



Human Development

Performance of Grama Panchayaths in Karnataka - 2015



Abdul Nazir Sab State Institute of Rural Development & Panchayath Raj
and
Planning, Programme Monitoring & Statistics Department
Government of Karnataka

Human Development

Performance of Gram Panchayats in Karnataka – 2015

P.Shivashankar
G.S.Ganesh Prasad

Abdul Nazir Sab State Institute of Rural Development and Panchayat Raj

and

Planning, Programme Monitoring and Statistics Department

Government of Karnataka

Copyright : Abdul Nazir Sab State Institute of Rural Development and Panchayat Raj, Government of Karnataka, Lalitha Mahal Road, Mysore – 570011

Published by : Director, ANSSIRD & PR, Mysuru

First Published : 2015

All rights reserved. No part of this publication may be reproduced, stored or transmitted in any form by any means without the permission by Abdul Nazir Sab State Institute of Rural Development and Panchayat Raj, Government of Karnataka, Mysuru.

Printed by : Kamal Impressions, Mysuru

While every care has been taken to reproduce the accurate data, oversights and/or errors may occur. If found the same may be communicated to the Director, ANSSIRD & PR, Mysuru.

Research Team

P.Shivashankar

Director, ANSSIRD & PR, Mysuru

Dr.G.S.Ganesh Prasad

Faculty (Planning and Research), ANSSIRD & PR, Mysuru

Dr.R.R.Biradar,

Associate Professor, Karnatak University, Dharwad.

Pramod M.Chandakavate

Faculty (Land and Water Resources), ANSSIRD & PR, Mysuru

G.Mallikarjuna Swamy

Project Manager, ANSSIRD & PR, Mysuru



SIDDARAMAIAH

Chief Minister

Government of Karnataka

MESSAGE

I am happy to learn that the Department of Rural Development and Panchayat raj is bringing out Village wise, Grama Panchayat wise Human Development Report of entire State. Abdul Nazir Sab State Institute of Rural Development and Department of Planning, Programme Monitoring and Statistics have played pivotal role in bringing out the Report on the Gram Panchayat Human Development Index in Karnataka.

Shri Rajiv Gandhi said *“Development is not about factories, dams and roads. Development is about People. The goal is material, cultural, and Spiritual fulfilment for the people. The Human factor is of supreme value in Development”*

We firmly believe that Human Development is key to achieving sustainable and equitable development. Government of Karnataka has initiated number of steps to improve the standard of living, education and health parameters. The Panchayat Raj Institutions have played an important role in strengthening these parameters. However, the cause of concern is that certain pockets in the state are still lagging behind in achieving the desired results. The Human Development Index would significantly contribute to the preparation of better plans focusing on the Human Development Indicators.

The report on the Gram Panchayat Human Development Index would lead to better planning and implementation of various development schemes in the villages. I hope that the Members of Parliament, Legislators, Zilla Panchayats, Taluk Panchayats and Gram Panchayats and all elected representatives and officials including policy makers will make best use of this report. This will become an instrument to bridge the gaps in effective planning and implementation of the development programmes.

It gives me great pride to share with you that Karnataka is the first state in the country to prepare the Report on the Gram Panchayat Human Development Index. I am hopeful that this initiative will result in doubling our efforts to make Karnataka, a more equitable progressive state. I congratulate all the concerned officers, academicians and policymakers who are responsible for this noble exercise of bringing Grama Panchayat wise Human Development Report.

SIDDARAMAIAH

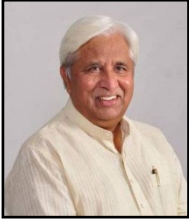

H.K. PATIL

Minister for Rural Development and Panchayat Raj
Government of Karnataka

MESSAGE

Mahatma Gandhiji believed and emphasized “*The development of Nation is in the development of Villages*”. In Karnataka around 63.38% of population lives in villages. The Government of Karnataka under the Stewardship of Sri Siddaramaiah is committed to elevate the quality of life of the rural people. Our government believes in the concept of human development rather than just development of physical infrastructure.

The concept of human development indices was devised by the Nobel Laureates Mr. Mahbub ul Haq and Dr. Amartya Sen on global scale. I’m happy to share that our government had initiated the process of down casting human development index for all the villages of State. The Karnataka State has become the first state in the entire nation to complete such a challenging exercise of bringing out this report. This village wise human development index would become a tool for the policy makers to formulate the policies and devise programs to target the real needs of people. The village wise human development report will become an eye opener for all those who are involved in the formulation, execution and evaluation of developmental schemes in the entire state in particular and nation at large.

I congratulate Dr. Nagambika Devi, Principal Secretary to Government (PR), Government of Karnataka, who evinced her keen interest and responsible for steering the official team towards completion of this report.

I appreciate the constant guidance rendered by Sri Subhash Chandra, Principal Secretary to Government, Rural Development and Panchayat Raj Dept, Government of Karnataka to the officers involved in the process.

The efforts of Sri P. Shivashankar, Director of Abdul Nazir Sab State Institute of Rural Development and Panchayat Raj are really applaudable. Dr.G.S. Ganesh Prasad, Faculty (Planning and Research), Abdul Nazir Sab State Institute of Rural Development Panchayat Raj, has made rigorous and constant efforts to bring out this Gram Panchayat wise Human Development Report.

H.K. PATIL



SUBHASH CHANDRA, I.A.S.

Principal Secretary,
Rural Development & Panchayat Raj Department

MESSAGE

I am pleased to learn that the Abdul Nazir Sab State Institute of Rural Development & Panchayat Raj is bringing out the report on the performance of 5898 Gram Panchayats with respect to Human Development parameters.

Karnataka has performed significantly well in the areas of Human Development through various development programmes. However, there are many areas in which the State can progress significantly. In order to identify the gaps in the process of development and identify areas of intervention at the grassroots level, this Report on Human Development at the Gram Panchayat level will help in identifying areas for action and help in the preparation of better development plans at the smallest unit of planning.

I am sure that the Report will help elected representatives and officials working at the Gram Panchayat level in planning for improving service delivery mechanisms in villages. It will also help policy makers to devise clear strategies to address regional imbalances in the State.

I commend all those associated with the preparation of this Report for their excellent work.

SUBHASH CHANDRA, I.A.S.



Dr. N. NAGAMBIKA DEVI, I.A.S.
Principal Secretary (Panchayat Raj)

MESSAGE

The standard of living in a society or in the state has become an important parameter to measure the progress and development in recent times. This is in contrast to the earlier notion of increasing incomes of people which though contributes significantly to the development could not be sole parameter. In recent times the quality of life is measured through improved standard of living, health and education parameters. Development practitioners and policy makers of late have started focusing more attention on these issues.

The Concept of Human Development Index (HDI) is an outcome of efforts at the international level to include the social development parameters to measure the development. This has been through a composite index that incorporates various dimensions of quality of life which involves the life expectancy at birth, adult literacy rate, combined school enrolment rate and income adjusted for purchasing power parity. The emphasis on improving quality of life parameters have been clearly brought out in various Human Development Reports brought out by UNDP since 1990s across the countries. The Human Development Reports brought out in the country has captured these dimensions across the states in the country.

Karnataka is one of the pioneering States that has brought out the District Human Development Reports for all the 30 districts using the dimensions of standard of living, health and education. A set of 11 indicators have been used to measure the performance of these dimensions and taluks have been ranked based on the performance under Human Development Index. In this report the State computed the Gram Panchayat Human Development Index by adhering to the same set of 11 indicators. This effort was a collaborative work of the Department of Rural Development and Panchayat Raj and Department of Planning, Programme Monitoring and Statistics, Government of Karnataka. The report, it is hoped would serve not only as a database for the preparation of Gram

Panchayat Development Plan but also would serve as a status report that has captured the key dimensions of human development across the Gram Panchayats.

It is my pleasant duty to thank the officials of the Abdul Nazir Sab State Institute of Rural Development & Panchayat Raj, Department of Rural Development and Panchayat Raj and Department of Planning, Programme Monitoring and Statistics for bringing out an extremely useful report that a vast database which would help the grassroots level planning. It would also provide the policy makers, development functionaries at the Government and NGO sectors as also the academicians and researchers to come out with an action plan to improve the various parameters of human development. I am hopeful that this report would also provide an opportunity to the elected representatives and officials at the Gram Panchayat level to identify the existing gaps in the levels of human development and initiate the process of addressing the gaps. It is my earnest hope that the grassroots level institutions would also be better equipped to prepare their development plans to address the identified gaps.

I thank all those who have directly and indirectly contributed their services and suggestions to come up with this good report on time.

DR. N. NAGAMBIKA DEVI, I.A.S.



UMA MAHADEVAN, I.A.S.

Secretary

Planning, Programme Monitoring & Statistics

Government of Karnataka

MESSAGE

I am happy to note that the Abdul Nazir Sab State Institute of Rural Development is bringing out a report on the performance of Gram Panchayats in Karnataka with respect to human development. It also gives me great pleasure that the Department of Planning, Programme Monitoring and Statistics was also involved as a partner in this worthwhile endeavour.

Karnataka has been a pioneer among Indian States in the matter of paying attention to human development at the State and District levels. The first State Human Development Report for Karnataka was published in 1999. Karnataka is also the first State to bring out individual District Human Development Reports for all its 30 districts.

The present exercise focuses on the same indicators for measuring the standard of living, health and education dimensions apart from adopting the UNDP methodology for computation of HDI. The effort has been to look at development from a multidisciplinary approach and to identify regional imbalances in achieving human development across the districts in the State.

I take this opportunity to congratulate and thank all those who have worked very hard to bring this valuable report. I am sure it will be of immense help to policy makers in designing better plans at the grassroots level and to further the cause of human development in the State.

UMA MAHADEVAN, I.A.S.



M. LAKSHMI NARAYANA, I.A.S.

Director General,
Administrative Training Institute &
ANSSIRD & PR
Government of Karnataka
Mysuru

MESSAGE

I am delighted to learn that the Abdul Nazir Sab State Institute of Rural Development & Panchayat Raj and Department of Planning, Programme Monitoring and Statistics, Government of Karnataka is bringing out a report on the performance of 5898 Gram Panchayats in the state focusing on Human Development.

The Report deals with various dimensions of human development particularly Education, Health and Living Standard. I am sure that the study will be immense value for policy makers, planners and other stakeholders to contribute significantly towards policy formulation and district planning process, Gram Panchayat Development Plan and also for resource allocation for development of the State.

I congratulate Mr. P. Shivashankar, Director and his team of members of Abdul Nazir Sab State Institute of Rural Development & Panchayat Raj, Mysuru, who have worked hard in the process of preparing the Gram Panchayat Human Development Index.

M. LAKSHMI NARAYANA, I.A.S.

FOREWORD

The concept of development has seen significant changes over the last few decades. It is an accepted fact that economic advancement alone cannot reflect the overall improvements in the quality of life or standard of living of the communities across the world. This led to a change in the process of understanding the development itself and Human Development which reflects the levels of well being of the population is a better tool for measuring the development across and within the countries. Many countries discovered during the last few decades of the 20th century that their high income growth (in terms of GNP) failed to reduce socio-economic deprivation of substantial sections of their populations. This led to the realization that development process is more a complex phenomenon than a mere growth in domestic product alone, and there was a need for a different approach to measure human welfare which would take into account access to resources and services, as well as deprivation of the basic facilities required for comfortable living. It is in this direction that a formal methodology for measurement of human development, in the form of indices, was first adopted by the UNDP in 1990 at the national level. This suggested that human development is “the process of enlarging people’s range of choices”.

The UNDP methodology of measuring quality of human development is based on the level of achievements in education, health along with per capita income of a country. The most basic and critical capabilities for human development are, to live a long and healthy life, to be educated and to have access to resources needed for a decent standard of living. Once these are attained, peoples’ choices of opportunities will automatically get widened in the development process. The same methodology with some marginal changes has been adopted by most of the nations to measure the status of human development within their country. While the UNDP has been publishing these reports since 1990, the Government of India released the first National Human Development Report (NHDR) in 2001. A similar initiative was taken by the states to come out with their own Human Development Reports. Madhya Pradesh was the first State to prepare an HDR, followed by Karnataka, which brought out two such reports, in 1999 and 2005. Karnataka State also initiated the process of preparing District Human Development Reports on a pilot basis in Bijapur, Gulbarga, Mysore and Udupi for preparing district human development reports (DHDRs). This was followed by the preparation of District Human Development Reports for all the districts in the State.

Karnataka State initiated a unique exercise, a first in the country, to measure the performance of Gram Panchayats with respect to the Human Development parameters. This was initiated by Sri. H.K.Patil, Honourable Minister for Rural Development and Panchayat Raj, with a view to strengthening the planning process at the grassroots level and to identify the problems and gaps with respect the various dimensions of human development. We are thankful to him for providing excellent support and encouragement in preparing this report.

We are grateful to Sri.T.M.Vijayabaskar, IAS, Additional Chief Secretary and former Principal Secretary (Rural Development and Panchayat Raj) for initiating the exercise and the support extended to the Research team. We are thankful to Sri.Sanjeev Kumar, IAS, former Principal Secretary (RDPR) for constantly guiding and monitoring the work. We are also grateful to Sri.Subhash Chandra, IAS and Dr.N.Nagambika Devi, IAS, Principal Secretaries in the Department of Rural Development and Panchayat Raj for good support and active participation in completing this report.

We are also thankful to the officials of Planning, Programme Monitoring and Statistics Department, Government of Karnataka for associating with this exercise and also making efforts to provide data on key dimensions of human development. In particular we thank Sri.V.Manjula, IAS, former Principal Secretary, Mrs.Uma Mahadevan, Secretary, Dr.H.Shashidhar, State Coordinator in the Department of Planning, Programme Monitoring and Statistics for their support and encouragement in completing the exercise.

Initially the exercise was taken up on a pilot basis in Gadag district and the performance of the Gram Panchayats with respect to Human Development was computed across the district. In the pilot initiative we received excellent support from the Chief Executive Officer, Chief Planning Officer, Deputy Secretary and Project Directors of the Zilla Panchayat, Gadag. We profusely thank them for the imitative and support in completing the task. In particular we are thankful for the support and guidance extended to us by Sri.D.R.Patil, former member of the Legislative Assembly for his continued support in completing the task in Gadag district and also extending the same to Gram Panchayats in the State.

We express our sincere gratitude to Sri.M.Lakshmi Narayana, IAS, Director General, Administrative Training Institute and ANSSIRD, Mysuru for continued support in completing the task in time. We are thankful to the guidance and support extended by Dr.R.R.Biradar, Associate Professor, Karnataka University for his association with this exercise. We place on record our appreciations to Sri. Pramod M.Chandakavate, Faculty (Land and Water Resources), Sri. G.Mallikarjuna Swamy, Project Manager, Sri. H.T.Veeranna Gowda, Researcher, Sri.Naveen Kumar, Course Assistant, Sri.M.T.Rahaman, Research Assistant for their hard work in completing this report on time. We are also thankful to all the Faculty and Staff of the Institute for their cooperation during the preparation of the Report. We thank Ms.Kamal Impressions for printing the reports in time and all others who either directly contributed their services in completing this exercise.

P.Shivashankar

Dr.G.S.Ganesh Prasad

Contents

1.1.	Concept of Human Development	01
1.2.	Factors Contributing to Human Development	03
1.2.1.	Access to Livelihood Opportunities and Income	04
1.2.2.	Reduction in Poverty and Inequality	05
1.2.3.	Access to Household Assets and Amenities	05
1.2.4.	Access to Food and Nutrition	05
1.2.5.	Equitable Access to Health and Medical Care Services	06
1.2.6.	Education, Training and Skills	07
1.2.7.	Good Governance and Participation	07
1.2.8.	Environmental Conservation	08
1.2.9.	Human Rights Protection	08
1.3.	Methodology and Indicators Used	10
1.3.1.	UNDP's Human Development Report	10
1.3.2.	National-Human Development Report	11
1.3.3.	State Human Development Report	11
1.3.4.	District Human Development Report	12
1.3.5.	Gram Panchayat Human Development Index Report	14
1.3.6.	Indicators for Gram Panchayat HDI	14
1.4.	Data Collection, Compilation and Validation	16
1.5.	Computation of Gram Panchayat Human Development Index	16
1.6.	Analysis of Gram Panchayat Human Development Index	18
1.7.	Concluding Remarks	24
	References	26
	Annexure – Performance of Grama Panchayats	27

Charts

1.1.	Key Components of Human Development Index	03
1.2.	Factors contributing to human development	04
1.3.	Millennium Development Goals	10

Boxes

1.1.	Central issues of human development	03
1.2.	Human Development and Millennium Development Goals	09
1.3.	Comparison between indicators in National HDR 2001 and India HDR 2011	12
1.4.	Rationale for Human Development Report in Karnataka	13

Tables

1.	District wise performance of Gram Panchayats as per GP HDI	18
2.	Performance of Gram Panchayats based on the average GPHDI figure	19

INTRODUCTION

1.1. Concept of Human Development

Ever since the publication of Human Development Report (HDR) by the United Nations Development Programme (UNDP) in 1990, the landscape of development theory, practice and policies, and measurement of development at national, state and district level have undergone far reaching changes. Prior to the emergence of human development as a key approach to improve the quality of life, the focus of development paradigm was on materialistic progress, taking growth with equity and social justice for granted.

Technocratic model of economic growth based on “trickle-down” mechanism focused on physical aspects of savings, investment and economic growth until 1970s. A mere increase in national income or output did not guarantee an improvement in the quality of people’s life in general and weaker sections of the society in particular. Amidst high rates of economic growth, human poverty, social exclusion, vulnerability, gender discrimination, crimes, etc., continues to be widespread and persistent among different sections of the society.

Evidence demonstrated that the assumed “trickle-down effect” did not take place. There is no automatic link between economic growth and human development (UNDP, 1990). According to Dreze and Sen, there is no inevitable connection between economic growth and the quality of life. The effect of economic growth on poverty and inequality is always mediated by public action (Dreze and Sen, 1989: 180-1). Mahbub ul Haq, architect of human development argues that in many societies Gross National Product (GNP) can increase while human lives shrivel (Haq, 1999: 4). Human Progress does not take place automatically and higher income is no guarantee for a better life.

Hence, the focus of development shifted from economic growth based on “trickle-down mechanism” to economic development based on “basic needs approach” in the 1980s and to human development based on “capability approach” in the early 1990s. Accordingly, per capita Gross Domestic Product (GDP) or Gross National Income (GNI), as an index for economic development is considered to be inadequate in measuring the comforts and well-being of the people. Mahbub ul Haq, drawing upon scholarly academic inputs from Amartya Sen’s writings, went beyond national output or income and

architected a composite Human Development Index (HDI) as an important basis for measurement of quality of life and policy intervention.

Human development approach, as developed by Amartya Sen and Mahbub ul Haq, which puts people at the centre of the development, considers economic growth as a means to development, but not merely an end in itself. Therefore, human development is defined as a process of enlarging people's choices as well as raising the level of well-being already achieved (UNDP, 1990). Income earning is one of the choices but it is not the sum of all choices. Attainment of better education, health, physical environment and equalization of opportunities to participate in political, social and economic domains of life, freedom to exercise their rights, personal self-respect, etc., are also as important as income. These choices can be infinite and can vary over space and time.

The essential choices are to have a long and healthy life, to be knowledgeable and have access to resources needed for a decent standard of living and to be able to participate in the community life. If these essential choices are not available, many other opportunities in life remain inaccessible (UNDP, 1990). Fundamental to enlarging these choices is building "human capabilities"- the range of activities that a person can do.

It focuses on two sides of development: one is on the formation of human capabilities, such as improved health or knowledge and other one is on the use of their acquired capabilities for work or leisure (UNDP, 1990). From human development perspective, it is the removal of the obstacles that a person can face in his life such as poverty, illiteracy, ill health, lack of access to resources, or lack of civil and political freedoms (GoI, 2010). Therefore, people are the real wealth of a nation, and human development is about creating an environment in which people can develop their full potential and lead productive, creative lives in accordance with their needs and interests (UNDP, 1990: 9). Human development is captured through an average achievements in three basic domains namely longevity, knowledge and decent standard of living (Chart 1.1).

CHART 1.1

Key Components of Human Development Index

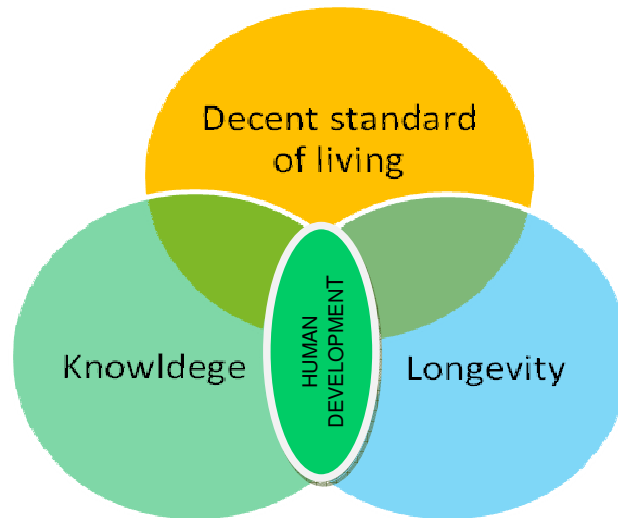

1.2. Factors Contributing to Human Development

Human Development is a multivariate phenomenon. It encompasses several aspects of life. Human development is more than HDI. As mentioned earlier, the HDI includes only three essential choices, namely decent standard of living, long and healthy life and to be able to gain knowledge. There are several factors which contribute to human development in different ways. Most of the factors that drive human development are inter-related and reinforcing with each other.

BOX 1.1

Central issues of human development

Social progress-greater access to knowledge, better nutrition and health services.

Economics-the importance of economic growth as a means to reduce inequality and improve levels of human development.

Efficiency-in terms of resource use and availability. Human development is considered to be pro-growth and productivity as long as such growth directly benefits the poor, women and other marginalized groups.

Equity- in terms of economic growth and other human development parameters.

Participation and freedom- particularly empowerment, democratic governance, gender equality, civil and political rights, and cultural liberty, particularly for marginalized groups defined by urban-rural, sex, age, religion, ethnicity, physical/mental parameters, etc.

Sustainability - for future generations in ecological, economic and social terms.

Human security - security in daily life against such chronic threats as hunger and abrupt disruptions including joblessness, famine, conflict, etc.

The most important factors that contribute to human development are the livelihood and income earning options; reduction in poverty and inequality; access to household assets and amenities; access to food and nutrition; access to health and medical care services; education, training and skills; migration and urbanisation, good governance and participation; environmental conservation; and human rights and protection (Chart 1.2).

CHART 1.2

Factors contributing to human development

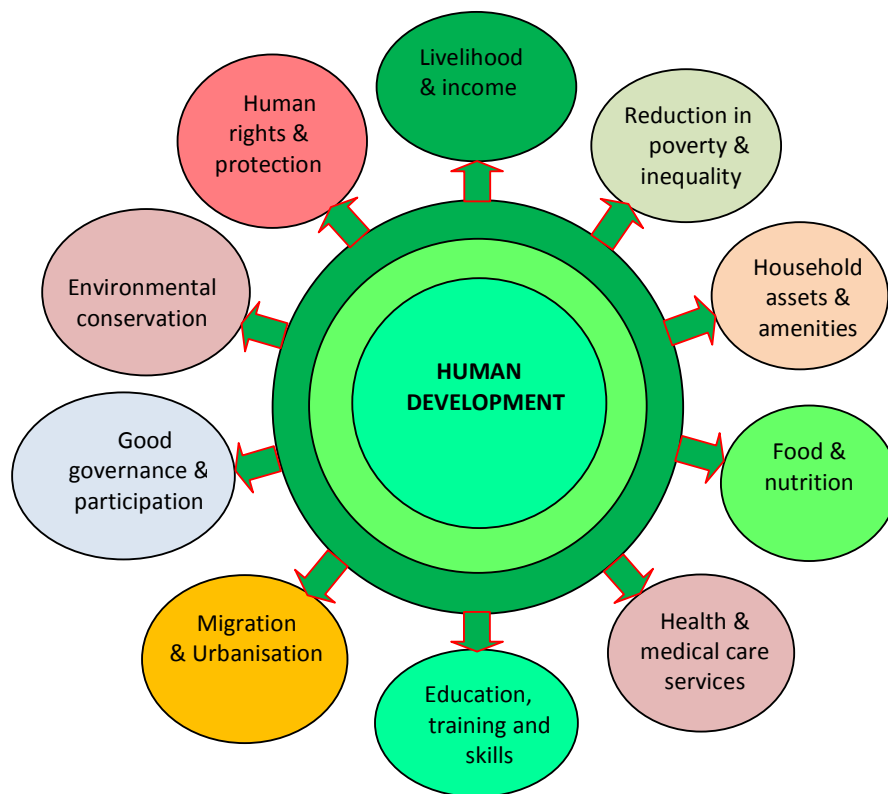

1.2.1. Access to Livelihood Opportunities and Income

Economic growth is a fundamental to human development. As Solow (1956) showed in the Neo-classical Growth Model that human development is both the result of economic growth and is also an input to it. As observed by UNDP (1990) improvement in people's capabilities depends largely on their income and access to basic goods and services. Growth and equal distribution of income is one of the critical elements in improving human development as it ensures access to resources for a decent standard of

living. The most important basic goods and services are food, health care services, education, safe drinking water and sanitation.

1.2.2. Reduction in Poverty and Inequality

Poverty and human development are inextricably interlinked with each other. Poverty is a major cause of poor quality of human development as well as a big hurdle to achieve sustainable economic development. Poverty, whether defined by income, socio-economic status, living conditions or educational level, is the single largest determinant of human development and poor economic growth (Borooah, 2005; Baulch and Hoddinott, 2000). Living in poverty is associated with poor sanitary conditions, unabated sewerage system, lack of clean water resources, and increased exposure to environmental risks. Poverty alleviation and ensuring equitable distribution of income, therefore, are the important factors contributing to human development. A strong negative association exists between poverty and human development.

1.2.3. Access to Household Assets and Amenities

Household assets and amenities reflect quality of life. Household access to radio/transistor, television, computer/Laptop, telephone, mobile phone and motor vehicles (two/four wheelers, bicycles, etc.) will enable their family members to gain knowledge/general awareness, confidence, move across places and involve themselves in different activities that shape their life.

Provision of basic services such as piped water, sanitation systems and electricity contributes to human development. Access to clean water and sanitation reduce the prevalence of gastrointestinal diseases and provision of which forms the backbone of an effective public health system. Access to electric lights enable more reading and education; modern cooking fuels and improved stoves provide a cleaner environment and better health (Desai, *et al*, 2010).

1.2.4. Access to Food and Nutrition

Importance of food and nutrition in human development needs no explanation. Food and nutrition is foundation for human development. Prevalence of malnutrition causes an intolerable burden on national health system and violation of human rights

(right to food). Investment in nutrition, therefore, confers multiple benefits. It reduces health care costs, improves productivity and economic growth, and promotes education and intellectual capacity, leading to human development. Good nutritional status can only be realized and sustained when households have better access to food.

A well-nourished, healthy workforce is a pre-condition for sustainable development. Nutrition plays a critical role in human resource development because deficiencies in essential nutrients lead to malnutrition, which affects an individual's mental and physical state, resulting in poor health and poor work performance. Therefore, the majority of the population should have good health and nutritional status.

1.2.5. Equitable Access to Health and Medical Care Services

Good health of the people is the wealth of a nation. Wealth is not just an economic capital, but includes three other forms of capital namely social, natural and human. *Human capital* consists of healthy, well-educated, skilled, innovative and creative people who are engaged in their communities and participate in governance. Equitable and adequate access to health and medical care services becomes crucial importance in human development. According to WHO, health is defined as “a state of complete physical, mental and social well-being and not merely the absence of disease or infirmity. In recent years, ability to lead a ‘socially and economically productive life’ is also considered to be a part of health. It is influenced by a number of factors like access to nutritious food, housing, basic household amenities, protection against environmental hazards and communicable diseases.

Ill-health can lead to deprivation in capability which results in low work efficiency and hence poverty. Poverty, caused by poor health, can further adds fuel to ill health through low food intake, nutritional deficiency, deprivation of basic amenities (safe drinking water, sanitation, drainage, etc.,) causing a colossal loss of financial as well as human resources (GoI, 2011). Therefore, good health not only promotes human development but it also allows people to attend work regularly and to be productive at work and thereby less vulnerable to poverty. Poor countries tend to be unhealthy, and unhealthy countries tend to be poor. Ensuring equitable and quality health and medical care services will go a long way in human development and quality of life.

1.2.6. Education, Training and Skills

Literacy is considered to be the heart of human development and essential for eradicating poverty, reducing child mortality, controlling population growth, achieving gender equality and ensuring sustainable development, peace and strengthening democracy. A good quality basic education equips pupils with literacy skills for life and further learning; literate parents are more likely to send their children to school and have better access to livelihood opportunities of their choice. Hence, education is not only a heart but also a passport to human development, as it opens the doors and expands opportunities and freedoms. It contributes to fostering peace, democracy and economic growth as well as improving health and reducing poverty.

According to economists like Amartya Sen, Mahbub ul Haq, Martha C. Nussbaum, Jean Dreze, Joseph Stiglitz and others, literacy is useful not only for ‘the sake of something else’, but is also useful ‘for its own sake’. Literacy is important in its own right. It is an input to development as well as an output of development. It is not only a means to an end, but an end in itself.

Similarly, skill development is process of acquiring and sharpening capabilities to perform various functions. Education, vocational training and skill development have been considered main factors of human capital from which life time earning and indirect positive benefits are found for an individual (Mincer, 1974; Becker, 1975). Technical, vocational training and other forms of skill development play a vital role in human development through a process of human capital formation, besides formal education.

1.2.7. Good Governance and Participation

Existence of good governance in a society is also a precondition for improved human development. Therefore, the greatest challenge for all societies is to establish a system of good governance that promotes, supports and sustains human development, especially for the poorest and most marginalised sections of the society. Good governance refers to the exercise of political and administrative authority at all levels to manage a country’s affairs. According to the Commission for Human Rights, good governance includes five key attributes, namely transparency, responsibility, accountability, participation and responsiveness. Incorporating these key attributes as measures of development, establishes an “indivisible link” between governance and human

development outcomes. Good governance means providing essential public services such as education, health care services, water, sanitation and basic infrastructures like roads, water, electricity, telecommunication, etc.

At the same time people's participation is equally important at different levels of development. The link between economic growth and human development is missing partly due to lack of good governance and partly due to people's participation at all levels of development paradigm. The government's responsibility is to ensure accountability, openness and transparency for their actions so that resources can have maximum impact in benefiting the people. As stated by Kofi Annan, "Good governance is perhaps the single most important factor in eradicating poverty and promoting development. Good governance supports, promotes and sustains human development, especially for the most marginalized.

1.2.8. Environmental Conservation

Environmental conservation, economic growth and human development are interlinked and interdependent. Environmental problems such as desertification and drought, deforestation, soil erosion, wetland degradation, and insect infestation; household environmental deprivations such as indoor air pollution, inadequate sanitation and safe drinking water; and environmental-related diseases like acute respiratory infections and diarrhea resulting from dirty water and sanitation will have adverse impact on maintenance and acquisition of good health and education, leading to poor human development. Environmental challenges increase inequality, while inequalities in human development such as income, health, and education can further strain the environment (UNDP, 2011).

1.2.9. Human Rights Protection

Human rights such as the right to live, liberty and security; the right not to be discriminated; the right to vote, freedom of speech and freedom of press; right to an adequate standard of living; the right to education; the right to work and to equal pay for equal work; and the right of minorities to enjoy their own culture, religion and language, etc., are also considered to be the human rights. The protection and advancement of these rights of disadvantaged and minority groups are of crucial importance from human development perspective.

According to the HDR 2000 (UNDP, 2000), human right is considered as an important determinant of human development. Human development is essential for realising human rights, and human rights are essential for full human development. Development is unsustainable where the rule of law and equity do not exist; where ethnic, religious or sexual discrimination are rampant; where there are restrictions on free speech, free association and the media; or where large number of people live in abject and degrading poverty. A sustainable human development aims to eliminate poverty, promote human dignity and rights, and provide equitable opportunities for all through good governance, thereby promoting the realisation of all human rights-economic, social, cultural, civil and political.

It can also be noted that most of the Millennium Development Goals (MDGs) as set by the United Nations in 2000 are also closely associated with the human development (Box 1.2 and Chart 1.3). Human rights and sustainable human development are interdependent, mutually reinforcing inextricably linked, complementary and multidimensional.

BOX 1.2

Human Development and Millennium Development Goals

At the global level, in September 2000, 189 world leaders came together at the United Nations (UN) in New York for the Millennium Summit. At the Summit, the UN members signed the United Nations Millennium Declaration and agreed to be united in a world effort to reach strategic development goals. Accordingly, 8 goals, 18 targets and 48 indicators have been identified as the Millennium Development Goals (MDGs) and announced that these targets were to be reached by 2015.

At the Summit, they firmly pledged to free their fellow human beings from the “abject and dehumanizing conditions of extreme poverty,” to “freeing the entire human race from want” and to “making the right to development a reality for everyone.” Based on these solemn promises, they agreed to fight together against poverty, hunger, gender inequality, environmental degradation, and killer diseases such as malaria and HIV, while improving access to education, health care and clean water, all by 2015. These wide-ranging development commitments are encompassed in the eight MDGs. Most of the MDGs are the ambit of human development. It provides solid basis for designing and implementing the public policies for human development at the sub-regional level too. These goals are required to be attained by 2015 from the base year of 1990. A list of MDGs and their linkage with human development is illustrated in Chart 1.3.

CHART 1.3

Millennium Development Goals

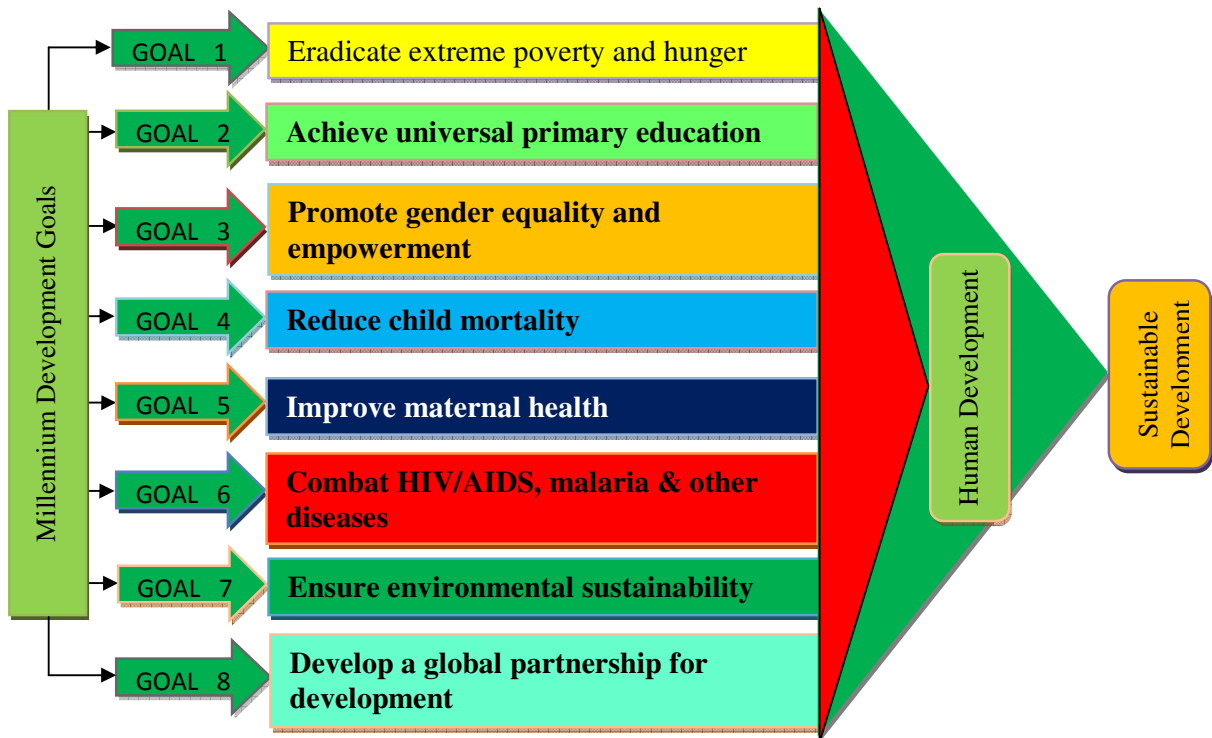

1.3. Methodology and Indicators Used

1.3.1. UNDP's Human Development Report

Three basic indicators capturing the longevity, knowledge and decent standard of living have been considered to estimate the HDI by UNDP. The value of HDI measures average achievement in the three dimensions: longevity, knowledge and decent standard of living. The longevity is measured through life expectancy at birth; knowledge is now captured through two indicators, namely, mean years of schooling and expected years of schooling (assigning the weighted average of 2/3rd and 1/3rd weights, respectively); and a decent standard of living is measured through the per capita gross national income (PPP\$).

In order to overcome several weaknesses and limitations associated with the HDI, UNDP in its Human Development Report 2010, introduced several changes in the domain of knowledge and decent standard of living; changes in HDI aggregation and goal posts (For more details, refer UNDP 2010).

1.3.2. National-Human Development Report

Following the UNDP's methodology, the Planning Commission, Government of India has published the National Human Development Report (NHDR) for the first time in 2001 and the India Human Development Report (IHDR) in 2011 at the state level in India. Although the methodology to calculate the HDI and other indices at national level is similar to UNDP, the indicators identified to estimate the indices at the sub-regional levels are different depending upon the availability of data. A list of comparison between the indicators used in the NHDR and IHDR is presented in Box 1.3.

1.3.3. State Human Development Report

In India, the preparation of HDRs has begun with the publication of the Madhya Pradesh HDR in 1995. It is the first sub-national HDR in the world and the second report was published in 1998 and the third in 2002. Karnataka was the second state to publish the Karnataka Human Development Report (KHDR) first in 1999 and the second in 2005. Immediately after, other State Governments such as Tamil Nadu, Himachal Pradesh, Maharashtra, Rajasthan, West Bengal, Punjab, Orissa, Gujarat, etc., have also initiated the preparation of their State HDRs. These reports attempt to assess intra-State disparity in progress of human development and provide policy interventions for further development.

Both the NHDR and the UNDP methodologies had limited applicability owing to data constraints at the state or sub-regional level (GoK, 2005). The methodology adopted for computation of HDI at the district and the state levels in Karnataka is more or less similar to the one adopted by UNDP. But the indicators used are somewhat different depending on the availability of data.

BOX 1.3

Comparison between indicators in National HDR 2001 and India HDR 2011				
Index	UNDP- HDR Pre-2010	UNDP-HDR 2010	NHDR 2001	India HDR 2011
Health	Life expectancy at birth	Life expectancy at birth	•Life expectancy at age 1 •Infant Mortality Rate	Life expectancy at birth
Education	• Adult literacy rate • Combined gross enrolment ratio	•Mean years of schooling •Expected years of schooling	•Literacy rate (7 years & above) •Intensity of formal education	• Literacy rate (7 years & above) • Adjusted mean years of schooling
Income	Gross domestic product per capita (PPP\$)	Gross national income per capita (PPP\$)	Inequality adjusted per capita real consumption expenditure	Inequality adjusted per capita real consumption expenditure

Source: Planning Commission (2002) and UNDP (2010).

1.3.4. District Human Development Report

The District Human Development Report (DHDR) aims at estimating inter-taluk disparity in different dimensions of human development and indentifying the developmental gaps to be addressed at the district level and also across different taluks in the district. Preparation of DHDR provides a sound base for designing and implementing district plans from the human development point of view and also for proper allocation of funds.

In this regard, the Idukki district Panchayath in Kerala state was the first to publish the DHDR of Idukki district in 2000. Following the initiation made by Kerala state, a good number of districts in India began to prepare a DHDR with the assistance of the Planning Commission and UNDP. The DHDRs of Bankura (2006), Malda (2007), Birbhum and many others in West Bengal were also other comprehensive reports with sub-district level analysis.

The Karnataka state also brought about the DHDRs for four districts in the first phase, namely Vijayapura, Kalaburagi, Mysuru and Udupi in 2008. The main objectives of these reports were to capture variations in the status of human development at the district level; enable the Government to take a holistic view of the State's development outside the normal governmental functioning and assess the strengths and weaknesses of existing departmental policies.

Experience of preparing the DHDRs for the above 4 districts in Karnataka revealed that the indicators used and the time period during which the data collected for different indicators were not similar across these four districts. In order to make the DHDRs more policy oriented, basis for identifying the priority areas and allocation of funds, the Government of Karnataka has published DHDRs for all 30 districts in the State in 2015.

The unique features of these DHDRs are the wider coverage of human development and its related issues, uniform computational methodology, indicators and time period adopted, issue based small area studies and radar analysis. The rationale for preparation of DHDR is provided in Box 1.4.

BOX 1.4

Rationale for Human Development Report in Karnataka

Experience gained from the publications of two HDRs of Karnataka and 4 DHDRs motivated the State Planning Department to initiate the preparation of DHDRs for all the 30 districts at a time. Introduction of micro level planning and PRI system and the 73rd and 74th constitutional amendments mandate the preparation of district level plans. The premier objectives of the DHDRs are to:

- capture variations in status of human development at the District and Taluk level;
- enable the local government to take holistic view of the state's development outside the normal governmental functioning;
- integrate human development objectives such as larger inflow of funds to low human development regions in policy formulation;
- focus on specific local issues of human development such as malnutrition, and livelihood expansion;
- assess impact of programmes on specific issues of human development at the District level;
- provide an opportunity for preparing district plans from a human development perspective;
- assess the strengths and weaknesses of the existing departmental policies
- formulate Special Development Plan (SDP) and comprehensive composite development index;
- develop awareness among the official and non-official leaders at the district and below about the Millennium Development Goals and accordingly design and execute the public policies; and

1.3.5. Grama Panchayath Human Development Index Report

The preparation of Grama Panchayath Human Development Index (GPHDI) Report is an important event which provides guidelines for grassroots level human development. For the first time in the history of the country the Government of Karnataka has initiated the process of computing the Grama Panchayath Human Development Index based on the same set of indicators that were used in the preparation of District Human Development Report.

1.3.6. Indicators for Grama Panchayath HDI

The indicators used for deriving Grama Panchayath HDI are as follows:

Dimensions	Indicators	Methods of obtaining indicators	Data Source
Standard of Living	Percentage of Households having access to modern Cooking fuel	No. of households using modern fuels like LPG, Electricity, Biogas, Solar, etc/ Total number of households *100.	Backward Classes Welfare Department, 2015
	Percentage of Households having access to Toilet	No. of households having toilet /Total no. HHs. *100.	Backward Classes Welfare Department, 2015
	Percentage of Households having access to Safe Drinking Water	No. of households provided with safe drinking water/Total no. HHs. *100.	Backward Classes Welfare Department, 2015
	Percentage of Households having access to Electricity	No. of households having electricity /Total no. HHs. *100.	Backward Classes Welfare Department, 2015
	Percentage of Households having access to Pucca house	Total no. of HHs. with pucca houses/Total no. of HHs. * 100	Backward Classes Welfare Department, 2015
	Percentage of workers in the Non-agricultural sector	No. of workers engaged in Non agricultural sectors/ Total workers * 100	Backward Classes Welfare Department, 2015
	Per-capita Income	Computed using the Census 2011 figures on Total number of workers, Taluk domestic Product	Department of Planning, Programme Monitoring and Statistics

Dimensions	Indicators	Methods of obtaining indicators	Data Source
Health	Number of Child Deaths	Number of Child deaths (0-5 years) reported during the year 2014-15	Data has been collected from Zilla Panchayaths through Anganawadi centres in the village and then consolidated at the Grama Panchayath level Data has been validated with the similar information available with the Junior Health Assistant and / or ASHA worker in the village
	Maternal Deaths	Number of Maternal deaths reported (either during pregnancy or within 45 days of delivery) during the year 2014-15	Data has been collected from Zilla Panchayaths through Anganawadi centres in the village and then consolidated at the Grama Panchayath level Data has been validated with the similar information available with the Junior Health Assistant and/or ASHA worker in the village
Education	Literacy Rate	As per Census definition	Backward Classes Welfare Department, 2015
	Gross Enrolment Rate (both Primary and Secondary)	Gross Enrollment at primary and secondary schools / No. of children in the age group of 6 to 14	Data has been collected from DDPI or BEO of Education department for each of the villages and then consolidated at the level of Grama Panchayath

1.4. Data Collection, Compilation and Validation

A heap of information on different aspects of human development has been gathered from various sources. The preparation of GPHDI is largely based on secondary data collected from various sources of Government publications and departments. The bulk of the data relating to demography, livelihood and employment, household amenities and assets were collected from the Backward Classes Welfare Department. Data on per capita income has been computed using the data provided by the Planning Department on the Taluk Domestic Product. Data on Health and Education parameters have been collected from the Zilla Panchayaths through the Department of Health and Family Welfare and also Department of Women and Child Development. The data was available for 5898 Grama Panchayaths across 30 districts in the State.

1.5. Computation of Grama Panchayath Human Development Index

A wide range of factors determining human development outcomes at the GP level have been identified in the present report. Keeping the uniformity in dimensions, variables, source of data, time period and methodology across all the GPs in the state, HDI, was computed at the Grama Panchayath level (with min and max value fixed across the State).

The methodology for computation of HDI, as revised in the UNDP's HDR 2010 is adopted, keeping the same dimensions such as knowledge, longevity and decent standard of living. In order to capture educational attainment, rate of literacy and Gross Enrollment Rate at primary and secondary level schools are used.

As the data on life expectancy at age birth is not available at the village level, Number of Child Deaths and Maternal Deaths reported in the village are proxied to measure health attainment. Decent standard of living is measured through seven indicators as mention in 1.3.6 further the indicators are also identified as positive and negative indicators and the methodology for computation of HDI involves the following steps.

As a first step, a minimum and maximum value has to be set for each of the HDI indicators to transform them into indices lying between zero and one. For this purpose, the observed minimum and maximum figures for each of the indicators is considered.

Since the Geometric Mean has to be calculated, in the case of a positive indicator, the minimum value would be taken as 10 per cent less than the observed minimum value in the state. Similarly, in the case of a negative indicator, the maximum value would be taken as 10 per cent more than the observed maximum value.

As there are two types of indicators namely negative and positive, each one needs different method of computation. The index value in the case of a positive indicator can be calculated using the following formula:

The index value in the case of a positive indicator can be calculated using the following formula:

$$\text{Index Value} = \frac{(\text{Actual Value} - \text{Minimum Value})}{(\text{Maximum Value} - \text{Minimum Value})}$$

The index value in the case of a negative indicator can be calculated by using the formula:

$$\text{Index Value} = \frac{(\text{Maximum Value} - \text{Actual Value})}{(\text{Maximum Value} - \text{Minimum Value})}$$

In the case of per capita income, first convert the actual value (the minimum and maximum per capita income) into natural log values before converting into the index.

For computing sectoral indices geometric mean is used. There are three indices such as standard of living index, health index and education index. The method of calculation for each index is as follows:

Sectoral Index = If I_1, I_2, \dots, I_n are the n indices for a particular sector, then the Geometric mean for the sector = $(I_1 \times I_2 \times \dots \times I_n)^{(1/n)}$.

For computation of HDI, these three sectoral indices (living standard, health and education) are aggregated using geometric mean with the following formula:

$$\text{HDI} = (SI_l \times SI_h \times SI_e)^{(1/3)}$$

Where,

SI_l is the sectoral index for living standard,

SI_h is the sectoral index for health and

SI_e is the sectoral index for education.

The value of HDI falls between 0 and 1; the greater the value, the better is the achievement in human development and *vice versa*.

1.6. Analysis of Grama Panchayath Human Development Index

Analysis of the Human Development scenario across 5898 Grama Panchayaths, for which data was available, indicates that almost equal number of Grama Panchayaths are performing above and below the state average GPHDI figure of 0.4392. All the Grama Panchayaths located in the districts of Bangalore Urban, Dakshina Kannada and Udupi are above the state average HDI figures. All the Grama Panchayaths in Yadgir district are below the state average HDI figures. Apart from this the other districts that are performing poorly are Bagalkot, Bidar, Gadag, Kalburagi, Raichur and Vijayapura districts where more than 90 per cent of the Grama Panchayaths were below the average HDI figures. The details of district-wise number and percentage of Grama Panchayaths performing above and below the average figures are given in the following Table:

Table 1: District wise performance of Grama Panchayaths as per GP HDI

District	Number of Grama Panchayaths		Percentage of Grama Panchayaths	
	Above the State Average HDI	Below the State Average HDI	Above the State Average HDI	Below the State Average HDI
Bagalkot	16	181	8.12	91.88
Ballari	44	153	22.34	77.66
Belagavi	164	324	33.61	66.39
Bengaluru Rural	102	2	98.08	1.92
Bengaluru Urban	93	0	100.00	0.00
Bidar	10	172	5.49	94.51
Chamarajanagar	61	68	47.29	52.71
Chikkaballapura	69	87	44.23	55.77
Chikkamagaluru	188	36	83.93	16.07
Chitradurga	48	137	25.95	74.05
Dakshina Kannada	206	0	100.00	0.00
Davanagere	152	70	68.47	31.53
Dharwad	97	46	67.83	32.17
Gadag	9	113	7.38	92.62
Hassan	199	65	75.38	24.62
Haveri	67	154	30.32	69.68
Kalaburagi	8	252	3.08	96.92
Kodagu	98	3	97.03	2.97
Kolar	95	59	61.69	38.31

District	Number of Grama Panchayaths		Percentage of Grama Panchayaths	
	Above the State Average HDI	Below the State Average HDI	Above the State Average HDI	Below the State Average HDI
Koppal	18	134	11.84	88.16
Mandya	164	67	71.00	29.00
Mysuru	235	23	91.09	8.91
Raichur	5	173	2.81	97.19
Ramanagara	94	32	74.60	25.40
Shimoga	244	23	91.39	8.61
Tumakuru	148	183	44.71	55.29
Udupi	148	0	100.00	0.00
Uttara Kannada	174	57	75.32	24.68
Vijayapura	2	208	0.95	99.05
Yadgir	0	118	0.00	100.00
Total	2958	2940	50.15	49.85

It may be observed from the above Table that the following are the districts where the Grama Panchayaths are performing above and below the state average GP HDI figures:

Districts with 100 per cent of Grama Panchayaths performing above the State average GPHDI (0.4392)	Bengaluru Urban, Dakshina Kannada and Udupi
Districts with all the Grama Panchayaths performing below the state average GPHDI (0.4392)	Yadgir

Similar analysis has also been done for each of the Taluks in the District. The details of Taluk-wise number and percentage of Grama Panchayaths performing above and below the average HDI figures are given in the following Table:

Table 2: Performance of Grama Panchayaths based on the average GPHDI figure

District	Taluk	Number of Grama Panchayaths		Percentage of Grama Panchayaths	
		Above the State Average HDI	Below the State Average HDI	Above the State Average HDI	Below the State Average HDI
Bagalkot	Badami	2	40	4.76	95.24
	Bagalkot	5	25	16.67	83.33
	Bilgi	1	23	4.17	95.83

District	Taluk	Number of Grama Panchayaths		Percentage of Grama Panchayaths	
		Above the State Average HDI	Below the State Average HDI	Above the State Average HDI	Below the State Average HDI
	Hungund	5	29	14.71	85.29
	Jamkhandi	1	37	2.63	97.37
	Mudhol	2	27	6.90	93.10
Ballari	Ballari	16	22	42.11	57.89
	Hadagalli	4	22	15.38	84.62
	Hagaribommanahalli	2	20	9.09	90.91
	Hospet	6	16	27.27	72.73
	Kudligi	2	34	5.56	94.44
	Sandur	12	14	46.15	53.85
	Siruguppa	2	25	7.41	92.59
Belagavi	Athni	8	46	14.81	85.19
	Bilahongal	6	43	12.24	87.76
	Belagavi	47	7	87.04	12.96
	Chikkodi	45	17	72.58	27.42
	Gokak	7	50	12.28	87.72
	Hukeri	22	29	43.14	56.86
	Khanapur	15	34	30.61	69.39
	Ramdurg	1	33	2.94	97.06
	Raybag	7	26	21.21	78.79
	Savadathi	6	39	13.33	86.67
Bengaluru Rural	Devanahalli	24	0	100.00	0.00
	Dod Ballapur	29	0	100.00	0.00
	Hosakote	26	2	92.86	7.14
	Nelamangala	23	0	100.00	0.00
Bengaluru Urban	Anekal	27	0	100.00	0.00
	Bengaluru East	11	0	100.00	0.00
	Bengaluru North	37	0	100.00	0.00
	Bengaluru South	18	0	100.00	0.00
Bidar	Aurad	0	38	0.00	100.00
	Basavakalyan	2	35	5.41	94.59
	Bhalki	0	39	0.00	100.00
	Bidar	4	30	11.76	88.24
	Humnabad	4	30	11.76	88.24
Chamarajanagar	Chamarajanagar	19	24	44.19	55.81
	Gundlupet	16	18	47.06	52.94
	Kollegal	21	19	52.50	47.50
	Yelandur	5	7	41.67	58.33
Chikkaballapura	Bagepalli	11	14	44.00	56.00
	Chikkaballapura	16	6	72.73	27.27
	Chintamani	13	22	37.14	62.86
	Gauribidanur	13	25	34.21	65.79

District	Taluk	Number of Grama Panchayaths		Percentage of Grama Panchayaths	
		Above the State Average HDI	Below the State Average HDI	Above the State Average HDI	Below the State Average HDI
	Gudibanda	4	4	50.00	50.00
	Sidlaghatta	12	16	42.86	57.14
Chikkamagaluru	Chikkamagaluru	42	5	89.36	10.64
	Kadur	38	19	66.67	33.33
	Koppa	22	0	100.00	0.00
	Mudigere	29	0	100.00	0.00
	Narasimharajapura	14	0	100.00	0.00
	Sringeri	9	0	100.00	0.00
	Tarikere	34	12	73.91	26.09
Chitradurga	Challakere	2	36	5.26	94.74
	Chitradurga	11	27	28.95	71.05
	Hiriyur	7	25	21.88	78.13
	Holalkere	19	10	65.52	34.48
	Hosdurga	6	27	18.18	81.82
	Molakalmuru	3	12	20.00	80.00
Dakshina Kannada	Bantval	53	0	100.00	0.00
	Beltangadi	47	0	100.00	0.00
	Mangaluru	40	0	100.00	0.00
	Puttur	38	0	100.00	0.00
	Sulya	28	0	100.00	0.00
Davanagere	Channagiri	31	28	52.54	47.46
	Davanagere	34	6	85.00	15.00
	Harapanahalli	21	13	61.76	38.24
	Harihar	16	6	72.73	27.27
	Honnali	33	12	73.33	26.67
	Jagalur	17	5	77.27	22.73
Dharwad	Dharwad	35	4	89.74	10.26
	Hubli	25	1	96.15	3.85
	Kalghatgi	14	14	50.00	50.00
	Kundgol	9	17	34.62	65.38
	Navalgund	14	10	58.33	41.67
Gadag	Gadag	8	19	29.63	70.37
	Mundargi	0	19	0.00	100.00
	Nargund	0	13	0.00	100.00
	Ron	0	35	0.00	100.00
	Shirahatti	1	27	3.57	96.43
Hassan	Alur	15	0	100.00	0.00
	Arkalgud	27	9	75.00	25.00
	Arsikere	28	17	62.22	37.78
	Belur	26	11	70.27	29.73
	Channarayapatna	27	13	67.50	32.50

District	Taluk	Number of Grama Panchayaths		Percentage of Grama Panchayaths	
		Above the State Average HDI	Below the State Average HDI	Above the State Average HDI	Below the State Average HDI
	Hassan	38	1	97.44	2.56
	Hole Narsipur	12	14	46.15	53.85
	Sakleshpur	26	0	100.00	0.00
Haveri	Byadgi	9	12	42.86	57.14
	Hangal	7	35	16.67	83.33
	Haveri	8	25	24.24	75.76
	Hirekerur	14	24	36.84	63.16
	Ranibennur	16	22	42.11	57.89
	Savanur	4	17	19.05	80.95
	Shiggaon	9	19	32.14	67.86
Kalaburagi	Afzalpur	1	26	3.70	96.30
	Aland	0	47	0.00	100.00
	Chincholi	0	36	0.00	100.00
	Chitapur	0	43	0.00	100.00
	Kalaburagi	5	36	12.20	87.80
	Jevargi	1	39	2.50	97.50
	Sedam	1	25	3.85	96.15
Kodagu	Madikeri	25	0	100.00	0.00
	Somvarpet	38	2	95.00	5.00
	Virajpet	35	1	97.22	2.78
Kolar	Bangarapet	23	13	63.89	36.11
	Kolar	24	12	66.67	33.33
	Malur	19	9	67.86	32.14
	Mulbagal	20	9	68.97	31.03
	Srinivaspur	9	16	36.00	64.00
Koppal	Gangawati	10	32	23.81	76.19
	Koppal	7	31	18.42	81.58
	Kushtagi	0	36	0.00	100.00
	Yelbarga	1	35	2.78	97.22
Mandya	Krishnarajpet	25	8	75.76	24.24
	Maddur	34	8	80.95	19.05
	Malavalli	20	18	52.63	47.37
	Mandya	37	9	80.43	19.57
	Nagamangala	12	16	42.86	57.14
	Pandavapura	16	8	66.67	33.33
	Shrirangapattana	20	0	100.00	0.00
Mysuru	Heggadadevankote	36	2	94.74	5.26
	Hunsur	37	3	92.50	7.50
	Krishnarajanagara	28	6	82.35	17.65
	Mysuru	33	1	97.06	2.94
	Nanjangud	38	6	86.36	13.64

District	Taluk	Number of Grama Panchayaths		Percentage of Grama Panchayaths	
		Above the State Average HDI	Below the State Average HDI	Above the State Average HDI	Below the State Average HDI
	Piriyapatna	32	2	94.12	5.88
	T. Narasipur	31	3	91.18	8.82
Raichur	Devadurga	0	33	0.00	100.00
	Lingsugur	0	38	0.00	100.00
	Manvi	0	37	0.00	100.00
	Raichur	1	33	2.94	97.06
	Sindhur	4	32	11.11	88.89
Ramanagara	Channapatna	24	8	75.00	25.00
	Kanakapura	31	12	72.09	27.91
	Magadi	22	10	68.75	31.25
	Ramanagara	17	2	89.47	10.53
Shimoga	Bhadravati	38	1	97.44	2.56
	Hosanagara	29	0	100.00	0.00
	Sagar	35	0	100.00	0.00
	Shikaripura	27	17	61.36	38.64
	Shimoga	39	2	95.12	4.88
	Sorab	38	3	92.68	7.32
	Tirthahalli	38	0	100.00	0.00
Tumakuru	Chiknayakanhalli	11	17	39.29	60.71
	Gubbi	18	16	52.94	47.06
	Koratagere	6	18	25.00	75.00
	Kunigal	16	20	44.44	55.56
	Madhugiri	17	22	43.59	56.41
	Pavagada	15	19	44.12	55.88
	Sira	10	32	23.81	76.19
	Tiptur	14	12	53.85	46.15
	Tumakuru	33	8	80.49	19.51
	Turuvekere	8	19	29.63	70.37
Udupi	Karkal	33	0	100.00	0.00
	Kundapura	64	0	100.00	0.00
	Udupi	51	0	100.00	0.00
Uttara Kannada	Ankola	18	3	85.71	14.29
	Bhatkal	15	1	93.75	6.25
	Haliyal	17	7	70.83	29.17
	Honavar	27	1	96.43	3.57
	Karwar	18	0	100.00	0.00
	Kumta	16	6	72.73	27.27
	Mundgod	3	13	18.75	81.25
	Siddapur	18	5	78.26	21.74
	Sirsi	28	4	87.50	12.50
	Supa	4	12	25.00	75.00

District	Taluk	Number of Grama Panchayaths		Percentage of Grama Panchayaths	
		Above the State Average HDI	Below the State Average HDI	Above the State Average HDI	Below the State Average HDI
	Yellapur	10	5	66.67	33.33
Vijayapura	Basavana Bagevadi	1	36	2.70	97.30
	Indi	0	51	0.00	100.00
	Muddebihal	0	32	0.00	100.00
	Sindgi	0	42	0.00	100.00
	Vijayapura	1	47	2.08	97.92
Yadgir	Shahpur	0	38	0.00	100.00
	Shorapur	0	42	0.00	100.00
	Yadgir	0	38	0.00	100.00
Total		2958	2940	50.15	49.85

It may be observed from the above Table that the following are the taluks where the Grama Panchayaths are showing the best and poor performance:

Taluks with 100 per cent of Grama Panchayaths performing above the State average GPHDI (0.4392)	Alur, Anekal, Bantvala, Beltangadi, Bengaluru East, Bengaluru North, Bengaluru South, Devanahalli, Doddaballapur, Hosanagara, Karkala, Karwar, Koppa, Kundapura, Madikeri, Mangaluru, Mudigere, Narasimharaja Pura, Nelamangala, Puttur, Sagara, Sakleshpur, Sringeri, Srirangapattana, Sulya, Thirthahalli & Udupi (27 taluks)
Taluks with all the Grama Panchayaths (100 per cent) performing below the state average GPHDI (0.4392)	Aland, Aurad, Bhalki, Chincholi, Chittapur, Devadurga, Kushtagi, Indi, Lingsugur, Manvi, Muddebihal, Mundargi, Nargund, Raichur, Ron, Shahpur, Sindgi, Shorapur & Yadgir (19 taluks)

The details of the Human Development Index for each of the 5898 Grama Panchayaths in the State are given in the next section.

1.7. Concluding Remarks

Economic growth, as defined by GDP per capita, is found to be inadequate to measure quality of life and human well-being. Human Development approach is more than economic growth (national income). Human development is the process of enlarging the people's choices. Fundamental to enlarging these choices is building human capabilities-the range of things that a person can do or be in life. The most basic

capabilities for human development are to lead a long and healthy life, to be knowledgeable, to have access to the resources needed for a decent standard of living and to be able to participate in the life of the community and decision affecting their lives. Without these, many choices are simply not available, and many opportunities in life remain inaccessible. Therefore, the HDI encompassing all these dimensions of development is considered to be an improved tool to measure quality of life and richness of human being.

Preparation of HDI covering different domains of life and sectors of the economy at Grama Panchayath level is indeed a unique exercise that the Government of Karnataka has initiated. The report would be the important yardstick to identify the absolute and relative backwardness in the areas such as education, health, livelihood expansion, standard of living, child development, gender equality, all of which are aimed at improving the standard of living in rural areas. It is quite useful document which helps in designing and implementing the well-conceived plans at the Grama Panchayath level. The report can also be a base for allocation of funds under different programmes implemented depending upon the backwardness of Grama Panchayaths.

Estimation of GPHDI gives the current achievements in the areas of standard of living, health and education across Grama Panchayaths. This helps in fine-tuning the existing programmes or introducing the new innovative schemes for development of a particular domain (health, education or livelihood opportunities), which is lagging in a particular Grama Panchayath. For the policy makers and development practitioners, these indices will provide handy tools to give policy direction for further human development.

REFERENCES

- Baulch, B. and J. Hoddinott (2000): '*Poverty dynamics and economic mobility in developing countries*', *Journal of Development Studies* 36(6), 1–24
- Becker, G.S., (1975): *Human Capital*, Columbia University Press, Columbia, USA.
- Borooah, V. K. (2005): *Caste, Inequality, and Poverty in India*, *Review of Development Economics* 9 (3): 399-414.
- Desai, Sonalde B., Amaresh Dubey, Brij Lal Joshi, Mitali Sen, Abusaleh Shariff, and Reeve Vanneman (2010): *Human Development in India: Challenges for a Society in Transition*, Oxford University Press, New Delhi
- Drèze, Jean, and Amartya Sen (1989): *Hunger and Public Action*, Clarendon Press, Oxford.
- Government of India (2011): *India Human Development Report 2011*, Institute of Applied Manpower Research, Planning Commission, New Delhi.
- Government of India (2010): *Human Development in India: Action to Analysis*, UNDP India, Planning Commission, Government of India, New Delhi.
- Haq, Mahbub ul (1999): *Reflections on Human Development*. Oxford University Press, Delhi.
- Mincer, J., (1974): *Schooling, Experience and Earnings*, National Bureau of Economic Research. New York, USA.
- Solow, Robert M (1956): *A Contribution to the Theory of Economic Growth*, *Quarterly Journal of Economics*, 70, 65-94.
- UNDP (1990): *Human Development Report*, UNDP, New York.

Human Development

**Performance of Grama Panchayaths and their Ranking
across the State**

Gram Panchayat Human Development Index Ranking in the State - 2015

District	Taluk	Gram Panchayat	Standard of Living Index	Rank in the State	Health Index	Rank in the State	Education Index	Rank in the State	HDI	Rank in the State
Bengaluru Urban	Bengaluru North	Srikantapura	0.4731	1	0.9758	2796	0.6922	2006	0.6837	1
Uttara Kannada	Karwar	Amdalli	0.4039	12	1.0000	1	0.7872	47	0.6825	2
Dakshina Kannada	Mangaluru	Haleyangady	0.4098	8	1.0000	1	0.7677	133	0.6801	3
Dakshina Kannada	Mangaluru	Mennabettu	0.3848	27	1.0000	1	0.7769	87	0.6686	4
Bengaluru Urban	Bengaluru North	Gopalapura	0.4044	10	1.0000	1	0.7336	612	0.6670	5
Dakshina Kannada	Mangaluru	Amblamogru	0.4166	6	0.9758	2796	0.7280	782	0.6664	6
Bengaluru Urban	Bengaluru North	Arekere	0.4285	3	0.9758	2796	0.7055	1511	0.6657	7
Bengaluru Urban	Bengaluru North	Shivakotte	0.4186	5	1.0000	1	0.6813	2399	0.6582	8
Bengaluru Urban	Bengaluru North	Kasagattapura	0.3901	24	0.9758	2796	0.7486	330	0.6581	9
Bengaluru Urban	Bengaluru North	Kodigehalli	0.4333	2	0.9758	2796	0.6730	2691	0.6577	10
Dakshina Kannada	Mangaluru	Aikala	0.3773	31	1.0000	1	0.7526	278	0.6573	11
Bengaluru Urban	Bengaluru South	Chikkanahalli	0.3981	18	0.9758	2796	0.7237	903	0.6551	12
Bengaluru Urban	Bengaluru North	Sondekoppa	0.3880	25	1.0000	1	0.7243	887	0.6550	13
Dakshina Kannada	Mangaluru	Daregudde	0.3978	19	1.0000	1	0.7051	1530	0.6546	14
Dakshina Kannada	Mangaluru	Hosabettu	0.3951	21	0.9758	2796	0.7250	868	0.6538	15
Bengaluru Urban	Bengaluru North	Hurulichikkanahalli	0.3986	17	1.0000	1	0.6992	1740	0.6532	16
Bengaluru Urban	Bengaluru North	Vaderahalli (Doddabettahalli)	0.3966	20	0.9758	2796	0.7199	1039	0.6531	17
Bengaluru Urban	Bengaluru North	Madavara	0.3533	51	1.0000	1	0.7872	46	0.6527	18
Dakshina Kannada	Mangaluru	Surinje	0.3876	26	0.9510	4134	0.7521	284	0.6520	19
Bengaluru Urban	Bengaluru North	Satanuru	0.4016	15	1.0000	1	0.6885	2144	0.6515	20
Bengaluru Urban	Bengaluru North	Singanayakanahalli	0.3943	22	1.0000	1	0.6958	1867	0.6498	21
Bengaluru Urban	Bengaluru South	Konappanaagrahara	0.3533	50	1.0000	1	0.7742	99	0.6492	22
Bengaluru Urban	Bengaluru North	Bettahalasooru	0.3767	32	1.0000	1	0.7208	1011	0.6476	23
Dakshina Kannada	Mangaluru	Permude	0.3733	35	0.9758	2796	0.7435	421	0.6470	24
Bengaluru Urban	Bengaluru North	Sonnappanahalli	0.4086	9	1.0000	1	0.6617	3066	0.6466	25
Dakshina Kannada	Mangaluru	Chelairu	0.3615	44	1.0000	1	0.7466	373	0.6462	26
Bengaluru Urban	Bengaluru North	Adakamaranahalli	0.4142	7	1.0000	1	0.6506	3448	0.6459	27
Dakshina Kannada	Mangaluru	Malavuru	0.3705	37	1.0000	1	0.7241	892	0.6450	28
Bengaluru Urban	Bengaluru North	Machohalli	0.3666	41	1.0000	1	0.7283	771	0.6439	29

District	Taluk	Gram Panchayat	Standard of Living Index	Rank in the State	Health Index	Rank in the State	Education Index	Rank in the State	HDI	Rank in the State
Bengaluru Urban	Bengaluru North	Doddajala	0.3923	23	1.0000	1	0.6786	2490	0.6433	30
Bengaluru Urban	Bengaluru South	Thaverekere	0.3543	49	1.0000	1	0.7506	305	0.6431	31
Bengaluru Urban	Bengaluru North	Hunsamaranahalli	0.3677	39	1.0000	1	0.7229	930	0.6430	32
Bengaluru Urban	Bengaluru North	Bagalur	0.3550	48	1.0000	1	0.7457	389	0.6421	33
Dakshina Kannada	Mangaluru	Athikaribettu	0.3438	58	1.0000	1	0.7696	121	0.6420	34
Dakshina Kannada	Mangaluru	Beluvai	0.4020	14	0.9255	4748	0.7094	1390	0.6414	35
Dakshina Kannada	Mangaluru	Badaga-edapadavu	0.3842	28	0.9758	2796	0.7034	1591	0.6413	36
Bengaluru Urban	Bengaluru South	Nelaguli	0.3992	16	0.9510	4134	0.6908	2046	0.6401	37
Dakshina Kannada	Mangaluru	Putthige	0.3818	30	0.9758	2796	0.7018	1639	0.6395	38
Uttara Kannada	Karwar	Asnoti	0.3431	59	1.0000	1	0.7620	170	0.6394	39
Bengaluru Urban	Bengaluru North	Huskuru	0.4229	4	0.8578	5472	0.7195	1048	0.6391	40
Dakshina Kannada	Mangaluru	Kilpady	0.3440	57	1.0000	1	0.7582	208	0.6389	41
Bengaluru Urban	Bengaluru North	Bandikodagehalli	0.4032	13	0.9255	4748	0.6943	1921	0.6375	42
Dakshina Kannada	Mangaluru	Paduperar	0.3404	64	1.0000	1	0.7543	254	0.6356	43
Dakshina Kannada	Mangaluru	Yedapadav	0.3572	46	0.9758	2796	0.7293	742	0.6335	44
Bengaluru Urban	Bengaluru South	Taralu	0.3729	36	1.0000	1	0.6804	2429	0.6330	45
Bengaluru Urban	Bengaluru North	Madanayakanahalli	0.4041	11	1.0000	1	0.6275	4076	0.6329	46
Dakshina Kannada	Mangaluru	Ualibettu	0.3497	54	1.0000	1	0.7220	974	0.6320	47
Bengaluru Urban	Anekal	Mantapa	0.2822	158	1.0000	1	0.8928	1	0.6316	48
Bengaluru Urban	Bengaluru East	Doddabanahalli	0.3293	81	1.0000	1	0.7648	145	0.6315	49
Dakshina Kannada	Mangaluru	Kemral	0.3380	67	0.9758	2796	0.7602	187	0.6305	50
Dakshina Kannada	Mangaluru	Nellikaru	0.3652	43	0.9758	2796	0.7034	1590	0.6305	51
Bengaluru Urban	Bengaluru North	Dasanapura	0.3739	34	1.0000	1	0.6696	2801	0.6303	52
Bengaluru Urban	Bengaluru North	Kadabagere	0.3687	38	1.0000	1	0.6790	2478	0.6302	53
Dakshina Kannada	Mangaluru	Balkunje	0.3311	79	1.0000	1	0.7556	237	0.6301	54
Bengaluru Urban	Bengaluru North	Meenukunte (Hutthanahalli)	0.3822	29	1.0000	1	0.6479	3526	0.6280	55
Udupi	Udupi	Udyavara	0.3267	84	1.0000	1	0.7560	231	0.6274	56
Dakshina Kannada	Mangaluru	Kinya	0.3396	66	1.0000	1	0.7253	858	0.6269	57
Bengaluru Urban	Bengaluru South	Somanahalli	0.3325	75	1.0000	1	0.7407	469	0.6268	58
Bengaluru Urban	Bengaluru North	Alur	0.3669	40	1.0000	1	0.6708	2762	0.6267	59

District	Taluk	Gram Panchayat	Standard of Living Index	Rank in the State	Health Index	Rank in the State	Education Index	Rank in the State	HDI	Rank in the State
Dakshina Kannada	Mangaluru	Padupanambur	0.3344	72	1.0000	1	0.7359	572	0.6266	60
Bengaluru Urban	Bengaluru South	Chunchanakuppe	0.3402	65	1.0000	1	0.7221	969	0.6263	61
Bengaluru Urban	Bengaluru North	Marenahalli	0.3410	63	1.0000	1	0.7103	1361	0.6233	62
Bengaluru Urban	Bengaluru South	K.Gollahalli	0.3349	70	1.0000	1	0.7212	994	0.6228	63
Dakshina Kannada	Mangaluru	Valwadi	0.3762	33	0.9758	2796	0.6568	3233	0.6224	64
Bengaluru Urban	Bengaluru South	Sulikere	0.3355	69	1.0000	1	0.7177	1107	0.6222	65
Dakshina Kannada	Mangaluru	Muchuru	0.3494	55	0.9510	4134	0.7246	880	0.6221	66
Udupi	Udupi	Manipura	0.3209	87	1.0000	1	0.7477	353	0.6214	67
Uttara Kannada	Karwar	Wailwada	0.3069	105	1.0000	1	0.7792	78	0.6207	68
Dakshina Kannada	Mangaluru	Padumarnad	0.3463	56	1.0000	1	0.6878	2165	0.6199	69
Bengaluru Urban	Bengaluru South	Kumbalagodu	0.3424	60	1.0000	1	0.6934	1953	0.6192	70
Udupi	Kundapura	Molahalli	0.3074	103	1.0000	1	0.7723	107	0.6192	71
Uttara Kannada	Karwar	Mudgeri	0.3118	96	1.0000	1	0.7608	180	0.6190	72
Dakshina Kannada	Mangaluru	Tenkamijar	0.3569	47	0.9758	2796	0.6800	2441	0.6187	73
Dakshina Kannada	Mangaluru	Boliyaru	0.3256	85	1.0000	1	0.7256	853	0.6182	74
Bengaluru Urban	Bengaluru North	Kittanahalli	0.3272	83	1.0000	1	0.7219	976	0.6182	75
Bengaluru Urban	Bengaluru East	Doddagubbi	0.3275	82	0.9758	2796	0.7365	551	0.6174	76
Dakshina Kannada	Mangaluru	Ganjimata	0.3332	73	0.9758	2796	0.7236	909	0.6173	77
Kodagu	Madikeri	Konanjageri (Perane)	0.3055	108	1.0000	1	0.7699	119	0.6173	78
Bengaluru Urban	Bengaluru East	Avalahalli	0.3317	78	1.0000	1	0.7056	1510	0.6163	79
Udupi	Udupi	Katpaadi	0.3113	98	1.0000	1	0.7519	288	0.6163	80
Uttara Kannada	Karwar	Majali	0.3072	104	1.0000	1	0.7611	175	0.6160	81
Bengaluru Urban	Bengaluru North	Sonnenahalli	0.3310	80	0.9758	2796	0.7231	926	0.6158	82
Dakshina Kannada	Mangaluru	Kondemoola	0.3325	74	0.9510	4134	0.7376	530	0.6156	83
Udupi	Udupi	Kemmannu (Thonse)	0.3137	94	1.0000	1	0.7363	556	0.6136	84
Dakshina Kannada	Mangaluru	Shirthady	0.3596	45	0.9255	4748	0.6936	1947	0.6135	85
Udupi	Udupi	Perdoor	0.3098	101	1.0000	1	0.7436	419	0.6130	86
Udupi	Udupi	Neelavara	0.3158	91	0.9758	2796	0.7461	383	0.6126	87
Dakshina Kannada	Mangaluru	Malluru	0.3416	62	0.9758	2796	0.6896	2091	0.6126	88
Bengaluru Urban	Bengaluru East	Kannuru	0.3173	89	0.9758	2796	0.7405	472	0.6120	89

District	Taluk	Gram Panchayat	Standard of Living Index	Rank in the State	Health Index	Rank in the State	Education Index	Rank in the State	HDI	Rank in the State
Bengaluru Urban	Bengaluru South	H.Gollahalli	0.3517	52	1.0000	1	0.6518	3409	0.6120	90
Kodagu	Madikeri	Nariandada	0.3043	112	1.0000	1	0.7527	276	0.6118	91
Dakshina Kannada	Mangaluru	Pavuru	0.3144	93	1.0000	1	0.7271	800	0.6114	92
Bengaluru Urban	Bengaluru North	Somashetti halli (Abbigere)	0.3366	68	1.0000	1	0.6789	2479	0.6113	93
Udupi	Udupi	Shiriyara	0.3317	77	1.0000	1	0.6848	2279	0.6102	94
Bengaluru Urban	Bengaluru North	Gantiganahalli	0.3655	42	0.8790	5288	0.7068	1475	0.6101	95
Udupi	Kundapura	Ulluru - 74	0.3015	117	1.0000	1	0.7523	282	0.6099	96
Bengaluru Urban	Bengaluru East	Sheegehalli	0.3422	61	1.0000	1	0.6629	3029	0.6099	97
Bengaluru Urban	Bengaluru South	Choolanayakanahalli	0.3203	88	1.0000	1	0.7060	1496	0.6093	98
Udupi	Udupi	Shirva	0.3118	95	1.0000	1	0.7235	915	0.6087	99
Dakshina Kannada	Mangaluru	Kallamundkur	0.3166	90	1.0000	1	0.7117	1302	0.6085	100
Udupi	Udupi	Nalkur	0.3145	92	0.9758	2796	0.7339	605	0.6084	101
Dakshina Kannada	Mangaluru	Palladka	0.3344	71	0.9758	2796	0.6883	2152	0.6078	102
Dakshina Kannada	Mangaluru	Yekkaru	0.3514	53	0.8790	5288	0.7242	889	0.6070	103
Udupi	Kundapura	Paduvari	0.2927	132	1.0000	1	0.7641	152	0.6070	104
Bengaluru Urban	Anekal	Hulimangala	0.3068	106	1.0000	1	0.7275	792	0.6066	105
Uttara Kannada	Sirsi	Sadashivalli (Taragodu)	0.3037	114	1.0000	1	0.7313	672	0.6056	106
Dakshina Kannada	Mangaluru	Kandavara	0.3325	76	0.9510	4134	0.7009	1667	0.6051	107
Dakshina Kannada	Mangaluru	Mutturu	0.3050	110	1.0000	1	0.7229	931	0.6042	108
Udupi	Udupi	Cherkadi	0.3008	118	1.0000	1	0.7303	708	0.6034	109
Udupi	Udupi	Mudarangadi	0.3045	111	0.9758	2796	0.7309	689	0.6011	110
Udupi	Kundapura	Madamakki	0.2884	138	1.0000	1	0.7520	285	0.6009	111
Udupi	Udupi	Kote	0.2999	119	1.0000	1	0.7215	986	0.6004	112
Udupi	Udupi	Kadur	0.3102	100	0.9510	4134	0.7321	656	0.6000	113
Udupi	Udupi	Yadhadi	0.3053	109	1.0000	1	0.7061	1495	0.5996	114
Bengaluru Urban	Anekal	Vanakanahalli	0.2841	151	1.0000	1	0.7583	207	0.5994	115
Udupi	Karkal	Shivapura	0.2935	127	1.0000	1	0.7289	755	0.5981	116
Udupi	Udupi	Padubidri	0.2808	165	1.0000	1	0.7585	204	0.5972	117
Bengaluru Urban	Bengaluru South	Ajjanahalli (Chandrappa Circle) (Byalalu)	0.3214	86	1.0000	1	0.6623	3045	0.5971	118

District	Taluk	Gram Panchayat	Standard of Living Index	Rank in the State	Health Index	Rank in the State	Education Index	Rank in the State	HDI	Rank in the State
Udupi	Karkal	Erlapadi	0.2842	150	1.0000	1	0.7486	336	0.5970	119
Bengaluru Urban	Anekal	Mayasandra	0.2954	124	1.0000	1	0.7161	1154	0.5958	120
Bengaluru Urban	Anekal	Kallubalu	0.3074	102	1.0000	1	0.6840	2303	0.5947	121
Udupi	Udupi	Heggunje	0.3105	99	0.9758	2796	0.6930	1966	0.5944	122
Udupi	Udupi	Pandeshwara	0.2882	139	0.9758	2796	0.7467	371	0.5944	123
Bengaluru Urban	Bengaluru East	Kannamangala	0.2615	269	1.0000	1	0.8030	2	0.5943	124
Udupi	Kundapura	Amasbail	0.2781	180	1.0000	1	0.7547	247	0.5943	125
Dakshina Kannada	Bantval	Meramajalu	0.3031	116	1.0000	1	0.6901	2075	0.5936	126
Bengaluru Urban	Bengaluru North	Rajanukunte	0.3038	113	1.0000	1	0.6874	2183	0.5933	127
Bengaluru Urban	Bengaluru East	Manduru	0.3058	107	0.9758	2796	0.6996	1726	0.5932	128
Kodagu	Madikeri	Kanthur Murnad	0.2795	170	1.0000	1	0.7459	386	0.5929	129
Udupi	Kundapura	Yadthare	0.2809	164	1.0000	1	0.7420	441	0.5929	130
Dakshina Kannada	Mangaluru	Bala	0.2780	181	1.0000	1	0.7486	335	0.5926	131
Shivamogga	Shivamogga	Kumsi	0.2836	155	1.0000	1	0.7336	614	0.5926	132
Bengaluru Urban	Bengaluru East	Bidarahalli	0.2983	121	0.9255	4748	0.7519	289	0.5921	133
Shivamogga	Hosanagara	Purappemane	0.2629	260	1.0000	1	0.7890	3	0.5919	134
Uttara Kannada	Sirsi	Isloor	0.2837	154	1.0000	1	0.7309	690	0.5919	135
Bengaluru Urban	Bengaluru South	Doddathoguru	0.2839	152	1.0000	1	0.7300	718	0.5918	136
Udupi	Karkal	Shirlal	0.2981	122	0.9510	4134	0.7307	694	0.5917	137
Udupi	Udupi	Aruru (Kunjalu)	0.2717	203	1.0000	1	0.7608	178	0.5913	138
Kodagu	Madikeri	Mekeri	0.2871	143	0.9758	2796	0.7374	533	0.5912	139
Udupi	Karkal	Kanthavara	0.2998	120	0.9758	2796	0.7042	1557	0.5906	140
Udupi	Kundapura	Siddapura	0.2728	198	0.9758	2796	0.7736	105	0.5906	141
Udupi	Udupi	Kukkehalli	0.2933	128	1.0000	1	0.7021	1630	0.5905	142
Bengaluru Urban	Bengaluru East	Kodathi	0.3114	97	1.0000	1	0.6603	3123	0.5902	143
Udupi	Udupi	38 Kalathur	0.2922	133	1.0000	1	0.7024	1617	0.5899	144
Udupi	Kundapura	Maravanthe	0.2630	258	1.0000	1	0.7785	81	0.5894	145
Kodagu	Virajpet	Aruvatoklu	0.2759	186	1.0000	1	0.7412	460	0.5892	146
Udupi	Kundapura	Hallihole	0.2810	163	1.0000	1	0.7276	790	0.5891	147
Udupi	Udupi	Belapu	0.2779	182	1.0000	1	0.7351	581	0.5889	148

District	Taluk	Gram Panchayat	Standard of Living Index	Rank in the State	Health Index	Rank in the State	Education Index	Rank in the State	HDI	Rank in the State
Dharwad	Hubli	Rayanal	0.2854	148	1.0000	1	0.7150	1189	0.5887	149
Udupi	Karkal	Nalloor	0.2833	157	1.0000	1	0.7185	1077	0.5882	150
Bengaluru Urban	Bengaluru South	Chennahalli	0.2785	176	1.0000	1	0.7292	749	0.5878	151
Bengaluru Urban	Anekal	Neraluru	0.2838	153	1.0000	1	0.7149	1192	0.5876	152
Udupi	Karkal	Kukkundoor	0.2724	200	1.0000	1	0.7431	429	0.5871	153
Kodagu	Virajpet	Kirgur	0.2741	196	1.0000	1	0.7378	524	0.5870	154
Udupi	Karkal	Bailoor	0.2870	144	0.9758	2796	0.7221	970	0.5869	155
Dakshina Kannada	Sulya	Bellare	0.2785	178	1.0000	1	0.7232	919	0.5862	156
Uttara Kannada	Karwar	Hankon	0.2611	271	1.0000	1	0.7705	115	0.5859	157
Belagavi	Belagavi	Balikundir B K	0.2932	129	0.9255	4748	0.7409	467	0.5858	158
Udupi	Udupi	Yellur	0.2741	194	1.0000	1	0.7328	639	0.5856	159
Bengaluru Urban	Anekal	Dommasandra	0.2755	188	1.0000	1	0.7272	798	0.5851	160
Bengaluru Urban	Bengaluru South	Ramohalli	0.2931	131	1.0000	1	0.6824	2357	0.5849	161
Uttara Kannada	Sirsi	Banavasi	0.2682	220	0.9510	4134	0.7842	62	0.5848	162
Udupi	Kundapura	Belooru	0.2672	224	1.0000	1	0.7482	340	0.5848	163
Udupi	Karkal	Kuchchuru	0.2835	156	0.9758	2796	0.7223	962	0.5846	164
Dakshina Kannada	Bantval	Karopadi	0.2667	227	1.0000	1	0.7491	322	0.5846	165
Udupi	Karkal	Kervase	0.2742	193	1.0000	1	0.7285	765	0.5845	166
Udupi	Karkal	Mudradi	0.2707	212	1.0000	1	0.7376	531	0.5845	167
Uttara Kannada	Yellapur	Hasangi	0.2527	337	1.0000	1	0.7890	3	0.5842	168
Udupi	Udupi	Havanje	0.2713	208	1.0000	1	0.7348	587	0.5842	169
Udupi	Karkal	Mala	0.2789	173	1.0000	1	0.7122	1274	0.5835	170
Dakshina Kannada	Bantval	Kurnadu	0.2885	137	0.9510	4134	0.7228	938	0.5832	171
Shivamogga	Shivamogga	Melinahanasavadi	0.2789	174	1.0000	1	0.7109	1327	0.5831	172
Dakshina Kannada	Bantval	Kallige	0.2686	218	1.0000	1	0.7382	514	0.5831	173
Udupi	Kundapura	Korgi	0.2813	161	0.9510	4134	0.7411	462	0.5831	174
Dakshina Kannada	Bantval	Naringana	0.2619	267	1.0000	1	0.7568	224	0.5830	175
Udupi	Kundapura	Nada	0.2672	225	1.0000	1	0.7401	478	0.5826	176
Udupi	Udupi	Innanje	0.2740	197	1.0000	1	0.7216	984	0.5826	177
Uttara Kannada	Yellapur	Angod	0.2793	171	1.0000	1	0.7077	1445	0.5825	178

District	Taluk	Gram Panchayat	Standard of Living Index	Rank in the State	Health Index	Rank in the State	Education Index	Rank in the State	HDI	Rank in the State
Udupi	Udupi	Avarse	0.2791	172	0.9758	2796	0.7222	966	0.5816	179
Uttara Kannada	Sirsi	Manjuguni	0.2648	242	1.0000	1	0.7419	444	0.5813	180
Uttara Kannada	Karwar	Shirwad	0.2806	166	1.0000	1	0.6999	1707	0.5813	181
Dakshina Kannada	Bantval	Kolandu	0.2666	228	1.0000	1	0.7362	561	0.5812	182
Bengaluru Urban	Anekal	Marasur	0.2952	125	1.0000	1	0.6647	2954	0.5811	183
Udupi	Kundapura	Kergal	0.2748	191	0.9758	2796	0.7317	666	0.5811	184
Chikkamagaluru	Chikkamagaluru	Allampura	0.2635	254	1.0000	1	0.7439	416	0.5809	185
Uttara Kannada	Karwar	Ghadsai	0.2596	279	1.0000	1	0.7544	251	0.5808	186
Dakshina Kannada	Bantval	Sajjipamooda	0.2710	210	1.0000	1	0.7223	958	0.5807	187
Udupi	Udupi	Irodi	0.2704	215	0.9758	2796	0.7418	446	0.5806	188
Shivamogga	Bhadravati	Nimbegondi	0.2654	235	1.0000	1	0.7372	539	0.5806	189
Udupi	Udupi	Barkur	0.2647	243	1.0000	1	0.7387	506	0.5804	190
Udupi	Udupi	Kodi	0.2799	169	0.9758	2796	0.7156	1170	0.5803	191
Dharwad	Hubli	B.Aralikatti	0.3033	115	1.0000	1	0.6442	3635	0.5803	192
Udupi	Kundapura	Amparu	0.2651	238	1.0000	1	0.7368	544	0.5802	193
Udupi	Udupi	Kurkalu	0.2769	184	1.0000	1	0.7048	1538	0.5801	194
Udupi	Udupi	Athradi	0.2881	140	1.0000	1	0.6772	2537	0.5800	195
Udupi	Kundapura	Gujjadi	0.2550	313	1.0000	1	0.7646	147	0.5799	196
Bengaluru Urban	Anekal	Neriga	0.2722	201	1.0000	1	0.7160	1155	0.5798	197
Udupi	Udupi	Karje	0.2916	135	0.9510	4134	0.7027	1607	0.5798	198
Uttara Kannada	Siddapur	Sovinkoppa	0.2549	314	1.0000	1	0.7638	153	0.5796	199
Bengaluru Urban	Anekal	Haragadde	0.2932	130	0.9510	4134	0.6977	1799	0.5794	200
Shivamogga	Bhadravati	Aralahalli	0.2714	207	1.0000	1	0.7160	1156	0.5792	201
Dakshina Kannada	Beltangadi	Ujire	0.2717	204	1.0000	1	0.7142	1223	0.5789	202
Dakshina Kannada	Sulya	Kanaka Majalu	0.2640	249	1.0000	1	0.7337	610	0.5786	203
Uttara Kannada	Bhatkal	Mundalli	0.2640	248	1.0000	1	0.7329	635	0.5784	204
Udupi	Kundapura	Shankaranarayana	0.2965	123	0.9255	4748	0.7028	1604	0.5777	205
Mysuru	Mysuru	Rammanahalli	0.2865	146	1.0000	1	0.6725	2704	0.5776	206
Kodagu	Madikeri	Hoddur	0.2629	259	0.9510	4134	0.7701	117	0.5775	207
Shivamogga	Shivamogga	Holaluru	0.2717	202	0.9758	2796	0.7249	871	0.5771	208

District	Taluk	Gram Panchayat	Standard of Living Index	Rank in the State	Health Index	Rank in the State	Education Index	Rank in the State	HDI	Rank in the State
Bengaluru Urban	Anekal	Huskur	0.2647	244	1.0000	1	0.7263	823	0.5771	209
Udupi	Udupi	Kotathattu	0.2813	162	1.0000	1	0.6832	2335	0.5770	210
Dakshina Kannada	Bantval	Panjikallu	0.2620	265	1.0000	1	0.7329	631	0.5769	211
Dharwad	Hubli	Nulavi	0.2741	195	1.0000	1	0.6999	1708	0.5767	212
Udupi	Kundapura	Navunda	0.2566	300	1.0000	1	0.7472	356	0.5767	213
Udupi	Karkal	Nitte	0.2577	293	0.9758	2796	0.7623	168	0.5766	214
Bengaluru Urban	Anekal	Suragajakkanahalli	0.2813	160	0.9758	2796	0.6980	1783	0.5765	215
Mysuru	Mysuru	Belawadi	0.2635	255	1.0000	1	0.7253	857	0.5760	216
Dakshina Kannada	Bantval	Rayee	0.2726	199	1.0000	1	0.7011	1663	0.5760	217
Udupi	Karkal	Irvathuru	0.2880	141	0.9758	2796	0.6795	2463	0.5759	218
Udupi	Udupi	Kodibettu	0.2708	211	0.9758	2796	0.7220	975	0.5756	219
Udupi	Karkal	Marne	0.2557	307	1.0000	1	0.7444	411	0.5753	220
Dakshina Kannada	Sulya	Balila	0.2663	229	1.0000	1	0.7143	1219	0.5751	221
Udupi	Udupi	Palimaru	0.2804	167	0.9510	4134	0.7117	1301	0.5747	222
Bengaluru Urban	Anekal	Mugaluru	0.2750	189	0.9758	2796	0.7052	1524	0.5741	223
Bengaluru Urban	Anekal	Samandur	0.2769	185	1.0000	1	0.6835	2323	0.5741	224
Kodagu	Madikeri	Maragodu	0.2583	286	0.9758	2796	0.7500	311	0.5739	225
Davanagere	Davanagere	Kukkavada	0.2685	219	0.9510	4134	0.7403	475	0.5739	226
Bengaluru Urban	Anekal	Shanthipura	0.2578	291	1.0000	1	0.7331	628	0.5738	227
Dakshina Kannada	Bantval	Golthamajalu	0.2634	256	1.0000	1	0.7173	1122	0.5738	228
Chikkamagaluru	Koppa	Hariharapura	0.2648	241	0.9758	2796	0.7297	725	0.5735	229
Dakshina Kannada	Bantval	Netlamudnru	0.2539	328	1.0000	1	0.7425	437	0.5734	230
Dakshina Kannada	Sulya	Panja	0.2642	245	0.9758	2796	0.7311	677	0.5734	231
Kodagu	Somvarpet	Mullusoge	0.2744	192	0.9510	4134	0.7215	987	0.5731	232
Bengaluru Rural	Devanahalli	Bidaluru	0.2494	372	1.0000	1	0.7544	250	0.5730	233
Udupi	Kundapura	Vandse	0.2716	206	0.9255	4748	0.7486	332	0.5730	234
Kodagu	Virajpet	Araji	0.2546	322	0.9758	2796	0.7553	240	0.5725	235
Uttara Kannada	Honavar	Manki-C(Chittara)	0.2505	366	1.0000	1	0.7480	343	0.5722	236
Chikkamagaluru	Chikkamagaluru	Thegur	0.2598	277	0.9758	2796	0.7386	508	0.5721	237
Bengaluru Urban	Anekal	Hennagara	0.2676	223	0.9758	2796	0.7170	1133	0.5721	238

District	Taluk	Gram Panchayat	Standard of Living Index	Rank in the State	Health Index	Rank in the State	Education Index	Rank in the State	HDI	Rank in the State
Dakshina Kannada	Bantval	Amtadi	0.2557	309	1.0000	1	0.7319	661	0.5720	239
Bengaluru Rural	Dod Ballapur	Hadonahalli	0.2446	419	1.0000	1	0.7643	149	0.5718	240
Dakshina Kannada	Bantval	Maninalkur	0.2698	216	0.9510	4134	0.7282	772	0.5717	241
Bengaluru Urban	Anekal	Billapara	0.2594	282	1.0000	1	0.7183	1085	0.5712	242
Udupi	Udupi	Uppoor	0.2580	289	1.0000	1	0.7210	1004	0.5708	243
Dakshina Kannada	Bantval	Pudu	0.2649	239	1.0000	1	0.7019	1636	0.5708	244
Shivamogga	Tirthahalli	Mulubagilu	0.2487	378	1.0000	1	0.7472	359	0.5706	245
Chikkamagaluru	Chikkamagaluru	Beekanahalli	0.2532	333	1.0000	1	0.7319	663	0.5701	246
Bengaluru Urban	Anekal	Bidaraguppe	0.2541	326	1.0000	1	0.7288	759	0.5700	247
Udupi	Udupi	Vaddarse	0.2758	187	0.9510	4134	0.7053	1517	0.5698	248
Udupi	Karkal	Idu	0.2785	177	0.9510	4134	0.6981	1777	0.5697	249
Udupi	Kundapura	Bijooru	0.2636	252	0.9758	2796	0.7186	1075	0.5697	250
Mysuru	Mysuru	Udbur	0.2867	145	1.0000	1	0.6442	3634	0.5695	251
Dakshina Kannada	Bantval	Sangabettu	0.2636	253	0.9758	2796	0.7174	1120	0.5693	252
Dharwad	Dharwad	Mummigatti	0.2706	213	1.0000	1	0.6817	2387	0.5692	253
Uttara Kannada	Sirsi	Bandal	0.2490	374	1.0000	1	0.7395	492	0.5689	254
Dakshina Kannada	Sulya	Peruvaje	0.2563	302	1.0000	1	0.7171	1127	0.5686	255
Udupi	Kundapura	Bijadi	0.2595	281	1.0000	1	0.7081	1431	0.5685	256
Uttara Kannada	Bhatkal	Mutalli	0.2600	276	1.0000	1	0.7048	1541	0.5680	257
Kodagu	Madikeri	Bengoor Cherambane	0.2505	365	0.9510	4134	0.7686	126	0.5678	258
Uttara Kannada	Karwar	Thoduru	0.2394	468	1.0000	1	0.7645	148	0.5677	259
Udupi	Udupi	Chantharu	0.2803	168	0.9758	2796	0.6689	2819	0.5677	260
Dakshina Kannada	Sulya	Subrahmanya	0.2659	231	0.9510	4134	0.7227	942	0.5675	261
Shivamogga	Sagar	Kandika	0.2623	263	1.0000	1	0.6965	1844	0.5674	262
Kodagu	Virajpet	Betoli	0.2522	345	1.0000	1	0.7241	894	0.5673	263
Hassan	Hassan	Boovanahalli	0.2502	369	0.9758	2796	0.7478	349	0.5673	264
Udupi	Karkal	Kalya	0.2654	236	1.0000	1	0.6878	2170	0.5673	265
Udupi	Kundapura	Idurukunjandi	0.2620	264	1.0000	1	0.6963	1848	0.5672	266
Shivamogga	Hosanagara	Ramachandrapura	0.2313	548	1.0000	1	0.7890	3	0.5672	267
Udupi	Kundapura	Herooru	0.2615	268	0.9758	2796	0.7147	1201	0.5671	268

District	Taluk	Gram Panchayat	Standard of Living Index	Rank in the State	Health Index	Rank in the State	Education Index	Rank in the State	HDI	Rank in the State
Dakshina Kannada	Beltangadi	Nada	0.2573	294	0.9758	2796	0.7260	833	0.5670	269
Shivamogga	Shivamogga	Abbalagere	0.2543	325	1.0000	1	0.7166	1143	0.5670	270
Dakshina Kannada	Bantval	Kanyana	0.2557	308	0.9510	4134	0.7487	327	0.5668	271
Dakshina Kannada	Sulya	Mandekolu	0.2577	292	1.0000	1	0.7062	1491	0.5667	272
Dakshina Kannada	Beltangadi	Mundaje	0.2680	221	0.9758	2796	0.6948	1900	0.5664	273
Dakshina Kannada	Bantval	Peraje	0.2547	320	1.0000	1	0.7130	1258	0.5663	274
Kodagu	Madikeri	Napoklu	0.2784	179	0.8722	5365	0.7478	352	0.5662	275
Kodagu	Somvarpet	7Th Hoskote	0.2562	304	0.9758	2796	0.7257	844	0.5661	276
Uttara Kannada	Karwar	Chendiyana	0.2430	434	1.0000	1	0.7461	382	0.5660	277
Udupi	Karkal	Kadthala	0.2571	298	0.9758	2796	0.7226	946	0.5659	278
Dakshina Kannada	Bantval	Alike	0.2509	363	0.9758	2796	0.7403	476	0.5659	279
Uttara Kannada	Honavar	Kodani	0.2424	442	1.0000	1	0.7471	361	0.5657	280
Bengaluru Urban	Bengaluru North	Kachohalli	0.2627	261	1.0000	1	0.6889	2124	0.5657	281
Dakshina Kannada	Bantval	Kavalapaduru	0.2519	348	1.0000	1	0.7185	1078	0.5656	282
Udupi	Kundapura	Kalthodu	0.2612	270	0.9758	2796	0.7098	1379	0.5656	283
Dakshina Kannada	Sulya	Nelluru Kemraje	0.2640	247	1.0000	1	0.6839	2305	0.5652	284
Bengaluru Urban	Bengaluru East	Kittaganuru	0.2770	183	1.0000	1	0.6519	3406	0.5652	285
Bengaluru Rural	Dod Ballapur	Hadripura	0.2427	438	1.0000	1	0.7433	426	0.5650	286
Udupi	Karkal	Nadpalu	0.2638	250	0.9758	2796	0.7000	1705	0.5648	287
Kodagu	Virajpet	Karmadu	0.2487	377	0.9758	2796	0.7405	474	0.5643	288
Udupi	Udupi	Badanidiyur	0.2651	237	1.0000	1	0.6768	2551	0.5641	289
Dakshina Kannada	Beltangadi	Melanthabettu	0.2510	358	0.9758	2796	0.7324	652	0.5640	290
Dakshina Kannada	Beltangadi	Marodi	0.2694	217	0.9758	2796	0.6823	2365	0.5640	291
Udupi	Udupi	Bairampalli	0.2656	234	0.9510	4134	0.7099	1376	0.5639	292
Dakshina Kannada	Bantval	Pajiru	0.2510	360	1.0000	1	0.7133	1249	0.5636	293
Chikkamagaluru	Mudigere	Bettagera	0.2401	460	1.0000	1	0.7457	390	0.5636	294
Uttara Kannada	Honavar	Kasarkod	0.2477	387	1.0000	1	0.7227	943	0.5636	295
Shivamogga	Bhadravati	Veerapura	0.2509	362	1.0000	1	0.7128	1265	0.5634	296
Dakshina Kannada	Sulya	Yenmuru	0.2560	306	1.0000	1	0.6979	1787	0.5632	297
Dakshina Kannada	Sulya	Kollamogru	0.2519	346	1.0000	1	0.7090	1403	0.5632	298

District	Taluk	Gram Panchayat	Standard of Living Index	Rank in the State	Health Index	Rank in the State	Education Index	Rank in the State	HDI	Rank in the State
Uttara Kannada	Honavar	Melin Idgunji	0.2365	494	1.0000	1	0.7549	244	0.5631	299
Dakshina Kannada	Bantval	Punacha	0.2538	329	0.9758	2796	0.7201	1034	0.5629	300
Udupi	Kundapura	Shiruru	0.2384	478	1.0000	1	0.7471	360	0.5627	301
Dakshina Kannada	Sulya	Kalanja	0.2452	408	0.9758	2796	0.7443	413	0.5626	302
Bengaluru Urban	Anekal	Byagadadenahalli	0.2672	226	1.0000	1	0.6665	2899	0.5626	303
Udupi	Karkal	Palli	0.2705	214	0.9510	4134	0.6922	2000	0.5626	304
Udupi	Kundapura	Chitturu	0.2573	296	1.0000	1	0.6913	2039	0.5623	305
Dakshina Kannada	Beltangadi	Laila	0.2463	400	0.9758	2796	0.7395	491	0.5622	306
Dakshina Kannada	Puttur	Panaje	0.2562	305	1.0000	1	0.6938	1939	0.5622	307
Udupi	Kundapura	Hakladi	0.2656	233	1.0000	1	0.6690	2813	0.5622	308
Dakshina Kannada	Sulya	Aivarnadu	0.2476	388	0.9758	2796	0.7355	577	0.5622	309
Belagavi	Belagavi	Benakanhalli	0.2486	380	1.0000	1	0.7149	1194	0.5622	310
Dakshina Kannada	Puttur	Keyyuru	0.2648	240	0.9510	4134	0.7050	1531	0.5621	311
Mysuru	Mysuru	Hanchya	0.2385	477	0.9758	2796	0.7610	176	0.5616	312
Dakshina Kannada	Puttur	Golithottu	0.2619	266	0.9758	2796	0.6929	1971	0.5615	313
Dakshina Kannada	Puttur	Aryapu	0.2515	350	0.9758	2796	0.7210	1002	0.5614	314
Udupi	Karkal	Neere	0.2473	390	0.9758	2796	0.7325	648	0.5612	315
Dakshina Kannada	Bantval	Uli	0.2749	190	0.9758	2796	0.6583	3182	0.5611	316
Udupi	Udupi	Kokkarne	0.2547	318	1.0000	1	0.6922	2009	0.5607	317
Chikkamagaluru	Koppa	Chavalmane	0.2305	557	0.9758	2796	0.7835	66	0.5607	318
Udupi	Karkal	Nandalike	0.2535	330	1.0000	1	0.6951	1891	0.5606	319
Udupi	Kundapura	Gopadi	0.2546	323	0.9758	2796	0.7092	1397	0.5606	320
Dharwad	Dharwad	Mugad	0.2478	386	1.0000	1	0.7107	1338	0.5605	321
Udupi	Kundapura	Trasi	0.2274	583	1.0000	1	0.7742	98	0.5605	322
Udupi	Kundapura	Kalavara	0.2583	287	0.9758	2796	0.6984	1766	0.5604	323
Bengaluru Urban	Bengaluru North	Lakshmipura	0.2450	415	1.0000	1	0.7180	1100	0.5603	324
Udupi	Kundapura	Belve	0.2549	315	0.9758	2796	0.7068	1473	0.5602	325
Kodagu	Virajpet	Chembe Bellur	0.2500	370	0.9255	4748	0.7596	194	0.5601	326
Shivamogga	Hosanagara	Reppanpete	0.2227	642	1.0000	1	0.7890	3	0.5601	327
Kodagu	Virajpet	Halugunda	0.2405	456	0.9510	4134	0.7672	138	0.5598	328

District	Taluk	Gram Panchayat	Standard of Living Index	Rank in the State	Health Index	Rank in the State	Education Index	Rank in the State	HDI	Rank in the State
Dakshina Kannada	Bantval	Pilathabettu	0.2485	382	1.0000	1	0.7057	1507	0.5597	329
Udupi	Kundapura	Hangluru	0.2430	433	1.0000	1	0.7211	1000	0.5596	330
Kodagu	Madikeri	Kalakeri Nidugane	0.2510	359	0.9255	4748	0.7541	257	0.5595	331
Shivamogga	Shivamogga	Nidige-I	0.2660	230	1.0000	1	0.6582	3187	0.5594	332
Bengaluru Urban	Anekal	Handenahalli	0.2437	429	1.0000	1	0.7182	1095	0.5594	333
Dakshina Kannada	Sulya	Jalsuru	0.2533	331	0.9510	4134	0.7264	820	0.5593	334
Dakshina Kannada	Beltangadi	Balanja	0.2564	301	0.9758	2796	0.6991	1743	0.5593	335
Uttara Kannada	Haliyal	Kesarolli	0.2465	398	0.9510	4134	0.7463	378	0.5593	336
Dakshina Kannada	Sulya	Aranthodu	0.2367	491	0.9758	2796	0.7575	213	0.5593	337
Dakshina Kannada	Bantval	Bolanthuru	0.2505	367	0.9758	2796	0.7155	1174	0.5592	338
Udupi	Udupi	Kuthyaru	0.2544	324	0.9758	2796	0.7043	1555	0.5592	339
Udupi	Kundapura	Aluru	0.2443	423	1.0000	1	0.7159	1157	0.5592	340
Kodagu	Virajpet	Balyamandur	0.2390	473	1.0000	1	0.7316	669	0.5592	341
Dakshina Kannada	Bantval	Manila	0.2451	411	0.9758	2796	0.7301	711	0.5590	342
Shivamogga	Shivamogga	Bedarahosalli	0.2547	319	0.9758	2796	0.7027	1610	0.5589	343
Udupi	Karkal	Mundkooor	0.2716	205	0.8790	5288	0.7312	675	0.5589	344
Chikkamagaluru	Mudigere	Taruve	0.2346	511	0.9758	2796	0.7621	169	0.5588	345
Dakshina Kannada	Puttur	Balnadu	0.2269	591	1.0000	1	0.7684	129	0.5587	346
Dakshina Kannada	Puttur	Nekkilady	0.2421	446	1.0000	1	0.7197	1045	0.5585	347
Bengaluru Urban	Anekal	Yamare	0.2479	385	1.0000	1	0.7013	1658	0.5581	348
Davanagere	Harihar	Jigali	0.2578	290	1.0000	1	0.6741	2642	0.5581	349
Belagavi	Belagavi	Bastawada	0.2711	209	0.9758	2796	0.6564	3258	0.5579	350
Dakshina Kannada	Bantval	Irvathuru	0.2634	257	1.0000	1	0.6592	3159	0.5579	351
Chikkaballapura	Bagepalli	Marganukunte	0.2567	299	0.8578	5472	0.7878	41	0.5577	352
Dakshina Kannada	Puttur	Bajathuru	0.2473	389	1.0000	1	0.7014	1653	0.5577	353
Kodagu	Somvarpet	Torenur	0.2352	506	1.0000	1	0.7368	547	0.5575	354
Uttara Kannada	Siddapur	Shiralgi	0.2468	394	1.0000	1	0.7023	1620	0.5575	355
Uttara Kannada	Honavar	Mugwa	0.2339	517	1.0000	1	0.7409	466	0.5575	356
Shivamogga	Shivamogga	Pillangere	0.2580	288	1.0000	1	0.6712	2747	0.5574	357
Chikkamagaluru	Mudigere	Banakal	0.2454	405	1.0000	1	0.7053	1518	0.5573	358

District	Taluk	Gram Panchayat	Standard of Living Index	Rank in the State	Health Index	Rank in the State	Education Index	Rank in the State	HDI	Rank in the State
Uttara Kannada	Honavar	Kharwa	0.2352	505	1.0000	1	0.7356	576	0.5572	359
Dakshina Kannada	Bantval	Idkidu	0.2423	443	1.0000	1	0.7141	1224	0.5572	360
Uttara Kannada	Yellapur	Chandaguli (Upaleshwara)	0.2318	538	0.9510	4134	0.7851	58	0.5572	361
Dakshina Kannada	Bantval	Mani	0.2332	522	1.0000	1	0.7412	459	0.5570	362
Hassan	Hassan	Tejur	0.2271	588	1.0000	1	0.7608	181	0.5570	363
Udupi	Kundapura	Karkunje	0.2846	149	0.8359	5608	0.7264	819	0.5570	364
Dakshina Kannada	Bantval	Narikombu	0.2369	489	1.0000	1	0.7292	745	0.5569	365
Belagavi	Belagavi	Nilaji	0.2601	275	1.0000	1	0.6636	2997	0.5568	366
Dakshina Kannada	Bantval	Ira	0.2607	272	0.9255	4748	0.7153	1179	0.5567	367
Udupi	Kundapura	Kandavara	0.2640	246	1.0000	1	0.6535	3359	0.5567	368
Dakshina Kannada	Bantval	Badagabelluru	0.2522	343	0.9758	2796	0.7003	1700	0.5565	369
Dakshina Kannada	Bantval	Vitlapadnuru	0.2516	349	1.0000	1	0.6848	2280	0.5565	370
Chikkamagaluru	Sringeri	Dharekoppa	0.2313	547	1.0000	1	0.7446	410	0.5564	371
Udupi	Kundapura	Tekkatte	0.2513	354	1.0000	1	0.6853	2254	0.5564	372
Chitradurga	Holalkere	Ramagiri	0.2547	316	0.9255	4748	0.7302	710	0.5563	373
Kodagu	Virajpet	Ammathi	0.2506	364	0.9758	2796	0.7037	1578	0.5562	374
Davanagere	Davanagere	Kadajji	0.2395	465	1.0000	1	0.7183	1088	0.5561	375
Udupi	Karkal	Belman	0.2491	373	1.0000	1	0.6905	2056	0.5561	376
Dakshina Kannada	Beltangadi	Maladi	0.2432	431	0.9758	2796	0.7248	876	0.5561	377
Kodagu	Virajpet	Hathur	0.2485	381	0.9758	2796	0.7090	1402	0.5561	378
Uttara Kannada	Bhatkal	Mavalli	0.2470	392	0.9758	2796	0.7127	1269	0.5559	379
Udupi	Kundapura	Keradi	0.2468	393	0.9758	2796	0.7131	1255	0.5558	380
Shivamogga	Hosanagara	Sonale	0.2177	702	1.0000	1	0.7890	3	0.5558	381
Udupi	Kundapura	Hattiangadi	0.2490	375	0.9510	4134	0.7242	890	0.5556	382
Shivamogga	Bhadravati	Singanamane	0.2562	303	0.9510	4134	0.7035	1583	0.5555	383
Shivamogga	Bhadravati	Holehonnuru-I	0.2471	391	0.9758	2796	0.7099	1377	0.5552	384
Shivamogga	Shivamogga	Koralahalli	0.2427	439	1.0000	1	0.7051	1526	0.5552	385
Dakshina Kannada	Bantval	Ammunje	0.2386	475	1.0000	1	0.7170	1132	0.5551	386
Bengaluru Urban	Anekal	Ragihalli	0.2402	458	1.0000	1	0.7112	1320	0.5549	387
Udupi	Kundapura	Hambadi-Mandadi	0.2442	424	1.0000	1	0.6996	1724	0.5549	388

District	Taluk	Gram Panchayat	Standard of Living Index	Rank in the State	Health Index	Rank in the State	Education Index	Rank in the State	HDI	Rank in the State
Udupi	Udupi	Billadi	0.2531	335	0.9758	2796	0.6906	2053	0.5546	389
Udupi	Udupi	Handadi	0.2860	147	0.8359	5608	0.7134	1244	0.5545	390
Kodagu	Virajpet	Kakotuparambu	0.2327	528	1.0000	1	0.7327	642	0.5545	391
Dakshina Kannada	Bantval	Salelthuru	0.2233	634	1.0000	1	0.7629	163	0.5544	392
Dakshina Kannada	Bantval	Kavalamuduru	0.2455	402	0.9758	2796	0.7108	1334	0.5543	393
Dakshina Kannada	Puttur	Perabe	0.2481	383	1.0000	1	0.6855	2245	0.5541	394
Dakshina Kannada	Puttur	Kabaka	0.2523	342	0.9255	4748	0.7280	784	0.5540	395
Hassan	Hassan	Thattekere	0.2389	474	1.0000	1	0.7107	1339	0.5537	396
Bengaluru Urban	Anekal	Karpur	0.2547	317	1.0000	1	0.6665	2898	0.5537	397
Shivamogga	Sagar	Bhimaneri	0.2486	379	1.0000	1	0.6823	2364	0.5536	398
Udupi	Kundapura	Hosadu	0.2571	297	0.9758	2796	0.6759	2590	0.5535	399
Bengaluru Rural	Dod Ballapur	Sasalu	0.2444	421	1.0000	1	0.6935	1950	0.5534	400
Uttara Kannada	Bhatkal	Hadavalli	0.2519	347	1.0000	1	0.6726	2699	0.5533	401
Uttara Kannada	Honavar	Chandavar	0.2275	582	1.0000	1	0.7443	412	0.5532	402
Dakshina Kannada	Bantval	Kukkipadi	0.2397	462	0.9758	2796	0.7238	902	0.5532	403
Chikkamagaluru	Koppa	Asagodu	0.2401	459	1.0000	1	0.7049	1534	0.5532	404
Davanagere	Jagalur	Kyasanahalli	0.2370	486	1.0000	1	0.7138	1233	0.5530	405
Shivamogga	Hosanagara	Yaduru	0.2143	761	1.0000	1	0.7890	3	0.5530	406
Uttara Kannada	Karwar	Devalmakki	0.2182	692	1.0000	1	0.7747	95	0.5529	407
Dakshina Kannada	Bantval	Kedila	0.2427	440	1.0000	1	0.6962	1857	0.5528	408
Dakshina Kannada	Bantval	Manchi	0.2378	482	0.9758	2796	0.7272	799	0.5526	409
Uttara Kannada	Bhatkal	Mavinakurve	0.2530	336	0.9510	4134	0.7015	1648	0.5526	410
Uttara Kannada	Sirsi	Hunasekoppa	0.2281	576	1.0000	1	0.7395	490	0.5526	411
Dakshina Kannada	Sulya	Kalmadka	0.2525	341	1.0000	1	0.6680	2851	0.5525	412
Dakshina Kannada	Sulya	Devachalla	0.2411	453	0.9758	2796	0.7168	1137	0.5524	413
Chikkamagaluru	Mudigere	Urubage	0.2233	635	1.0000	1	0.7549	245	0.5524	414
Udupi	Kundapura	Koteshwar	0.2426	441	0.9758	2796	0.7118	1297	0.5523	415
Mysuru	Mysuru	Nagawala	0.2514	351	1.0000	1	0.6701	2786	0.5523	416
Kodagu	Somvarpet	Kudumangalore	0.2429	436	0.9758	2796	0.7107	1341	0.5522	417
Kodagu	Madikeri	Kundacheri	0.2247	620	1.0000	1	0.7490	325	0.5521	418

District	Taluk	Gram Panchayat	Standard of Living Index	Rank in the State	Health Index	Rank in the State	Education Index	Rank in the State	HDI	Rank in the State
Udupi	Kundapura	Balkuru	0.2480	384	0.9255	4748	0.7333	626	0.5521	419
Chikkamagaluru	Koppa	Bhandigadi	0.2219	655	1.0000	1	0.7584	205	0.5521	420
Dakshina Kannada	Bantval	Kadeshwalya	0.2305	558	1.0000	1	0.7297	726	0.5520	421
Dakshina Kannada	Bantval	Barimaru	0.2450	414	0.9758	2796	0.7033	1594	0.5519	422
Udupi	Udupi	Belle	0.2354	504	1.0000	1	0.7137	1236	0.5518	423
Kodagu	Virajpet	Siddapura	0.2403	457	1.0000	1	0.6987	1751	0.5517	424
Uttara Kannada	Supa	Joida	0.2259	604	1.0000	1	0.7430	432	0.5516	425
Kodagu	Virajpet	Ponnappasanthe	0.2595	280	0.9758	2796	0.6625	3038	0.5515	426
Kodagu	Somvarpet	Doddamolathe	0.2271	589	1.0000	1	0.7377	529	0.5513	427
Udupi	Kundapura	Kirimanjeshwara	0.2552	312	0.9510	4134	0.6903	2064	0.5513	428
Udupi	Kundapura	Kumbashi	0.2554	311	1.0000	1	0.6558	3279	0.5512	429
Hassan	Hassan	Gorur	0.2375	484	1.0000	1	0.7039	1566	0.5509	430
Kodagu	Virajpet	Kadanur	0.2253	613	1.0000	1	0.7418	448	0.5508	431
Davanagere	Davanagere	Anagodu	0.2309	553	0.9510	4134	0.7609	177	0.5508	432
Dakshina Kannada	Beltangadi	Dharmasthala	0.2467	395	0.9510	4134	0.7116	1305	0.5506	433
Kodagu	Virajpet	Polibetta	0.2295	565	1.0000	1	0.7270	802	0.5505	434
Dharwad	Hubli	Chabbi	0.2338	518	1.0000	1	0.7135	1240	0.5505	435
Dakshina Kannada	Puttur	Bilinele	0.2320	535	1.0000	1	0.7190	1064	0.5505	436
Shivamogga	Hosanagara	Humcha	0.2114	806	1.0000	1	0.7890	3	0.5504	437
Dakshina Kannada	Puttur	Badagannuru	0.2381	479	1.0000	1	0.7002	1703	0.5504	438
Udupi	Kundapura	Jadkal	0.2527	338	1.0000	1	0.6596	3147	0.5503	439
Chikkamagaluru	Chikkamagaluru	Kartikere	0.2462	401	1.0000	1	0.6761	2583	0.5501	440
Uttara Kannada	Honavar	Hosakuli	0.2216	658	1.0000	1	0.7509	299	0.5500	441
Dakshina Kannada	Puttur	Noojibalthila	0.2430	435	1.0000	1	0.6845	2292	0.5499	442
Bengaluru Urban	Anekal	Indlavadi	0.2370	485	1.0000	1	0.7015	1650	0.5499	443
Udupi	Udupi	Haradi	0.2604	273	0.9758	2796	0.6543	3331	0.5498	444
Dharwad	Hubli	Adargunchi	0.2557	310	1.0000	1	0.6500	3466	0.5498	445
Uttara Kannada	Karwar	Kerwadi	0.2220	654	1.0000	1	0.7478	350	0.5496	446
Bengaluru Urban	Anekal	Ballur	0.2591	283	1.0000	1	0.6406	3724	0.5495	447
Dakshina Kannada	Bantval	Perne	0.2304	559	0.9758	2796	0.7380	519	0.5495	448

District	Taluk	Gram Panchayat	Standard of Living Index	Rank in the State	Health Index	Rank in the State	Education Index	Rank in the State	HDI	Rank in the State
Uttara Kannada	Sirsi	Devanalli	0.2366	493	1.0000	1	0.7008	1671	0.5494	449
Udupi	Karkal	Mudaru	0.2494	371	0.9758	2796	0.6812	2406	0.5493	450
Uttara Kannada	Karwar	Chittakula	0.2135	777	1.0000	1	0.7751	91	0.5490	451
Bengaluru Urban	Anekal	Muttanalluru	0.2540	327	0.9758	2796	0.6674	2872	0.5489	452
Davanagere	Davanagere	Mudahadadi	0.2105	824	1.0000	1	0.7859	53	0.5489	453
Kodagu	Virajpet	Bittangala	0.2789	175	0.8359	5608	0.7093	1395	0.5488	454
Ramanagara	Ramanagara	Doddagangavadi	0.2310	552	1.0000	1	0.7157	1167	0.5488	455
Hassan	Hassan	Hanumanthapura	0.2177	698	1.0000	1	0.7591	196	0.5488	456
Kodagu	Somvarpet	Chowdu	0.2315	543	1.0000	1	0.7137	1238	0.5487	457
Belagavi	Belagavi	Kangrali K.H	0.2512	357	1.0000	1	0.6573	3209	0.5486	458
Mandya	Shrirangapattana	Kirangur	0.2344	513	0.9758	2796	0.7218	980	0.5486	459
Davanagere	Davanagere	Shiramagondanahally	0.2177	700	1.0000	1	0.7583	206	0.5486	460
Udupi	Udupi	Bommarabettu	0.2423	444	0.9758	2796	0.6981	1778	0.5485	461
Belagavi	Belagavi	Muchhandi	0.2638	251	0.9510	4134	0.6574	3205	0.5484	462
Udupi	Karkal	Renjala	0.2510	361	1.0000	1	0.6570	3222	0.5484	463
Udupi	Karkal	Miyaru	0.2247	621	1.0000	1	0.7330	629	0.5482	464
Shivamogga	Tirthahalli	Hodala-Aralapura	0.2254	611	1.0000	1	0.7303	709	0.5480	465
Kodagu	Virajpet	T. Shettigeri	0.2255	610	1.0000	1	0.7292	744	0.5479	466
Udupi	Kundapura	Gangolli	0.2449	416	1.0000	1	0.6710	2754	0.5478	467
Dakshina Kannada	Bantval	Peruvai	0.2267	594	0.9758	2796	0.7426	436	0.5477	468
Bengaluru Rural	Dod Ballapur	Doddabelavangala	0.2158	741	1.0000	1	0.7611	174	0.5476	469
Chikkamagaluru	Koppa	Koppa (Rural)	0.2395	466	1.0000	1	0.6858	2231	0.5476	470
Dakshina Kannada	Sulya	Ubaradka Mithuru	0.2184	688	1.0000	1	0.7515	293	0.5475	471
Dakshina Kannada	Puttur	Savanuru	0.2377	483	1.0000	1	0.6903	2068	0.5474	472
Uttara Kannada	Siddapur	Hasaragod	0.2172	714	1.0000	1	0.7552	241	0.5474	473
Bengaluru Rural	Nelamangala	Shivagange	0.2431	432	0.9758	2796	0.6913	2036	0.5473	474
Dharwad	Hubli	Sharewada	0.2451	413	1.0000	1	0.6686	2830	0.5472	475
Kodagu	Virajpet	Kannangala	0.2379	480	0.9758	2796	0.7057	1506	0.5472	476
Uttara Kannada	Sirsi	Guadnapur	0.2174	708	1.0000	1	0.7534	266	0.5471	477
Dakshina Kannada	Sulya	Sampaje	0.2323	532	0.9758	2796	0.7226	945	0.5471	478

District	Taluk	Gram Panchayat	Standard of Living Index	Rank in the State	Health Index	Rank in the State	Education Index	Rank in the State	HDI	Rank in the State
Bengaluru Urban	Bengaluru North	Siddanahosahalli	0.2441	425	1.0000	1	0.6708	2760	0.5471	479
Gadag	Gadag	Hulkoti	0.2876	142	0.9510	4134	0.5981	4670	0.5469	480
Shivamogga	Sagar	Maratturu	0.2316	539	1.0000	1	0.7063	1489	0.5469	481
Kodagu	Madikeri	Bettageri	0.2657	232	0.8135	5711	0.7565	227	0.5468	482
Dakshina Kannada	Beltangadi	Padangadi	0.2366	492	0.9758	2796	0.7076	1448	0.5467	483
Bengaluru Rural	Devanahalli	Mandibele	0.2250	617	1.0000	1	0.7259	836	0.5466	484
Dakshina Kannada	Puttur	Koila	0.2354	503	0.9758	2796	0.7108	1330	0.5466	485
Kodagu	Madikeri	Peraje	0.2174	707	1.0000	1	0.7510	297	0.5466	486
Uttara Kannada	Sirsi	Andagi	0.2204	667	0.9758	2796	0.7590	198	0.5465	487
Uttara Kannada	Karwar	Mallapur	0.2222	649	1.0000	1	0.7346	588	0.5465	488
Dakshina Kannada	Bantval	Sajapapadu	0.2303	561	0.9758	2796	0.7255	855	0.5463	489
Shivamogga	Shivamogga	Haramagatta	0.2249	619	0.9758	2796	0.7427	435	0.5462	490
Kodagu	Somvarpet	Haradur	0.2359	497	0.9758	2796	0.7079	1437	0.5462	491
Shivamogga	Sagar	Talaguppa	0.2332	520	1.0000	1	0.6984	1764	0.5461	492
Shivamogga	Shivamogga	Gajanuru	0.2259	603	1.0000	1	0.7206	1017	0.5460	493
Dharwad	Navalgund	Morab	0.2222	646	1.0000	1	0.7322	655	0.5459	494
Shivamogga	Sagar	Ulluru	0.2319	536	1.0000	1	0.7008	1675	0.5457	495
Bengaluru Rural	Nelamangala	Manne	0.2303	560	0.9758	2796	0.7230	928	0.5457	496
Dakshina Kannada	Sulya	Markanja	0.2314	544	1.0000	1	0.7021	1629	0.5457	497
Chikkamagaluru	Sringeri	Vidyanayapura	0.2266	595	0.9510	4134	0.7541	258	0.5457	498
Udupi	Karkal	Bola	0.2345	512	1.0000	1	0.6924	1991	0.5456	499
Uttara Kannada	Sirsi	Itguli	0.2157	742	1.0000	1	0.7525	281	0.5455	500
Udupi	Kundapura	Hengavalli	0.2393	469	1.0000	1	0.6778	2515	0.5454	501
Shivamogga	Sorab	Anavatti	0.2231	638	0.9758	2796	0.7449	402	0.5453	502
Davanagere	Channagiri	Lingadahalli	0.2141	768	1.0000	1	0.7574	215	0.5453	503
Dakshina Kannada	Puttur	Kedambady	0.2451	412	0.9510	4134	0.6956	1878	0.5453	504
Chikkamagaluru	Mudigere	B.Bosahalli (Bharatibylu)	0.2452	410	1.0000	1	0.6611	3090	0.5452	505
Kodagu	Madikeri	Kadagadalu	0.2602	274	0.8790	5288	0.7086	1414	0.5452	506
Shivamogga	Shivamogga	B.Beeranahalli	0.2167	723	1.0000	1	0.7478	351	0.5452	507
Dakshina Kannada	Puttur	Shirady	0.2413	450	0.9758	2796	0.6881	2158	0.5452	508

District	Taluk	Gram Panchayat	Standard of Living Index	Rank in the State	Health Index	Rank in the State	Education Index	Rank in the State	HDI	Rank in the State
Shivamogga	Shivamogga	Kadekallu	0.2316	541	1.0000	1	0.6992	1741	0.5450	509
Chikkamagaluru	Narasimharajapura	Nagalapura (G.H.Kaimara)	0.2321	533	1.0000	1	0.6974	1805	0.5450	510
Dakshina Kannada	Sulya	Harihara Pallathadka	0.2211	662	1.0000	1	0.7320	657	0.5450	511
Kodagu	Madikeri	Sampaje	0.2121	797	1.0000	1	0.7632	159	0.5449	512
Davanagere	Davanagere	Gudalu	0.2182	693	0.9758	2796	0.7601	190	0.5449	513
Dakshina Kannada	Beltangadi	Shibaje	0.2423	445	0.9758	2796	0.6836	2316	0.5447	514
Shivamogga	Shivamogga	Shettyhalli	0.2269	590	1.0000	1	0.7119	1294	0.5446	515
Kolar	Mulbagal	Nangli	0.2153	746	1.0000	1	0.7502	307	0.5446	516
Shivamogga	Bhadravati	Nagathibelagalu	0.2547	321	1.0000	1	0.6339	3902	0.5445	517
Udupi	Kundapura	Gulwadi	0.2397	463	1.0000	1	0.6734	2675	0.5445	518
Kodagu	Madikeri	Made	0.2136	775	1.0000	1	0.7556	238	0.5444	519
Kodagu	Virajpet	Kedamullur	0.2172	713	1.0000	1	0.7423	439	0.5443	520
Shivamogga	Shikarpur	Hittala	0.2288	572	1.0000	1	0.7047	1544	0.5443	521
Udupi	Udupi	Hanehalli	0.2513	356	1.0000	1	0.6414	3699	0.5442	522
Shivamogga	Hosanagara	Aramanekoppa	0.2042	918	1.0000	1	0.7890	3	0.5441	523
Uttara Kannada	Bhatkal	Heble	0.2343	514	0.9758	2796	0.7040	1564	0.5440	524
Bengaluru Rural	Hosakote	Sulibele	0.2175	705	1.0000	1	0.7400	481	0.5439	525
Uttara Kannada	Bhatkal	Belake	0.2466	396	1.0000	1	0.6523	3394	0.5438	526
Dakshina Kannada	Beltangadi	Venur	0.2415	448	0.9510	4134	0.6999	1710	0.5437	527
Udupi	Udupi	Thenka	0.2421	447	1.0000	1	0.6641	2982	0.5437	528
Bengaluru Urban	Bengaluru North	Hesarughatta	0.2917	134	1.0000	1	0.5510	5260	0.5437	529
Mandya	Shrirangapattana	Belagola	0.2167	721	1.0000	1	0.7414	454	0.5436	530
Udupi	Karkal	Inna	0.2330	524	1.0000	1	0.6895	2103	0.5436	531
Chikkamagaluru	Chikkamagaluru	Byaravalli (Mallanduru)	0.2124	792	1.0000	1	0.7551	243	0.5433	532
Chikkamagaluru	Sringeri	Addagadde	0.2235	632	1.0000	1	0.7174	1118	0.5433	533
Davanagere	Channagiri	Tanigere	0.2151	749	1.0000	1	0.7453	396	0.5432	534
Shivamogga	Hosanagara	Trinive	0.2031	942	1.0000	1	0.7890	3	0.5432	535
Shivamogga	Tirthahalli	Melinakuruvalli	0.2223	645	1.0000	1	0.7203	1025	0.5431	536
Shivamogga	Sagar	Shiravanthe	0.2358	499	1.0000	1	0.6783	2502	0.5428	537
Udupi	Karkal	Durga	0.2411	452	0.9758	2796	0.6793	2468	0.5427	538

District	Taluk	Gram Panchayat	Standard of Living Index	Rank in the State	Health Index	Rank in the State	Education Index	Rank in the State	HDI	Rank in the State
Uttara Kannada	Sirsi	Bhasi	0.2272	587	0.9758	2796	0.7208	1008	0.5426	539
Udupi	Udupi	Majur	0.2443	422	0.9255	4748	0.7067	1477	0.5426	540
Dakshina Kannada	Beltangadi	Thannirupantha	0.2314	546	1.0000	1	0.6905	2059	0.5426	541
Uttara Kannada	Siddapur	Dodmane	0.2030	945	1.0000	1	0.7867	51	0.5425	542
Dharwad	Dharwad	Manasoora	0.2330	523	1.0000	1	0.6851	2270	0.5425	543
Belagavi	Belagavi	Nandhihalli	0.2588	284	0.9255	4748	0.6662	2909	0.5424	544
Shivamogga	Sagar	Nadakalasi	0.2265	597	0.9758	2796	0.7220	971	0.5424	545
Chikkamagaluru	Chikkamagaluru	Lakya	0.2291	569	1.0000	1	0.6966	1837	0.5424	546
Udupi	Kundapura	Byndooru	0.2258	606	1.0000	1	0.7066	1483	0.5423	547
Kodagu	Somvarpet	Sunticoppa	0.2454	403	0.9510	4134	0.6834	2330	0.5423	548
Ramanagara	Channapatna	Nagavara	0.2333	519	1.0000	1	0.6834	2325	0.5423	549
Shivamogga	Hosanagara	Amrutha	0.2020	964	1.0000	1	0.7880	40	0.5419	550
Kodagu	Somvarpet	Hanagallu	0.2448	417	0.8992	5081	0.7225	949	0.5418	551
Dakshina Kannada	Bantval	Vitlamudnuru	0.2236	631	1.0000	1	0.7112	1321	0.5418	552
Bengaluru Rural	Hosakote	Kalkunte Agrahara	0.2310	551	0.9510	4134	0.7239	900	0.5418	553
Shivamogga	Tirthahalli	Kudumallige	0.2155	744	1.0000	1	0.7377	528	0.5417	554
Udupi	Kundapura	Hosangadi	0.2434	430	1.0000	1	0.6517	3410	0.5414	555
Dakshina Kannada	Bantval	Kepu	0.2178	695	1.0000	1	0.7279	787	0.5412	556
Kodagu	Madikeri	Chembru	0.2105	821	1.0000	1	0.7530	269	0.5412	557
Dakshina Kannada	Sulya	Aletti	0.2504	368	0.8992	5081	0.7039	1565	0.5411	558
Chikkamagaluru	Chikkamagaluru	Huyigere	0.2320	534	1.0000	1	0.6830	2343	0.5411	559
Dakshina Kannada	Beltangadi	Madantharyu	0.2367	490	1.0000	1	0.6693	2807	0.5411	560
Shivamogga	Sagar	Kalmane	0.2237	628	1.0000	1	0.7071	1463	0.5408	561
Shivamogga	Hosanagara	Hosuru(Sampekatte)	0.2005	993	1.0000	1	0.7890	3	0.5408	562
Uttara Kannada	Honavar	Hereangadi	0.2213	660	0.9758	2796	0.7326	645	0.5408	563
Dakshina Kannada	Puttur	Bannuru	0.2522	344	0.8992	5081	0.6975	1802	0.5408	564
Mandya	Shrirangapattana	Hosahalli	0.2315	542	1.0000	1	0.6828	2347	0.5407	565
Dakshina Kannada	Beltangadi	Naravi	0.2228	641	0.9758	2796	0.7268	806	0.5406	566
Dakshina Kannada	Puttur	Nelyady	0.2445	420	0.9255	4748	0.6982	1774	0.5406	567
Shivamogga	Bhadravati	Donabagatta	0.2347	508	0.9758	2796	0.6895	2104	0.5405	568

District	Taluk	Gram Panchayat	Standard of Living Index	Rank in the State	Health Index	Rank in the State	Education Index	Rank in the State	HDI	Rank in the State
Shivamogga	Shivamogga	Suguru	0.2513	353	0.9758	2796	0.6436	3643	0.5404	569
Uttara Kannada	Sirsi	Kodnagadde	0.2052	896	1.0000	1	0.7679	130	0.5402	570
Dakshina Kannada	Beltangadi	Kashipatna	0.2390	472	1.0000	1	0.6592	3156	0.5401	571
Shivamogga	Sorab	Induvalli	0.2077	862	1.0000	1	0.7585	203	0.5401	572
Kodagu	Virajpet	Bilugunda	0.2113	808	1.0000	1	0.7454	394	0.5400	573
Chikkamagaluru	Narasimharajapura	Magundi	0.2074	867	1.0000	1	0.7590	198	0.5400	574
Mysuru	Krishnarajanagara	Kuppehantha(Chunchanakatte)	0.2293	566	1.0000	1	0.6862	2220	0.5399	575
Udupi	Kundapura	Koni	0.2241	625	1.0000	1	0.7019	1635	0.5398	576
Shivamogga	Shivamogga	Kudli	0.2316	540	1.0000	1	0.6788	2482	0.5397	577
Dakshina Kannada	Beltangadi	Kuvettu	0.2262	599	1.0000	1	0.6944	1915	0.5396	578
Uttara Kannada	Kumta	Devagiri	0.2053	895	1.0000	1	0.7634	156	0.5391	579
Dakshina Kannada	Beltangadi	Kukkedi	0.2318	537	1.0000	1	0.6762	2579	0.5391	580
Dakshina Kannada	Puttur	Alankaru	0.2273	584	1.0000	1	0.6895	2098	0.5391	581
Kolar	Bangarapet	Chinna Kota	0.2163	733	1.0000	1	0.7242	891	0.5391	582
Udupi	Kundapura	Katbelthur	0.2364	495	0.9758	2796	0.6791	2474	0.5391	583
Dharwad	Hubli	Kusugal	0.2597	278	1.0000	1	0.6026	4593	0.5389	584
Dakshina Kannada	Beltangadi	Ilanthila	0.2195	674	0.9758	2796	0.7305	703	0.5389	585
Udupi	Kundapura	Talluru	0.2394	467	1.0000	1	0.6535	3360	0.5388	586
Mandya	Pandavapura	Melukote	0.2525	340	0.9510	4134	0.6516	3414	0.5388	587
Bengaluru Rural	Hosakote	Khajihosahalli	0.2249	618	0.9255	4748	0.7513	296	0.5388	588
Dakshina Kannada	Beltangadi	Navuru	0.2232	636	1.0000	1	0.7004	1693	0.5387	589
Udupi	Kundapura	Haladi	0.2626	262	0.8359	5608	0.7120	1287	0.5387	590
Shivamogga	Bhadravati	Mavinakere	0.2819	159	1.0000	1	0.5539	5230	0.5385	591
Dakshina Kannada	Bantval	Anathadi	0.2229	640	1.0000	1	0.7006	1691	0.5385	592
Kodagu	Madikeri	Galibeedu	0.2126	788	0.9510	4134	0.7718	111	0.5384	593
Bengaluru Rural	Nelamangala	Soladevanahalli	0.2165	727	1.0000	1	0.7201	1036	0.5382	594
Dakshina Kannada	Beltangadi	Kadirudyavara	0.2259	605	1.0000	1	0.6898	2087	0.5381	595
Dakshina Kannada	Sulya	Amara Mudnuru	0.2153	745	1.0000	1	0.7232	920	0.5380	596
Dakshina Kannada	Sulya	Kodiyala	0.2292	568	1.0000	1	0.6788	2481	0.5379	597
Udupi	Kundapura	Ajri	0.2573	295	0.8578	5472	0.7051	1529	0.5379	598

District	Taluk	Gram Panchayat	Standard of Living Index	Rank in the State	Health Index	Rank in the State	Education Index	Rank in the State	HDI	Rank in the State
Uttara Kannada	Karwar	Kinner	0.2097	830	1.0000	1	0.7415	453	0.5378	599
Dakshina Kannada	Bantval	Chennaiethodi	0.2393	470	0.9510	4134	0.6833	2333	0.5377	600
Shivamogga	Sagar	Heggodu	0.2138	771	1.0000	1	0.7267	812	0.5376	601
Chikkamagaluru	Chikkamagaluru	Aldur	0.2390	471	0.9255	4748	0.7021	1628	0.5375	602
Dakshina Kannada	Sulya	Yedamangala	0.2329	525	0.9758	2796	0.6833	2331	0.5375	603
Chikkamagaluru	Koppa	Shanuvalli	0.2043	916	1.0000	1	0.7601	188	0.5375	604
Dakshina Kannada	Beltangadi	Arambodi	0.2308	554	1.0000	1	0.6726	2703	0.5375	605
Hassan	Belur	Arehalli	0.2222	647	1.0000	1	0.6985	1755	0.5374	606
Chikkamagaluru	Narasimharajapura	Gubbiga	0.2126	786	1.0000	1	0.7299	720	0.5374	607
Davanagere	Honnali	Thimmalapur	0.2106	817	1.0000	1	0.7365	550	0.5373	608
Shivamogga	Tirthahalli	Hadigallu	0.2118	800	1.0000	1	0.7324	653	0.5373	609
Shivamogga	Sagar	Anandapura	0.2167	720	1.0000	1	0.7153	1180	0.5372	610
Chikkamagaluru	Koppa	Niluvagilu	0.2190	680	1.0000	1	0.7079	1440	0.5372	611
Bengaluru Urban	Anekal	Bannerugatta	0.2260	601	1.0000	1	0.6855	2246	0.5371	612
Udupi	Kundapura	Kavradi	0.2236	630	1.0000	1	0.6923	1996	0.5369	613
Mysuru	Mysuru	Harohalli	0.2490	376	1.0000	1	0.6216	4216	0.5369	614
Shivamogga	Tirthahalli	Araga	0.2070	872	1.0000	1	0.7470	366	0.5367	615
Dakshina Kannada	Puttur	Kutrupady	0.2185	687	1.0000	1	0.7072	1462	0.5366	616
Uttara Kannada	Honavar	Hadinbal	0.2142	764	1.0000	1	0.7212	995	0.5365	617
Dakshina Kannada	Beltangadi	Nidgal(Kalmanja)	0.2177	699	1.0000	1	0.7094	1391	0.5365	618
Udupi	Karkal	Chara	0.2211	663	1.0000	1	0.6978	1792	0.5363	619
Chikkamagaluru	Chikkamagaluru	Malaloor	0.2146	756	1.0000	1	0.7181	1097	0.5362	620
Mandya	Shrirangapattana	Sabbanakuppe	0.2276	580	0.9758	2796	0.6938	1936	0.5361	621
Shivamogga	Bhadravati	Hiriyuru	0.2447	418	0.9758	2796	0.6453	3602	0.5361	622
Mandya	Maddur	Besagarahalli	0.2307	555	0.9758	2796	0.6838	2307	0.5360	623
Dakshina Kannada	Bantval	Sarapadi	0.2138	769	1.0000	1	0.7199	1040	0.5359	624
Shivamogga	Tirthahalli	Aralasurali	0.2132	780	1.0000	1	0.7201	1035	0.5355	625
Dharwad	Dharwad	Hebballi	0.2221	652	1.0000	1	0.6909	2043	0.5353	626
Hassan	Hassan	Salagame	0.2277	578	0.9255	4748	0.7278	789	0.5353	627
Dakshina Kannada	Beltangadi	Kokkada	0.2351	507	0.9510	4134	0.6858	2232	0.5352	628

District	Taluk	Gram Panchayat	Standard of Living Index	Rank in the State	Health Index	Rank in the State	Education Index	Rank in the State	HDI	Rank in the State
Chamarajanagar	Kollegal	Mangala	0.2127	785	0.9758	2796	0.7380	518	0.5350	629
Uttara Kannada	Ankola	Bavikeri	0.2200	671	1.0000	1	0.6955	1883	0.5349	630
Udupi	Karkal	Varanga	0.2948	126	0.7207	5836	0.7201	1033	0.5348	631
Dakshina Kannada	Beltangadi	Kaliaya	0.2385	476	0.9510	4134	0.6737	2666	0.5346	632
Dakshina Kannada	Mangaluru	Kinnigoli	0.2064	879	1.0000	1	0.7393	495	0.5344	633
Chikkamagaluru	Mudigere	Hesagal (Belagola)	0.2105	823	1.0000	1	0.7250	866	0.5344	634
Belagavi	Belagavi	Kalakhamba	0.2428	437	1.0000	1	0.6285	4048	0.5343	635
Mysuru	Mysuru	Keelanapura	0.2189	683	1.0000	1	0.6969	1826	0.5343	636
Dakshina Kannada	Puttur	Nettanige Mudnuru	0.2152	748	1.0000	1	0.7086	1413	0.5342	637
Dakshina Kannada	Puttur	Ariyadka	0.2184	690	0.9758	2796	0.7152	1185	0.5341	638
Kodagu	Somvarpet	Madapura	0.2314	545	0.9510	4134	0.6922	2005	0.5341	639
Uttara Kannada	Sirsi	Bankanaal	0.2130	783	1.0000	1	0.7146	1205	0.5339	640
Dakshina Kannada	Puttur	Bettampady	0.2358	500	0.9510	4134	0.6787	2485	0.5339	641
Bengaluru Rural	Nelamangala	Basavanahalli	0.1940	1131	1.0000	1	0.7837	64	0.5338	642
Dakshina Kannada	Beltangadi	Mithabagilu	0.2311	550	0.9758	2796	0.6743	2635	0.5337	643
Chikkamagaluru	Kadur	Giriyapura	0.2026	952	1.0000	1	0.7493	321	0.5335	644
Dakshina Kannada	Bantval	Balthila	0.2210	665	0.9510	4134	0.7223	959	0.5334	645
Belagavi	Belagavi	Sulage Y	0.2360	496	1.0000	1	0.6429	3654	0.5333	646
Shivamogga	Shivamogga	Hosahalli	0.2260	602	1.0000	1	0.6712	2746	0.5333	647
Udupi	Karkal	Hebri	0.2225	643	1.0000	1	0.6813	2398	0.5332	648
Mandya	Shrirangapattana	Palahalli	0.2265	596	0.9758	2796	0.6852	2261	0.5330	649
Uttara Kannada	Sirsi	Shivalli	0.2028	947	1.0000	1	0.7465	375	0.5330	650
Dharwad	Hubli	Sulla	0.2093	838	1.0000	1	0.7234	916	0.5330	651
Bengaluru Rural	Devanahalli	Channarayapatna	0.2245	623	0.9758	2796	0.6908	2048	0.5329	652
Uttara Kannada	Honavar	Kelginor	0.2117	801	1.0000	1	0.7146	1203	0.5328	653
Chikkamagaluru	Tarikere	Halasur	0.2166	725	1.0000	1	0.6977	1795	0.5327	654
Davanagere	Davanagere	Huchchavanahally	0.2169	717	1.0000	1	0.6965	1840	0.5326	655
Ramanagara	Ramanagara	Gopahalli	0.2176	703	1.0000	1	0.6945	1913	0.5326	656
Dakshina Kannada	Sulya	Madippady	0.2058	890	1.0000	1	0.7339	607	0.5326	657
Chikkamagaluru	Mudigere	Phalguni	0.2094	836	1.0000	1	0.7202	1029	0.5323	658

District	Taluk	Gram Panchayat	Standard of Living Index	Rank in the State	Health Index	Rank in the State	Education Index	Rank in the State	HDI	Rank in the State
Ballari	Sandur	Torangal	0.2890	136	0.9255	4748	0.5640	5129	0.5323	659
Chikkamagaluru	Chikkamagaluru	Kuduvalli	0.2104	825	0.9758	2796	0.7341	600	0.5322	660
Bengaluru Rural	Devanahalli	Kundana	0.2056	893	1.0000	1	0.7328	638	0.5321	661
Chikkamagaluru	Narasimharajapura	B.Kanabur (Balehonnur)	0.2164	731	0.9758	2796	0.7134	1246	0.5321	662
Dharwad	Dharwad	Amminbhavi	0.2302	562	0.9758	2796	0.6697	2798	0.5319	663
Shivamogga	Shikarpur	Gama	0.2121	795	0.9758	2796	0.7269	804	0.5318	664
Dakshina Kannada	Bantval	Badakajekaru	0.2339	515	0.9255	4748	0.6947	1906	0.5318	665
Shivamogga	Tirthahalli	Agumbe	0.2105	822	1.0000	1	0.7145	1209	0.5318	666
Bengaluru Urban	Bengaluru South	Kagglipura	0.2328	527	1.0000	1	0.6460	3586	0.5318	667
Udupi	Udupi	Hejamadi	0.2357	501	0.9758	2796	0.6538	3352	0.5318	668
Chikkamagaluru	Tarikere	Sollapura	0.1935	1142	1.0000	1	0.7771	86	0.5318	669
Chitradurga	Chitradurga	Cholaghatta	0.2325	529	0.9510	4134	0.6798	2449	0.5317	670
Mandya	Shrirangapattana	Naguvanahalli	0.2039	925	1.0000	1	0.7370	542	0.5316	671
Chikkamagaluru	Tarikere	Sokke	0.1976	1050	1.0000	1	0.7601	189	0.5316	672
Chikkamagaluru	Tarikere	Ajjampura	0.1966	1076	1.0000	1	0.7638	154	0.5315	673
Chikkamagaluru	Koppa	Narasipura (Narve)	0.2135	776	0.9510	4134	0.7392	496	0.5314	674
Mysuru	Mysuru	Hinkal	0.2292	567	1.0000	1	0.6545	3324	0.5314	675
Dakshina Kannada	Bantval	Balepuni	0.2347	510	0.9510	4134	0.6722	2716	0.5313	676
Dakshina Kannada	Puttur	Kolthige	0.2162	736	0.9758	2796	0.7109	1328	0.5313	677
Bengaluru Rural	Dod Ballapur	Kantanakunte	0.2084	852	1.0000	1	0.7189	1066	0.5311	678
Dakshina Kannada	Puttur	Kudipadi	0.2268	593	0.9758	2796	0.6765	2564	0.5310	679
Ramanagara	Channapatna	Mylanayakanahally	0.2532	332	1.0000	1	0.5913	4774	0.5310	680
Belagavi	Belagavi	Honga	0.2466	397	0.9758	2796	0.6219	4209	0.5309	681
Mandya	Maddur	Holagerehalli	0.1978	1045	1.0000	1	0.7560	232	0.5308	682
Bagalkot	Bagalkot	Gaddankeri	0.2246	622	0.9758	2796	0.6820	2377	0.5307	683
Chikkamagaluru	Tarikere	Shivani	0.2020	962	1.0000	1	0.7398	487	0.5307	684
Udupi	Kundapura	Basruru	0.2454	404	0.8578	5472	0.7099	1373	0.5307	685
Mysuru	Mysuru	Naganahalli	0.2413	449	0.9758	2796	0.6341	3898	0.5305	686
Davanagere	Channagiri	Kabbala	0.2037	928	1.0000	1	0.7328	637	0.5305	687
Dakshina Kannada	Puttur	Belanduru	0.2180	694	1.0000	1	0.6846	2288	0.5305	688

District	Taluk	Gram Panchayat	Standard of Living Index	Rank in the State	Health Index	Rank in the State	Education Index	Rank in the State	HDI	Rank in the State
Mandya	Mandya	Ganadalu	0.2252	615	0.9758	2796	0.6792	2470	0.5304	689
Shivamogga	Bhadravati	Tavaragatta	0.2329	526	0.9510	4134	0.6737	2664	0.5304	690
Shivamogga	Tirthahalli	Konanduru	0.1982	1035	1.0000	1	0.7526	279	0.5304	691
Dakshina Kannada	Beltangadi	Andinje	0.2163	734	1.0000	1	0.6893	2110	0.5303	692
Dakshina Kannada	Bantval	Navooru	0.2169	718	1.0000	1	0.6871	2192	0.5302	693
Dakshina Kannada	Puttur	Munduru	0.2178	696	0.9510	4134	0.7195	1049	0.5302	694
Bengaluru Rural	Nelamangala	Honnenahalli	0.2084	853	1.0000	1	0.7149	1191	0.5301	695
Uttara Kannada	Kumta	Nadumaskeri	0.2088	847	0.9758	2796	0.7312	676	0.5301	696
Mysuru	Tirumakudal - Narsipur	Gargeshwari	0.2282	574	1.0000	1	0.6524	3388	0.5300	697
Chikkamagaluru	Sringeri	Kuthagodu	0.2091	843	1.0000	1	0.7121	1282	0.5300	698
Chikkamagaluru	Chikkamagaluru	Byguru	0.2044	911	0.9758	2796	0.7462	380	0.5300	699
Belagavi	Belagavi	Kadoli	0.2465	399	0.8722	5365	0.6925	1985	0.5300	700
Shivamogga	Tirthahalli	Hedduru	0.2047	903	1.0000	1	0.7267	811	0.5298	701
Uttara Kannada	Kumta	Koojali	0.2192	678	0.9255	4748	0.7329	633	0.5298	702
Shivamogga	Shivamogga	Choradi	0.2046	905	1.0000	1	0.7267	809	0.5298	703
Davanagere	Jagalur	Gurusiddapura	0.2001	1002	1.0000	1	0.7430	433	0.5297	704
Dakshina Kannada	Beltangadi	Kaniyooru	0.2191	679	0.9510	4134	0.7134	1243	0.5297	705
Uttara Kannada	Honavar	Karki	0.2204	668	0.9758	2796	0.6903	2065	0.5295	706
Davanagere	Channagiri	Kariganur	0.2055	894	1.0000	1	0.7224	957	0.5295	707
Chikkamagaluru	Chikkamagaluru	Hirekolale	0.2000	1003	0.9758	2796	0.7600	191	0.5293	708
Bengaluru Rural	Dod Ballapur	Thippuru	0.2232	637	0.9510	4134	0.6982	1773	0.5292	709
Shivamogga	Tirthahalli	Megaravalli	0.1952	1108	1.0000	1	0.7590	197	0.5291	710
Hassan	Hassan	Haralahalli	0.2107	816	0.9758	2796	0.7202	1027	0.5290	711
Uttara Kannada	Honavar	Balkoor	0.2198	672	0.9510	4134	0.7083	1424	0.5290	712
Shivamogga	Bhadravati	Attigunda	0.2531	334	1.0000	1	0.5847	4868	0.5290	713
Mysuru	Hunsur	Chilkunda	0.2207	666	1.0000	1	0.6703	2778	0.5289	714
Shivamogga	Shivamogga	Thammadihalli	0.2137	773	1.0000	1	0.6919	2015	0.5288	715
Uttara Kannada	Ankola	Aragone	0.2083	855	1.0000	1	0.7091	1399	0.5286	716
Shivamogga	Hosanagara	Melinabesige	0.1872	1257	1.0000	1	0.7890	3	0.5286	717

District	Taluk	Gram Panchayat	Standard of Living Index	Rank in the State	Health Index	Rank in the State	Education Index	Rank in the State	HDI	Rank in the State
Shivamogga	Hosanagara	M.Guddekoppa	0.1872	1258	1.0000	1	0.7890	3	0.5285	718
Bengaluru Rural	Nelamangala	Maralakunte	0.2015	977	0.9758	2796	0.7507	301	0.5285	719
Uttara Kannada	Sirsi	Janmane	0.1928	1158	1.0000	1	0.7650	144	0.5284	720
Bengaluru Rural	Dod Ballapur	Arudi	0.2289	570	1.0000	1	0.6445	3627	0.5284	721
Mysuru	Mysuru	Yadakola	0.2295	564	1.0000	1	0.6424	3670	0.5283	722
Dharwad	Dharwad	Marewad	0.2396	464	0.9758	2796	0.6307	3988	0.5283	723
Hassan	Hassan	Huvinahalli Kaval	0.2251	616	1.0000	1	0.6550	3308	0.5283	724
Davanagere	Davanagere	Kanagondanahalli	0.2011	983	0.9758	2796	0.7507	303	0.5282	725
Uttara Kannada	Bhatkal	Konar	0.2178	697	1.0000	1	0.6763	2569	0.5281	726
Chikkamagaluru	Mudigere	Halemudigere	0.2148	754	0.9255	4748	0.7410	465	0.5281	727
Chikkamagaluru	Chikkamagaluru	Devadana	0.2146	755	0.9758	2796	0.7028	1602	0.5280	728
Chikkamagaluru	Chikkamagaluru	Kurubarabudihalu	0.2060	889	1.0000	1	0.7143	1220	0.5279	729
Kodagu	Madikeri	Kunjila (Kakkabbe)	0.2083	856	1.0000	1	0.7061	1494	0.5278	730
Dakshina Kannada	Beltangadi	Machina	0.2173	710	0.9758	2796	0.6933	1957	0.5278	731
Dakshina Kannada	Beltangadi	Indabettu	0.2452	407	0.8992	5081	0.6664	2900	0.5277	732
Uttara Kannada	Kumta	Hanehalli	0.2057	891	1.0000	1	0.7143	1216	0.5277	733
Shivamogga	Tirthahalli	Mandagadde	0.1967	1069	1.0000	1	0.7472	357	0.5277	734
Dakshina Kannada	Bantval	Arala	0.2167	724	0.9758	2796	0.6949	1897	0.5276	735
Shivamogga	Hosanagara	Karimane	0.1861	1282	1.0000	1	0.7890	3	0.5276	736
Bengaluru Rural	Nelamangala	Bhodihal	0.2221	651	0.9758	2796	0.6770	2543	0.5274	737
Shivamogga	Sagar	Padavagodu	0.2150	750	1.0000	1	0.6824	2360	0.5274	738
Uttara Kannada	Kumta	Holangadde	0.2035	934	1.0000	1	0.7205	1020	0.5273	739
Uttara Kannada	Bhatkal	Shirali	0.2408	454	0.8992	5081	0.6769	2550	0.5272	740
Uttara Kannada	Sirsi	Bhairumbe	0.2093	837	1.0000	1	0.6999	1713	0.5272	741
Uttara Kannada	Siddapur	Bedkani	0.1876	1247	1.0000	1	0.7804	72	0.5271	742
Bengaluru Rural	Devanahalli	Avathi	0.2106	819	0.9510	4134	0.7311	679	0.5270	743
Mandya	Mandya	B.Gowdagere	0.2453	406	1.0000	1	0.5967	4690	0.5270	744
Ramanagara	Channapatna	Malurpatna	0.2221	650	0.9758	2796	0.6750	2616	0.5269	745
Kodagu	Somvarpet	Dundalli	0.1992	1016	1.0000	1	0.7339	604	0.5268	746
Shivamogga	Sorab	Nyarsi	0.2084	854	1.0000	1	0.7008	1678	0.5266	747

District	Taluk	Gram Panchayat	Standard of Living Index	Rank in the State	Health Index	Rank in the State	Education Index	Rank in the State	HDI	Rank in the State
Kodagu	Somvarpet	Shanivarasanthe	0.2141	767	1.0000	1	0.6818	2382	0.5265	748
Chikkamagaluru	Narasimharajapura	Bale (Mudabagilu)	0.2121	796	0.9758	2796	0.7050	1533	0.5264	749
Uttara Kannada	Supa	Akheti	0.2066	875	0.9758	2796	0.7231	925	0.5263	750
Mysuru	Mysuru	Mosambayanahalli	0.2272	586	0.9758	2796	0.6575	3203	0.5263	751
Uttara Kannada	Bhatkal	Kaikini	0.2172	715	1.0000	1	0.6713	2744	0.5263	752
Belagavi	Belagavi	Machhe	0.2173	711	1.0000	1	0.6702	2779	0.5261	753
Bengaluru Rural	Hosakote	Doddahulluru	0.1976	1051	1.0000	1	0.7368	546	0.5261	754
Chikkamagaluru	Mudigere	Tripura	0.2031	941	0.9758	2796	0.7344	593	0.5260	755
Bengaluru Rural	Dod Ballapur	Thubugere	0.2141	766	0.9758	2796	0.6963	1852	0.5259	756
Kodagu	Madikeri	Hakathur	0.1987	1029	0.9758	2796	0.7497	317	0.5258	757
Udupi	Kundapura	Uppunda	0.2132	781	0.9758	2796	0.6988	1748	0.5258	758
Chikkamagaluru	Mudigere	Bidarahalli	0.2302	563	0.9255	4748	0.6822	2371	0.5258	759
Chikkamagaluru	Koppa	Harandur (Koppa)	0.2188	684	0.9758	2796	0.6805	2427	0.5257	760
Kodagu	Virajpet	Kanur	0.2288	571	0.9758	2796	0.6507	3444	0.5257	761
Davanagere	Harapanahalli	Togarikatte	0.1967	1070	1.0000	1	0.7383	512	0.5256	762
Bengaluru Rural	Dod Ballapur	Kadanuru	0.2118	799	1.0000	1	0.6855	2247	0.5256	763
Shivamogga	Tirthahalli	Melige	0.1993	1015	1.0000	1	0.7284	767	0.5255	764
Chamarajanagar	Yelandur	MAMBALLI	0.2201	670	0.9758	2796	0.6750	2614	0.5253	765
Shivamogga	Sagar	Hirebilagunji	0.2005	994	0.9758	2796	0.7407	470	0.5253	766
Shivamogga	Shivamogga	Puradalu	0.1985	1031	1.0000	1	0.7299	719	0.5252	767
Shivamogga	Shivamogga	Kohalli	0.2108	814	1.0000	1	0.6871	2189	0.5252	768
Bengaluru Rural	Dod Ballapur	Hanabe	0.1938	1134	1.0000	1	0.7472	355	0.5252	769
Dakshina Kannada	Beltangadi	Belalu	0.2115	802	1.0000	1	0.6846	2289	0.5251	770
Davanagere	Harapanahalli	Nandibehuru	0.2142	763	1.0000	1	0.6758	2595	0.5251	771
Shivamogga	Hosanagara	Heddhariपुरa	0.1834	1340	1.0000	1	0.7890	3	0.5250	772
Shivamogga	Bhadravati	Baranduru	0.2680	222	0.9510	4134	0.5675	5099	0.5249	773
Mandya	Mandya	Gopalapura	0.2085	851	0.9510	4134	0.7295	738	0.5249	774
Uttara Kannada	Honavar	Mavinkurve	0.2045	909	1.0000	1	0.7070	1467	0.5248	775
Shivamogga	Tirthahalli	Devangi	0.2070	871	1.0000	1	0.6982	1772	0.5248	776
Mysuru	Mysuru	Hosahundi	0.2437	428	1.0000	1	0.5931	4754	0.5248	777

District	Taluk	Gram Panchayat	Standard of Living Index	Rank in the State	Health Index	Rank in the State	Education Index	Rank in the State	HDI	Rank in the State
Dakshina Kannada	Puttur	Narimogaru	0.2369	487	0.8722	5365	0.6990	1745	0.5247	778
Shivamogga	Shivamogga	Harannahalli	0.1997	1009	1.0000	1	0.7231	924	0.5247	779
Davanagere	Davanagere	Shaygale	0.2124	791	1.0000	1	0.6799	2444	0.5247	780
Shivamogga	Bhadravati	Kagekodamaggi	0.2452	409	1.0000	1	0.5889	4809	0.5246	781
Mandya	Mandya	Kereagodu	0.2148	753	0.9758	2796	0.6890	2121	0.5246	782
Chikkamagaluru	Mudigere	Kundur	0.2010	984	0.9758	2796	0.7363	557	0.5246	783
Udupi	Udupi	Kota	0.2254	612	1.0000	1	0.6405	3725	0.5246	784
Shivamogga	Sorab	Jade	0.2045	906	1.0000	1	0.7057	1504	0.5246	785
Uttara Kannada	Ankola	Alageri	0.2097	832	1.0000	1	0.6881	2156	0.5245	786
Shivamogga	Sorab	Nisarani	0.2045	907	1.0000	1	0.7053	1522	0.5244	787
Kodagu	Virajpet	Srimangala	0.2401	461	0.9510	4134	0.6314	3973	0.5243	788
Chikkamagaluru	Chikkamagaluru	Hariharadahalli	0.2186	686	0.9758	2796	0.6753	2604	0.5242	789
Mysuru	Hunsur	Uddur Kaval	0.2030	944	1.0000	1	0.7096	1386	0.5242	790
Shivamogga	Tirthahalli	Guddekoppa	0.1991	1021	1.0000	1	0.7235	911	0.5242	791
Belagavi	Chikkodi	Yadoor	0.1987	1027	1.0000	1	0.7241	893	0.5240	792
Uttara Kannada	Haliyal	Nagashettikoppa	0.1878	1244	1.0000	1	0.7660	140	0.5240	793
Mysuru	Mysuru	Varuna	0.2406	455	1.0000	1	0.5977	4677	0.5239	794
Shivamogga	Sagar	Masuru	0.2114	805	1.0000	1	0.6802	2436	0.5239	795
Mysuru	Tirumakudal - Narsipur	Doddebagilu	0.2165	730	1.0000	1	0.6642	2978	0.5239	796
Shivamogga	Sagar	Yadajigalemane	0.2045	910	1.0000	1	0.7031	1596	0.5239	797
Udupi	Kundapura	Kolluru	0.2120	798	0.9758	2796	0.6944	1918	0.5237	798
Dakshina Kannada	Beltangadi	Shirlalu	0.2193	675	0.9758	2796	0.6709	2758	0.5236	799
Dakshina Kannada	Puttur	Ramakunja	0.2163	735	1.0000	1	0.6637	2993	0.5236	800
Dakshina Kannada	Puttur	Kadaba	0.2325	530	0.8992	5081	0.6865	2212	0.5236	801
Dakshina Kannada	Beltangadi	Aladangadi	0.2071	870	0.9758	2796	0.7100	1370	0.5235	802
Bengaluru Rural	Hosakote	Doddagattiganabbe	0.2038	927	0.9758	2796	0.7215	985	0.5235	803
Hassan	Arsikere	Banavara	0.2016	974	0.9758	2796	0.7292	748	0.5234	804
Udupi	Kundapura	Anagali	0.2014	979	0.9758	2796	0.7296	730	0.5234	805
Hassan	Sakleshpur	Hethur	0.1920	1172	1.0000	1	0.7466	372	0.5233	806

District	Taluk	Gram Panchayat	Standard of Living Index	Rank in the State	Health Index	Rank in the State	Education Index	Rank in the State	HDI	Rank in the State
Kodagu	Somvarpet	Handli	0.2065	878	1.0000	1	0.6940	1932	0.5233	807
Davanagere	Honnali	Chinnikatte	0.2009	985	1.0000	1	0.7133	1251	0.5233	808
Mandya	Mandya	Maragowdanahalli	0.2100	827	0.9758	2796	0.6993	1737	0.5233	809
Dharwad	Hubli	Mantur	0.2126	787	1.0000	1	0.6736	2668	0.5232	810
Bengaluru Rural	Devanahalli	Koira	0.1980	1041	1.0000	1	0.7228	940	0.5231	811
Bengaluru Rural	Dod Ballapur	Bhaktarahalli	0.2061	888	0.9758	2796	0.7117	1299	0.5231	812
Shivamogga	Sorab	Hosabale	0.2039	924	0.9758	2796	0.7193	1055	0.5231	813
Shivamogga	Sagar	Malve	0.2133	778	1.0000	1	0.6704	2774	0.5229	814
Mandya	Mandya	Boodanur	0.2234	633	0.9758	2796	0.6557	3285	0.5229	815
Uttara Kannada	Honavar	Salkod	0.1941	1130	0.9758	2796	0.7538	263	0.5227	816
Chikkamagaluru	Tarikere	Naranapura	0.1901	1209	1.0000	1	0.7507	304	0.5226	817
Belagavi	Belagavi	Modaga	0.2238	627	1.0000	1	0.6378	3799	0.5226	818
Shivamogga	Tirthahalli	Tudur	0.1928	1159	1.0000	1	0.7398	486	0.5225	819
Mandya	Mandya	Haluvadi	0.2114	804	0.9758	2796	0.6913	2032	0.5225	820
Dharwad	Dharwad	Narendra	0.2217	656	0.9758	2796	0.6591	3161	0.5225	821
Kodagu	Virajpet	B. Shettigeri	0.2080	858	0.9758	2796	0.7018	1641	0.5223	822
Uttara Kannada	Kumta	Alakod	0.1872	1254	1.0000	1	0.7607	184	0.5222	823
Shivamogga	Shivamogga	Matturu	0.2257	607	1.0000	1	0.6311	3978	0.5222	824
Davanagere	Davanagere	Tolahunase	0.1960	1087	1.0000	1	0.7262	825	0.5222	825
Hassan	Hassan	Kandali	0.2024	953	0.9758	2796	0.7208	1007	0.5221	826
Uttara Kannada	Sirsi	Kulave	0.1955	1102	1.0000	1	0.7282	775	0.5221	827
Dakshina Kannada	Beltangadi	Arasinamakki	0.2112	810	1.0000	1	0.6738	2657	0.5221	828
Udupi	Kundapura	Hardalli-Mandalli	0.2190	681	1.0000	1	0.6499	3472	0.5221	829
Kodagu	Virajpet	Hudikeri	0.2153	747	0.8992	5081	0.7350	584	0.5221	830
Shivamogga	Hosanagara	Baluru	0.1804	1406	1.0000	1	0.7886	38	0.5221	831
Belagavi	Belagavi	Mastmardi	0.2311	549	0.9758	2796	0.6305	3991	0.5219	832
Dakshina Kannada	Sulya	Balpa	0.2256	608	0.8992	5081	0.7006	1682	0.5219	833
Hassan	Sakleshpur	Vanagoor	0.1998	1006	0.9758	2796	0.7279	788	0.5216	834
Mysuru	Tirumakudal - Narsipur	Ukkalagere	0.2105	820	1.0000	1	0.6738	2653	0.5215	835

District	Taluk	Gram Panchayat	Standard of Living Index	Rank in the State	Health Index	Rank in the State	Education Index	Rank in the State	HDI	Rank in the State
Chikkamagaluru	Mudigere	Daradahalli	0.2023	955	0.9758	2796	0.7183	1086	0.5215	836
Shivamogga	Tirthahalli	Shedgaru	0.1937	1137	0.9758	2796	0.7503	306	0.5215	837
Bengaluru Rural	Hosakote	Kumbalahalli	0.2112	811	1.0000	1	0.6707	2765	0.5213	838
Uttara Kannada	Bhatkal	Bailur	0.2142	762	1.0000	1	0.6611	3093	0.5212	839
Shivamogga	Hosanagara	Andagadhudhuru	0.1793	1433	1.0000	1	0.7890	3	0.5210	840
Kolar	Bangarapet	Hulkooru	0.1978	1044	1.0000	1	0.7145	1211	0.5209	841
Bengaluru Rural	Dod Ballapur	Hosahalli	0.2036	931	0.9758	2796	0.7111	1323	0.5208	842
Mysuru	Nanjangud	Karya	0.2137	774	0.9758	2796	0.6771	2540	0.5207	843
Bengaluru Rural	Nelamangala	Kodigehalli	0.2041	921	0.9758	2796	0.7077	1443	0.5204	844
Hassan	Hassan	Kowsika	0.1969	1066	1.0000	1	0.7159	1162	0.5204	845
Belagavi	Belagavi	Tarihal	0.2379	481	0.8578	5472	0.6906	2055	0.5204	846
Kodagu	Madikeri	Ayyamgeri	0.1899	1215	0.9758	2796	0.7602	185	0.5203	847
Dakshina Kannada	Puttur	Kodimbady	0.2192	677	1.0000	1	0.6420	3684	0.5202	848
Haveri	Ranibennur	Chalageri	0.1966	1074	0.9510	4134	0.7527	275	0.5202	849
Davanagere	Davanagere	Hebbalu	0.2030	943	0.9758	2796	0.7103	1363	0.5201	850
Mysuru	Nanjangud	Hadya	0.1920	1170	1.0000	1	0.7326	647	0.5201	851
Chikkamagaluru	Kadur	Chikkangala	0.1995	1012	1.0000	1	0.7046	1549	0.5199	852
Shivamogga	Sagar	Achapura	0.2184	689	0.8790	5288	0.7320	660	0.5199	853
Shivamogga	Bhadravati	Yerehalli	0.2003	1000	1.0000	1	0.7015	1646	0.5199	854
Uttara Kannada	Ankola	Belekeri	0.2088	845	1.0000	1	0.6726	2700	0.5198	855
Uttara Kannada	Bhatkal	Yelavadikavoor	0.2332	521	1.0000	1	0.6022	4603	0.5198	856
Belagavi	Chikkodi	Kunnur	0.1968	1068	1.0000	1	0.7132	1252	0.5197	857
Chikkamagaluru	Chikkamagaluru	Moogthihalli	0.2145	758	0.9255	4748	0.7069	1469	0.5197	858
Chikkamagaluru	Sringeri	Begaru	0.1963	1081	1.0000	1	0.7148	1199	0.5197	859
Shivamogga	Shikarpur	Udagani	0.2061	887	0.9758	2796	0.6977	1794	0.5196	860
Mysuru	Mysuru	Siddalingapura	0.2440	427	1.0000	1	0.5749	5010	0.5196	861
Dharwad	Hubli	Hebsur	0.2369	488	0.8790	5288	0.6732	2683	0.5195	862
Shivamogga	Hosanagara	Nitturu	0.1777	1477	1.0000	1	0.7890	3	0.5194	863
Uttara Kannada	Karwar	Kadra	0.1934	1145	1.0000	1	0.7248	874	0.5194	864
Chikkamagaluru	Narasimharajapura	Muthinakoppa	0.1986	1030	0.9758	2796	0.7225	954	0.5193	865

District	Taluk	Gram Panchayat	Standard of Living Index	Rank in the State	Health Index	Rank in the State	Education Index	Rank in the State	HDI	Rank in the State
Belagavi	Belagavi	Bambarga	0.2238	626	1.0000	1	0.6253	4130	0.5192	866
Bengaluru Rural	Nelamangala	Sompura	0.2006	990	1.0000	1	0.6973	1813	0.5190	867
Mandya	Maddur	Koppa	0.2175	704	0.8992	5081	0.7149	1195	0.5190	868
Chikkamagaluru	Sringeri	Markal (Kigga)	0.1969	1065	0.9758	2796	0.7276	791	0.5190	869
Chamarajanagar	Kollegal	Siddaihanapura	0.1867	1270	1.0000	1	0.7482	341	0.5189	870
Dakshina Kannada	Puttur	Mardhala	0.2230	639	0.9510	4134	0.6588	3167	0.5189	871
Shivamogga	Bhadravati	Arahatholalu	0.2188	685	0.9510	4134	0.6714	2738	0.5188	872
Bengaluru Rural	Nelamangala	Kuluvanahalli	0.1945	1124	1.0000	1	0.7180	1101	0.5188	873
Uttara Kannada	Kumta	Bargi	0.1866	1273	1.0000	1	0.7479	346	0.5188	874
Davanagere	Channagiri	Tyavanagi	0.1936	1138	0.9758	2796	0.7388	505	0.5187	875
Davanagere	Harihar	Banuvalli	0.1792	1435	1.0000	1	0.7785	80	0.5187	876
Davanagere	Honnali	Palavanahalli	0.1946	1121	1.0000	1	0.7166	1142	0.5185	877
Chikkamagaluru	Koppa	Agalagandi	0.1938	1136	0.9758	2796	0.7373	535	0.5185	878
Mysuru	Mysuru	Sindhuvali	0.2286	573	1.0000	1	0.6098	4462	0.5185	879
Mysuru	Mysuru	Harohalli (Mallahalli)	0.2138	770	0.9758	2796	0.6675	2869	0.5184	880
Dharwad	Hubli	Hallyal	0.2162	738	1.0000	1	0.6443	3632	0.5184	881
Kodagu	Somvarpet	Kirgandur	0.1796	1423	1.0000	1	0.7748	94	0.5182	882
Haveri	Ranibennur	Tumminakatti	0.2078	861	0.9758	2796	0.6861	2222	0.5182	883
Dakshina Kannada	Beltangadi	Charmadi	0.2273	585	0.9255	4748	0.6614	3080	0.5181	884
Dharwad	Dharwad	Kalakeri	0.1987	1028	1.0000	1	0.6998	1714	0.5181	885
Chikkamagaluru	Narasimharajapura	Honnekudige (Hanthuvine)	0.2075	865	1.0000	1	0.6700	2787	0.5181	886
Shivamogga	Shivamogga	Koteganguru	0.1994	1013	1.0000	1	0.6971	1818	0.5180	887
Shivamogga	Tirthahalli	Hunchadakatte	0.1954	1104	1.0000	1	0.7114	1311	0.5180	888
Mysuru	Nanjangud	Kurihundi	0.2144	760	1.0000	1	0.6479	3528	0.5179	889
Shivamogga	Tirthahalli	Arehalli	0.1952	1107	1.0000	1	0.7113	1316	0.5178	890
Bengaluru Rural	Hosakote	Giddappannahalli	0.2019	966	1.0000	1	0.6879	2163	0.5178	891
Uttara Kannada	Honavar	Nagarbastikeri	0.1909	1194	1.0000	1	0.7273	796	0.5178	892
Bengaluru Rural	Nelamangala	T.Begur	0.1959	1095	0.9758	2796	0.7258	840	0.5177	893
Hassan	Hassan	B.Katihalli	0.2079	860	0.9758	2796	0.6837	2309	0.5176	894
Mandya	Malavalli	Kirugavalu	0.2174	706	0.9510	4134	0.6705	2768	0.5176	895

District	Taluk	Gram Panchayat	Standard of Living Index	Rank in the State	Health Index	Rank in the State	Education Index	Rank in the State	HDI	Rank in the State
Shivamogga	Tirthahalli	Harogulige	0.1930	1151	1.0000	1	0.7182	1091	0.5176	896
Koppal	Koppal	Agalakera	0.1917	1178	0.9758	2796	0.7411	461	0.5175	897
Chikkamagaluru	Chikkamagaluru	Vasthare	0.2005	991	0.9758	2796	0.7080	1433	0.5174	898
Shivamogga	Tirthahalli	Basavani	0.1896	1221	1.0000	1	0.7305	705	0.5174	899
Uttara Kannada	Mundgod	Kattur	0.2125	789	1.0000	1	0.6517	3411	0.5174	900
Shivamogga	Shivamogga	Mandagatta	0.1867	1271	1.0000	1	0.7416	452	0.5173	901
Dakshina Kannada	Puttur	Nidpalli	0.2003	1001	1.0000	1	0.6911	2040	0.5173	902
Chikkamagaluru	Chikkamagaluru	Mailimane	0.1866	1275	1.0000	1	0.7417	449	0.5172	903
Chikkamagaluru	Chikkamagaluru	Thalihalla	0.1871	1260	1.0000	1	0.7391	498	0.5172	904
Kodagu	Somvarpet	Gowdalli	0.2014	978	0.9255	4748	0.7417	450	0.5171	905
Shivamogga	Bhadravati	Antharagange	0.2099	829	0.9510	4134	0.6925	1979	0.5170	906
Shivamogga	Bhadravati	Karehalli	0.2278	577	1.0000	1	0.6067	4522	0.5170	907
Mysuru	Krishnarajanagara	Arjunahalli	0.2017	970	1.0000	1	0.6849	2277	0.5169	908
Chikkamagaluru	Tarikere	Bhavikere	0.1887	1231	1.0000	1	0.7318	664	0.5169	909
Shivamogga	Hosanagara	Chikkajeni	0.1749	1545	1.0000	1	0.7890	3	0.5167	910
Shivamogga	Sagar	Avinahalli	0.2045	908	1.0000	1	0.6747	2624	0.5167	911
Dakshina Kannada	Puttur	Aithuru	0.1989	1024	1.0000	1	0.6935	1951	0.5167	912
Dharwad	Dharwad	Shivalli	0.2061	885	1.0000	1	0.6690	2815	0.5166	913
Mysuru	Mysuru	Vajamangala	0.2173	712	1.0000	1	0.6339	3900	0.5164	914
Shivamogga	Shivamogga	Ayanuru-I	0.2033	937	1.0000	1	0.6774	2527	0.5164	915
Chikkamagaluru	Mudigere	Chinniga	0.1868	1267	1.0000	1	0.7373	536	0.5164	916
Chikkamagaluru	Tarikere	Udeva	0.1831	1346	0.9758	2796	0.7705	116	0.5164	917
Bengaluru Rural	Dod Ballapur	Heggadihalli	0.1943	1128	0.9510	4134	0.7451	400	0.5163	918
Shivamogga	Hosanagara	Mumbaru	0.1744	1561	1.0000	1	0.7890	3	0.5162	919
Bengaluru Rural	Dod Ballapur	Honnavara	0.2050	898	0.9758	2796	0.6879	2164	0.5162	920
Shivamogga	Hosanagara	Nagara	0.1742	1568	1.0000	1	0.7890	3	0.5161	921
Belagavi	Gokak	Dhupadal	0.2047	902	0.9255	4748	0.7252	862	0.5160	922
Uttara Kannada	Karwar	Gotegali	0.1870	1264	1.0000	1	0.7343	595	0.5159	923
Mysuru	Mysuru	Doora	0.2305	556	1.0000	1	0.5953	4717	0.5158	924
Haveri	Hirekerur	Rattihalli	0.1824	1352	0.9758	2796	0.7708	113	0.5158	925

District	Taluk	Gram Panchayat	Standard of Living Index	Rank in the State	Health Index	Rank in the State	Education Index	Rank in the State	HDI	Rank in the State
Bengaluru Rural	Dod Ballapur	Rajaghatta	0.2220	653	1.0000	1	0.6179	4295	0.5157	926
Shivamogga	Bhadravati	Agaradahalli	0.2213	659	1.0000	1	0.6198	4257	0.5157	927
Davanagere	Honnali	Arakere	0.1795	1427	0.9758	2796	0.7831	67	0.5157	928
Uttara Kannada	Karwar	Kadwad	0.2007	987	1.0000	1	0.6834	2326	0.5157	929
Shivamogga	Bhadravati	Kambadalu Hosuru	0.1925	1161	1.0000	1	0.7122	1278	0.5157	930
Davanagere	Honnali	Benakanahalli	0.1787	1451	1.0000	1	0.7674	135	0.5156	931
Uttara Kannada	Ankola	Hillur	0.1863	1280	0.9758	2796	0.7540	261	0.5156	932
Kodagu	Madikeri	Ballamavati	0.2104	826	0.8359	5608	0.7793	77	0.5156	933
Mandya	Mandya	Soonagahalli	0.1936	1140	1.0000	1	0.7080	1434	0.5156	934
Mandya	Shrirangapattana	Mahadevapura	0.2168	719	1.0000	1	0.6319	3950	0.5155	935
Kodagu	Virajpet	Hosur	0.2087	850	1.0000	1	0.6564	3254	0.5155	936
Chikkamagaluru	Narasimharajapura	Bannur	0.1936	1139	0.9758	2796	0.7250	869	0.5154	937
Dakshina Kannada	Beltangadi	Hosangady	0.2062	884	0.9510	4134	0.6985	1760	0.5154	938
Shivamogga	Shivamogga	Bidare	0.1886	1234	1.0000	1	0.7253	860	0.5153	939
Mysuru	Mysuru	Koorgalli	0.1947	1119	0.9758	2796	0.7202	1032	0.5153	940
Shivamogga	Shivamogga	Kommanalu	0.2017	968	0.9510	4134	0.7129	1260	0.5152	941
Uttara Kannada	Sirsi	Dodnalli	0.1741	1574	1.0000	1	0.7856	56	0.5152	942
Uttara Kannada	Honavar	Kudrigi	0.1975	1052	0.9758	2796	0.7093	1392	0.5152	943
Chikkamagaluru	Kadur	Tangali	0.1898	1216	0.9758	2796	0.7384	511	0.5152	944
Shivamogga	Sorab	Chitturu	0.1835	1334	1.0000	1	0.7448	404	0.5151	945
Chikkamagaluru	Mudigere	Gonibeedu	0.2106	818	0.9758	2796	0.6653	2937	0.5151	946
Uttara Kannada	Siddapur	Wajgod	0.1882	1237	1.0000	1	0.7261	827	0.5151	947
Bengaluru Rural	Dod Ballapur	Melina Joganahalli (S.S.Ghati)	0.1949	1115	0.9758	2796	0.7183	1082	0.5150	948
Mysuru	Tirumakudal - Narsipur	Attahalli	0.2099	828	0.9255	4748	0.7030	1599	0.5150	949
Chikkamagaluru	Tarikere	Lakkavalli	0.1960	1088	1.0000	1	0.6966	1838	0.5149	950
Kodagu	Madikeri	Bhagamandala	0.1839	1320	0.9758	2796	0.7607	183	0.5149	951
Haveri	Shiggaon	Hulgur	0.1966	1072	0.9758	2796	0.7115	1309	0.5149	952
Shivamogga	Sorab	Andige	0.1918	1176	0.9758	2796	0.7294	739	0.5149	953
Mandya	Mandya	Ummadahalli	0.2171	716	1.0000	1	0.6288	4035	0.5149	954

District	Taluk	Gram Panchayat	Standard of Living Index	Rank in the State	Health Index	Rank in the State	Education Index	Rank in the State	HDI	Rank in the State
Shivamogga	Tirthahalli	Bhandya-Kukke	0.1921	1166	1.0000	1	0.7104	1352	0.5149	955
Dharwad	Hubli	Agadi	0.1881	1240	1.0000	1	0.7257	842	0.5149	956
Dharwad	Dharwad	Yerikoppa	0.2062	882	1.0000	1	0.6618	3063	0.5149	957
Udupi	Kundapura	Hemmadi	0.2095	835	1.0000	1	0.6514	3418	0.5148	958
Mandya	Shrirangapattana	Hulikere	0.2224	644	0.9255	4748	0.6629	3026	0.5148	959
Mandya	Mandya	Tubinakere (Yelechakanahalli)	0.2068	873	0.9510	4134	0.6938	1937	0.5148	960
Shivamogga	Tirthahalli	Triambakapura	0.1864	1277	1.0000	1	0.7316	668	0.5148	961
Mysuru	Mysuru	Alanahalli	0.2124	793	0.9510	4134	0.6753	2603	0.5147	962
Chikkamagaluru	Sringeri	Menase	0.1841	1315	1.0000	1	0.7398	484	0.5146	963
Uttara Kannada	Haliyal	Alur	0.1727	1612	1.0000	1	0.7876	44	0.5143	964
Bengaluru Rural	Hosakote	Orohalli	0.1915	1184	1.0000	1	0.7104	1358	0.5143	965
Uttara Kannada	Haliyal	Havagi	0.2189	682	1.0000	1	0.6211	4230	0.5142	966
Mandya	Maddur	Annuru	0.2029	946	0.9758	2796	0.6865	2213	0.5142	967
Uttara Kannada	Yellapur	Kundargi	0.1780	1470	0.9758	2796	0.7826	68	0.5141	968
Chikkamagaluru	Chikkamagaluru	Sindigere	0.1881	1239	1.0000	1	0.7225	956	0.5141	969
Dakshina Kannada	Beltangadi	Neriya	0.1990	1022	0.9510	4134	0.7179	1105	0.5141	970
Mysuru	Krishnarajanagara	Hebbalu	0.2165	729	1.0000	1	0.6272	4086	0.5140	971
Davanagere	Davanagere	Attigere	0.1938	1135	1.0000	1	0.7007	1680	0.5140	972
Mysuru	Tirumakudal - Narsipur	Benakanahalli	0.2096	833	0.9758	2796	0.6636	2996	0.5139	973
Bengaluru Rural	Hosakote	Hettakki	0.2016	971	0.9758	2796	0.6899	2082	0.5139	974
Dharwad	Hubli	Byahatti	0.2133	779	1.0000	1	0.6362	3854	0.5139	975
Uttara Kannada	Honavar	Manki-B(Ananthawadi)	0.1974	1058	1.0000	1	0.6875	2181	0.5138	976
Kodagu	Madikeri	Arekadu (Hoskeri)	0.2217	657	0.8578	5472	0.7128	1264	0.5137	977
Shivamogga	Tirthahalli	Bejjavalli	0.1841	1316	1.0000	1	0.7360	569	0.5136	978
Mysuru	Hunsur	Kademanuganahalli	0.2067	874	0.9758	2796	0.6717	2730	0.5136	979
Chikkamagaluru	Kadur	Kadurhalli	0.2015	976	0.9255	4748	0.7262	824	0.5136	980
Kodagu	Madikeri	Makkandur	0.1774	1483	1.0000	1	0.7628	164	0.5134	981
Kodagu	Virajpet	Birunani	0.1965	1077	1.0000	1	0.6884	2150	0.5133	982
Ramanagara	Ramanagara	Hulikeregunnur(Averhalli)	0.2032	938	1.0000	1	0.6654	2935	0.5133	983

District	Taluk	Gram Panchayat	Standard of Living Index	Rank in the State	Health Index	Rank in the State	Education Index	Rank in the State	HDI	Rank in the State
Davanagere	Jagalur	Donnehalli	0.1944	1125	0.9758	2796	0.7128	1267	0.5132	984
Kodagu	Somvarpet	Tholur Shettalli	0.1733	1592	1.0000	1	0.7798	74	0.5132	985
Mysuru	Nanjangud	Nagarle	0.1988	1025	0.9758	2796	0.6962	1854	0.5131	986
Uttara Kannada	Haliyal	Yadoga	0.2074	869	1.0000	1	0.6504	3452	0.5129	987
Uttara Kannada	Kumta	Walgalli	0.1756	1521	1.0000	1	0.7684	128	0.5129	988
Uttara Kannada	Honavar	Kadle	0.1859	1287	1.0000	1	0.7256	852	0.5129	989
Uttara Kannada	Siddapur	Kolsirsi	0.1767	1500	1.0000	1	0.7630	161	0.5128	990
Chikkamagaluru	Chikkamagaluru	Indavara	0.2173	709	0.9255	4748	0.6704	2772	0.5128	991
Mysuru	Mysuru	Marballi	0.1961	1086	0.9255	4748	0.7430	430	0.5128	992
Shivamogga	Hosanagara	Koduru	0.1709	1656	1.0000	1	0.7890	3	0.5127	993
Dakshina Kannada	Beltangadi	Nidle	0.2026	950	0.9510	4134	0.6994	1734	0.5127	994
Shivamogga	Shivamogga	Santhekaduru	0.2041	920	1.0000	1	0.6603	3122	0.5127	995
Chikkamagaluru	Narasimharajapura	Kadahinabylu	0.1913	1187	1.0000	1	0.7041	1562	0.5126	996
Uttara Kannada	Sirsi	Sugavi	0.1881	1238	1.0000	1	0.7159	1158	0.5126	997
Belagavi	Chikkodi	Kothali	0.1854	1295	1.0000	1	0.7262	826	0.5126	998
Udupi	Kundapura	Keduru	0.2222	648	0.8578	5472	0.7060	1497	0.5124	999
Shivamogga	Shivamogga	Agasavalli	0.1949	1113	1.0000	1	0.6895	2097	0.5122	1000
Dharwad	Dharwad	Kadabagatti	0.2138	772	1.0000	1	0.6285	4045	0.5122	1001
Haveri	Hirekerur	Hiremoraba	0.1800	1419	1.0000	1	0.7461	384	0.5121	1002
Kodagu	Somvarpet	Alur	0.2237	629	0.8359	5608	0.7180	1102	0.5121	1003
Haveri	Ranibennur	Halageri	0.1945	1122	1.0000	1	0.6900	2079	0.5120	1004
Mysuru	Heggadadevankote	Antharasanthe	0.1873	1252	1.0000	1	0.7163	1150	0.5120	1005
Kodagu	Somvarpet	Nanjarayapatna	0.1960	1090	0.9758	2796	0.7015	1647	0.5119	1006
Mysuru	Hunsur	Harave	0.2044	912	0.8992	5081	0.7297	728	0.5119	1007
Mandya	Shrirangapattana	Kodiyala	0.2063	880	1.0000	1	0.6500	3465	0.5118	1008
Dakshina Kannada	Beltangadi	Kalanja	0.1974	1056	1.0000	1	0.6790	2476	0.5118	1009
Shivamogga	Hosanagara	Kenchanala	0.1698	1681	1.0000	1	0.7890	3	0.5117	1010
Bengaluru Rural	Nelamangala	Vajarahalli	0.2037	930	0.9758	2796	0.6738	2655	0.5116	1011
Ramanagara	Ramanagara	Hunasahalli	0.1846	1305	0.9758	2796	0.7433	427	0.5116	1012
Shivamogga	Hosanagara	Harathalu	0.1697	1689	1.0000	1	0.7890	3	0.5115	1013

District	Taluk	Gram Panchayat	Standard of Living Index	Rank in the State	Health Index	Rank in the State	Education Index	Rank in the State	HDI	Rank in the State
Mysuru	Nanjangud	Thumnerale	0.1947	1118	1.0000	1	0.6871	2190	0.5114	1014
Shivamogga	Tirthahalli	Neraturu	0.1890	1228	1.0000	1	0.7068	1474	0.5112	1015
Shivamogga	Sorab	Duguru (Badrapura)	0.2023	954	1.0000	1	0.6601	3132	0.5112	1016
Belagavi	Belagavi	Desur	0.2127	784	0.9510	4134	0.6602	3127	0.5112	1017
Bengaluru Rural	Nelamangala	Hasuruvalli	0.1771	1489	1.0000	1	0.7540	259	0.5111	1018
Shivamogga	Sorab	Bennur	0.1929	1156	1.0000	1	0.6922	1999	0.5111	1019
Bengaluru Rural	Dod Ballapur	Sakkare Gollahalli	0.2074	868	0.9758	2796	0.6596	3148	0.5111	1020
Uttara Kannada	Yellapur	Vajralli	0.1744	1560	0.9758	2796	0.7843	60	0.5110	1021
Mysuru	Hunsur	Gavadagere	0.1901	1210	1.0000	1	0.7019	1634	0.5110	1022
Chikkamagaluru	Mudigere	Kalasa (Mavinakere	0.2020	961	0.9758	2796	0.6764	2568	0.5109	1023
Kolar	Kolar	Kyalanur	0.1854	1296	1.0000	1	0.7192	1057	0.5108	1024
Dharwad	Dharwad	Yadawad	0.2087	848	1.0000	1	0.6386	3774	0.5108	1025
Uttara Kannada	Honavar	Chikkankod	0.1970	1064	1.0000	1	0.6767	2556	0.5108	1026
Davanagere	Davanagere	Bada	0.1865	1276	1.0000	1	0.7145	1207	0.5108	1027
Mysuru	Hunsur	Karanakuppe	0.1975	1054	0.9758	2796	0.6913	2037	0.5108	1028
Bengaluru Rural	Dod Ballapur	Bashettihalli	0.1976	1049	0.9758	2796	0.6901	2077	0.5106	1029
Shivamogga	Sagar	Tyagarthi	0.2005	992	0.9758	2796	0.6801	2440	0.5105	1030
Mysuru	Heggadadevankote	Savve	0.1991	1020	1.0000	1	0.6682	2839	0.5105	1031
Davanagere	Harihar	Rajanahalli	0.2112	812	0.8155	5661	0.7725	106	0.5105	1032
Kodagu	Virajpet	Mayamudi	0.2108	815	0.9510	4134	0.6625	3036	0.5102	1033
Hassan	Hole Narsipur	Hangarahalli	0.1857	1290	1.0000	1	0.7150	1190	0.5102	1034
Uttara Kannada	Ankola	Hattikeri	0.2013	981	1.0000	1	0.6597	3145	0.5102	1035
Hassan	Arkalgud	Ramanathapura	0.1934	1144	1.0000	1	0.6866	2208	0.5102	1036
Kodagu	Somvarpet	Guddehosur	0.2023	956	1.0000	1	0.6561	3268	0.5101	1037
Mandya	Krishnarajpet	Maduvina Kodi	0.1794	1428	0.9758	2796	0.7574	214	0.5100	1038
Shivamogga	Hosanagara	Sulagodu	0.1681	1738	1.0000	1	0.7890	3	0.5099	1039
Davanagere	Honnali	Hosahalli	0.1751	1532	1.0000	1	0.7570	220	0.5099	1040
Chikkamagaluru	Kadur	Panchanahalli	0.1741	1571	0.9758	2796	0.7802	73	0.5099	1041
Mysuru	Hunsur	Hegganduru	0.2021	960	0.9758	2796	0.6718	2727	0.5098	1042
Dharwad	Dharwad	Maradagi	0.2004	997	1.0000	1	0.6610	3097	0.5097	1043

District	Taluk	Gram Panchayat	Standard of Living Index	Rank in the State	Health Index	Rank in the State	Education Index	Rank in the State	HDI	Rank in the State
Chikkamagaluru	Chikkamagaluru	Sathihalli	0.1945	1123	0.9510	4134	0.7158	1165	0.5097	1044
Mandya	Krishnarajpet	Bandihole	0.1926	1160	0.9758	2796	0.7039	1567	0.5095	1045
Shivamogga	Tirthahalli	Nonaburu	0.1916	1180	1.0000	1	0.6904	2061	0.5095	1046
Davanagere	Jagalur	Pallagatte	0.2282	575	0.8155	5661	0.7108	1333	0.5095	1047
Koppal	Gangawati	Sriramnagar	0.1949	1116	1.0000	1	0.6786	2489	0.5095	1048
Mysuru	Heggadadevankote	Hirehalli	0.1782	1463	1.0000	1	0.7422	440	0.5095	1049
Kodagu	Somvarpet	Garuvale	0.1935	1141	0.9758	2796	0.7002	1702	0.5094	1050
Mandya	Pandavapura	Chikkade	0.2146	757	0.9510	4134	0.6476	3540	0.5093	1051
Hassan	Hassan	Handinakere	0.2123	794	1.0000	1	0.6222	4205	0.5093	1052
Shivamogga	Bhadravati	Aralikoppa	0.2003	999	1.0000	1	0.6595	3150	0.5093	1053
Shivamogga	Bhadravati	Marashettyhalli	0.2164	732	0.9758	2796	0.6257	4117	0.5093	1054
Bengaluru Rural	Dod Ballapur	Kanasavadi	0.1914	1185	1.0000	1	0.6902	2070	0.5093	1055
Shivamogga	Sorab	Shigga	0.1953	1106	1.0000	1	0.6759	2591	0.5092	1056
Davanagere	Honnali	Belimalluru	0.1791	1437	1.0000	1	0.7360	567	0.5090	1057
Tumakuru	Tumakuru	Sitakallu	0.1899	1214	1.0000	1	0.6937	1944	0.5089	1058
Bengaluru Rural	Hosakote	Ganagaluru	0.1912	1189	1.0000	1	0.6889	2130	0.5088	1059
Mysuru	Piriyapatna	Handithavalli	0.2040	922	0.9255	4748	0.6976	1801	0.5088	1060
Tumakuru	Tumakuru	Siravara	0.1966	1071	1.0000	1	0.6698	2793	0.5088	1061
Kolar	Malur	Lakkur	0.1970	1062	1.0000	1	0.6685	2834	0.5088	1062
Mysuru	Piriyapatna	Naviluru	0.2092	841	0.8992	5081	0.6997	1719	0.5087	1063
Kodagu	Somvarpet	Sirangala	0.2076	863	0.9510	4134	0.6665	2897	0.5087	1064
Uttara Kannada	Haliyal	Buzurkanchanalli	0.2090	844	1.0000	1	0.6296	4012	0.5086	1065
Ballari	Sandur	Daroji	0.2252	614	0.9758	2796	0.5983	4663	0.5085	1066
Chamarajanagar	Yelandur	AGARA	0.2026	951	0.9758	2796	0.6648	2952	0.5084	1067
Shivamogga	Hosanagara	Haridravathi	0.1665	1791	1.0000	1	0.7890	3	0.5084	1068
Mandya	Mandya	Yaliyur	0.1835	1337	1.0000	1	0.7161	1153	0.5084	1069
Mandya	Mandya	H.Malligere	0.2027	949	1.0000	1	0.6479	3529	0.5083	1070
Mysuru	Tirumakudal - Narsipur	Ankanahalli	0.1890	1226	0.9758	2796	0.7119	1295	0.5083	1071
Belagavi	Belagavi	Halaga	0.2183	691	0.8992	5081	0.6684	2838	0.5081	1072

District	Taluk	Gram Panchayat	Standard of Living Index	Rank in the State	Health Index	Rank in the State	Education Index	Rank in the State	HDI	Rank in the State
Ramanagara	Ramanagara	Manchanayakanahalli	0.1984	1033	1.0000	1	0.6601	3129	0.5079	1073
Belagavi	Belagavi	Dhamane S	0.2144	759	0.9255	4748	0.6592	3155	0.5076	1074
Chikkaballapura	Chintamani	Kaiwara	0.1869	1265	0.9758	2796	0.7171	1124	0.5076	1075
Chikkamagaluru	Koppa	Atthikodige	0.1782	1461	1.0000	1	0.7335	618	0.5075	1076
Chikkamagaluru	Chikkamagaluru	Baskal	0.1876	1248	1.0000	1	0.6966	1836	0.5075	1077
Belagavi	Belagavi	Ambewadi	0.2526	339	0.7856	5761	0.6580	3190	0.5073	1078
Kolar	Bangarapet	Hulibele	0.1958	1097	0.9255	4748	0.7206	1013	0.5073	1079
Shivamogga	Tirthahalli	Bidaragodu	0.1825	1351	1.0000	1	0.7153	1181	0.5073	1080
Uttara Kannada	Sirsi	Sonda	0.1821	1359	1.0000	1	0.7165	1147	0.5072	1081
Bengaluru Rural	Hosakote	Nelavagilu	0.1887	1232	1.0000	1	0.6917	2025	0.5072	1082
Uttara Kannada	Honavar	Kadatoka	0.2007	987	0.9510	4134	0.6834	2326	0.5071	1083
Shivamogga	Sorab	Tallur	0.1835	1338	0.9758	2796	0.7282	776	0.5070	1084
Shivamogga	Bhadravati	Bilaki	0.2157	743	1.0000	1	0.6042	4571	0.5070	1085
Belagavi	Belagavi	Kinye	0.2212	661	0.8155	5661	0.7219	977	0.5069	1086
Mysuru	Mysuru	Maratikyathanalli	0.2269	592	0.9510	4134	0.6035	4585	0.5069	1087
Mysuru	Mysuru	Gungaralachathra	0.2210	664	0.9758	2796	0.6036	4581	0.5068	1088
Kolar	Bangarapet	Gatta Kamadena Hally	0.1750	1539	1.0000	1	0.7436	420	0.5068	1089
Davanagere	Jagalur	Diddige	0.1774	1482	1.0000	1	0.7334	622	0.5067	1090
Shivamogga	Sagar	Talavata	0.1910	1191	1.0000	1	0.6813	2400	0.5067	1091
Davanagere	Channagiri	Tavarekere	0.1758	1516	1.0000	1	0.7400	480	0.5067	1092
Shivamogga	Tirthahalli	Salgadi	0.1905	1201	0.9758	2796	0.6997	1720	0.5067	1093
Hassan	Arkalgud	Hanyalu	0.1856	1294	0.9758	2796	0.7183	1081	0.5067	1094
Chikkamagaluru	Mudigere	Hanthuru	0.1823	1356	1.0000	1	0.7134	1247	0.5067	1095
Shivamogga	Bhadravati	Yedehalli	0.1902	1206	1.0000	1	0.6835	2321	0.5066	1096
Dakshina Kannada	Sulya	Guthigaru	0.2148	752	0.8443	5544	0.7167	1139	0.5066	1097
Shivamogga	Hosanagara	Arasalu	0.1690	1715	0.9758	2796	0.7885	39	0.5066	1098
Davanagere	Honnali	Masadi	0.2032	940	0.8992	5081	0.7116	1307	0.5066	1099
Bengaluru Rural	Devanahalli	Karahalli	0.1904	1204	1.0000	1	0.6824	2362	0.5065	1100
Uttara Kannada	Honavar	Jalvalli	0.2034	936	0.9510	4134	0.6719	2725	0.5065	1101
Hassan	Hassan	Dudda	0.1821	1361	1.0000	1	0.7134	1248	0.5065	1102

District	Taluk	Gram Panchayat	Standard of Living Index	Rank in the State	Health Index	Rank in the State	Education Index	Rank in the State	HDI	Rank in the State
Chikkamagaluru	Chikkamagaluru	Kalasapura	0.2016	972	1.0000	1	0.6445	3625	0.5065	1103
Uttara Kannada	Honavar	Manki	0.2141	765	0.8992	5081	0.6747	2626	0.5064	1104
Tumakuru	Tumakuru	Belagumba	0.2016	973	0.9758	2796	0.6600	3139	0.5063	1105
Mysuru	Heggadadevankote	N.Belthur	0.2032	939	0.9758	2796	0.6546	3321	0.5063	1106
Mysuru	Krishnarajanagara	Hanasoge	0.2075	866	1.0000	1	0.6256	4121	0.5063	1107
Davanagere	Jagalur	Thoranagatte	0.1952	1109	0.9510	4134	0.6984	1765	0.5061	1108
Chitradurga	Holalkere	R.Nulenu	0.1786	1453	1.0000	1	0.7257	843	0.5061	1109
Shivamogga	Shivamogga	Balekoppa	0.1674	1762	1.0000	1	0.7741	101	0.5060	1110
Davanagere	Davanagere	Iguru	0.1778	1473	0.9758	2796	0.7468	370	0.5060	1111
Dharwad	Hubli	Belagali	0.2125	790	0.8790	5288	0.6930	1964	0.5059	1112
Dakshina Kannada	Beltangadi	Bandaru	0.2041	919	0.9758	2796	0.6500	3468	0.5059	1113
Mandya	Shrirangapattana	Darasaguppe	0.1932	1147	0.9758	2796	0.6863	2219	0.5057	1114
Hassan	Arkalgud	Mallipatna	0.1828	1350	0.9758	2796	0.7248	873	0.5057	1115
Kolar	Mulbagal	Mothakapalli	0.1861	1283	1.0000	1	0.6938	1941	0.5054	1116
Bengaluru Rural	Hosakote	Doddanallala	0.1900	1211	0.9758	2796	0.6961	1861	0.5054	1117
Mysuru	Mysuru	Someshwarapura	0.2255	609	0.8722	5365	0.6558	3280	0.5053	1118
Davanagere	Harihar	K Bevenahalli	0.1980	1042	0.9255	4748	0.7041	1561	0.5053	1119
Uttara Kannada	Supa	Kalamboli	0.1805	1405	1.0000	1	0.7142	1221	0.5052	1120
Chikkamagaluru	Narasimharajapura	Mensur	0.2177	701	0.8578	5472	0.6903	2067	0.5051	1121
Hassan	Hassan	Shankaranahalli	0.1948	1117	1.0000	1	0.6610	3096	0.5050	1122
Kolar	Malur	Madivala	0.1921	1168	1.0000	1	0.6702	2780	0.5050	1123
Mandya	Mandya	Keelara	0.1878	1245	0.9758	2796	0.7024	1618	0.5049	1124
Mysuru	Mysuru	Gopalapura	0.1787	1452	1.0000	1	0.7203	1023	0.5049	1125
Shivamogga	Tirthahalli	Demlapura	0.1839	1322	0.9758	2796	0.7169	1136	0.5048	1126
Shivamogga	Hosanagara	Maruthipura	0.1630	1900	1.0000	1	0.7890	3	0.5047	1127
Shivamogga	Sagar	Gowthamapura	0.1956	1099	0.9510	4134	0.6913	2033	0.5047	1128
Uttara Kannada	Siddapur	Halgeri	0.1999	1005	1.0000	1	0.6430	3651	0.5047	1129
Kodagu	Virajpet	Balele	0.2115	803	0.9255	4748	0.6569	3225	0.5047	1130
Kodagu	Somvarpet	Valnur Thyagathur	0.2412	451	0.8790	5288	0.6063	4530	0.5047	1131
Chikkamagaluru	Koppa	Bintravalli	0.1961	1085	0.9510	4134	0.6891	2119	0.5046	1132

District	Taluk	Gram Panchayat	Standard of Living Index	Rank in the State	Health Index	Rank in the State	Education Index	Rank in the State	HDI	Rank in the State
Shivamogga	Shivamogga	Holebenavalli	0.1932	1148	0.9510	4134	0.6995	1729	0.5046	1133
Dakshina Kannada	Beltangadi	Shishila	0.1942	1129	0.9758	2796	0.6777	2519	0.5045	1134
Mysuru	Heggadadevankote	Sagare	0.1852	1299	0.9758	2796	0.7104	1353	0.5045	1135
Mysuru	Hunsur	Singaramaranahalli	0.1915	1182	1.0000	1	0.6701	2785	0.5044	1136
Ramanagara	Magadi	Hullenahalli	0.1875	1250	1.0000	1	0.6843	2297	0.5044	1137
Belagavi	Belagavi	Kangrali B.K	0.1940	1132	1.0000	1	0.6613	3083	0.5044	1138
Kodagu	Somvarpet	Nakur Sirangala	0.1930	1152	0.9758	2796	0.6807	2419	0.5043	1139
Uttara Kannada	Ankola	Agsur	0.1847	1302	0.9758	2796	0.7108	1336	0.5041	1140
Mysuru	Tirumakudal - Narsipur	Kethupura	0.1915	1183	0.9758	2796	0.6856	2240	0.5041	1141
Udupi	Kundapura	Kambadakone	0.2017	969	1.0000	1	0.6350	3884	0.5041	1142
Dharwad	Navalgund	Nalawadi	0.1783	1457	1.0000	1	0.7182	1092	0.5041	1143
Bengaluru Rural	Nelamangala	Visweswarapura	0.1869	1266	0.9758	2796	0.7022	1624	0.5040	1144
Belagavi	Belagavi	Marihal	0.2012	982	0.9510	4134	0.6686	2829	0.5039	1145
Uttara Kannada	Yellapur	Kannigeri	0.1743	1565	1.0000	1	0.7341	598	0.5039	1146
Dakshina Kannada	Sulya	Ajjavara	0.2196	673	0.8359	5608	0.6962	1858	0.5037	1147
Mysuru	Krishnarajanagara	Lalandevanahally	0.1970	1063	1.0000	1	0.6488	3507	0.5037	1148
Shivamogga	Tirthahalli	Hosahalli	0.1763	1509	1.0000	1	0.7248	875	0.5037	1149
Mysuru	Hunsur	Uddur	0.1845	1306	1.0000	1	0.6920	2013	0.5036	1150
Shivamogga	Sagar	Kanle	0.2006	989	1.0000	1	0.6365	3842	0.5035	1151
Dharwad	Hubli	Varur	0.1845	1309	1.0000	1	0.6919	2016	0.5035	1152
Shivamogga	Tirthahalli	Saluru	0.1803	1408	0.9758	2796	0.7252	861	0.5034	1153
Chikkamagaluru	Tarikere	Nerlekere	0.1703	1672	0.9758	2796	0.7679	131	0.5034	1154
Mysuru	Nanjangud	Deburu	0.2049	899	0.9758	2796	0.6379	3797	0.5034	1155
Uttara Kannada	Ankola	Aversa	0.1960	1091	1.0000	1	0.6508	3442	0.5034	1156
Bengaluru Rural	Nelamangala	Aresinakunte	0.1962	1084	0.8790	5288	0.7392	497	0.5033	1157
Davanagere	Honnali	Yaraganahal	0.1839	1321	1.0000	1	0.6930	1965	0.5033	1158
Chikkamagaluru	Mudigere	Balur	0.1684	1726	1.0000	1	0.7567	226	0.5032	1159
Shivamogga	Shivamogga	Muddinakoppa	0.1998	1007	1.0000	1	0.6375	3809	0.5032	1160
Kalaburagi	Gulbarga	Bhimalli	0.1772	1488	0.9758	2796	0.7369	543	0.5032	1161

District	Taluk	Gram Panchayat	Standard of Living Index	Rank in the State	Health Index	Rank in the State	Education Index	Rank in the State	HDI	Rank in the State
Davanagere	Honnali	Savalanga	0.1768	1499	1.0000	1	0.7206	1014	0.5032	1162
Belagavi	Chikkodi	Chandur	0.1820	1364	1.0000	1	0.6998	1716	0.5031	1163
Tumakuru	Gubbi	Idagur	0.1718	1632	1.0000	1	0.7409	468	0.5030	1164
Gadag	Gadag	Chikkhandigol	0.2262	598	0.9758	2796	0.5767	4988	0.5030	1165
Chikkamagaluru	Tarikere	Mudugodu	0.1981	1040	0.9758	2796	0.6584	3179	0.5030	1166
Shivamogga	Sagar	Bhimanakone	0.1954	1103	1.0000	1	0.6512	3428	0.5030	1167
Hassan	Arkalgud	Keralapura	0.1998	1008	0.9510	4134	0.6697	2797	0.5030	1168
Davanagere	Harihar	Kumbalur	0.1787	1450	1.0000	1	0.7119	1293	0.5029	1169
Hassan	Hassan	Seege	0.1753	1529	1.0000	1	0.7256	849	0.5029	1170
Udupi	Karkal	Hirgana	0.1984	1034	0.9758	2796	0.6567	3238	0.5028	1171
Uttara Kannada	Honavar	Haldipur	0.1963	1082	0.9758	2796	0.6634	3004	0.5028	1172
Belagavi	Khanapur	Topinakatti	0.1805	1404	0.9758	2796	0.7208	1010	0.5026	1173
Bengaluru Rural	Dod Ballapur	Kesthuru	0.1918	1175	0.9255	4748	0.7154	1178	0.5026	1174
Gadag	Gadag	Asundi	0.2440	426	0.9758	2796	0.5331	5411	0.5026	1175
Uttara Kannada	Honavar	Navilgone	0.2113	807	0.8790	5288	0.6830	2344	0.5025	1176
Chitradurga	Holalkere	Talikatte	0.1722	1624	0.9510	4134	0.7746	96	0.5025	1177
Dharwad	Dharwad	Managundi	0.1821	1360	1.0000	1	0.6963	1847	0.5024	1178
Dakshina Kannada	Beltangadi	Koyyuru	0.1843	1313	0.9758	2796	0.7051	1527	0.5024	1179
Davanagere	Harihar	Kondajji	0.2158	740	0.8155	5661	0.7203	1026	0.5024	1180
Mysuru	Heggadadevankote	Beechanahalli	0.1837	1327	0.9510	4134	0.7257	847	0.5024	1181
Chikkamagaluru	Koppa	Jayapura	0.2088	846	0.8359	5608	0.7260	830	0.5023	1182
Uttara Kannada	Bhatkal	Marukeri	0.1835	1336	1.0000	1	0.6905	2057	0.5023	1183
Chikkaballapura	Chikkaballapura	Harobande	0.1766	1503	1.0000	1	0.7170	1130	0.5021	1184
Dharwad	Dharwad	Uppin Betageri	0.2040	923	1.0000	1	0.6207	4237	0.5021	1185
Chikkamagaluru	Mudigere	Nandipura	0.1707	1661	1.0000	1	0.7410	464	0.5020	1186
Hassan	Hole Narsipur	Kattebelaguli	0.1901	1208	0.9758	2796	0.6819	2380	0.5020	1187
Kodagu	Somvarpet	Nellyahaudikeri	0.2091	842	0.9255	4748	0.6536	3357	0.5020	1188
Mandya	Krishnarajpet	Hariharapura	0.1732	1599	1.0000	1	0.7299	721	0.5019	1189
Uttara Kannada	Haliyal	Ambewadi	0.1798	1422	1.0000	1	0.7029	1601	0.5019	1190
Ballari	Sandur	Yeshwanthanagar	0.2262	600	0.9255	4748	0.6037	4579	0.5018	1191

District	Taluk	Gram Panchayat	Standard of Living Index	Rank in the State	Health Index	Rank in the State	Education Index	Rank in the State	HDI	Rank in the State
Mandya	Shrirangapattana	Arakere	0.2277	579	0.8359	5608	0.6637	2991	0.5018	1192
Belagavi	Khanapur	Chapagaon	0.1801	1416	0.9510	4134	0.7373	537	0.5017	1193
Belagavi	Chikkodi	Akkol	0.2043	914	0.9510	4134	0.6499	3473	0.5017	1194
Kodagu	Somvarpet	Bettadalli	0.1664	1795	1.0000	1	0.7588	201	0.5017	1195
Uttara Kannada	Haliyal	Aralwad	0.1718	1635	0.9758	2796	0.7529	271	0.5016	1196
Mandya	Shrirangapattana	Ballenahalli	0.1907	1196	1.0000	1	0.6614	3082	0.5015	1197
Belagavi	Chikkodi	Yarnal	0.1773	1485	1.0000	1	0.7115	1308	0.5015	1198
Mysuru	Hunsur	Biligere	0.1999	1004	0.9758	2796	0.6464	3573	0.5015	1199
Mandya	Pandavapura	Kennalu	0.2111	813	0.9510	4134	0.6281	4055	0.5014	1200
Hassan	Hassan	Honnavaara	0.1757	1519	0.9758	2796	0.7354	578	0.5014	1201
Chikkaballapura	Gauribidanur	Halehalli	0.1796	1425	0.9758	2796	0.7192	1056	0.5014	1202
Mandya	Mandya	Santhekasalagere	0.1992	1018	1.0000	1	0.6328	3932	0.5014	1203
Shivamogga	Sorab	Gendla	0.1844	1311	0.9758	2796	0.6998	1715	0.5012	1204
Davanagere	Honnali	Kolaghatte	0.1772	1486	1.0000	1	0.7105	1348	0.5012	1205
Bengaluru Rural	Devanahalli	Venkatagirikote	0.1802	1412	1.0000	1	0.6987	1752	0.5012	1206
Mandya	Mandya	Chandagalu	0.1915	1181	1.0000	1	0.6572	3215	0.5012	1207
Dharwad	Navalgund	Shalawadi	0.1780	1469	1.0000	1	0.7068	1472	0.5011	1208
Bengaluru Rural	Nelamangala	Narasipura	0.1835	1333	1.0000	1	0.6853	2253	0.5010	1209
Ramanagara	Channapatna	Vandaraguppe	0.2092	840	1.0000	1	0.6011	4617	0.5010	1210
Ramanagara	Ramanagara	Bannikuppe(K)	0.2021	959	0.9758	2796	0.6374	3814	0.5009	1211
Bengaluru Rural	Devanahalli	Kannamangala	0.1802	1414	1.0000	1	0.6975	1804	0.5009	1212
Mysuru	Mysuru	Birihundi (Mallahalli)	0.2513	355	0.9758	2796	0.5124	5530	0.5009	1213
Chitradurga	Holalkere	Dummi	0.1728	1609	1.0000	1	0.7268	805	0.5008	1214
Hassan	Arkalgud	Bychanahalli	0.1712	1650	1.0000	1	0.7336	615	0.5008	1215
Bengaluru Rural	Devanahalli	Budigere	0.1725	1615	1.0000	1	0.7280	783	0.5008	1216
Davanagere	Channagiri	Nallihankalu	0.1780	1466	0.9510	4134	0.7414	456	0.5007	1217
Tumakuru	Pavagada	Potaganahalli	0.1982	1036	1.0000	1	0.6331	3920	0.5007	1218
Chikkamagaluru	Koppa	Hiregadde	0.1819	1366	1.0000	1	0.6898	2084	0.5006	1219
Hassan	Hassan	Kabbali	0.1684	1725	1.0000	1	0.7448	405	0.5006	1220
Mysuru	Krishnarajanagara	Narachanahally	0.1956	1100	0.9758	2796	0.6568	3234	0.5004	1221

District	Taluk	Gram Panchayat	Standard of Living Index	Rank in the State	Health Index	Rank in the State	Education Index	Rank in the State	HDI	Rank in the State
Kolar	Bangarapet	Kamasamudra	0.2049	900	1.0000	1	0.6116	4428	0.5004	1222
Belagavi	Chikkodi	Ingali	0.1913	1188	0.9510	4134	0.6888	2133	0.5004	1223
Tumakuru	Tumakuru	Hegere	0.1722	1626	0.9758	2796	0.7456	391	0.5003	1224
Davanagere	Harapanahalli	Madligere	0.1717	1636	1.0000	1	0.7294	741	0.5003	1225
Chamarajanagar	Chamarajanagar	Madapura	0.1876	1249	1.0000	1	0.6678	2862	0.5003	1226
Ramanagara	Ramanagara	Lakshmipura	0.2047	901	0.9758	2796	0.6264	4099	0.5002	1227
Ramanagara	Channapatna	Singarajapura	0.1856	1292	1.0000	1	0.6739	2652	0.5001	1228
Mandya	Maddur	Madharahalli	0.1943	1127	0.9510	4134	0.6769	2549	0.5001	1229
Mysuru	Nanjangud	Hemmaragala	0.2097	831	1.0000	1	0.5961	4699	0.5000	1230
Hassan	Belur	Bantenahalli	0.1949	1114	1.0000	1	0.6412	3703	0.5000	1231
Mysuru	Nanjangud	Rampura	0.1605	1967	1.0000	1	0.7784	82	0.4999	1232
Mysuru	Hunsur	Karimuddanahalli	0.1975	1053	1.0000	1	0.6325	3940	0.4999	1233
Chikkamagaluru	Narasimharajapura	Kanur	0.1824	1354	0.9758	2796	0.7019	1638	0.4999	1234
Kolar	Bangarapet	Ketaganahalli	0.1806	1402	1.0000	1	0.6906	2054	0.4996	1235
Shivamogga	Sorab	Halesorab	0.1923	1164	0.9255	4748	0.7006	1690	0.4996	1236
Mysuru	Nanjangud	Kasuvinahalli	0.2131	782	1.0000	1	0.5849	4865	0.4995	1237
Mandya	Maddur	Gejjalagere	0.1814	1381	0.9758	2796	0.7040	1563	0.4995	1238
Hassan	Sakleshpur	Halasulige	0.1749	1543	1.0000	1	0.7119	1291	0.4994	1239
Mandya	Mandya	Belur	0.2241	624	0.8155	5661	0.6811	2409	0.4993	1240
Mysuru	Mysuru	Devalapura	0.2112	809	1.0000	1	0.5892	4805	0.4993	1241
Dharwad	Kundgol	Shirur	0.1831	1347	1.0000	1	0.6792	2471	0.4992	1242
Bengaluru Rural	Hosakote	Lakkondahalli	0.1739	1583	1.0000	1	0.7153	1183	0.4991	1243
Shivamogga	Shivamogga	Umblebilu	0.1844	1312	1.0000	1	0.6743	2639	0.4991	1244
Ballari	Sandur	Taranagar	0.2339	516	0.9510	4134	0.5589	5180	0.4991	1245
Mysuru	Heggadadevankote	D.B.Kuppe	0.1888	1229	1.0000	1	0.6582	3189	0.4990	1246
Dharwad	Dharwad	Kanakur	0.1919	1173	1.0000	1	0.6475	3543	0.4990	1247
Ramanagara	Ramanagara	Belugumba	0.1841	1317	1.0000	1	0.6751	2611	0.4990	1248
Tumakuru	Tumakuru	Kanakoppa	0.1768	1494	1.0000	1	0.7028	1603	0.4990	1249
Chikkamagaluru	Koppa	Kesave	0.1679	1742	1.0000	1	0.7399	482	0.4990	1250
Mysuru	Tirumakudal -	Karohatti	0.1964	1080	1.0000	1	0.6323	3943	0.4989	1251

District	Taluk	Gram Panchayat	Standard of Living Index	Rank in the State	Health Index	Rank in the State	Education Index	Rank in the State	HDI	Rank in the State
	Narsipur									
Chikkamagaluru	Kadur	Balliganur	0.1791	1440	1.0000	1	0.6933	1956	0.4989	1252
Mysuru	Krishnarajanagara	Kesthur	0.2022	957	0.9510	4134	0.6457	3595	0.4989	1253
Mandya	Mandya	Bevinahalli	0.2356	502	0.8722	5365	0.6042	4572	0.4989	1254
Dharwad	Hubli	Katnur	0.1943	1126	1.0000	1	0.6389	3764	0.4989	1255
Chikkamagaluru	Mudigere	Makonahalli	0.1740	1578	0.9758	2796	0.7311	680	0.4988	1256
Koppal	Koppal	Huligi	0.2083	857	0.8992	5081	0.6625	3037	0.4987	1257
Chikkamagaluru	Chikkamagaluru	Machenahalli	0.1718	1633	1.0000	1	0.7217	982	0.4987	1258
Mysuru	Nanjangud	Sinduvalli	0.1778	1474	1.0000	1	0.6973	1811	0.4986	1259
Shivamogga	Shivamogga	Hadonahalli	0.1769	1492	0.9758	2796	0.7183	1083	0.4986	1260
Bengaluru Rural	Nelamangala	Kalalaghatta	0.1752	1530	0.9758	2796	0.7247	878	0.4985	1261
Mysuru	Nanjangud	Hedathale	0.1813	1384	1.0000	1	0.6832	2337	0.4985	1262
Ramanagara	Magadi	Solur	0.1802	1411	1.0000	1	0.6868	2197	0.4984	1263
Mandya	Mandya	Induvalu	0.1904	1203	0.9758	2796	0.6661	2914	0.4984	1264
Mandya	Maddur	Somanahalli	0.1994	1014	0.9510	4134	0.6526	3383	0.4983	1265
Mysuru	Hunsur	Neralakuppe	0.1953	1105	0.8992	5081	0.7045	1551	0.4983	1266
Mysuru	Nanjangud	Horlavadi	0.1838	1323	1.0000	1	0.6731	2687	0.4983	1267
Mandya	Shrirangapattana	Melapura	0.1833	1343	0.9510	4134	0.7098	1380	0.4983	1268
Kolar	Bangarapet	Inora Hosahalli	0.1929	1157	0.9758	2796	0.6572	3214	0.4983	1269
Dharwad	Navalgund	Gummagola	0.1811	1393	0.9758	2796	0.6996	1727	0.4982	1270
Haveri	Hirekerur	Kodamaggi	0.1625	1917	1.0000	1	0.7608	179	0.4981	1271
Mysuru	Krishnarajanagara	Shigevalu	0.1891	1224	0.9758	2796	0.6694	2803	0.4980	1272
Uttara Kannada	Haliyal	Sambrani	0.1935	1143	1.0000	1	0.6385	3778	0.4980	1273
Kodagu	Somvarpet	Chettalli	0.1845	1307	0.9758	2796	0.6859	2228	0.4980	1274
Gadag	Gadag	Binkandakatti	0.2324	531	0.9758	2796	0.5443	5322	0.4979	1275
Tumakuru	Sira	Changavara	0.1629	1904	0.9758	2796	0.7763	88	0.4978	1276
Bengaluru Rural	Hosakote	Ittasandra	0.1775	1479	0.9758	2796	0.7120	1289	0.4978	1277
Mysuru	Krishnarajanagara	Thippur	0.1835	1335	1.0000	1	0.6720	2720	0.4977	1278
Tumakuru	Tumakuru	Honasigere	0.1815	1374	0.9758	2796	0.6956	1877	0.4976	1279
Kolar	Bangarapet	Doddavalagamadi	0.2018	967	1.0000	1	0.6103	4453	0.4975	1280

District	Taluk	Gram Panchayat	Standard of Living Index	Rank in the State	Health Index	Rank in the State	Education Index	Rank in the State	HDI	Rank in the State
Chikkamagaluru	Kadur	Asandi	0.1733	1597	0.9758	2796	0.7284	766	0.4975	1281
Ballari	Sandur	Rajapura	0.1730	1605	0.9758	2796	0.7297	724	0.4975	1282
Dakshina Kannada	Puttur	Konaje	0.1838	1325	0.9758	2796	0.6867	2204	0.4975	1283
Kolar	Mulbagal	Kappalamadugu	0.1561	2106	1.0000	1	0.7890	3	0.4975	1284
Shivamogga	Shikarpur	Jakkanahalli	0.1914	1186	0.9510	4134	0.6765	2566	0.4975	1285
Chikkamagaluru	Kadur	S.Madapura	0.1677	1750	1.0000	1	0.7340	603	0.4974	1286
Mandya	Malavalli	Halaguru	0.2165	728	0.8722	5365	0.6516	3413	0.4974	1287
Uttara Kannada	Kumta	Kallabbe	0.1974	1057	1.0000	1	0.6225	4195	0.4971	1288
Davanagere	Channagiri	Honnebagi	0.1880	1242	0.9758	2796	0.6689	2821	0.4969	1289
Kodagu	Somvarpet	Kodagaralli	0.2193	676	0.8790	5288	0.6365	3843	0.4969	1290
Tumakuru	Gubbi	Byadagere	0.1716	1640	1.0000	1	0.7145	1210	0.4968	1291
Udupi	Kundapura	Golihole	0.2095	834	0.9510	4134	0.6152	4354	0.4968	1292
Belagavi	Belagavi	Aste	0.1990	1023	0.9510	4134	0.6477	3535	0.4968	1293
Shivamogga	Sorab	Kubaturu	0.1788	1447	0.9758	2796	0.7025	1614	0.4967	1294
Hassan	Sakleshpur	Uchangi	0.1653	1831	0.9758	2796	0.7599	193	0.4967	1295
Chikkamagaluru	Koppa	Hirekodige	0.1857	1289	0.9758	2796	0.6756	2600	0.4966	1296
Mysuru	Mysuru	Srirampura	0.2087	849	0.8443	5544	0.6947	1903	0.4966	1297
Shivamogga	Shikarpur	Harigi	0.1922	1165	1.0000	1	0.6365	3847	0.4964	1298
Tumakuru	Pavagada	Vallur	0.1712	1651	1.0000	1	0.7145	1212	0.4964	1299
Mysuru	Tirumakudal - Narsipur	Somanathapura	0.1724	1618	1.0000	1	0.7090	1401	0.4963	1300
Bengaluru Urban	Bengaluru East	Halanayakanahalli	0.2043	913	1.0000	1	0.5983	4665	0.4963	1301
Bengaluru Rural	Nelamangala	Agalakuppe	0.1824	1353	0.9758	2796	0.6866	2205	0.4963	1302
Bengaluru Rural	Dod Ballapur	Melekote	0.1813	1385	0.9758	2796	0.6907	2051	0.4962	1303
Belagavi	Belagavi	Mandoli	0.1985	1032	0.9758	2796	0.6309	3985	0.4962	1304
Shivamogga	Sagar	Keladi	0.1886	1233	0.9758	2796	0.6638	2987	0.4962	1305
Mysuru	Nanjangud	Hulimavu	0.1906	1197	0.9255	4748	0.6925	1980	0.4962	1306
Belagavi	Belagavi	Hudali	0.1965	1078	0.9758	2796	0.6374	3813	0.4962	1307
Mysuru	Nanjangud	Nerale	0.1736	1586	1.0000	1	0.7037	1575	0.4962	1308
Dharwad	Navalgund	Tirlapur	0.1671	1775	1.0000	1	0.7310	683	0.4962	1309

District	Taluk	Gram Panchayat	Standard of Living Index	Rank in the State	Health Index	Rank in the State	Education Index	Rank in the State	HDI	Rank in the State
Ballari	Ballari	Sanganakal	0.1764	1508	0.9758	2796	0.7096	1388	0.4961	1310
Dharwad	Navalgund	Shirur	0.1972	1059	1.0000	1	0.6187	4278	0.4960	1311
Mysuru	Krishnarajanagara	Hosakote	0.1872	1255	0.9758	2796	0.6679	2859	0.4960	1312
Chikkamagaluru	Chikkamagaluru	Marle	0.1668	1782	1.0000	1	0.7314	671	0.4960	1313
Chikkamagaluru	Narasimharajapura	Seethur	0.1696	1694	0.9758	2796	0.7373	538	0.4959	1314
Shivamogga	Sorab	Kodakani	0.1769	1491	1.0000	1	0.6892	2116	0.4959	1315
Mandya	Maddur	Bidharakote	0.1832	1345	0.9758	2796	0.6821	2373	0.4959	1316
Belagavi	Belagavi	Balekundir K H	0.2035	932	0.9758	2796	0.6135	4386	0.4958	1317
Belagavi	Chikkodi	Jathrat	0.1839	1319	1.0000	1	0.6623	3042	0.4957	1318
Bengaluru Rural	Nelamangala	Gollahalli	0.1802	1413	1.0000	1	0.6761	2582	0.4957	1319
Chikkamagaluru	Tarikere	Bettadahalli	0.1708	1659	1.0000	1	0.7128	1263	0.4957	1320
Mysuru	Piriyapatna	Attigodu	0.1659	1811	1.0000	1	0.7335	617	0.4955	1321
Belagavi	Chikkodi	Manjari	0.1754	1527	0.9510	4134	0.7291	753	0.4954	1322
Mysuru	Nanjangud	Hadinaru	0.2038	926	1.0000	1	0.5965	4693	0.4954	1323
Mandya	Mandya	Kothathi	0.1777	1475	0.9510	4134	0.7194	1051	0.4954	1324
Dharwad	Dharwad	Harobelawadi	0.1836	1332	1.0000	1	0.6618	3059	0.4953	1325
Kolar	Bangarapet	Jakkarasakuppa	0.1782	1462	1.0000	1	0.6818	2384	0.4953	1326
Chikkamagaluru	Koppa	Nuggi (Bappunji)	0.1836	1330	1.0000	1	0.6612	3087	0.4952	1327
Shivamogga	Sorab	Dyavanahalli	0.1715	1644	1.0000	1	0.7081	1432	0.4952	1328
Ballari	Sandur	Chornur	0.1906	1199	0.9510	4134	0.6699	2789	0.4952	1329
Mysuru	Hunsur	Aspathrekaval	0.2047	904	0.9510	4134	0.6235	4169	0.4951	1330
Mysuru	Nanjangud	Devarayashettyapura	0.2005	996	0.9510	4134	0.6365	3845	0.4951	1331
Kolar	Malur	Chikkathirupathi	0.1971	1061	0.9758	2796	0.6304	3994	0.4950	1332
Ramanagara	Kanakapura	Somedyanahalli	0.1837	1329	0.9758	2796	0.6766	2559	0.4950	1333
Shivamogga	Shivamogga	Mallapura	0.1815	1377	1.0000	1	0.6682	2841	0.4949	1334
Kodagu	Virajpet	Maldare	0.1787	1449	0.9758	2796	0.6952	1886	0.4949	1335
Ballari	Hospet	Chilakanahatti	0.2042	917	0.8992	5081	0.6602	3126	0.4949	1336
Shivamogga	Hosanagara	Belluru	0.1536	2188	1.0000	1	0.7890	3	0.4949	1337
Bengaluru Rural	Dod Ballapur	Kodigehalli	0.1823	1355	0.9758	2796	0.6812	2403	0.4949	1338
Shivamogga	Tirthahalli	Kannangi	0.1662	1803	1.0000	1	0.7295	736	0.4949	1339

District	Taluk	Gram Panchayat	Standard of Living Index	Rank in the State	Health Index	Rank in the State	Education Index	Rank in the State	HDI	Rank in the State
Uttara Kannada	Kumta	Gokarna	0.2065	877	0.8992	5081	0.6526	3381	0.4949	1340
Uttara Kannada	Ankola	Harwada	0.2065	876	0.8790	5288	0.6668	2885	0.4947	1341
Chikkamagaluru	Chikkamagaluru	Amble	0.2014	980	0.9758	2796	0.6160	4331	0.4947	1342
Shivamogga	Shikarpur	Saluru	0.1774	1480	0.9758	2796	0.6989	1747	0.4946	1343
Davanagere	Davanagere	Anaji	0.1779	1472	1.0000	1	0.6804	2433	0.4946	1344
Kolar	Kolar	Settihalli	0.2004	998	0.9510	4134	0.6349	3887	0.4946	1345
Kodagu	Somvarpet	Belur	0.1905	1202	1.0000	1	0.6350	3883	0.4945	1346
Chitradurga	Molakalmuru	Rampura	0.1645	1857	0.9758	2796	0.7530	270	0.4944	1347
Bengaluru Rural	Devanahalli	Yaliyuru	0.1786	1454	1.0000	1	0.6769	2548	0.4944	1348
Mysuru	Tirumakudal - Narsipur	Madapura	0.1688	1718	0.9758	2796	0.7339	606	0.4944	1349
Dakshina Kannada	Beltangadi	Malavanthige	0.1740	1575	1.0000	1	0.6943	1922	0.4944	1350
Dakshina Kannada	Puttur	Kaniyuru	0.1930	1153	0.9758	2796	0.6416	3698	0.4944	1351
Mysuru	Krishnarajanagara	Chandagalu	0.1744	1559	0.9758	2796	0.7097	1383	0.4943	1352
Belagavi	Khanapur	Halasi	0.1686	1722	0.9758	2796	0.7342	596	0.4943	1353
Kolar	Kolar	Vemagal	0.1924	1162	1.0000	1	0.6276	4072	0.4943	1354
Mysuru	Heggadadevankote	Paduvala kote	0.1646	1853	1.0000	1	0.7335	616	0.4943	1355
Uttara Kannada	Kumta	Murur	0.2015	975	1.0000	1	0.5992	4650	0.4943	1356
Hassan	Arkalgud	Bannur	0.1751	1536	0.9510	4134	0.7252	864	0.4943	1357
Shivamogga	Tirthahalli	Thirthamatturu	0.1706	1664	1.0000	1	0.7071	1464	0.4941	1358
Bengaluru Rural	Nelamangala	Doddabele	0.1793	1432	0.9758	2796	0.6889	2127	0.4940	1359
Mysuru	Tirumakudal - Narsipur	Kothegala	0.1796	1424	0.9758	2796	0.6875	2178	0.4939	1360
Davanagere	Honnali	Arabagatta	0.1757	1518	1.0000	1	0.6858	2230	0.4939	1361
Shivamogga	Sorab	Heggodu	0.1600	1982	1.0000	1	0.7529	272	0.4939	1362
Kodagu	Somvarpet	Kedakal	0.1976	1048	0.9758	2796	0.6244	4147	0.4938	1363
Mandya	Nagamangala	Bellur	0.1880	1243	0.9510	4134	0.6737	2667	0.4938	1364
Hassan	Arkalgud	Honnavalli	0.1909	1193	0.9758	2796	0.6463	3577	0.4938	1365
Mandya	Maddur	Sadolalu	0.1900	1212	0.9758	2796	0.6491	3491	0.4937	1366
Mysuru	Tirumakudal - Narsipur	Kodagahalli	0.1565	2087	1.0000	1	0.7684	127	0.4936	1367

District	Taluk	Gram Panchayat	Standard of Living Index	Rank in the State	Health Index	Rank in the State	Education Index	Rank in the State	HDI	Rank in the State
Davanagere	Davanagere	Kurki	0.1982	1037	0.8443	5544	0.7186	1072	0.4936	1368
Dakshina Kannada	Puttur	Kombaru	0.1731	1600	0.9758	2796	0.7117	1298	0.4936	1369
Koppal	Gangawati	Anegundi	0.1969	1067	0.9510	4134	0.6422	3678	0.4935	1370
Kodagu	Somvarpet	Nerugalale	0.1740	1576	0.9758	2796	0.7079	1438	0.4935	1371
Belagavi	Chikkodi	Adi	0.1920	1171	0.9255	4748	0.6765	2563	0.4935	1372
Shivamogga	Sagar	Hosuru	0.1755	1523	0.9758	2796	0.7015	1649	0.4935	1373
Mysuru	Heggadadevankote	Kanchamalli	0.1995	1011	0.8992	5081	0.6691	2811	0.4933	1374
Kolar	Mulbagal	Mustur	0.1723	1622	1.0000	1	0.6963	1850	0.4932	1375
Mysuru	Piriyapatna	Chapparadahalli	0.1955	1101	0.9758	2796	0.6288	4037	0.4932	1376
Kolar	Malur	Thornahalli	0.1789	1444	1.0000	1	0.6703	2776	0.4931	1377
Mysuru	Krishnarajanagara	Mayigowdanahally	0.1875	1251	0.9758	2796	0.6553	3297	0.4931	1378
Mysuru	Piriyapatna	N. Shettyhalli	0.1659	1810	1.0000	1	0.7225	953	0.4930	1379
Kolar	Bangarapet	Magondi	0.1703	1671	0.9758	2796	0.7211	999	0.4930	1380
Davanagere	Harapanahalli	Nittur	0.1759	1513	0.9255	4748	0.7359	570	0.4930	1381
Mysuru	Piriyapatna	Bettadatunga	0.1673	1768	1.0000	1	0.7158	1163	0.4929	1382
Hassan	Sakleshpur	Kyanahalli	0.1790	1442	1.0000	1	0.6690	2818	0.4929	1383
Davanagere	Channagiri	Nalluru	0.1560	2108	1.0000	1	0.7676	134	0.4929	1384
Davanagere	Davanagere	Mayakonda	0.1604	1969	1.0000	1	0.7460	385	0.4928	1385
Mysuru	Tirumakudal - Narsipur	Thumbala	0.2057	892	0.9255	4748	0.6285	4046	0.4928	1386
Uttara Kannada	Bhatkal	Bengre	0.1921	1167	1.0000	1	0.6227	4192	0.4927	1387
Shivamogga	Tirthahalli	Hanagere	0.1679	1744	1.0000	1	0.7127	1268	0.4927	1388
Mysuru	Mysuru	Yelawala	0.1856	1291	0.9758	2796	0.6604	3121	0.4927	1389
Kodagu	Virajpet	Nalkerri	0.1792	1436	0.9255	4748	0.7214	989	0.4927	1390
Mysuru	Nanjangud	Haradanahalli	0.2062	881	0.9758	2796	0.5944	4735	0.4927	1391
Mysuru	Heggadadevankote	N.Begur	0.1791	1438	1.0000	1	0.6675	2868	0.4926	1392
Mandya	Krishnarajpet	Somanahalli	0.1781	1464	0.9758	2796	0.6879	2162	0.4926	1393
Bidar	Bidar	Manhalli	0.1692	1708	0.9758	2796	0.7238	901	0.4926	1394
Chikkamagaluru	Koppa	Marithotlu (Andhagaru)	0.1754	1525	1.0000	1	0.6810	2410	0.4925	1395
Chikkaballapura	Chintamani	Nandiganahalli	0.1684	1727	1.0000	1	0.7090	1404	0.4924	1396

District	Taluk	Gram Panchayat	Standard of Living Index	Rank in the State	Health Index	Rank in the State	Education Index	Rank in the State	HDI	Rank in the State
Mysuru	Piriyapatna	Ravandoor	0.1799	1420	0.9510	4134	0.6977	1797	0.4924	1397
Belagavi	Chikkodi	Bambalawad	0.1780	1468	1.0000	1	0.6704	2775	0.4923	1398
Uttara Kannada	Yellapur	Madnur	0.1676	1754	0.9510	4134	0.7484	339	0.4922	1399
Chikkamagaluru	Tarikere	Lingadahalli	0.1699	1679	0.9510	4134	0.7378	525	0.4921	1400
Shivamogga	Bhadravati	Hanumanthapura	0.1829	1348	1.0000	1	0.6513	3426	0.4921	1401
Bengaluru Rural	Hosakote	Nandagudi	0.1645	1856	1.0000	1	0.7228	936	0.4917	1402
Hassan	Hassan	Karle	0.1615	1947	0.9758	2796	0.7543	253	0.4917	1403
Belagavi	Belagavi	Bijagarni	0.1813	1383	1.0000	1	0.6557	3282	0.4917	1404
Uttara Kannada	Sirsi	Kangod	0.1558	2116	1.0000	1	0.7630	161	0.4917	1405
Bengaluru Rural	Hosakote	Devanagundi	0.1916	1179	0.8578	5472	0.7229	935	0.4916	1406
Shivamogga	Shivamogga	Konagavalli	0.1666	1788	0.9510	4134	0.7501	309	0.4916	1407
Chikkamagaluru	Sringeri	Nemmaru	0.1667	1785	1.0000	1	0.7126	1271	0.4916	1408
Tumakuru	Tiptur	Hindiskere	0.1653	1830	1.0000	1	0.7189	1070	0.4916	1409
Ramanagara	Ramanagara	Kootagal	0.1972	1060	0.9510	4134	0.6334	3913	0.4916	1410
Bengaluru Rural	Hosakote	Bylanarasapura	0.1703	1669	0.9510	4134	0.7333	624	0.4915	1411
Dharwad	Dharwad	Karadigudda	0.2020	963	1.0000	1	0.5878	4822	0.4915	1412
Ramanagara	Channapatna	Kodamballi	0.1642	1867	1.0000	1	0.7231	927	0.4915	1413
Dharwad	Dharwad	Kotur	0.2019	965	1.0000	1	0.5876	4828	0.4914	1414
Davanagere	Channagiri	Kanchiganal	0.1645	1855	0.9758	2796	0.7390	500	0.4914	1415
Shivamogga	Shivamogga	Ramanagara	0.1542	2174	1.0000	1	0.7694	124	0.4913	1416
Dharwad	Dharwad	Belur	0.1793	1430	1.0000	1	0.6613	3086	0.4913	1417
Mandya	Maddur	Torebommanahalli	0.1721	1627	1.0000	1	0.6889	2128	0.4913	1418
Belagavi	Chikkodi	Shiradawad	0.1693	1702	1.0000	1	0.7003	1698	0.4913	1419
Mandya	Shrirangapattana	Ballekere	0.1791	1439	0.9255	4748	0.7152	1184	0.4912	1420
Chikkamagaluru	Chikkamagaluru	Kadavanthi	0.1692	1709	1.0000	1	0.6999	1712	0.4911	1421
Ballari	Sandur	Bandri	0.1873	1253	1.0000	1	0.6321	3947	0.4910	1422
Shivamogga	Sorab	Harishi	0.1743	1566	0.9510	4134	0.7143	1215	0.4910	1423
Davanagere	Channagiri	Nuggehalli	0.1662	1799	1.0000	1	0.7122	1276	0.4910	1424
Shivamogga	Bhadravati	Arakere	0.2034	935	0.9758	2796	0.5960	4701	0.4909	1425
Mysuru	Tirumakudal -	Holesalu	0.1793	1434	1.0000	1	0.6599	3140	0.4909	1426

District	Taluk	Gram Panchayat	Standard of Living Index	Rank in the State	Health Index	Rank in the State	Education Index	Rank in the State	HDI	Rank in the State
	Narsipur									
Shivamogga	Sorab	Heche	0.1723	1621	1.0000	1	0.6866	2206	0.4909	1427
Chikkaballapura	Chikkaballapura	Dibburu	0.1733	1595	0.9758	2796	0.6994	1735	0.4909	1428
Ramanagara	Ramanagara	Kunchugaranahalli	0.1893	1222	0.9510	4134	0.6568	3231	0.4908	1429
Mysuru	Nanjangud	Kempesiddana Hundi	0.1834	1339	1.0000	1	0.6444	3628	0.4908	1430
Shivamogga	Sorab	Guduvi	0.1605	1966	1.0000	1	0.7361	564	0.4907	1431
Shivamogga	Shikarpur	Thadagani	0.1897	1219	1.0000	1	0.6229	4188	0.4907	1432
Ramanagara	Channapatna	Mandya Bommanayakanahally	0.1811	1390	1.0000	1	0.6523	3393	0.4907	1433
Kolar	Mulbagal	Sonnavadi	0.1850	1301	1.0000	1	0.6387	3770	0.4907	1434
Uttara Kannada	Haliyal	Janaga	0.2009	986	1.0000	1	0.5881	4819	0.4907	1435
Bengaluru Rural	Hosakote	Doddaralagere	0.1978	1046	0.8790	5288	0.6793	2469	0.4907	1436
Bengaluru Rural	Dod Ballapur	Dargajogihalli	0.1744	1558	1.0000	1	0.6771	2542	0.4906	1437
Hassan	Alur	Abbana	0.1741	1573	1.0000	1	0.6784	2495	0.4906	1438
Belagavi	Chikkodi	Koganolli	0.1728	1611	1.0000	1	0.6831	2339	0.4905	1439
Mandya	Shrirangapattana	T.M.Hosur	0.1745	1556	0.9758	2796	0.6928	1976	0.4904	1440
Chikkamagaluru	Chikkamagaluru	Eswarahalli	0.1629	1903	0.9758	2796	0.7416	451	0.4904	1441
Haveri	Byadgi	Hirehalli	0.1745	1555	0.9255	4748	0.7295	733	0.4903	1442
Hassan	Sakleshpur	Malali	0.1733	1593	1.0000	1	0.6798	2454	0.4902	1443
Kodagu	Somvarpet	Hebbale	0.1902	1207	0.8992	5081	0.6889	2125	0.4902	1444
Belagavi	Chikkodi	Kallol	0.1636	1886	0.9758	2796	0.7382	515	0.4902	1445
Shivamogga	Shikarpur	Muddanahalli	0.1793	1431	0.9510	4134	0.6907	2049	0.4902	1446
Mysuru	Krishnarajanagara	Karpoorvally	0.1860	1285	0.9758	2796	0.6489	3499	0.4902	1447
Tumakuru	Chiknayakanhalli	Hoysalakatte	0.1604	1970	1.0000	1	0.7343	594	0.4902	1448
Chikkamagaluru	Chikkamagaluru	Bilekallahalli	0.1572	2066	0.9758	2796	0.7674	136	0.4901	1449
Hassan	Sakleshpur	Byakaravalli	0.1750	1537	1.0000	1	0.6725	2707	0.4901	1450
Dharwad	Dharwad	Arwatagi	0.1847	1303	1.0000	1	0.6372	3820	0.4900	1451
Tumakuru	Kunigal	Jannagara	0.1670	1777	0.9758	2796	0.7223	964	0.4900	1452
Mysuru	Tirumakudal - Narsipur	Hemmige	0.1909	1192	0.9510	4134	0.6480	3523	0.4900	1453
Bengaluru Rural	Hosakote	Mugabala	0.1697	1685	0.9510	4134	0.7289	756	0.4900	1454

District	Taluk	Gram Panchayat	Standard of Living Index	Rank in the State	Health Index	Rank in the State	Education Index	Rank in the State	HDI	Rank in the State
Mysuru	Heggadadevankote	Bidarahalli	0.1890	1227	0.9255	4748	0.6724	2708	0.4900	1455
Belagavi	Belagavi	Santibastwad	0.1681	1737	0.9758	2796	0.7172	1123	0.4900	1456
Chikkamagaluru	Mudigere	Hornadu	0.1631	1893	0.9758	2796	0.7385	510	0.4899	1457
Mandya	Mandya	Hulivana	0.1918	1174	0.9758	2796	0.6279	4063	0.4898	1458
Hassan	Belur	Chatchatnahalli	0.1906	1198	0.9510	4134	0.6484	3514	0.4898	1459
Shivamogga	Tirthahalli	Naalur Kolige	0.1727	1613	0.9758	2796	0.6974	1810	0.4898	1460
Bengaluru Rural	Hosakote	Anugondanahalli	0.1693	1704	0.9758	2796	0.7110	1324	0.4897	1461
Bagalkot	Jamkhandi	Hunnur	0.1880	1241	1.0000	1	0.6245	4146	0.4897	1462
Belagavi	Khanapur	Kasaba Nandagad	0.1575	2059	1.0000	1	0.7452	397	0.4897	1463
Kolar	Kolar	Gaddekannur	0.1821	1362	1.0000	1	0.6447	3619	0.4896	1464
Chikkamagaluru	Mudigere	Coove	0.1675	1756	0.9758	2796	0.7180	1099	0.4896	1465
Dakshina Kannada	Beltangadi	Patrame	0.1930	1154	0.9758	2796	0.6234	4177	0.4896	1466
Bengaluru Rural	Hosakote	Chokkahalli	0.1657	1818	0.9758	2796	0.7260	831	0.4896	1467
Kolar	Malur	Hulimangala Hosakote (H.Hosakote)	0.1964	1079	1.0000	1	0.5975	4679	0.4896	1468
Shivamogga	Tirthahalli	Singinabidre	0.1776	1478	1.0000	1	0.6606	3111	0.4896	1469
Mysuru	Tirumakudal - Narsipur	Chidaravalli	0.1864	1278	0.9510	4134	0.6618	3058	0.4896	1470
Hassan	Sakleshpur	Biradahalli	0.1710	1652	1.0000	1	0.6860	2224	0.4895	1471
Chikkaballapura	Chikkaballapura	Thippanahalli	0.1812	1389	0.9758	2796	0.6637	2992	0.4895	1472
Mysuru	Mysuru	Kadakola	0.2092	839	0.8443	5544	0.6640	2985	0.4895	1473
Mysuru	Tirumakudal - Narsipur	Kaliyuru	0.1977	1047	0.9510	4134	0.6241	4151	0.4895	1474
Tumakuru	Tumakuru	Holakal	0.1745	1557	1.0000	1	0.6721	2719	0.4895	1475
Mysuru	Mysuru	Jayapura	0.2166	726	0.8722	5365	0.6205	4239	0.4894	1476
Hassan	Belur	Hunuganahalli	0.1653	1827	1.0000	1	0.7092	1396	0.4894	1477
Davanagere	Harihar	Kadaranayakanahalli	0.1816	1373	1.0000	1	0.6455	3598	0.4894	1478
Bengaluru Rural	Hosakote	Kambalipura	0.1704	1667	0.9758	2796	0.7049	1535	0.4894	1479
Chikkamagaluru	Kadur	Sakrepatna	0.1800	1418	1.0000	1	0.6509	3440	0.4893	1480
Shivamogga	Sorab	Chandragutti	0.1748	1546	0.9758	2796	0.6871	2191	0.4893	1481
Hassan	Belur	Lakkunda	0.1755	1524	0.9510	4134	0.7018	1640	0.4893	1482
Bengaluru Rural	Nelamangala	Srinivasapura	0.1673	1771	0.9758	2796	0.7176	1114	0.4892	1483

District	Taluk	Gram Panchayat	Standard of Living Index	Rank in the State	Health Index	Rank in the State	Education Index	Rank in the State	HDI	Rank in the State
Belagavi	Khanapur	Baragaon	0.1585	2026	1.0000	1	0.7386	509	0.4892	1484
Mandya	Pandavapura	Kyathanahalli	0.1931	1149	1.0000	1	0.6061	4534	0.4892	1485
Hassan	Hassan	Madenur	0.1736	1587	1.0000	1	0.6740	2645	0.4891	1486
Davanagere	Honnali	Kenchikoppa	0.1669	1778	1.0000	1	0.7009	1669	0.4891	1487
Chikkamagaluru	Koppa	Tuluvinakoppa (Kalkere)	0.1696	1693	1.0000	1	0.6899	2081	0.4891	1488
Shivamogga	Bhadravati	Dasarakallahalli	0.1697	1688	1.0000	1	0.6894	2105	0.4891	1489
Hassan	Hassan	Kuduragundi	0.1750	1542	0.9510	4134	0.7025	1613	0.4889	1490
Hassan	Channarayapatna	Nallur	0.1622	1925	1.0000	1	0.7207	1012	0.4889	1491
Dharwad	Dharwad	Tegur	0.1856	1293	1.0000	1	0.6296	4014	0.4889	1492
Mysuru	Hunsur	Kothegala	0.1747	1549	1.0000	1	0.6687	2824	0.4888	1493
Shivamogga	Sorab	Bilavalni	0.1677	1749	1.0000	1	0.6963	1851	0.4888	1494
Dharwad	Dharwad	Mandihal	0.1698	1680	1.0000	1	0.6875	2179	0.4888	1495
Ramanagara	Magadi	Adarangi	0.1853	1297	1.0000	1	0.6299	4008	0.4887	1496
Davanagere	Davanagere	Aluru	0.1551	2145	1.0000	1	0.7527	277	0.4887	1497
Chamarajanagar	Gundlupet	Kabbali	0.1707	1662	0.9758	2796	0.7006	1685	0.4887	1498
Mandya	Malavalli	Belakavadi	0.1721	1628	0.9758	2796	0.6944	1917	0.4885	1499
Belagavi	Chikkodi	Hirekodi	0.1768	1493	0.9510	4134	0.6933	1959	0.4885	1500
Davanagere	Honnali	Chatnihalli	0.1531	2217	1.0000	1	0.7613	173	0.4885	1501
Hassan	Arkalgud	Hulikallu	0.1853	1298	1.0000	1	0.6285	4047	0.4884	1502
Mandya	Maddur	Chamanahalli	0.1966	1075	0.8992	5081	0.6589	3166	0.4884	1503
Uttara Kannada	Ankola	Shetgeri	0.1680	1739	0.9758	2796	0.7099	1375	0.4883	1504
Belagavi	Chikkodi	Chikkalawal	0.1649	1842	1.0000	1	0.7057	1505	0.4882	1505
Mysuru	Heggadadevankote	Itna	0.1598	1989	1.0000	1	0.7280	786	0.4882	1506
Mysuru	Nanjangud	Deviramanahalli	0.1679	1740	1.0000	1	0.6928	1975	0.4882	1507
Mysuru	Nanjangud	Devarasanahalli	0.1992	1017	0.9758	2796	0.5984	4661	0.4881	1508
Chikkamagaluru	Tarikere	Bukkambudi	0.1622	1923	0.9758	2796	0.7336	613	0.4879	1509
Kolar	Mulbagal	Kurudamale	0.1809	1396	1.0000	1	0.6417	3693	0.4879	1510
Mandya	Shrirangapattana	Thadagavadi	0.1806	1403	0.9758	2796	0.6586	3172	0.4878	1511
Uttara Kannada	Sirsi	Halagadde (Korlakatte)	0.1612	1953	1.0000	1	0.7197	1044	0.4877	1512
Mandya	Maddur	Goravanahalli	0.1739	1582	0.9510	4134	0.7017	1642	0.4877	1513

District	Taluk	Gram Panchayat	Standard of Living Index	Rank in the State	Health Index	Rank in the State	Education Index	Rank in the State	HDI	Rank in the State
Uttara Kannada	Siddapur	Tarehalli - Kansur	0.1532	2213	1.0000	1	0.7569	222	0.4876	1514
Bengaluru Rural	Devanahalli	Nalluru	0.1644	1862	0.9758	2796	0.7225	948	0.4875	1515
Mandya	Maddur	Abalavadi	0.1814	1382	0.8992	5081	0.7105	1346	0.4875	1516
Shivamogga	Sagar	Tumari	0.1734	1591	0.9758	2796	0.6845	2291	0.4875	1517
Tumakuru	Tumakuru	Nagavalli	0.1684	1728	0.9758	2796	0.7049	1537	0.4874	1518
Ramanagara	Channapatna	B.V.Hally	0.1817	1368	1.0000	1	0.6371	3824	0.4874	1519
Dharwad	Hubli	Bandiwada	0.1817	1369	1.0000	1	0.6371	3822	0.4874	1520
Dharwad	Dharwad	Benachi	0.1743	1564	1.0000	1	0.6635	2999	0.4872	1521
Shivamogga	Sorab	Mutuguppe	0.1760	1512	1.0000	1	0.6566	3243	0.4871	1522
Mysuru	Heggadadevankote	Annur	0.1728	1608	0.9758	2796	0.6853	2255	0.4871	1523
Mysuru	Hunsur	Dodda Hejjur	0.1791	1441	0.9758	2796	0.6607	3107	0.4869	1524
Mandya	Nagamangala	Tuppadamadu	0.1653	1828	1.0000	1	0.6984	1763	0.4869	1525
Belagavi	Belagavi	Uchangaon	0.1951	1110	0.8722	5365	0.6782	2505	0.4869	1526
Uttara Kannada	Ankola	Sagadgeri	0.1562	2097	1.0000	1	0.7390	499	0.4869	1527
Mandya	Krishnarajpet	Akkihebbalu	0.1783	1458	0.9510	4134	0.6805	2425	0.4869	1528
Shivamogga	Tirthahalli	Honnetalu	0.1630	1901	1.0000	1	0.7079	1436	0.4868	1529
Shivamogga	Sagar	Yadehalli	0.1705	1665	1.0000	1	0.6765	2562	0.4868	1530
Dharwad	Hubli	Kiresooru	0.1981	1039	0.8790	5288	0.6620	3054	0.4867	1531
Kodagu	Somvarpet	Nidta	0.1639	1879	1.0000	1	0.7034	1586	0.4867	1532
Belagavi	Chikkodi	Manakapur	0.1639	1877	0.9758	2796	0.7205	1018	0.4866	1533
Tumakuru	Tumakuru	Kesaramadu	0.1747	1550	1.0000	1	0.6577	3196	0.4861	1534
Dharwad	Dharwad	Nigadi	0.1845	1310	1.0000	1	0.6224	4199	0.4860	1535
Hassan	Hole Narsipur	Bagivalu	0.1735	1589	1.0000	1	0.6615	3074	0.4860	1536
Hassan	Sakleshpur	Devaladakere	0.1641	1870	1.0000	1	0.6995	1730	0.4860	1537
Ballari	Hospet	Ramasagara	0.1852	1300	0.9510	4134	0.6511	3432	0.4858	1538
Davanagere	Harapanahalli	Neelagunda	0.1579	2046	1.0000	1	0.7260	834	0.4858	1539
Bengaluru Urban	Bengaluru North	Chikkajala	0.1917	1177	1.0000	1	0.5974	4681	0.4856	1540
Bengaluru Rural	Devanahalli	Anneshwara	0.1772	1487	0.9758	2796	0.6618	3061	0.4855	1541
Mysuru	Hunsur	Kallahalli	0.1816	1372	1.0000	1	0.6299	4007	0.4854	1542
Dharwad	Dharwad	Ramapur	0.1695	1695	1.0000	1	0.6747	2622	0.4854	1543

District	Taluk	Gram Panchayat	Standard of Living Index	Rank in the State	Health Index	Rank in the State	Education Index	Rank in the State	HDI	Rank in the State
Uttara Kannada	Honavar	Magodu	0.1741	1570	0.9758	2796	0.6731	2688	0.4854	1544
Mysuru	Heggadadevankote	G.B.Saragur	0.1867	1272	0.9758	2796	0.6279	4060	0.4854	1545
Davanagere	Jagalur	Biderakere	0.1495	2344	1.0000	1	0.7647	146	0.4854	1546
Mysuru	Piriyapatna	Hunasavadi	0.1577	2055	1.0000	1	0.7244	884	0.4852	1547
Davanagere	Davanagere	Kandagallu	0.1535	2196	1.0000	1	0.7439	417	0.4851	1548
Mysuru	Tirumakudal - Narsipur	Rangasamudra	0.1503	2307	1.0000	1	0.7592	195	0.4850	1549
Hassan	Hassan	Shantigrama	0.1584	2030	1.0000	1	0.7202	1030	0.4850	1550
Uttara Kannada	Sirsi	Yadalli	0.1625	1915	1.0000	1	0.7020	1633	0.4850	1551
Bengaluru Rural	Devanahalli	Alurduddanahalli	0.1960	1093	0.8790	5288	0.6620	3052	0.4849	1552
Shivamogga	Sagar	Koluru	0.1637	1883	1.0000	1	0.6965	1843	0.4849	1553
Hassan	Belur	Hagare	0.1878	1246	0.9255	4748	0.6561	3269	0.4849	1554
Uttara Kannada	Siddapur	Nilkund	0.1750	1538	1.0000	1	0.6514	3420	0.4849	1555
Hassan	Hassan	Channangihalli	0.1532	2211	1.0000	1	0.7430	431	0.4847	1556
Davanagere	Jagalur	Sokke	0.1618	1935	1.0000	1	0.7035	1584	0.4846	1557
Chikkamagaluru	Mudigere	Thotadur	0.1651	1837	0.9758	2796	0.7061	1493	0.4845	1558
Uttara Kannada	Siddapur	Korlakai (Adukatta)	0.1653	1829	1.0000	1	0.6883	2154	0.4845	1559
Mandya	Krishnarajpet	Anagola	0.1574	2063	1.0000	1	0.7223	960	0.4844	1560
Mysuru	Hunsur	Bilikere	0.1744	1562	0.9758	2796	0.6680	2854	0.4844	1561
Kodagu	Somvarpet	Aigur	0.2203	669	0.7023	5845	0.7346	589	0.4844	1562
Shivamogga	Sorab	Hanchi	0.1704	1668	0.8578	5472	0.7778	84	0.4844	1563
Dharwad	Kalghatgi	Devalingekoppa	0.1603	1973	1.0000	1	0.7087	1409	0.4843	1564
Mandya	Maddur	Athaguru	0.1717	1639	1.0000	1	0.6618	3065	0.4843	1565
Davanagere	Davanagere	Nerlige	0.1646	1854	0.9510	4134	0.7257	841	0.4843	1566
Hassan	Belur	Kalleri	0.1759	1514	1.0000	1	0.6455	3599	0.4842	1567
Chikkaballapura	Bagepalli	Pathapalya	0.1644	1860	1.0000	1	0.6904	2062	0.4842	1568
Mysuru	Hunsur	Dharmapura	0.1860	1286	0.9758	2796	0.6255	4123	0.4842	1569
Mandya	Mandya	Holalu	0.1729	1607	0.9758	2796	0.6727	2698	0.4841	1570
Mandya	Krishnarajpet	Madapura	0.1746	1554	0.9758	2796	0.6661	2916	0.4841	1571
Mysuru	Tirumakudal - Narsipur	Hosakote	0.1752	1531	0.9758	2796	0.6633	3007	0.4840	1572

District	Taluk	Gram Panchayat	Standard of Living Index	Rank in the State	Health Index	Rank in the State	Education Index	Rank in the State	HDI	Rank in the State
Koppal	Koppal	Alavandi	0.1664	1796	0.8992	5081	0.7578	211	0.4840	1573
Mysuru	Heggadadevankote	Bheemanahalli	0.1725	1616	0.9758	2796	0.6733	2680	0.4839	1574
Belagavi	Chikkodi	Malikawad	0.1743	1563	0.9255	4748	0.7023	1622	0.4839	1575
Tumakuru	Gubbi	Adagur	0.1622	1924	0.9758	2796	0.7156	1169	0.4839	1576
Mysuru	Heggadadevankote	Hanchipura	0.1836	1331	0.9510	4134	0.6487	3510	0.4839	1577
Davanagere	Harapanahalli	Teligi	0.1675	1758	1.0000	1	0.6762	2576	0.4838	1578
Mysuru	Nanjangud	Devanur	0.1893	1223	1.0000	1	0.5977	4678	0.4836	1579
Chikkamagaluru	Chikkamagaluru	Shiravase	0.1597	1992	0.9758	2796	0.7256	851	0.4836	1580
Mysuru	Heggadadevankote	B.Matakere	0.1747	1548	0.9758	2796	0.6634	3006	0.4836	1581
Dharwad	Kalghatgi	Begur	0.1658	1816	1.0000	1	0.6821	2376	0.4835	1582
Uttara Kannada	Kumta	Deevgi	0.1697	1687	1.0000	1	0.6661	2912	0.4835	1583
Kodagu	Virajpet	Kutta	0.2062	883	0.9758	2796	0.5618	5155	0.4835	1584
Belagavi	Khanapur	Karmbla	0.1638	1881	0.9758	2796	0.7069	1470	0.4835	1585
Mysuru	Tirumakudal - Narsipur	Kolathuru	0.1806	1400	0.9758	2796	0.6411	3706	0.4834	1586
Shivamogga	Shikarpur	Mudubasiddapura	0.1822	1357	1.0000	1	0.6200	4248	0.4834	1587
Ramanagara	Channapatna	Yelettheadahalli	0.1789	1445	1.0000	1	0.6317	3965	0.4834	1588
Hassan	Arkalgud	Holalagodu	0.1715	1643	0.9510	4134	0.6925	1982	0.4834	1589
Belagavi	Belagavi	Turmari	0.1683	1730	1.0000	1	0.6712	2748	0.4834	1590
Bengaluru Rural	Devanahalli	Godlumuddena Halli	0.1601	1980	1.0000	1	0.7051	1528	0.4833	1591
Kolar	Kolar	Sugatur	0.1725	1617	0.9758	2796	0.6707	2764	0.4833	1592
Tumakuru	Tumakuru	Nelahal	0.1667	1786	1.0000	1	0.6768	2554	0.4832	1593
Davanagere	Jagalur	Halekallu	0.1639	1878	0.9255	4748	0.7435	422	0.4831	1594
Chikkamagaluru	Chikkamagaluru	Anooru	0.1668	1783	0.9758	2796	0.6925	1981	0.4830	1595
Chikkaballapura	Chikkaballapura	Avagurki	0.1739	1581	1.0000	1	0.6478	3530	0.4830	1596
Mandya	Mandya	Shivalli	0.1908	1195	0.9255	4748	0.6377	3806	0.4829	1597
Davanagere	Davanagere	Matthi	0.1654	1825	1.0000	1	0.6807	2420	0.4829	1598
Ramanagara	Channapatna	Sulleri	0.1903	1205	0.9510	4134	0.6219	4208	0.4828	1599
Belagavi	Belagavi	Kedhanur	0.1813	1387	1.0000	1	0.6207	4236	0.4828	1600
Shivamogga	Shikarpur	Goddanakoppa	0.1806	1399	0.9758	2796	0.6383	3785	0.4827	1601

District	Taluk	Gram Panchayat	Standard of Living Index	Rank in the State	Health Index	Rank in the State	Education Index	Rank in the State	HDI	Rank in the State
Uttara Kannada	Mundgod	Indoor	0.1678	1747	1.0000	1	0.6702	2781	0.4827	1602
Bengaluru Rural	Dod Ballapur	Aralumallige	0.1656	1821	1.0000	1	0.6791	2472	0.4827	1603
Mysuru	Hunsur	Mulluru	0.1871	1261	1.0000	1	0.6009	4623	0.4826	1604
Dakshina Kannada	Beltangadi	Tekkaru	0.1730	1604	0.9758	2796	0.6660	2917	0.4826	1605
Mysuru	Nanjangud	Naviluru	0.1814	1378	1.0000	1	0.6192	4266	0.4825	1606
Dharwad	Hubli	Shiraguppi	0.1754	1526	1.0000	1	0.6403	3729	0.4825	1607
Hassan	Belur	Dabbe	0.1708	1660	1.0000	1	0.6576	3200	0.4825	1608
Hassan	Hassan	Heragu	0.1543	2172	1.0000	1	0.7275	793	0.4824	1609
Chikkamagaluru	Kadur	Cheelanahalli	0.1500	2318	1.0000	1	0.7471	363	0.4821	1610
Ramanagara	Magadi	Madabal	0.1682	1731	1.0000	1	0.6662	2907	0.4821	1611
Mandya	Pandavapura	Haravoo	0.1951	1111	0.9510	4134	0.6041	4573	0.4821	1612
Davanagere	Davanagere	Belavanuru	0.1482	2392	1.0000	1	0.7557	235	0.4820	1613
Mandya	Mandya	Thaggahalli	0.1864	1279	0.9510	4134	0.6318	3961	0.4820	1614
Chikkamagaluru	Kadur	K.Bidre	0.1634	1889	0.9758	2796	0.7022	1626	0.4819	1615
Chikkamagaluru	Kadur	Malleshwara	0.1537	2184	1.0000	1	0.7281	779	0.4819	1616
Ramanagara	Kanakapura	Hosadurga	0.1946	1120	0.9510	4134	0.6039	4576	0.4817	1617
Ramanagara	Channapatna	Virupakshipura	0.1982	1038	1.0000	1	0.5637	5134	0.4816	1618
Tumakuru	Kunigal	Hallevar	0.1662	1798	1.0000	1	0.6721	2717	0.4816	1619
Davanagere	Harapanahalli	Thouduru	0.1787	1448	0.8992	5081	0.6948	1901	0.4816	1620
Hassan	Belur	Adagooru	0.1641	1869	0.9758	2796	0.6972	1817	0.4816	1621
Shivamogga	Sorab	Agasanahalli	0.1528	2222	1.0000	1	0.7306	697	0.4815	1622
Hassan	Sakleshpur	Hanbal	0.1588	2017	1.0000	1	0.7030	1600	0.4815	1623
Ramanagara	Ramanagara	Harisandra	0.1747	1547	1.0000	1	0.6386	3773	0.4815	1624
Bengaluru Rural	Dod Ballapur	Konaghatta	0.1551	2146	1.0000	1	0.7191	1061	0.4813	1625
Chikkamagaluru	Koppa	Bhuvanakote (Uttameswara)	0.1494	2353	1.0000	1	0.7465	374	0.4813	1626
Mandya	Shrirangapattana	Mundugadore	0.1810	1394	0.9510	4134	0.6477	3533	0.4813	1627
Kodagu	Virajpet	Ponnampet	0.1543	2173	1.0000	1	0.7221	968	0.4812	1628
Chikkamagaluru	Chikkamagaluru	Belavadi	0.1706	1663	0.8722	5365	0.7487	329	0.4812	1629
Bengaluru Rural	Nelamangala	Arebommanahalli	0.1545	2170	1.0000	1	0.7212	998	0.4812	1630
Belagavi	Chikkodi	Barwad	0.1490	2367	1.0000	1	0.7470	365	0.4811	1631

District	Taluk	Gram Panchayat	Standard of Living Index	Rank in the State	Health Index	Rank in the State	Education Index	Rank in the State	HDI	Rank in the State
Belagavi	Athni	Kagawad	0.1549	2155	0.9758	2796	0.7363	558	0.4810	1632
Mysuru	Hunsur	Gurupura	0.1581	2042	1.0000	1	0.7038	1568	0.4810	1633
Uttara Kannada	Kumta	Baad	0.1736	1588	0.9758	2796	0.6571	3219	0.4810	1634
Hassan	Sakleshpur	Udevara	0.1654	1826	1.0000	1	0.6729	2695	0.4810	1635
Chamarajanagar	Chamarajanagar	Alur	0.1633	1890	0.9758	2796	0.6983	1769	0.4809	1636
Belagavi	Belagavi	K K Koppa	0.1650	1841	1.0000	1	0.6740	2648	0.4809	1637
Dharwad	Kundgol	Mattigatti	0.1575	2060	1.0000	1	0.7056	1508	0.4808	1638
Kolar	Kolar	Narasapura	0.1731	1601	1.0000	1	0.6418	3690	0.4807	1639
Tumakuru	Chiknayakanhalli	Yalanadu	0.1661	1804	1.0000	1	0.6686	2831	0.4807	1640
Hassan	Alur	Kunduru	0.1523	2234	1.0000	1	0.7289	758	0.4806	1641
Tumakuru	Chiknayakanhalli	Shettykere	0.1551	2148	1.0000	1	0.7161	1152	0.4806	1642
Raichur	Raichur	Devasugur	0.1718	1634	1.0000	1	0.6460	3585	0.4806	1643
Kolar	Bangarapet	Kangandlahalli	0.1720	1629	1.0000	1	0.6453	3606	0.4806	1644
Belagavi	Khanapur	Ramagurwadi	0.1779	1471	0.8722	5365	0.7151	1186	0.4805	1645
Hassan	Belur	Narvepete	0.1562	2096	1.0000	1	0.7104	1354	0.4805	1646
Davanagere	Jagalur	Hanumanthapura	0.1743	1567	0.9255	4748	0.6878	2167	0.4805	1647
Mandya	Pandavapura	Manikana Halli	0.1929	1155	1.0000	1	0.5750	5008	0.4805	1648
Davanagere	Channagiri	Vaddanal	0.1584	2031	1.0000	1	0.6999	1711	0.4804	1649
Belagavi	Hukeri	Hebbal	0.1750	1541	0.9758	2796	0.6491	3489	0.4804	1650
Hassan	Arkalgud	Aladahalli	0.1716	1641	1.0000	1	0.6458	3592	0.4803	1651
Shivamogga	Sorab	Ulavi	0.1692	1711	0.9758	2796	0.6714	2737	0.4803	1652
Chikkamagaluru	Narasimharajapura	Karekeshwara (Melpal)	0.1612	1955	1.0000	1	0.6876	2174	0.4803	1653
Belagavi	Bilahongal	Bailwad	0.1467	2452	1.0000	1	0.7554	239	0.4803	1654
Kodagu	Madikeri	Karrike	0.1595	1998	1.0000	1	0.6943	1919	0.4802	1655
Tumakuru	Kunigal	Begur	0.1681	1734	1.0000	1	0.6586	3173	0.4802	1656
Hassan	Hole Narsipur	Halli Mysuru	0.1657	1820	0.9510	4134	0.7024	1619	0.4801	1657
Uttara Kannada	Sirsi	Bisalkoppa	0.1618	1937	0.9510	4134	0.7192	1058	0.4801	1658
Tumakuru	Gubbi	Thyagattur	0.1568	2076	1.0000	1	0.7056	1509	0.4801	1659
Chikkamagaluru	Narasimharajapura	Aduvalli (Gadigeshwara)	0.1861	1281	0.8578	5472	0.6930	1967	0.4800	1660
Tumakuru	Tumakuru	Chikkatotlakere	0.1694	1699	1.0000	1	0.6530	3371	0.4800	1661

District	Taluk	Gram Panchayat	Standard of Living Index	Rank in the State	Health Index	Rank in the State	Education Index	Rank in the State	HDI	Rank in the State
Haveri	Ranibennur	Kakola	0.1690	1714	0.9510	4134	0.6883	2153	0.4800	1662
Chikkaballapura	Chikkaballapura	Kuppa Halli	0.1626	1911	0.9758	2796	0.6970	1821	0.4800	1663
Tumakuru	Sira	Talagunda	0.1801	1415	0.9758	2796	0.6289	4033	0.4799	1664
Hassan	Sakleshpur	Anemahal	0.1722	1625	1.0000	1	0.6417	3695	0.4799	1665
Bagalkot	Mudhol	Saidapur	0.1506	2298	1.0000	1	0.7334	620	0.4798	1666
Belagavi	Chikkodi	Karoshi	0.1691	1712	0.9255	4748	0.7053	1521	0.4797	1667
Hassan	Arsikere	Lalanakere	0.1533	2207	0.9758	2796	0.7381	516	0.4797	1668
Mandya	Krishnarajpet	Alambadi Kaval	0.1621	1927	0.9758	2796	0.6972	1815	0.4796	1669
Chamarajanagar	Yelandur	GOWDAHALLI	0.1774	1481	0.9758	2796	0.6367	3833	0.4795	1670
Chikkamagaluru	Chikkamagaluru	Hiregouja	0.1628	1909	0.9510	4134	0.7121	1280	0.4795	1671
Bengaluru Rural	Devanahalli	Bijjawara	0.1551	2147	0.9758	2796	0.7285	764	0.4795	1672
Mandya	Mandya	Mandya Rural	0.1872	1259	0.9510	4134	0.6188	4275	0.4793	1673
Chikkaballapura	Bagepalli	Polinayakanahalli	0.1750	1540	0.9255	4748	0.6797	2459	0.4793	1674
Mandya	Mandya	Sathanoor	0.1808	1398	0.9255	4748	0.6578	3193	0.4792	1675
Chikkamagaluru	Tarikere	Kamanadurga	0.1443	2545	1.0000	1	0.7627	166	0.4792	1676
Davanagere	Channagiri	Goppenahalli	0.1689	1716	0.8722	5365	0.7470	364	0.4792	1677
Davanagere	Davanagere	Hemmanabetur	0.1620	1928	0.9510	4134	0.7138	1234	0.4791	1678
Hassan	Hassan	Ankapura	0.1438	2562	1.0000	1	0.7642	150	0.4790	1679
Belagavi	Chikkodi	Bhoj	0.1600	1983	1.0000	1	0.6871	2188	0.4790	1680
Hassan	Channarayapatna	Anathi	0.1553	2138	1.0000	1	0.7076	1446	0.4789	1681
Chikkaballapura	Chikkaballapura	Muddena Halli	0.1619	1932	0.9758	2796	0.6951	1889	0.4789	1682
Shivamogga	Shikarpur	Thalagunda	0.1696	1690	0.9758	2796	0.6634	3002	0.4789	1683
Kolar	Malur	Abbenahalli	0.1803	1409	1.0000	1	0.6092	4480	0.4789	1684
Dakshina Kannada	Beltangadi	Barya	0.2035	933	0.8359	5608	0.6455	3600	0.4788	1685
Kolar	Mulbagal	Angondahalli	0.1639	1876	1.0000	1	0.6698	2790	0.4788	1686
Tumakuru	Madhugiri	Sajjehossahalli	0.1584	2033	1.0000	1	0.6924	1986	0.4786	1687
Mysuru	Nanjangud	Shiramalli	0.1545	2169	0.9510	4134	0.7462	379	0.4786	1688
Haveri	Ranibennur	Kajjari	0.1546	2167	0.9758	2796	0.7265	816	0.4786	1689
Belagavi	Belagavi	Sulage(U)	0.1939	1133	0.8578	5472	0.6591	3162	0.4785	1690
Mysuru	Nanjangud	Nallethalapura	0.1762	1511	0.8992	5081	0.6918	2020	0.4785	1691

District	Taluk	Gram Panchayat	Standard of Living Index	Rank in the State	Health Index	Rank in the State	Education Index	Rank in the State	HDI	Rank in the State
Chikkamagaluru	Kadur	Chikkadevanur	0.1525	2232	0.9758	2796	0.7363	559	0.4785	1692
Mandya	Mandya	Hallegere	0.1626	1914	0.9510	4134	0.7083	1426	0.4784	1693
Mandya	Malavalli	Hosahalli	0.1515	2258	1.0000	1	0.7226	944	0.4784	1694
Ramanagara	Kanakapura	Yalachavadi	0.1809	1397	1.0000	1	0.6050	4554	0.4783	1695
Mysuru	Krishnarajanagara	Haliyur	0.1537	2187	1.0000	1	0.7119	1292	0.4783	1696
Belagavi	Chikkodi	Kardaga	0.1714	1645	0.9255	4748	0.6897	2088	0.4782	1697
Belagavi	Chikkodi	Shamanewadi	0.1814	1379	0.9758	2796	0.6179	4296	0.4782	1698
Belagavi	Chikkodi	Navalihhal	0.1729	1606	1.0000	1	0.6327	3936	0.4782	1699
Hassan	Arsikere	Thalalur	0.1566	2086	0.9510	4134	0.7345	590	0.4782	1700
Belagavi	Hukeri	Konankeri	0.1703	1673	1.0000	1	0.6423	3671	0.4782	1701
Belagavi	Chikkodi	Nej	0.1547	2162	1.0000	1	0.7066	1481	0.4782	1702
Hassan	Alur	Dodda Kanagal	0.1497	2333	1.0000	1	0.7300	717	0.4781	1703
Kalaburagi	Gulbarga	Taj Sultanpur	0.1666	1789	0.9758	2796	0.6724	2709	0.4781	1704
Chitradurga	Holalkere	Chithrahalli	0.1527	2226	0.9758	2796	0.7334	621	0.4781	1705
Bengaluru Rural	Dod Ballapur	Majara Hosahalli	0.1623	1919	1.0000	1	0.6732	2685	0.4781	1706
Uttara Kannada	Yellapur	Kirwatti	0.1436	2573	0.9758	2796	0.7796	75	0.4780	1707
Kolar	Bangarapet	Srinivasa Sandra	0.1896	1220	0.9758	2796	0.5903	4797	0.4780	1708
Dharwad	Kundgol	Yeliwal	0.1531	2218	0.9758	2796	0.7309	687	0.4779	1709
Tumakuru	Koratagere	Yelerapura	0.1573	2064	1.0000	1	0.6937	1945	0.4779	1710
Mandya	Krishnarajpet	Kikkeri	0.1549	2158	1.0000	1	0.7047	1545	0.4779	1711
Uttara Kannada	Sirsi	Vanalli	0.1389	2775	1.0000	1	0.7855	57	0.4779	1712
Hassan	Sakleshpur	Changadihalli	0.1474	2429	1.0000	1	0.7401	479	0.4778	1713
Mysuru	Krishnarajanagara	Hosaagrahara	0.1674	1761	1.0000	1	0.6513	3424	0.4778	1714
Hassan	Hassan	Basavagatta	0.1497	2332	1.0000	1	0.7282	774	0.4778	1715
Chamarajanagar	Chamarajanagar	Amachavadi	0.1733	1598	0.9758	2796	0.6450	3610	0.4778	1716
Mysuru	Heggadadevankote	Nooralakuppe	0.1650	1839	1.0000	1	0.6608	3103	0.4777	1717
Mysuru	Heggadadevankote	Chakkodanahalli	0.1572	2068	0.9758	2796	0.7109	1329	0.4777	1718
Tumakuru	Sira	Bevinahalli	0.1489	2372	1.0000	1	0.7323	654	0.4777	1719
Hassan	Sakleshpur	Bage	0.1751	1534	1.0000	1	0.6225	4196	0.4777	1720
Uttara Kannada	Haliyal	Badakanasirda (Kogilabana)	0.1704	1666	1.0000	1	0.6397	3747	0.4777	1721

District	Taluk	Gram Panchayat	Standard of Living Index	Rank in the State	Health Index	Rank in the State	Education Index	Rank in the State	HDI	Rank in the State
Chamarajanagar	Chamarajanagar	Udigala	0.1739	1579	1.0000	1	0.6266	4097	0.4777	1722
Davanagere	Harapanahalli	Kanchikeri	0.1693	1703	0.8359	5608	0.7697	120	0.4776	1723
Uttara Kannada	Kumta	Hiregutti	0.1501	2314	0.9758	2796	0.7434	425	0.4775	1724
Davanagere	Channagiri	Rajagondanahalli	0.1509	2278	0.9758	2796	0.7394	493	0.4775	1725
Hassan	Hassan	Ambuga	0.1605	1968	1.0000	1	0.6783	2501	0.4775	1726
Mysuru	Heggadadevankote	Manuganahalli	0.1652	1833	0.9510	4134	0.6931	1962	0.4775	1727
Tumakuru	Tumakuru	Gangonahalli	0.1702	1675	1.0000	1	0.6397	3745	0.4775	1728
Tumakuru	Gubbi	Peddannahalli	0.1559	2113	1.0000	1	0.6983	1771	0.4775	1729
Mysuru	Hunsur	Bannikuppe	0.1911	1190	0.9758	2796	0.5838	4881	0.4775	1730
Ramanagara	Kanakapura	I. Golla Halli	0.1647	1851	1.0000	1	0.6608	3104	0.4774	1731
Haveri	Hangal	Suraleswara	0.1675	1755	1.0000	1	0.6494	3484	0.4774	1732
Davanagere	Channagiri	Navilehal	0.1785	1455	0.8992	5081	0.6776	2521	0.4774	1733
Mandya	Malavalli	D.Halasaahalli	0.1717	1637	0.9510	4134	0.6663	2903	0.4774	1734
Uttara Kannada	Ankola	Bobruwada	0.1649	1845	1.0000	1	0.6597	3146	0.4773	1735
Uttara Kannada	Kumta	Torke	0.1442	2547	1.0000	1	0.7542	256	0.4773	1736
Mandya	Nagamangala	Bindiganavile	0.1486	2380	1.0000	1	0.7320	658	0.4773	1737
Shivamogga	Sagar	Aralagodu	0.1665	1793	0.9758	2796	0.6690	2812	0.4772	1738
Shivamogga	Bhadravati	Kummaranahalli	0.2061	886	0.9758	2796	0.5404	5345	0.4772	1739
Chitradurga	Challakere	Gowdagere	0.1651	1838	0.9758	2796	0.6746	2629	0.4772	1740
Davanagere	Davanagere	Halebati	0.1404	2711	1.0000	1	0.7742	100	0.4772	1741
Kolar	Malur	Tekal	0.1556	2128	0.9758	2796	0.7158	1164	0.4772	1742
Hassan	Arkalgud	Konanur	0.1406	2698	1.0000	1	0.7723	107	0.4771	1743
Dakshina Kannada	Beltangadi	Puduvettu	0.1768	1498	0.9510	4134	0.6458	3593	0.4770	1744
Hassan	Arkalgud	Vaddarahalli	0.1665	1790	1.0000	1	0.6516	3412	0.4770	1745
Chikkamagaluru	Koppa	Heruru	0.1595	1997	1.0000	1	0.6802	2435	0.4770	1746
Mysuru	Heggadadevankote	Bachegowdanahalli	0.1693	1706	0.9255	4748	0.6927	1977	0.4770	1747
Shivamogga	Tirthahalli	Heggodu	0.1720	1630	0.9758	2796	0.6465	3571	0.4769	1748
Ramanagara	Kanakapura	Tungani	0.1770	1490	0.9758	2796	0.6278	4064	0.4768	1749
Dharwad	Navalgund	Yemanur	0.1564	2093	1.0000	1	0.6932	1961	0.4768	1750
Davanagere	Honnali	Mukthenhalli	0.1448	2526	1.0000	1	0.7486	334	0.4768	1751

District	Taluk	Gram Panchayat	Standard of Living Index	Rank in the State	Health Index	Rank in the State	Education Index	Rank in the State	HDI	Rank in the State
Kolar	Kolar	Arabilkothanur	0.1660	1805	0.9758	2796	0.6689	2820	0.4767	1752
Mandya	Maddur	Nidaghatta	0.1611	1956	0.9255	4748	0.7266	815	0.4767	1753
Mandya	Mandya	Hanakere	0.1766	1504	0.8359	5608	0.7340	602	0.4767	1754
Shivamogga	Sorab	Talagunda	0.1702	1674	0.9758	2796	0.6522	3400	0.4767	1755
Dharwad	Dharwad	Lokur	0.1678	1746	1.0000	1	0.6451	3608	0.4766	1756
Chamarajanagar	Chamarajanagar	Attugulipura	0.1591	2011	1.0000	1	0.6805	2424	0.4766	1757
Mandya	Krishnarajpet	Vitalapura	0.1662	1802	1.0000	1	0.6514	3419	0.4766	1758
Davanagere	Davanagere	Beturu	0.1636	1885	1.0000	1	0.6616	3073	0.4765	1759
Mandya	Maddur	K Honnalagere	0.1924	1163	0.9758	2796	0.5764	4989	0.4765	1760
Tumakuru	Gubbi	Hindsagere	0.1485	2384	1.0000	1	0.7283	770	0.4764	1761
Tumakuru	Sira	Ratnasandra	0.1479	2404	1.0000	1	0.7310	682	0.4764	1762
Hassan	Alur	Byarapura	0.1473	2434	0.9758	2796	0.7525	280	0.4764	1763
Mysuru	Heggadadevankote	Chikkereyuru	0.1768	1497	1.0000	1	0.6116	4432	0.4764	1764
Hassan	Hassan	Doddagenigere	0.1600	1985	0.9510	4134	0.7107	1340	0.4764	1765
Chamarajanagar	Kollegal	Thimmarajapura	0.1618	1936	1.0000	1	0.6681	2843	0.4764	1766
Hassan	Alur	Palya	0.1648	1848	0.9758	2796	0.6722	2715	0.4764	1767
Chikkaballapura	Gauribidanur	Gangasandra	0.1799	1421	0.9758	2796	0.6157	4347	0.4763	1768
Mysuru	Piriyapatna	Muttur	0.1838	1324	0.9510	4134	0.6181	4286	0.4763	1769
Ballari	Hagaribommanahalli	Thambralli	0.1586	2021	1.0000	1	0.6813	2402	0.4763	1770
Belagavi	Hukeri	Haragapur	0.1709	1654	1.0000	1	0.6318	3957	0.4762	1771
Ballari	Sandur	Devagiri	0.1997	1010	0.9510	4134	0.5686	5084	0.4762	1772
Belagavi	Hukeri	Borgal	0.1628	1907	1.0000	1	0.6632	3015	0.4762	1773
Haveri	Haveri	Agadi	0.1640	1871	0.8992	5081	0.7318	665	0.4761	1774
Chitradurga	Holalkere	Bidarakere	0.1446	2532	1.0000	1	0.7455	393	0.4760	1775
Ramanagara	Magadi	Nethenahalli	0.1648	1846	1.0000	1	0.6541	3345	0.4760	1776
Mandya	Mandya	Kannali	0.1829	1349	1.0000	1	0.5895	4801	0.4759	1777
Tumakuru	Turuvekere	Muniyur	0.1512	2269	1.0000	1	0.7131	1253	0.4759	1778
Dharwad	Hubli	Devaragudihala	0.1766	1505	1.0000	1	0.6105	4450	0.4759	1779
Tumakuru	Tumakuru	K.Palasangra	0.1532	2215	1.0000	1	0.7036	1581	0.4759	1780
Ramanagara	Ramanagara	Byaramangal	0.1868	1268	1.0000	1	0.5772	4980	0.4759	1781

District	Taluk	Gram Panchayat	Standard of Living Index	Rank in the State	Health Index	Rank in the State	Education Index	Rank in the State	HDI	Rank in the State
Davanagere	Davanagere	Hulikatte	0.1644	1858	1.0000	1	0.6552	3298	0.4758	1782
Davanagere	Davanagere	Hunnuru	0.1504	2305	0.9510	4134	0.7532	268	0.4758	1783
Ramanagara	Kanakapura	Bannimukkodlu	0.1623	1920	0.9510	4134	0.6981	1779	0.4758	1784
Shivamogga	Shivamogga	Sirigere	0.1513	2264	1.0000	1	0.7120	1290	0.4758	1785
Kolar	Malur	Banahalli	0.1596	1995	1.0000	1	0.6749	2619	0.4758	1786
Tumakuru	Tiptur	Nalligere	0.1710	1653	0.9255	4748	0.6804	2430	0.4757	1787
Chamarajanagar	Chamarajanagar	Bogapura	0.1746	1551	1.0000	1	0.6162	4326	0.4757	1788
Mandya	Mandya	Alakere	0.1577	2056	1.0000	1	0.6824	2356	0.4756	1789
Mysuru	Hunsur	Beejaganahalli	0.1575	2062	1.0000	1	0.6831	2338	0.4756	1790
Mandya	Mandya	Doddagarudanahalli	0.1687	1720	0.9510	4134	0.6705	2771	0.4756	1791
Chikkamagaluru	Chikkamagaluru	Kelagooru	0.1473	2432	1.0000	1	0.7301	713	0.4756	1792
Mysuru	Heggadadevankote	M.C.Thalalu	0.1492	2358	1.0000	1	0.7206	1015	0.4755	1793
Mysuru	Hunsur	Manuganahalli	0.1674	1759	0.9510	4134	0.6753	2601	0.4755	1794
Chikkamagaluru	Chikkamagaluru	Bidare	0.1652	1835	1.0000	1	0.6509	3437	0.4755	1795
Uttara Kannada	Honavar	Upponi	0.1582	2039	1.0000	1	0.6797	2460	0.4755	1796
Mandya	Mandya	B.Hosur	0.1684	1729	0.9758	2796	0.6542	3337	0.4755	1797
Mandya	Pandavapura	Lakshmi Sagara	0.1959	1094	0.9758	2796	0.5622	5152	0.4754	1798
Bengaluru Rural	Dod Ballapur	Hulikunte	0.1665	1792	0.9758	2796	0.6610	3094	0.4753	1799
Hassan	Channarayapatna	Hirisave	0.1534	2201	1.0000	1	0.6997	1723	0.4753	1800
Davanagere	Davanagere	Kandavakovi	0.1585	2027	0.9758	2796	0.6938	1940	0.4752	1801
Belagavi	Chikkodi	Soundalga	0.1650	1840	0.9758	2796	0.6665	2895	0.4752	1802
Ramanagara	Kanakapura	Herandyapanahalli	0.1759	1515	1.0000	1	0.6100	4457	0.4752	1803
Hassan	Channarayapatna	Bekka	0.1511	2271	1.0000	1	0.7100	1371	0.4752	1804
Bagalkot	Bagalkot	Simikeri	0.1763	1510	0.9255	4748	0.6577	3197	0.4752	1805
Tumakuru	Turuvekere	Mavinakere	0.1554	2131	1.0000	1	0.6903	2069	0.4751	1806
Belagavi	Hukeri	Gotur	0.1735	1590	0.9255	4748	0.6680	2855	0.4751	1807
Mysuru	Heggadadevankote	Thumbasoge	0.1658	1815	0.9510	4134	0.6798	2451	0.4750	1808
Hassan	Belur	Bichodu	0.1696	1692	0.9758	2796	0.6475	3542	0.4750	1809
Mysuru	Nanjangud	Kudalapura	0.1737	1585	1.0000	1	0.6167	4320	0.4750	1810
Belagavi	Hukeri	Nedasosi	0.1638	1880	0.9758	2796	0.6700	2788	0.4749	1811

District	Taluk	Gram Panchayat	Standard of Living Index	Rank in the State	Health Index	Rank in the State	Education Index	Rank in the State	HDI	Rank in the State
Mysuru	Heggadadevankote	Hampapura	0.1810	1395	0.9510	4134	0.6223	4202	0.4749	1812
Mysuru	Nanjangud	Biligere	0.1888	1230	0.9510	4134	0.5962	4698	0.4748	1813
Ramanagara	Kanakapura	Kolliganahalli	0.1690	1713	1.0000	1	0.6333	3915	0.4748	1814
Uttara Kannada	Haliyal	Kavalwad	0.1546	2166	1.0000	1	0.6922	2001	0.4748	1815
Chikkamagaluru	Kadur	Bislehalli	0.1568	2077	1.0000	1	0.6828	2350	0.4748	1816
Mysuru	Heggadadevankote	Madapura	0.1694	1701	0.9510	4134	0.6646	2963	0.4748	1817
Mysuru	Nanjangud	Tagadur	0.1905	1200	1.0000	1	0.5617	5160	0.4748	1818
Mysuru	Krishnarajanagara	Kaggere	0.1840	1318	0.9510	4134	0.6116	4429	0.4748	1819
Davanagere	Channagiri	Rudrapura	0.1510	2275	1.0000	1	0.7087	1408	0.4747	1820
Kolar	Malur	Shivarapatna	0.1966	1073	0.9510	4134	0.5721	5041	0.4747	1821
Bengaluru Rural	Devanahalli	Bettekote	0.1794	1429	0.9758	2796	0.6111	4437	0.4747	1822
Uttara Kannada	Ankola	Achve	0.1402	2716	1.0000	1	0.7628	165	0.4747	1823
Hassan	Arsikere	Kanakatte	0.1502	2310	0.9758	2796	0.7294	740	0.4746	1824
Tumakuru	Chiknayakanhalli	Doddayenegere	0.1495	2346	1.0000	1	0.7151	1187	0.4746	1825
Tumakuru	Chiknayakanhalli	Godekere	0.1482	2390	1.0000	1	0.7212	996	0.4746	1826
Hassan	Sakleshpur	Hongadahalla	0.1630	1899	0.9510	4134	0.6896	2095	0.4746	1827
Ballari	Ballari	Moka	0.1740	1577	0.9758	2796	0.6294	4020	0.4745	1828
Chikkaballapura	Chikkaballapura	Nandi	0.1708	1657	0.9758	2796	0.6408	3720	0.4745	1829
Hassan	Sakleshpur	Kurubathur	0.1525	2231	1.0000	1	0.7001	1704	0.4744	1830
Kolar	Bangarapet	Marikuppam	0.1503	2308	1.0000	1	0.7105	1345	0.4744	1831
Koppal	Gangawati	Marlanahalli	0.1564	2090	1.0000	1	0.6824	2359	0.4744	1832
Uttara Kannada	Siddapur	Haarsikatta	0.1616	1946	1.0000	1	0.6604	3118	0.4743	1833
Uttara Kannada	Ankola	Vasarakudrige	0.1487	2377	1.0000	1	0.7175	1115	0.4743	1834
Uttara Kannada	Haliyal	Murukwad	0.1713	1646	0.9510	4134	0.6541	3346	0.4741	1835
Mysuru	Heggadadevankote	Hadanuru	0.1513	2262	1.0000	1	0.7037	1579	0.4740	1836
Tumakuru	Chiknayakanhalli	Handanakere	0.1549	2157	1.0000	1	0.6875	2176	0.4740	1837
Davanagere	Harapanahalli	Laxmipura	0.1470	2440	0.9758	2796	0.7420	442	0.4739	1838
Hassan	Arkalgud	Handrangi	0.1655	1822	0.9758	2796	0.6592	3157	0.4739	1839
Chikkamagaluru	Tarikere	Malalichannenahalli	0.1554	2133	1.0000	1	0.6847	2285	0.4738	1840
Davanagere	Honnali	H.Gopagundanahalli	0.1669	1779	1.0000	1	0.6374	3812	0.4738	1841

District	Taluk	Gram Panchayat	Standard of Living Index	Rank in the State	Health Index	Rank in the State	Education Index	Rank in the State	HDI	Rank in the State
Shivamogga	Hosanagara	Jeni	0.1348	2944	1.0000	1	0.7890	3	0.4738	1842
Tumakuru	Tumakuru	Nidavallalu	0.1459	2481	1.0000	1	0.7292	751	0.4738	1843
Ramanagara	Magadi	Seegekuppe	0.1601	1977	1.0000	1	0.6642	2979	0.4738	1844
Belagavi	Hukeri	Kanagala	0.1891	1225	0.8135	5711	0.6906	2052	0.4736	1845
Belagavi	Belagavi	Markandeynagara(Vaghavade)	0.1833	1344	1.0000	1	0.5792	4950	0.4735	1846
Kolar	Srinivaspur	Gownipalli	0.1749	1544	0.9510	4134	0.6377	3804	0.4734	1847
Hassan	Hassan	Bylahalli	0.1553	2135	0.9758	2796	0.6996	1725	0.4733	1848
Shivamogga	Bhadravati	Mydolalu	0.1616	1944	1.0000	1	0.6557	3283	0.4732	1849
Dakshina Kannada	Puttur	Hirebandady	0.2051	897	0.8135	5711	0.6349	3886	0.4732	1850
Dharwad	Dharwad	Tadakoda	0.1477	2415	1.0000	1	0.7166	1140	0.4731	1851
Chamarajanagar	Yelandur	MADDUR	0.1751	1533	0.9510	4134	0.6356	3865	0.4730	1852
Mysuru	Nanjangud	Maraluru	0.1931	1150	1.0000	1	0.5481	5289	0.4730	1853
Chikkamagaluru	Tarikere	Gadihalli	0.1409	2692	0.9758	2796	0.7694	123	0.4729	1854
Belagavi	Athni	Ugar B K	0.1504	2306	1.0000	1	0.7034	1585	0.4729	1855
Mandya	Mandya	Hullenahalli	0.1698	1683	0.9510	4134	0.6551	3303	0.4729	1856
Shivamogga	Shikarpur	Kappanahalli	0.1956	1098	0.9758	2796	0.5540	5225	0.4729	1857
Chamarajanagar	Gundlupet	Shindanapura	0.1522	2238	0.9758	2796	0.7120	1288	0.4729	1858
Mysuru	Hunsur	Chikkabichanahalli	0.1790	1443	1.0000	1	0.5907	4785	0.4729	1859
Davanagere	Channagiri	Guddada Kumarana Halli	0.1388	2780	1.0000	1	0.7607	182	0.4727	1860
Haveri	Ranibennur	Antaravalli	0.1410	2685	1.0000	1	0.7486	333	0.4726	1861
Mysuru	Tirumakudal - Narsipur	Muguru	0.1693	1705	1.0000	1	0.6236	4165	0.4726	1862
Ramanagara	Magadi	Gudemaranahalli	0.1713	1647	1.0000	1	0.6159	4338	0.4725	1863
Belagavi	Chikkodi	Donivadi	0.1497	2336	1.0000	1	0.7049	1536	0.4725	1864
Belagavi	Chikkodi	Ankali	0.1859	1288	0.8790	5288	0.6457	3596	0.4725	1865
Belagavi	Savadathi	Yaragatti	0.1672	1772	0.9510	4134	0.6635	2998	0.4725	1866
Ramanagara	Channapatna	H.Byadarahalli	0.1816	1371	0.9758	2796	0.5948	4725	0.4724	1867
Chikkamagaluru	Tarikere	Cheeranahalli	0.1567	2081	1.0000	1	0.6725	2706	0.4723	1868
Mandya	Mandya	Mangala	0.1742	1569	0.9255	4748	0.6538	3354	0.4723	1869
Kodagu	Somvarpet	Kudige	0.1533	2205	1.0000	1	0.6865	2211	0.4722	1870

District	Taluk	Gram Panchayat	Standard of Living Index	Rank in the State	Health Index	Rank in the State	Education Index	Rank in the State	HDI	Rank in the State
Chikkamagaluru	Kadur	Kunkanadu	0.1408	2693	1.0000	1	0.7470	368	0.4721	1871
Bidar	Homnabad	Manekheli	0.1538	2183	0.9510	4134	0.7192	1059	0.4720	1872
Dharwad	Hubli	Koliwad	0.1674	1764	1.0000	1	0.6283	4053	0.4720	1873
Koppal	Gangawati	Jangamarakalludi	0.1751	1535	1.0000	1	0.6001	4631	0.4719	1874
Chikkaballapura	Bagepalli	Palyakere	0.1505	2300	1.0000	1	0.6981	1776	0.4719	1875
Mysuru	Tirumakudal - Narsipur	B.Shettahalli	0.1979	1043	0.9758	2796	0.5441	5324	0.4718	1876
Hassan	Arsikere	Heggatta	0.1552	2139	0.9510	4134	0.7117	1304	0.4718	1877
Ramanagara	Kanakapura	Budiguppe	0.1517	2255	1.0000	1	0.6925	1984	0.4718	1878
Ballari	Ballari	Amarapura	0.1713	1649	1.0000	1	0.6131	4397	0.4718	1879
Davanagere	Davanagere	Hadadi	0.1437	2571	1.0000	1	0.7306	696	0.4717	1880
Mysuru	Nanjangud	Duggahalli	0.1783	1460	0.9510	4134	0.6191	4267	0.4717	1881
Ballari	Sandur	Krishnanagar	0.2359	498	0.8992	5081	0.4947	5606	0.4717	1882
Dharwad	Hubli	Umachagi	0.1597	1994	1.0000	1	0.6569	3227	0.4716	1883
Mysuru	Mysuru	Varakodu	0.1960	1089	0.9510	4134	0.5626	5143	0.4716	1884
Davanagere	Honnali	Govinakovi	0.1439	2560	1.0000	1	0.7289	757	0.4715	1885
Shivamogga	Bhadravati	Sanyasikodamogge	0.1648	1849	0.9758	2796	0.6522	3401	0.4715	1886
Haveri	Hirekerur	Abalur	0.1547	2164	0.9510	4134	0.7126	1270	0.4715	1887
Kolar	Kolar	Channasandra	0.1811	1392	0.9255	4748	0.6254	4126	0.4715	1888
Mysuru	Piriyapatna	Chennakalkavalu	0.1517	2246	1.0000	1	0.6907	2050	0.4715	1889
Mysuru	Piriyapatna	Chowti	0.1631	1896	1.0000	1	0.6423	3672	0.4714	1890
Hassan	Arkalgud	Agrahara	0.1764	1507	0.9758	2796	0.6084	4496	0.4714	1891
Dharwad	Kalghatgi	Hirehonnihalli	0.1421	2635	1.0000	1	0.7367	548	0.4713	1892
Bidar	Homnabad	Hallikhed B	0.1436	2576	1.0000	1	0.7292	750	0.4713	1893
Chikkamagaluru	Mudigere	Kirugunda	0.1731	1602	0.9510	4134	0.6359	3860	0.4713	1894
Uttara Kannada	Bhatkal	Koppa	0.1676	1752	0.9510	4134	0.6567	3237	0.4713	1895
Chamarajanagar	Gundlupet	Begur	0.1610	1960	1.0000	1	0.6501	3461	0.4713	1896
Ballari	Ballari	Halakundi	0.1723	1623	1.0000	1	0.6068	4517	0.4711	1897
Bengaluru Rural	Dod Ballapur	Dodda Tumakuru	0.1598	1988	1.0000	1	0.6539	3349	0.4711	1898
Raichur	Sindhur	Gorebal	0.1795	1426	1.0000	1	0.5819	4913	0.4710	1899

District	Taluk	Gram Panchayat	Standard of Living Index	Rank in the State	Health Index	Rank in the State	Education Index	Rank in the State	HDI	Rank in the State
Davanagere	Jagalur	Asagodu	0.1413	2668	1.0000	1	0.7389	502	0.4709	1900
Kodagu	Somvarpet	Kambibane	0.1838	1326	1.0000	1	0.5682	5090	0.4709	1901
Tumakuru	Tumakuru	Kestur	0.1572	2067	1.0000	1	0.6644	2971	0.4709	1902
Mysuru	Piriyapatna	Komalapura	0.1571	2073	0.9758	2796	0.6812	2404	0.4709	1903
Davanagere	Jagalur	Mustur	0.1517	2251	0.9510	4134	0.7239	899	0.4709	1904
Davanagere	Honnali	Biragondanahalli	0.1527	2223	0.9758	2796	0.7008	1672	0.4709	1905
Mysuru	Krishnarajanagara	Thandre	0.1644	1861	1.0000	1	0.6352	3878	0.4709	1906
Mysuru	Piriyapatna	Halaganahalli	0.1631	1892	1.0000	1	0.6399	3737	0.4709	1907
Hassan	Hassan	Ugane	0.1394	2751	1.0000	1	0.7488	326	0.4708	1908
Belagavi	Chikkodi	Lakhanapur	0.1502	2311	1.0000	1	0.6946	1909	0.4708	1909
Mysuru	Heggadadevankote	Kallambalu	0.1346	2953	1.0000	1	0.7751	93	0.4707	1910
Davanagere	Channagiri	Kondadahalli	0.1488	2374	0.9255	4748	0.7572	217	0.4707	1911
Hassan	Hassan	Nittur	0.1456	2486	1.0000	1	0.7159	1161	0.4706	1912
Chitradurga	Holalkere	Muthugadur	0.1615	1948	0.8992	5081	0.7173	1121	0.4706	1913
Ramanagara	Kanakapura	Kadahalli	0.1764	1506	0.9510	4134	0.6210	4231	0.4706	1914
Kolar	Bangarapet	Karahalli	0.1658	1814	1.0000	1	0.6284	4050	0.4705	1915
Haveri	Haveri	Sangur	0.1477	2414	0.9510	4134	0.7413	458	0.4705	1916
Bengaluru Rural	Hosakote	Samethanahalli	0.1588	2018	1.0000	1	0.6558	3281	0.4705	1917
Chikkaballapura	Sidlaghatta	Ablodu	0.1716	1642	0.9510	4134	0.6380	3796	0.4704	1918
Tumakuru	Kunigal	Kothagere	0.1509	2280	1.0000	1	0.6898	2083	0.4704	1919
Chitradurga	Holalkere	Arehalli	0.1479	2405	0.9758	2796	0.7212	997	0.4704	1920
Mysuru	Hunsur	Mukanahalli (Rampatna)	0.1491	2364	1.0000	1	0.6979	1786	0.4704	1921
Chikkamagaluru	Chikkamagaluru	Basaravalli	0.1498	2330	0.9510	4134	0.7307	693	0.4704	1922
Ramanagara	Kanakapura	T. Hosahalli	0.1659	1809	1.0000	1	0.6272	4087	0.4703	1923
Haveri	Ranibennur	Medleri	0.1557	2119	0.9510	4134	0.7025	1612	0.4703	1924
Haveri	Hangal	Belagalapete	0.1571	2072	1.0000	1	0.6622	3049	0.4703	1925
Mandya	Maddur	Koudle	0.1717	1638	0.9510	4134	0.6372	3818	0.4703	1926
Shivamogga	Sorab	Tavanandi	0.1562	2098	1.0000	1	0.6662	2910	0.4703	1927
Shivamogga	Sagar	Herenelluru	0.1800	1417	0.9758	2796	0.5916	4769	0.4702	1928
Shivamogga	Shikarpur	Ambaragoppa	0.1950	1112	0.9758	2796	0.5460	5304	0.4701	1929

District	Taluk	Gram Panchayat	Standard of Living Index	Rank in the State	Health Index	Rank in the State	Education Index	Rank in the State	HDI	Rank in the State
Mysuru	Nanjangud	Thayuru	0.1626	1913	1.0000	1	0.6392	3758	0.4701	1930
Tumakuru	Tumakuru	Hebbur	0.1540	2180	0.9510	4134	0.7095	1389	0.4701	1931
Uttara Kannada	Haliyal	Belwatgi	0.1633	1891	1.0000	1	0.6360	3857	0.4700	1932
Koppal	Gangawati	Sangapur	0.1594	2000	1.0000	1	0.6513	3427	0.4700	1933
Mandya	Maddur	Niluvagilu	0.1681	1735	1.0000	1	0.6175	4305	0.4700	1934
Mandya	Maddur	Hemmanahalli	0.1766	1501	0.9510	4134	0.6175	4304	0.4698	1935
Tumakuru	Tumakuru	Maskal	0.1489	2371	1.0000	1	0.6965	1841	0.4698	1936
Mysuru	Piriyapatna	Doddabylalu	0.1631	1897	0.9758	2796	0.6513	3423	0.4697	1937
Kolar	Srinivaspur	Arikunte	0.1484	2389	0.9758	2796	0.7157	1168	0.4697	1938
Kodagu	Somvarpet	Shanthalli	0.1639	1874	0.8578	5472	0.7365	553	0.4696	1939
Chikkamagaluru	Tarikere	Javoor	0.1457	2482	1.0000	1	0.7106	1344	0.4696	1940
Hassan	Arsikere	Doddametukurke	0.1548	2160	0.9758	2796	0.6853	2259	0.4695	1941
Chitradurga	Holalkere	Tuppadahalli	0.1438	2569	0.9510	4134	0.7572	219	0.4695	1942
Dharwad	Dharwad	Chikkamalligawada	0.1728	1610	0.9758	2796	0.6139	4378	0.4695	1943
Haveri	Ranibennur	Asundi	0.1561	2101	1.0000	1	0.6626	3033	0.4694	1944
Mysuru	Heggadadevankote	Hebbalaguppe	0.1506	2296	0.9510	4134	0.7223	963	0.4694	1945
Hassan	Arsikere	Arakere	0.1418	2652	1.0000	1	0.7295	735	0.4694	1946
Chikkamagaluru	Tarikere	Amruthapura	0.1380	2811	1.0000	1	0.7493	320	0.4694	1947
Kolar	Bangarapet	Kammasandra	0.1814	1380	0.8135	5711	0.7003	1697	0.4693	1948
Shivamogga	Sorab	Kuppagadde	0.1463	2464	0.9758	2796	0.7237	904	0.4692	1949
Chikkamagaluru	Tarikere	Kenchikoppa	0.1719	1631	0.9758	2796	0.6157	4348	0.4692	1950
Hassan	Arkalgud	Vijapura Forest	0.1591	2009	1.0000	1	0.6491	3488	0.4692	1951
Mysuru	Hunsur	Halebeedu	0.1674	1763	0.9510	4134	0.6488	3506	0.4692	1952
Chitradurga	Chitradurga	Sondekola	0.1484	2386	0.9255	4748	0.7518	290	0.4692	1953
Mysuru	Nanjangud	Suthur	0.1616	1942	0.9510	4134	0.6720	2721	0.4692	1954
Hassan	Channarayapatna	Noranakki	0.1452	2503	1.0000	1	0.7108	1331	0.4691	1955
Haveri	Haveri	Kabbur	0.1485	2383	0.9510	4134	0.7310	681	0.4691	1956
Ballari	Hospet	Bylurvaddigeri	0.1872	1256	0.9758	2796	0.5652	5119	0.4691	1957
Ballari	Hadagalli	Holalu	0.1432	2596	1.0000	1	0.7210	1003	0.4691	1958
Chamarajanagar	Kollegal	Kunagalli	0.1897	1218	0.9758	2796	0.5576	5190	0.4691	1959

District	Taluk	Gram Panchayat	Standard of Living Index	Rank in the State	Health Index	Rank in the State	Education Index	Rank in the State	HDI	Rank in the State
Kolar	Malur	Baliganahalli	0.1593	2006	1.0000	1	0.6479	3524	0.4691	1960
Kodagu	Virajpet	Gonikoppal	0.1724	1619	0.9758	2796	0.6135	4387	0.4690	1961
Bengaluru Rural	Devanahalli	Jalige	0.1447	2530	0.9758	2796	0.7310	684	0.4690	1962
Belagavi	Belagavi	Muthnal	0.1557	2122	1.0000	1	0.6627	3031	0.4690	1963
Mandya	Maddur	Doddarasinakare	0.1616	1941	1.0000	1	0.6383	3784	0.4690	1964
Davanagere	Davanagere	Kaidale	0.1476	2422	0.9255	4748	0.7551	242	0.4690	1965
Mysuru	Piriyapatna	Koppa	0.1540	2178	0.9510	4134	0.7043	1556	0.4690	1966
Kolar	Kolar	Bellur	0.1639	1875	0.9758	2796	0.6448	3615	0.4689	1967
Mysuru	Piriyapatna	Kiranalli	0.1726	1614	0.9510	4134	0.6283	4054	0.4689	1968
Tumakuru	Tumakuru	Honnudike	0.1502	2313	1.0000	1	0.6858	2233	0.4687	1969
Mandya	Malavalli	Kandegala	0.1498	2328	0.9758	2796	0.7041	1559	0.4687	1970
Chikkamagaluru	Chikkamagaluru	Doddamagaravalli	0.1561	2104	0.9758	2796	0.6758	2594	0.4686	1971
Uttara Kannada	Sirsi	Hulekal	0.1585	2028	1.0000	1	0.6494	3483	0.4686	1972
Ramanagara	Kanakapura	Kolagondanahalli	0.1708	1658	1.0000	1	0.6024	4599	0.4686	1973
Kolar	Mulbagal	Uttanur	0.1566	2084	1.0000	1	0.6572	3213	0.4686	1974
Bagalkot	Hungund	Hirebadavadagi	0.1410	2687	1.0000	1	0.7296	731	0.4685	1975
Chamarajanagar	Kollegal	Maduvinahalli	0.1738	1584	0.9758	2796	0.6062	4532	0.4685	1976
Bengaluru Rural	Devanahalli	Chennahalli	0.1532	2208	0.9510	4134	0.7055	1513	0.4685	1977
Hassan	Alur	Magge	0.1449	2519	1.0000	1	0.7097	1384	0.4685	1978
Mandya	Maddur	Bharathinagar	0.1586	2022	0.9510	4134	0.6816	2392	0.4685	1979
Shivamogga	Sorab	Barangi	0.1479	2409	0.9510	4134	0.7310	685	0.4684	1980
Kolar	Mulbagal	Avani	0.1564	2089	1.0000	1	0.6568	3230	0.4684	1981
Dharwad	Kalghatgi	Belavantar	0.1662	1801	0.9758	2796	0.6336	3908	0.4684	1982
Mysuru	Krishnarajanagara	Byadarahally	0.1472	2435	1.0000	1	0.6976	1800	0.4683	1983
Chikkaballapura	Sidlaghatta	Mallur	0.1540	2177	0.9758	2796	0.6836	2317	0.4683	1984
Mysuru	Nanjangud	Thandavapura	0.1781	1465	0.9510	4134	0.6064	4528	0.4683	1985
Mysuru	Piriyapatna	Bettadapura	0.1306	3153	1.0000	1	0.7862	52	0.4683	1986
Hassan	Hassan	Mosalehosahalli	0.1465	2456	1.0000	1	0.7006	1688	0.4682	1987
Bengaluru Rural	Devanahalli	Harohalli	0.1699	1678	0.8578	5472	0.7042	1558	0.4682	1988
Uttara Kannada	Sirsi	Huttagaar	0.1463	2462	1.0000	1	0.7011	1662	0.4681	1989

District	Taluk	Gram Panchayat	Standard of Living Index	Rank in the State	Health Index	Rank in the State	Education Index	Rank in the State	HDI	Rank in the State
Tumakuru	Tumakuru	Oblapura	0.1567	2079	0.9758	2796	0.6709	2756	0.4681	1990
Ramanagara	Ramanagara	Sugganahalli	0.1626	1912	1.0000	1	0.6310	3983	0.4681	1991
Ramanagara	Kanakapura	Cheelur	0.1421	2638	1.0000	1	0.7218	978	0.4680	1992
Mysuru	Heggadadevankote	Alanahalli	0.1668	1781	0.9510	4134	0.6461	3583	0.4680	1993
Mysuru	Heggadadevankote	Kyathanahalli	0.1897	1217	1.0000	1	0.5402	5347	0.4680	1994
Tumakuru	Pavagada	Rangasamudra	0.1499	2325	1.0000	1	0.6836	2318	0.4680	1995
Tumakuru	Pavagada	Kodamadagu	0.1487	2378	1.0000	1	0.6893	2109	0.4680	1996
Belagavi	Belagavi	Badas K H	0.1588	2019	0.9758	2796	0.6611	3092	0.4678	1997
Davanagere	Harapanahalli	Punabhogatta	0.1397	2742	1.0000	1	0.7329	634	0.4678	1998
Kodagu	Somvarpet	Kodlipet	0.1819	1367	0.8722	5365	0.6454	3601	0.4678	1999
Bengaluru Rural	Devanahalli	Vishwanathpura	0.1556	2125	0.9758	2796	0.6741	2643	0.4678	2000
Belagavi	Chikkodi	Benadi	0.1625	1916	0.9255	4748	0.6803	2434	0.4677	2001
Koppal	Koppal	Kinnal	0.1746	1552	0.8359	5608	0.7008	1673	0.4677	2002
Davanagere	Channagiri	Kempanahalli	0.1610	1961	0.8722	5365	0.7285	763	0.4677	2003
Chikkamagaluru	Tarikere	Thigada	0.1577	2053	1.0000	1	0.6482	3520	0.4676	2004
Mysuru	Hunsur	Hussainpura (Thekanakoppalu)	0.1546	2168	0.9758	2796	0.6779	2513	0.4676	2005
Ramanagara	Magadi	Kalya	0.1642	1866	0.9758	2796	0.6381	3792	0.4676	2006
Tumakuru	Kunigal	Tavarekere	0.1530	2219	1.0000	1	0.6680	2853	0.4676	2007
Mysuru	Krishnarajanagara	Adagur	0.1900	1213	1.0000	1	0.5381	5367	0.4676	2008
Mandya	Malavalli	Kalkuni	0.1812	1388	0.8722	5365	0.6467	3563	0.4676	2009
Uttara Kannada	Yellapur	Ummachagi	0.1549	2156	0.9758	2796	0.6763	2575	0.4676	2010
Hassan	Channarayapatna	Kabbali	0.1412	2676	1.0000	1	0.7236	908	0.4675	2011
Shivamogga	Shikarpur	Herejamburu	0.1616	1945	0.9758	2796	0.6479	3525	0.4675	2012
Belagavi	Bilahongal	Anigol	0.1423	2628	1.0000	1	0.7180	1104	0.4675	2013
Kolar	Mulbagal	Balla	0.1511	2273	0.9510	4134	0.7106	1343	0.4674	2014
Kalaburagi	Gulbarga	Harasoor	0.1438	2563	0.9758	2796	0.7274	795	0.4674	2015
Mysuru	Krishnarajanagara	Mavattur	0.1583	2034	1.0000	1	0.6448	3613	0.4674	2016
Haveri	Byadgi	Kaginele	0.1679	1741	0.8578	5472	0.7086	1411	0.4673	2017
Mandya	Malavalli	Kaggalipura	0.1552	2140	1.0000	1	0.6577	3195	0.4673	2018
Chamarajanagar	Kollegal	Sathegala	0.1673	1767	0.9758	2796	0.6246	4143	0.4672	2019

District	Taluk	Gram Panchayat	Standard of Living Index	Rank in the State	Health Index	Rank in the State	Education Index	Rank in the State	HDI	Rank in the State
Chikkamagaluru	Chikkamagaluru	Enam Dattathreyapeeta	0.1426	2616	0.9758	2796	0.7327	641	0.4672	2020
Mysuru	Hunsur	Hirikyathanahalli	0.1613	1952	0.9510	4134	0.6646	2960	0.4671	2021
Belagavi	Chikkodi	Janwad	0.1508	2285	1.0000	1	0.6756	2598	0.4671	2022
Uttara Kannada	Ankola	Mogta	0.1468	2447	1.0000	1	0.6939	1934	0.4671	2023
Davanagere	Davanagere	Anberu	0.1393	2757	0.9758	2796	0.7498	316	0.4671	2024
Ramanagara	Kanakapura	Mullahalli	0.1664	1794	1.0000	1	0.6123	4414	0.4670	2025
Davanagere	Jagalur	Hosakere	0.1438	2565	1.0000	1	0.7082	1428	0.4670	2026
Mandya	Malavalli	Thorekadanahalli	0.1504	2303	1.0000	1	0.6766	2560	0.4669	2027
Hassan	Sakleshpur	Hebbasale	0.1601	1976	1.0000	1	0.6355	3869	0.4669	2028
Dharwad	Kalghatgi	Madakihonahalli	0.1615	1949	1.0000	1	0.6299	4006	0.4668	2029
Haveri	Byadgi	Shidenur	0.1383	2799	1.0000	1	0.7357	575	0.4668	2030
Koppal	Koppal	Bevinahala (Bevinahalli)	0.1560	2109	0.9255	4748	0.7047	1547	0.4668	2031
Bengaluru Rural	Hosakote	Shivanapura	0.1685	1724	0.8578	5472	0.7033	1593	0.4667	2032
Mandya	Maddur	Hosakere	0.1506	2297	1.0000	1	0.6750	2615	0.4667	2033
Chikkaballapura	Sidlaghatta	Cheemangala	0.1623	1921	0.9510	4134	0.6585	3174	0.4667	2034
Davanagere	Davanagere	Naraganahalli	0.1960	1092	0.8443	5544	0.6137	4382	0.4666	2035
Hassan	Arsikere	Bagivalu	0.1403	2712	1.0000	1	0.7237	907	0.4666	2036
Mandya	Malavalli	Kundur	0.1815	1375	1.0000	1	0.5593	5178	0.4665	2037
Mandya	Malavalli	B.G.Pura	0.1532	2214	0.9255	4748	0.7159	1159	0.4665	2038
Mandya	Pandavapura	K Bettahalli	0.2022	958	0.8992	5081	0.5582	5187	0.4665	2039
Chamarajanagar	Chamarajanagar	Mangala	0.1673	1769	0.9758	2796	0.6218	4210	0.4665	2040
Hassan	Arsikere	Nerlige	0.1392	2762	1.0000	1	0.7292	747	0.4664	2041
Davanagere	Honnali	Suraturu	0.1304	3162	1.0000	1	0.7781	83	0.4664	2042
Belagavi	Khanapur	Bijagarni	0.1477	2417	0.9758	2796	0.7037	1573	0.4664	2043
Kolar	Malur	Doddashivara	0.1586	2020	1.0000	1	0.6393	3755	0.4663	2044
Mysuru	Tirumakudal - Narsipur	Hegguru	0.1447	2528	1.0000	1	0.7008	1676	0.4663	2045
Mandya	Maddur	Kesthuru	0.1647	1850	0.9758	2796	0.6310	3982	0.4663	2046
Davanagere	Honnali	Ganganakote	0.1572	2065	0.9255	4748	0.6969	1825	0.4663	2047
Haveri	Shiggaon	Dundsi	0.1696	1691	0.8992	5081	0.6647	2955	0.4663	2048

District	Taluk	Gram Panchayat	Standard of Living Index	Rank in the State	Health Index	Rank in the State	Education Index	Rank in the State	HDI	Rank in the State
Belagavi	Chikkodi	Bedkihal	0.1802	1410	0.8578	5472	0.6552	3300	0.4661	2049
Tumakuru	Tumakuru	Bellavi	0.1446	2534	0.9758	2796	0.7180	1103	0.4661	2050
Uttara Kannada	Haliyal	Gundolli	0.1688	1719	1.0000	1	0.6002	4629	0.4661	2051
Tumakuru	Tiptur	Huchhagondanahalli	0.1642	1868	0.9255	4748	0.6665	2894	0.4661	2052
Mandya	Maddur	Bidarahalli	0.1462	2465	1.0000	1	0.6922	2008	0.4660	2053
Ramanagara	Magadi	Thjppasandra	0.1741	1572	0.9758	2796	0.5959	4711	0.4660	2054
Hassan	Sakleshpur	Igoor	0.1434	2584	0.9758	2796	0.7228	937	0.4660	2055
Belagavi	Hukeri	Hospet	0.1592	2008	1.0000	1	0.6355	3868	0.4660	2056
Hassan	Arkalgud	Chikkanahalli	0.1846	1304	0.8992	5081	0.6092	4478	0.4659	2057
Mysuru	Tirumakudal - Narsipur	Seehalli	0.1498	2331	1.0000	1	0.6753	2606	0.4659	2058
Chikkamagaluru	Kadur	Kalkere	0.1438	2567	1.0000	1	0.7034	1589	0.4659	2059
Mysuru	Piriyapatna	Kanagalu	0.1492	2356	0.9758	2796	0.6942	1924	0.4658	2060
Hassan	Channarayapatna	Janivara	0.1416	2655	1.0000	1	0.7139	1232	0.4658	2061
Hassan	Belur	Chikkamedur	0.1586	2023	1.0000	1	0.6375	3810	0.4658	2062
Hassan	Arsikere	Jayachamarajapura	0.1456	2484	0.9510	4134	0.7297	727	0.4658	2063
Chikkamagaluru	Tarikere	Anuvannahalli	0.1394	2753	1.0000	1	0.7251	865	0.4658	2064
Haveri	Byadgi	Chikkabasur	0.1566	2082	0.9758	2796	0.6609	3099	0.4657	2065
Hassan	Channarayapatna	Jinnenahalli	0.1402	2718	1.0000	1	0.7204	1021	0.4657	2066
Chikkamagaluru	Kadur	Somanahalli	0.1303	3169	1.0000	1	0.7752	89	0.4657	2067
Mandya	Malavalli	Ragibommanahalli	0.1780	1467	0.9255	4748	0.6127	4406	0.4656	2068
Chikkamagaluru	Chikkamagaluru	Melina Huluvatthi	0.1589	2016	1.0000	1	0.6352	3879	0.4656	2069
Mandya	Krishnarajpet	Makavalli	0.1473	2431	1.0000	1	0.6848	2283	0.4655	2070
Belagavi	Raybag	Khemplapur	0.1524	2233	1.0000	1	0.6619	3057	0.4655	2071
Chamarajanagar	Gundlupet	Kannegala	0.1575	2061	0.9758	2796	0.6559	3274	0.4654	2072
Ramanagara	Kanakapura	Honniganahalli	0.1462	2467	0.9758	2796	0.7066	1482	0.4654	2073
Chikkamagaluru	Kadur	Nagenahalli	0.1423	2625	0.9510	4134	0.7448	408	0.4654	2074
Belagavi	Khanapur	Halakarni	0.1346	2950	0.9758	2796	0.7672	139	0.4654	2075
Ballari	Hospet	Sanapura	0.2043	915	1.0000	1	0.4933	5616	0.4654	2076
Hassan	Hassan	Yalagunda	0.1344	2963	1.0000	1	0.7490	324	0.4652	2077

District	Taluk	Gram Panchayat	Standard of Living Index	Rank in the State	Health Index	Rank in the State	Education Index	Rank in the State	HDI	Rank in the State
Hassan	Arsikere	Shankaranahalli	0.1448	2523	0.9255	4748	0.7513	295	0.4652	2078
Tumakuru	Kunigal	K.Honamaachana Halli	0.1553	2136	0.9758	2796	0.6644	2970	0.4652	2079
Hassan	Arkalgud	Dodda Magge	0.1510	2274	1.0000	1	0.6666	2892	0.4652	2080
Bagalkot	Bagalkot	Shigikeri	0.1694	1697	1.0000	1	0.5940	4743	0.4652	2081
Davanagere	Jagalur	Bistuvalli	0.1962	1083	0.6882	5851	0.7451	399	0.4651	2082
Mysuru	Nanjangud	Heggadahalli	0.1623	1922	0.9758	2796	0.6353	3871	0.4651	2083
Dharwad	Dharwad	Kotabagi	0.1565	2088	1.0000	1	0.6427	3661	0.4650	2084
Ramanagara	Channapatna	J.Byadarahally	0.1534	2200	1.0000	1	0.6555	3289	0.4650	2085
Shivamogga	Sagar	Sannashanubhog	0.1630	1898	1.0000	1	0.6168	4319	0.4650	2086
Chikkamagaluru	Mudigere	Niduvale	0.1697	1684	0.9758	2796	0.6069	4516	0.4650	2087
Hassan	Arkalgud	Lakkur	0.1438	2568	0.9758	2796	0.7166	1145	0.4650	2088
Hassan	Belur	Gonisomenahalli	0.1490	2366	1.0000	1	0.6737	2660	0.4648	2089
Hassan	Channarayapatna	Sundahalli	0.1430	2606	1.0000	1	0.7024	1616	0.4648	2090
Ramanagara	Channapatna	Neelasandra	0.1546	2165	1.0000	1	0.6492	3487	0.4648	2091
Mandya	Malavalli	Marehalli	0.1611	1957	1.0000	1	0.6230	4184	0.4647	2092
Shivamogga	Bhadravati	Kallahal	0.2028	948	0.8992	5081	0.5503	5268	0.4647	2093
Ramanagara	Kanakapura	Doddamaralavadi	0.1612	1954	1.0000	1	0.6226	4193	0.4647	2094
Tumakuru	Turuvekere	Soravanahalli	0.1558	2117	1.0000	1	0.6438	3638	0.4646	2095
Hassan	Sakleshpur	Yeslur	0.1448	2525	0.9758	2796	0.7096	1387	0.4645	2096
Kolar	Mulbagal	Tayalur	0.1486	2381	1.0000	1	0.6747	2628	0.4645	2097
Hassan	Channarayapatna	D.Kalenahalli	0.1355	2912	1.0000	1	0.7394	494	0.4645	2098
Hassan	Arkalgud	Ganjalagodu	0.1589	2014	0.9758	2796	0.6458	3591	0.4644	2099
Belagavi	Hukeri	Nerali	0.1461	2470	1.0000	1	0.6856	2239	0.4644	2100
Chikkaballapura	Chintamani	Settyhalli	0.1479	2410	1.0000	1	0.6773	2533	0.4644	2101
Ballari	Hospet	Dananayakanakere	0.1660	1806	1.0000	1	0.6032	4588	0.4644	2102
Davanagere	Channagiri	Hebbalagere	0.1447	2529	1.0000	1	0.6918	2019	0.4643	2103
Mysuru	Piriyapatna	Hitnehebbagilu	0.1512	2266	0.9510	4134	0.6961	1859	0.4643	2104
Mysuru	Krishnarajanagara	Haradanahally	0.1845	1308	0.9510	4134	0.5706	5057	0.4643	2105
Hassan	Hassan	A.Hosahalli	0.1405	2705	1.0000	1	0.7120	1286	0.4643	2106
Chamarajanagar	Gundlupet	Agathagowdanahalli	0.1692	1707	1.0000	1	0.5913	4775	0.4643	2107

District	Taluk	Gram Panchayat	Standard of Living Index	Rank in the State	Health Index	Rank in the State	Education Index	Rank in the State	HDI	Rank in the State
Chitradurga	Holalkere	T.Nulenur	0.1383	2798	1.0000	1	0.7233	917	0.4642	2108
Hassan	Channarayapatna	Dammaninagala	0.1416	2658	0.9758	2796	0.7240	896	0.4642	2109
Ramanagara	Magadi	Bachenahatti	0.1463	2463	0.9758	2796	0.7006	1684	0.4642	2110
Uttara Kannada	Ankola	Belambar	0.1536	2191	1.0000	1	0.6512	3429	0.4642	2111
Tumakuru	Tumakuru	Doddanaravangala	0.1620	1930	0.9510	4134	0.6490	3497	0.4641	2112
Shivamogga	Shikarpur	Guddadathummenakatte	0.1630	1902	0.9758	2796	0.6288	4038	0.4641	2113
Ramanagara	Magadi	Kalarikaval	0.1570	2074	1.0000	1	0.6366	3840	0.4641	2114
Kolar	Mulbagal	Mallanayakanahalli	0.1560	2110	1.0000	1	0.6403	3730	0.4639	2115
Davanagere	Honnali	Lingapura	0.1494	2351	0.9758	2796	0.6848	2284	0.4639	2116
Mandya	Nagamangala	Anchechittanahalli	0.1557	2118	1.0000	1	0.6410	3709	0.4639	2117
Chitradurga	Hosdurga	Lakkiahalli	0.1837	1328	0.7546	5800	0.7202	1028	0.4639	2118
Bengaluru Rural	Hosakote	Vagata	0.1496	2341	0.9510	4134	0.7016	1645	0.4639	2119
Mysuru	Tirumakudal - Narsipur	Thuraganuru	0.1571	2071	1.0000	1	0.6353	3872	0.4639	2120
Ramanagara	Kanakapura	Shivanahalli	0.1439	2558	1.0000	1	0.6937	1943	0.4639	2121
Bengaluru Urban	Bengaluru South	Agara	0.2585	285	1.0000	1	0.3861	5844	0.4638	2122
Hassan	Belur	Malasavara	0.1511	2272	1.0000	1	0.6603	3124	0.4638	2123
Dharwad	Hubli	Anchatgeri	0.1870	1263	0.8790	5288	0.6063	4531	0.4637	2124
Davanagere	Channagiri	Hiremalali	0.1788	1446	0.7905	5744	0.7052	1525	0.4637	2125
Uttara Kannada	Ankola	Honnebylu	0.1433	2592	1.0000	1	0.6957	1872	0.4637	2126
Uttara Kannada	Siddapur	Bidrankan	0.1364	2877	1.0000	1	0.7308	692	0.4636	2127
Chamarajanagar	Kollegal	Huthuru	0.1686	1721	1.0000	1	0.5910	4780	0.4636	2128
Vijayapura	Basavana Bagevadi	Alamatti	0.1364	2875	1.0000	1	0.7306	700	0.4636	2129
Belagavi	Bilahongal	Kenganur	0.1539	2182	1.0000	1	0.6474	3546	0.4636	2130
Hassan	Channarayapatna	Didaga	0.1414	2666	0.9758	2796	0.7223	965	0.4636	2131
Hassan	Belur	Yamasandi	0.1430	2605	1.0000	1	0.6968	1829	0.4636	2132
Hassan	Arkalgud	Yalagathavalli	0.1364	2878	1.0000	1	0.7305	702	0.4635	2133
Chikkamagaluru	Mudigere	Javali	0.1753	1528	1.0000	1	0.5681	5093	0.4635	2134
Tumakuru	Tumakuru	Hirehalli	0.1485	2382	0.9510	4134	0.7050	1532	0.4635	2135
Kolar	Mulbagal	Mudiyanur	0.1497	2335	1.0000	1	0.6652	2939	0.4635	2136

District	Taluk	Gram Panchayat	Standard of Living Index	Rank in the State	Health Index	Rank in the State	Education Index	Rank in the State	HDI	Rank in the State
Tumakuru	Kunigal	Seenappanahalli	0.1436	2575	1.0000	1	0.6934	1955	0.4635	2137
Belagavi	Hukeri	Kamatnur	0.1692	1710	1.0000	1	0.5882	4818	0.4634	2138
Kodagu	Virajpet	Chennayana Kote	0.1867	1269	0.8135	5711	0.6549	3314	0.4634	2139
Chamarajanagar	Kollegal	Kongarahalli	0.1537	2185	1.0000	1	0.6472	3548	0.4634	2140
Mandya	Maddur	K. Shettahalli	0.1644	1859	0.9758	2796	0.6200	4253	0.4633	2141
Shivamogga	Sorab	Talagaddi	0.1626	1910	0.8790	5288	0.6951	1887	0.4632	2142
Shivamogga	Bhadravati	Sydarakallahalli	0.1502	2312	1.0000	1	0.6611	3089	0.4631	2143
Kodagu	Virajpet	Nittur	0.1611	1958	0.9758	2796	0.6319	3952	0.4631	2144
Dharwad	Dharwad	Pudkalakatti	0.1567	2080	1.0000	1	0.6336	3910	0.4630	2145
Chikkaballapura	Gauribidanur	Gowdagere	0.1497	2338	1.0000	1	0.6633	3013	0.4630	2146
Ramanagara	Ramanagara	Akkur	0.1595	1996	1.0000	1	0.6220	4207	0.4630	2147
Chikkamagaluru	Mudigere	Idkani	0.1500	2323	0.9758	2796	0.6778	2516	0.4629	2148
Mysuru	Piriyapatna	Harnahalli	0.1515	2257	0.9758	2796	0.6709	2757	0.4629	2149
Shivamogga	Bhadravati	Gudumagatta	0.1785	1456	0.9510	4134	0.5841	4877	0.4628	2150
Mysuru	Piriyapatna	Malangi	0.1610	1963	0.9255	4748	0.6655	2933	0.4628	2151
Hassan	Hassan	Koravangala	0.1506	2294	1.0000	1	0.6582	3188	0.4628	2152
Hassan	Alur	Madabalu	0.1421	2636	0.9758	2796	0.7147	1202	0.4628	2153
Kolar	Malur	Santehalli	0.1535	2195	1.0000	1	0.6453	3605	0.4627	2154
Shivamogga	Bhadravati	Sidlipura	0.1733	1596	0.9510	4134	0.6011	4618	0.4627	2155
Chamarajanagar	Chamarajanagar	Kudluru	0.1655	1823	1.0000	1	0.5986	4659	0.4627	2156
Mysuru	Piriyapatna	Haraduru	0.1631	1894	0.9510	4134	0.6384	3782	0.4627	2157
Dharwad	Navalgund	Nayakanur	0.1398	2739	1.0000	1	0.7084	1419	0.4626	2158
Chikkamagaluru	Koppa	Guddethota	0.1418	2648	0.9510	4134	0.7341	599	0.4626	2159
Chikkamagaluru	Kadur	Garje	0.1321	3077	1.0000	1	0.7494	319	0.4626	2160
Davanagere	Jagalur	Bilichodu	0.1517	2247	1.0000	1	0.6524	3389	0.4626	2161
Tumakuru	Turuvekere	Tandaga	0.1443	2542	1.0000	1	0.6857	2237	0.4625	2162
Mysuru	Piriyapatna	Bhuvanahalli	0.1585	2025	1.0000	1	0.6240	4152	0.4625	2163
Hassan	Belur	Thumbudevanahalli	0.1576	2058	1.0000	1	0.6277	4068	0.4625	2164
Belagavi	Chikkodi	Appachiwadi	0.1594	2001	1.0000	1	0.6204	4241	0.4625	2165
Hassan	Arkalgud	Kalenahalli	0.1698	1682	0.8992	5081	0.6477	3536	0.4624	2166

District	Taluk	Gram Panchayat	Standard of Living Index	Rank in the State	Health Index	Rank in the State	Education Index	Rank in the State	HDI	Rank in the State
Tumakuru	Madhugiri	Doddamaalur	0.1405	2707	1.0000	1	0.7038	1569	0.4624	2167
Chamarajanagar	Kollegal	Singanalluru	0.1604	1971	0.9758	2796	0.6319	3954	0.4624	2168
Tumakuru	Pavagada	Venkatapura	0.1434	2589	1.0000	1	0.6894	2108	0.4624	2169
Mysuru	Krishnarajanagara	Melur	0.1508	2283	1.0000	1	0.6550	3305	0.4623	2170
Ramanagara	Channapatna	Makali	0.1426	2615	1.0000	1	0.6924	1988	0.4622	2171
Mandya	Mandya	Shivapura	0.1513	2263	1.0000	1	0.6525	3386	0.4622	2172
Hassan	Arsikere	Chogachagere	0.1385	2794	1.0000	1	0.7129	1261	0.4622	2173
Chitradurga	Holalkere	Shivapura	0.1491	2362	0.8992	5081	0.7362	563	0.4622	2174
Tumakuru	Tumakuru	Malasandra	0.1594	2003	1.0000	1	0.6190	4271	0.4621	2175
Uttara Kannada	Yellapur	Idgundi	0.1425	2620	1.0000	1	0.6922	2007	0.4621	2176
Chikkaballapura	Gauribidanur	Nakkalahalli	0.1500	2319	0.9758	2796	0.6739	2650	0.4621	2177
Kolar	Bangarapet	Chikka Ankandahally	0.1503	2309	1.0000	1	0.6562	3265	0.4620	2178
Haveri	Hirekerur	Neswi	0.1281	3269	1.0000	1	0.7695	122	0.4620	2179
Mandya	Mandya	G.Malligere	0.1474	2423	0.9758	2796	0.6851	2263	0.4619	2180
Davanagere	Honnali	Guddehalli	0.1554	2132	1.0000	1	0.6342	3896	0.4619	2181
Shivamogga	Shivamogga	Sogane	0.1480	2401	0.9758	2796	0.6822	2372	0.4619	2182
Belagavi	Savadathi	Asundi	0.1500	2317	0.8578	5472	0.7657	142	0.4619	2183
Mandya	Pandavapura	Gummanahalli	0.1932	1146	1.0000	1	0.5100	5545	0.4619	2184
Kolar	Mulbagal	Pichaguntlahalli	0.1521	2241	1.0000	1	0.6474	3545	0.4618	2185
Chikkamagaluru	Kadur	Banur	0.1305	3159	1.0000	1	0.7543	252	0.4617	2186
Mysuru	Hunsur	Hanagodu	0.1992	1019	1.0000	1	0.4942	5610	0.4617	2187
Raichur	Sindhur	Gandhinagar	0.1709	1655	1.0000	1	0.5759	4997	0.4617	2188
Tumakuru	Pavagada	Nyayadagunte	0.1440	2553	1.0000	1	0.6831	2340	0.4616	2189
Mandya	Maddur	S I Honnalagere	0.1522	2239	0.9758	2796	0.6620	3053	0.4615	2190
Tumakuru	Gubbi	Chellur	0.1413	2674	1.0000	1	0.6957	1869	0.4615	2191
Mysuru	Nanjangud	Haginavalu	0.1834	1341	1.0000	1	0.5358	5389	0.4615	2192
Davanagere	Channagiri	Kamsagara	0.1381	2808	1.0000	1	0.7113	1317	0.4614	2193
Chikkaballapura	Gauribidanur	Sonaganahalli	0.1577	2054	0.9255	4748	0.6729	2694	0.4614	2194
Hassan	Arsikere	Kondenalu	0.1351	2928	1.0000	1	0.7268	808	0.4613	2195
Kolar	Kolar	Beglihosahalli	0.1768	1495	1.0000	1	0.5553	5213	0.4613	2196

District	Taluk	Gram Panchayat	Standard of Living Index	Rank in the State	Health Index	Rank in the State	Education Index	Rank in the State	HDI	Rank in the State
Shivamogga	Sagar	Banukuli	0.1409	2691	1.0000	1	0.6965	1842	0.4613	2197
Tumakuru	Tiptur	Nonavinakere	0.1433	2590	1.0000	1	0.6849	2273	0.4613	2198
Mandya	Pandavapura	Kanagana Maradi	0.1842	1314	0.9758	2796	0.5458	5306	0.4612	2199
Mandya	Pandavapura	Aralakuppe	0.1885	1235	0.9758	2796	0.5333	5408	0.4612	2200
Hassan	Arsikere	Bendekere	0.1434	2588	0.9758	2796	0.7006	1686	0.4611	2201
Davanagere	Honnali	Hathur	0.1548	2159	1.0000	1	0.6331	3919	0.4611	2202
Kolar	Kolar	Thoradevanda Halli	0.1550	2152	0.9255	4748	0.6835	2320	0.4611	2203
Haveri	Ranibennur	Aremallapura	0.1442	2548	1.0000	1	0.6798	2457	0.4611	2204
Kolar	Kolar	Arahalli	0.1501	2315	0.9758	2796	0.6693	2806	0.4611	2205
Chikkaballapura	Chintamani	Chinnasandra	0.1527	2225	1.0000	1	0.6418	3689	0.4610	2206
Ramanagara	Ramanagara	Jalamagal	0.1400	2726	1.0000	1	0.6997	1718	0.4610	2207
Davanagere	Honnali	Hiregonigere	0.1305	3156	0.9758	2796	0.7690	125	0.4610	2208
Chikkaballapura	Chintamani	Moodlagollahalli	0.1479	2408	1.0000	1	0.6624	3039	0.4610	2209
Chikkaballapura	Chikkaballapura	Kammaguttahalli	0.1515	2259	1.0000	1	0.6463	3575	0.4609	2210
Chitradurga	Molakalmuru	Dhevasamudra	0.1352	2925	1.0000	1	0.7240	897	0.4608	2211
Tumakuru	Madhugiri	Kadagathuru	0.1477	2416	0.9510	4134	0.6966	1834	0.4608	2212
Hassan	Alur	Hunasavalli	0.1402	2715	1.0000	1	0.6978	1791	0.4608	2213
Dharwad	Kundgol	Gudageri	0.1316	3107	1.0000	1	0.7435	423	0.4608	2214
Dharwad	Dharwad	Kyarakoppa	0.1466	2455	1.0000	1	0.6675	2865	0.4608	2215
Davanagere	Honnali	Belagutti	0.1406	2697	1.0000	1	0.6957	1875	0.4608	2216
Chamarajanagar	Chamarajanagar	Arakalavadi	0.1601	1978	0.9758	2796	0.6260	4106	0.4608	2217
Ramanagara	Magadi	Lakkenahalli	0.1521	2240	1.0000	1	0.6428	3658	0.4607	2218
Chitradurga	Holalkere	Tekalavatti	0.1430	2604	0.9255	4748	0.7389	503	0.4607	2219
Haveri	Hirekerur	Medur	0.1450	2516	0.9510	4134	0.7092	1398	0.4607	2220
Belagavi	Hukeri	U Khanapur	0.1488	2375	0.9758	2796	0.6733	2681	0.4606	2221
Hassan	Sakleshpur	Belagodu	0.1403	2713	1.0000	1	0.6966	1835	0.4606	2222
Davanagere	Channagiri	Thippagondanahalli	0.1460	2474	1.0000	1	0.6690	2814	0.4606	2223
Tumakuru	Chiknayakanhalli	Doddabidre	0.1370	2854	1.0000	1	0.7129	1259	0.4606	2224
Chitradurga	Holalkere	H.D.Pura	0.1453	2501	0.9255	4748	0.7264	821	0.4605	2225
Tumakuru	Koratagere	Akkirampura	0.1371	2847	1.0000	1	0.7120	1285	0.4605	2226

District	Taluk	Gram Panchayat	Standard of Living Index	Rank in the State	Health Index	Rank in the State	Education Index	Rank in the State	HDI	Rank in the State
Kolar	Kolar	Chowdadenahalli	0.1500	2316	1.0000	1	0.6507	3443	0.4605	2227
Mysuru	Heggadadevankote	Hosaholalu	0.1674	1760	1.0000	1	0.5831	4893	0.4605	2228
Bengaluru Rural	Devanahalli	Koramangala	0.1395	2748	0.9758	2796	0.7170	1128	0.4604	2229
Haveri	Shiggaon	Shishuvinahala	0.1380	2815	0.9758	2796	0.7252	863	0.4604	2230
Davanagere	Harihar	Haralahalli	0.1406	2699	0.9510	4134	0.7301	714	0.4604	2231
Chikkamagaluru	Mudigere	Sunkasale	0.1766	1502	0.8790	5288	0.6287	4043	0.4604	2232
Mandya	Krishnarajpet	Ranganathapura Cross	0.1401	2725	1.0000	1	0.6967	1830	0.4604	2233
Tumakuru	Kunigal	Nidasale	0.1398	2733	1.0000	1	0.6977	1798	0.4604	2234
Ramanagara	Magadi	Chikka Mudigere	0.1410	2688	1.0000	1	0.6920	2014	0.4603	2235
Shivamogga	Sorab	Mudi--Doddikoppa	0.1400	2728	1.0000	1	0.6967	1833	0.4603	2236
Davanagere	Davanagere	Kudaganuru	0.1398	2732	1.0000	1	0.6972	1816	0.4603	2237
Tumakuru	Pavagada	K.T.Halli	0.1493	2354	1.0000	1	0.6528	3373	0.4603	2238
Belagavi	Khanapur	Shindolli	0.1439	2559	0.9510	4134	0.7125	1272	0.4602	2239
Gadag	Gadag	Kadadi	0.1974	1055	0.9510	4134	0.5191	5494	0.4602	2240
Uttara Kannada	Haliyal	Madnalli	0.1412	2679	1.0000	1	0.6901	2074	0.4602	2241
Hassan	Sakleshpur	Hosur	0.1451	2508	1.0000	1	0.6711	2749	0.4601	2242
Kolar	Bangarapet	Doddur Karapanahally	0.1402	2717	1.0000	1	0.6947	1907	0.4601	2243
Shivamogga	Bhadravati	Anaveri	0.1601	1981	1.0000	1	0.6083	4497	0.4601	2244
Belagavi	Chikkodi	Kurli	0.1472	2436	1.0000	1	0.6614	3079	0.4601	2245
Davanagere	Davanagere	Doddabati	0.1287	3242	1.0000	1	0.7568	223	0.4601	2246
Tumakuru	Tiptur	Karadi	0.1507	2288	0.8992	5081	0.7184	1080	0.4601	2247
Davanagere	Honnali	Kunkova	0.1334	3014	1.0000	1	0.7295	734	0.4600	2248
Mysuru	Heggadadevankote	Hegganur	0.1606	1965	0.8992	5081	0.6738	2656	0.4599	2249
Shivamogga	Sorab	Katuvalli	0.1618	1934	0.8359	5608	0.7190	1065	0.4599	2250
Mandya	Krishnarajpet	Sindhagatta	0.1517	2254	1.0000	1	0.6413	3702	0.4599	2251
Chikkamagaluru	Kadur	Chowlahiriyur	0.1387	2786	1.0000	1	0.7011	1665	0.4599	2252
Koppal	Yelbarga	Sanganahal	0.1290	3227	1.0000	1	0.7538	262	0.4598	2253
Hassan	Arsikere	Javagal	0.1376	2835	0.9510	4134	0.7431	428	0.4598	2254
Mysuru	Hunsur	Challahalli	0.1756	1520	0.9510	4134	0.5816	4920	0.4597	2255
Mysuru	Heggadadevankote	Naganahalli	0.1556	2126	1.0000	1	0.6244	4149	0.4597	2256

District	Taluk	Gram Panchayat	Standard of Living Index	Rank in the State	Health Index	Rank in the State	Education Index	Rank in the State	HDI	Rank in the State
Mysuru	Nanjangud	Mallupura	0.1621	1926	0.9510	4134	0.6299	4005	0.4597	2257
Belagavi	Chikkodi	Mugali	0.1533	2204	0.9510	4134	0.6660	2919	0.4597	2258
Belagavi	Belagavi	Kudramani	0.1571	2069	0.9758	2796	0.6334	3914	0.4596	2259
Chitradurga	Chitradurga	Byalahalu	0.1461	2469	0.9255	4748	0.7176	1111	0.4595	2260
Chikkaballapura	Gudibanda	Somenahalli	0.1455	2487	1.0000	1	0.6663	2906	0.4594	2261
Tumakuru	Gubbi	Chengavi	0.1388	2778	1.0000	1	0.6982	1775	0.4594	2262
Chikkaballapura	Chikkaballapura	Aruuru	0.1464	2459	0.9758	2796	0.6785	2494	0.4593	2263
Tumakuru	Tumakuru	Ballagere	0.1679	1745	0.8443	5544	0.6837	2310	0.4593	2264
Shivamogga	Shikarpur	Hothanakatte	0.1681	1736	0.9758	2796	0.5908	4784	0.4593	2265
Dharwad	Navalgund	Chilakawada (Belahara)	0.1499	2326	1.0000	1	0.6462	3581	0.4592	2266
Haveri	Ranibennur	Nadiharalahalli	0.1302	3171	1.0000	1	0.7437	418	0.4592	2267
Chitradurga	Holalkere	Shivaganga	0.1284	3256	1.0000	1	0.7543	255	0.4592	2268
Chitradurga	Hosdurga	Madhure	0.1422	2633	1.0000	1	0.6812	2408	0.4592	2269
Belagavi	Belagavi	Belgundhi	0.2347	509	0.6835	5857	0.6034	4586	0.4592	2270
Chikkamagaluru	Kadur	Saraswathipura	0.1267	3333	1.0000	1	0.7638	155	0.4591	2271
Mandya	Krishnarajpet	Murukanahalli	0.1408	2694	1.0000	1	0.6874	2184	0.4591	2272
Ballari	Ballari	Sridharagadda	0.1676	1753	0.9758	2796	0.5917	4768	0.4591	2273
Ramanagara	Kanakapura	Hukunda	0.1652	1832	0.9758	2796	0.6002	4628	0.4591	2274
Bidar	Bidar	Kamthana	0.1517	2256	0.9255	4748	0.6894	2107	0.4591	2275
Belagavi	Khanapur	Nittur	0.1562	2095	0.8992	5081	0.6888	2131	0.4591	2276
Tumakuru	Pavagada	Naligaanahalli	0.1402	2720	1.0000	1	0.6897	2089	0.4589	2277
Tumakuru	Madhugiri	Siddapura	0.1454	2493	0.9758	2796	0.6813	2401	0.4589	2278
Belagavi	Savadathi	Sangreshkop	0.1339	2991	1.0000	1	0.7220	972	0.4589	2279
Hassan	Belur	Hanike	0.1482	2397	1.0000	1	0.6523	3390	0.4589	2280
Hassan	Arsikere	Bageshpura	0.1526	2229	0.9510	4134	0.6659	2920	0.4589	2281
Chikkamagaluru	Kadur	Singatagere	0.1432	2597	0.8992	5081	0.7501	308	0.4588	2282
Hassan	Hassan	Melagodu	0.1360	2890	1.0000	1	0.7096	1385	0.4588	2283
Kolar	Malur	Kondasettiahalli	0.1660	1808	0.9510	4134	0.6117	4424	0.4588	2284
Ramanagara	Kanakapura	Doddaalahalli	0.1556	2123	1.0000	1	0.6202	4244	0.4587	2285
Chikkamagaluru	Kadur	Basur	0.1416	2657	1.0000	1	0.6818	2383	0.4587	2286

District	Taluk	Gram Panchayat	Standard of Living Index	Rank in the State	Health Index	Rank in the State	Education Index	Rank in the State	HDI	Rank in the State
Belagavi	Chikkodi	Kadapur	0.1482	2395	1.0000	1	0.6511	3431	0.4587	2287
Tumakuru	Tumakuru	Arakere	0.1446	2531	0.9758	2796	0.6836	2312	0.4587	2288
Chikkamagaluru	Kadur	Hullehalli	0.1678	1748	0.9255	4748	0.6211	4228	0.4586	2289
Tumakuru	Tiptur	Gurugadahalli	0.1388	2781	0.9758	2796	0.7120	1284	0.4586	2290
Mysuru	Piriyapatna	Kittur	0.1495	2350	0.9758	2796	0.6612	3088	0.4586	2291
Belagavi	Raybag	Nasalapur	0.1657	1819	0.8790	5288	0.6617	3067	0.4585	2292
Dharwad	Kundgol	Kalas	0.1410	2686	1.0000	1	0.6833	2332	0.4584	2293
Hassan	Channarayapatna	Jambur	0.1406	2701	1.0000	1	0.6853	2258	0.4584	2294
Belagavi	Chikkodi	Pattankudi	0.1806	1401	0.8155	5661	0.6541	3343	0.4584	2295
Chitradurga	Challakere	Talaku	0.1416	2659	0.9758	2796	0.6969	1827	0.4583	2296
Ballari	Ballari	P.D.Halli	0.1833	1342	0.9255	4748	0.5675	5100	0.4583	2297
Chitradurga	Hiriyur	Yeraballi	0.1376	2829	0.9758	2796	0.7166	1141	0.4583	2298
Chikkaballapura	Chintamani	Doddaganjur	0.1455	2490	1.0000	1	0.6611	3091	0.4582	2299
Belagavi	Belagavi	Aralikatti	0.1550	2149	0.9758	2796	0.6357	3862	0.4582	2300
Ramanagara	Ramanagara	Mayaganahalli	0.1534	2203	0.9758	2796	0.6426	3663	0.4582	2301
Tumakuru	Madhugiri	Badavanahalli	0.1406	2696	0.9758	2796	0.7006	1683	0.4581	2302
Ramanagara	Magadi	Biskur	0.1610	1959	0.9255	4748	0.6453	3603	0.4581	2303
Chamarajanagar	Gundlupet	Berambadi	0.1453	2502	0.9510	4134	0.6960	1864	0.4581	2304
Shivamogga	Shikarpur	Nelavagilu	0.1595	1999	0.9758	2796	0.6177	4301	0.4581	2305
Tumakuru	Gubbi	Shivapura	0.1418	2651	1.0000	1	0.6779	2512	0.4580	2306
Chikkaballapura	Chintamani	Talagawara	0.1526	2228	1.0000	1	0.6295	4015	0.4580	2307
Chamarajanagar	Kollegal	Tagarapura	0.1496	2339	1.0000	1	0.6419	3687	0.4580	2308
Kolar	Bangarapet	Ramasagara	0.1482	2393	1.0000	1	0.6481	3522	0.4580	2309
Tumakuru	Madhugiri	Bijavara	0.1436	2572	0.9758	2796	0.6851	2268	0.4579	2310
Hassan	Sakleshpur	Valalahalli	0.1339	2988	1.0000	1	0.7170	1131	0.4579	2311
Tumakuru	Gubbi	Nittur	0.1378	2823	1.0000	1	0.6963	1853	0.4579	2312
Tumakuru	Kunigal	Nademavinapura	0.1571	2070	0.9255	4748	0.6601	3135	0.4578	2313
Hassan	Hassan	Markuli	0.1428	2613	1.0000	1	0.6719	2722	0.4578	2314
Uttara Kannada	Ankola	Sunkasal	0.1434	2587	0.9758	2796	0.6855	2244	0.4578	2315
Kalaburagi	Jevargi	Yadrami	0.1462	2466	0.9758	2796	0.6723	2713	0.4578	2316

District	Taluk	Gram Panchayat	Standard of Living Index	Rank in the State	Health Index	Rank in the State	Education Index	Rank in the State	HDI	Rank in the State
Chikkaballapura	Gauribidanur	Namagondlu	0.1635	1888	0.8135	5711	0.7213	990	0.4578	2317
Bagalkot	Bagalkot	Kaladagi	0.1615	1950	0.8722	5365	0.6809	2411	0.4577	2318
Shivamogga	Bhadravati	Dodderi	0.1822	1358	0.9255	4748	0.5687	5083	0.4577	2319
Mysuru	Nanjangud	Hediyala	0.1492	2357	1.0000	1	0.6425	3667	0.4577	2320
Hassan	Belur	Halebeedu	0.1505	2301	0.9758	2796	0.6530	3370	0.4577	2321
Tumakuru	Tumakuru	Devalaapura	0.1579	2047	0.9510	4134	0.6385	3775	0.4577	2322
Mysuru	Hunsur	Gagenahalli	0.1564	2091	0.9758	2796	0.6279	4062	0.4576	2323
Haveri	Hirekerur	Kanavisiddageri	0.1263	3344	0.9758	2796	0.7776	85	0.4576	2324
Mandya	Maddur	Menasagere	0.1517	2248	1.0000	1	0.6311	3977	0.4575	2325
Kolar	Bangarapet	Kysamballi	0.1320	3087	1.0000	1	0.7255	856	0.4575	2326
Ballari	Ballari	Kolagallu	0.1470	2443	1.0000	1	0.6514	3417	0.4575	2327
Hassan	Belur	Narayanapura	0.1397	2740	1.0000	1	0.6851	2267	0.4575	2328
Kolar	Malur	Kudiyapur	0.1551	2144	1.0000	1	0.6169	4314	0.4574	2329
Chamarajanagar	Chamarajanagar	Venkataiana Chatra	0.1547	2163	1.0000	1	0.6180	4288	0.4573	2330
Belagavi	Gokak	Suladhala	0.1385	2790	1.0000	1	0.6902	2072	0.4573	2331
Kolar	Malur	Jayamangala	0.1534	2199	1.0000	1	0.6230	4185	0.4572	2332
Haveri	Haveri	Negalur	0.1482	2398	0.8992	5081	0.7174	1116	0.4572	2333
Belagavi	Athni	Darur	0.1429	2610	0.9758	2796	0.6851	2269	0.4571	2334
Hassan	Belur	Kesagodu	0.1484	2388	1.0000	1	0.6435	3645	0.4571	2335
Mandya	Pandavapura	Hiremarali	0.1676	1751	1.0000	1	0.5695	5070	0.4570	2336
Hassan	Channarayapatna	Mattanavile	0.1369	2857	1.0000	1	0.6969	1828	0.4570	2337
Shivamogga	Sorab	Samanavalli	0.1424	2623	0.9758	2796	0.6867	2201	0.4570	2338
Chikkamagaluru	Kadur	Mathigatta	0.1381	2809	1.0000	1	0.6908	2047	0.4569	2339
Shivamogga	Shikarpur	Thogarsi	0.1813	1386	1.0000	1	0.5259	5461	0.4568	2340
Dharwad	Hubli	Kardikoppa	0.1561	2100	1.0000	1	0.6106	4449	0.4568	2341
Belagavi	Savadathi	Goravanakolla	0.1409	2690	0.9758	2796	0.6928	1973	0.4567	2342
Hassan	Arsikere	Geejhalli	0.1347	2947	1.0000	1	0.7072	1459	0.4567	2343
Hassan	Belur	Kogilamane	0.1412	2681	1.0000	1	0.6748	2620	0.4567	2344
Mysuru	Tirumakudal - Narsipur	Hanumanalu	0.1871	1262	0.8992	5081	0.5662	5110	0.4567	2345

District	Taluk	Gram Panchayat	Standard of Living Index	Rank in the State	Health Index	Rank in the State	Education Index	Rank in the State	HDI	Rank in the State
Chikkaballapura	Chikkaballapura	Doddapayalagurki	0.1539	2181	0.9255	4748	0.6684	2836	0.4567	2346
Shivamogga	Sorab	Yennekoppa	0.1773	1484	0.9510	4134	0.5645	5122	0.4566	2347
Davanagere	Channagiri	Koratikere	0.1311	3127	1.0000	1	0.7261	829	0.4566	2348
Davanagere	Harapanahalli	Nichchvvanahalli	0.1479	2406	0.9255	4748	0.6953	1885	0.4566	2349
Shivamogga	Sagar	Baruru	0.1517	2249	1.0000	1	0.6272	4085	0.4565	2350
Tumakuru	Madhugiri	Muddenahalli	0.1377	2825	1.0000	1	0.6910	2042	0.4565	2351
Ballari	Siruguppa	Uppara Hosahalli	0.1617	1940	1.0000	1	0.5884	4813	0.4565	2352
Bengaluru Rural	Devanahalli	Ibasapura	0.1359	2897	0.9510	4134	0.7358	574	0.4564	2353
Belagavi	Ramdurg	Manihal	0.1681	1732	0.8578	5472	0.6593	3152	0.4564	2354
Hassan	Arkalgud	Basavapatna	0.1378	2822	1.0000	1	0.6895	2099	0.4564	2355
Bagalkot	Hungund	Sulibavi	0.1342	2974	0.9758	2796	0.7259	839	0.4563	2356
Hassan	Arsikere	Kalyadi	0.1295	3204	1.0000	1	0.7334	619	0.4563	2357
Hassan	Arsikere	Harnahalli	0.1492	2361	0.9758	2796	0.6524	3387	0.4563	2358
Chamarajanagar	Chamarajanagar	Bisalavadi	0.1646	1852	0.9758	2796	0.5911	4779	0.4562	2359
Chamarajanagar	Kollegal	Kannuru	0.1811	1391	1.0000	1	0.5242	5467	0.4562	2360
Kolar	Malur	Araleri	0.1476	2420	1.0000	1	0.6431	3650	0.4562	2361
Hassan	Arsikere	Habbanaghatta	0.1329	3039	1.0000	1	0.7145	1206	0.4562	2362
Belagavi	Belagavi	Handiganur	0.1496	2343	0.9758	2796	0.6506	3450	0.4562	2363
Hassan	Belur	Kodihalli	0.1392	2760	1.0000	1	0.6817	2388	0.4561	2364
Mandya	Malavalli	Bendaravadi	0.1628	1908	1.0000	1	0.5828	4899	0.4561	2365
Hassan	Channarayapatna	Byadarahalli	0.1422	2631	1.0000	1	0.6671	2883	0.4561	2366
Dharwad	Dharwad	Kurbagatti	0.1480	2403	1.0000	1	0.6409	3713	0.4560	2367
Tumakuru	Sira	Sibi Agrahara	0.1405	2709	0.9758	2796	0.6919	2018	0.4560	2368
Chamarajanagar	Chamarajanagar	Badanaguppe	0.1451	2513	1.0000	1	0.6531	3363	0.4559	2369
Davanagere	Honnali	Kesanakere	0.1420	2640	0.9510	4134	0.7014	1655	0.4558	2370
Hassan	Channarayapatna	Navile	0.1304	3161	1.0000	1	0.7259	838	0.4558	2371
Hassan	Hole Narsipur	Thathanahalli	0.1398	2738	1.0000	1	0.6773	2532	0.4558	2372
Chitradurga	Chitradurga	Madanayakanahalli	0.1343	2970	0.9758	2796	0.7223	961	0.4558	2373
Haveri	Hirekerur	Anaji	0.1341	2978	0.9758	2796	0.7231	922	0.4557	2374
Chikkamagaluru	Kadur	Chikkaballekere	0.1339	2986	1.0000	1	0.7063	1488	0.4556	2375

District	Taluk	Gram Panchayat	Standard of Living Index	Rank in the State	Health Index	Rank in the State	Education Index	Rank in the State	HDI	Rank in the State
Chikkamagaluru	Kadur	Hochihalli	0.1322	3074	1.0000	1	0.7154	1177	0.4556	2376
Chikkamagaluru	Tarikere	Tyagadakatte	0.1231	3488	1.0000	1	0.7678	132	0.4555	2377
Ramanagara	Kanakapura	Narayanapura	0.1432	2595	1.0000	1	0.6601	3136	0.4555	2378
Shivamogga	Shikarpur	Malavalli	0.1638	1882	0.9255	4748	0.6235	4173	0.4555	2379
Belagavi	Athni	Kusnal	0.1345	2956	1.0000	1	0.7022	1627	0.4554	2380
Belagavi	Belagavi	Belawatti	0.1671	1776	0.9758	2796	0.5795	4944	0.4554	2381
Mysuru	Piriyapatna	Avarthi	0.1517	2253	1.0000	1	0.6229	4190	0.4554	2382
Chitradurga	Chitradurga	Alaghatta	0.1391	2767	0.9758	2796	0.6959	1865	0.4554	2383
Mysuru	Piriyapatna	Ramanathatunga	0.1536	2190	0.9758	2796	0.6303	3996	0.4554	2384
Dharwad	Kalghatgi	Dummawad	0.1578	2048	1.0000	1	0.5984	4660	0.4554	2385
Kolar	Kolar	Ammanallur	0.1777	1476	0.9758	2796	0.5448	5320	0.4554	2386
Shivamogga	Shikarpur	Esuru	0.1434	2585	1.0000	1	0.6583	3184	0.4554	2387
Mysuru	Hunsur	Govindanahalli	0.1589	2015	0.9510	4134	0.6248	4141	0.4554	2388
Tumakuru	Gubbi	Allilughatta	0.1411	2684	0.9510	4134	0.7037	1576	0.4553	2389
Hassan	Arkalgud	Koratikere	0.1382	2804	1.0000	1	0.6830	2345	0.4553	2390
Mysuru	Tirumakudal - Narsipur	Talkad	0.1651	1836	1.0000	1	0.5712	5053	0.4552	2391
Kolar	Kolar	Doodahasala	0.1649	1844	0.8992	5081	0.6361	3855	0.4552	2392
Tumakuru	Gubbi	Bidire	0.1356	2910	1.0000	1	0.6954	1884	0.4552	2393
Dharwad	Kalghatgi	Sangameshwar	0.1562	2094	1.0000	1	0.6037	4580	0.4552	2394
Shivamogga	Shikarpur	Chikkajamburu	0.1470	2445	1.0000	1	0.6417	3691	0.4552	2395
Ramanagara	Kanakapura	Kottagalu	0.1416	2660	1.0000	1	0.6661	2915	0.4552	2396
Mandya	Maddur	Maraliga	0.1477	2418	0.9758	2796	0.6542	3336	0.4551	2397
Tumakuru	Kunigal	Kodavathi	0.1420	2639	0.9510	4134	0.6980	1781	0.4551	2398
Davanagere	Harihar	Ukkadagatri	0.1479	2407	0.9510	4134	0.6701	2783	0.4551	2399
Chitradurga	Hiriyur	Ranganathapura	0.1456	2485	0.9510	4134	0.6807	2418	0.4551	2400
Hassan	Alur	Karagodu	0.1509	2276	0.9758	2796	0.6398	3744	0.4551	2401
Chamarajanagar	Gundlupet	Baragi	0.1507	2291	0.9510	4134	0.6574	3206	0.4551	2402
Kolar	Bangarapet	Gatta Madamangala	0.1511	2270	1.0000	1	0.6233	4181	0.4550	2403
Haveri	Shiggaon	Konanakeri	0.1412	2678	0.9758	2796	0.6836	2314	0.4550	2404

District	Taluk	Gram Panchayat	Standard of Living Index	Rank in the State	Health Index	Rank in the State	Education Index	Rank in the State	HDI	Rank in the State
Chikkamagaluru	Kadur	Antharagatta	0.1382	2803	0.9758	2796	0.6984	1761	0.4550	2405
Mandya	Maddur	Thaggahalli	0.1523	2235	1.0000	1	0.6184	4282	0.4550	2406
Uttara Kannada	Sirsi	Unchalli	0.1321	3076	1.0000	1	0.7122	1274	0.4549	2407
Haveri	Byadgi	Hireanaji	0.1319	3091	0.9758	2796	0.7311	678	0.4548	2408
Ballari	Ballari	Chalagurki	0.1679	1743	0.9510	4134	0.5892	4804	0.4548	2409
Mandya	Nagamangala	Gondenahalli	0.1318	3097	1.0000	1	0.7134	1245	0.4547	2410
Chamarajanagar	Gundlupet	Bommanahalli	0.1576	2057	1.0000	1	0.5965	4694	0.4547	2411
Chikkaballapura	Gauribidanur	B.Bommasandra	0.1413	2675	0.9758	2796	0.6819	2379	0.4547	2412
Belagavi	Khanapur	Nagurda	0.1454	2496	1.0000	1	0.6462	3578	0.4546	2413
Ballari	Ballari	Somasamudra	0.1668	1780	1.0000	1	0.5629	5142	0.4546	2414
Kodagu	Somvarpet	Besur	0.1585	2024	0.8359	5608	0.7085	1416	0.4545	2415
Mandya	Krishnarajpet	Chowdenahalli	0.1292	3221	0.9758	2796	0.7447	409	0.4545	2416
Chamarajanagar	Kollegal	Kunthur	0.1585	2029	0.9510	4134	0.6230	4187	0.4545	2417
Kalaburagi	Gulbarga	Okali	0.1391	2764	0.9758	2796	0.6913	2034	0.4545	2418
Ramanagara	Magadi	Agalakote	0.1482	2394	0.9758	2796	0.6490	3493	0.4544	2419
Kolar	Mulbagal	Dhoolappalli	0.1559	2112	0.9758	2796	0.6169	4317	0.4544	2420
Tumakuru	Tiptur	Halukurike	0.1451	2509	1.0000	1	0.6464	3574	0.4544	2421
Davanagere	Harihar	Yelavatti	0.1556	2127	0.9510	4134	0.6341	3897	0.4544	2422
Tumakuru	Pavagada	Nagalamadike	0.1314	3115	1.0000	1	0.7139	1230	0.4544	2423
Haveri	Savanur	Tevaramellihalli	0.1333	3022	1.0000	1	0.7037	1577	0.4544	2424
Tumakuru	Madhugiri	Ganjalagunte	0.1310	3136	1.0000	1	0.7161	1151	0.4544	2425
Davanagere	Harihar	Nandigavi	0.1460	2479	0.8722	5365	0.7367	549	0.4543	2426
Belagavi	Hukeri	Solapur	0.1507	2290	1.0000	1	0.6222	4204	0.4543	2427
Mandya	Malavalli	Bydarahalli	0.1578	2051	1.0000	1	0.5942	4736	0.4543	2428
Belagavi	Raybag	Raibag(R)	0.1464	2458	0.9758	2796	0.6556	3286	0.4542	2429
Hassan	Alur	Ganjigere	0.1462	2468	0.9758	2796	0.6567	3241	0.4541	2430
Dharwad	Navalgund	Shisuvinahalli	0.1349	2936	1.0000	1	0.6940	1933	0.4541	2431
Kolar	Srinivaspur	Kolathur	0.1398	2734	1.0000	1	0.6696	2799	0.4541	2432
Hassan	Arsikere	Undiganalu	0.1296	3203	1.0000	1	0.7225	950	0.4541	2433
Tumakuru	Chiknayakanhalli	Timmalaapura	0.1327	3046	1.0000	1	0.7054	1514	0.4541	2434

District	Taluk	Gram Panchayat	Standard of Living Index	Rank in the State	Health Index	Rank in the State	Education Index	Rank in the State	HDI	Rank in the State
Tumakuru	Sira	Hullikunte	0.1381	2810	0.9758	2796	0.6948	1898	0.4540	2435
Ramanagara	Kanakapura	Kabbalu	0.1499	2327	1.0000	1	0.6246	4144	0.4540	2436
Gadag	Gadag	Harti	0.2037	929	0.9510	4134	0.4831	5651	0.4540	2437
Haveri	Ranibennur	Karur	0.1476	2421	0.8790	5288	0.7213	992	0.4540	2438
Mandya	Malavalli	Talagavadi	0.1640	1872	0.9510	4134	0.6000	4632	0.4540	2439
Kolar	Bangarapet	T Gollahalli	0.1317	3101	1.0000	1	0.7105	1347	0.4540	2440
Chikkamagaluru	Tarikere	Baggavalli	0.1307	3151	0.9758	2796	0.7338	609	0.4540	2441
Hassan	Hassan	Shettihalli	0.1371	2850	1.0000	1	0.6822	2368	0.4539	2442
Davanagere	Harapanahalli	Arasikeri	0.1417	2653	1.0000	1	0.6601	3131	0.4539	2443
Hassan	Channarayapatna	Nuggehalli	0.1341	2980	1.0000	1	0.6974	1808	0.4539	2444
Ramanagara	Magadi	Belagumba	0.1582	2036	0.9758	2796	0.6055	4546	0.4538	2445
Bidar	Basavakalyan	Rajeshwar	0.1354	2919	1.0000	1	0.6905	2058	0.4538	2446
Davanagere	Harihar	Halivana	0.1324	3062	0.9758	2796	0.7232	921	0.4538	2447
Chikkaballapura	Chintamani	Hirekattigenahalli	0.1453	2500	0.9758	2796	0.6590	3164	0.4538	2448
Hassan	Hole Narsipur	Doddakunche	0.1435	2580	1.0000	1	0.6510	3435	0.4537	2449
Davanagere	Harapanahalli	Chirasthahalli	0.1318	3095	0.9510	4134	0.7451	401	0.4537	2450
Chitradurga	Chitradurga	Alagavadi	0.1318	3094	0.9758	2796	0.7260	835	0.4537	2451
Bagalkot	Hungund	Nagur	0.1389	2776	0.9758	2796	0.6892	2113	0.4537	2452
Tumakuru	Turuvekere	Muthugadahalli	0.1347	2946	0.9758	2796	0.7104	1351	0.4537	2453
Mandya	Maddur	Hosagavi	0.1333	3023	1.0000	1	0.7008	1674	0.4537	2454
Haveri	Savanur	Kunimellihalli	0.1276	3296	0.9758	2796	0.7499	314	0.4537	2455
Ramanagara	Kanakapura	Arekattedoddi(Kachuvanahalli)	0.1413	2672	1.0000	1	0.6608	3105	0.4536	2456
Tumakuru	Tumakuru	Galigenahalli	0.1675	1757	0.8790	5288	0.6337	3906	0.4536	2457
Belagavi	Hukeri	B Alur	0.1471	2439	0.9758	2796	0.6502	3459	0.4536	2458
Kolar	Kolar	Sulur	0.1448	2527	0.9758	2796	0.6605	3116	0.4536	2459
Chikkaballapura	Chikkaballapura	Doddamarali	0.1527	2224	0.9510	4134	0.6425	3665	0.4535	2460
Davanagere	Harihar	Kokkanur	0.1429	2612	0.9255	4748	0.7055	1512	0.4535	2461
Hassan	Arsikere	Kamasamudra	0.1321	3078	0.9758	2796	0.7235	912	0.4535	2462
Hassan	Alur	Kadalu	0.1336	3009	0.9758	2796	0.7153	1182	0.4535	2463
Davanagere	Honnali	Chiluru	0.1402	2719	1.0000	1	0.6651	2942	0.4534	2464

District	Taluk	Gram Panchayat	Standard of Living Index	Rank in the State	Health Index	Rank in the State	Education Index	Rank in the State	HDI	Rank in the State
Chikkaballapura	Chintamani	Anur	0.1551	2142	0.9758	2796	0.6157	4349	0.4534	2465
Ramanagara	Kanakapura	Sathanur	0.1401	2721	1.0000	1	0.6650	2946	0.4534	2466
Chikkaballapura	Sidlaghatta	Basettyhalli	0.1393	2754	0.9758	2796	0.6854	2252	0.4534	2467
Tumakuru	Tiptur	Gyaragatta	0.1295	3214	1.0000	1	0.7196	1046	0.4533	2468
Kolar	Srinivaspur	Mastenahalli	0.1319	3092	1.0000	1	0.7065	1486	0.4533	2469
Belagavi	Athni	Shiraguppi	0.1435	2577	0.8992	5081	0.7217	983	0.4533	2470
Chitradurga	Chitradurga	Bheemasamudra	0.1372	2846	0.9510	4134	0.7141	1226	0.4533	2471
Chamarajanagar	Chamarajanagar	Jyothigowdanapura	0.1435	2578	0.9758	2796	0.6648	2953	0.4533	2472
Davanagere	Channagiri	Belliganadu	0.1187	3663	1.0000	1	0.7845	59	0.4532	2473
Ballari	Ballari	Sirivar	0.1549	2153	0.9758	2796	0.6158	4343	0.4532	2474
Mysuru	Krishnarajanagara	Doranahally(Doddakoppalu)	0.1648	1847	0.9510	4134	0.5937	4748	0.4532	2475
Chitradurga	Chitradurga	Dyamavvanahalli	0.1261	3354	0.9758	2796	0.7563	230	0.4531	2476
Mysuru	Piriyapatna	Chittinahalli	0.1508	2286	0.9510	4134	0.6484	3518	0.4530	2477
Tumakuru	Sira	Nadur	0.1247	3408	1.0000	1	0.7456	392	0.4530	2478
Dharwad	Kalghatgi	Mishrikoti	0.1506	2295	0.9758	2796	0.6328	3933	0.4530	2479
Belagavi	Belagavi	Bagewadi	0.2513	352	0.5313	5885	0.6961	1862	0.4530	2480
Ballari	Ballari	Handihal	0.1559	2111	1.0000	1	0.5960	4704	0.4530	2481
Chitradurga	Hiriyur	Imangala	0.1512	2268	0.8992	5081	0.6837	2308	0.4530	2482
Tumakuru	Madhugiri	Rangapura	0.1472	2438	0.9255	4748	0.6824	2358	0.4530	2483
Mandya	Nagamangala	Javaranahalli	0.1491	2363	0.9758	2796	0.6386	3772	0.4530	2484
Chikkamagaluru	Kadur	Anigere	0.1291	3226	0.9758	2796	0.7378	527	0.4529	2485
Chamarajanagar	Chamarajanagar	Honnalli	0.1541	2175	1.0000	1	0.6028	4591	0.4529	2486
Haveri	Shiggaon	Attigeri	0.1400	2727	0.9758	2796	0.6802	2438	0.4529	2487
Kolar	Kolar	Thotli	0.1348	2943	1.0000	1	0.6892	2117	0.4529	2488
Chikkamagaluru	Tarikere	Mugali	0.1303	3167	1.0000	1	0.7130	1257	0.4529	2489
Shivamogga	Sagar	Channagonda	0.1372	2844	1.0000	1	0.6770	2544	0.4529	2490
Belagavi	Athni	Jugul	0.1425	2618	0.9255	4748	0.7038	1570	0.4528	2491
Davanagere	Channagiri	Haronahalli	0.1628	1906	0.8155	5661	0.6991	1744	0.4528	2492
Belagavi	Khanapur	Gurlangunji	0.1285	3251	1.0000	1	0.7218	979	0.4527	2493
Hassan	Arsikere	Jajur	0.1387	2784	0.9758	2796	0.6851	2266	0.4526	2494

District	Taluk	Gram Panchayat	Standard of Living Index	Rank in the State	Health Index	Rank in the State	Education Index	Rank in the State	HDI	Rank in the State
Dharwad	Kundgol	Malali (Guruvinahalli)	0.1450	2514	0.9758	2796	0.6553	3296	0.4526	2495
Chamarajanagar	Chamarajanagar	Bagali	0.1345	2957	1.0000	1	0.6894	2106	0.4526	2496
Haveri	Savanur	Tondur	0.1261	3350	1.0000	1	0.7351	582	0.4526	2497
Belagavi	Athni	Halyal	0.1445	2537	0.9758	2796	0.6572	3216	0.4525	2498
Chikkamagaluru	Chikkamagaluru	Mallenahalli (Bindiga)	0.1314	3113	0.9758	2796	0.7225	952	0.4525	2499
Mandya	Mandya	Upparakanahalli	0.1618	1938	0.9510	4134	0.6021	4604	0.4524	2500
Ramanagara	Kanakapura	Kallahalli	0.1525	2230	1.0000	1	0.6070	4514	0.4524	2501
Chamarajanagar	Chamarajanagar	Masanapura	0.1454	2491	1.0000	1	0.6364	3850	0.4524	2502
Belagavi	Chikkodi	Yamagarani	0.1397	2745	1.0000	1	0.6626	3034	0.4523	2503
Ballari	Sandur	Narasingapura	0.1566	2083	1.0000	1	0.5908	4783	0.4523	2504
Uttara Kannada	Mundgod	Kodambi	0.1433	2591	0.9758	2796	0.6617	3070	0.4523	2505
Haveri	Hirekerur	Hallur	0.1291	3225	0.9758	2796	0.7344	592	0.4523	2506
Kolar	Mulbagal	Agara	0.1341	2979	1.0000	1	0.6896	2090	0.4522	2507
Belagavi	Hukeri	Kot	0.1649	1843	0.9758	2796	0.5745	5017	0.4522	2508
Uttara Kannada	Siddapur	Kangod	0.1338	2998	1.0000	1	0.6911	2041	0.4522	2509
Mandya	Krishnarajpet	Bookanakere	0.1474	2430	0.9758	2796	0.6428	3656	0.4521	2510
Mandya	Mandya	Bevukal	0.1358	2903	1.0000	1	0.6805	2426	0.4521	2511
Haveri	Byadgi	Kummur	0.1407	2695	1.0000	1	0.6567	3236	0.4521	2512
Gadag	Gadag	Antur-Bentur	0.2076	864	0.9758	2796	0.4561	5727	0.4521	2513
Chikkamagaluru	Kadur	Y.Mallapura	0.1370	2856	0.8992	5081	0.7500	312	0.4520	2514
Chikkaballapura	Sidlaghatta	Doddateka Halli	0.1457	2483	0.9510	4134	0.6666	2893	0.4520	2515
Bengaluru Rural	Nelamangala	Yentaganahalli	0.1608	1964	1.0000	1	0.5745	5018	0.4520	2516
Mysuru	Nanjangud	Hallare	0.1568	2078	0.9255	4748	0.6364	3849	0.4520	2517
Ballari	Sandur	Yarrayyanahalli	0.1659	1813	0.9758	2796	0.5704	5059	0.4519	2518
Hassan	Sakleshpur	Kuniganahalli	0.1482	2396	0.9758	2796	0.6385	3777	0.4519	2519
Kolar	Kolar	Harati	0.1464	2460	0.9510	4134	0.6630	3021	0.4519	2520
Belagavi	Belagavi	Agasage	0.1452	2505	0.9510	4134	0.6685	2835	0.4519	2521
Hassan	Hole Narsipur	Hariharapura	0.1401	2722	1.0000	1	0.6587	3170	0.4519	2522
Kolar	Bangarapet	Budikote	0.1556	2124	0.9758	2796	0.6078	4504	0.4519	2523
Kolar	Bangarapet	Yelesandra	0.1445	2536	1.0000	1	0.6385	3779	0.4519	2524

District	Taluk	Gram Panchayat	Standard of Living Index	Rank in the State	Health Index	Rank in the State	Education Index	Rank in the State	HDI	Rank in the State
Belagavi	Gokak	Shivapur (H)	0.1334	3017	1.0000	1	0.6917	2024	0.4518	2525
Haveri	Ranibennur	Kuppelur	0.1218	3532	1.0000	1	0.7573	216	0.4518	2526
Chamarajanagar	Gundlupet	Belachavadi	0.1654	1824	0.9510	4134	0.5863	4842	0.4518	2527
Haveri	Hirekerur	Masur	0.1581	2040	0.7905	5744	0.7375	532	0.4518	2528
Ramanagara	Ramanagara	Shanaboganahalli	0.1620	1929	1.0000	1	0.5689	5080	0.4517	2529
Tumakuru	Turuvekere	Madihalli	0.1460	2478	0.9255	4748	0.6822	2370	0.4517	2530
Bidar	Bidar	Kolar (K)	0.1376	2833	0.9510	4134	0.7045	1552	0.4517	2531
Hassan	Belur	Hebbalu	0.1440	2555	0.9758	2796	0.6554	3295	0.4516	2532
Belagavi	Khanapur	Gotagali	0.1332	3027	1.0000	1	0.6913	2038	0.4516	2533
Mandya	Pandavapura	Katteri	0.1739	1580	1.0000	1	0.5294	5440	0.4515	2534
Ramanagara	Channapatna	Banagahally	0.1461	2471	1.0000	1	0.6302	4000	0.4515	2535
Tumakuru	Chiknayakanhalli	Muddenahalli	0.1300	3188	1.0000	1	0.7082	1430	0.4515	2536
Tumakuru	Tumakuru	Ariyuru	0.1397	2741	1.0000	1	0.6587	3169	0.4515	2537
Belagavi	Raybag	Savadatti	0.1497	2337	0.8443	5544	0.7283	769	0.4515	2538
Hassan	Arsikere	Kolagunda	0.1339	2992	0.9758	2796	0.7045	1554	0.4515	2539
Haveri	Haveri	Hosakitturu	0.1256	3366	1.0000	1	0.7325	650	0.4514	2540
Chamarajanagar	Gundlupet	Puttanapura	0.1489	2369	0.9758	2796	0.6330	3926	0.4514	2541
Dharwad	Kalghatgi	Gambyapur	0.1486	2379	1.0000	1	0.6188	4274	0.4514	2542
Ramanagara	Magadi	Madigondanahalli	0.1520	2243	1.0000	1	0.6048	4558	0.4514	2543
Hassan	Hole Narsipur	Halekote	0.1320	3081	1.0000	1	0.6963	1849	0.4513	2544
Haveri	Hangal	Adur	0.1377	2826	0.9758	2796	0.6841	2300	0.4513	2545
Bagalkot	Hungund	Amarawati	0.1330	3034	0.9510	4134	0.7261	828	0.4512	2546
Tumakuru	Gubbi	Mavinahalli	0.1360	2894	0.9758	2796	0.6924	1992	0.4512	2547
Kolar	Kolar	Uragili	0.1509	2277	1.0000	1	0.6084	4495	0.4511	2548
Chikkamagaluru	Mudigere	Samse	0.1429	2607	0.9758	2796	0.6583	3185	0.4511	2549
Mandya	Pandavapura	Honaganahalli	0.1757	1517	0.9510	4134	0.5494	5276	0.4511	2550
Haveri	Hirekerur	Shiragambi	0.1349	2941	0.9758	2796	0.6974	1806	0.4511	2551
Chitradurga	Chitradurga	Kalagere	0.1307	3148	0.9758	2796	0.7195	1050	0.4511	2552
Chikkaballapura	Gauribidanur	Jarabandanahalli	0.1362	2881	0.9758	2796	0.6902	2073	0.4510	2553
Davanagere	Jagalur	Basavanakote	0.1255	3369	1.0000	1	0.7304	706	0.4509	2554

District	Taluk	Gram Panchayat	Standard of Living Index	Rank in the State	Health Index	Rank in the State	Education Index	Rank in the State	HDI	Rank in the State
Davanagere	Jagalur	Kechhenahalli	0.1920	1169	0.6633	5864	0.7198	1042	0.4509	2555
Tumakuru	Pavagada	Budibetta	0.1352	2924	1.0000	1	0.6782	2506	0.4509	2556
Ramanagara	Channapatna	Honganoor	0.1496	2342	1.0000	1	0.6128	4400	0.4509	2557
Chikkamagaluru	Tarikere	Kudlur	0.1295	3208	0.9510	4134	0.7440	415	0.4508	2558
Koppal	Gangawati	Marali	0.1584	2032	0.9758	2796	0.5928	4758	0.4508	2559
Belagavi	Hukeri	Kurani	0.1298	3197	1.0000	1	0.7058	1499	0.4508	2560
Chikkaballapura	Sidlaghatta	Bhakhthara Halli	0.1322	3071	1.0000	1	0.6925	1983	0.4507	2561
Uttara Kannada	Kumta	Kodakani	0.1299	3191	1.0000	1	0.7047	1542	0.4507	2562
Mandya	Maddur	Nagarakere	0.1512	2265	0.9255	4748	0.6541	3347	0.4507	2563
Ballari	Siruguppa	Deshanur	0.1598	1990	0.9255	4748	0.6188	4276	0.4506	2564
Bidar	Basavakalyan	Narayanpur	0.1289	3232	1.0000	1	0.7101	1368	0.4506	2565
Hassan	Channarayapatna	Kantharajapura	0.1284	3255	0.9758	2796	0.7303	707	0.4506	2566
Tumakuru	Pavagada	Thirumani	0.1316	3106	1.0000	1	0.6951	1890	0.4506	2567
Chikkamagaluru	Tarikere	Baragenahalli	0.1267	3332	1.0000	1	0.7218	981	0.4506	2568
Uttara Kannada	Haliyal	Tergaon	0.1620	1931	0.8992	5081	0.6276	4073	0.4505	2569
Koppal	Gangawati	Herur	0.1500	2320	1.0000	1	0.6092	4477	0.4504	2570
Uttara Kannada	Siddapur	Tyagali	0.1614	1951	1.0000	1	0.5662	5111	0.4504	2571
Chamarajanagar	Gundlupet	Horeyala	0.1583	2035	0.9758	2796	0.5916	4770	0.4504	2572
Ramanagara	Channapatna	Dasavara	0.1536	2189	0.9510	4134	0.6253	4131	0.4504	2573
Ramanagara	Channapatna	Kudlur	0.1577	2052	1.0000	1	0.5790	4955	0.4503	2574
Ramanagara	Channapatna	Mudagere	0.1382	2801	1.0000	1	0.6607	3108	0.4503	2575
Mysuru	Krishnarajanagara	Munjanahally	0.1723	1620	0.8443	5544	0.6273	4080	0.4502	2576
Haveri	Byadgi	Ghalapooji	0.1416	2661	0.9758	2796	0.6608	3106	0.4502	2577
Kolar	Mulbagal	Devarayasamudra	0.1604	1972	0.8578	5472	0.6635	3000	0.4502	2578
Chitradurga	Holalkere	Hire Yemmiganur	0.1418	2644	0.9255	4748	0.6951	1888	0.4502	2579
Hassan	Channarayapatna	Dindagur	0.1379	2818	0.9758	2796	0.6781	2509	0.4502	2580
Gadag	Shirahatti	Shigli	0.1783	1459	1.0000	1	0.5116	5533	0.4502	2581
Chikkamagaluru	Kadur	Kamanakere	0.1349	2937	1.0000	1	0.6760	2585	0.4501	2582
Chikkaballapura	Chikkaballapura	Kondenahalli	0.1361	2886	1.0000	1	0.6698	2791	0.4501	2583
Chamarajanagar	Kollegal	Mulluru	0.1564	2092	0.9510	4134	0.6130	4398	0.4500	2584

District	Taluk	Gram Panchayat	Standard of Living Index	Rank in the State	Health Index	Rank in the State	Education Index	Rank in the State	HDI	Rank in the State
Mysuru	Tirumakudal - Narsipur	Vatalu	0.1440	2554	1.0000	1	0.6327	3937	0.4500	2585
Kalaburagi	Sedam	Batgera.B.	0.1376	2832	0.9758	2796	0.6784	2498	0.4499	2586
Chamarajanagar	Kollegal	Byluru	0.1275	3299	1.0000	1	0.7144	1214	0.4499	2587
Hassan	Channarayapatna	Bagur	0.1325	3054	0.9758	2796	0.7041	1560	0.4499	2588
Mysuru	Hunsur	Bolanahalli	0.1362	2884	1.0000	1	0.6688	2822	0.4499	2589
Haveri	Ranibennur	Malanayakanahalli	0.1322	3075	0.9510	4134	0.7245	881	0.4499	2590
Belagavi	Gokak	Kundaragi	0.1320	3083	1.0000	1	0.6896	2096	0.4499	2591
Bagalkot	Bagalkot	Devanala	0.1339	2989	1.0000	1	0.6798	2453	0.4498	2592
Hassan	Belur	Kushavara	0.1488	2376	0.9510	4134	0.6433	3648	0.4498	2593
Kolar	Srinivaspur	Hodali	0.1254	3377	1.0000	1	0.7256	850	0.4498	2594
Ramanagara	Channapatna	Thittamaranahally	0.1441	2551	1.0000	1	0.6314	3974	0.4497	2595
Tumakuru	Tumakuru	Beladara	0.1340	2982	1.0000	1	0.6780	2510	0.4496	2596
Belagavi	Chikkodi	Kodani	0.1320	3086	1.0000	1	0.6886	2140	0.4496	2597
Hassan	Arsikere	Hiriyur	0.1287	3237	1.0000	1	0.7059	1498	0.4496	2598
Ballari	Kudligi	Banavikallu	0.1311	3131	0.9758	2796	0.7104	1356	0.4496	2599
Tumakuru	Tumakuru	Oorkere	0.1500	2324	0.9758	2796	0.6210	4233	0.4496	2600
Ramanagara	Channapatna	Akkur	0.1551	2143	0.8722	5365	0.6713	2741	0.4495	2601
Mysuru	Heggadadevankote	Mullur	0.1423	2629	0.9758	2796	0.6543	3335	0.4495	2602
Hassan	Sakleshpur	Heggadde	0.1233	3475	1.0000	1	0.7362	562	0.4494	2603
Chikkamagaluru	Kadur	Vokkalagere	0.1319	3089	1.0000	1	0.6881	2155	0.4494	2604
Shivamogga	Bhadravati	Mangote	0.1521	2242	0.9758	2796	0.6118	4419	0.4494	2605
Chikkamagaluru	Tarikere	Attimogge	0.1177	3704	1.0000	1	0.7715	112	0.4494	2606
Mandya	Maddur	Bekkalale	0.1602	1975	1.0000	1	0.5663	5108	0.4493	2607
Hassan	Hole Narsipur	Keragodu	0.1420	2641	1.0000	1	0.6389	3765	0.4493	2608
Hassan	Sakleshpur	Kyamanahalli	0.1418	2647	1.0000	1	0.6393	3753	0.4493	2609
Hassan	Arsikere	Rampura	0.1355	2914	0.9510	4134	0.7038	1571	0.4493	2610
Belagavi	Chikkodi	Shiragoan	0.1349	2935	0.9758	2796	0.6886	2141	0.4492	2611
Mandya	Krishnarajpet	Ballekere	0.1320	3085	1.0000	1	0.6867	2203	0.4492	2612
Davanagere	Harihar	Guttur	0.1171	3726	1.0000	1	0.7741	102	0.4492	2613

District	Taluk	Gram Panchayat	Standard of Living Index	Rank in the State	Health Index	Rank in the State	Education Index	Rank in the State	HDI	Rank in the State
Chikkaballapura	Sidlaghatta	S. Devaganahalli	0.1509	2279	0.9510	4134	0.6314	3972	0.4492	2614
Tumakuru	Madhugiri	Chandragiri	0.1340	2983	0.9758	2796	0.6928	1974	0.4491	2615
Tumakuru	Madhugiri	Doddayalkuru	0.1361	2885	0.9758	2796	0.6820	2378	0.4491	2616
Davanagere	Honnali	Yakkanahalli	0.1418	2649	0.8790	5288	0.7267	810	0.4491	2617
Chikkamagaluru	Mudigere	Marasanige	0.1391	2768	0.9758	2796	0.6675	2866	0.4491	2618
Dharwad	Navalgund	Gudisagar	0.1251	3393	1.0000	1	0.7240	898	0.4491	2619
Chitradurga	Hiriyur	Kanajanahalli	0.1387	2785	1.0000	1	0.6526	3379	0.4490	2620
Haveri	Hirekerur	Kudapali	0.1352	2926	0.9758	2796	0.6859	2227	0.4489	2621
Tumakuru	Gubbi	Kunnala	0.1274	3304	1.0000	1	0.7099	1374	0.4488	2622
Mysuru	Hunsur	Ummathur	0.1269	3328	1.0000	1	0.7122	1277	0.4488	2623
Ballari	Ballari	Kolur	0.1681	1733	1.0000	1	0.5375	5369	0.4487	2624
Shivamogga	Shikarpur	Kittadahalli	0.1550	2150	0.9758	2796	0.5973	4682	0.4487	2625
Ramanagara	Kanakapura	Hunasanahalli	0.1590	2013	0.9758	2796	0.5824	4904	0.4487	2626
Tumakuru	Madhugiri	Puravara	0.1504	2304	0.8722	5365	0.6885	2147	0.4487	2627
Davanagere	Harapanahalli	Bhagali	0.1474	2425	0.8992	5081	0.6814	2396	0.4487	2628
Belagavi	Gokak	Ankalagi	0.1643	1864	0.8992	5081	0.6113	4435	0.4486	2629
Mandya	Malavalli	Nidaghatta	0.1666	1787	0.8790	5288	0.6163	4324	0.4486	2630
Dharwad	Kalghatgi	Ugginakeri	0.1348	2942	0.9758	2796	0.6860	2223	0.4486	2631
Dharwad	Kalghatgi	Tavarger	0.1390	2772	1.0000	1	0.6494	3486	0.4485	2632
Davanagere	Harihar	Yelehole	0.1444	2540	1.0000	1	0.6249	4137	0.4485	2633
Haveri	Hangal	Bammanahalli	0.1484	2387	0.9255	4748	0.6568	3232	0.4485	2634
Chikkamagaluru	Tarikere	Kallenahalli	0.1291	3223	1.0000	1	0.6987	1749	0.4485	2635
Hassan	Arkalgud	Hebbale	0.1319	3088	1.0000	1	0.6835	2324	0.4484	2636
Ballari	Kudligi	Ujjini	0.1430	2602	0.8992	5081	0.7011	1664	0.4484	2637
Mysuru	Heggadadevankote	Hyrige	0.1452	2506	1.0000	1	0.6210	4232	0.4484	2638
Gadag	Gadag	Kurthkoti	0.2080	859	0.9510	4134	0.4558	5728	0.4484	2639
Davanagere	Channagiri	Channeshapura	0.1358	2902	0.9255	4748	0.7169	1135	0.4483	2640
Tumakuru	Tumakuru	Swandenahalli	0.1365	2870	1.0000	1	0.6599	3142	0.4483	2641
Mandya	Krishnarajpet	Sarangi	0.1314	3116	1.0000	1	0.6856	2241	0.4483	2642
Kolar	Kolar	Marjenahalli	0.1434	2586	0.9510	4134	0.6604	3117	0.4483	2643

District	Taluk	Gram Panchayat	Standard of Living Index	Rank in the State	Health Index	Rank in the State	Education Index	Rank in the State	HDI	Rank in the State
Hassan	Channarayapatna	Balaganchi	0.1319	3093	0.9758	2796	0.7000	1706	0.4482	2644
Hassan	Hole Narsipur	Mallappanahalli	0.1315	3110	1.0000	1	0.6848	2282	0.4482	2645
Chikkamagaluru	Tarikere	Karkuchi	0.1361	2889	0.9510	4134	0.6958	1868	0.4482	2646
Chikkaballapura	Gudibanda	Beechaganahally	0.1421	2634	0.9758	2796	0.6490	3495	0.4482	2647
Davanagere	Honnali	Sasvehalli	0.1240	3440	1.0000	1	0.7257	845	0.4481	2648
Dharwad	Kundgol	Hirenarti	0.1375	2837	1.0000	1	0.6545	3328	0.4481	2649
Tumakuru	Turuvekere	Dandinashivara	0.1284	3254	1.0000	1	0.7007	1679	0.4481	2650
Chikkaballapura	Sidlaghatta	Kumbigana Halli	0.1418	2646	1.0000	1	0.6343	3894	0.4481	2651
Davanagere	Honnali	H.Kadadakatte	0.1431	2600	0.9758	2796	0.6444	3630	0.4481	2652
Davanagere	Honnali	Kammaragatta	0.1380	2814	0.8578	5472	0.7600	192	0.4480	2653
Haveri	Haveri	Karjagi	0.1360	2891	0.9758	2796	0.6776	2520	0.4480	2654
Ballari	Hadagalli	Ittigi	0.1473	2433	0.8992	5081	0.6788	2484	0.4480	2655
Koppal	Gangawati	Baraguru	0.1430	2601	0.9758	2796	0.6440	3637	0.4479	2656
Tumakuru	Tumakuru	Aregujjanahalli	0.1281	3270	1.0000	1	0.7014	1654	0.4479	2657
Mandya	Krishnarajpet	Beeruvalli	0.1396	2746	0.9510	4134	0.6767	2557	0.4479	2658
Kolar	Malur	Hungenahalli	0.1548	2161	1.0000	1	0.5804	4929	0.4479	2659
Haveri	Hangal	Gondi	0.1442	2546	1.0000	1	0.6229	4191	0.4479	2660
Dharwad	Hubli	Chennapura	0.1555	2130	1.0000	1	0.5778	4968	0.4478	2661
Bidar	Homnabad	Maniknagar	0.1306	3155	0.9758	2796	0.7048	1539	0.4478	2662
Tumakuru	Tiptur	Honnnavalli	0.1474	2428	1.0000	1	0.6093	4474	0.4478	2663
Haveri	Ranibennur	Itagi	0.1255	3370	0.9758	2796	0.7329	632	0.4478	2664
Ballari	Hagaribommanahalli	Bachigundanahalli	0.1388	2782	1.0000	1	0.6468	3557	0.4477	2665
Tumakuru	Gubbi	Hagalavadi	0.1514	2260	0.9255	4748	0.6404	3728	0.4477	2666
Ballari	Hadagalli	Hire Hadagali	0.1448	2520	0.8722	5365	0.7097	1381	0.4476	2667
Belagavi	Hukeri	Kocheri	0.1451	2510	0.9758	2796	0.6328	3931	0.4475	2668
Chitradurga	Hosdurga	Hunuvinadu	0.1329	3037	0.9510	4134	0.7089	1406	0.4475	2669
Davanagere	Harapanahalli	Hiremagalagere	0.1139	3863	1.0000	1	0.7868	50	0.4475	2670
Haveri	Shiggaon	Kunnoor	0.1398	2737	0.9758	2796	0.6569	3228	0.4474	2671
Chamarajanagar	Chamarajanagar	Harave	0.1631	1895	0.9255	4748	0.5932	4753	0.4474	2672
Tumakuru	Madhugiri	Kodlapura	0.1325	3058	0.9758	2796	0.6924	1987	0.4474	2673

District	Taluk	Gram Panchayat	Standard of Living Index	Rank in the State	Health Index	Rank in the State	Education Index	Rank in the State	HDI	Rank in the State
Chamarajanagar	Gundlupet	Alathur	0.1713	1648	0.8578	5472	0.6092	4476	0.4473	2674
Belagavi	Chikkodi	Sidnal	0.1265	3340	0.9758	2796	0.7250	867	0.4473	2675
Hassan	Hole Narsipur	Moodalahippe	0.1416	2654	0.9758	2796	0.6472	3549	0.4472	2676
Davanagere	Harapanahalli	Halavagalu	0.1298	3194	1.0000	1	0.6889	2123	0.4472	2677
Mysuru	Piriyapatna	Makodu	0.1415	2662	0.9758	2796	0.6475	3541	0.4472	2678
Belagavi	Raybag	Kudachi(R)	0.1313	3121	1.0000	1	0.6808	2414	0.4472	2679
Davanagere	Honnali	Hunsagatta	0.1435	2583	0.8722	5365	0.7145	1208	0.4471	2680
Mandya	Nagamangala	Kadabahalli	0.1481	2399	0.8790	5288	0.6867	2199	0.4471	2681
Chikkamagaluru	Tarikere	Belenahalli	0.1338	3001	1.0000	1	0.6682	2840	0.4471	2682
Belagavi	Gokak	Gujanal	0.1371	2849	0.9758	2796	0.6680	2849	0.4471	2683
Haveri	Haveri	Kanavalli	0.1369	2858	0.9255	4748	0.7053	1519	0.4471	2684
Shivamogga	Sagar	Sydiru	0.1544	2171	0.9510	4134	0.6088	4486	0.4471	2685
Shivamogga	Bhadravati	Arebilachi	0.1820	1363	0.9758	2796	0.5030	5570	0.4470	2686
Chikkaballapura	Chikkaballapura	Agalagurki	0.1372	2845	0.9758	2796	0.6673	2873	0.4470	2687
Tumakuru	Tiptur	Nagaraghatta	0.1497	2334	0.9255	4748	0.6445	3622	0.4470	2688
Chikkamagaluru	Kadur	Hirenallur	0.1310	3133	0.9255	4748	0.7360	568	0.4469	2689
Koppal	Koppal	Hirebagnal	0.1376	2836	0.9510	4134	0.6822	2369	0.4469	2690
Dharwad	Kalghatgi	Mukkal	0.1279	3280	1.0000	1	0.6974	1809	0.4468	2691
Tumakuru	Tiptur	Tadasur	0.1344	2962	0.9510	4134	0.6972	1814	0.4467	2692
Belagavi	Chikkodi	Shiraguppi	0.1398	2736	1.0000	1	0.6375	3807	0.4467	2693
Chikkaballapura	Chintamani	Kurubur	0.1424	2624	0.8992	5081	0.6957	1870	0.4466	2694
Kolar	Srinivasapur	Chaldiganahalli	0.1340	2984	1.0000	1	0.6645	2965	0.4466	2695
Ramanagara	Magadi	Motagondanahalli	0.1338	2996	0.9758	2796	0.6817	2389	0.4465	2696
Chikkamagaluru	Kadur	Ganganahalli	0.1379	2820	0.9758	2796	0.6616	3072	0.4465	2697
Hassan	Belur	Tholalu	0.1454	2495	0.9758	2796	0.6273	4081	0.4465	2698
Shivamogga	Bhadravati	Thadasa	0.1549	2154	0.9255	4748	0.6207	4235	0.4465	2699
Mandya	Krishnarajpet	Dabbegatta	0.1374	2839	0.9510	4134	0.6808	2417	0.4465	2700
Belagavi	Hukeri	Daddi	0.1582	2037	1.0000	1	0.5624	5144	0.4465	2701
Tumakuru	Tiptur	Masavanaghatta	0.1369	2859	0.9758	2796	0.6661	2913	0.4464	2702
Chamarajanagar	Kollegal	Ajjipura	0.1602	1974	0.9758	2796	0.5689	5079	0.4464	2703

District	Taluk	Gram Panchayat	Standard of Living Index	Rank in the State	Health Index	Rank in the State	Education Index	Rank in the State	HDI	Rank in the State
Chitradurga	Holalkere	N.G.Halli	0.1198	3612	1.0000	1	0.7425	438	0.4464	2704
Dharwad	Kundgol	Harlapur	0.1323	3069	1.0000	1	0.6723	2714	0.4464	2705
Mysuru	Hunsur	Uyyigowdanahalli	0.1815	1376	0.8359	5608	0.5861	4846	0.4463	2706
Ballari	Ballari	Vanenoor	0.1560	2107	1.0000	1	0.5700	5063	0.4463	2707
Chikkaballapura	Chikkaballapura	Ajjiwara	0.1362	2883	0.9758	2796	0.6692	2810	0.4463	2708
Bagalkot	Hungund	Gorabal	0.1392	2761	0.9758	2796	0.6547	3319	0.4463	2709
Tumakuru	Madhugiri	D.V.Halli	0.1385	2792	0.9255	4748	0.6935	1949	0.4463	2710
Davanagere	Harapanahalli	Yadihalli	0.1238	3454	1.0000	1	0.7181	1098	0.4463	2711
Kolar	Mulbagal	H.Gollahalli	0.1284	3253	1.0000	1	0.6921	2010	0.4463	2712
Chikkamagaluru	Kadur	S.Bidre	0.1390	2771	0.9758	2796	0.6554	3294	0.4463	2713
Haveri	Shiggaon	Basavanal	0.1449	2518	0.9758	2796	0.6286	4044	0.4463	2714
Belagavi	Chikkodi	Nagaral	0.1468	2450	0.9255	4748	0.6543	3332	0.4463	2715
Chikkamagaluru	Tarikere	Nandi Battlu	0.1505	2302	0.9758	2796	0.6052	4551	0.4462	2716
Koppal	Koppal	Ginigeri	0.1694	1698	0.7422	5818	0.7058	1501	0.4461	2717
Tumakuru	Kunigal	Baktharahalli	0.1300	3186	1.0000	1	0.6823	2367	0.4460	2718
Belagavi	Bilahongal	Chivatgundi	0.1202	3597	1.0000	1	0.7380	517	0.4460	2719
Kalaburagi	Gulbarga	Kamalapur	0.1302	3173	0.9758	2796	0.6981	1780	0.4459	2720
Dharwad	Kundgol	Yeraguppi	0.1305	3158	1.0000	1	0.6795	2461	0.4459	2721
Kolar	Kolar	Vokkaleri	0.1470	2444	0.9510	4134	0.6345	3892	0.4459	2722
Chikkaballapura	Gauribidanur	Muddalodu	0.1289	3231	1.0000	1	0.6880	2161	0.4459	2723
Chikkaballapura	Gauribidanur	Thondebavi	0.1376	2830	0.9510	4134	0.6775	2526	0.4459	2724
Belagavi	Belagavi	Karadiguddi	0.1561	2102	1.0000	1	0.5674	5101	0.4458	2725
Hassan	Hassan	Kattaya	0.1191	3641	1.0000	1	0.7434	424	0.4458	2726
Dharwad	Dharwad	Honnapur	0.1460	2477	1.0000	1	0.6067	4523	0.4458	2727
Mandya	Shrirangapattana	K.Shettahalli	0.1435	2579	0.9510	4134	0.6489	3500	0.4458	2728
Uttara Kannada	Supa	Anshi	0.1293	3219	1.0000	1	0.6849	2275	0.4457	2729
Hassan	Alur	Hanchur	0.1418	2645	0.9510	4134	0.6565	3248	0.4457	2730
Mandya	Pandavapura	T.S. Chatra	0.1662	1800	1.0000	1	0.5326	5413	0.4457	2731
Mandya	Malavalli	Settihalli	0.1493	2355	0.9758	2796	0.6070	4513	0.4455	2732
Kolar	Srinivaspur	Kurigeppalli	0.1460	2475	0.9510	4134	0.6365	3844	0.4455	2733

District	Taluk	Gram Panchayat	Standard of Living Index	Rank in the State	Health Index	Rank in the State	Education Index	Rank in the State	HDI	Rank in the State
Davanagere	Channagiri	Devarahalli	0.1328	3042	1.0000	1	0.6655	2931	0.4455	2734
Chikkaballapura	Bagepalli	Devaragudipalli	0.1464	2457	0.9510	4134	0.6345	3891	0.4454	2735
Davanagere	Channagiri	Pandomatti	0.1140	3860	1.0000	1	0.7751	90	0.4454	2736
Chikkaballapura	Bagepalli	Billur	0.1375	2838	1.0000	1	0.6425	3668	0.4453	2737
Chitradurga	Holalkere	Gangasamudra	0.1312	3124	0.9510	4134	0.7078	1441	0.4453	2738
Tumakuru	Koratagere	Bychapura	0.1350	2931	0.9758	2796	0.6703	2777	0.4453	2739
Mysuru	Tirumakudal - Narsipur	Beedanahalli	0.1600	1984	1.0000	1	0.5518	5254	0.4453	2740
Chikkaballapura	Sidlaghatta	Anur	0.1339	2990	0.9758	2796	0.6757	2597	0.4452	2741
Hassan	Channarayapatna	Karehalli	0.1238	3451	1.0000	1	0.7128	1262	0.4452	2742
Hassan	Sakleshpur	Ballu	0.1861	1284	0.7385	5828	0.6422	3674	0.4452	2743
Tumakuru	Madhugiri	Dodderi	0.1368	2862	0.9758	2796	0.6613	3085	0.4452	2744
Bidar	Bidar	Janwada	0.1331	3030	1.0000	1	0.6629	3027	0.4452	2745
Belagavi	Bilahongal	Nesargi	0.1283	3262	1.0000	1	0.6877	2172	0.4452	2746
Mandya	Krishnarajpet	Santhebachahalli	0.1507	2292	0.8578	5472	0.6825	2354	0.4452	2747
Chikkaballapura	Gauribidanur	Chikkakurugodu	0.1259	3360	1.0000	1	0.7004	1694	0.4452	2748
Chikkaballapura	Chintamani	Buradagunte	0.1440	2556	0.9758	2796	0.6278	4066	0.4451	2749
Mysuru	Piriyapatna	Doddakamaravalli	0.1412	2682	0.9510	4134	0.6569	3226	0.4451	2750
Raichur	Sindhur	Bassapur K.	0.1534	2202	1.0000	1	0.5746	5015	0.4451	2751
Kolar	Kolar	Vadagur	0.1700	1677	0.8578	5472	0.6043	4568	0.4450	2752
Mandya	Krishnarajpet	Bharathipuracross	0.1307	3149	1.0000	1	0.6739	2651	0.4450	2753
Tumakuru	Pavagada	Chikkahalli	0.1365	2872	0.9758	2796	0.6614	3081	0.4450	2754
Davanagere	Harapanahalli	Bennehalli	0.1233	3474	0.9758	2796	0.7317	667	0.4449	2755
Ramanagara	Magadi	Bittasandra	0.1419	2643	1.0000	1	0.6207	4234	0.4449	2756
Chamarajanagar	Chamarajanagar	Shivapura	0.1673	1770	0.9510	4134	0.5535	5232	0.4449	2757
Chamarajanagar	Gundlupet	Nenekatte	0.1474	2427	0.9758	2796	0.6122	4417	0.4449	2758
Tumakuru	Pavagada	B.K.Halli	0.1343	2968	1.0000	1	0.6554	3293	0.4448	2759
Kolar	Srinivaspur	Dalasanur	0.1405	2703	0.8790	5288	0.7125	1273	0.4448	2760
Ramanagara	Channapatna	Harokoppa	0.1520	2245	1.0000	1	0.5791	4953	0.4448	2761
Chikkamagaluru	Chikkamagaluru	K.R.Pete (Bigganahallidakale)	0.1272	3311	0.9510	4134	0.7275	794	0.4448	2762

District	Taluk	Gram Panchayat	Standard of Living Index	Rank in the State	Health Index	Rank in the State	Education Index	Rank in the State	HDI	Rank in the State
Shivamogga	Shikarpur	Narasapura	0.1326	3047	0.9758	2796	0.6798	2455	0.4448	2763
Chikkaballapura	Bagepalli	Chelur	0.1274	3301	0.9510	4134	0.7259	837	0.4447	2764
Mandya	Malavalli	Agasnapura	0.1527	2227	1.0000	1	0.5761	4993	0.4447	2765
Davanagere	Channagiri	Joldal	0.1136	3877	1.0000	1	0.7738	104	0.4447	2766
Hassan	Channarayapatna	Gulasinda	0.1347	2945	0.9758	2796	0.6687	2825	0.4446	2767
Belagavi	Belagavi	Kakti	0.1659	1812	1.0000	1	0.5300	5433	0.4446	2768
Chitradurga	Hiriyur	Kunikere	0.1280	3277	0.9510	4134	0.7221	967	0.4446	2769
Chamarajanagar	Kollegal	Dhanagere	0.1553	2137	0.9510	4134	0.5952	4718	0.4446	2770
Kolar	Srinivaspur	Byraganahalli	0.1377	2827	0.9758	2796	0.6542	3338	0.4446	2771
Chikkaballapura	Sidlaghatta	Palicherlu	0.1451	2512	0.9758	2796	0.6206	4238	0.4446	2772
Belagavi	Khanapur	Linganamath	0.1255	3371	0.9758	2796	0.7174	1119	0.4446	2773
Chamarajanagar	Gundlupet	Hangala	0.1536	2193	1.0000	1	0.5721	5042	0.4445	2774
Haveri	Ranibennur	Hediyala	0.1184	3672	1.0000	1	0.7418	445	0.4445	2775
Hassan	Channarayapatna	Belagihalli	0.1242	3434	1.0000	1	0.7072	1460	0.4445	2776
Tumakuru	Turuvekere	Kodigehalli	0.1277	3290	1.0000	1	0.6878	2168	0.4445	2777
Shivamogga	Shikarpur	Kaginalli	0.1816	1370	1.0000	1	0.4835	5648	0.4445	2778
Chikkamagaluru	Kadur	Nidghatta	0.1532	2216	0.9510	4134	0.6026	4594	0.4444	2779
Mysuru	Piriyapatna	Bylakuppe	0.1579	2044	1.0000	1	0.5558	5207	0.4444	2780
Haveri	Shiggaon	Hiremanakatti	0.1277	3293	0.9510	4134	0.7229	932	0.4444	2781
Chitradurga	Holalkere	Upparigenahalli	0.1266	3339	0.9510	4134	0.7292	746	0.4444	2782
Haveri	Shiggaon	Bannur	0.1315	3111	0.9510	4134	0.7019	1637	0.4444	2783
Ramanagara	Kanakapura	T.Bekuppe	0.1579	2045	1.0000	1	0.5555	5211	0.4443	2784
Tumakuru	Pavagada	Saasalukunte	0.1284	3257	1.0000	1	0.6831	2341	0.4443	2785
Hassan	Channarayapatna	S.Shivara	0.1252	3388	1.0000	1	0.7003	1699	0.4443	2786
Tumakuru	Kunigal	Madikehalli	0.1334	3013	0.9758	2796	0.6730	2692	0.4441	2787
Chitradurga	Hosdurga	Thandaga	0.1261	3353	1.0000	1	0.6948	1902	0.4441	2788
Belagavi	Hukeri	Mavanur	0.1438	2561	0.9758	2796	0.6237	4163	0.4440	2789
Belagavi	Hukeri	Thana Hatergi	0.1467	2451	1.0000	1	0.5963	4697	0.4440	2790
Belagavi	Savadathi	Hooli	0.1474	2424	0.9758	2796	0.6083	4499	0.4439	2791
Mysuru	Piriyapatna	Panchavlli	0.1429	2608	1.0000	1	0.6122	4416	0.4439	2792

District	Taluk	Gram Panchayat	Standard of Living Index	Rank in the State	Health Index	Rank in the State	Education Index	Rank in the State	HDI	Rank in the State
Hassan	Arkalgud	Saragoor	0.1391	2765	0.9758	2796	0.6445	3626	0.4439	2793
Ramanagara	Magadi	Narasandra	0.1334	3018	1.0000	1	0.6561	3270	0.4439	2794
Hassan	Alur	Kanathur	0.1331	3029	1.0000	1	0.6572	3217	0.4439	2795
Shivamogga	Sagar	Kudaruru	0.1379	2817	1.0000	1	0.6343	3893	0.4439	2796
Haveri	Hangal	Dolleshwara	0.1399	2731	0.9758	2796	0.6407	3723	0.4439	2797
Tumakuru	Koratagere	Kollala	0.1309	3138	1.0000	1	0.6679	2856	0.4439	2798
Kolar	Mulbagal	Hanumanahalli	0.1270	3321	0.9758	2796	0.7054	1515	0.4439	2799
Raichur	Sindhur	Roudakunda	0.1426	2617	1.0000	1	0.6132	4394	0.4438	2800
Haveri	Byadgi	Masanagi	0.1254	3376	0.9758	2796	0.7141	1225	0.4438	2801
Belagavi	Athni	Nandeshwar	0.1303	3168	0.9758	2796	0.6874	2182	0.4438	2802
Belagavi	Chikkodi	Belakud	0.1522	2237	1.0000	1	0.5738	5021	0.4437	2803
Bengaluru Rural	Dod Ballapur	Channadevi Agrahara	0.1216	3541	1.0000	1	0.7182	1093	0.4436	2804
Ramanagara	Kanakapura	Chakanahalli	0.1431	2599	0.9510	4134	0.6416	3696	0.4436	2805
Tumakuru	Chiknayakanhalli	Bellagulla	0.1299	3190	1.0000	1	0.6718	2726	0.4436	2806
Mysuru	Krishnarajanagara	Hompapura	0.1491	2365	0.9510	4134	0.6153	4353	0.4435	2807
Chamarajanagar	Gundlupet	Mangala	0.1514	2261	0.9758	2796	0.5907	4788	0.4435	2808
Chamarajanagar	Chamarajanagar	Santhamaralli	0.1489	2370	1.0000	1	0.5858	4851	0.4435	2809
Mysuru	Piriyapatna	Chikkanerale	0.1508	2284	0.9758	2796	0.5927	4759	0.4435	2810
Kolar	Kolar	Muduvathi	0.1416	2656	1.0000	1	0.6160	4328	0.4435	2811
Hassan	Channarayapatna	Akkanahalli	0.1321	3080	0.9758	2796	0.6767	2555	0.4435	2812
Ballari	Ballari	Sanjeevarayanakote	0.1326	3051	0.9758	2796	0.6742	2641	0.4435	2813
Belagavi	Hukeri	Benawad	0.1512	2267	1.0000	1	0.5767	4987	0.4434	2814
Hassan	Belur	Ibbedu	0.1292	3222	0.9758	2796	0.6916	2029	0.4434	2815
Chikkaballapura	Chintamani	Iragampalli	0.1492	2359	0.8790	5288	0.6645	2967	0.4434	2816
Chikkamagaluru	Sringeri	Kere	0.1240	3443	0.9758	2796	0.7205	1019	0.4434	2817
Chitradurga	Hiriyur	Kariyala	0.1398	2735	0.9510	4134	0.6555	3290	0.4434	2818
Haveri	Ranibennur	Kamadod	0.1216	3543	1.0000	1	0.7169	1134	0.4433	2819
Tumakuru	Sira	Ramalingapura	0.1435	2582	1.0000	1	0.6074	4507	0.4433	2820
Haveri	Byadgi	Motebennur	0.1347	2948	0.8790	5288	0.7359	571	0.4433	2821
Ballari	Hospet	No.10 Muddapura	0.1594	2002	0.9758	2796	0.5600	5173	0.4433	2822

District	Taluk	Gram Panchayat	Standard of Living Index	Rank in the State	Health Index	Rank in the State	Education Index	Rank in the State	HDI	Rank in the State
Belagavi	Raybag	Diggewadi	0.1256	3367	0.9758	2796	0.7110	1325	0.4433	2823
Haveri	Hangal	Honkana	0.1474	2426	0.9510	4134	0.6215	4218	0.4433	2824
Mandya	Nagamangala	Lalanakere	0.1259	3359	1.0000	1	0.6916	2028	0.4433	2825
Mandya	Shrirangapattana	Gamanahalli	0.1694	1700	1.0000	1	0.5142	5521	0.4433	2826
Shivamogga	Shikarpur	Manchikoppa	0.1295	3205	1.0000	1	0.6723	2710	0.4433	2827
Chitradurga	Hosdurga	Srirampura	0.1361	2887	0.9758	2796	0.6555	3287	0.4432	2828
Bagalkot	Badami	Kotikal	0.1537	2186	0.7905	5744	0.7164	1148	0.4432	2829
Hassan	Arsikere	Dummenahalli	0.1365	2869	0.8722	5365	0.7306	699	0.4431	2830
Hassan	Alur	Mallapura	0.1393	2755	0.9510	4134	0.6567	3235	0.4431	2831
Kolar	Mulbagal	Alangur	0.1323	3067	1.0000	1	0.6573	3212	0.4431	2832
Dharwad	Kalghatgi	Galagi	0.1307	3150	1.0000	1	0.6655	2932	0.4431	2833
Mysuru	Krishnarajanagara	Ankanahally	0.1263	3343	1.0000	1	0.6885	2142	0.4430	2834
Chikkamagaluru	Kadur	Yagati	0.1393	2756	0.9510	4134	0.6564	3257	0.4430	2835
Belagavi	Chikkodi	Mamadapur	0.1242	3431	1.0000	1	0.6997	1722	0.4430	2836
Bengaluru Rural	Devanahalli	Gangavara Chowdappanahalli	0.1308	3143	0.9758	2796	0.6808	2416	0.4430	2837
Belagavi	Hukeri	Kesthi	0.1324	3063	0.9758	2796	0.6725	2705	0.4429	2838
Tumakuru	Madhugiri	Kotagarlahalli	0.1235	3462	1.0000	1	0.7032	1595	0.4429	2839
Mandya	Nagamangala	Bhramhadevarahalli	0.1448	2524	0.9510	4134	0.6309	3984	0.4429	2840
Ramanagara	Magadi	Srigiripura	0.1476	2419	1.0000	1	0.5884	4815	0.4429	2841
Mysuru	Mysuru	Doddamaragowdanahalli	0.1988	1026	0.8155	5661	0.5358	5388	0.4429	2842
Mandya	Maddur	Kadhalur	0.1561	2099	0.9255	4748	0.6009	4621	0.4428	2843
Bagalkot	Badami	Jalihal	0.1381	2807	1.0000	1	0.6287	4042	0.4428	2844
Dharwad	Kalghatgi	Bammigatti	0.1425	2621	1.0000	1	0.6093	4473	0.4428	2845
Chikkaballapura	Bagepalli	Thollapalli	0.1415	2663	1.0000	1	0.6135	4385	0.4427	2846
Mysuru	Krishnarajanagara	Honnenahally	0.1671	1774	0.8443	5544	0.6151	4357	0.4427	2847
Ballari	Ballari	Ganakihal	0.1470	2442	1.0000	1	0.5904	4794	0.4427	2848
Haveri	Hirekerur	Makari	0.1208	3574	0.9758	2796	0.7361	566	0.4427	2849
Chamarajanagar	Kollegal	Suleripalya	0.1297	3199	1.0000	1	0.6686	2828	0.4427	2850
Vijayapura	Vijayapura	Tikota	0.1345	2958	0.9510	4134	0.6782	2504	0.4426	2851
Tumakuru	Tiptur	Baluvaneralu	0.1387	2787	0.9758	2796	0.6409	3715	0.4426	2852

District	Taluk	Gram Panchayat	Standard of Living Index	Rank in the State	Health Index	Rank in the State	Education Index	Rank in the State	HDI	Rank in the State
Chamarajanagar	Kollegal	Managalli	0.1341	2981	0.9758	2796	0.6629	3028	0.4426	2853
Mysuru	Tirumakudal - Narsipur	Kiragasuru	0.1442	2549	0.9758	2796	0.6159	4342	0.4425	2854
Tumakuru	Gubbi	Kondli	0.1310	3137	0.9758	2796	0.6777	2517	0.4425	2855
Davanagere	Harapanahalli	Adavihalli	0.1174	3715	1.0000	1	0.7380	520	0.4425	2856
Tumakuru	Chiknayakanhalli	Huliyur	0.1252	3387	1.0000	1	0.6917	2023	0.4424	2857
Uttara Kannada	Siddapur	Analebail	0.1388	2777	1.0000	1	0.6238	4159	0.4424	2858
Tumakuru	Kunigal	Paduvagere	0.1258	3362	1.0000	1	0.6885	2143	0.4424	2859
Bagalkot	Mudhol	Laxanatti	0.1269	3329	1.0000	1	0.6823	2366	0.4424	2860
Chikkaballapura	Gauribidanur	G. Kothur	0.1578	2049	1.0000	1	0.5485	5284	0.4423	2861
Chikkaballapura	Sidlaghatta	Melur	0.1364	2873	1.0000	1	0.6343	3895	0.4423	2862
Kalaburagi	Afzalpur	Devalagangapur	0.1541	2176	0.8578	5472	0.6545	3325	0.4423	2863
Belagavi	Hukeri	Badakundhri	0.1368	2860	1.0000	1	0.6324	3941	0.4423	2864
Ramanagara	Magadi	Banavadi	0.1387	2783	1.0000	1	0.6235	4171	0.4423	2865
Chikkaballapura	Bagepalli	Puligallu	0.1358	2906	0.9758	2796	0.6530	3367	0.4423	2866
Chikkaballapura	Chintamani	Kencharlahalli	0.1388	2779	0.9758	2796	0.6384	3780	0.4422	2867
Chikkaballapura	Chikkaballapura	Gollahalli	0.1438	2566	0.8722	5365	0.6895	2100	0.4422	2868
Ballari	Hadagalli	Uttangi	0.1418	2650	0.9758	2796	0.6248	4140	0.4422	2869
Shivamogga	Sorab	Hurali	0.1330	3033	0.9510	4134	0.6832	2334	0.4422	2870
Tumakuru	Koratagere	Teeta	0.1379	2821	0.9255	4748	0.6776	2525	0.4422	2871
Mysuru	Nanjangud	Doddakowlande	0.1733	1594	1.0000	1	0.4986	5586	0.4421	2872
Mandya	Krishnarajpet	Ichanahalli	0.1317	3102	1.0000	1	0.6561	3267	0.4421	2873
Chitradurga	Molakalmuru	Thammenahalli	0.1384	2796	0.9510	4134	0.6565	3250	0.4421	2874
Uttara Kannada	Siddapur	Bilgi	0.1347	2949	1.0000	1	0.6411	3708	0.4420	2875
Chitradurga	Hiriyur	Uduvally	0.1358	2901	0.8578	5472	0.7402	477	0.4418	2876
Tumakuru	Tiptur	Biligere	0.1279	3282	1.0000	1	0.6743	2636	0.4418	2877
Mysuru	Krishnarajanagara	Siddapura (B.K. Koppalu)	0.1206	3582	1.0000	1	0.7151	1188	0.4418	2878
Davanagere	Harihar	Belludi	0.1154	3797	1.0000	1	0.7470	367	0.4417	2879
Bengaluru Rural	Hosakote	Thavarekere	0.1311	3126	1.0000	1	0.6573	3210	0.4417	2880
Ballari	Sandur	Bannihatti	0.1390	2770	1.0000	1	0.6195	4261	0.4416	2881

District	Taluk	Gram Panchayat	Standard of Living Index	Rank in the State	Health Index	Rank in the State	Education Index	Rank in the State	HDI	Rank in the State
Kolar	Malur	Huladenahalli	0.1325	3056	0.9758	2796	0.6660	2918	0.4416	2882
Belagavi	Savadathi	Inchal	0.1391	2766	0.8992	5081	0.6885	2145	0.4416	2883
Mandya	Nagamangala	Chunchanahalli	0.1394	2752	1.0000	1	0.6179	4294	0.4416	2884
Hassan	Arkalgud	Gangoor	0.1397	2743	1.0000	1	0.6164	4323	0.4416	2885
Bagalkot	Bilgi	Galgalli	0.1628	1905	0.8443	5544	0.6261	4104	0.4415	2886
Belagavi	Gokak	Lolasur	0.1270	3322	0.9758	2796	0.6943	1920	0.4415	2887
Haveri	Savanur	Kurubaramallur	0.1207	3580	0.9758	2796	0.7306	695	0.4414	2888
Tumakuru	Gubbi	Manchaladore	0.1359	2896	0.9758	2796	0.6482	3521	0.4413	2889
Tumakuru	Koratagere	Agrahaara	0.1219	3527	0.9758	2796	0.7225	951	0.4413	2890
Chitradurga	Chitradurga	Hireguntanur	0.1248	3403	0.9255	4748	0.7440	414	0.4413	2891
Chikkamagaluru	Tarikere	Siddarahalli	0.1373	2840	0.9758	2796	0.6409	3716	0.4412	2892
Mysuru	Hunsur	Thattekere	0.1446	2533	0.9758	2796	0.6085	4494	0.4412	2893
Mandya	Pandavapura	Sunkatonnur	0.1623	1918	0.9510	4134	0.5563	5204	0.4412	2894
Shivamogga	Sorab	Mavali	0.1199	3609	0.9758	2796	0.7339	608	0.4411	2895
Hassan	Channarayapatna	Kundur	0.1242	3432	1.0000	1	0.6904	2060	0.4410	2896
Ramanagara	Kanakapura	Choodahalli	0.1357	2909	1.0000	1	0.6318	3960	0.4409	2897
Koppal	Gangawati	Chikkajanthakal	0.1509	2281	0.9255	4748	0.6138	4381	0.4409	2898
Tumakuru	Tumakuru	Thimmarajanahalli	0.1423	2627	0.9255	4748	0.6502	3458	0.4408	2899
Chitradurga	Chitradurga	Ingaladalu	0.1194	3627	0.9510	4134	0.7540	260	0.4407	2900
Bidar	Homnabad	Bemalkhedra	0.1124	3928	1.0000	1	0.7617	171	0.4407	2901
Dharwad	Dharwad	Hangarki	0.1430	2603	1.0000	1	0.5979	4674	0.4405	2902
Tumakuru	Gubbi	Nallur	0.1236	3458	0.9758	2796	0.7086	1412	0.4405	2903
Uttara Kannada	Siddapur	Kavanchoor	0.1163	3754	1.0000	1	0.7350	585	0.4405	2904
Davanagere	Channagiri	Duravigere	0.1297	3200	0.9758	2796	0.6756	2599	0.4405	2905
Kolar	Kolar	Seeti	0.1495	2349	0.9255	4748	0.6179	4293	0.4405	2906
Chamarajanagar	Gundlupet	Somahalli	0.1490	2368	0.9758	2796	0.5876	4827	0.4405	2907
Shivamogga	Shikarpur	Amatekoppa	0.1657	1817	1.0000	1	0.5156	5511	0.4404	2908
Ballari	Ballari	Belagallu	0.1405	2706	0.9758	2796	0.6230	4186	0.4404	2909
Chamarajanagar	Kollegal	Harale	0.1619	1933	0.7905	5744	0.6675	2863	0.4404	2910
Hassan	Alur	Taluru	0.1324	3066	0.9510	4134	0.6785	2493	0.4404	2911

District	Taluk	Gram Panchayat	Standard of Living Index	Rank in the State	Health Index	Rank in the State	Education Index	Rank in the State	HDI	Rank in the State
Chikkaballapura	Bagepalli	Naremuldepalli	0.1354	2917	1.0000	1	0.6306	3990	0.4404	2912
Belagavi	Bilahongal	Avaradi	0.1272	3309	0.9758	2796	0.6878	2169	0.4403	2913
Mandya	Maddur	Chikkarasinakere	0.1371	2851	0.9510	4134	0.6549	3312	0.4403	2914
Mandya	Shrirangapattana	Chikkaankanahalli	0.1561	2103	0.9758	2796	0.5604	5171	0.4403	2915
Chikkaballapura	Sidlaghatta	Hosapete	0.1367	2864	0.9758	2796	0.6400	3735	0.4403	2916
Chikkaballapura	Chikkaballapura	Peresandra	0.1243	3424	1.0000	1	0.6864	2215	0.4403	2917
Chamarajanagar	Yelandur	KESTHUR	0.1260	3357	1.0000	1	0.6771	2541	0.4402	2918
Dharwad	Navalgund	Kalawad	0.1337	3002	1.0000	1	0.6379	3798	0.4402	2919
Chikkaballapura	Bagepalli	Somanathapura	0.1300	3187	0.9758	2796	0.6723	2712	0.4402	2920
Tumakuru	Kunigal	Tarekuppura	0.1405	2708	1.0000	1	0.6071	4512	0.4402	2921
Chitradurga	Hosdurga	Kanguvalli	0.1330	3036	0.9510	4134	0.6745	2632	0.4402	2922
Mandya	Nagamangala	Honnavaara	0.1309	3139	0.9758	2796	0.6675	2867	0.4402	2923
Tumakuru	Sira	Gopaladevarahalli	0.1311	3132	1.0000	1	0.6507	3445	0.4402	2924
Belagavi	Raybag	Jalapur	0.1286	3250	1.0000	1	0.6633	3008	0.4402	2925
Belagavi	Belagavi	Bekkinkeri	0.1636	1884	0.9758	2796	0.5342	5400	0.4401	2926
Tumakuru	Kunigal	Markonahalli	0.1372	2843	0.9758	2796	0.6367	3834	0.4401	2927
Davanagere	Harapanahalli	Mathihalli	0.1134	3888	1.0000	1	0.7516	292	0.4401	2928
Tumakuru	Madhugiri	Garani	0.1182	3682	1.0000	1	0.7212	993	0.4401	2929
Chamarajanagar	Kollegal	Bandahalli	0.1403	2714	0.9255	4748	0.6564	3253	0.4401	2930
Mandya	Krishnarajpet	Agraharabachahalli	0.1378	2824	0.9255	4748	0.6684	2837	0.4401	2931
Mandya	Malavalli	Haadli	0.1536	2192	0.9510	4134	0.5835	4884	0.4400	2932
Tumakuru	Kunigal	Kempanahalli	0.1290	3228	1.0000	1	0.6606	3109	0.4400	2933
Mandya	Krishnarajpet	Tendekere	0.1429	2611	0.9510	4134	0.6269	4088	0.4400	2934
Ramanagara	Kanakapura	Harohalli	0.1272	3313	1.0000	1	0.6696	2800	0.4399	2935
Koppal	Gangawati	Bevinal	0.1488	2373	1.0000	1	0.5720	5045	0.4399	2936
Mysuru	Tirumakudal - Narsipur	T.Doddapura	0.1373	2841	1.0000	1	0.6201	4245	0.4399	2937
Davanagere	Harapanahalli	Kunachur	0.1127	3913	1.0000	1	0.7549	246	0.4399	2938
Hassan	Arsikere	Kallugundi	0.1203	3593	1.0000	1	0.7072	1461	0.4398	2939
Chikkaballapura	Gudibanda	Tirumani	0.1298	3193	0.9758	2796	0.6716	2731	0.4398	2940

District	Taluk	Gram Panchayat	Standard of Living Index	Rank in the State	Health Index	Rank in the State	Education Index	Rank in the State	HDI	Rank in the State
Ramanagara	Channapatna	Bevoor	0.1617	1939	0.8578	5472	0.6133	4392	0.4398	2941
Kolar	Malur	Rajenahalli	0.1308	3145	0.9758	2796	0.6666	2891	0.4398	2942
Chikkaballapura	Gauribidanur	G. Bommsandra	0.1215	3545	1.0000	1	0.7004	1696	0.4398	2943
Hassan	Arkalgud	Santhamarur	0.1312	3123	0.9758	2796	0.6641	2981	0.4397	2944
Chitradurga	Holalkere	Madderu	0.1205	3584	1.0000	1	0.7053	1520	0.4397	2945
Shivamogga	Shikarpur	Tharalagatta	0.1532	2210	0.8578	5472	0.6468	3561	0.4397	2946
Dharwad	Navalgund	Swasihaalli	0.1254	3375	1.0000	1	0.6776	2524	0.4397	2947
Haveri	Hirekerur	Hamsabhavi	0.1211	3563	0.9758	2796	0.7193	1053	0.4396	2948
Mysuru	Hunsur	Maradur	0.1319	3090	1.0000	1	0.6441	3636	0.4396	2949
Haveri	Haveri	Kanakapura	0.1260	3358	0.9510	4134	0.7089	1405	0.4396	2950
Mandya	Nagamangala	Bhimanahalli	0.1300	3185	0.9758	2796	0.6687	2826	0.4394	2951
Hassan	Hole Narsipur	Ichanahalli	0.1423	2626	0.9758	2796	0.6109	4444	0.4394	2952
Tumakuru	Sira	Chinnenahalli	0.1282	3265	1.0000	1	0.6617	3069	0.4394	2953
Tumakuru	Pavagada	Rajavanthi	0.1359	2895	1.0000	1	0.6237	4160	0.4393	2954
Chikkaballapura	Gudibanda	Hampasandra	0.1342	2973	0.9255	4748	0.6825	2355	0.4392	2955
Dharwad	Navalgund	Navalli	0.1333	3021	0.8790	5288	0.7231	923	0.4392	2956
Chamarajanagar	Kollegal	Ellemala	0.1350	2930	0.9758	2796	0.6430	3653	0.4392	2957
Ramanagara	Kanakapura	Banavasi	0.1354	2916	1.0000	1	0.6256	4119	0.4392	2958
Tumakuru	Sira	Yaladabagi	0.1322	3070	0.9758	2796	0.6564	3259	0.4391	2959
Hassan	Arsikere	Kuruvanka	0.1217	3537	0.9758	2796	0.7131	1256	0.4391	2960
Mandya	Krishnarajpet	Aghalaya	0.1311	3130	0.9758	2796	0.6618	3064	0.4391	2961
Kolar	Bangarapet	Paranda Halli	0.1566	2085	0.8578	5472	0.6302	3997	0.4391	2962
Mandya	Malavalli	Chottenahalli	0.1247	3411	0.9510	4134	0.7139	1229	0.4391	2963
Tumakuru	Pavagada	Kannameedi	0.1244	3418	1.0000	1	0.6800	2443	0.4390	2964
Belagavi	Hukeri	Bad	0.1393	2758	0.9510	4134	0.6388	3767	0.4390	2965
Chikkaballapura	Chikkaballapura	Hosa Hudya	0.1663	1797	0.8443	5544	0.6023	4602	0.4390	2966
Hassan	Hassan	Jagaravalli	0.1230	3494	0.9758	2796	0.7047	1546	0.4390	2967
Koppal	Koppal	Katharaki Gudlanur	0.1412	2683	0.8722	5365	0.6868	2195	0.4389	2968
Haveri	Haveri	Naganur	0.1165	3743	0.9510	4134	0.7632	158	0.4389	2969
Chikkamagaluru	Tarikere	Gulladamane	0.1218	3534	0.9758	2796	0.7114	1312	0.4389	2970

District	Taluk	Gram Panchayat	Standard of Living Index	Rank in the State	Health Index	Rank in the State	Education Index	Rank in the State	HDI	Rank in the State
Tumakuru	Sira	Dodda Agrahara	0.1235	3466	1.0000	1	0.6841	2302	0.4388	2971
Mandya	Malavalli	Yathambadi	0.1376	2831	0.9758	2796	0.6292	4024	0.4388	2972
Tumakuru	Sira	Hosur	0.1287	3243	1.0000	1	0.6564	3255	0.4387	2973
Chitradurga	Chitradurga	Hullur	0.1250	3395	0.9255	4748	0.7297	729	0.4387	2974
Chitradurga	Hiriyur	K R Hally	0.1187	3662	1.0000	1	0.7112	1322	0.4387	2975
Chikkaballapura	Sidlaghatta	Handiganala	0.1317	3103	0.9758	2796	0.6571	3220	0.4387	2976
Dharwad	Kalghatgi	Surashettikoppa	0.1263	3345	1.0000	1	0.6687	2823	0.4387	2977
Kolar	Mulbagal	Amblikal	0.1294	3217	0.9510	4134	0.6857	2236	0.4386	2978
Chikkaballapura	Sidlaghatta	Ganjigunte	0.1451	2511	0.9758	2796	0.5959	4708	0.4386	2979
Mandya	Krishnarajpet	Ganjigere	0.1243	3425	0.9758	2796	0.6955	1882	0.4386	2980
Hassan	Arkalgud	Dodda Bemmathi	0.1395	2747	0.9758	2796	0.6195	4263	0.4386	2981
Haveri	Hirekerur	Nagavanda	0.1235	3465	0.9758	2796	0.6998	1717	0.4385	2982
Haveri	Hangal	Tilavalli	0.1454	2494	0.8722	5365	0.6650	2945	0.4385	2983
Bagalkot	Bilgi	Kundargi	0.1498	2329	0.8992	5081	0.6259	4108	0.4385	2984
Mandya	Mandya	Marnachakkanahalli	0.1581	2041	1.0000	1	0.5332	5410	0.4385	2985
Gadag	Gadag	Advisomapur	0.2162	737	0.9758	2796	0.3996	5825	0.4385	2986
Bagalkot	Bilgi	Inam - Hanchinal	0.1234	3471	1.0000	1	0.6831	2342	0.4384	2987
Haveri	Shiggaon	Andalagi	0.1419	2642	0.9255	4748	0.6413	3701	0.4384	2988
Hassan	Arsikere	Puralehalli	0.1200	3605	0.9758	2796	0.7195	1047	0.4383	2989
Tumakuru	Pavagada	Ponnasamudra	0.1273	3305	1.0000	1	0.6614	3077	0.4383	2990
Koppal	Koppal	Kolur	0.1345	2960	0.8722	5365	0.7179	1106	0.4383	2991
Belagavi	Athni	Muragundi	0.1208	3573	1.0000	1	0.6967	1831	0.4382	2992
Mysuru	Tirumakudal - Narsipur	Muttalavadi	0.1401	2723	1.0000	1	0.6003	4627	0.4381	2993
Belagavi	Hukeri	Managuthi	0.1332	3024	1.0000	1	0.6312	3976	0.4381	2994
Belagavi	Belagavi	Hosa Vantamari	0.1652	1834	0.8722	5365	0.5835	4885	0.4380	2995
Shivamogga	Shikarpur	Bilaki	0.1422	2632	0.9255	4748	0.6388	3769	0.4380	2996
Gadag	Gadag	Kalapur	0.2167	722	0.9758	2796	0.3975	5829	0.4380	2997
Chitradurga	Chitradurga	Bommenahalli	0.1253	3383	1.0000	1	0.6705	2770	0.4380	2998
Belagavi	Khanapur	Iddalahonda	0.1183	3678	1.0000	1	0.7103	1364	0.4380	2999

District	Taluk	Gram Panchayat	Standard of Living Index	Rank in the State	Health Index	Rank in the State	Education Index	Rank in the State	HDI	Rank in the State
Haveri	Hangal	Kallapura	0.1283	3261	1.0000	1	0.6546	3322	0.4379	3000
Uttara Kannada	Ankola	Vandige	0.1154	3798	1.0000	1	0.7281	781	0.4379	3001
Hassan	Hole Narsipur	Malali	0.1338	3000	1.0000	1	0.6279	4061	0.4379	3002
Mandya	Pandavapura	Chinakurali	0.1552	2141	0.9510	4134	0.5692	5075	0.4379	3003
Chikkaballapura	Bagepalli	Joolapalya	0.1406	2702	0.9510	4134	0.6281	4058	0.4379	3004
Bagalkot	Mudhol	Bantnur	0.1203	3591	0.9758	2796	0.7148	1197	0.4379	3005
Tumakuru	Sira	Baragur	0.1204	3587	1.0000	1	0.6970	1819	0.4378	3006
Chitradurga	Chitradurga	Janukonda	0.1084	4085	1.0000	1	0.7739	103	0.4378	3007
Dharwad	Dharwad	Garag	0.1421	2637	1.0000	1	0.5904	4795	0.4378	3008
Chitradurga	Chitradurga	Sirigere	0.1324	3064	1.0000	1	0.6336	3909	0.4377	3009
Gadag	Gadag	Huilgol	0.1695	1696	0.9255	4748	0.5344	5398	0.4376	3010
Chitradurga	Hosdurga	Sanihalli	0.1214	3547	0.9758	2796	0.7077	1444	0.4376	3011
Dharwad	Kalghatgi	G.Basavankoppa	0.1239	3445	0.9758	2796	0.6929	1970	0.4376	3012
Vijayapura	Vijayapura	Hosur	0.1351	2927	0.9758	2796	0.6356	3867	0.4376	3013
Belagavi	Hukeri	Yadagud	0.1601	1979	0.9758	2796	0.5362	5381	0.4376	3014
Haveri	Ranibennur	Somalapura	0.1172	3723	1.0000	1	0.7149	1193	0.4375	3015
Chikkamagaluru	Tarikere	Doranalu	0.1171	3728	1.0000	1	0.7156	1173	0.4375	3016
Mandya	Malavalli	Mikkere	0.1554	2134	0.9255	4748	0.5825	4902	0.4375	3017
Chikkaballapura	Sidlaghatta	Sadali	0.1345	2959	0.9255	4748	0.6728	2696	0.4375	3018
Bidar	Bidar	Malkapur	0.1260	3356	1.0000	1	0.6643	2975	0.4375	3019
Chamarajanagar	Chamarajanagar	Nanjedevanapura	0.1438	2570	0.9758	2796	0.5966	4691	0.4374	3020
Dharwad	Kalghatgi	Dastikoppa	0.1616	1943	0.8578	5472	0.6036	4583	0.4374	3021
Hassan	Arsikere	Belagumba	0.1169	3732	0.9758	2796	0.7334	623	0.4374	3022
Hassan	Belur	Rajanasiriyur	0.1314	3112	0.9758	2796	0.6522	3398	0.4373	3023
Tumakuru	Tumakuru	Hethanahalli	0.1460	2476	0.8992	5081	0.6369	3826	0.4373	3024
Kolar	Mulbagal	Rajendrahalli	0.1235	3461	1.0000	1	0.6768	2552	0.4373	3025
Haveri	Byadgi	Kadaramandalagi	0.1162	3758	1.0000	1	0.7189	1069	0.4372	3026
Ramanagara	Kanakapura	Thokasandra	0.1318	3096	0.9758	2796	0.6495	3480	0.4372	3027
Haveri	Hangal	Aladakatte	0.1236	3460	0.9758	2796	0.6926	1978	0.4371	3028
Ramanagara	Kanakapura	Acchalu	0.1194	3625	1.0000	1	0.6990	1746	0.4371	3029

District	Taluk	Gram Panchayat	Standard of Living Index	Rank in the State	Health Index	Rank in the State	Education Index	Rank in the State	HDI	Rank in the State
Vijayapura	Basavana Bagevadi	Golasangi	0.1390	2773	0.9510	4134	0.6318	3956	0.4371	3030
Tumakuru	Kunigal	Kithanamangala	0.1338	2999	1.0000	1	0.6240	4154	0.4370	3031
Tumakuru	Turuvekere	Anekere	0.1202	3599	1.0000	1	0.6945	1914	0.4370	3032
Chikkaballapura	Bagepalli	Mittemari	0.1478	2413	0.9255	4748	0.6100	4458	0.4369	3033
Tumakuru	Tiptur	Dasarighatta	0.1218	3531	1.0000	1	0.6846	2290	0.4369	3034
Koppal	Yelbarga	Rajoor	0.1272	3308	0.9758	2796	0.6715	2732	0.4369	3035
Chamarajanagar	Gundlupet	Vaddagere	0.1352	2921	0.9758	2796	0.6319	3955	0.4368	3036
Dharwad	Navalgund	Tuppadakurahatti	0.1126	3926	1.0000	1	0.7407	471	0.4368	3037
Gadag	Gadag	Lakkundi	0.1591	2010	0.9758	2796	0.5369	5374	0.4368	3038
Haveri	Byadgi	Sudambi	0.1114	3977	1.0000	1	0.7485	337	0.4368	3039
Tumakuru	Pavagada	Achamanahalli	0.1268	3331	1.0000	1	0.6571	3221	0.4368	3040
Chitradurga	Chitradurga	Gonur	0.1159	3770	1.0000	1	0.7191	1063	0.4368	3041
Tumakuru	Gubbi	Marashettyhalli	0.1330	3035	0.9255	4748	0.6769	2545	0.4368	3042
Haveri	Shiggaon	Madli	0.1220	3524	1.0000	1	0.6832	2336	0.4368	3043
Mysuru	Heggadadevankote	K.Belthur	0.1582	2038	0.8443	5544	0.6237	4164	0.4368	3044
Gadag	Nargund	Shirol	0.1561	2105	0.9255	4748	0.5768	4985	0.4368	3045
Kolar	Mulbagal	Hebbani	0.1225	3509	1.0000	1	0.6802	2437	0.4367	3046
Ramanagara	Kanakapura	Kodihalli	0.1346	2955	1.0000	1	0.6191	4269	0.4367	3047
Bidar	Bidar	Andur	0.1301	3181	1.0000	1	0.6400	3736	0.4367	3048
Bagalkot	Mudhol	Soraganva	0.1231	3485	1.0000	1	0.6760	2587	0.4366	3049
Hassan	Arsikere	Narasipura	0.1217	3536	1.0000	1	0.6839	2304	0.4366	3050
Tumakuru	Madhugiri	Gondihalli	0.1295	3211	1.0000	1	0.6427	3662	0.4366	3051
Bagalkot	Jamkhandi	Asangi	0.1478	2411	0.9758	2796	0.5770	4983	0.4366	3052
Chikkamagaluru	Kadur	Biluvola	0.1271	3315	0.9255	4748	0.7073	1455	0.4366	3053
Ballari	Siruguppa	Nadavi	0.1746	1553	1.0000	1	0.4763	5667	0.4365	3054
Shivamogga	Shikarpur	Sunnadakoppa	0.1334	3015	1.0000	1	0.6234	4178	0.4365	3055
Koppal	Gangawati	Hulkihal	0.1366	2867	0.9758	2796	0.6240	4153	0.4365	3056
Raichur	Sindhur	Jalihah	0.1557	2120	1.0000	1	0.5339	5403	0.4365	3057
Ballari	Kudligi	Tulahalli	0.1333	3019	1.0000	1	0.6234	4176	0.4364	3058
Davanagere	Jagalur	Anabur	0.1282	3264	0.8992	5081	0.7209	1005	0.4364	3059

District	Taluk	Gram Panchayat	Standard of Living Index	Rank in the State	Health Index	Rank in the State	Education Index	Rank in the State	HDI	Rank in the State
Davanagere	Harapanahalli	K.Kallahalli	0.1137	3874	0.9758	2796	0.7486	331	0.4363	3060
Ramanagara	Channapatna	Iggalur	0.1276	3297	1.0000	1	0.6510	3436	0.4363	3061
Vijayapura	Muddebihal	Basarakod	0.1241	3437	1.0000	1	0.6692	2809	0.4363	3062
Haveri	Shiggaon	Kyalakonda	0.1295	3206	1.0000	1	0.6409	3717	0.4362	3063
Davanagere	Harapanahalli	Harakanahall	0.1223	3513	0.9255	4748	0.7332	627	0.4362	3064
Haveri	Shiggaon	Halebankapura	0.1182	3686	0.9758	2796	0.7199	1041	0.4362	3065
Haveri	Ranibennur	Mudenur	0.1223	3514	1.0000	1	0.6781	2507	0.4361	3066
Haveri	Haveri	Belavigi	0.1252	3386	0.9758	2796	0.6787	2488	0.4361	3067
Tumakuru	Madhugiri	Bedathuru	0.1213	3551	0.9510	4134	0.7189	1067	0.4361	3068
Chamarajanagar	Chamarajanagar	Demahalli	0.1468	2448	1.0000	1	0.5647	5121	0.4360	3069
Mysuru	Hunsur	Kiranguru	0.1395	2749	0.9758	2796	0.6088	4489	0.4360	3070
Davanagere	Channagiri	Kakanur	0.1157	3783	0.9758	2796	0.7341	597	0.4360	3071
Shivamogga	Shikarpur	Maravalli	0.1310	3135	1.0000	1	0.6326	3938	0.4360	3072
Haveri	Ranibennur	Guddaanweri	0.1196	3621	0.9758	2796	0.7104	1359	0.4360	3073
Haveri	Hangal	Chikkanshihosur	0.1278	3284	0.9758	2796	0.6643	2972	0.4359	3074
Kolar	Malur	Nosagere	0.1450	2515	0.8359	5608	0.6835	2322	0.4359	3075
Mandya	Nagamangala	Chinya	0.1422	2630	0.9510	4134	0.6123	4412	0.4359	3076
Haveri	Shiggaon	Hirebendigeri	0.1152	3802	0.9758	2796	0.7365	552	0.4359	3077
Chitradurga	Chitradurga	Yelagodu	0.1151	3812	0.9510	4134	0.7564	228	0.4359	3078
Chikkaballapura	Chintamani	Peddur	0.1349	2939	1.0000	1	0.6139	4379	0.4359	3079
Dharwad	Kundgol	Ramanakoppa	0.1147	3826	1.0000	1	0.7220	973	0.4358	3080
Tumakuru	Sira	Sibi	0.1364	2876	0.9758	2796	0.6218	4211	0.4358	3081
Chamarajanagar	Chamarajanagar	Punajanuru	0.1341	2977	1.0000	1	0.6169	4315	0.4357	3082
Belagavi	Gokak	Kulagod	0.1461	2472	0.8135	5711	0.6961	1863	0.4357	3083
Chitradurga	Challakere	Somaguddu	0.1213	3549	0.9510	4134	0.7170	1129	0.4357	3084
Ramanagara	Channapatna	Tagachagere	0.1371	2852	0.9758	2796	0.6182	4284	0.4357	3085
Haveri	Shiggaon	Nmtadasa	0.1225	3510	0.9758	2796	0.6917	2026	0.4356	3086
Mandya	Mandya	Chandagalu (Dudda)	0.1297	3202	0.9758	2796	0.6531	3364	0.4356	3087
Tumakuru	Tumakuru	Gulur	0.1109	4003	1.0000	1	0.7449	403	0.4355	3088
Belagavi	Khanapur	Hebbal	0.1235	3463	0.9510	4134	0.7030	1597	0.4355	3089

District	Taluk	Gram Panchayat	Standard of Living Index	Rank in the State	Health Index	Rank in the State	Education Index	Rank in the State	HDI	Rank in the State
Chikkaballapura	Chintamani	Kagathi	0.1438	2564	0.9255	4748	0.6204	4240	0.4355	3090
Mysuru	Nanjangud	Dasanur	0.1322	3073	0.9758	2796	0.6398	3741	0.4354	3091
Ballari	Sandur	Agrahara	0.1385	2793	0.9758	2796	0.6107	4447	0.4354	3092
Chamarajanagar	Kollegal	Chikkamalapura	0.1492	2360	1.0000	1	0.5531	5239	0.4354	3093
Tumakuru	Gubbi	Kadaba	0.1226	3507	1.0000	1	0.6734	2676	0.4354	3094
Chikkaballapura	Sidlaghatta	Thummanahalli	0.1295	3207	0.9758	2796	0.6527	3377	0.4353	3095
Chamarajanagar	Chamarajanagar	Kothalavadi	0.1380	2813	0.9510	4134	0.6287	4039	0.4353	3096
Hassan	Channarayapatna	Baragur	0.1248	3400	1.0000	1	0.6606	3110	0.4353	3097
Tumakuru	Tiptur	Kuppallu	0.1229	3497	0.9758	2796	0.6875	2177	0.4352	3098
Hassan	Hole Narsipur	Paduvalahippe (Maragowdanahalli)	0.1261	3351	1.0000	1	0.6536	3358	0.4352	3099
Haveri	Hangal	Havanagi	0.1267	3334	1.0000	1	0.6506	3446	0.4352	3100
Tumakuru	Kunigal	Chowdanakuppe	0.1220	3522	0.9758	2796	0.6922	2003	0.4352	3101
Mandya	Maddur	Kadukottanahalli	0.1289	3229	0.9758	2796	0.6550	3310	0.4352	3102
Tumakuru	Turuvekere	Vadavanaghata	0.1246	3414	0.9510	4134	0.6955	1881	0.4351	3103
Belagavi	Hukeri	Hittani	0.1227	3505	1.0000	1	0.6711	2751	0.4351	3104
Davanagere	Channagiri	Nillogal	0.1202	3598	1.0000	1	0.6851	2264	0.4351	3105
Tumakuru	Turuvekere	Lokammanahalli	0.1274	3303	0.9758	2796	0.6623	3044	0.4350	3106
Tumakuru	Madhugiri	Kalidevapura	0.1243	3423	1.0000	1	0.6622	3047	0.4350	3107
Tumakuru	Gubbi	Herur	0.1336	3006	1.0000	1	0.6155	4352	0.4349	3108
Chikkaballapura	Chintamani	Raguttahalli	0.1246	3415	1.0000	1	0.6602	3125	0.4349	3109
Ballari	Ballari	Kappagal	0.1427	2614	1.0000	1	0.5764	4990	0.4349	3110
Mandya	Malavalli	Dugganahalli	0.1246	3413	1.0000	1	0.6598	3144	0.4348	3111
Chamarajanagar	Gundlupet	Annur	0.1505	2299	0.8992	5081	0.6074	4508	0.4348	3112
Koppal	Gangawati	Basapattana	0.1470	2441	0.8722	5365	0.6410	3710	0.4348	3113
Tumakuru	Koratagere	Hanchihalli	0.1190	3648	0.9758	2796	0.7076	1449	0.4348	3114
Mandya	Malavalli	Lingapatna	0.1313	3120	1.0000	1	0.6256	4120	0.4347	3115
Chikkaballapura	Sidlaghatta	Y. Hunasenahalli	0.1341	2975	0.9255	4748	0.6619	3056	0.4347	3116
Hassan	Belur	Anughatta	0.1262	3347	0.9758	2796	0.6670	2884	0.4347	3117
Haveri	Hirekerur	Madlur	0.1141	3859	0.9758	2796	0.7378	523	0.4347	3118
Chikkamagaluru	Kadur	Bislere	0.1144	3839	1.0000	1	0.7177	1109	0.4346	3119

District	Taluk	Gram Panchayat	Standard of Living Index	Rank in the State	Health Index	Rank in the State	Education Index	Rank in the State	HDI	Rank in the State
Chitradurga	Holalkere	Gungiganur	0.1135	3885	1.0000	1	0.7235	910	0.4346	3120
Belagavi	Khanapur	Beedi	0.1389	2774	0.8155	5661	0.7243	885	0.4346	3121
Chikkaballapura	Chintamani	Mitta Halli	0.1353	2920	0.8992	5081	0.6745	2631	0.4345	3122
Hassan	Arsikere	Aggunda	0.1221	3519	1.0000	1	0.6718	2728	0.4345	3123
Haveri	Hirekerur	Tadakanahalli	0.1100	4033	0.9758	2796	0.7642	151	0.4345	3124
Hassan	Arkalgud	Tarigalale	0.1536	2194	0.8359	5608	0.6390	3761	0.4345	3125
Belagavi	Gokak	Kamanakatte	0.1216	3540	1.0000	1	0.6744	2634	0.4345	3126
Uttara Kannada	Ankola	Belse	0.1338	2995	0.9510	4134	0.6444	3629	0.4345	3127
Haveri	Ranibennur	Sunakalbidari	0.1325	3061	0.8578	5472	0.7213	991	0.4344	3128
Chitradurga	Hiriyur	Ikkannur	0.1357	2908	0.8992	5081	0.6715	2734	0.4343	3129
Mandya	Maddur	Huthagere	0.1701	1676	0.8992	5081	0.5355	5391	0.4343	3130
Kalaburagi	Gulbarga	Nandoor K	0.1356	2911	0.9255	4748	0.6529	3372	0.4343	3131
Davanagere	Honnali	Vaderahathuru	0.1205	3585	1.0000	1	0.6795	2462	0.4342	3132
Tumakuru	Sira	Melukunte	0.1326	3053	0.9758	2796	0.6330	3924	0.4342	3133
Ramanagara	Channapatna	Chekkere	0.1287	3238	1.0000	1	0.6361	3856	0.4342	3134
Ramanagara	Ramanagara	Kailancha	0.1344	2964	1.0000	1	0.6090	4484	0.4342	3135
Belagavi	Ramdurg	Awardhi	0.1301	3179	0.9758	2796	0.6447	3617	0.4342	3136
Tumakuru	Gubbi	Ammanaghatta	0.1309	3140	0.9510	4134	0.6574	3207	0.4342	3137
Ballari	Ballari	Nelludi	0.1643	1863	0.9758	2796	0.5102	5543	0.4341	3138
Hassan	Belur	Cheekanhalli	0.1318	3098	0.9510	4134	0.6525	3384	0.4341	3139
Hassan	Arkalgud	Mokali	0.1118	3955	0.9758	2796	0.7496	318	0.4340	3140
Chamarajanagar	Kollegal	Chikkalluru	0.1593	2007	0.8359	5608	0.6139	4376	0.4340	3141
Dharwad	Kalghatgi	Jinnur	0.1326	3048	1.0000	1	0.6159	4341	0.4339	3142
Mysuru	Piriyapatna	Punadahalli	0.1275	3298	0.9510	4134	0.6733	2679	0.4338	3143
Ramanagara	Channapatna	Sogala	0.1274	3302	1.0000	1	0.6408	3721	0.4338	3144
Chitradurga	Holalkere	Viswanathanahalli	0.1144	3841	1.0000	1	0.7137	1239	0.4338	3145
Hassan	Arkalgud	Rudrapatna	0.1287	3241	0.9255	4748	0.6856	2242	0.4338	3146
Tumakuru	Tiptur	Madihalli	0.1239	3446	0.9758	2796	0.6750	2613	0.4338	3147
Tumakuru	Kunigal	Joddihossahalli	0.1281	3272	1.0000	1	0.6372	3819	0.4338	3148
Haveri	Ranibennur	Kotihala	0.1108	4006	1.0000	1	0.7368	545	0.4338	3149

District	Taluk	Gram Panchayat	Standard of Living Index	Rank in the State	Health Index	Rank in the State	Education Index	Rank in the State	HDI	Rank in the State
Yadgir	Shorapur	Hunasagi	0.1344	2966	0.8155	5661	0.7448	407	0.4338	3150
Shivamogga	Shikarpur	Churchugundi	0.1454	2497	1.0000	1	0.5614	5163	0.4337	3151
Tumakuru	Madhugiri	Channenahalli	0.1366	2866	0.8722	5365	0.6849	2276	0.4337	3152
Haveri	Haveri	Devagiri	0.1325	3057	0.8443	5544	0.7291	754	0.4337	3153
Davanagere	Channagiri	Kotehal	0.1204	3588	0.9758	2796	0.6944	1916	0.4337	3154
Haveri	Savanur	Kalatur	0.1121	3942	1.0000	1	0.7272	797	0.4336	3155
Davanagere	Channagiri	Kerebilachi	0.1211	3561	1.0000	1	0.6734	2677	0.4336	3156
Haveri	Ranibennur	Makanur	0.1144	3836	0.9758	2796	0.7300	716	0.4336	3157
Tumakuru	Gubbi	Hosakere	0.1343	2971	0.9255	4748	0.6559	3275	0.4336	3158
Belagavi	Athni	Ananthpur	0.1282	3266	0.9255	4748	0.6870	2193	0.4336	3159
Haveri	Shiggaon	Tadasa	0.1508	2287	0.9255	4748	0.5840	4880	0.4336	3160
Mysuru	Mysuru	Dhanagalli	0.2005	995	0.8135	5711	0.4996	5584	0.4335	3161
Hassan	Hole Narsipur	Anekannambadi	0.1182	3683	1.0000	1	0.6893	2111	0.4335	3162
Mandya	Malavalli	Dhanaguru	0.1444	2541	0.9758	2796	0.5780	4965	0.4334	3163
Dharwad	Kundgol	Ingalagi	0.1142	3855	1.0000	1	0.7131	1254	0.4334	3164
Dharwad	Kalghatgi	Tambur	0.1277	3291	1.0000	1	0.6375	3808	0.4334	3165
Belagavi	Athni	Krishna Kittur	0.1558	2115	0.8135	5711	0.6420	3682	0.4334	3166
Tumakuru	Madhugiri	Kodagadaala	0.1218	3530	1.0000	1	0.6680	2850	0.4334	3167
Ballari	Ballari	Sindhigeri	0.1410	2689	1.0000	1	0.5774	4978	0.4334	3168
Hassan	Arsikere	Shanegere	0.1218	3529	1.0000	1	0.6679	2857	0.4333	3169
Chikkamagaluru	Kadur	V.Yaradakere	0.1203	3594	1.0000	1	0.6762	2578	0.4333	3170
Chikkaballapura	Bagepalli	Gulur	0.1250	3396	1.0000	1	0.6508	3441	0.4333	3171
Ballari	Sandur	Bhujanganagar	0.1756	1522	0.8992	5081	0.5151	5515	0.4333	3172
Kolar	Bangarapet	Sundarapalya	0.1193	3632	0.9758	2796	0.6984	1767	0.4332	3173
Tumakuru	Tumakuru	Haraluru	0.1288	3234	0.9510	4134	0.6637	2988	0.4332	3174
Mandya	Pandavapura	Dinka	0.1517	2252	1.0000	1	0.5360	5385	0.4332	3175
Kolar	Kolar	Belamaranahalli	0.1272	3310	1.0000	1	0.6390	3762	0.4332	3176
Davanagere	Harihar	Salkatte	0.1134	3886	1.0000	1	0.7166	1144	0.4332	3177
Bengaluru Rural	Hosakote	Muthsandra	0.1429	2609	0.8578	5472	0.6631	3018	0.4332	3178
Haveri	Hirekerur	Buradikatti	0.1069	4135	0.9758	2796	0.7791	79	0.4332	3179

District	Taluk	Gram Panchayat	Standard of Living Index	Rank in the State	Health Index	Rank in the State	Education Index	Rank in the State	HDI	Rank in the State
Belagavi	Athni	Mangasuli	0.1281	3268	0.9255	4748	0.6853	2257	0.4331	3180
Bidar	Bhalki	Lanjawada	0.1113	3980	0.9758	2796	0.7480	344	0.4331	3181
Belagavi	Bilahongal	Belavadi	0.1468	2449	0.8155	5661	0.6786	2492	0.4331	3182
Davanagere	Honnali	Chi. Kadadakatte	0.1306	3154	0.9510	4134	0.6539	3348	0.4330	3183
Chikkamagaluru	Tarikere	Doddabokikere	0.1126	3918	1.0000	1	0.7203	1024	0.4329	3184
Koppal	Koppal	Bisaralli	0.1339	2994	0.8992	5081	0.6740	2647	0.4329	3185
Chikkaballapura	Gudibanda	Dapparthi	0.1299	3192	0.9510	4134	0.6566	3242	0.4329	3186
Mandya	Malavalli	Purigali	0.1413	2669	0.9758	2796	0.5881	4820	0.4328	3187
Haveri	Haveri	Kolur	0.1232	3484	0.9255	4748	0.7113	1315	0.4328	3188
Haveri	Ranibennur	Gudagur	0.1194	3628	0.9510	4134	0.7140	1228	0.4328	3189
Bagalkot	Bagalkot	Yadahalli	0.1455	2488	0.8359	5608	0.6663	2904	0.4328	3190
Davanagere	Harihar	Hanagavadi	0.1106	4009	1.0000	1	0.7326	644	0.4328	3191
Chikkaballapura	Chintamani	Batlahalli	0.1192	3640	1.0000	1	0.6798	2452	0.4327	3192
Ballari	Ballari	Karekal	0.1413	2670	0.9758	2796	0.5876	4829	0.4327	3193
Davanagere	Channagiri	Medikere	0.1113	3983	1.0000	1	0.7281	780	0.4327	3194
Tumakuru	Chiknayakanhalli	Dugudihalli	0.1144	3838	1.0000	1	0.7078	1442	0.4327	3195
Hassan	Arkalgud	Belavadi	0.1339	2993	0.9758	2796	0.6200	4251	0.4326	3196
Haveri	Shiggaon	Hotanahalli	0.1110	3995	1.0000	1	0.7298	723	0.4326	3197
Ballari	Siruguppa	Bagewadi	0.1674	1766	1.0000	1	0.4838	5646	0.4326	3198
Chikkaballapura	Sidlaghatta	Talakayalabetta	0.1331	3031	0.9758	2796	0.6234	4179	0.4326	3199
Kolar	Srinivasapur	Yeldur	0.1247	3407	0.9758	2796	0.6649	2951	0.4325	3200
Tumakuru	Kunigal	Baagenahalli	0.1301	3180	0.9758	2796	0.6374	3815	0.4325	3201
Ballari	Sandur	Talooru	0.1500	2322	0.9510	4134	0.5673	5104	0.4325	3202
Belagavi	Hukeri	Bastwad	0.1424	2622	0.9758	2796	0.5821	4908	0.4325	3203
Bagalkot	Jamkhandi	Siddapura	0.1293	3220	1.0000	1	0.6257	4116	0.4325	3204
Davanagere	Channagiri	Bulasagara	0.1247	3406	0.9758	2796	0.6643	2973	0.4324	3205
Tumakuru	Chiknayakanhalli	Tirthapura	0.1232	3483	1.0000	1	0.6561	3266	0.4324	3206
Bagalkot	Bagalkot	Khajidoni	0.1559	2114	0.8578	5472	0.6045	4563	0.4324	3207
Tumakuru	Turuvekere	Dabbeghatta	0.1270	3326	0.9758	2796	0.6523	3397	0.4323	3208
Haveri	Hirekerur	Nidanegilu	0.1172	3724	0.9758	2796	0.7064	1487	0.4322	3209

District	Taluk	Gram Panchayat	Standard of Living Index	Rank in the State	Health Index	Rank in the State	Education Index	Rank in the State	HDI	Rank in the State
Kolar	Srinivaspur	Mudinadagu	0.1391	2769	0.9758	2796	0.5950	4722	0.4322	3210
Bagalkot	Badami	Cholachagud	0.1216	3539	1.0000	1	0.6636	2995	0.4322	3211
Chikkaballapura	Chikkaballapura	Mandikal	0.1309	3141	0.9510	4134	0.6484	3517	0.4322	3212
Tumakuru	Chiknayakanhalli	Kuppur	0.1328	3040	0.8359	5608	0.7268	807	0.4321	3213
Belagavi	Hukeri	Hosur	0.1311	3128	1.0000	1	0.6155	4351	0.4321	3214
Hassan	Arsikere	Kenkere	0.1164	3748	1.0000	1	0.6931	1963	0.4321	3215
Raichur	Sindhur	R.H.Colony	0.1213	3550	1.0000	1	0.6650	2944	0.4321	3216
Mysuru	Krishnarajanagara	Lakshmipura	0.1345	2961	0.9510	4134	0.6307	3989	0.4320	3217
Haveri	Hangal	Sammalagi	0.1247	3409	1.0000	1	0.6464	3572	0.4320	3218
Chikkaballapura	Gauribidanur	Bychapura	0.1336	3007	0.8992	5081	0.6706	2767	0.4319	3219
Koppal	Yelbarga	Masabahanchinala	0.1169	3736	0.9758	2796	0.7065	1484	0.4319	3220
Davanagere	Channagiri	Belalagere	0.1160	3767	0.9758	2796	0.7114	1310	0.4319	3221
Ballari	Ballari	Yerragudi	0.1202	3596	1.0000	1	0.6692	2808	0.4317	3222
Belagavi	Bilahongal	Chikkabagewadi	0.1227	3506	0.9758	2796	0.6719	2723	0.4316	3223
Chikkaballapura	Chintamani	Santekalla Halli	0.1281	3271	1.0000	1	0.6278	4065	0.4316	3224
Kolar	Srinivaspur	Nelavanki	0.1248	3404	1.0000	1	0.6445	3623	0.4316	3225
Chikkamagaluru	Kadur	Patnagere	0.1243	3428	1.0000	1	0.6468	3560	0.4316	3226
Chamarajanagar	Kollegal	Ramapura	0.1882	1236	0.8135	5711	0.5250	5465	0.4316	3227
Hassan	Arkalgud	Katti Mallenahalli	0.1116	3966	1.0000	1	0.7200	1037	0.4316	3228
Davanagere	Davanagere	Avaragolla	0.1152	3809	0.9758	2796	0.7146	1204	0.4314	3229
Haveri	Hirekerur	Suttkoti	0.1101	4030	0.9758	2796	0.7471	362	0.4314	3230
Tumakuru	Kunigal	Nagasandra	0.1217	3535	1.0000	1	0.6595	3151	0.4314	3231
Belagavi	Hukeri	Sulthanaput	0.1293	3218	0.9510	4134	0.6525	3385	0.4313	3232
Haveri	Haveri	Hombaradi	0.1075	4120	1.0000	1	0.7463	377	0.4313	3233
Belagavi	Raybag	Sirgur	0.1193	3630	0.9510	4134	0.7067	1480	0.4312	3234
Tumakuru	Pavagada	Y.N Hosakote	0.1187	3661	1.0000	1	0.6752	2607	0.4312	3235
Kolar	Kolar	Itharasanahalli	0.1384	2797	1.0000	1	0.5792	4949	0.4311	3236
Bidar	Bidar	Amalapur	0.1164	3751	0.8992	5081	0.7655	143	0.4311	3237
Dharwad	Kundgol	Betadur	0.1273	3307	1.0000	1	0.6294	4019	0.4311	3238
Chamarajanagar	Gundlupet	Mukahalli	0.1496	2340	0.9758	2796	0.5485	5283	0.4310	3239

District	Taluk	Gram Panchayat	Standard of Living Index	Rank in the State	Health Index	Rank in the State	Education Index	Rank in the State	HDI	Rank in the State
Mysuru	Krishnarajanagara	Channamgere	0.1599	1987	0.7905	5744	0.6337	3905	0.4310	3240
Belagavi	Khanapur	Lokoli	0.1234	3470	0.8992	5081	0.7214	988	0.4310	3241
Belagavi	Hukeri	Ammangi	0.1362	2882	0.8443	5544	0.6962	1856	0.4310	3242
Ramanagara	Channapatna	Bhoohally	0.1126	3925	1.0000	1	0.7112	1319	0.4310	3243
Shivamogga	Sorab	Udri	0.1243	3429	0.8790	5288	0.7326	643	0.4309	3244
Chikkaballapura	Chintamani	Kotagal	0.1255	3368	0.9255	4748	0.6887	2135	0.4309	3245
Hassan	Belur	Yalahanka	0.1406	2700	1.0000	1	0.5687	5082	0.4308	3246
Belagavi	Athni	Madhabhavi	0.1297	3201	0.9758	2796	0.6320	3948	0.4308	3247
Chikkamagaluru	Tarikere	Hunasaghatta	0.1126	3922	1.0000	1	0.7101	1369	0.4308	3248
Tumakuru	Pavagada	Vadanakallu	0.1210	3564	1.0000	1	0.6604	3119	0.4308	3249
Bagalkot	Jamkhandi	Bidari	0.1233	3477	1.0000	1	0.6484	3515	0.4308	3250
Mandya	Krishnarajpet	Ballenahalli	0.1186	3668	0.9758	2796	0.6908	2045	0.4308	3251
Chikkaballapura	Sidlaghatta	Kundalagurki	0.1178	3698	1.0000	1	0.6783	2500	0.4307	3252
Mandya	Malavalli	Sujjalur	0.1359	2900	0.9758	2796	0.6025	4595	0.4307	3253
Ballari	Kudligi	Makanadaku	0.1371	2853	0.9758	2796	0.5971	4686	0.4306	3254
Bagalkot	Bilgi	Anagwadi	0.1137	3870	0.9758	2796	0.7194	1052	0.4306	3255
Gadag	Gadag	Chinchali	0.2161	739	0.9510	4134	0.3884	5843	0.4306	3256
Hassan	Channarayapatna	Sathenahalli	0.1117	3961	1.0000	1	0.7148	1200	0.4306	3257
Chikkaballapura	Chintamani	Mastenahalli	0.1163	3752	1.0000	1	0.6861	2221	0.4306	3258
Tumakuru	Pavagada	Maridasanahalli	0.1235	3468	0.9510	4134	0.6797	2458	0.4306	3259
Dharwad	Dharwad	Halligeri	0.1204	3586	1.0000	1	0.6627	3032	0.4305	3260
Mandya	Krishnarajpet	Shilanere	0.1299	3189	0.8790	5288	0.6983	1768	0.4305	3261
Tumakuru	Turuvekere	Sigehalli	0.1189	3656	1.0000	1	0.6709	2755	0.4304	3262
Chitradurga	Holalkere	Chikka Yemmiganur	0.1171	3725	1.0000	1	0.6809	2412	0.4304	3263
Kolar	Kolar	Kurugal	0.1359	2899	0.9758	2796	0.6014	4615	0.4304	3264
Ballari	Siruguppa	Karur	0.1452	2504	1.0000	1	0.5489	5280	0.4304	3265
Bidar	Bidar	Markunda	0.1207	3579	1.0000	1	0.6605	3113	0.4304	3266
Koppal	Koppal	Guladalli	0.1413	2673	0.9510	4134	0.5933	4752	0.4304	3267
Mandya	Maddur	Yadaganahalli	0.1413	2671	0.9758	2796	0.5778	4967	0.4303	3268
Tumakuru	Gubbi	Koppa	0.1280	3278	1.0000	1	0.6225	4198	0.4303	3269

District	Taluk	Gram Panchayat	Standard of Living Index	Rank in the State	Health Index	Rank in the State	Education Index	Rank in the State	HDI	Rank in the State
Mandya	Malavalli	Nitturu	0.1316	3108	1.0000	1	0.6054	4548	0.4303	3270
Davanagere	Harapanahalli	Mydur	0.1193	3633	0.9758	2796	0.6844	2295	0.4303	3271
Kolar	Kolar	Kondarajanahalli	0.1555	2129	0.8992	5081	0.5694	5071	0.4302	3272
Belagavi	Savadathi	Inamahongal	0.1315	3109	0.9255	4748	0.6541	3339	0.4302	3273
Hassan	Belur	Madaghatta	0.1279	3279	0.8992	5081	0.6921	2012	0.4302	3274
Chamarajanagar	Chamarajanagar	Chandakavadi	0.1392	2763	1.0000	1	0.5720	5044	0.4302	3275
Belagavi	Bilahongal	Holihosur	0.1242	3435	1.0000	1	0.6407	3722	0.4301	3276
Chamarajanagar	Gundlupet	Kotekere	0.1346	2951	0.9758	2796	0.6056	4545	0.4301	3277
Haveri	Byadgi	Kalledevara	0.1158	3774	1.0000	1	0.6867	2200	0.4300	3278
Kolar	Mulbagal	Byrakur	0.1152	3805	0.9758	2796	0.7073	1457	0.4300	3279
Chikkaballapura	Chikkaballapura	Poshottahalli	0.1509	2282	0.8359	5608	0.6304	3993	0.4300	3280
Vijayapura	Indi	Chikkabevanur	0.1150	3816	0.9510	4134	0.7269	803	0.4300	3281
Hassan	Arkalgud	Kattepura	0.1192	3638	1.0000	1	0.6667	2888	0.4299	3282
Chitradurga	Challakere	Hirehalli	0.1286	3244	1.0000	1	0.6177	4300	0.4299	3283
Chikkamagaluru	Kadur	Devanur	0.1164	3749	0.9758	2796	0.6993	1738	0.4299	3284
Tumakuru	Chiknayakanhalli	Koragere	0.1177	3700	1.0000	1	0.6747	2627	0.4298	3285
Bagalkot	Hungund	Nandwadgi	0.1190	3647	0.9758	2796	0.6836	2311	0.4298	3286
Tumakuru	Chiknayakanhalli	Honnebagi	0.1164	3747	1.0000	1	0.6817	2386	0.4297	3287
Hassan	Arkalgud	Kaduvinahosahalli	0.1360	2893	0.9758	2796	0.5981	4668	0.4297	3288
Chamarajanagar	Chamarajanagar	Mukkadahalli	0.1469	2446	0.8722	5365	0.6193	4265	0.4297	3289
Belagavi	Chikkodi	Nainglaj	0.1287	3240	0.9758	2796	0.6317	3964	0.4297	3290
Koppal	Koppal	Halavarthi	0.1167	3740	0.9758	2796	0.6964	1846	0.4296	3291
Bidar	Bidar	Chita	0.1131	3906	1.0000	1	0.7014	1652	0.4296	3292
Chikkaballapura	Gauribidanur	Bevinahalli	0.1302	3176	1.0000	1	0.6092	4479	0.4296	3293
Belagavi	Gokak	Yadawad	0.1141	3857	1.0000	1	0.6946	1908	0.4296	3294
Chikkaballapura	Gauribidanur	Vatadahosahalli	0.1270	3323	0.9758	2796	0.6397	3746	0.4296	3295
Belagavi	Savadathi	Chachadi	0.1270	3325	0.9758	2796	0.6394	3752	0.4294	3296
Mysuru	Krishnarajanagara	Gandhanahally	0.1180	3691	1.0000	1	0.6714	2739	0.4294	3297
Tumakuru	Kunigal	D.Hosahalli	0.1244	3421	0.9255	4748	0.6878	2171	0.4294	3298
Tumakuru	Gubbi	Belavatha	0.1147	3825	0.9758	2796	0.7070	1466	0.4294	3299

District	Taluk	Gram Panchayat	Standard of Living Index	Rank in the State	Health Index	Rank in the State	Education Index	Rank in the State	HDI	Rank in the State
Chamarajanagar	Gundlupet	Raghvapura	0.1425	2619	0.8790	5288	0.6317	3963	0.4293	3300
Mandya	Mandya	Basaralu	0.1216	3542	0.9255	4748	0.7027	1608	0.4292	3301
Tumakuru	Gubbi	Mukanahalli Patana	0.1459	2480	0.8155	5661	0.6641	2983	0.4291	3302
Chitradurga	Hiriyur	Gowdanahally	0.1277	3289	0.8722	5365	0.7093	1394	0.4291	3303
Bagalkot	Mudhol	Lokapur	0.1443	2543	0.8722	5365	0.6277	4069	0.4291	3304
Chitradurga	Challakere	Belagere	0.1126	3919	1.0000	1	0.7014	1656	0.4291	3305
Bidar	Bidar	Austoor	0.1131	3904	0.9510	4134	0.7340	601	0.4290	3306
Kalaburagi	Gulbarga	Mahagaon	0.1252	3390	0.9758	2796	0.6460	3587	0.4289	3307
Ramanagara	Kanakapura	Chikkamudavadi	0.1135	3881	1.0000	1	0.6949	1896	0.4289	3308
Tumakuru	Chiknayakanhalli	Chowlakatte	0.1113	3981	1.0000	1	0.7083	1423	0.4288	3309
Belagavi	Hukeri	Hanchinal	0.1209	3570	1.0000	1	0.6523	3395	0.4288	3310
Davanagere	Davanagere	Kadlebalu	0.1089	4064	1.0000	1	0.7235	914	0.4288	3311
Tumakuru	Gubbi	Doddagunni	0.1444	2539	0.7856	5761	0.6947	1904	0.4287	3312
Chamarajanagar	Gundlupet	Bachalli	0.1237	3457	0.9510	4134	0.6697	2796	0.4286	3313
Kolar	Bangarapet	Hunkunda	0.1349	2940	0.8790	5288	0.6641	2984	0.4286	3314
Chikkamagaluru	Kadur	Ballekere	0.1045	4229	0.9758	2796	0.7719	110	0.4285	3315
Tumakuru	Tiptur	Sarthavalli	0.1269	3327	0.9255	4748	0.6701	2784	0.4285	3316
Haveri	Hangal	Sanwasagi	0.1268	3330	1.0000	1	0.6200	4249	0.4284	3317
Chikkamagaluru	Chikkamagaluru	Lakkammanahalli	0.1038	4262	1.0000	1	0.7578	212	0.4284	3318
Bagalkot	Badami	Nandikeshwar	0.1186	3666	0.9255	4748	0.7163	1149	0.4284	3319
Tumakuru	Pavagada	Pavagada Gramantara	0.1133	3893	1.0000	1	0.6937	1946	0.4284	3320
Dharwad	Dharwad	Devarhubbali	0.1351	2929	1.0000	1	0.5821	4909	0.4284	3321
Mandya	Maddur	Kyathaghatta	0.1207	3577	0.8992	5081	0.7243	886	0.4284	3322
Belagavi	Hukeri	Gudas	0.1301	3182	1.0000	1	0.6043	4567	0.4284	3323
Uttara Kannada	Mundgod	Pala	0.1093	4053	1.0000	1	0.7192	1060	0.4284	3324
Chitradurga	Hosdurga	Kellodu	0.1384	2795	0.8578	5472	0.6621	3051	0.4284	3325
Tumakuru	Sira	Halenahalli	0.1109	4004	1.0000	1	0.7088	1407	0.4283	3326
Bagalkot	Mudhol	Mantur	0.1286	3249	0.9255	4748	0.6601	3134	0.4282	3327
Davanagere	Channagiri	Maravanji	0.1142	3849	0.9510	4134	0.7229	934	0.4282	3328
Mandya	Nagamangala	Nalligere	0.1276	3295	1.0000	1	0.6152	4355	0.4282	3329

District	Taluk	Gram Panchayat	Standard of Living Index	Rank in the State	Health Index	Rank in the State	Education Index	Rank in the State	HDI	Rank in the State
Bagalkot	Jamkhandi	Maigur	0.1328	3041	0.9510	4134	0.6211	4229	0.4281	3330
Chikkaballapura	Chikkaballapura	Angarekhanahalli	0.1332	3028	0.9255	4748	0.6365	3846	0.4281	3331
Kolar	Srinivaspur	Lakshmipura	0.1202	3600	1.0000	1	0.6526	3382	0.4280	3332
Koppal	Koppal	Kaltavarageri	0.1370	2855	0.8722	5365	0.6564	3256	0.4280	3333
Belagavi	Athni	Kempawad	0.1233	3478	0.9255	4748	0.6873	2186	0.4280	3334
Tumakuru	Gubbi	Ankasandra	0.1197	3614	0.9510	4134	0.6884	2151	0.4280	3335
Chikkaballapura	Sidlaghatta	Thimmanayakana Halli	0.1255	3372	0.9510	4134	0.6569	3224	0.4280	3336
Chitradurga	Hiriyur	Dharampura	0.1201	3603	0.9510	4134	0.6864	2216	0.4280	3337
Ballari	Hospet	114.Danapura	0.1495	2348	0.9510	4134	0.5510	5262	0.4279	3338
Shivamogga	Bhadravati	Kudligere	0.1660	1807	1.0000	1	0.4719	5677	0.4279	3339
Chitradurga	Chitradurga	Muddapura	0.1209	3567	0.9758	2796	0.6637	2989	0.4278	3340
Chitradurga	Hiriyur	Eshwaragere	0.1381	2806	0.8443	5544	0.6713	2742	0.4278	3341
Chitradurga	Hosdurga	Devapura	0.1132	3899	0.9758	2796	0.7085	1418	0.4278	3342
Tumakuru	Chiknayakanhalli	Kenkere	0.1309	3142	1.0000	1	0.5982	4667	0.4278	3343
Belagavi	Athni	Shankaratti	0.1191	3643	0.9758	2796	0.6735	2672	0.4278	3344
Tumakuru	Gubbi	Muganayanakote	0.1180	3689	1.0000	1	0.6633	3011	0.4278	3345
Belagavi	Raybag	Bhirdi	0.1350	2932	0.8722	5365	0.6649	2948	0.4278	3346
Tumakuru	Pavagada	C.K.Pura	0.1157	3784	1.0000	1	0.6767	2558	0.4278	3347
Chitradurga	Chitradurga	Guddadarangavvanahalli	0.1068	4139	0.9758	2796	0.7510	298	0.4277	3348
Haveri	Ranibennur	Irani	0.1251	3392	1.0000	1	0.6253	4132	0.4277	3349
Mandya	Nagamangala	Hulikere	0.1339	2987	0.8992	5081	0.6496	3479	0.4277	3350
Hassan	Channarayapatna	Juttanahalli	0.1138	3867	0.9758	2796	0.7045	1553	0.4277	3351
Chikkamagaluru	Chikkamagaluru	Mugulavalli	0.1182	3680	1.0000	1	0.6613	3084	0.4276	3352
Tumakuru	Kunigal	Yediyur	0.1186	3667	1.0000	1	0.6593	3153	0.4276	3353
Mandya	Nagamangala	Mayigonahalli	0.1238	3452	1.0000	1	0.6316	3966	0.4276	3354
Belagavi	Chikkodi	Mangur	0.1134	3889	1.0000	1	0.6892	2114	0.4276	3355
Tumakuru	Koratagere	Doddasaagere	0.1179	3695	1.0000	1	0.6630	3025	0.4275	3356
Belagavi	Chikkodi	Shendur	0.1249	3398	0.9758	2796	0.6409	3714	0.4274	3357
Shivamogga	Shikarpur	Baganakatte	0.1232	3481	0.9758	2796	0.6496	3478	0.4274	3358
Ramanagara	Ramanagara	Vibuthi Kere	0.1453	2498	0.8722	5365	0.6159	4335	0.4274	3359

District	Taluk	Gram Panchayat	Standard of Living Index	Rank in the State	Health Index	Rank in the State	Education Index	Rank in the State	HDI	Rank in the State
Belagavi	Gokak	Koujalagi	0.1194	3626	0.9510	4134	0.6873	2185	0.4274	3360
Koppal	Yelbarga	Talakal	0.1254	3379	0.8443	5544	0.7372	540	0.4273	3361
Haveri	Hangal	Akkialur	0.1768	1496	0.6526	5867	0.6763	2572	0.4273	3362
Ramanagara	Magadi	Kannur	0.1317	3104	0.8790	5288	0.6738	2654	0.4273	3363
Mandya	Krishnarajpet	Mandagere	0.1191	3645	0.9758	2796	0.6712	2745	0.4273	3364
Tumakuru	Turuvekere	Bitarahossalli	0.1177	3703	0.9758	2796	0.6791	2475	0.4272	3365
Chamarajanagar	Kollegal	Martalli	0.1454	2492	0.8722	5365	0.6147	4361	0.4272	3366
Tumakuru	Kunigal	Kaggere	0.1149	3818	0.9758	2796	0.6950	1893	0.4272	3367
Koppal	Gangawati	Gundur	0.1449	2517	0.9758	2796	0.5512	5258	0.4272	3368
Chitradurga	Holalkere	Gunderi	0.1145	3834	0.9758	2796	0.6978	1790	0.4271	3369
Chitradurga	Molakalmuru	Chikkirahalli	0.1359	2898	1.0000	1	0.5735	5025	0.4271	3370
Chamarajanagar	Chamarajanagar	Erasavadi	0.1254	3378	0.9758	2796	0.6369	3829	0.4271	3371
Raichur	Sindhur	Gunjalli	0.1350	2933	1.0000	1	0.5773	4979	0.4271	3372
Mandya	Nagamangala	Arani	0.1334	3016	0.9255	4748	0.6310	3981	0.4271	3373
Belagavi	Raybag	Hidkal	0.1211	3559	0.9510	4134	0.6766	2561	0.4271	3374
Chikkamagaluru	Kadur	Pura	0.1118	3951	0.9758	2796	0.7137	1237	0.4271	3375
Chamarajanagar	Kollegal	Palya	0.1337	3003	0.9510	4134	0.6124	4408	0.4270	3376
Chitradurga	Hosdurga	Doddakittadahalli	0.1184	3674	1.0000	1	0.6576	3198	0.4270	3377
Chikkaballapura	Gauribidanur	Doddakurugodu	0.1532	2209	0.7905	5744	0.6425	3669	0.4269	3378
Chitradurga	Hiriyur	Abbenahole	0.1137	3873	1.0000	1	0.6842	2298	0.4269	3379
Chamarajanagar	Gundlupet	Koothanuru	0.1534	2198	0.9255	4748	0.5477	5291	0.4269	3380
Raichur	Manvi	Byagavata	0.1152	3806	1.0000	1	0.6751	2610	0.4269	3381
Mandya	Nagamangala	Karadahalli	0.1280	3276	0.9510	4134	0.6389	3763	0.4268	3382
Ballari	Kudligi	Nagarakatte	0.1175	3709	0.9758	2796	0.6784	2497	0.4268	3383
Vijayapura	Vijayapura	Torvi	0.1238	3453	1.0000	1	0.6280	4059	0.4268	3384
Chitradurga	Chitradurga	Kogunde	0.1115	3971	1.0000	1	0.6967	1832	0.4267	3385
Raichur	Raichur	Bichali	0.1253	3384	1.0000	1	0.6200	4252	0.4267	3386
Hassan	Channarayapatna	Gowdagere	0.1183	3679	1.0000	1	0.6567	3239	0.4267	3387
Belagavi	Chikkodi	Nanadi	0.1288	3235	0.9758	2796	0.6179	4290	0.4266	3388
Ballari	Siruguppa	H. Hosahalli	0.1295	3212	1.0000	1	0.5993	4647	0.4266	3389

District	Taluk	Gram Panchayat	Standard of Living Index	Rank in the State	Health Index	Rank in the State	Education Index	Rank in the State	HDI	Rank in the State
Bagalkot	Mudhol	Vajarmatti	0.1031	4286	1.0000	1	0.7528	274	0.4265	3390
Tumakuru	Pavagada	Siddapura	0.1106	4008	1.0000	1	0.7010	1666	0.4265	3391
Haveri	Savanur	Hiremaralihalli	0.1118	3950	1.0000	1	0.6933	1958	0.4264	3392
Chamarajanagar	Kollegal	Lokkanahalli	0.1480	2402	0.9758	2796	0.5367	5378	0.4264	3393
Haveri	Ranibennur	Hanumapura	0.1182	3684	0.9255	4748	0.7086	1410	0.4264	3394
Hassan	Arsikere	Madalu	0.1104	4016	1.0000	1	0.7016	1644	0.4263	3395
Mandya	Krishnarajpet	Hirikalale	0.1152	3810	0.9510	4134	0.7074	1451	0.4263	3396
Ballari	Ballari	Siddammanahalli	0.1635	1887	0.9510	4134	0.4983	5588	0.4263	3397
Tumakuru	Chiknayakanhalli	J.C.Pura	0.1158	3773	0.9758	2796	0.6854	2250	0.4263	3398
Davanagere	Harapanahalli	Anajigere	0.1182	3687	1.0000	1	0.6554	3291	0.4263	3399
Hassan	Channarayapatna	Baladare	0.1089	4069	1.0000	1	0.7113	1314	0.4262	3400
Dharwad	Navalgund	Bhadrapur	0.1122	3934	0.9758	2796	0.7069	1468	0.4262	3401
Chikkaballapura	Gauribidanur	Idagur	0.1540	2179	1.0000	1	0.5029	5571	0.4262	3402
Chitradurga	Hosdurga	Mallappanahalli	0.1157	3780	0.9255	4748	0.7229	933	0.4262	3403
Tumakuru	Madhugiri	Byalya	0.1088	4074	0.9758	2796	0.7295	737	0.4262	3404
Chamarajanagar	Kollegal	Gopinatham	0.1325	3060	1.0000	1	0.5842	4876	0.4262	3405
Haveri	Shiggaon	Hanumarahalli	0.1191	3644	1.0000	1	0.6498	3477	0.4261	3406
Haveri	Hangal	Kanchinegalur	0.1239	3447	0.9510	4134	0.6566	3246	0.4261	3407
Chikkamagaluru	Chikkamagaluru	Dasarahalli	0.1302	3175	0.8135	5711	0.7305	704	0.4261	3408
Belagavi	Hukeri	Yelimunalli	0.1308	3146	1.0000	1	0.5912	4776	0.4260	3409
Chitradurga	Chitradurga	Medehalli	0.1110	3993	0.9510	4134	0.7320	659	0.4260	3410
Ramanagara	Kanakapura	Kaggalahalli	0.1500	2321	0.9510	4134	0.5415	5337	0.4259	3411
Bagalkot	Bagalkot	Chikka- Shellikeri	0.1208	3572	0.8992	5081	0.7108	1332	0.4258	3412
Chikkamagaluru	Kadur	Yellambalse	0.1202	3601	0.9758	2796	0.6583	3183	0.4258	3413
Belagavi	Bilahongal	Neginhal	0.1240	3441	0.8722	5365	0.7135	1242	0.4258	3414
Kolar	Srinivaspur	Addagal	0.1307	3147	1.0000	1	0.5902	4798	0.4257	3415
Ballari	Ballari	B.D.Halli	0.1593	2005	0.9758	2796	0.4959	5599	0.4256	3416
Ballari	Hadagalli	Devagondanahalli	0.1121	3943	0.9758	2796	0.7047	1543	0.4256	3417
Bagalkot	Mudhol	Baragi	0.1253	3380	0.9758	2796	0.6303	3995	0.4256	3418
Belagavi	Bilahongal	Murakibhavi	0.1117	3964	0.9758	2796	0.7074	1454	0.4256	3419

District	Taluk	Gram Panchayat	Standard of Living Index	Rank in the State	Health Index	Rank in the State	Education Index	Rank in the State	HDI	Rank in the State
Haveri	Haveri	Aladakatti	0.1183	3677	0.9255	4748	0.7036	1580	0.4255	3420
Shivamogga	Shikarpur	Mattikote	0.1557	2121	1.0000	1	0.4945	5607	0.4254	3421
Mandya	Nagamangala	Palagrahara	0.1212	3553	0.9758	2796	0.6511	3430	0.4254	3422
Tumakuru	Turuvekere	Sampige	0.1132	3900	1.0000	1	0.6800	2442	0.4254	3423
Chamarajanagar	Gundlupet	Bannithalapura	0.1385	2791	0.9510	4134	0.5846	4873	0.4254	3424
Ramanagara	Magadi	Mathikere	0.1271	3317	1.0000	1	0.6057	4541	0.4254	3425
Ballari	Ballari	Yemmiganur	0.1593	2004	0.8155	5661	0.5925	4761	0.4254	3426
Mysuru	Heggadadevankote	Kottigala	0.1400	2729	0.9758	2796	0.5638	5133	0.4254	3427
Raichur	Sindhur	Kolbal	0.1231	3487	1.0000	1	0.6253	4129	0.4254	3428
Tumakuru	Sira	Huyildore	0.1146	3828	1.0000	1	0.6714	2736	0.4254	3429
Chikkaballapura	Bagepalli	Kanagamakala Palli	0.1286	3246	0.9510	4134	0.6288	4036	0.4253	3430
Mysuru	Nanjangud	Hura	0.1482	2391	0.9758	2796	0.5317	5421	0.4252	3431
Bidar	Bidar	Bagdal	0.1135	3883	0.9758	2796	0.6940	1931	0.4252	3432
Belagavi	Athni	Aralihatti	0.1141	3858	1.0000	1	0.6737	2661	0.4252	3433
Ramanagara	Kanakapura	Dyvasandra	0.1337	3005	1.0000	1	0.5750	5009	0.4252	3434
Bidar	Homnabad	Hudgi	0.1101	4032	0.9255	4748	0.7545	249	0.4252	3435
Uttara Kannada	Haliyal	Tatwanagi	0.1066	4145	1.0000	1	0.7208	1006	0.4251	3436
Belagavi	Khanapur	Halaga	0.1199	3607	1.0000	1	0.6404	3727	0.4251	3437
Tumakuru	Gubbi	Irakasandra	0.1360	2892	0.8443	5544	0.6686	2827	0.4250	3438
Chikkaballapura	Chintamani	Muragamalla	0.1280	3275	0.8992	5081	0.6668	2886	0.4250	3439
Mandya	Malavalli	Nelamakanahalli	0.1131	3905	0.9758	2796	0.6957	1871	0.4250	3440
Tumakuru	Kunigal	Yeleyur	0.1179	3692	0.9510	4134	0.6841	2299	0.4249	3441
Tumakuru	Koratagere	Thovinakere	0.1223	3517	0.8992	5081	0.6979	1788	0.4249	3442
Tumakuru	Sira	Kallambella	0.1157	3786	1.0000	1	0.6633	3009	0.4249	3443
Haveri	Shiggaon	Narayanapura	0.1068	4140	0.9758	2796	0.7364	555	0.4249	3444
Shivamogga	Shikarpur	Beguru	0.1642	1865	0.9758	2796	0.4787	5660	0.4249	3445
Chitradurga	Challakere	Sanikere	0.1207	3576	0.9510	4134	0.6681	2845	0.4249	3446
Bidar	Bidar	Gadgi	0.1039	4256	0.9758	2796	0.7568	225	0.4249	3447
Belagavi	Ramdurg	Surebhan	0.1495	2347	0.7856	5761	0.6526	3380	0.4248	3448
Chamarajanagar	Gundlupet	Padaguru	0.1413	2667	0.9255	4748	0.5861	4847	0.4248	3449

District	Taluk	Gram Panchayat	Standard of Living Index	Rank in the State	Health Index	Rank in the State	Education Index	Rank in the State	HDI	Rank in the State
Kalaburagi	Gulbarga	Hagaragi	0.1314	3119	0.9510	4134	0.6136	4384	0.4248	3450
Belagavi	Savadathi	Kagadal	0.1101	4029	1.0000	1	0.6959	1866	0.4248	3451
Chitradurga	Hosdurga	Kainadu	0.1177	3701	0.8992	5081	0.7242	888	0.4248	3452
Chitradurga	Hiriyur	Dindavara	0.1386	2788	0.8155	5661	0.6777	2518	0.4247	3453
Ramanagara	Magadi	Hulikal.	0.1271	3319	1.0000	1	0.6024	4597	0.4246	3454
Ballari	Ballari	Yerangaligi	0.1453	2499	1.0000	1	0.5264	5457	0.4245	3455
Belagavi	Khanapur	Parisawad	0.1232	3482	0.8992	5081	0.6901	2076	0.4244	3456
Ballari	Siruguppa	M.Sugur	0.1578	2050	1.0000	1	0.4844	5643	0.4244	3457
Mysuru	Nanjangud	Hosakote	0.1405	2704	0.9255	4748	0.5877	4825	0.4244	3458
Tumakuru	Kunigal	Kodigehalli	0.1118	3949	1.0000	1	0.6834	2328	0.4244	3459
Bagalkot	Jamkhandi	Kannolli	0.1165	3746	1.0000	1	0.6562	3262	0.4244	3460
Chitradurga	Chitradurga	Madakaripura	0.1061	4165	1.0000	1	0.7199	1038	0.4243	3461
Belagavi	Gokak	Sidhikurabet	0.1671	1773	0.7222	5829	0.6330	3925	0.4243	3462
Gadag	Shirahatti	Adarakatti	0.1703	1670	1.0000	1	0.4485	5750	0.4243	3463
Belagavi	Chikkodi	Umarani	0.1507	2289	0.9255	4748	0.5475	5292	0.4243	3464
Belagavi	Gokak	Konnur (Rural)	0.1203	3592	0.9510	4134	0.6674	2870	0.4243	3465
Chikkaballapura	Gauribidanur	Mudagere	0.1064	4156	1.0000	1	0.7174	1117	0.4243	3466
Belagavi	Hukeri	Pachapur	0.1446	2535	0.8722	5365	0.6056	4544	0.4243	3467
Bagalkot	Hungund	Kodal-Sangam	0.1035	4272	1.0000	1	0.7379	521	0.4243	3468
Tumakuru	Tiptur	Rangapura	0.1278	3287	0.9758	2796	0.6124	4410	0.4242	3469
Davanagere	Channagiri	Ajjihalli	0.1346	2952	0.8722	5365	0.6500	3469	0.4242	3470
Tumakuru	Chiknayakanhalli	Baraguru	0.1130	3909	0.9758	2796	0.6918	2022	0.4241	3471
Hassan	Channarayapatna	Kembalu	0.1091	4055	1.0000	1	0.6985	1756	0.4240	3472
Dharwad	Kalghatgi	Tabakadahonnihalli	0.1352	2923	0.8790	5288	0.6412	3705	0.4240	3473
Mandya	Nagamangala	Devaramallanayakanahalli	0.1211	3555	1.0000	1	0.6289	4034	0.4239	3474
Kolar	Kolar	Holur	0.1303	3166	0.9255	4748	0.6315	3967	0.4239	3475
Tumakuru	Madhugiri	Singanahalli	0.1122	3937	1.0000	1	0.6790	2477	0.4239	3476
Chikkaballapura	Gauribidanur	Gedare	0.1157	3778	0.9758	2796	0.6742	2640	0.4239	3477
Ramanagara	Magadi	Ajjanahalli	0.1366	2868	0.9255	4748	0.6025	4596	0.4238	3478
Haveri	Byadgi	Bannihatti	0.1022	4317	1.0000	1	0.7448	406	0.4238	3479

District	Taluk	Gram Panchayat	Standard of Living Index	Rank in the State	Health Index	Rank in the State	Education Index	Rank in the State	HDI	Rank in the State
Tumakuru	Turuvekere	Aremallenahalli	0.1341	2976	0.8722	5365	0.6509	3438	0.4238	3480
Belagavi	Savadathi	Hirekumbi	0.1295	3215	0.9255	4748	0.6352	3877	0.4238	3481
Bagalkot	Jamkhandi	Kadapatti	0.1610	1962	0.6882	5851	0.6869	2194	0.4238	3482
Mandya	Mandya	Dudda	0.1325	3055	0.9255	4748	0.6201	4246	0.4237	3483
Ballari	Hospet	Suggenahalli	0.1639	1873	1.0000	1	0.4637	5704	0.4236	3484
Kolar	Mulbagal	Emmenatha	0.1239	3448	0.9758	2796	0.6289	4032	0.4236	3485
Chikkaballapura	Sidlaghatta	Kothanur	0.1448	2521	0.8578	5472	0.6119	4418	0.4236	3486
Haveri	Savanur	Hattimattur	0.1246	3416	0.8992	5081	0.6787	2486	0.4236	3487
Haveri	Byadgi	Hedikonda	0.1048	4210	0.9758	2796	0.7429	434	0.4236	3488
Mandya	Mandya	Mudagandur	0.1380	2812	0.9758	2796	0.5643	5126	0.4235	3489
Kalaburagi	Gulbarga	Nandikoor	0.1452	2507	0.8722	5365	0.6000	4633	0.4235	3490
Davanagere	Channagiri	Chiradoni	0.1231	3486	1.0000	1	0.6169	4312	0.4235	3491
Ballari	Ballari	Basarakod	0.1320	3082	0.8790	5288	0.6541	3341	0.4234	3492
Hassan	Arsikere	Handralu	0.1127	3914	1.0000	1	0.6735	2673	0.4234	3493
Shivamogga	Shikarpur	Gogga	0.1084	4088	0.9510	4134	0.7364	554	0.4234	3494
Belagavi	Hukeri	Sarapur	0.1365	2871	0.9510	4134	0.5846	4871	0.4234	3495
Ballari	Siruguppa	Talur	0.1443	2544	0.9758	2796	0.5390	5357	0.4234	3496
Hassan	Arkalgud	Heggadihalli	0.1472	2437	0.9758	2796	0.5284	5446	0.4234	3497
Uttara Kannada	Haliyal	Chibbalgeri	0.1302	3174	1.0000	1	0.5828	4897	0.4234	3498
Belagavi	Gokak	Nandagaon	0.1221	3520	1.0000	1	0.6212	4225	0.4233	3499
Chikkaballapura	Chintamani	Perumachana Halli	0.1322	3072	0.8359	5608	0.6864	2217	0.4233	3500
Belagavi	Hukeri	B Bagewadi	0.1600	1986	0.8578	5472	0.5527	5246	0.4233	3501
Belagavi	Hukeri	Madhihalli	0.1328	3043	1.0000	1	0.5708	5055	0.4232	3502
Uttara Kannada	Supa	Asu	0.1208	3575	1.0000	1	0.6275	4077	0.4232	3503
Haveri	Ranibennur	Joisararahallahalli	0.1157	3781	1.0000	1	0.6547	3318	0.4231	3504
Hassan	Channarayapatna	Mathigatta	0.1070	4133	1.0000	1	0.7082	1429	0.4231	3505
Belagavi	Bilahongal	Vakkund	0.1343	2969	0.8790	5288	0.6414	3700	0.4231	3506
Bagalkot	Bilgi	Yadahalli	0.1326	3052	0.9758	2796	0.5851	4861	0.4230	3507
Belagavi	Savadathi	Mallur	0.1152	3804	1.0000	1	0.6569	3229	0.4230	3508
Ballari	Ballari	Badanahatti	0.1399	2730	0.9510	4134	0.5685	5087	0.4229	3509

District	Taluk	Gram Panchayat	Standard of Living Index	Rank in the State	Health Index	Rank in the State	Education Index	Rank in the State	HDI	Rank in the State
Koppal	Gangawati	Dhanapur	0.1346	2954	0.9255	4748	0.6073	4510	0.4229	3510
Ballari	Siruguppa	Sirigeri	0.1379	2819	1.0000	1	0.5483	5287	0.4228	3511
Chikkaballapura	Bagepalli	Nallagutlapalli	0.1198	3611	0.9510	4134	0.6636	2994	0.4228	3512
Ballari	Sandur	Hirekereyaginahalli (H.K.halli)	0.1103	4026	1.0000	1	0.6852	2262	0.4228	3513
Raichur	Raichur	Hirapura	0.1318	3099	1.0000	1	0.5732	5031	0.4227	3514
Davanagere	Channagiri	Mudigere	0.1029	4291	0.9758	2796	0.7519	287	0.4227	3515
Bagalkot	Mudhol	Kasaba-Jambagi	0.1261	3352	0.9255	4748	0.6470	3552	0.4227	3516
Hassan	Belur	Sanyasihalli	0.1193	3634	0.9758	2796	0.6485	3512	0.4226	3517
Chamarajanagar	Yelandur	HONNUR	0.1364	2874	1.0000	1	0.5531	5238	0.4226	3518
Mandya	Malavalli	Sarguru	0.1239	3449	1.0000	1	0.6092	4481	0.4226	3519
Belagavi	Gokak	Duradundi	0.1302	3177	0.9510	4134	0.6097	4465	0.4226	3520
Uttara Kannada	Kumta	Hegde	0.1058	4180	0.9758	2796	0.7306	698	0.4225	3521
Raichur	Sindhur	Bhootaladinni	0.1150	3817	1.0000	1	0.6558	3276	0.4225	3522
Ballari	Hospet	Gadiganur	0.1466	2454	0.9510	4134	0.5406	5343	0.4224	3523
Tumakuru	Turuvekere	Manichendur	0.1325	3059	0.8359	5608	0.6804	2428	0.4224	3524
Vijayapura	Vijayapura	Kanmadi	0.1233	3473	0.9758	2796	0.6261	4102	0.4224	3525
Raichur	Sindhur	Alabanur	0.1312	3125	1.0000	1	0.5745	5019	0.4224	3526
Tumakuru	Koratagere	Kyamenahalli	0.1414	2665	0.7667	5785	0.6948	1899	0.4223	3527
Tumakuru	Kunigal	Herur	0.1175	3708	1.0000	1	0.6408	3719	0.4223	3528
Mandya	Mandya	Muthegere	0.1142	3851	0.9758	2796	0.6758	2593	0.4223	3529
Vijayapura	Vijayapura	Honaganhalli	0.1235	3467	1.0000	1	0.6095	4468	0.4222	3530
Chamarajanagar	Kollegal	M.M Hills	0.1225	3508	0.9758	2796	0.6297	4009	0.4222	3531
Chitradurga	Chitradurga	Iyyanahalli	0.1165	3744	0.9255	4748	0.6979	1785	0.4222	3532
Belagavi	Bilahongal	Degaon	0.1208	3571	1.0000	1	0.6225	4194	0.4221	3533
Dharwad	Navalgund	Belavatagi	0.1116	3965	1.0000	1	0.6737	2663	0.4221	3534
Kalaburagi	Gulbarga	Avarad B	0.1286	3245	0.8443	5544	0.6923	1997	0.4221	3535
Davanagere	Channagiri	Agarabannahatti	0.1006	4377	1.0000	1	0.7472	358	0.4220	3536
Haveri	Hangal	Baichavalli	0.1188	3657	0.9510	4134	0.6652	2940	0.4220	3537
Hassan	Hole Narsipur	Bidarakka	0.1248	3401	0.9758	2796	0.6169	4318	0.4219	3538
Ballari	Sandur	Gollalingamanahalli	0.1332	3025	0.9758	2796	0.5777	4970	0.4219	3539

District	Taluk	Gram Panchayat	Standard of Living Index	Rank in the State	Health Index	Rank in the State	Education Index	Rank in the State	HDI	Rank in the State
Mandya	Maddur	Koolagere	0.1212	3552	1.0000	1	0.6191	4268	0.4218	3540
Bagalkot	Bagalkot	Hallur	0.1192	3635	0.9510	4134	0.6618	3060	0.4218	3541
Chitradurga	Hosdurga	Ballalasangam	0.1229	3501	0.9510	4134	0.6422	3677	0.4218	3542
Tumakuru	Sira	Yadalakuku (Hosahalli)	0.1189	3650	0.9758	2796	0.6467	3565	0.4218	3543
Chikkamagaluru	Kadur	Keresanthe	0.1134	3892	1.0000	1	0.6617	3068	0.4217	3544
Hassan	Hole Narsipur	Doddabyagathavalli	0.1174	3712	1.0000	1	0.6388	3766	0.4217	3545
Mysuru	Hunsur	Jabagere	0.1048	4212	1.0000	1	0.7156	1171	0.4217	3546
Bagalkot	Hungund	Ganjihal	0.1158	3776	1.0000	1	0.6477	3537	0.4217	3547
Gadag	Gadag	Kotumachagi	0.1688	1717	0.9758	2796	0.4552	5729	0.4217	3548
Hassan	Arsikere	Karagunda	0.1020	4324	0.9758	2796	0.7533	267	0.4217	3549
Bagalkot	Bagalkot	Bhagavati	0.1270	3320	0.9758	2796	0.6046	4561	0.4216	3550
Bidar	Basavakalyan	Mathala	0.1098	4039	1.0000	1	0.6828	2349	0.4216	3551
Chitradurga	Chitradurga	Bharamasagara	0.1058	4179	1.0000	1	0.7083	1427	0.4216	3552
Mandya	Pandavapura	Jakkanahalli	0.1314	3114	1.0000	1	0.5702	5062	0.4216	3553
Bagalkot	Hungund	Marol	0.0996	4429	1.0000	1	0.7518	291	0.4215	3554
Haveri	Haveri	Kancharagatti	0.1114	3974	0.9758	2796	0.6889	2129	0.4215	3555
Bidar	Aurad	Chanduri	0.1000	4410	1.0000	1	0.7487	328	0.4215	3556
Tumakuru	Pavagada	Palavalli	0.1101	4031	1.0000	1	0.6798	2448	0.4214	3557
Haveri	Shiggaon	Bada	0.1016	4336	1.0000	1	0.7362	560	0.4214	3558
Chikkamagaluru	Kadur	Uligere	0.1057	4183	1.0000	1	0.7074	1452	0.4213	3559
Tumakuru	Tiptur	Gudigondanahalli (B.G. Kaval)	0.1191	3642	0.9510	4134	0.6600	3137	0.4213	3560
Ballari	Hagaribommanahalli	Ambali	0.1249	3399	1.0000	1	0.5988	4655	0.4213	3561
Dharwad	Kalghatgi	Devikoppa	0.1160	3768	1.0000	1	0.6445	3621	0.4213	3562
Shivamogga	Sorab	Tatturu	0.1259	3361	0.9758	2796	0.6089	4485	0.4213	3563
Chikkaballapura	Gauribidanur	Pura	0.1178	3697	0.9758	2796	0.6499	3474	0.4212	3564
Belagavi	Savadathi	Sirasangi	0.1228	3504	1.0000	1	0.6085	4493	0.4212	3565
Kolar	Kolar	Huttur	0.1237	3456	0.9255	4748	0.6523	3391	0.4212	3566
Hassan	Channarayapatna	Kabbalu	0.1059	4175	1.0000	1	0.7054	1516	0.4211	3567
Chikkaballapura	Chintamani	Yagavakote	0.1324	3065	0.8790	5288	0.6420	3685	0.4211	3568
Ballari	Hagaribommanahalli	Morabbihal	0.1225	3511	0.9758	2796	0.6249	4135	0.4211	3569

District	Taluk	Gram Panchayat	Standard of Living Index	Rank in the State	Health Index	Rank in the State	Education Index	Rank in the State	HDI	Rank in the State
Kolar	Srinivaspur	Ronur	0.1174	3714	0.9758	2796	0.6518	3408	0.4211	3570
Belagavi	Gokak	Khanagaon	0.1523	2236	0.7667	5785	0.6395	3750	0.4211	3571
Tumakuru	Pavagada	Byadanoor	0.1140	3862	1.0000	1	0.6550	3311	0.4210	3572
Tumakuru	Turuvekere	Hullekere	0.1194	3629	0.9758	2796	0.6405	3726	0.4210	3573
Hassan	Arsikere	Kachighatta	0.1138	3864	0.8992	5081	0.7287	760	0.4210	3574
Bidar	Bidar	Barur	0.1011	4354	0.9758	2796	0.7564	229	0.4210	3575
Tumakuru	Sira	Neralagudda	0.1142	3853	1.0000	1	0.6530	3369	0.4209	3576
Bidar	Bidar	Srimandala	0.1043	4238	1.0000	1	0.7149	1196	0.4209	3577
Gadag	Gadag	Hombal	0.1597	1993	0.9255	4748	0.5043	5562	0.4208	3578
Dharwad	Navalgund	Hebbal	0.1307	3152	1.0000	1	0.5704	5061	0.4208	3579
Tumakuru	Madhugiri	Kavanadala	0.1261	3349	0.8722	5365	0.6773	2536	0.4208	3580
Tumakuru	Tumakuru	Kora	0.1265	3341	0.9255	4748	0.6367	3836	0.4208	3581
Kolar	Kolar	Madderi	0.1146	3827	1.0000	1	0.6494	3482	0.4207	3582
Uttara Kannada	Kumta	Kagal	0.1175	3710	1.0000	1	0.6338	3904	0.4207	3583
Haveri	Ranibennur	Biillalli	0.1037	4267	1.0000	1	0.7181	1096	0.4207	3584
Haveri	Hirekerur	Betakerur	0.1010	4357	0.9758	2796	0.7557	236	0.4207	3585
Chikkaballapura	Sidlaghatta	Venkatapura	0.1117	3963	1.0000	1	0.6667	2889	0.4207	3586
Tumakuru	Koratagere	Tumbadi	0.1169	3734	1.0000	1	0.6366	3839	0.4206	3587
Chamarajanagar	Kollegal	Dhinnalli	0.1272	3312	1.0000	1	0.5848	4866	0.4206	3588
Chitradurga	Hiriyur	Adivala	0.1333	3020	0.7856	5761	0.7099	1372	0.4205	3589
Tumakuru	Madhugiri	Kondavaadi	0.1126	3924	0.9758	2796	0.6769	2547	0.4205	3590
Tumakuru	Turuvekere	Banasandra	0.1155	3791	0.9510	4134	0.6768	2553	0.4205	3591
Kalaburagi	Chincholi	Konchawarm	0.1235	3464	0.9510	4134	0.6329	3927	0.4205	3592
Belagavi	Hukeri	Yamakanmardi	0.1455	2489	0.8578	5472	0.5949	4723	0.4203	3593
Tumakuru	Tiptur	Manakikere	0.1267	3335	0.8359	5608	0.7012	1659	0.4203	3594
Belagavi	Gokak	Sanganakeri	0.1317	3100	0.8722	5365	0.6461	3584	0.4203	3595
Vijayapura	Muddebihal	Rakkasagi	0.1091	4056	1.0000	1	0.6801	2439	0.4202	3596
Ballari	Kudligi	K.Ayyanahalli	0.1271	3318	0.9758	2796	0.5982	4666	0.4202	3597
Chamarajanagar	Chamarajanagar	Kuderu	0.1337	3004	0.9510	4134	0.5832	4888	0.4201	3598
Koppal	Koppal	Hitnal	0.1958	1096	0.5573	5883	0.6794	2467	0.4201	3599

District	Taluk	Gram Panchayat	Standard of Living Index	Rank in the State	Health Index	Rank in the State	Education Index	Rank in the State	HDI	Rank in the State
Tumakuru	Pavagada	Virupasamudra	0.1000	4412	1.0000	1	0.7414	455	0.4200	3600
Chitradurga	Hosdurga	Anivala	0.1169	3737	0.9758	2796	0.6500	3467	0.4200	3601
Kolar	Srinivaspur	Lakshmisagara	0.1284	3259	1.0000	1	0.5774	4977	0.4200	3602
Davanagere	Jagalur	Devikere	0.1819	1365	0.5736	5881	0.7099	1378	0.4200	3603
Belagavi	Khanapur	Kherawad	0.1070	4131	1.0000	1	0.6924	1990	0.4200	3604
Koppal	Gangawati	Challur	0.1240	3439	0.9758	2796	0.6118	4421	0.4199	3605
Bidar	Bidar	Yadlapur	0.1019	4326	1.0000	1	0.7265	818	0.4199	3606
Uttara Kannada	Sirsi	Badangod	0.1401	2724	0.8578	5472	0.6161	4327	0.4199	3607
Ramanagara	Kanakapura	Allimaranahalli	0.1336	3010	1.0000	1	0.5542	5224	0.4199	3608
Belagavi	Savadathi	Kotur - Shivapur	0.1123	3932	1.0000	1	0.6592	3158	0.4199	3609
Haveri	Shiggaon	Hunagunda	0.1089	4066	0.9758	2796	0.6964	1845	0.4198	3610
Kolar	Bangarapet	Mava Halli	0.1392	2759	1.0000	1	0.5314	5422	0.4198	3611
Bagalkot	Jamkhandi	Chikka-Padsalgi	0.1157	3785	1.0000	1	0.6395	3749	0.4198	3612
Ramanagara	Magadi	Sankighatta	0.1150	3815	1.0000	1	0.6432	3649	0.4198	3613
Kalaburagi	Gulbarga	Faratabad	0.1394	2750	0.9255	4748	0.5730	5034	0.4197	3614
Hassan	Channarayapatna	Kalkere	0.1113	3978	1.0000	1	0.6639	2986	0.4197	3615
Chitradurga	Hiriyur	Javanagondanahally	0.1136	3876	0.9255	4748	0.7027	1606	0.4197	3616
Haveri	Hirekerur	Kachavi	0.1053	4196	0.9758	2796	0.7184	1079	0.4195	3617
Bagalkot	Jamkhandi	Chimmad	0.1298	3195	0.9758	2796	0.5829	4895	0.4195	3618
Chikkamagaluru	Kadur	Pillenhalli	0.1009	4363	1.0000	1	0.7315	670	0.4194	3619
Bidar	Bhalki	Konmelkunda	0.1008	4364	1.0000	1	0.7313	674	0.4193	3620
Ballari	Hadagalli	Magala	0.1182	3685	0.8992	5081	0.6938	1942	0.4193	3621
Belagavi	Raybag	Handigund	0.1111	3986	1.0000	1	0.6632	3016	0.4193	3622
Raichur	Sindhur	Udbal (U)	0.1196	3618	1.0000	1	0.6160	4330	0.4193	3623
Chamarajanagar	Yelandur	BILIGIRIRANGANABETTA	0.1278	3286	0.9510	4134	0.6066	4525	0.4193	3624
Chamarajanagar	Yelandur	DUGGAHATTI	0.1289	3230	1.0000	1	0.5716	5051	0.4192	3625
Ballari	Hospet	P.K.Halli	0.1405	2710	0.9758	2796	0.5373	5370	0.4192	3626
Chikkamagaluru	Tarikere	Sunnadahalli	0.1289	3233	0.8790	5288	0.6502	3457	0.4192	3627
Ballari	Ballari	Dammuru	0.1327	3044	1.0000	1	0.5545	5222	0.4191	3628
Belagavi	Bilahongal	Udakeri	0.1153	3799	0.9255	4748	0.6896	2093	0.4191	3629

District	Taluk	Gram Panchayat	Standard of Living Index	Rank in the State	Health Index	Rank in the State	Education Index	Rank in the State	HDI	Rank in the State
Gadag	Gadag	Hatalgeri	0.1481	2400	0.9758	2796	0.5095	5546	0.4191	3630
Mandya	Maddur	Aluru	0.1535	2197	0.8359	5608	0.5736	5023	0.4191	3631
Belagavi	Athni	Sambaragi	0.1148	3824	1.0000	1	0.6410	3711	0.4190	3632
Tumakuru	Sira	Tarur	0.1124	3929	1.0000	1	0.6544	3330	0.4190	3633
Chikkaballapura	Bagepalli	Kothakote	0.1224	3512	0.9255	4748	0.6489	3502	0.4189	3634
Tumakuru	Gubbi	S.Koddagihalli	0.1078	4107	0.9758	2796	0.6986	1753	0.4189	3635
Chikkamagaluru	Tarikere	Gopala	0.1115	3970	1.0000	1	0.6590	3165	0.4188	3636
Kalaburagi	Chitapur	Kodadour	0.1122	3936	0.9255	4748	0.7079	1439	0.4188	3637
Kolar	Bangarapet	Soolikunte	0.1152	3807	1.0000	1	0.6377	3801	0.4188	3638
Mandya	Nagamangala	Honakere	0.1282	3267	0.9758	2796	0.5874	4832	0.4188	3639
Ramanagara	Kanakapura	Nallahalli	0.1046	4225	1.0000	1	0.7023	1621	0.4187	3640
Kalaburagi	Gulbarga	Sannur	0.1326	3050	0.9255	4748	0.5984	4662	0.4187	3641
Chamarajanagar	Chamarajanagar	Honganuru	0.1162	3759	0.9758	2796	0.6474	3544	0.4187	3642
Mysuru	Krishnarajanagara	Bheriya	0.1131	3903	1.0000	1	0.6489	3501	0.4187	3643
Mysuru	Piriyapatna	Kampalapura	0.1134	3887	1.0000	1	0.6470	3553	0.4187	3644
Belagavi	Savadathi	Murgod	0.1158	3775	0.8722	5365	0.7265	817	0.4186	3645
Raichur	Lingsugur	Nagaral	0.1230	3492	1.0000	1	0.5961	4700	0.4186	3646
Tumakuru	Koratagere	Mavathuru	0.1091	4057	0.9758	2796	0.6888	2132	0.4185	3647
Bengaluru Rural	Hosakote	Jadigenahalli	0.1494	2352	0.7023	5845	0.6985	1758	0.4185	3648
Kolar	Bangarapet	Donimadagu	0.1097	4041	1.0000	1	0.6679	2858	0.4185	3649
Hassan	Arsikere	Yadavanahalli	0.1127	3917	0.8790	5288	0.7399	483	0.4185	3650
Haveri	Hangal	Shiragoda	0.1266	3338	0.9255	4748	0.6252	4133	0.4184	3651
Ballari	Hagaribommanahalli	Alabur	0.1251	3394	1.0000	1	0.5854	4857	0.4184	3652
Haveri	Shiggaon	Hiremaller	0.1109	4000	0.9758	2796	0.6765	2567	0.4184	3653
Haveri	Hirekerur	Ingalagondi	0.1059	4173	0.9758	2796	0.7085	1415	0.4184	3654
Raichur	Raichur	Matmari	0.1294	3216	1.0000	1	0.5655	5114	0.4183	3655
Kalaburagi	Gulbarga	Kumasi	0.1072	4128	0.9510	4134	0.7182	1089	0.4183	3656
Chitradurga	Holalkere	Adanur	0.1038	4259	0.9255	4748	0.7615	172	0.4183	3657
Belagavi	Savadathi	Hosur	0.1203	3595	0.9510	4134	0.6393	3754	0.4182	3658
Bagalkot	Badami	Hangaragi	0.1036	4270	1.0000	1	0.7058	1500	0.4182	3659

District	Taluk	Gram Panchayat	Standard of Living Index	Rank in the State	Health Index	Rank in the State	Education Index	Rank in the State	HDI	Rank in the State
Tumakuru	Gubbi	G.Hosahalli	0.1143	3844	0.9758	2796	0.6554	3292	0.4181	3660
Haveri	Shiggaon	Kundur	0.1043	4237	1.0000	1	0.7006	1681	0.4181	3661
Uttara Kannada	Kumta	Soppinahalli	0.1196	3620	1.0000	1	0.6113	4434	0.4181	3662
Gadag	Gadag	Nagavi	0.2149	751	0.9255	4748	0.3675	5856	0.4181	3663
Belagavi	Athni	Mole	0.1171	3727	0.8992	5081	0.6941	1927	0.4181	3664
Bagalkot	Bilgi	Kataraki	0.1311	3129	1.0000	1	0.5574	5192	0.4181	3665
Chamarajanagar	Kollegal	Thellanuru	0.1317	3105	0.9758	2796	0.5686	5085	0.4180	3666
Dharwad	Kundgol	Devanooru	0.0998	4421	0.9758	2796	0.7499	313	0.4179	3667
Belagavi	Bilahongal	Ambadgatti	0.1215	3544	0.8722	5365	0.6889	2126	0.4179	3668
Ballari	Ballari	Chanalu	0.1460	2473	0.8790	5288	0.5686	5086	0.4179	3669
Chikkaballapura	Bagepalli	Yellampalli	0.1326	3049	0.8359	5608	0.6585	3177	0.4179	3670
Mandya	Malavalli	Kyathnahalli	0.1431	2598	0.9510	4134	0.5363	5380	0.4179	3671
Chikkamagaluru	Tarikere	Begur	0.1029	4295	1.0000	1	0.7093	1393	0.4179	3672
Davanagere	Davanagere	Gopnalu	0.0994	4439	0.9758	2796	0.7523	283	0.4179	3673
Bagalkot	Bagalkot	Thimmapura	0.1073	4124	0.9758	2796	0.6970	1822	0.4179	3674
Belagavi	Bilahongal	Sampgaon	0.1532	2212	0.7222	5829	0.6593	3154	0.4178	3675
Dharwad	Dharwad	Madhanbhavi	0.1152	3808	1.0000	1	0.6332	3918	0.4178	3676
Bagalkot	Mudhol	Nagaral	0.1110	3992	0.9758	2796	0.6728	2697	0.4177	3677
Bidar	Bidar	Chimkod	0.0972	4524	1.0000	1	0.7498	315	0.4177	3678
Bidar	Basavakalyan	Partapur	0.1120	3944	1.0000	1	0.6506	3447	0.4177	3679
Koppal	Koppal	Irakalgada	0.1241	3438	0.8722	5365	0.6734	2678	0.4177	3680
Kolar	Kolar	Shapur	0.1363	2879	0.9255	4748	0.5774	4976	0.4176	3681
Belagavi	Raybag	Nidgundi	0.1157	3782	0.9510	4134	0.6617	3071	0.4176	3682
Ballari	Ballari	Koralgundhi	0.1478	2412	0.8722	5365	0.5644	5125	0.4175	3683
Belagavi	Gokak	Vaderahatti	0.1211	3556	0.9255	4748	0.6489	3503	0.4174	3684
Mandya	Nagamangala	Kanthapura	0.1105	4011	0.9510	4134	0.6919	2017	0.4174	3685
Belagavi	Savadathi	Karikatti	0.1114	3975	0.9758	2796	0.6690	2816	0.4174	3686
Chikkaballapura	Gauribidanur	Hudagur	0.1037	4264	1.0000	1	0.7004	1695	0.4173	3687
Mandya	Malavalli	Pandithahalli	0.1295	3213	0.9758	2796	0.5749	5011	0.4172	3688
Chikkaballapura	Gudibanda	Ullodu	0.1295	3210	0.8578	5472	0.6538	3351	0.4172	3689

District	Taluk	Gram Panchayat	Standard of Living Index	Rank in the State	Health Index	Rank in the State	Education Index	Rank in the State	HDI	Rank in the State
Chikkaballapura	Chintamani	Konapalli	0.1192	3637	0.8992	5081	0.6774	2528	0.4172	3690
Gadag	Gadag	Belahod	0.1412	2677	0.9758	2796	0.5269	5454	0.4172	3691
Dharwad	Navalgund	Hallikeri	0.1173	3720	1.0000	1	0.6189	4273	0.4172	3692
Bagalkot	Bagalkot	Bennur	0.1103	4025	0.9758	2796	0.6740	2649	0.4171	3693
Tumakuru	Chiknayakanhalli	Timmanahalli	0.1150	3814	0.9758	2796	0.6462	3579	0.4170	3694
Tumakuru	Turuvekere	Kondajji	0.1233	3479	0.8992	5081	0.6545	3327	0.4170	3695
Chamarajanagar	Chamarajanagar	Naviluru	0.1222	3518	1.0000	1	0.5935	4749	0.4170	3696
Tumakuru	Madhugiri	Maruvekere	0.1198	3610	0.8992	5081	0.6731	2689	0.4170	3697
Tumakuru	Chiknayakanhalli	Kandikere	0.1051	4201	1.0000	1	0.6898	2085	0.4170	3698
Belagavi	Chikkodi	Jagnur	0.1298	3198	1.0000	1	0.5584	5184	0.4169	3699
Bagalkot	Badami	Mangalore	0.1057	4181	1.0000	1	0.6851	2265	0.4169	3700
Chitradurga	Holalkere	Andanur	0.0960	4576	1.0000	1	0.7545	248	0.4169	3701
Shivamogga	Shikarpur	Agraharamuchadi	0.1262	3348	0.9758	2796	0.5884	4814	0.4168	3702
Haveri	Hangal	Kargudari	0.1185	3669	0.8992	5081	0.6794	2466	0.4168	3703
Chitradurga	Holalkere	Malladihalli	0.1060	4168	0.9255	4748	0.7378	526	0.4168	3704
Belagavi	Belagavi	Ankalagi	0.1242	3433	1.0000	1	0.5825	4901	0.4167	3705
Kodagu	Somvarpet	Ganagur	0.1219	3526	1.0000	1	0.5934	4751	0.4167	3706
Ballari	Sandur	Anthapura	0.1686	1723	0.8359	5608	0.5134	5524	0.4167	3707
Bidar	Bidar	Kaplapur (A)	0.1080	4100	0.9758	2796	0.6866	2209	0.4167	3708
Uttara Kannada	Supa	Nagoda	0.1118	3953	1.0000	1	0.6469	3556	0.4166	3709
Davanagere	Channagiri	Garaga	0.1081	4099	0.9758	2796	0.6854	2248	0.4165	3710
Ramanagara	Magadi	Chikkahalli	0.1444	2538	0.8790	5288	0.5691	5077	0.4165	3711
Davanagere	Jagalur	Guttidurga	0.0952	4610	1.0000	1	0.7590	200	0.4165	3712
Chikkaballapura	Gauribidanur	Melya	0.1109	4001	1.0000	1	0.6513	3422	0.4165	3713
Chikkaballapura	Sidlaghatta	Thimmsandra	0.1236	3459	0.9510	4134	0.6144	4366	0.4165	3714
Tumakuru	Kunigal	Amruthur	0.1132	3901	0.9758	2796	0.6541	3342	0.4164	3715
Koppal	Kushtagi	Hanumanal	0.1169	3735	0.9758	2796	0.6328	3929	0.4163	3716
Chikkaballapura	Chikkaballapura	Patrena Halli	0.1239	3444	0.9255	4748	0.6290	4027	0.4163	3717
Chamarajanagar	Chamarajanagar	Hebbasur	0.1284	3252	0.9510	4134	0.5907	4787	0.4163	3718
Chamarajanagar	Gundlupet	Kodasoge	0.1173	3721	0.8992	5081	0.6841	2301	0.4163	3719

District	Taluk	Gram Panchayat	Standard of Living Index	Rank in the State	Health Index	Rank in the State	Education Index	Rank in the State	HDI	Rank in the State
Ballari	Ballari	Yelabenchi	0.1349	2934	1.0000	1	0.5345	5397	0.4163	3720
Belagavi	Hukeri	Hulloli	0.1361	2888	0.9255	4748	0.5727	5038	0.4163	3721
Haveri	Hangal	Hirur	0.1095	4047	1.0000	1	0.6588	3168	0.4163	3722
Uttara Kannada	Kumta	Santeguli	0.1127	3915	0.9758	2796	0.6558	3278	0.4163	3723
Haveri	Shiggaon	Kabanoor	0.0988	4458	1.0000	1	0.7298	722	0.4162	3724
Tumakuru	Kunigal	Yedavani	0.1122	3939	0.9510	4134	0.6758	2592	0.4162	3725
Chitradurga	Molakalmuru	Thumkurhalli	0.1146	3830	1.0000	1	0.6289	4031	0.4161	3726
Bagalkot	Badami	Hebbali	0.1031	4284	1.0000	1	0.6985	1757	0.4160	3727
Belagavi	Gokak	Shiltibhavi	0.1229	3496	0.9758	2796	0.6001	4630	0.4160	3728
Belagavi	Athni	Telsang	0.1075	4119	1.0000	1	0.6694	2805	0.4160	3729
Belagavi	Chikkodi	Walaki	0.1097	4042	1.0000	1	0.6558	3277	0.4159	3730
Chitradurga	Hosdurga	Doddathekalavatti	0.1340	2985	0.7546	5800	0.7118	1296	0.4159	3731
Tumakuru	Madhugiri	Reddyhalli	0.1580	2043	0.6633	5864	0.6867	2202	0.4159	3732
Mysuru	Tirumakudal - Narsipur	Maliyuru	0.1358	2904	1.0000	1	0.5295	5439	0.4159	3733
Haveri	Hangal	Koosanur	0.1197	3615	0.8992	5081	0.6678	2860	0.4158	3734
Mandya	Malavalli	Chikkamulagudu	0.1195	3623	1.0000	1	0.6018	4610	0.4158	3735
Dharwad	Kundgol	Hiregunjal	0.0962	4567	1.0000	1	0.7474	354	0.4158	3736
Bagalkot	Jamkhandi	Savalagi	0.1267	3336	0.9510	4134	0.5959	4707	0.4156	3737
Ramanagara	Magadi	Thaggikuppe	0.1060	4171	1.0000	1	0.6771	2539	0.4155	3738
Chitradurga	Challakere	Jajur	0.1263	3342	0.8155	5661	0.6962	1855	0.4155	3739
Bagalkot	Badami	Sulikeri	0.1049	4208	1.0000	1	0.6835	2319	0.4155	3740
Bidar	Bidar	Aurad (S)	0.1169	3733	1.0000	1	0.6134	4388	0.4154	3741
Tumakuru	Tumakuru	Urdigere	0.1115	3969	0.9758	2796	0.6584	3180	0.4154	3742
Chitradurga	Challakere	N.Mahadevapura	0.1223	3515	0.8359	5608	0.7006	1689	0.4153	3743
Vijayapura	Basavana Bagevadi	Mulawad	0.1241	3436	0.8992	5081	0.6417	3692	0.4153	3744
Bidar	Homnabad	Nirna	0.1008	4371	1.0000	1	0.7103	1360	0.4152	3745
Ramanagara	Magadi	Sathanur	0.1335	3012	1.0000	1	0.5361	5382	0.4152	3746
Chikkaballapura	Gauribidanur	Kadalaveni	0.1184	3673	0.9510	4134	0.6352	3875	0.4151	3747
Belagavi	Athni	Saptasagar	0.0996	4432	1.0000	1	0.7182	1090	0.4151	3748

District	Taluk	Gram Panchayat	Standard of Living Index	Rank in the State	Health Index	Rank in the State	Education Index	Rank in the State	HDI	Rank in the State
Tumakuru	Turuvekere	Hadavanahalli	0.1232	3480	0.8722	5365	0.6653	2936	0.4150	3749
Ballari	Kudligi	Alooru	0.1033	4280	1.0000	1	0.6921	2011	0.4150	3750
Kalaburagi	Sedam	Kukkunda	0.1185	3670	0.8992	5081	0.6706	2766	0.4150	3751
Chamarajanagar	Kollegal	Ponnachi	0.1192	3639	1.0000	1	0.5993	4646	0.4149	3752
Chikkamagaluru	Kadur	Jodithimmapura	0.0985	4473	1.0000	1	0.7253	859	0.4149	3753
Kolar	Malur	Dadinaikanahallidoddi	0.1530	2220	0.9758	2796	0.4782	5661	0.4149	3754
Belagavi	Khanapur	Hiremunolli	0.1229	3499	0.9510	4134	0.6107	4446	0.4148	3755
Mysuru	Nanjangud	Konanur	0.1199	3608	1.0000	1	0.5952	4720	0.4148	3756
Mandya	Pandavapura	Halebeedu	0.1436	2574	0.9255	4748	0.5370	5372	0.4148	3757
Belagavi	Savadathi	Betasur	0.1248	3405	0.9510	4134	0.6015	4613	0.4148	3758
Chikkaballapura	Chintamani	Munaganahalli	0.1138	3865	0.9758	2796	0.6421	3679	0.4147	3759
Haveri	Ranibennur	Hirebidari	0.0985	4474	1.0000	1	0.7232	918	0.4145	3760
Belagavi	Bilahongal	Marikatti	0.1161	3763	0.9510	4134	0.6451	3609	0.4145	3761
Belagavi	Belagavi	Bendugeri	0.1111	3987	1.0000	1	0.6403	3731	0.4144	3762
Mandya	Nagamangala	Doddabala	0.1072	4127	0.9255	4748	0.7171	1126	0.4143	3763
Ballari	Siruguppa	K.Belalgal	0.1142	3848	1.0000	1	0.6225	4197	0.4143	3764
Chitradurga	Hosdurga	Jankal	0.0980	4491	1.0000	1	0.7255	854	0.4143	3765
Chitradurga	Hosdurga	Baguru	0.1048	4215	1.0000	1	0.6786	2491	0.4143	3766
Belagavi	Hukeri	Mathiwade	0.1019	4327	1.0000	1	0.6978	1789	0.4142	3767
Haveri	Hirekerur	Channalli	0.1041	4244	0.9758	2796	0.6994	1733	0.4142	3768
Chamarajanagar	Kollegal	Shagyam	0.1279	3283	1.0000	1	0.5559	5206	0.4142	3769
Bagalkot	Hungund	Belgalla	0.1173	3719	0.9255	4748	0.6543	3333	0.4142	3770
Chitradurga	Hosdurga	Karehalli	0.1082	4095	1.0000	1	0.6562	3264	0.4141	3771
Kalaburagi	Gulbarga	Holkunda	0.1112	3984	0.9510	4134	0.6715	2733	0.4141	3772
Tumakuru	Sira	Gowdagere	0.1094	4048	1.0000	1	0.6486	3511	0.4140	3773
Belagavi	Athni	Khelegaon	0.1138	3869	1.0000	1	0.6237	4162	0.4140	3774
Haveri	Byadgi	Mallur	0.1034	4273	1.0000	1	0.6854	2249	0.4139	3775
Kalaburagi	Chitapur	Nalwar	0.1096	4044	0.9758	2796	0.6630	3022	0.4139	3776
Mandya	Nagamangala	Haradanahalli	0.1200	3606	0.9255	4748	0.6385	3776	0.4139	3777
Ramanagara	Kanakapura	Dodda Mudavadi	0.1087	4077	1.0000	1	0.6518	3407	0.4138	3778

District	Taluk	Gram Panchayat	Standard of Living Index	Rank in the State	Health Index	Rank in the State	Education Index	Rank in the State	HDI	Rank in the State
Tumakuru	Koratagere	Budagavi	0.1160	3766	0.9758	2796	0.6258	4114	0.4138	3779
Chitradurga	Holalkere	B.Durga	0.1038	4261	0.9510	4134	0.7176	1113	0.4137	3780
Haveri	Ranibennur	Chikkakuravatti	0.1029	4294	0.9758	2796	0.7052	1523	0.4137	3781
Chamarajanagar	Gundlupet	Shivapura	0.1280	3274	1.0000	1	0.5529	5244	0.4137	3782
Davanagere	Channagiri	Daginakatte	0.1015	4341	0.9758	2796	0.7143	1218	0.4136	3783
Kolar	Srinivasapur	J. Thimmasandra	0.1597	1991	0.9510	4134	0.4658	5699	0.4136	3784
Chikkaballapura	Bagepalli	Nallappareddy Palli	0.1142	3852	0.9758	2796	0.6349	3885	0.4136	3785
Chikkaballapura	Gauribidanur	Halaganahalli	0.1087	4075	1.0000	1	0.6503	3454	0.4135	3786
Belagavi	Athni	Jakkaratti	0.1063	4162	1.0000	1	0.6649	2949	0.4135	3787
Bagalkot	Bilgi	Honnihal	0.1017	4334	1.0000	1	0.6949	1895	0.4134	3788
Chamarajanagar	Chamarajanagar	Heggotara	0.1354	2918	1.0000	1	0.5219	5480	0.4134	3789
Belagavi	Khanapur	Manturga	0.0973	4520	1.0000	1	0.7260	832	0.4133	3790
Chamarajanagar	Chamarajanagar	Kempanapura	0.1242	3430	1.0000	1	0.5681	5092	0.4133	3791
Kalaburagi	Sedam	Mudhol	0.1271	3316	0.8992	5081	0.6173	4308	0.4132	3792
Chitradurga	Chitradurga	Issamudra	0.1011	4351	1.0000	1	0.6974	1807	0.4132	3793
Kalaburagi	Gulbarga	Bhopal Tegnur	0.1118	3956	0.9510	4134	0.6634	3003	0.4131	3794
Bidar	Bidar	Ranjolkheni	0.1195	3622	0.9758	2796	0.6044	4565	0.4131	3795
Bidar	Homnabad	Sindankerea	0.1076	4114	0.9510	4134	0.6887	2137	0.4131	3796
Mandya	Krishnarajpet	Haralahalli	0.1104	4017	1.0000	1	0.6381	3790	0.4130	3797
Tumakuru	Kunigal	Koppa	0.1192	3636	0.8578	5472	0.6890	2122	0.4130	3798
Gadag	Gadag	Harlapur	0.1570	2075	0.9758	2796	0.4598	5713	0.4130	3799
Raichur	Sindhur	Dhadesugur	0.1357	2907	1.0000	1	0.5190	5495	0.4130	3800
Belagavi	Chikkodi	Khadaklat	0.1125	3927	0.9255	4748	0.6762	2577	0.4130	3801
Belagavi	Raybag	Parmanandwadi	0.1367	2863	0.8359	5608	0.6159	4337	0.4129	3802
Chitradurga	Hosdurga	Kanchipura	0.1170	3730	0.9255	4748	0.6498	3476	0.4129	3803
Chikkaballapura	Sidlaghatta	Dibburahalli	0.1189	3653	1.0000	1	0.5920	4763	0.4129	3804
Tumakuru	Chiknayakanhalli	Barakanallu	0.1304	3160	0.8155	5661	0.6614	3078	0.4128	3805
Mandya	Malavalli	H Basavapura	0.1042	4242	1.0000	1	0.6753	2605	0.4128	3806
Chitradurga	Hiriyur	Metikurke	0.1081	4097	1.0000	1	0.6503	3456	0.4128	3807
Chitradurga	Challakere	Dodderi	0.1041	4246	0.9510	4134	0.7106	1342	0.4128	3808

District	Taluk	Gram Panchayat	Standard of Living Index	Rank in the State	Health Index	Rank in the State	Education Index	Rank in the State	HDI	Rank in the State
Dharwad	Kundgol	Guruvinhalli	0.0965	4556	1.0000	1	0.7287	761	0.4128	3809
Ballari	Ballari	Sidiginamola	0.1373	2842	0.8722	5365	0.5872	4833	0.4127	3810
Bidar	Bidar	Markal	0.1103	4023	1.0000	1	0.6371	3821	0.4127	3811
Kolar	Malur	Hasandahalli	0.1363	2880	0.8578	5472	0.6013	4616	0.4127	3812
Belagavi	Athni	Kokatanur	0.1090	4061	0.9510	4134	0.6776	2523	0.4127	3813
Chamarajanagar	Kollegal	Doddinduvadi	0.1305	3157	0.9510	4134	0.5658	5112	0.4126	3814
Hassan	Arsikere	Gandasi	0.1008	4367	0.9758	2796	0.7137	1235	0.4125	3815
Dharwad	Kalghatgi	Ganjigatti	0.1344	2965	1.0000	1	0.5220	5477	0.4124	3816
Haveri	Hangal	Shyadaguppi	0.1111	3990	1.0000	1	0.6315	3971	0.4124	3817
Belagavi	Athni	Satti	0.1159	3769	0.9510	4134	0.6362	3853	0.4124	3818
Vijayapura	Vijayapura	Hittanahalli	0.1084	4084	1.0000	1	0.6466	3566	0.4124	3819
Raichur	Manvi	Hirekotnekal	0.1245	3417	1.0000	1	0.5631	5141	0.4124	3820
Chitradurga	Challakere	Nelagethanahatti	0.1183	3675	0.8992	5081	0.6587	3171	0.4123	3821
Ballari	Hagaribommanahalli	Benakal	0.1207	3578	0.9510	4134	0.6107	4448	0.4123	3822
Chikkaballapura	Gauribidanur	Kurudi	0.1209	3568	1.0000	1	0.5797	4939	0.4123	3823
Kalaburagi	Chincholi	Meeriyana	0.1302	3170	0.9758	2796	0.5514	5257	0.4123	3824
Haveri	Hirekerur	Kadur	0.1217	3538	0.9255	4748	0.6222	4206	0.4122	3825
Tumakuru	Madhugiri	Chikkamaalur	0.1067	4142	1.0000	1	0.6560	3271	0.4121	3826
Kolar	Bangarapet	A.Jothena Halli	0.1435	2581	0.9510	4134	0.5130	5526	0.4121	3827
Chikkaballapura	Gauribidanur	Alakapura	0.1099	4035	1.0000	1	0.6367	3835	0.4121	3828
Mandya	Maddur	K. Bellur	0.1196	3619	0.9758	2796	0.5992	4648	0.4120	3829
Chikkamagaluru	Tarikere	Chikkanavangala	0.1036	4269	1.0000	1	0.6747	2625	0.4120	3830
Shivamogga	Shikarpur	Kalmane	0.1520	2244	1.0000	1	0.4598	5712	0.4119	3831
Chikkaballapura	Sidlaghatta	Malamachana Halli	0.1149	3822	1.0000	1	0.6086	4491	0.4119	3832
Vijayapura	Vijayapura	Bijjaragi	0.1205	3583	0.9255	4748	0.6265	4098	0.4119	3833
Tumakuru	Pavagada	Arasikere	0.1078	4109	0.9758	2796	0.6645	2968	0.4119	3834
Hassan	Channarayapatna	Tagadur	0.1053	4197	0.9758	2796	0.6799	2445	0.4118	3835
Chitradurga	Holalkere	Chikkajajur	0.1163	3756	0.8443	5544	0.7112	1318	0.4118	3836
Chitradurga	Molakalmuru	Rayapura	0.1134	3890	1.0000	1	0.6159	4336	0.4118	3837
Belagavi	Khanapur	Nerase	0.1262	3346	0.8992	5081	0.6150	4358	0.4118	3838

District	Taluk	Gram Panchayat	Standard of Living Index	Rank in the State	Health Index	Rank in the State	Education Index	Rank in the State	HDI	Rank in the State
Mandya	Malavalli	Bandur	0.1179	3693	0.9510	4134	0.6224	4201	0.4117	3839
Ballari	Hadagalli	Sogi	0.1131	3902	0.9510	4134	0.6484	3513	0.4116	3840
Bidar	Basavakalyan	Tadola	0.1085	4083	1.0000	1	0.6430	3652	0.4116	3841
Yadgir	Shorapur	Kodekal	0.1174	3711	0.8359	5608	0.7102	1366	0.4116	3842
Haveri	Hirekerur	Chikkerur	0.0982	4482	0.9510	4134	0.7461	381	0.4115	3843
Koppal	Koppal	Halageri	0.1137	3875	0.9255	4748	0.6624	3041	0.4115	3844
Vijayapura	Vijayapura	Hegadihal	0.1029	4296	1.0000	1	0.6774	2530	0.4115	3845
Haveri	Hirekerur	Koda	0.0979	4496	0.9510	4134	0.7482	342	0.4115	3846
Tumakuru	Koratagere	Bukkapatanna	0.1090	4062	0.9758	2796	0.6547	3320	0.4115	3847
Uttara Kannada	Honavar	Manki-A(Halemath)	0.1082	4096	1.0000	1	0.6438	3639	0.4114	3848
Dharwad	Navalgund	Alagawadi	0.1068	4138	1.0000	1	0.6519	3405	0.4114	3849
Gadag	Nargund	Hunasikatti	0.1432	2594	0.9758	2796	0.4983	5589	0.4114	3850
Hassan	Belur	Savasihalli	0.1154	3794	0.9758	2796	0.6182	4285	0.4114	3851
Belagavi	Bilahongal	Devalapur	0.1076	4116	0.9510	4134	0.6804	2431	0.4114	3852
Bagalkot	Bagalkot	Tulasigeri	0.1229	3500	0.8992	5081	0.6300	4004	0.4114	3853
Vijayapura	Vijayapura	Jainapur	0.1034	4274	1.0000	1	0.6729	2693	0.4114	3854
Chitradurga	Challakere	Gopannahalli	0.1078	4110	0.8722	5365	0.7405	473	0.4113	3855
Koppal	Gangawati	Vaddarahatti	0.1193	3631	1.0000	1	0.5833	4887	0.4113	3856
Bagalkot	Mudhol	Dhavaleshwar	0.1015	4340	0.9758	2796	0.7022	1623	0.4113	3857
Kalaburagi	Gulbarga	Sonth	0.1126	3923	1.0000	1	0.6178	4299	0.4113	3858
Bidar	Homnabad	Benchincholi	0.0949	4619	1.0000	1	0.7328	636	0.4112	3859
Haveri	Savanur	Ichangi	0.0964	4562	0.9510	4134	0.7581	209	0.4111	3860
Chikkaballapura	Bagepalli	Paragodu	0.1149	3819	0.9510	4134	0.6357	3863	0.4111	3861
Tumakuru	Sira	Yendore	0.1146	3831	0.9255	4748	0.6551	3304	0.4111	3862
Hassan	Hole Narsipur	Kodihalli	0.1042	4240	1.0000	1	0.6664	2901	0.4111	3863
Koppal	Gangawati	Siddapur	0.1530	2221	0.7546	5800	0.6017	4612	0.4110	3864
Ballari	Sandur	Vaddu	0.1270	3324	0.8992	5081	0.6080	4502	0.4110	3865
Tumakuru	Tiptur	Hunaseghatta	0.1110	3994	0.9510	4134	0.6574	3208	0.4109	3866
Belagavi	Raybag	Nandikurli	0.1197	3616	0.9510	4134	0.6092	4475	0.4109	3867
Bagalkot	Bagalkot	Benakatti	0.1042	4243	0.9758	2796	0.6824	2361	0.4109	3868

District	Taluk	Gram Panchayat	Standard of Living Index	Rank in the State	Health Index	Rank in the State	Education Index	Rank in the State	HDI	Rank in the State
Tumakuru	Pavagada	Mangasavada	0.1231	3489	1.0000	1	0.5634	5139	0.4108	3869
Tumakuru	Koratagere	Chinnahalli	0.1197	3617	0.8359	5608	0.6928	1972	0.4108	3870
Chitradurga	Hosdurga	Hebballi	0.1032	4282	0.9758	2796	0.6887	2136	0.4108	3871
Koppal	Gangawati	Hosakera	0.1376	2834	0.8578	5472	0.5870	4835	0.4107	3872
Haveri	Ranibennur	Rahutanakatti	0.1123	3930	1.0000	1	0.6162	4325	0.4106	3873
Bagalkot	Mudhol	Uttur	0.1234	3469	0.8722	5365	0.6425	3666	0.4105	3874
Bagalkot	Badami	Belur	0.1335	3011	0.8722	5365	0.5940	4742	0.4105	3875
Kalaburagi	Sedam	Madkal	0.1040	4247	0.9510	4134	0.6980	1782	0.4103	3876
Ballari	Hospet	Malapanagudi	0.1697	1686	0.7667	5785	0.5306	5430	0.4102	3877
Raichur	Raichur	Marchathal	0.1140	3861	1.0000	1	0.6057	4542	0.4102	3878
Haveri	Byadgi	Tadasa	0.0973	4521	1.0000	1	0.7097	1382	0.4102	3879
Belagavi	Athni	Hulagabali	0.1118	3957	1.0000	1	0.6175	4306	0.4102	3880
Tumakuru	Sira	Lakshmisagara	0.1040	4248	0.9758	2796	0.6799	2447	0.4102	3881
Belagavi	Bilahongal	Amatur	0.1336	3008	0.7546	5800	0.6844	2294	0.4101	3882
Haveri	Ranibennur	Benakanakonda	0.0957	4585	1.0000	1	0.7204	1022	0.4101	3883
Kolar	Bangarapet	Gullahalli	0.1123	3933	1.0000	1	0.6138	4380	0.4100	3884
Chikkaballapura	Gauribidanur	Nagaragere	0.1178	3696	0.9510	4134	0.6150	4359	0.4100	3885
Chikkaballapura	Sidlaghatta	Devaramallur	0.1219	3528	0.9255	4748	0.6110	4439	0.4100	3886
Chikkamagaluru	Kadur	Yemmedoddi	0.1161	3764	1.0000	1	0.5937	4747	0.4100	3887
Davanagere	Channagiri	Kagathooru	0.1314	3117	0.7856	5761	0.6674	2871	0.4099	3888
Haveri	Savanur	Hoovinashigli	0.0967	4544	1.0000	1	0.7121	1283	0.4099	3889
Bagalkot	Mudhol	Chinchakhandi K.D.	0.1113	3979	1.0000	1	0.6186	4279	0.4099	3890
Vijayapura	Vijayapura	Babanagar	0.1182	3681	0.8992	5081	0.6479	3527	0.4099	3891
Chitradurga	Hosdurga	S Nerlakere	0.1099	4037	0.9758	2796	0.6422	3675	0.4099	3892
Kolar	Bangarapet	Vengasandra	0.1090	4063	1.0000	1	0.6315	3969	0.4099	3893
Kolar	Srinivaspur	Kodipalli	0.1233	3476	0.9758	2796	0.5723	5040	0.4098	3894
Kolar	Mulbagal	Mudigere	0.1154	3796	0.9758	2796	0.6113	4433	0.4098	3895
Belagavi	Athni	Shirur	0.1117	3960	1.0000	1	0.6157	4346	0.4097	3896
Tumakuru	Koratagere	Hullikunte	0.1188	3659	0.8992	5081	0.6438	3640	0.4097	3897
Belagavi	Gokak	Patagundi	0.0896	4817	1.0000	1	0.7673	137	0.4096	3898

District	Taluk	Gram Panchayat	Standard of Living Index	Rank in the State	Health Index	Rank in the State	Education Index	Rank in the State	HDI	Rank in the State
Bidar	Homnabad	Nadgaon	0.0983	4480	1.0000	1	0.6991	1742	0.4096	3899
Belagavi	Khanapur	Bailur	0.1012	4349	1.0000	1	0.6788	2483	0.4096	3900
Chikkamagaluru	Kadur	Halikere	0.0919	4735	1.0000	1	0.7480	345	0.4096	3901
Gadag	Shirahatti	Govanal	0.1248	3402	1.0000	1	0.5504	5266	0.4095	3902
Bagalkot	Mudhol	Hebbal	0.1176	3707	1.0000	1	0.5837	4882	0.4094	3903
Chamarajanagar	Chamarajanagar	Sagade	0.1136	3878	1.0000	1	0.6040	4575	0.4094	3904
Kalaburagi	Gulbarga	Kavalaga B	0.1044	4233	1.0000	1	0.6572	3218	0.4094	3905
Vijayapura	Basavana Bagevadi	Malaghan	0.1133	3896	0.9255	4748	0.6544	3329	0.4094	3906
Belagavi	Athni	Gundewadi	0.1100	4034	0.9758	2796	0.6393	3756	0.4094	3907
Ballari	Ballari	Orvai	0.1358	2905	0.8722	5365	0.5792	4951	0.4094	3908
Kolar	Kolar	Manigatta	0.1161	3760	1.0000	1	0.5907	4786	0.4093	3909
Shivamogga	Shivamogga	Kunchenahalli	0.1201	3604	1.0000	1	0.5706	5058	0.4092	3910
Tumakuru	Tiptur	Gungurmalle	0.1119	3947	0.9758	2796	0.6269	4089	0.4091	3911
Kalaburagi	Chincholi	Sulepet	0.0918	4738	1.0000	1	0.7459	388	0.4091	3912
Belagavi	Khanapur	Kapoli Kg	0.1015	4343	0.9758	2796	0.6913	2035	0.4090	3913
Tumakuru	Madhugiri	Chikkadaalavatta	0.1065	4149	0.9758	2796	0.6584	3181	0.4090	3914
Haveri	Haveri	Katenahalli	0.1088	4071	0.9758	2796	0.6443	3633	0.4090	3915
Vijayapura	Basavana Bagevadi	Kudagi	0.0945	4641	1.0000	1	0.7237	906	0.4090	3916
Tumakuru	Koratagere	Vaddagere	0.1055	4190	0.9758	2796	0.6647	2959	0.4090	3917
Kolar	Srinivaspur	Thadigol	0.1086	4078	1.0000	1	0.6296	4013	0.4089	3918
Tumakuru	Sira	Kotta	0.0977	4507	1.0000	1	0.6999	1709	0.4089	3919
Bagalkot	Jamkhandi	Algur	0.1048	4209	1.0000	1	0.6520	3404	0.4089	3920
Chamarajanagar	Gundlupet	Nitre	0.1284	3258	0.9758	2796	0.5456	5310	0.4089	3921
Bagalkot	Mudhol	Nandaganva	0.1015	4339	1.0000	1	0.6731	2690	0.4088	3922
Bidar	Bhalki	Nittur(B)	0.1008	4369	0.9255	4748	0.7327	640	0.4088	3923
Chitradurga	Hiriyur	Babbur	0.0928	4703	1.0000	1	0.7361	565	0.4088	3924
Tumakuru	Pavagada	Kamanadurga	0.1166	3742	0.8578	5472	0.6829	2346	0.4087	3925
Mysuru	Hunsur	Moduru	0.1078	4106	0.9510	4134	0.6657	2928	0.4087	3926
Davanagere	Channagiri	Chikkaganganur	0.0996	4433	1.0000	1	0.6850	2272	0.4086	3927
Hassan	Belur	Gangur	0.1024	4309	0.9758	2796	0.6821	2375	0.4085	3928

District	Taluk	Gram Panchayat	Standard of Living Index	Rank in the State	Health Index	Rank in the State	Education Index	Rank in the State	HDI	Rank in the State
Belagavi	Bilahongal	Dodavad	0.1154	3795	0.8992	5081	0.6570	3223	0.4085	3929
Hassan	Channarayapatna	Kumbenahalli	0.0984	4475	0.9758	2796	0.7104	1357	0.4085	3930
Ballari	Hospet	Devasamudra	0.1730	1603	0.8359	5608	0.4714	5680	0.4085	3931
Vijayapura	Indi	Atharga	0.1009	4361	0.8992	5081	0.7515	294	0.4085	3932
Koppal	Koppal	Hiresindhogi	0.1171	3729	0.8443	5544	0.6896	2094	0.4085	3933
Ramanagara	Magadi	Hanchikuppe	0.1156	3789	1.0000	1	0.5896	4800	0.4084	3934
Ballari	Kudligi	Rampura	0.1066	4143	0.9758	2796	0.6551	3302	0.4084	3935
Koppal	Yelbarga	Hirebidanal	0.1054	4193	0.9758	2796	0.6624	3040	0.4084	3936
Kalaburagi	Gulbarga	Kinni Sadak	0.1094	4050	1.0000	1	0.6224	4200	0.4083	3937
Koppal	Gangawati	Chikkabenakal	0.1228	3503	0.8135	5711	0.6816	2393	0.4083	3938
Koppal	Gangawati	Hanaval	0.1046	4224	0.9255	4748	0.7034	1588	0.4083	3939
Chitradurga	Chitradurga	Kunubevu	0.1164	3750	0.8992	5081	0.6503	3453	0.4083	3940
Bagalkot	Jamkhandi	Kunchanoor	0.1065	4153	0.9510	4134	0.6723	2711	0.4083	3941
Belagavi	Chikkodi	Nagarmunoli	0.1251	3391	0.8992	5081	0.6048	4560	0.4083	3942
Hassan	Channarayapatna	M.Shivara	0.0982	4484	1.0000	1	0.6930	1968	0.4082	3943
Dharwad	Kundgol	Hireharkuni	0.0986	4466	1.0000	1	0.6898	2086	0.4082	3944
Ballari	Hadagalli	Hyarada	0.1060	4170	0.9758	2796	0.6575	3202	0.4082	3945
Tumakuru	Pavagada	Gujjanadu	0.1130	3910	1.0000	1	0.6020	4607	0.4082	3946
Dharwad	Kalghatgi	Guddadahulikati	0.1064	4159	1.0000	1	0.6391	3760	0.4081	3947
Tumakuru	Sira	Bhuvanahalli	0.0970	4529	1.0000	1	0.7009	1668	0.4081	3948
Bidar	Homnabad	Talmadgi	0.0978	4502	1.0000	1	0.6942	1925	0.4080	3949
Belagavi	Hukeri	Belavi	0.1239	3450	0.9758	2796	0.5618	5156	0.4080	3950
Chamarajanagar	Chamarajanagar	Haradhanahalli	0.1206	3581	0.8992	5081	0.6258	4115	0.4079	3951
Chitradurga	Challakere	Thimmappaiyanahalli	0.0936	4679	1.0000	1	0.7244	883	0.4078	3952
Haveri	Ranibennur	Belur	0.0985	4471	1.0000	1	0.6884	2149	0.4078	3953
Tumakuru	Sira	Yaliyur	0.1027	4302	1.0000	1	0.6604	3120	0.4078	3954
Kolar	Kolar	Janna Ghatta	0.1089	4068	0.9758	2796	0.6381	3789	0.4077	3955
Gadag	Ron	Itagi	0.1366	2865	1.0000	1	0.4960	5598	0.4077	3956
Koppal	Yelbarga	Itagi	0.1050	4205	0.8722	5365	0.7397	488	0.4077	3957
Ballari	Siruguppa	Kenchanagudda	0.1277	3292	0.9758	2796	0.5432	5328	0.4075	3958

District	Taluk	Gram Panchayat	Standard of Living Index	Rank in the State	Health Index	Rank in the State	Education Index	Rank in the State	HDI	Rank in the State
Kalaburagi	Chitapur	Martor	0.0979	4500	0.9758	2796	0.7079	1435	0.4074	3959
Tumakuru	Kunigal	Santemavathur	0.1168	3738	0.8790	5288	0.6582	3186	0.4074	3960
Tumakuru	Sira	Dvaranakunte	0.1040	4250	0.9758	2796	0.6657	2925	0.4073	3961
Belagavi	Raybag	Kappalgudi	0.1078	4105	0.9510	4134	0.6585	3178	0.4072	3962
Tumakuru	Madhugiri	Bramhasamudra	0.1093	4052	0.8578	5472	0.7193	1054	0.4071	3963
Dharwad	Kundgol	Kamadolli	0.0963	4564	1.0000	1	0.7008	1677	0.4071	3964
Koppal	Koppal	Munirabad Dam	0.1094	4049	1.0000	1	0.6165	4322	0.4071	3965
Shivamogga	Shikarpur	Belagavi	0.1355	2915	0.9758	2796	0.5103	5542	0.4071	3966
Mandya	Malavalli	Dalavayikodihalli	0.1371	2848	0.8992	5081	0.5470	5296	0.4070	3967
Chikkaballapura	Sidlaghatta	Nagamangala	0.1104	4020	1.0000	1	0.6104	4452	0.4069	3968
Belagavi	Raybag	Siddapura	0.1135	3882	0.9510	4134	0.6239	4155	0.4069	3969
Davanagere	Harapanahalli	Gundagatti	0.0953	4606	1.0000	1	0.7067	1478	0.4068	3970
Chitradurga	Hiriyur	Gananaikanahally	0.0970	4530	0.9758	2796	0.7114	1313	0.4068	3971
Uttara Kannada	Mundgod	Chowdalli	0.0909	4768	0.9758	2796	0.7585	202	0.4068	3972
Chitradurga	Molakalmuru	Hangal	0.1099	4036	1.0000	1	0.6123	4413	0.4067	3973
Chikkaballapura	Chintamani	Mindigal	0.0996	4431	0.9758	2796	0.6922	1998	0.4067	3974
Haveri	Byadgi	Gundenahalli	0.0947	4628	0.9758	2796	0.7282	778	0.4067	3975
Mandya	Pandavapura	Narayanapura	0.1338	2997	1.0000	1	0.5024	5572	0.4066	3976
Kalaburagi	Chitapur	Tengli	0.1173	3717	1.0000	1	0.5725	5039	0.4065	3977
Vijayapura	Basavana Bagevadi	H.Hipparagi	0.0988	4455	0.9255	4748	0.7345	591	0.4065	3978
Davanagere	Honnali	Bannikodu	0.0859	4922	1.0000	1	0.7815	69	0.4064	3979
Koppal	Gangawati	Mushtur	0.1342	2972	0.8135	5711	0.6148	4360	0.4064	3980
Bidar	Bhalki	Morambi	0.0963	4563	0.9510	4134	0.7330	630	0.4064	3981
Davanagere	Jagalur	Kalledevarapura	0.1804	1407	0.5404	5884	0.6885	2146	0.4064	3982
Kalaburagi	Sedam	Malkhed	0.1059	4178	0.8992	5081	0.7047	1548	0.4063	3983
Belagavi	Khanapur	Jamboti	0.1075	4118	1.0000	1	0.6237	4161	0.4063	3984
Belagavi	Gokak	Rajapur	0.1111	3988	1.0000	1	0.6034	4587	0.4063	3985
Bagalkot	Hungund	Kelur	0.1005	4388	0.9255	4748	0.7211	1001	0.4062	3986
Tumakuru	Sira	Handikunte	0.1066	4144	1.0000	1	0.6289	4030	0.4062	3987
Belagavi	Khanapur	Kadatanabagewadi	0.1007	4372	1.0000	1	0.6657	2927	0.4062	3988

District	Taluk	Gram Panchayat	Standard of Living Index	Rank in the State	Health Index	Rank in the State	Education Index	Rank in the State	HDI	Rank in the State
Uttara Kannada	Supa	Gangoda	0.1244	3420	1.0000	1	0.5386	5363	0.4062	3989
Bagalkot	Hungund	Binjawadgi	0.0962	4566	1.0000	1	0.6961	1860	0.4061	3990
Kolar	Kolar	Muduvadi	0.1045	4227	0.9758	2796	0.6566	3244	0.4061	3991
Chitradurga	Chitradurga	J.N. Kote	0.1017	4332	0.9758	2796	0.6745	2630	0.4060	3992
Chikkamagaluru	Kadur	Niduvalli	0.0942	4655	1.0000	1	0.7103	1362	0.4060	3993
Kolar	Malur	Masthi	0.1304	3165	0.8790	5288	0.5840	4879	0.4060	3994
Belagavi	Khanapur	Kakkeri	0.0997	4424	0.8992	5081	0.7459	387	0.4060	3995
Tumakuru	Tiptur	Echanuru	0.1133	3898	1.0000	1	0.5905	4791	0.4059	3996
Koppal	Koppal	Boodagumpa	0.1083	4090	0.9510	4134	0.6491	3490	0.4059	3997
Bagalkot	Hungund	Budihal S.K.	0.1008	4368	1.0000	1	0.6632	3017	0.4058	3998
Haveri	Ranibennur	Haranagiri	0.1005	4385	0.9255	4748	0.7183	1087	0.4058	3999
Belagavi	Gokak	Betageri	0.0995	4436	0.9758	2796	0.6881	2157	0.4058	4000
Chitradurga	Chitradurga	Chikkabennur	0.1187	3664	0.8443	5544	0.6667	2887	0.4058	4001
Chitradurga	Challakere	Abbenahalli	0.1110	3997	0.8155	5661	0.7382	513	0.4057	4002
Chikkamagaluru	Chikkamagaluru	Thogarhunkal	0.1383	2800	0.8359	5608	0.5775	4971	0.4056	4003
Ballari	Siruguppa	B.M.Sugur	0.1114	3976	1.0000	1	0.5992	4649	0.4056	4004
Tumakuru	Chiknayakanhalli	Mathighatta	0.0969	4535	0.9510	4134	0.7237	905	0.4055	4005
Chamarajanagar	Kollegal	Shettyhalli	0.1166	3741	1.0000	1	0.5719	5046	0.4055	4006
Vijayapura	Indi	Horti	0.1110	3996	0.8992	5081	0.6680	2852	0.4054	4007
Ballari	Siruguppa	Boggur	0.1495	2345	1.0000	1	0.4457	5757	0.4054	4008
Raichur	Raichur	Chicksugur	0.1149	3821	1.0000	1	0.5797	4937	0.4054	4009
Chikkamagaluru	Kadur	Nagarahal	0.1020	4325	1.0000	1	0.6530	3365	0.4053	4010
Chitradurga	Chitradurga	Siddapura	0.1042	4241	0.8443	5544	0.7569	221	0.4053	4011
Tumakuru	Tumakuru	Sorekunte	0.1025	4308	0.9758	2796	0.6659	2922	0.4053	4012
Belagavi	Gokak	Badigavad	0.1000	4409	1.0000	1	0.6655	2934	0.4053	4013
Haveri	Hirekerur	Aladageri	0.0914	4750	0.9510	4134	0.7658	141	0.4053	4014
Ballari	Sandur	Metriki	0.1103	4024	0.9510	4134	0.6340	3899	0.4052	4015
Haveri	Savanur	Teggihalli	0.1120	3945	0.8578	5472	0.6922	2004	0.4052	4016
Bidar	Homnabad	Mustari	0.0858	4926	1.0000	1	0.7751	92	0.4052	4017
Bidar	Bhalki	Dadgi	0.0990	4451	0.9758	2796	0.6886	2139	0.4052	4018

District	Taluk	Gram Panchayat	Standard of Living Index	Rank in the State	Health Index	Rank in the State	Education Index	Rank in the State	HDI	Rank in the State
Chikkaballapura	Gauribidanur	Shampura	0.1095	4046	0.9510	4134	0.6384	3781	0.4051	4019
Chamarajanagar	Chamarajanagar	Yaraganahalli	0.1506	2293	0.9758	2796	0.4522	5736	0.4051	4020
Uttara Kannada	Siddapur	Itgi	0.0912	4758	1.0000	1	0.7286	762	0.4050	4021
Tumakuru	Sira	Maagodu	0.1085	4081	0.9758	2796	0.6272	4084	0.4050	4022
Kolar	Bangarapet	Desi Halli	0.1211	3562	0.9758	2796	0.5622	5149	0.4050	4023
Shivamogga	Shivamogga	Hasudi	0.1045	4231	1.0000	1	0.6353	3874	0.4049	4024
Tumakuru	Pavagada	Kotagudda	0.1204	3590	1.0000	1	0.5514	5256	0.4049	4025
Koppal	Gangawati	Kesarahatti	0.1145	3835	0.9510	4134	0.6096	4467	0.4048	4026
Koppal	Koppal	Hatti	0.0974	4515	0.9510	4134	0.7156	1172	0.4048	4027
Belagavi	Athni	Nandagaon	0.1015	4342	0.9758	2796	0.6690	2817	0.4046	4028
Koppal	Yelbarga	Mandalageri	0.0909	4773	0.9758	2796	0.7469	369	0.4046	4029
Tumakuru	Chiknayakanhalli	Malligere	0.1081	4098	0.9510	4134	0.6444	3631	0.4046	4030
Bidar	Bhalki	Byalhalli(K)	0.1030	4289	0.9758	2796	0.6591	3160	0.4046	4031
Ballari	Siruguppa	Raravi	0.1283	3260	0.9758	2796	0.5288	5445	0.4046	4032
Belagavi	Raybag	Koligudda	0.1005	4382	1.0000	1	0.6579	3191	0.4044	4033
Chamarajanagar	Gundlupet	Chikati	0.1310	3134	0.9510	4134	0.5309	5426	0.4044	4034
Koppal	Koppal	Gondbal	0.1104	4015	0.8992	5081	0.6657	2926	0.4044	4035
Haveri	Ranibennur	Nittur	0.0936	4678	1.0000	1	0.7057	1503	0.4043	4036
Chikkamagaluru	Kadur	Udugere	0.1050	4206	1.0000	1	0.6293	4022	0.4042	4037
Kolar	Srinivaspur	Rayalpad	0.1183	3676	1.0000	1	0.5582	5188	0.4042	4038
Chamarajanagar	Gundlupet	Terakanambi	0.1243	3427	0.8359	5608	0.6354	3870	0.4042	4039
Belagavi	Raybag	Alagwadi	0.1002	4399	0.9758	2796	0.6749	2618	0.4041	4040
Hassan	Belur	Ghattadahalli	0.0948	4620	1.0000	1	0.6955	1880	0.4040	4041
Kolar	Malur	Thrunasi	0.1177	3702	1.0000	1	0.5604	5172	0.4040	4042
Ballari	Kudligi	Dupadahalli	0.1189	3652	0.9510	4134	0.5833	4886	0.4040	4043
Chikkaballapura	Chikkaballapura	Manchana Bele	0.1148	3823	0.9758	2796	0.5885	4812	0.4040	4044
Hassan	Arsikere	Mududi	0.1018	4329	0.9758	2796	0.6635	3001	0.4040	4045
Chitradurga	Hosdurga	Belaguru	0.1029	4290	0.9758	2796	0.6559	3273	0.4039	4046
Raichur	Sindhur	Virupapur	0.1313	3122	1.0000	1	0.5019	5574	0.4039	4047
Haveri	Hirekerur	Yattinahallimk	0.0978	4503	0.9255	4748	0.7280	785	0.4039	4048

District	Taluk	Gram Panchayat	Standard of Living Index	Rank in the State	Health Index	Rank in the State	Education Index	Rank in the State	HDI	Rank in the State
Chitradurga	Challakere	Neralagunte	0.1158	3772	0.8790	5288	0.6469	3555	0.4039	4049
Uttara Kannada	Bhatkal	Mavalli-2(Muredeswara)	0.1176	3705	1.0000	1	0.5599	5174	0.4038	4050
Chitradurga	Chitradurga	Turuvanur	0.1329	3038	0.7222	5829	0.6860	2226	0.4038	4051
Hassan	Hole Narsipur	Sankanahalli	0.1179	3694	1.0000	1	0.5583	5186	0.4037	4052
Tumakuru	Sira	Chikkanahalli	0.0964	4561	1.0000	1	0.6821	2374	0.4037	4053
Ballari	Kudligi	Hirekumbalagunte	0.1016	4337	0.9758	2796	0.6633	3010	0.4036	4054
Vijayapura	Basavana Bagevadi	Muttagi	0.0975	4514	1.0000	1	0.6743	2638	0.4035	4055
Raichur	Manvi	Sangapur	0.1080	4102	1.0000	1	0.6086	4492	0.4035	4056
Chitradurga	Hiriyur	P.D.Kote	0.1030	4288	1.0000	1	0.6377	3805	0.4035	4057
Kalaburagi	Gulbarga	Savalgi B	0.0943	4653	1.0000	1	0.6965	1839	0.4034	4058
Chikkaballapura	Bagepalli	Thimamapalli	0.1211	3557	0.8578	5472	0.6319	3953	0.4034	4059
Ramanagara	Kanakapura	Uyyamballi	0.1031	4283	1.0000	1	0.6363	3852	0.4033	4060
Mandya	Nagamangala	Devalapura	0.1145	3833	1.0000	1	0.5730	5033	0.4033	4061
Haveri	Byadgi	Bisalahalli	0.0940	4666	0.9758	2796	0.7154	1176	0.4033	4062
Ballari	Sandur	Sovenahalli	0.1018	4328	0.9758	2796	0.6601	3133	0.4033	4063
Ballari	Hospet	Metri	0.1439	2557	0.8992	5081	0.5068	5555	0.4033	4064
Haveri	Haveri	Konanatambigi	0.0954	4601	0.9510	4134	0.7229	929	0.4032	4065
Tumakuru	Turuvekere	Goni Tumakuru	0.1039	4254	1.0000	1	0.6311	3980	0.4032	4066
Haveri	Byadgi	Keravadi	0.0981	4488	0.9758	2796	0.6849	2278	0.4032	4067
Chitradurga	Hiriyur	Yelladakere	0.1301	3178	0.7422	5818	0.6783	2499	0.4032	4068
Raichur	Raichur	Yadlapur	0.1161	3761	1.0000	1	0.5643	5127	0.4031	4069
Haveri	Savanur	Mantrodi	0.0997	4427	0.9758	2796	0.6736	2670	0.4031	4070
Kalaburagi	Gulbarga	Nagoor	0.1068	4136	0.9510	4134	0.6447	3618	0.4031	4071
Hassan	Arsikere	Murundi	0.1047	4220	0.9255	4748	0.6760	2584	0.4031	4072
Chitradurga	Chitradurga	Doddasiddavvanahalli	0.0960	4573	0.8722	5365	0.7808	71	0.4029	4073
Chikkaballapura	Chintamani	Korlaparthi	0.1210	3566	0.8578	5472	0.6300	4003	0.4029	4074
Ballari	Kudligi	Hyalya	0.1243	3426	0.9758	2796	0.5391	5356	0.4029	4075
Kolar	Malur	Kavala Giriyaana Halli (K.G. Halli)	0.1155	3793	0.9758	2796	0.5803	4931	0.4029	4076
Chitradurga	Hiriyur	Byadarahalli	0.1082	4094	0.8359	5608	0.7225	947	0.4029	4077
Koppal	Koppal	Chikkabommanal	0.0966	4549	0.9758	2796	0.6932	1960	0.4028	4078

District	Taluk	Gram Panchayat	Standard of Living Index	Rank in the State	Health Index	Rank in the State	Education Index	Rank in the State	HDI	Rank in the State
Haveri	Hangal	Kopparasikoppa	0.1142	3850	0.9758	2796	0.5864	4840	0.4028	4079
Koppal	Yelbarga	Yerehanchinal	0.0926	4707	0.9758	2796	0.7228	939	0.4028	4080
Gadag	Gadag	Balaganur	0.1273	3306	1.0000	1	0.5129	5527	0.4027	4081
Chamarajanagar	Chamarajanagar	Umatturu	0.1104	4014	1.0000	1	0.5911	4777	0.4027	4082
Bagalkot	Mudhol	Kulalli	0.1189	3651	1.0000	1	0.5489	5281	0.4026	4083
Chitradurga	Molakalmuru	B.G.Kere	0.1165	3745	0.9758	2796	0.5734	5027	0.4024	4084
Bagalkot	Bagalkot	Shirur	0.1485	2385	0.6526	5867	0.6726	2701	0.4024	4085
Chikkamagaluru	Tarikere	Gowrapura	0.0855	4941	0.9758	2796	0.7809	70	0.4024	4086
Chikkamagaluru	Tarikere	Hadikere	0.0952	4611	1.0000	1	0.6845	2293	0.4024	4087
Koppal	Koppal	ValaBallari	0.1011	4353	0.9510	4134	0.6776	2522	0.4024	4088
Bagalkot	Hungund	Karadi	0.1028	4298	1.0000	1	0.6333	3917	0.4023	4089
Chitradurga	Chitradurga	Lakshmisagara	0.1161	3762	0.8155	5661	0.6880	2160	0.4023	4090
Koppal	Gangawati	Sanapura	0.1517	2250	0.9255	4748	0.4638	5703	0.4023	4091
Koppal	Gangawati	Ulenur	0.1142	3854	0.9510	4134	0.5998	4637	0.4023	4092
Tumakuru	Sira	Tadakallur	0.0960	4575	1.0000	1	0.6781	2508	0.4023	4093
Dharwad	Navalgund	Javur	0.0981	4486	1.0000	1	0.6633	3012	0.4023	4094
Vijayapura	Basavana Bagevadi	K.Salawadagi	0.1155	3792	0.9758	2796	0.5772	4981	0.4022	4095
Chikkaballapura	Gauribidanur	Ramapura	0.1047	4222	1.0000	1	0.6214	4221	0.4022	4096
Gadag	Gadag	BelaDadi	0.1866	1274	0.9510	4134	0.3665	5859	0.4022	4097
Kolar	Mulbagal	Gummakal	0.1143	3846	1.0000	1	0.5692	5074	0.4022	4098
Tumakuru	Koratagere	Bommaladevipura	0.1077	4113	0.8722	5365	0.6922	2002	0.4021	4099
Kalaburagi	Sedam	Yadaga	0.0948	4622	0.9758	2796	0.7028	1605	0.4021	4100
Ballari	Hospet	Hampi	0.1379	2816	1.0000	1	0.4712	5681	0.4020	4101
Kolar	Malur	Dinnahalli	0.1172	3722	0.9255	4748	0.5989	4654	0.4020	4102
Kalaburagi	Gulbarga	Alagod	0.0907	4777	1.0000	1	0.7165	1146	0.4020	4103
Raichur	Devadurga	Gabbur	0.1024	4311	1.0000	1	0.6346	3889	0.4020	4104
Vijayapura	Basavana Bagevadi	Donur	0.0935	4684	0.9758	2796	0.7121	1281	0.4020	4105
Chitradurga	Hosdurga	Devigere	0.1117	3959	0.9255	4748	0.6281	4056	0.4020	4106
Tumakuru	Madhugiri	Dabbeghatta	0.1039	4252	1.0000	1	0.6249	4136	0.4019	4107
Raichur	Sindhur	Gudadur	0.1097	4040	1.0000	1	0.5915	4773	0.4019	4108

District	Taluk	Gram Panchayat	Standard of Living Index	Rank in the State	Health Index	Rank in the State	Education Index	Rank in the State	HDI	Rank in the State
Belagavi	Ramdurg	K Junipeth	0.1010	4356	1.0000	1	0.6426	3664	0.4019	4109
Chikkaballapura	Bagepalli	Rashcharavu	0.1230	3491	0.8359	5608	0.6307	3987	0.4018	4110
Bagalkot	Mudhol	Shirol	0.1086	4079	0.8722	5365	0.6848	2281	0.4018	4111
Chamarajanagar	Kollegal	Doddalathuru	0.1000	4411	1.0000	1	0.6489	3504	0.4018	4112
Kodagu	Virajpet	Thithimathi	0.1136	3880	0.9758	2796	0.5852	4859	0.4018	4113
Belagavi	Khanapur	Gandigawad	0.0914	4749	1.0000	1	0.7090	1400	0.4017	4114
Belagavi	Bilahongal	Turmari	0.0903	4794	1.0000	1	0.7177	1108	0.4017	4115
Koppal	Koppal	Kunikeri	0.1055	4188	0.8722	5365	0.7038	1572	0.4016	4116
Davanagere	Channagiri	Hodigere	0.1163	3755	1.0000	1	0.5567	5198	0.4016	4117
Raichur	Manvi	Hiredinni	0.1015	4338	1.0000	1	0.6377	3802	0.4016	4118
Bagalkot	Hungund	Jambaldinni	0.0958	4582	1.0000	1	0.6760	2588	0.4015	4119
Raichur	Manvi	Halapur	0.1220	3523	1.0000	1	0.5305	5431	0.4015	4120
Belagavi	Raybag	Bekkeri	0.1190	3646	0.9510	4134	0.5716	5050	0.4015	4121
Kalaburagi	Chitapur	Ravor	0.0995	4437	1.0000	1	0.6501	3462	0.4014	4122
Belagavi	Athni	Shirahatti	0.0987	4460	1.0000	1	0.6551	3301	0.4014	4123
Belagavi	Bilahongal	Deshanur	0.1286	3248	0.8443	5544	0.5955	4714	0.4014	4124
Bidar	Homnabad	Dakulgi	0.1002	4398	1.0000	1	0.6450	3611	0.4013	4125
Tumakuru	Chiknayakanhalli	Dasodi	0.1155	3790	1.0000	1	0.5593	5179	0.4013	4126
Mandya	Nagamangala	Mannahalli	0.1267	3337	0.8578	5472	0.5947	4728	0.4013	4127
Gadag	Gadag	Niralagi	0.1412	2680	0.9758	2796	0.4690	5689	0.4013	4128
Davanagere	Channagiri	Somlapura	0.1104	4021	0.8992	5081	0.6509	3439	0.4012	4129
Davanagere	Harapanahalli	Kadati	0.0860	4918	1.0000	1	0.7508	300	0.4012	4130
Tumakuru	Madhugiri	Midigeshi	0.0952	4609	1.0000	1	0.6773	2531	0.4010	4131
Bagalkot	Jamkhandi	Kolahalli	0.1040	4251	1.0000	1	0.6200	4247	0.4010	4132
Belagavi	Savadathi	Shindogi	0.1018	4330	0.9758	2796	0.6489	3498	0.4010	4133
Koppal	Yelbarga	Mudhol	0.1070	4130	0.8790	5288	0.6850	2271	0.4009	4134
Ballari	Siruguppa	Hatcholli	0.1133	3894	0.8992	5081	0.6323	3945	0.4009	4135
Chikkaballapura	Bagepalli	Ghantamvaripalli	0.1256	3365	0.8722	5365	0.5877	4824	0.4008	4136
Belagavi	Bilahongal	Pattihal K.B	0.1064	4157	1.0000	1	0.6050	4556	0.4008	4137
Kolar	Kolar	Madanahalli	0.1142	3856	0.8790	5288	0.6417	3694	0.4008	4138

District	Taluk	Gram Panchayat	Standard of Living Index	Rank in the State	Health Index	Rank in the State	Education Index	Rank in the State	HDI	Rank in the State
Bagalkot	Bagalkot	Neeralkeri	0.1377	2828	0.7169	5838	0.6523	3392	0.4008	4139
Belagavi	Athni	Shegunashi	0.0948	4621	1.0000	1	0.6789	2480	0.4007	4140
Bagalkot	Badami	Kittali	0.0967	4541	1.0000	1	0.6652	2938	0.4007	4141
Bagalkot	Jamkhandi	Navalagi	0.1079	4103	1.0000	1	0.5960	4702	0.4007	4142
Bidar	Bidar	Chambol	0.1028	4299	0.9255	4748	0.6757	2596	0.4006	4143
Belagavi	Gokak	Dhavaleshwar	0.1029	4293	1.0000	1	0.6248	4138	0.4006	4144
Hassan	Hole Narsipur	Kyathanahalli	0.0950	4616	1.0000	1	0.6769	2546	0.4006	4145
Bidar	Homnabad	Kodambal	0.0988	4457	1.0000	1	0.6503	3455	0.4005	4146
Koppal	Gangawati	Bennur	0.1441	2550	0.8443	5544	0.5274	5451	0.4004	4147
Ballari	Ballari	Yathenabudihal	0.1277	3294	0.9758	2796	0.5147	5518	0.4002	4148
Ramanagara	Channapatna	Rampura	0.1083	4092	1.0000	1	0.5920	4764	0.4002	4149
Chitradurga	Challakere	Mallurahalli	0.0942	4658	0.9758	2796	0.6969	1824	0.4001	4150
Chamarajanagar	Gundlupet	Bommalapura	0.1130	3907	0.9255	4748	0.6118	4422	0.4000	4151
Kalaburagi	Afzalpur	Gobbur B	0.1084	4087	0.9758	2796	0.6050	4555	0.4000	4152
Haveri	Hangal	Herur	0.0966	4548	1.0000	1	0.6622	3050	0.4000	4153
Dharwad	Kalghatgi	Muttagi	0.1214	3548	0.9758	2796	0.5400	5348	0.3999	4154
Gadag	Shirahatti	Itagi	0.1282	3263	0.9510	4134	0.5241	5469	0.3998	4155
Bagalkot	Bagalkot	Bilkerur	0.1031	4285	1.0000	1	0.6198	4256	0.3998	4156
Koppal	Koppal	Bandiharlapur	0.1332	3026	0.8992	5081	0.5332	5409	0.3997	4157
Ballari	Siruguppa	Balakundhi	0.1308	3144	0.9758	2796	0.5004	5583	0.3997	4158
Koppal	Yelbarga	Bhanapur	0.0971	4526	0.9758	2796	0.6740	2646	0.3996	4159
Kolar	Malur	Chickkakuntur	0.1280	3273	0.9255	4748	0.5386	5362	0.3996	4160
Haveri	Shiggaon	Vanahalli	0.0963	4565	0.9758	2796	0.6794	2465	0.3996	4161
Kalaburagi	Chitapur	Halkatta	0.1187	3665	0.9758	2796	0.5510	5263	0.3996	4162
Bagalkot	Badami	Kataraki	0.1054	4194	1.0000	1	0.6054	4549	0.3996	4163
Kalaburagi	Jevargi	Yalvar	0.1004	4393	1.0000	1	0.6352	3876	0.3995	4164
Chikkaballapura	Chintamani	Bhommisettihalli	0.1211	3560	0.8992	5081	0.5855	4855	0.3995	4165
Tumakuru	Koratagere	Kuramkotte	0.1026	4303	0.9255	4748	0.6710	2753	0.3995	4166
Bidar	Homnabad	Dubulgundi	0.0969	4533	0.9758	2796	0.6738	2658	0.3994	4167
Kalaburagi	Chincholi	Mogha	0.1005	4384	0.9758	2796	0.6490	3496	0.3993	4168

District	Taluk	Gram Panchayat	Standard of Living Index	Rank in the State	Health Index	Rank in the State	Education Index	Rank in the State	HDI	Rank in the State
Bidar	Homnabad	Chandanhalli	0.0945	4640	0.9758	2796	0.6904	2063	0.3993	4169
Kolar	Bangarapet	Balamande	0.1163	3753	1.0000	1	0.5471	5295	0.3993	4170
Haveri	Hangal	Araleswara	0.0972	4522	0.9510	4134	0.6880	2159	0.3992	4171
Raichur	Raichur	Jagir Venkatapur	0.1039	4255	1.0000	1	0.6122	4415	0.3991	4172
Vijayapura	Basavana Bagevadi	Beeraladinni	0.0986	4468	0.9758	2796	0.6609	3101	0.3991	4173
Belagavi	Athni	Balligeri	0.0916	4744	1.0000	1	0.6938	1938	0.3991	4174
Raichur	Raichur	Gillesugur	0.1176	3706	1.0000	1	0.5402	5346	0.3990	4175
Bidar	Basavakalyan	Hulsoor	0.0924	4718	1.0000	1	0.6876	2175	0.3990	4176
Koppal	Gangawati	Chikkadhanakanakal	0.1108	4005	0.9510	4134	0.6021	4605	0.3989	4177
Belagavi	Bilahongal	Mallapura K.N.	0.1037	4265	1.0000	1	0.6118	4423	0.3988	4178
Belagavi	Athni	Suttatti	0.1111	3991	1.0000	1	0.5712	5054	0.3988	4179
Raichur	Devadurga	Jalahalli	0.1052	4199	1.0000	1	0.6027	4592	0.3988	4180
Koppal	Gangawati	Mallapur	0.0987	4461	0.9758	2796	0.6585	3175	0.3988	4181
Kalaburagi	Gulbarga	Saradagi(B)	0.0941	4659	1.0000	1	0.6731	2686	0.3987	4182
Ballari	Hadagalli	Kattebennur	0.1011	4352	1.0000	1	0.6268	4090	0.3987	4183
Raichur	Manvi	Gudadinni .K	0.1072	4125	1.0000	1	0.5908	4782	0.3987	4184
Belagavi	Khanapur	Bhurunaki	0.0987	4464	1.0000	1	0.6420	3683	0.3986	4185
Gadag	Ron	Holealur	0.1301	3184	0.9255	4748	0.5261	5459	0.3986	4186
Bagalkot	Badami	Khanapur S.K.	0.1120	3946	0.9255	4748	0.6112	4436	0.3986	4187
Vijayapura	Basavana Bagevadi	Yaranal	0.1044	4235	1.0000	1	0.6067	4521	0.3986	4188
Shivamogga	Shikarpur	Harogoppa	0.1314	3118	0.8992	5081	0.5359	5386	0.3986	4189
Vijayapura	Indi	Nandaragi	0.1053	4198	0.9255	4748	0.6499	3470	0.3986	4190
Bagalkot	Badami	Kaknur	0.1156	3787	0.8359	5608	0.6550	3309	0.3985	4191
Bidar	Bidar	Mandaknalli	0.0880	4861	0.9510	4134	0.7559	233	0.3985	4192
Belagavi	Gokak	Hunashyal P Y	0.0906	4780	0.9758	2796	0.7148	1198	0.3983	4193
Haveri	Haveri	Devihosur	0.0893	4827	0.9255	4748	0.7633	157	0.3981	4194
Ballari	Kudligi	Hudem	0.0988	4454	0.9255	4748	0.6896	2092	0.3981	4195
Bagalkot	Badami	Neelgund	0.0936	4682	1.0000	1	0.6740	2644	0.3981	4196
Davanagere	Harapanahalli	Sasvihalli	0.0979	4498	0.9510	4134	0.6774	2529	0.3980	4197
Raichur	Sindhnur	Mukkunda	0.1278	3285	1.0000	1	0.4935	5614	0.3980	4198

District	Taluk	Gram Panchayat	Standard of Living Index	Rank in the State	Health Index	Rank in the State	Education Index	Rank in the State	HDI	Rank in the State
Belagavi	Khanapur	Nilawade	0.1008	4370	0.9758	2796	0.6411	3707	0.3980	4199
Belagavi	Savadathi	Sutagatti	0.0909	4771	0.9758	2796	0.7104	1355	0.3979	4200
Tumakuru	Sira	Bhoothakatakanahalli (Bandhakunte)	0.0953	4607	1.0000	1	0.6614	3076	0.3979	4201
Chitradurga	Challakere	Pagadalabande	0.0870	4887	1.0000	1	0.7235	913	0.3978	4202
Bagalkot	Jamkhandi	Yallatti	0.1138	3868	1.0000	1	0.5532	5236	0.3978	4203
Shivamogga	Shikarpur	Koratigere	0.1209	3569	0.9510	4134	0.5474	5293	0.3977	4204
Hassan	Belur	Hulugundi	0.1094	4051	1.0000	1	0.5751	5005	0.3977	4205
Tumakuru	Tumakuru	Bugudanahalli	0.1109	4002	0.8722	5365	0.6501	3464	0.3977	4206
Haveri	Hangal	Maranabeeda	0.1001	4404	1.0000	1	0.6283	4052	0.3976	4207
Hassan	Hole Narsipur	Niduvani	0.0946	4637	1.0000	1	0.6647	2958	0.3976	4208
Mandya	Nagamangala	Kalinganahalli	0.1076	4117	0.8992	5081	0.6494	3485	0.3975	4209
Dharwad	Kundgol	Goudageri	0.0857	4935	1.0000	1	0.7326	646	0.3974	4210
Tumakuru	Gubbi	Chandrashekarapura	0.1074	4121	0.8790	5288	0.6646	2964	0.3974	4211
Belagavi	Ramdurg	Hanamapur	0.0958	4581	0.9758	2796	0.6711	2752	0.3973	4212
Tumakuru	Madhugiri	I.D.Halli	0.0964	4559	1.0000	1	0.6505	3451	0.3973	4213
Belagavi	Savadathi	Gorabal	0.1002	4402	1.0000	1	0.6260	4107	0.3973	4214
Bagalkot	Bilgi	Girisagar	0.1027	4301	0.9758	2796	0.6254	4128	0.3972	4215
Chitradurga	Challakere	Gowrasamudra	0.0981	4489	1.0000	1	0.6388	3768	0.3972	4216
Koppal	Yelbarga	Hiremyageri	0.0919	4731	0.9758	2796	0.6983	1770	0.3972	4217
Koppal	Yelbarga	Benakal	0.0901	4804	0.9758	2796	0.7117	1300	0.3971	4218
Belagavi	Bilahongal	Mekalamardi	0.0957	4588	0.9510	4134	0.6876	2173	0.3970	4219
Mandya	Pandavapura	Bannangadi	0.1291	3224	0.9255	4748	0.5236	5471	0.3970	4220
Haveri	Shiggaon	Hosur	0.1063	4163	0.9510	4134	0.6190	4272	0.3970	4221
Koppal	Gangawati	Mylapura	0.1055	4189	0.8722	5365	0.6791	2473	0.3968	4222
Belagavi	Bilahongal	H.Nagalapur	0.0956	4593	1.0000	1	0.6534	3361	0.3968	4223
Belagavi	Raybag	Morab	0.1151	3811	0.8155	5661	0.6650	2947	0.3967	4224
Gadag	Nargund	Hadali	0.1381	2805	0.9758	2796	0.4632	5708	0.3967	4225
Belagavi	Gokak	Hallur	0.1244	3422	0.8578	5472	0.5851	4863	0.3967	4226
Ballari	Hospet	Devalapura	0.1674	1765	0.8135	5711	0.4584	5717	0.3967	4227
Gadag	Ron	Abbigeri	0.1414	2664	0.9255	4748	0.4768	5665	0.3967	4228

District	Taluk	Gram Panchayat	Standard of Living Index	Rank in the State	Health Index	Rank in the State	Education Index	Rank in the State	HDI	Rank in the State
Bagalkot	Mudhol	Malali	0.1137	3872	0.7905	5744	0.6942	1923	0.3967	4229
Ballari	Kudligi	Hirehegdal	0.1070	4132	0.9758	2796	0.5978	4676	0.3966	4230
Bagalkot	Hungund	Balkundi	0.0943	4652	0.9758	2796	0.6782	2503	0.3966	4231
Haveri	Savanur	Karadagi	0.0939	4668	0.9758	2796	0.6806	2422	0.3966	4232
Haveri	Ranibennur	Honnatti	0.0878	4865	0.9510	4134	0.7464	376	0.3965	4233
Belagavi	Bilahongal	Ugarkhod	0.1088	4073	1.0000	1	0.5728	5036	0.3964	4234
Koppal	Gangawati	Jirala	0.1271	3314	0.9758	2796	0.5021	5573	0.3964	4235
Haveri	Hirekerur	Hirekabbar	0.0940	4664	0.8992	5081	0.7371	541	0.3964	4236
Haveri	Haveri	Kurgunda	0.0942	4656	0.9255	4748	0.7140	1227	0.3963	4237
Belagavi	Gokak	Tukkanatti	0.1067	4141	0.8578	5472	0.6798	2450	0.3963	4238
Bagalkot	Jamkhandi	Saslatti	0.1065	4151	1.0000	1	0.5844	4875	0.3962	4239
Bidar	Bhalki	Dongapur	0.0954	4603	1.0000	1	0.6523	3396	0.3962	4240
Uttara Kannada	Ankola	Dongri	0.0818	5070	1.0000	1	0.7602	186	0.3962	4241
Chitradurga	Hosdurga	Kabbala	0.0933	4689	1.0000	1	0.6663	2905	0.3961	4242
Bidar	Homnabad	Madargaon	0.0976	4509	1.0000	1	0.6366	3837	0.3961	4243
Vijayapura	Vijayapura	Karajol	0.1113	3982	0.9758	2796	0.5719	5048	0.3960	4244
Davanagere	Channagiri	Kogaluru	0.1397	2744	0.6023	5878	0.7378	522	0.3959	4245
Bidar	Homnabad	Itga	0.1024	4310	1.0000	1	0.6060	4535	0.3959	4246
Belagavi	Chikkodi	Jainapur	0.1138	3866	0.9255	4748	0.5893	4803	0.3959	4247
Belagavi	Bilahongal	M. Nagalapur	0.1007	4373	1.0000	1	0.6160	4334	0.3958	4248
Chitradurga	Chitradurga	Chikkagondanahalli	0.0903	4791	0.9255	4748	0.7418	447	0.3958	4249
Belagavi	Athni	Jambagi	0.1106	4010	0.8155	5661	0.6875	2180	0.3958	4250
Chamarajanagar	Yelandur	GUMBALLI	0.1304	3164	0.9758	2796	0.4873	5635	0.3958	4251
Davanagere	Harihar	Vasana	0.0923	4722	1.0000	1	0.6714	2735	0.3957	4252
Belagavi	Bilahongal	Naganur	0.1102	4028	0.8722	5365	0.6448	3614	0.3957	4253
Gadag	Mundargi	Mevundi	0.1230	3493	1.0000	1	0.5036	5566	0.3957	4254
Dharwad	Kalghatgi	Kuruvinakoppa	0.0975	4513	1.0000	1	0.6356	3866	0.3957	4255
Belagavi	Khanapur	Bekawad	0.1048	4216	0.9758	2796	0.6058	4538	0.3956	4256
Bagalkot	Mudhol	Vantgodi	0.0902	4802	1.0000	1	0.6868	2196	0.3956	4257
Haveri	Hangal	Somasagara	0.1059	4172	0.8992	5081	0.6501	3463	0.3956	4258

District	Taluk	Gram Panchayat	Standard of Living Index	Rank in the State	Health Index	Rank in the State	Education Index	Rank in the State	HDI	Rank in the State
Ramanagara	Kanakapura	Arakere	0.1091	4059	1.0000	1	0.5676	5097	0.3956	4259
Bagalkot	Hungund	Hire-Kodagalli	0.1001	4406	0.9255	4748	0.6686	2832	0.3956	4260
Ramanagara	Magadi	Kudur	0.0971	4525	1.0000	1	0.6377	3800	0.3956	4261
Vijayapura	Vijayapura	Babaleshwar	0.1229	3498	0.7856	5761	0.6412	3704	0.3956	4262
Bidar	Homnabad	Udbanalli	0.0965	4557	0.9255	4748	0.6934	1954	0.3956	4263
Chitradurga	Challakere	Chennamanagathihalli	0.0956	4592	1.0000	1	0.6471	3551	0.3955	4264
Bidar	Basavakalyan	Muchlam	0.1024	4313	0.9972	2791	0.6060	4537	0.3955	4265
Raichur	Lingsugur	Chittapura	0.0997	4425	1.0000	1	0.6203	4243	0.3955	4266
Belagavi	Gokak	Dharmatti	0.1032	4281	0.9758	2796	0.6141	4371	0.3955	4267
Koppal	Koppal	Hasagal	0.1128	3912	0.8790	5288	0.6235	4170	0.3954	4268
Bagalkot	Badami	Parvati	0.1151	3813	1.0000	1	0.5368	5375	0.3953	4269
Chikkaballapura	Bagepalli	Gorthapalli	0.0969	4531	1.0000	1	0.6369	3828	0.3952	4270
Chitradurga	Hiriyur	Suragondanahally	0.1074	4122	0.9510	4134	0.6045	4564	0.3952	4271
Chikkaballapura	Gudibanda	Yellod	0.1065	4148	0.9255	4748	0.6259	4111	0.3952	4272
Tumakuru	Turuvekere	Talakere	0.0857	4931	1.0000	1	0.7197	1043	0.3951	4273
Haveri	Hangal	Malgund	0.0967	4542	0.9758	2796	0.6530	3368	0.3950	4274
Koppal	Yelbarga	Bandi	0.0957	4586	0.9510	4134	0.6772	2538	0.3950	4275
Bagalkot	Badami	Narasapura	0.0902	4801	1.0000	1	0.6836	2313	0.3950	4276
Haveri	Savanur	Yalavigi	0.1261	3355	0.7169	5838	0.6818	2385	0.3950	4277
Belagavi	Chikkodi	Kerur	0.1464	2461	0.7023	5845	0.5993	4644	0.3950	4278
Ballari	Ballari	Rupanagudi	0.1211	3554	0.9758	2796	0.5211	5486	0.3949	4279
Haveri	Hangal	Hirekanagi	0.1130	3908	0.8443	5544	0.6453	3607	0.3949	4280
Bagalkot	Badami	Fakirbhudihal	0.0922	4725	1.0000	1	0.6673	2874	0.3948	4281
Chikkaballapura	Chintamani	Chilakalanerpu	0.1253	3385	0.8155	5661	0.6024	4598	0.3948	4282
Kalaburagi	Gulbarga	Kurikota	0.1037	4266	0.9510	4134	0.6239	4157	0.3948	4283
Shivamogga	Shikarpur	Chikkamagadi	0.1197	3613	1.0000	1	0.5135	5523	0.3947	4284
Mandya	Nagamangala	Bogadhi	0.0955	4595	1.0000	1	0.6434	3646	0.3946	4285
Belagavi	Savadathi	Ugaragol	0.0998	4420	1.0000	1	0.6158	4345	0.3946	4286
Chikkaballapura	Gudibanda	Varlakonda	0.1001	4407	0.9758	2796	0.6292	4023	0.3946	4287
Belagavi	Chikkodi	Hunnaragi	0.0921	4727	1.0000	1	0.6664	2902	0.3944	4288

District	Taluk	Gram Panchayat	Standard of Living Index	Rank in the State	Health Index	Rank in the State	Education Index	Rank in the State	HDI	Rank in the State
Ballari	Hospet	Nagalapura	0.1119	3948	1.0000	1	0.5485	5282	0.3944	4289
Raichur	Sindhur	Goudanabhavi	0.0976	4511	1.0000	1	0.6287	4040	0.3944	4290
Haveri	Hirekerur	Bhogavi	0.0834	5014	0.9758	2796	0.7536	264	0.3943	4291
Gadag	Nargund	Raddernaganur	0.1327	3045	0.8578	5472	0.5384	5366	0.3943	4292
Chikkamagaluru	Kadur	Thimlapura	0.1038	4263	0.9255	4748	0.6380	3794	0.3942	4293
Hassan	Hole Narsipur	Sravanur	0.0994	4438	1.0000	1	0.6160	4332	0.3942	4294
Belagavi	Gokak	Phamaladinni	0.1240	3442	0.8790	5288	0.5617	5158	0.3942	4295
Belagavi	Bilahongal	Tigadolli	0.0853	4952	1.0000	1	0.7182	1094	0.3941	4296
Mandya	Mandya	Kambadahalli	0.0953	4605	1.0000	1	0.6422	3673	0.3941	4297
Haveri	Hangal	Koodala	0.0983	4479	0.9510	4134	0.6545	3323	0.3941	4298
Vijayapura	Vijayapura	Baratagi	0.0844	4980	1.0000	1	0.7248	877	0.3940	4299
Vijayapura	Basavana Bagevadi	Sathihal	0.1066	4146	0.9510	4134	0.6036	4582	0.3940	4300
Chitradurga	Hiriyur	V.V.Pura	0.1014	4345	0.9758	2796	0.6180	4289	0.3939	4301
Koppal	Koppal	Ojanahalli	0.1247	3410	0.7169	5838	0.6838	2306	0.3939	4302
Hassan	Channarayapatna	Anekere	0.0913	4753	0.9758	2796	0.6859	2229	0.3939	4303
Dharwad	Kalghatgi	Beeravalli	0.1149	3820	1.0000	1	0.5319	5419	0.3939	4304
Bidar	Homnabad	Kankatta	0.0932	4692	0.9758	2796	0.6721	2718	0.3939	4305
Vijayapura	Vijayapura	Sarawad	0.1118	3954	1.0000	1	0.5459	5305	0.3937	4306
Tumakuru	Madhugiri	Rantavalalu	0.0894	4825	1.0000	1	0.6826	2351	0.3937	4307
Kalaburagi	Chincholi	Nidgunda	0.1135	3884	0.9510	4134	0.5654	5115	0.3937	4308
Ballari	Siruguppa	Halekote	0.1158	3777	1.0000	1	0.5270	5453	0.3937	4309
Chamarajanagar	Chamarajanagar	Kagalavadi	0.0987	4463	1.0000	1	0.6179	4292	0.3936	4310
Vijayapura	Basavana Bagevadi	Vadavadagi	0.0894	4822	1.0000	1	0.6816	2391	0.3936	4311
Kalaburagi	Jevargi	Ijeri	0.1107	4007	0.8578	5472	0.6418	3688	0.3936	4312
Haveri	Savanur	Huralikuppi	0.0864	4906	0.9255	4748	0.7625	167	0.3936	4313
Bagalkot	Mudhol	Machaknur	0.0986	4467	1.0000	1	0.6178	4297	0.3935	4314
Bagalkot	Badami	Kainakatti	0.1024	4312	0.9758	2796	0.6097	4464	0.3935	4315
Yadgir	Shorapur	Narayanpur	0.1060	4167	0.9510	4134	0.6035	4584	0.3933	4316
Tumakuru	Chiknayakanhalli	Ganadallu	0.0906	4781	0.9758	2796	0.6886	2138	0.3933	4317
Belagavi	Athni	Badachi	0.0990	4449	0.9510	4134	0.6462	3580	0.3933	4318

District	Taluk	Gram Panchayat	Standard of Living Index	Rank in the State	Health Index	Rank in the State	Education Index	Rank in the State	HDI	Rank in the State
Ballari	Hagaribommanahalli	Hansi	0.1174	3713	0.8722	5365	0.5937	4746	0.3932	4319
Bidar	Bhalki	Telgaon	0.0908	4776	0.9758	2796	0.6864	2218	0.3932	4320
Chitradurga	Hosdurga	Attimadge	0.1201	3602	0.7546	5800	0.6707	2763	0.3932	4321
Hassan	Belur	Andale	0.1051	4204	1.0000	1	0.5782	4961	0.3931	4322
Haveri	Haveri	Budunatti (Budagatti)	0.0880	4859	0.9758	2796	0.7067	1476	0.3930	4323
Belagavi	Gokak	Akkatanagerahal	0.0965	4554	0.8992	5081	0.6995	1731	0.3930	4324
Bagalkot	Mudhol	Madhabavi	0.0968	4540	1.0000	1	0.6273	4082	0.3930	4325
Kalaburagi	Sedam	Itkal	0.1047	4221	0.9510	4134	0.6094	4472	0.3929	4326
Tumakuru	Turuvekere	Ammasandra	0.0873	4880	1.0000	1	0.6947	1905	0.3929	4327
Tumakuru	Sira	Tavarekere	0.1001	4408	0.9758	2796	0.6211	4227	0.3929	4328
Bidar	Aurad	Digi	0.0830	5030	1.0000	1	0.7301	712	0.3929	4329
Chitradurga	Hosdurga	Doddagatta	0.1008	4365	0.8992	5081	0.6686	2833	0.3928	4330
Bagalkot	Bagalkot	Hosura	0.0956	4591	0.9758	2796	0.6491	3492	0.3927	4331
Chitradurga	Chitradurga	Kolahal	0.0852	4953	0.9758	2796	0.7282	777	0.3927	4332
Belagavi	Ramdurg	Thorangatti	0.1103	4027	1.0000	1	0.5492	5278	0.3927	4333
Davanagere	Honnali	Rampur	0.0897	4812	1.0000	1	0.6744	2633	0.3926	4334
Belagavi	Athni	Kakamari	0.0934	4686	1.0000	1	0.6477	3534	0.3926	4335
Tumakuru	Kunigal	Bilidevalaya	0.0990	4450	0.8992	5081	0.6798	2456	0.3926	4336
Ballari	Hadagalli	Nandihalli	0.0989	4453	1.0000	1	0.6116	4430	0.3925	4337
Kalaburagi	Sedam	Ribbanpalli	0.0930	4697	1.0000	1	0.6502	3460	0.3925	4338
Hassan	Arsikere	Bandur	0.0885	4841	1.0000	1	0.6826	2352	0.3924	4339
Ballari	Hagaribommanahalli	Mutkur	0.1210	3565	0.8992	5081	0.5551	5214	0.3924	4340
Dharwad	Kundgol	Rottigawad	0.0957	4590	0.8790	5288	0.7183	1084	0.3924	4341
Belagavi	Athni	Naganur P K	0.1064	4154	0.9510	4134	0.5966	4692	0.3923	4342
Vijayapura	Vijayapura	Kotyal	0.1025	4304	0.8992	5081	0.6549	3313	0.3923	4343
Bagalkot	Bagalkot	Kadlimatti	0.1143	3845	0.9510	4134	0.5554	5212	0.3923	4344
Vijayapura	Indi	Hanjagi	0.0937	4675	0.9758	2796	0.6596	3149	0.3922	4345
Tumakuru	Kunigal	H.Durga	0.0903	4793	1.0000	1	0.6673	2875	0.3921	4346
Belagavi	Bilahongal	D.Shigihalli	0.1152	3801	0.9758	2796	0.5358	5387	0.3920	4347
Haveri	Haveri	Kulenuur	0.1077	4111	0.8992	5081	0.6214	4224	0.3919	4348

District	Taluk	Gram Panchayat	Standard of Living Index	Rank in the State	Health Index	Rank in the State	Education Index	Rank in the State	HDI	Rank in the State
Raichur	Lingsugur	Sarjapur	0.1038	4257	1.0000	1	0.5795	4945	0.3919	4349
Tumakuru	Madhugiri	Hosakere	0.0930	4695	1.0000	1	0.6465	3569	0.3918	4350
Bidar	Bhalki	Alwai	0.0819	5069	0.9758	2796	0.7528	273	0.3918	4351
Bagalkot	Badami	Halalur	0.0911	4762	1.0000	1	0.6602	3128	0.3918	4352
Belagavi	Bilahongal	Bhavihal	0.0869	4889	1.0000	1	0.6916	2030	0.3917	4353
Mysuru	Krishnarajanagara	Mirle	0.1092	4054	0.9758	2796	0.5639	5131	0.3917	4354
Belagavi	Gokak	Sunadholi	0.0949	4618	0.9510	4134	0.6656	2929	0.3917	4355
Haveri	Hangal	Seegehallisingapurplot	0.0909	4772	0.9510	4134	0.6950	1892	0.3916	4356
Bidar	Bidar	Rekulgi	0.1034	4276	1.0000	1	0.5804	4930	0.3915	4357
Haveri	Ranibennur	Ukkunda	0.0905	4785	0.9510	4134	0.6973	1812	0.3914	4358
Ballari	Hospet	Kallahalli	0.1590	2012	0.8790	5288	0.4290	5786	0.3914	4359
Belagavi	Belagavi	Sulebhavi	0.1047	4219	0.8578	5472	0.6661	2911	0.3912	4360
Bagalkot	Bagalkot	Bevinamatti	0.1275	3300	0.9758	2796	0.4811	5655	0.3911	4361
Belagavi	Khanapur	Hirehattiholi	0.0940	4665	0.9758	2796	0.6520	3403	0.3910	4362
Bagalkot	Hungund	Vadgeri	0.0921	4726	0.9758	2796	0.6645	2966	0.3909	4363
Bagalkot	Jamkhandi	Todalbagi	0.0999	4415	0.9758	2796	0.6128	4401	0.3909	4364
Mysuru	Krishnarajanagara	Saligrama	0.0966	4547	1.0000	1	0.6181	4287	0.3909	4365
Belagavi	Savadathi	Tallur	0.0982	4485	0.9510	4134	0.6398	3742	0.3909	4366
Uttara Kannada	Sirsi	Melina Onikeri	0.0920	4729	1.0000	1	0.6484	3516	0.3908	4367
Ballari	Sandur	Bommagatta	0.1295	3209	0.8135	5711	0.5663	5109	0.3908	4368
Bidar	Bidar	Kadwad	0.0946	4633	0.9758	2796	0.6460	3588	0.3907	4369
Raichur	Sindhur	Badarli	0.1114	3973	1.0000	1	0.5353	5393	0.3907	4370
Haveri	Savanur	Jallapur	0.0857	4930	1.0000	1	0.6956	1879	0.3907	4371
Chitradurga	Hosdurga	Mathodu	0.0961	4568	0.9758	2796	0.6351	3881	0.3906	4372
Ballari	Hadagalli	Holagundi	0.1001	4405	0.9510	4134	0.6254	4125	0.3904	4373
Chikkamagaluru	Chikkamagaluru	Avuthi	0.0973	4518	0.9510	4134	0.6429	3655	0.3904	4374
Tumakuru	Pavagada	Dommathamari	0.1048	4218	1.0000	1	0.5680	5094	0.3904	4375
Chitradurga	Holalkere	Talya	0.1048	4217	0.8443	5544	0.6726	2702	0.3904	4376
Belagavi	Chikkodi	Karagaon	0.1091	4060	0.8992	5081	0.6066	4524	0.3904	4377
Vijayapura	Muddebihal	Konnur	0.0969	4532	0.9758	2796	0.6290	4029	0.3904	4378

District	Taluk	Gram Panchayat	Standard of Living Index	Rank in the State	Health Index	Rank in the State	Education Index	Rank in the State	HDI	Rank in the State
Mysuru	Nanjangud	Badanavalu	0.0894	4823	1.0000	1	0.6651	2943	0.3904	4379
Belagavi	Chikkodi	Hattarawat	0.1044	4232	1.0000	1	0.5696	5068	0.3904	4380
Bagalkot	Jamkhandi	Mareguddi	0.0954	4597	1.0000	1	0.6231	4183	0.3903	4381
Belagavi	Raybag	Yabaratti	0.0911	4764	1.0000	1	0.6530	3366	0.3903	4382
Kolar	Bangarapet	N.G.Hulkooru	0.0904	4789	1.0000	1	0.6578	3194	0.3903	4383
Chikkamagaluru	Tarikere	Koratikere	0.0950	4615	1.0000	1	0.6254	4127	0.3902	4384
Haveri	Hangal	Kalavarkoppa	0.0984	4476	0.9758	2796	0.6190	4270	0.3902	4385
Chamarajanagar	Kollegal	Hoogya	0.1023	4315	1.0000	1	0.5804	4928	0.3902	4386
Belagavi	Athni	Kottalagi	0.0975	4512	1.0000	1	0.6094	4471	0.3902	4387
Haveri	Byadgi	Matthuru	0.0870	4888	1.0000	1	0.6819	2381	0.3900	4388
Gadag	Ron	Jakkali	0.1258	3364	0.8578	5472	0.5499	5270	0.3900	4389
Bidar	Bhalki	Bhatambra	0.0941	4662	0.9510	4134	0.6630	3024	0.3900	4390
Belagavi	Gokak	Balobal	0.1048	4214	0.8992	5081	0.6293	4021	0.3899	4391
Bidar	Bhalki	Halbarga	0.0790	5161	1.0000	1	0.7507	302	0.3899	4392
Chikkamagaluru	Kadur	Jiganehalli	0.0999	4413	0.9758	2796	0.6075	4505	0.3898	4393
Vijayapura	Vijayapura	Ainapur	0.1078	4108	1.0000	1	0.5497	5273	0.3898	4394
Ramanagara	Channapatna	Mathikere	0.1029	4297	1.0000	1	0.5758	4998	0.3898	4395
Chitradurga	Challakere	N.Devarahalli	0.1204	3589	0.9758	2796	0.5042	5563	0.3898	4396
Koppal	Gangawati	Yeradona	0.1277	3288	0.8135	5711	0.5698	5066	0.3898	4397
Bagalkot	Jamkhandi	Surapalli	0.0985	4470	1.0000	1	0.6009	4624	0.3898	4398
Bidar	Bhalki	Janthi	0.0798	5129	1.0000	1	0.7414	457	0.3897	4399
Ballari	Ballari	Shankarabanda	0.1018	4331	1.0000	1	0.5816	4921	0.3897	4400
Belagavi	Savadathi	Chulaki	0.0853	4951	1.0000	1	0.6941	1926	0.3897	4401
Haveri	Hirekerur	Satenahali	0.0815	5076	1.0000	1	0.7257	846	0.3897	4402
Belagavi	Gokak	Khanatti	0.1146	3829	0.8155	5661	0.6330	3922	0.3897	4403
Belagavi	Savadathi	Yarazarvi	0.1076	4115	0.9510	4134	0.5774	4974	0.3895	4404
Vijayapura	Muddebihal	Dhavalagi	0.0924	4716	0.9255	4748	0.6908	2044	0.3894	4405
Davanagere	Davanagere	Basavanalu	0.0822	5057	1.0000	1	0.7185	1076	0.3894	4406
Dharwad	Kundgol	Chakalabbi	0.0799	5128	1.0000	1	0.7390	501	0.3894	4407
Chikkaballapura	Bagepalli	Chakavelu	0.0929	4699	1.0000	1	0.6351	3880	0.3893	4408

District	Taluk	Gram Panchayat	Standard of Living Index	Rank in the State	Health Index	Rank in the State	Education Index	Rank in the State	HDI	Rank in the State
Ballari	Hagaribommanahalli	Kogali	0.0992	4443	1.0000	1	0.5946	4730	0.3893	4409
Bidar	Homnabad	Mangalgi	0.0855	4942	1.0000	1	0.6900	2080	0.3893	4410
Chitradurga	Hosdurga	Kurubarahalli	0.1448	2522	0.6526	5867	0.6239	4158	0.3892	4411
Ballari	Hagaribommanahalli	Dasamapura	0.0965	4555	0.9758	2796	0.6256	4122	0.3891	4412
Bagalkot	Bilgi	Badagandi	0.0978	4504	0.9758	2796	0.6175	4307	0.3891	4413
Koppal	Gangawati	Karadona	0.0998	4423	0.8992	5081	0.6565	3247	0.3891	4414
Belagavi	Savadathi	Tegghihali	0.0852	4957	0.9758	2796	0.7084	1420	0.3890	4415
Koppal	Yelbarga	Karmudi	0.0845	4975	0.9758	2796	0.7139	1231	0.3890	4416
Ballari	Hadagalli	Navali	0.1014	4344	0.9758	2796	0.5946	4731	0.3890	4417
Bagalkot	Jamkhandi	Hipparagi	0.1188	3660	0.8722	5365	0.5678	5095	0.3889	4418
Haveri	Hangal	Uppunasi	0.0878	4868	0.9758	2796	0.6866	2210	0.3888	4419
Ballari	Ballari	Kallukamba	0.1286	3247	1.0000	1	0.4572	5720	0.3888	4420
Chamarajanagar	Yelandur	YERAGAMBALLI	0.1287	3239	1.0000	1	0.4568	5721	0.3888	4421
Tumakuru	Sira	Doddabanagere	0.0930	4698	0.9758	2796	0.6478	3531	0.3888	4422
Haveri	Haveri	Nelogalla	0.0847	4969	0.9510	4134	0.7292	752	0.3888	4423
Belagavi	Raybag	Niliji	0.0955	4596	0.9255	4748	0.6646	2961	0.3887	4424
Haveri	Haveri	Yalagacha	0.0825	5050	0.9510	4134	0.7491	323	0.3887	4425
Gadag	Gadag	Yalisirur	0.1466	2453	0.8722	5365	0.4592	5715	0.3887	4426
Kalaburagi	Sedam	Medak	0.1133	3895	1.0000	1	0.5180	5501	0.3887	4427
Bidar	Bidar	Sangolgi	0.0928	4701	1.0000	1	0.6319	3949	0.3886	4428
Belagavi	Athni	Aigali	0.0966	4550	1.0000	1	0.6074	4506	0.3886	4429
Kalaburagi	Gulbarga	Dongargaon	0.1008	4366	1.0000	1	0.5818	4914	0.3886	4430
Vijayapura	Vijayapura	Kannur	0.1194	3624	0.8992	5081	0.5460	5303	0.3885	4431
Ballari	Kudligi	Harakbhavi	0.0966	4552	1.0000	1	0.6072	4511	0.3885	4432
Kalaburagi	Gulbarga	Basavapattana	0.0970	4527	1.0000	1	0.6042	4570	0.3885	4433
Raichur	Sindhur	Chennalli	0.0999	4414	1.0000	1	0.5866	4837	0.3885	4434
Gadag	Ron	Kuradagi	0.1304	3163	1.0000	1	0.4493	5746	0.3884	4435
Davanagere	Channagiri	Kanivebilachi	0.0871	4886	0.9758	2796	0.6890	2120	0.3883	4436
Haveri	Hangal	Hirehullala	0.0889	4834	0.9758	2796	0.6752	2608	0.3883	4437
Uttara Kannada	Mundgod	Oralaga (Onikeri)	0.0826	5043	0.9510	4134	0.7453	395	0.3883	4438

District	Taluk	Gram Panchayat	Standard of Living Index	Rank in the State	Health Index	Rank in the State	Education Index	Rank in the State	HDI	Rank in the State
Ballari	Hagaribommanahalli	Gaddikeri	0.1162	3757	0.9758	2796	0.5160	5507	0.3883	4439
Bagalkot	Jamkhandi	Madarkhandi	0.0959	4579	0.9758	2796	0.6256	4118	0.3883	4440
Bidar	Bidar	Nagur	0.1122	3935	0.8578	5472	0.6080	4503	0.3882	4441
Ballari	Siruguppa	Shanavasapura	0.1355	2913	0.9758	2796	0.4424	5766	0.3882	4442
Chamarajanagar	Gundlupet	Beemanabeedu	0.0987	4459	1.0000	1	0.5921	4762	0.3881	4443
Koppal	Koppal	Shivpur	0.1382	2802	0.8992	5081	0.4696	5688	0.3879	4444
Dharwad	Navalgund	Halakusugal	0.0863	4909	1.0000	1	0.6762	2580	0.3879	4445
Gadag	Ron	Kurhatti	0.1223	3516	1.0000	1	0.4772	5664	0.3878	4446
Belagavi	Ramdurg	Hirekop K S	0.1061	4166	0.9758	2796	0.5632	5140	0.3878	4447
Ballari	Hagaribommanahalli	Nelkudri	0.1244	3419	0.8578	5472	0.5462	5301	0.3878	4448
Chitradurga	Chitradurga	Annehal	0.0814	5080	0.9758	2796	0.7337	611	0.3876	4449
Bidar	Basavakalyan	Mirkal	0.0894	4826	1.0000	1	0.6515	3416	0.3876	4450
Kalaburagi	Chitapur	Kollur	0.1143	3843	1.0000	1	0.5093	5548	0.3876	4451
Bagalkot	Hungund	Hire-Oatgeri	0.0816	5075	0.9758	2796	0.7309	688	0.3875	4452
Bidar	Bhalki	Dawargaon	0.0833	5021	0.9758	2796	0.7155	1175	0.3874	4453
Raichur	Raichur	Kalmala	0.0944	4648	1.0000	1	0.6159	4339	0.3873	4454
Vijayapura	Muddebihal	Tangadagi	0.0835	5009	0.9758	2796	0.7133	1250	0.3873	4455
Davanagere	Harapanahalli	Chatnihalli	0.1057	4182	0.8155	5661	0.6738	2659	0.3873	4456
Kalaburagi	Aland	Tadakal	0.0907	4778	0.9255	4748	0.6924	1993	0.3873	4457
Bagalkot	Mudhol	Gulagalajambagi	0.0833	5017	1.0000	1	0.6970	1823	0.3873	4458
Mandya	Pandavapura	Balagatta	0.1219	3525	0.9758	2796	0.4880	5631	0.3872	4459
Ballari	Hagaribommanahalli	Hampasagar	0.1255	3374	0.8992	5081	0.5148	5517	0.3872	4460
Bidar	Bidar	Chatnalli	0.1034	4277	0.9758	2796	0.5756	4999	0.3872	4461
Bagalkot	Jamkhandi	Hulyal	0.1045	4226	0.9758	2796	0.5689	5078	0.3872	4462
Shivamogga	Sorab	Shakunavalli	0.0877	4869	0.9758	2796	0.6779	2514	0.3872	4463
Tumakuru	Pavagada	Ryapa	0.0923	4721	1.0000	1	0.6285	4049	0.3871	4464
Chitradurga	Challakere	Mailanahalli	0.0919	4732	1.0000	1	0.6311	3979	0.3871	4465
Tumakuru	Koratagere	Vajjanakurike	0.1220	3521	0.7023	5845	0.6763	2571	0.3870	4466
Haveri	Haveri	Hosaritti	0.1184	3671	0.6882	5851	0.7104	1350	0.3869	4467
Chamarajanagar	Gundlupet	Hundipura	0.1006	4378	1.0000	1	0.5754	5000	0.3868	4468

District	Taluk	Gram Panchayat	Standard of Living Index	Rank in the State	Health Index	Rank in the State	Education Index	Rank in the State	HDI	Rank in the State
Kalaburagi	Sedam	Adaki	0.1041	4245	0.9510	4134	0.5845	4874	0.3868	4469
Bagalkot	Badami	Kelavadi	0.0897	4813	0.9758	2796	0.6610	3098	0.3867	4470
Ballari	Hadagalli	Mylara	0.0969	4538	1.0000	1	0.5971	4687	0.3867	4471
Belagavi	Bilahongal	Sutagatti	0.0988	4456	1.0000	1	0.5852	4860	0.3867	4472
Tumakuru	Sira	Buppasandra	0.0905	4786	1.0000	1	0.6383	3783	0.3865	4473
Uttara Kannada	Mundgod	Gunjavati	0.0825	5048	0.9510	4134	0.7358	573	0.3865	4474
Koppal	Koppal	Kavaloor	0.1039	4253	0.7667	5785	0.7246	879	0.3865	4475
Bagalkot	Bilgi	Chikkalagundi	0.1084	4086	1.0000	1	0.5325	5414	0.3865	4476
Hassan	Hole Narsipur	Doddakadanur	0.0995	4435	1.0000	1	0.5791	4954	0.3863	4477
Haveri	Hangal	Hullatti	0.0961	4569	0.9758	2796	0.6143	4369	0.3862	4478
Raichur	Manvi	Kurdi	0.1006	4380	1.0000	1	0.5729	5035	0.3862	4479
Belagavi	Gokak	Hunashyala P G	0.0990	4452	1.0000	1	0.5819	4911	0.3862	4480
Chikkaballapura	Gauribidanur	Minakanagurki	0.1072	4126	0.8790	5288	0.6109	4442	0.3862	4481
Vijayapura	Indi	Loni.Bk	0.0857	4933	0.9510	4134	0.7067	1479	0.3862	4482
Bagalkot	Jamkhandi	Tungal	0.1117	3962	1.0000	1	0.5152	5513	0.3861	4483
Ballari	Sandur	Vittalapura	0.1009	4359	0.9510	4134	0.5995	4643	0.3860	4484
Haveri	Hirekerur	Hullatti	0.0820	5064	0.9758	2796	0.7188	1071	0.3860	4485
Bagalkot	Badami	Jamankatti	0.1009	4358	1.0000	1	0.5696	5069	0.3859	4486
Tumakuru	Tiptur	Araluguppe	0.0911	4760	1.0000	1	0.6309	3986	0.3859	4487
Belagavi	Khanapur	Kodacawad	0.0855	4939	0.9758	2796	0.6888	2134	0.3859	4488
Koppal	Koppal	Bahaddurbandi	0.0933	4690	0.8992	5081	0.6852	2260	0.3859	4489
Bagalkot	Hungund	Muradi	0.0930	4696	0.9758	2796	0.6328	3934	0.3858	4490
Belagavi	Savadathi	Soppadla	0.0800	5123	0.9758	2796	0.7354	579	0.3858	4491
Kolar	Bangarapet	Thoppanahalli	0.1023	4314	1.0000	1	0.5607	5169	0.3857	4492
Gadag	Ron	Holemannur	0.1168	3739	1.0000	1	0.4912	5624	0.3857	4493
Kalaburagi	Gulbarga	Srinivas Saradgi	0.1065	4147	0.9255	4748	0.5818	4917	0.3857	4494
Kalaburagi	Chitapur	Kadbor	0.1056	4186	1.0000	1	0.5428	5331	0.3856	4495
Bidar	Basavakalyan	Dhanura (K)	0.0843	4984	0.9972	2791	0.6817	2390	0.3856	4496
Belagavi	Athni	Tangadi	0.0925	4714	0.9255	4748	0.6695	2802	0.3855	4497
Raichur	Lingsugur	Ankushadoddi	0.0899	4808	1.0000	1	0.6368	3830	0.3855	4498

District	Taluk	Gram Panchayat	Standard of Living Index	Rank in the State	Health Index	Rank in the State	Education Index	Rank in the State	HDI	Rank in the State
Haveri	Hirekerur	Chikkonathi	0.0782	5171	1.0000	1	0.7319	662	0.3855	4499
Chitradurga	Hiriyur	Buruginarolppa	0.0995	4434	0.8992	5081	0.6396	3748	0.3854	4500
Belagavi	Bilahongal	Govankoppa	0.0861	4914	1.0000	1	0.6647	2956	0.3854	4501
Ballari	Siruguppa	Ravihal	0.1228	3502	0.9255	4748	0.5034	5567	0.3853	4502
Gadag	Nargund	Banahatti	0.1160	3765	1.0000	1	0.4931	5618	0.3853	4503
Bagalkot	Bagalkot	Bevoor	0.1088	4072	0.8790	5288	0.5981	4672	0.3853	4504
Chitradurga	Challakere	Obalapura	0.0895	4821	0.9758	2796	0.6552	3299	0.3853	4505
Haveri	Hirekerur	Aralikatti	0.0782	5173	1.0000	1	0.7313	673	0.3853	4506
Chamarajanagar	Gundlupet	Kelasur	0.1122	3938	0.9758	2796	0.5225	5473	0.3853	4507
Chikkaballapura	Chintamani	Kadadanamari	0.0896	4818	1.0000	1	0.6382	3787	0.3852	4508
Bagalkot	Badami	Hullikeri	0.0925	4711	1.0000	1	0.6179	4291	0.3852	4509
Ballari	Ballari	H.Veerapura	0.1174	3716	1.0000	1	0.4869	5636	0.3852	4510
Yadgir	Yadgir	Belagundi	0.1133	3897	0.8992	5081	0.5606	5170	0.3851	4511
Gadag	Nargund	Konnur	0.1321	3079	0.8578	5472	0.5033	5569	0.3849	4512
Davanagere	Channagiri	Kattalagere	0.0873	4879	1.0000	1	0.6528	3375	0.3849	4513
Kalaburagi	Aland	Bhusnur	0.0940	4663	0.9510	4134	0.6373	3816	0.3848	4514
Chitradurga	Molakalmuru	Nagasamudra	0.1258	3363	0.8155	5661	0.5556	5210	0.3848	4515
Vijayapura	Basavana Bagevadi	Hanamapur	0.0969	4537	0.8992	5081	0.6541	3340	0.3848	4516
Belagavi	Gokak	Munyal	0.1096	4043	0.9255	4748	0.5617	5159	0.3848	4517
Kalaburagi	Gulbarga	Babalad I K	0.0832	5023	0.9758	2796	0.7013	1657	0.3847	4518
Haveri	Savanur	Kadakola	0.0956	4594	0.8992	5081	0.6627	3030	0.3847	4519
Haveri	Byadgi	Budapanahalli	0.0857	4934	1.0000	1	0.6647	2957	0.3847	4520
Kolar	Srinivaspur	Pulagurkota	0.1014	4346	1.0000	1	0.5617	5157	0.3847	4521
Gadag	Ron	D.S.Hadagali	0.1188	3658	1.0000	1	0.4793	5658	0.3847	4522
Koppal	Gangawati	Sulekal	0.1025	4305	0.9510	4134	0.5840	4878	0.3847	4523
Gadag	Mundargi	Dambal	0.1238	3455	0.9510	4134	0.4834	5650	0.3846	4524
Belagavi	Gokak	Avaradi	0.1021	4321	1.0000	1	0.5570	5195	0.3846	4525
Chitradurga	Challakere	Doddachellur	0.0902	4799	0.9255	4748	0.6812	2407	0.3846	4526
Hassan	Arsikere	Rangapura	0.0976	4508	0.9758	2796	0.5964	4695	0.3845	4527
Chitradurga	Molakalmuru	Nerlahalli	0.0871	4885	1.0000	1	0.6522	3399	0.3844	4528

District	Taluk	Gram Panchayat	Standard of Living Index	Rank in the State	Health Index	Rank in the State	Education Index	Rank in the State	HDI	Rank in the State
Tumakuru	Tiptur	Bajaguru	0.0923	4720	1.0000	1	0.6147	4363	0.3843	4529
Chitradurga	Hiriyur	Harthikote	0.0944	4646	0.8992	5081	0.6681	2846	0.3842	4530
Raichur	Raichur	Mamdapur	0.1003	4397	1.0000	1	0.5657	5113	0.3842	4531
Ballari	Hagaribommanahalli	Basigideri	0.1083	4093	0.8992	5081	0.5824	4903	0.3842	4532
Bidar	Bhalki	Madkatti	0.0883	4852	1.0000	1	0.6422	3676	0.3841	4533
Gadag	Mundargi	Alur	0.1253	3382	1.0000	1	0.4519	5738	0.3840	4534
Yadgir	Yadgir	Thanagundi	0.1211	3558	0.8155	5661	0.5733	5029	0.3840	4535
Haveri	Hangal	Masanakatti	0.0957	4587	0.9758	2796	0.6063	4529	0.3840	4536
Chikkaballapura	Gauribidanur	Hirebidanur	0.0936	4681	1.0000	1	0.6043	4566	0.3839	4537
Belagavi	Ramdurg	Chipalkatti	0.1037	4268	1.0000	1	0.5454	5313	0.3838	4538
Belagavi	Ramdurg	Udhapudi	0.0954	4604	0.9758	2796	0.6073	4509	0.3838	4539
Belagavi	Raybag	Khanadala	0.0961	4572	0.9758	2796	0.6029	4589	0.3838	4540
Koppal	Koppal	Bochanahalli	0.0903	4792	0.9510	4134	0.6579	3192	0.3837	4541
Haveri	Savanur	Dambaramuthuru	0.0844	4981	0.9510	4134	0.7030	1598	0.3836	4542
Vijayapura	Muddebihal	Hiremural	0.0884	4844	1.0000	1	0.6383	3786	0.3836	4543
Bagalkot	Bagalkot	Mugalolli	0.0943	4649	0.8992	5081	0.6646	2962	0.3835	4544
Koppal	Yelbarga	Bellutagi	0.0876	4871	0.9510	4134	0.6765	2565	0.3834	4545
Kalaburagi	Aland	Hallisalagar	0.0972	4523	0.9758	2796	0.5940	4744	0.3834	4546
Bagalkot	Jamkhandi	Kumbar- Hall	0.1088	4070	0.9758	2796	0.5304	5432	0.3833	4547
Raichur	Manvi	Ballatagi	0.1025	4306	1.0000	1	0.5495	5275	0.3833	4548
Bidar	Bidar	Sirsi (A)	0.0903	4798	0.9758	2796	0.6395	3751	0.3833	4549
Kalaburagi	Gulbarga	Kiranagi	0.1021	4320	0.9255	4748	0.5958	4712	0.3833	4550
Vijayapura	Vijayapura	Jumanala	0.1006	4381	1.0000	1	0.5599	5175	0.3833	4551
Belagavi	Gokak	Hirenandi	0.0893	4828	0.9758	2796	0.6458	3589	0.3833	4552
Raichur	Lingsugur	Santhekallur	0.0979	4501	0.9510	4134	0.6048	4557	0.3832	4553
Raichur	Lingsugur	Kota	0.0903	4797	1.0000	1	0.6235	4172	0.3832	4554
Ballari	Hadagalli	Mahajanadahalli	0.1144	3840	0.9758	2796	0.5039	5564	0.3832	4555
Davanagere	Channagiri	Karekatte	0.0744	5276	1.0000	1	0.7559	234	0.3831	4556
Bidar	Bhalki	Lakhangaon	0.0824	5052	1.0000	1	0.6826	2353	0.3831	4557
Dharwad	Kundgol	Bhu.Tarlagatta	0.0808	5098	1.0000	1	0.6957	1873	0.3831	4558

District	Taluk	Gram Panchayat	Standard of Living Index	Rank in the State	Health Index	Rank in the State	Education Index	Rank in the State	HDI	Rank in the State
Haveri	Hangal	Balabeeda	0.0992	4444	0.9510	4134	0.5955	4713	0.3830	4559
Mandya	Krishnarajpet	Lakshmi Pura	0.0803	5114	1.0000	1	0.6994	1732	0.3830	4560
Mandya	Maddur	Mallana Kuppe	0.1064	4160	0.9510	4134	0.5550	5215	0.3829	4561
Belagavi	Khanapur	Nagargali	0.0794	5142	1.0000	1	0.7075	1450	0.3829	4562
Chitradurga	Hiriyur	Hariyebbe	0.0917	4741	0.9510	4134	0.6436	3642	0.3829	4563
Ballari	Kudligi	Hosahalli	0.0991	4448	0.9758	2796	0.5805	4927	0.3828	4564
Gadag	Ron	Nidagundi	0.1440	2552	0.7546	5800	0.5162	5506	0.3828	4565
Kalaburagi	Aland	Rudrawadi	0.0879	4864	0.9510	4134	0.6713	2740	0.3828	4566
Chitradurga	Hiriyur	Maradihally	0.0997	4426	0.9510	4134	0.5919	4765	0.3828	4567
Kolar	Mulbagal	Gudipalli	0.0942	4654	1.0000	1	0.5950	4721	0.3828	4568
Ballari	Hospet	Hampadevanahalli	0.1288	3236	0.8578	5472	0.5076	5554	0.3827	4569
Chamarajanagar	Kollegal	P.G Palya	0.1145	3832	0.8790	5288	0.5566	5201	0.3826	4570
Vijayapura	Basavana Bagevadi	Gani (R.C)	0.0847	4971	1.0000	1	0.6614	3075	0.3826	4571
Belagavi	Bilahongal	Budarkatti	0.0909	4767	0.8443	5544	0.7296	732	0.3826	4572
Gadag	Shirahatti	Bellatti	0.1218	3533	0.9255	4748	0.4969	5592	0.3826	4573
Kalaburagi	Chitapur	Tosanhalli [S]	0.0916	4746	0.9758	2796	0.6267	4095	0.3826	4574
Chamarajanagar	Chamarajanagar	Kulagana	0.1152	3803	0.8443	5544	0.5752	5002	0.3825	4575
Koppal	Koppal	Betageri	0.1253	3381	0.7856	5761	0.5684	5089	0.3825	4576
Chamarajanagar	Yelandur	YERIYUR	0.1301	3183	0.9255	4748	0.4647	5701	0.3825	4577
Haveri	Savanur	Hesarur	0.1038	4258	0.8155	5661	0.6605	3115	0.3824	4578
Yadgir	Shahpur	Khanapur	0.0912	4759	1.0000	1	0.6133	4391	0.3824	4579
Gadag	Gadag	Soratur	0.1667	1784	0.9758	2796	0.3436	5870	0.3823	4580
Belagavi	Khanapur	Nanjanakodal	0.0864	4905	1.0000	1	0.6468	3558	0.3823	4581
Tumakuru	Chiknayakanhalli	Ramanahalli	0.0978	4505	0.8135	5711	0.7016	1643	0.3821	4582
Bidar	Basavakalyan	Chndkapur	0.0777	5192	1.0000	1	0.7176	1112	0.3821	4583
Ballari	Siruguppa	Kuruvalli	0.1055	4191	0.9758	2796	0.5419	5335	0.3820	4584
Kalaburagi	Sedam	Sindhanamadu	0.1064	4158	0.8992	5081	0.5828	4898	0.3820	4585
Bagalkot	Jamkhandi	Hangandi	0.1104	4022	0.9510	4134	0.5310	5424	0.3820	4586
Chikkaballapura	Chintamani	Kattariguppa	0.0819	5067	1.0000	1	0.6804	2432	0.3819	4587
Koppal	Yelbarga	Chikkamyageri	0.0968	4539	0.8992	5081	0.6401	3734	0.3819	4588

District	Taluk	Gram Panchayat	Standard of Living Index	Rank in the State	Health Index	Rank in the State	Education Index	Rank in the State	HDI	Rank in the State
Mysuru	Tirumakudal - Narsipur	Sosale	0.0763	5231	1.0000	1	0.7301	715	0.3818	4589
Bagalkot	Bilgi	Budihala S.H.	0.0947	4626	1.0000	1	0.5878	4823	0.3818	4590
Chitradurga	Chitradurga	Godabanala	0.0841	4993	0.8992	5081	0.7353	580	0.3817	4591
Bagalkot	Badami	Layadgundi	0.0945	4639	1.0000	1	0.5882	4816	0.3817	4592
Kolar	Srinivasapur	Yerramvariapalli	0.1005	4383	1.0000	1	0.5530	5241	0.3817	4593
Gadag	Shirahatti	Doddur	0.1255	3373	0.9758	2796	0.4538	5733	0.3816	4594
Ballari	Siruguppa	Beerahalli	0.0950	4614	1.0000	1	0.5847	4870	0.3816	4595
Vijayapura	Basavana Bagevadi	Dindawar	0.0938	4674	0.9758	2796	0.6067	4519	0.3816	4596
Raichur	Sindhur	Pagadadinni	0.1044	4236	1.0000	1	0.5322	5417	0.3816	4597
Raichur	Lingsugur	Amadihal	0.0854	4947	0.9758	2796	0.6666	2890	0.3815	4598
Bagalkot	Badami	Katageri	0.1005	4390	0.9255	4748	0.5973	4683	0.3815	4599
Vijayapura	Sindgi	Rampur .Pa	0.0943	4651	0.9510	4134	0.6184	4283	0.3814	4600
Bagalkot	Mudhol	Mugalkhoda	0.1013	4347	1.0000	1	0.5472	5294	0.3813	4601
Bidar	Basavakalyan	Kherda B	0.0859	4921	1.0000	1	0.6446	3620	0.3812	4602
Kalaburagi	Aland	Hodloor	0.0935	4685	0.8790	5288	0.6737	2662	0.3811	4603
Chitradurga	Hiriyur	M.D.Kote	0.0854	4946	0.9758	2796	0.6641	2980	0.3811	4604
Kalaburagi	Chitapur	Gondgorthi	0.0807	5104	0.9758	2796	0.7027	1609	0.3810	4605
Raichur	Sindhur	Madasirwar	0.0923	4723	1.0000	1	0.5988	4656	0.3809	4606
Raichur	Lingsugur	Gejjalagatta	0.0999	4418	1.0000	1	0.5533	5235	0.3809	4607
Haveri	Hirekerur	Kunchooru	0.0830	5031	0.9255	4748	0.7186	1074	0.3808	4608
Belagavi	Ramdurg	K Chandargi	0.1064	4161	1.0000	1	0.5182	5499	0.3805	4609
Shivamogga	Shikarpur	Arasinagere	0.0946	4635	1.0000	1	0.5822	4906	0.3805	4610
Chitradurga	Hosdurga	Heggere	0.0832	5025	0.9758	2796	0.6784	2496	0.3805	4611
Raichur	Manvi	Kallur	0.0839	4999	1.0000	1	0.6564	3252	0.3805	4612
Raichur	Sindhur	Hosalli E.J.	0.1004	4391	1.0000	1	0.5483	5285	0.3804	4613
Kalaburagi	Chincholi	Degalmadi	0.0846	4973	1.0000	1	0.6510	3433	0.3804	4614
Davanagere	Honnali	Kathige	0.0777	5194	1.0000	1	0.7084	1421	0.3804	4615
Bidar	Homnabad	Ghodwadi	0.0792	5148	0.9758	2796	0.7116	1306	0.3803	4616
Kalaburagi	Sedam	Neelhalli	0.1048	4211	0.8135	5711	0.6449	3612	0.3803	4617

District	Taluk	Gram Panchayat	Standard of Living Index	Rank in the State	Health Index	Rank in the State	Education Index	Rank in the State	HDI	Rank in the State
Bagalkot	Bilgi	Nagarala	0.0908	4775	1.0000	1	0.6052	4550	0.3802	4618
Ballari	Hadagalli	Makarabbi	0.0939	4672	1.0000	1	0.5857	4852	0.3802	4619
Kalaburagi	Chincholi	Shirolli	0.1056	4185	0.8790	5288	0.5918	4767	0.3802	4620
Raichur	Manvi	Sunkeshwar	0.0924	4715	1.0000	1	0.5945	4734	0.3802	4621
Kalaburagi	Chitapur	Ingadgi	0.1029	4292	0.9510	4134	0.5614	5164	0.3802	4622
Belagavi	Khanapur	Mangenkopp	0.0807	5100	0.9758	2796	0.6978	1793	0.3802	4623
Gadag	Nargund	Hirekoppa	0.1181	3688	1.0000	1	0.4651	5700	0.3802	4624
Vijayapura	Vijayapura	Kambagi	0.0921	4728	0.9510	4134	0.6261	4103	0.3799	4625
Belagavi	Gokak	Benachinamaradi (U)	0.0913	4754	1.0000	1	0.5998	4635	0.3798	4626
Bagalkot	Jamkhandi	Jagdai	0.1234	3472	0.8155	5661	0.5446	5321	0.3798	4627
Kalaburagi	Sedam	Kanagadda	0.0973	4519	0.9758	2796	0.5770	4984	0.3798	4628
Gadag	Mundargi	Harogeri	0.1230	3495	1.0000	1	0.4453	5758	0.3798	4629
Ballari	Hadagalli	Beerabbi	0.1017	4333	0.9758	2796	0.5519	5252	0.3797	4630
Bagalkot	Badami	Adagal	0.0918	4739	1.0000	1	0.5964	4696	0.3797	4631
Kalaburagi	Jevargi	Kellur	0.0949	4617	0.8155	5661	0.7062	1490	0.3795	4632
Ballari	Hadagalli	Hagaranur	0.0991	4446	0.9510	4134	0.5801	4934	0.3795	4633
Bidar	Bhalki	Talwad(K)	0.0771	5208	0.9758	2796	0.7270	801	0.3795	4634
Chikkaballapura	Chintamani	Yenigadele	0.0909	4769	1.0000	1	0.6010	4619	0.3795	4635
Haveri	Ranibennur	Guudaguddapura	0.0811	5090	0.9510	4134	0.7084	1422	0.3795	4636
Vijayapura	Basavana Bagevadi	Hunshyal. Pb	0.1005	4386	0.9758	2796	0.5570	5194	0.3794	4637
Belagavi	Hukeri	Ankali	0.0902	4803	1.0000	1	0.6057	4543	0.3794	4638
Vijayapura	Muddebihal	Alur	0.0864	4907	0.9510	4134	0.6642	2977	0.3793	4639
Ballari	Hagaribommanahalli	Bannigola	0.1109	3999	0.9510	4134	0.5172	5504	0.3793	4640
Ballari	Kudligi	Bellagatta	0.0918	4736	1.0000	1	0.5942	4739	0.3792	4641
Tumakuru	Turuvekere	Mayasandra	0.0813	5085	1.0000	1	0.6711	2750	0.3792	4642
Kalaburagi	Gulbarga	Khanadal	0.0857	4929	1.0000	1	0.6360	3858	0.3792	4643
Kalaburagi	Jevargi	Kudi	0.0877	4870	0.9510	4134	0.6541	3344	0.3792	4644
Kalaburagi	Gulbarga	Melkunda B	0.0926	4706	1.0000	1	0.5882	4817	0.3791	4645
Bagalkot	Badami	Hansanur	0.0888	4836	1.0000	1	0.6137	4383	0.3791	4646
Chamarajanagar	Chamarajanagar	Nagavalli	0.1368	2861	0.9510	4134	0.4186	5798	0.3790	4647

District	Taluk	Gram Panchayat	Standard of Living Index	Rank in the State	Health Index	Rank in the State	Education Index	Rank in the State	HDI	Rank in the State
Gadag	Nargund	Kankikoppa	0.1156	3788	1.0000	1	0.4710	5683	0.3790	4648
Belagavi	Athni	Kannala	0.0829	5036	1.0000	1	0.6567	3240	0.3790	4649
Belagavi	Gokak	Nallanatti	0.0868	4893	1.0000	1	0.6268	4092	0.3790	4650
Bagalkot	Badami	Mutalgeri	0.0881	4857	1.0000	1	0.6175	4303	0.3790	4651
Yadgir	Shahpur	Gulsaram	0.1099	4038	1.0000	1	0.4951	5605	0.3789	4652
Belagavi	Gokak	Gujanatti	0.0823	5053	1.0000	1	0.6606	3112	0.3788	4653
Bagalkot	Bilgi	Kollur	0.0821	5061	1.0000	1	0.6623	3043	0.3788	4654
Chitradurga	Hosdurga	Bokikere	0.0754	5250	1.0000	1	0.7202	1031	0.3788	4655
Ballari	Kudligi	Gundumunugu	0.0980	4494	1.0000	1	0.5545	5221	0.3787	4656
Bagalkot	Hungund	Dhannur	0.0846	4974	0.9510	4134	0.6749	2617	0.3786	4657
Shivamogga	Shikarpur	Hosuru	0.0833	5019	0.9758	2796	0.6673	2876	0.3785	4658
Haveri	Haveri	Havanur	0.0860	4916	0.8722	5365	0.7227	941	0.3785	4659
Vijayapura	Indi	Babalad	0.0976	4510	0.9255	4748	0.5996	4641	0.3783	4660
Raichur	Manvi	Madlapur	0.0993	4441	1.0000	1	0.5454	5314	0.3783	4661
Kolar	Malur	Nutuve	0.1385	2789	0.6835	5857	0.5719	5047	0.3783	4662
Belagavi	Hukeri	Gotageri	0.0840	4997	1.0000	1	0.6445	3624	0.3783	4663
Vijayapura	Muddebihal	Minajagi	0.0884	4846	0.9758	2796	0.6275	4078	0.3782	4664
Bagalkot	Badami	Neerbhudihal	0.0903	4796	1.0000	1	0.5989	4653	0.3781	4665
Kalaburagi	Chitapur	Heball	0.0974	4516	0.9510	4134	0.5835	4883	0.3781	4666
Belagavi	Hukeri	Naganur K D	0.1069	4134	1.0000	1	0.5055	5560	0.3781	4667
Haveri	Hangal	Gejjehalli	0.1033	4278	0.8443	5544	0.6195	4262	0.3781	4668
Kalaburagi	Chitapur	Kamrwadi	0.0991	4445	1.0000	1	0.5450	5318	0.3781	4669
Bidar	Bhalki	Ambesangvi	0.0802	5117	1.0000	1	0.6736	2669	0.3780	4670
Ballari	Sandur	Kalingeri	0.1086	4080	0.8992	5081	0.5530	5242	0.3780	4671
Belagavi	Gokak	Masaguppi	0.0957	4584	0.8722	5365	0.6465	3570	0.3779	4672
Bidar	Aurad	Badalgaon	0.0811	5092	1.0000	1	0.6659	2923	0.3779	4673
Kalaburagi	Aland	Kadaganchi	0.0954	4600	0.9758	2796	0.5795	4942	0.3778	4674
Chamarajanagar	Yelandur	AMBALE	0.1059	4177	0.9758	2796	0.5216	5484	0.3777	4675
Ballari	Siruguppa	Byrapura	0.0806	5105	1.0000	1	0.6681	2842	0.3777	4676
Chikkamagaluru	Tarikere	Koranahalli	0.0874	4878	0.9510	4134	0.6483	3519	0.3777	4677

District	Taluk	Gram Panchayat	Standard of Living Index	Rank in the State	Health Index	Rank in the State	Education Index	Rank in the State	HDI	Rank in the State
Raichur	Raichur	Athkooor	0.0980	4490	1.0000	1	0.5495	5274	0.3777	4678
Koppal	Kushtagi	Taluvagera	0.0939	4673	0.8992	5081	0.6382	3788	0.3777	4679
Bagalkot	Mudhol	Dadnatti	0.0842	4988	1.0000	1	0.6399	3739	0.3776	4680
Kalaburagi	Gulbarga	Jeevanagi	0.0923	4719	0.9255	4748	0.6301	4002	0.3776	4681
Kalaburagi	Gulbarga	Minajagi	0.0810	5094	1.0000	1	0.6649	2950	0.3776	4682
Belagavi	Gokak	Kalliguddi	0.0876	4872	1.0000	1	0.6145	4365	0.3776	4683
Raichur	Sindhur	Somalapur	0.0957	4589	1.0000	1	0.5624	5146	0.3775	4684
Kalaburagi	Chincholi	Karankumkali	0.0774	5202	1.0000	1	0.6949	1894	0.3774	4685
Chikkaballapura	Chintamani	Upparapet	0.1027	4300	0.9255	4748	0.5652	5118	0.3774	4686
Gadag	Shirahatti	Battur	0.1352	2922	1.0000	1	0.3974	5830	0.3774	4687
Koppal	Kushtagi	Nilogal	0.0945	4638	0.9255	4748	0.6140	4374	0.3773	4688
Haveri	Haveri	Hanvasi	0.0742	5283	1.0000	1	0.7241	895	0.3773	4689
Ballari	Siruguppa	Konchigeri	0.1349	2938	1.0000	1	0.3982	5828	0.3773	4690
Raichur	Manvi	Nirmanvi	0.1072	4129	1.0000	1	0.5011	5580	0.3773	4691
Koppal	Kushtagi	Antaratana	0.0897	4814	0.9510	4134	0.6295	4016	0.3773	4692
Bagalkot	Hungund	Kandagal	0.0932	4691	0.9758	2796	0.5905	4792	0.3773	4693
Ballari	Kudligi	Marabha	0.0915	4747	1.0000	1	0.5861	4848	0.3772	4694
Haveri	Hangal	Manthagi	0.1051	4202	0.8992	5081	0.5673	5103	0.3770	4695
Koppal	Kushtagi	Hulagera	0.0813	5082	0.9510	4134	0.6924	1989	0.3769	4696
Uttara Kannada	Mundgod	Mynavalli	0.0835	5010	0.8578	5472	0.7479	347	0.3769	4697
Bidar	Aurad	Holasamudra	0.0749	5262	1.0000	1	0.7144	1213	0.3769	4698
Ballari	Kudligi	Gudekote	0.1059	4174	0.9758	2796	0.5179	5502	0.3768	4699
Bagalkot	Badami	Neeralkeri	0.0757	5244	1.0000	1	0.7074	1453	0.3768	4700
Kalaburagi	Sedam	Lingampalli	0.0966	4553	1.0000	1	0.5540	5227	0.3768	4701
Belagavi	Khanapur	Gunji	0.0798	5130	0.9758	2796	0.6860	2225	0.3766	4702
Kalaburagi	Chincholi	Anwar	0.1005	4389	0.9758	2796	0.5442	5323	0.3764	4703
Bagalkot	Badami	Kenduru (Kutukanakeri)	0.0842	4987	1.0000	1	0.6330	3921	0.3763	4704
Koppal	Yelbarga	Kudarimothi	0.0881	4856	0.9758	2796	0.6196	4259	0.3763	4705
Vijayapura	Muddebihal	Madikeshwar	0.0944	4645	0.8992	5081	0.6274	4079	0.3763	4706
Chitradurga	Chitradurga	Belaghatta	0.1021	4322	0.7546	5800	0.6914	2031	0.3763	4707

District	Taluk	Gram Panchayat	Standard of Living Index	Rank in the State	Health Index	Rank in the State	Education Index	Rank in the State	HDI	Rank in the State
Bagalkot	Mudhol	Ingalagi	0.0900	4806	0.9758	2796	0.6062	4533	0.3763	4708
Belagavi	Gokak	Dandapura	0.0882	4853	1.0000	1	0.6041	4574	0.3762	4709
Belagavi	Ramdurg	Batakurki	0.1089	4067	0.7222	5829	0.6763	2570	0.3761	4710
Belagavi	Ramdurg	Sunnahal	0.0930	4694	0.9758	2796	0.5856	4854	0.3760	4711
Kalaburagi	Aland	Dannuru	0.0929	4700	0.9758	2796	0.5862	4843	0.3759	4712
Bagalkot	Bilgi	Herkal	0.0801	5122	1.0000	1	0.6633	3014	0.3759	4713
Bagalkot	Jamkhandi	Konnur	0.0895	4820	0.9510	4134	0.6234	4174	0.3758	4714
Bagalkot	Bilgi	Badagi	0.0912	4756	1.0000	1	0.5818	4918	0.3758	4715
Raichur	Devadurga	Ramadurga	0.0893	4829	1.0000	1	0.5940	4741	0.3758	4716
Koppal	Yelbarga	Baligeri	0.0825	5046	0.9255	4748	0.6941	1929	0.3757	4717
Haveri	Hirekerur	Tavaragi	0.0703	5371	1.0000	1	0.7535	265	0.3756	4718
Belagavi	Ramdurg	Ilkal	0.0753	5253	1.0000	1	0.7035	1582	0.3756	4719
Chikkaballapura	Gauribidanur	Manchenahalli	0.1117	3958	1.0000	1	0.4742	5672	0.3756	4720
Kalaburagi	Chincholi	Chimmaidlai	0.0910	4765	0.9510	4134	0.6116	4427	0.3755	4721
Vijayapura	Muddebihal	Hirur	0.0845	4976	0.9510	4134	0.6590	3163	0.3755	4722
Koppal	Yelbarga	Hirearalihalli	0.0825	5049	0.9758	2796	0.6576	3199	0.3755	4723
Belagavi	Ramdurg	Gonnagar	0.0814	5078	1.0000	1	0.6499	3471	0.3755	4724
Vijayapura	Indi	Devarnimbaragi	0.0892	4831	0.9255	4748	0.6392	3759	0.3751	4725
Ballari	Kudligi	Chiribhi	0.0947	4625	1.0000	1	0.5570	5196	0.3750	4726
Ballari	Hagaribommanahalli	Malvi	0.1112	3985	0.8359	5608	0.5668	5105	0.3748	4727
Ramanagara	Kanakapura	Marale Bekuppe	0.0858	4927	1.0000	1	0.6140	4373	0.3748	4728
Vijayapura	Vijayapura	Gunadal	0.1022	4318	0.7422	5818	0.6945	1912	0.3748	4729
Koppal	Yelbarga	Bannikoppa	0.0941	4660	0.7856	5761	0.7117	1303	0.3748	4730
Bidar	Homnabad	Udbal	0.0826	5044	1.0000	1	0.6368	3831	0.3746	4731
Koppal	Koppal	Kalakera	0.0879	4862	0.9758	2796	0.6127	4405	0.3746	4732
Ballari	Hadagalli	Sovenahalli	0.0899	4811	0.9255	4748	0.6318	3958	0.3745	4733
Bagalkot	Hungund	Huvinahalli	0.0748	5268	1.0000	1	0.7021	1632	0.3745	4734
Belagavi	Ramdurg	Haletorgal	0.0829	5034	0.9758	2796	0.6490	3494	0.3745	4735
Raichur	Manvi	Mallat	0.0881	4855	1.0000	1	0.5952	4719	0.3744	4736
Belagavi	Khanapur	Mohisett	0.0790	5158	0.9758	2796	0.6806	2423	0.3743	4737

District	Taluk	Gram Panchayat	Standard of Living Index	Rank in the State	Health Index	Rank in the State	Education Index	Rank in the State	HDI	Rank in the State
Bidar	Bhalki	Kanji	0.0715	5349	0.9758	2796	0.7520	286	0.3743	4738
Bagalkot	Badami	Hanapura SP	0.0947	4627	1.0000	1	0.5540	5229	0.3743	4739
Belagavi	Khanapur	Devalatti	0.0815	5077	1.0000	1	0.6436	3644	0.3743	4740
Kalaburagi	Gulbarga	Kadani	0.0945	4642	0.9255	4748	0.5993	4645	0.3743	4741
Vijayapura	Basavana Bagevadi	Byakod	0.0873	4882	0.8992	5081	0.6680	2848	0.3742	4742
Ballari	Hagaribommanahalli	Murageri	0.1006	4379	0.9758	2796	0.5333	5407	0.3741	4743
Koppal	Yelbarga	Nelajeri (Vataparvi)	0.0936	4680	0.9510	4134	0.5875	4830	0.3740	4744
Raichur	Sindhnur	Devaragudi	0.1013	4348	1.0000	1	0.5164	5505	0.3740	4745
Belagavi	Savadathi	Marakumbi	0.0851	4960	0.9510	4134	0.6463	3576	0.3740	4746
Bagalkot	Badami	Halkurki	0.0840	4996	0.8992	5081	0.6917	2027	0.3739	4747
Vijayapura	Basavana Bagevadi	Ukkali	0.0959	4578	0.7856	5761	0.6934	1952	0.3738	4748
Chitradurga	Challakere	T.N.Kote	0.0954	4599	0.8790	5288	0.6229	4189	0.3738	4749
Belagavi	Raybag	Byakud	0.1048	4213	0.8135	5711	0.6126	4407	0.3738	4750
Vijayapura	Vijayapura	Jambagi (A)	0.0834	5012	0.8722	5365	0.7176	1110	0.3738	4751
Ballari	Siruguppa	Kududarahal	0.1331	3032	0.9758	2796	0.4021	5822	0.3738	4752
Vijayapura	Vijayapura	Devar Gennur	0.0985	4469	0.9510	4134	0.5562	5205	0.3736	4753
Yadgir	Shahpur	Gogikona	0.1059	4176	0.7222	5829	0.6812	2405	0.3735	4754
Kalaburagi	Chitapur	Rajapur	0.0863	4910	0.9510	4134	0.6348	3888	0.3734	4755
Koppal	Kushtagi	Habalakatti	0.0934	4688	0.9510	4134	0.5860	4849	0.3733	4756
Bagalkot	Bagalkot	Rampur	0.1136	3879	0.7422	5818	0.6169	4316	0.3733	4757
Bagalkot	Badami	Hoolageri	0.0813	5084	1.0000	1	0.6399	3738	0.3733	4758
Raichur	Sindhnur	Ramathnal	0.0869	4890	1.0000	1	0.5981	4671	0.3732	4759
Belagavi	Athni	Maheshwadi	0.0812	5087	1.0000	1	0.6398	3743	0.3731	4760
Kalaburagi	Chitapur	Madbol	0.1034	4275	0.8790	5288	0.5714	5052	0.3731	4761
Belagavi	Bilahongal	Bailur	0.1343	2967	0.9255	4748	0.4177	5799	0.3731	4762
Gadag	Ron	Maranbasari	0.1180	3690	1.0000	1	0.4401	5772	0.3731	4763
Raichur	Sindhnur	Javalgera	0.0873	4881	1.0000	1	0.5947	4727	0.3730	4764
Vijayapura	Vijayapura	Takkalaki	0.0926	4708	0.9510	4134	0.5891	4806	0.3730	4765
Kalaburagi	Afzalpur	Koganoor	0.0961	4570	0.8992	5081	0.5997	4640	0.3729	4766
Gadag	Mundargi	Bidnahal	0.1189	3654	1.0000	1	0.4358	5778	0.3728	4767

District	Taluk	Gram Panchayat	Standard of Living Index	Rank in the State	Health Index	Rank in the State	Education Index	Rank in the State	HDI	Rank in the State
Bagalkot	Badami	Mustigeri	0.0811	5089	0.9510	4134	0.6708	2759	0.3727	4768
Koppal	Yelbarga	Tummaraguddi	0.0734	5301	0.9510	4134	0.7420	443	0.3727	4769
Chitradurga	Chitradurga	Matadakurubarahatti	0.0758	5241	0.9758	2796	0.6997	1721	0.3727	4770
Chitradurga	Molakalmuru	J.B.Halli	0.0916	4745	0.8359	5608	0.6759	2589	0.3726	4771
Kalaburagi	Chitapur	Ivane	0.0905	4784	0.9758	2796	0.5861	4845	0.3726	4772
Bagalkot	Badami	Mangalagudda	0.0750	5258	1.0000	1	0.6895	2102	0.3726	4773
Belagavi	Bilahongal	Sangolli	0.1017	4335	0.8155	5661	0.6236	4168	0.3725	4774
Vijayapura	Indi	Baradol	0.0966	4546	0.9255	4748	0.5779	4966	0.3725	4775
Gadag	Shirahatti	Madalli	0.1068	4137	0.9758	2796	0.4958	5601	0.3725	4776
Bidar	Homnabad	Mutangi	0.0772	5204	0.9758	2796	0.6857	2235	0.3725	4777
Koppal	Yelbarga	Shirur	0.0769	5217	0.9510	4134	0.7065	1485	0.3724	4778
Bagalkot	Hungund	Hire-Shingangutti	0.0910	4766	0.9255	4748	0.6133	4393	0.3724	4779
Raichur	Manvi	Chagabhavi	0.1056	4187	1.0000	1	0.4886	5630	0.3723	4780
Ballari	Hadagalli	Nagati Basapura	0.0797	5132	0.9758	2796	0.6630	3023	0.3723	4781
Bidar	Homnabad	Meenera	0.0851	4961	1.0000	1	0.6057	4540	0.3721	4782
Kalaburagi	Aland	Nirgudi	0.0863	4908	0.9510	4134	0.6277	4067	0.3721	4783
Vijayapura	Indi	Lalasangi	0.1003	4394	0.7667	5785	0.6697	2794	0.3721	4784
Vijayapura	Basavana Bagevadi	Telagi	0.0799	5127	0.9758	2796	0.6605	3114	0.3721	4785
Haveri	Shiggaon	Guddadachennapura	0.0797	5131	1.0000	1	0.6456	3597	0.3720	4786
Ballari	Hagaribommanahalli	Halagapura	0.0964	4558	0.9255	4748	0.5763	4991	0.3719	4787
Bidar	Basavakalyan	Belura	0.0733	5305	0.9986	2786	0.7021	1631	0.3717	4788
Bidar	Homnabad	Dhumunsur	0.0694	5396	1.0000	1	0.7396	489	0.3717	4789
Chamarajanagar	Kollegal	Kurattihosuru	0.0760	5236	0.9758	2796	0.6923	1995	0.3717	4790
Bagalkot	Jamkhandi	Khajibilagi	0.0883	4850	1.0000	1	0.5810	4924	0.3715	4791
Bagalkot	Mudhol	Melligeri	0.0706	5362	1.0000	1	0.7266	814	0.3715	4792
Belagavi	Ramdurg	Thondikatti	0.0848	4965	1.0000	1	0.6039	4578	0.3714	4793
Raichur	Raichur	Shakwadi	0.1033	4279	1.0000	1	0.4959	5600	0.3714	4794
Bidar	Bhalki	Gorchincholli	0.0753	5254	1.0000	1	0.6799	2446	0.3713	4795
Bidar	Basavakalyan	Sastapur	0.0791	5152	0.9986	2786	0.6476	3539	0.3712	4796
Bidar	Homnabad	Ghatboral	0.0868	4892	0.8992	5081	0.6549	3316	0.3712	4797

District	Taluk	Gram Panchayat	Standard of Living Index	Rank in the State	Health Index	Rank in the State	Education Index	Rank in the State	HDI	Rank in the State
Uttara Kannada	Sirsi	Salkani	0.0937	4676	1.0000	1	0.5458	5307	0.3712	4798
Belagavi	Savadathi	Hanchinal	0.0778	5191	1.0000	1	0.6574	3204	0.3712	4799
Bidar	Basavakalyan	Rajola	0.0741	5286	1.0000	1	0.6900	2078	0.3711	4800
Chitradurga	Molakalmuru	Kondlahalli	0.1323	3068	0.7169	5838	0.5388	5361	0.3711	4801
Kolar	Srinivaspur	Muttakapali	0.0924	4717	0.9510	4134	0.5818	4915	0.3711	4802
Koppal	Kushtagi	Kesur	0.0855	4940	0.8992	5081	0.6643	2974	0.3710	4803
Bidar	Basavakalyan	Gundur	0.0731	5308	1.0000	1	0.6980	1784	0.3709	4804
Bagalkot	Mudhol	Kesarkoppa	0.0844	4982	0.9758	2796	0.6200	4250	0.3709	4805
Raichur	Lingsugur	Gurugunta	0.0970	4528	0.9758	2796	0.5392	5355	0.3709	4806
Belagavi	Athni	Siddevadi	0.1129	3911	1.0000	1	0.4517	5739	0.3709	4807
Belagavi	Savadathi	Tadasalur	0.0867	4896	1.0000	1	0.5886	4811	0.3709	4808
Koppal	Kushtagi	Koradakera	0.0707	5358	0.9758	2796	0.7387	507	0.3708	4809
Ballari	Kudligi	Choudapur	0.0855	4938	1.0000	1	0.5959	4709	0.3708	4810
Raichur	Lingsugur	Kalapur	0.0780	5180	1.0000	1	0.6536	3356	0.3708	4811
Tumakuru	Turuvekere	Kanathur	0.0913	4755	0.8135	5711	0.6854	2251	0.3706	4812
Bagalkot	Jamkhandi	Muttur	0.0825	5051	1.0000	1	0.6166	4321	0.3705	4813
Kalaburagi	Chitapur	Digganw	0.1009	4362	0.9255	4748	0.5432	5329	0.3701	4814
Chitradurga	Challakere	Devareddihalli	0.0994	4440	0.8578	5472	0.5947	4729	0.3701	4815
Vijayapura	Basavana Bagevadi	Masuti	0.0887	4837	0.9510	4134	0.6009	4622	0.3701	4816
Kalaburagi	Sedam	Dugnoor	0.0947	4624	1.0000	1	0.5348	5396	0.3700	4817
Kalaburagi	Afzalpur	Chowdapur	0.0952	4608	0.8722	5365	0.6095	4469	0.3699	4818
Vijayapura	Vijayapura	Halagani	0.1045	4230	0.8443	5544	0.5735	5026	0.3698	4819
Hassan	Hole Narsipur	Odanahalli	0.0865	4904	1.0000	1	0.5850	4864	0.3698	4820
Ballari	Hadagalli	Kuruvatthi	0.0987	4462	0.9255	4748	0.5533	5234	0.3697	4821
Vijayapura	Indi	Koluragi	0.1126	3921	0.8135	5711	0.5515	5255	0.3697	4822
Ballari	Hadagalli	Dasanahalli	0.0818	5071	1.0000	1	0.6170	4311	0.3695	4823
Chitradurga	Challakere	Mannekote	0.0744	5275	1.0000	1	0.6779	2511	0.3695	4824
Bidar	Aurad	Hedgapur	0.0744	5277	0.9758	2796	0.6946	1910	0.3695	4825
Tumakuru	Kunigal	Utharidurga	0.0875	4875	0.8790	5288	0.6550	3307	0.3694	4826
Yadgir	Shahpur	Beeranooru	0.0862	4912	0.9255	4748	0.6318	3959	0.3693	4827

District	Taluk	Gram Panchayat	Standard of Living Index	Rank in the State	Health Index	Rank in the State	Education Index	Rank in the State	HDI	Rank in the State
Mandya	Malavalli	Huskur	0.1126	3920	0.8790	5288	0.5089	5549	0.3693	4828
Kalaburagi	Chitapur	Kandgoll	0.0905	4782	1.0000	1	0.5565	5202	0.3693	4829
Belagavi	Gokak	Maladinni	0.0888	4835	0.8443	5544	0.6719	2724	0.3693	4830
Kalaburagi	Chitapur	Satnor	0.1153	3800	1.0000	1	0.4365	5775	0.3692	4831
Kalaburagi	Chincholi	Jettura	0.0837	5001	0.9758	2796	0.6160	4333	0.3691	4832
Koppal	Koppal	Madinoor	0.0855	4943	1.0000	1	0.5880	4821	0.3691	4833
Bagalkot	Bagalkot	Hire - Gulbal	0.0735	5299	1.0000	1	0.6843	2296	0.3691	4834
Bidar	Bhalki	Chalkapur	0.0791	5154	0.9758	2796	0.6516	3415	0.3690	4835
Bidar	Homnabad	Kallur	0.0690	5412	1.0000	1	0.7283	768	0.3690	4836
Raichur	Raichur	Bijangera	0.0941	4661	1.0000	1	0.5336	5404	0.3689	4837
Belagavi	Hukeri	Kotabagi	0.1036	4271	0.7905	5744	0.6131	4395	0.3689	4838
Haveri	Hangal	Kirawadi	0.0875	4876	0.9255	4748	0.6194	4264	0.3687	4839
Gadag	Ron	Yavagal	0.1116	3967	1.0000	1	0.4489	5748	0.3687	4840
Vijayapura	Basavana Bagevadi	Masabinal	0.0725	5323	0.9758	2796	0.7073	1458	0.3685	4841
Gadag	Mundargi	Bagewadi	0.1189	3655	0.9255	4748	0.4550	5730	0.3685	4842
Haveri	Savanur	Hiremagaadur	0.0793	5145	0.8992	5081	0.7012	1660	0.3684	4843
Belagavi	Savadathi	Yakkundi	0.0841	4992	1.0000	1	0.5942	4737	0.3684	4844
Belagavi	Athni	Aratal	0.0803	5112	1.0000	1	0.6216	4215	0.3683	4845
Chitradurga	Hiriyur	Rangenahally	0.0942	4657	0.8722	5365	0.6065	4526	0.3680	4846
Ballari	Kudligi	Jumbobanahalli	0.0939	4670	1.0000	1	0.5307	5429	0.3680	4847
Vijayapura	Vijayapura	Gunaki	0.0958	4580	0.8722	5365	0.5960	4703	0.3679	4848
Tumakuru	Sira	Bukkapatna	0.0851	4962	0.9255	4748	0.6328	3935	0.3679	4849
Vijayapura	Basavana Bagevadi	Kanakal	0.0800	5125	0.9758	2796	0.6380	3795	0.3679	4850
Raichur	Manvi	Bagalawad	0.0884	4842	1.0000	1	0.5624	5145	0.3677	4851
Belagavi	Athni	Nadi Ingalagaon	0.0954	4598	0.8722	5365	0.5974	4680	0.3677	4852
Bidar	Bidar	Sindhol	0.0783	5170	0.9510	4134	0.6678	2861	0.3677	4853
Haveri	Savanur	Shirabadagi	0.0718	5343	0.9255	4748	0.7485	338	0.3677	4854
Gadag	Gadag	Kanaginhal	0.1116	3968	0.9758	2796	0.4562	5726	0.3676	4855
Vijayapura	Basavana Bagevadi	Benala (R.C)	0.0735	5296	1.0000	1	0.6752	2609	0.3675	4856
Belagavi	Hukeri	Karaguppi	0.0914	4751	1.0000	1	0.5429	5330	0.3675	4857

District	Taluk	Gram Panchayat	Standard of Living Index	Rank in the State	Health Index	Rank in the State	Education Index	Rank in the State	HDI	Rank in the State
Vijayapura	Indi	Tenahalli	0.0783	5169	0.8722	5365	0.7266	813	0.3675	4858
Bidar	Bidar	Hokrana-B	0.0720	5338	1.0000	1	0.6891	2118	0.3674	4859
Bagalkot	Jamkhandi	Linagnoor	0.1043	4239	0.7667	5785	0.6199	4255	0.3673	4860
Bidar	Bhalki	Beeri(B)	0.0700	5384	1.0000	1	0.7076	1447	0.3673	4861
Bagalkot	Bilgi	Janamatti	0.0896	4819	1.0000	1	0.5529	5243	0.3672	4862
Vijayapura	Vijayapura	Kumathe	0.0899	4810	0.9758	2796	0.5644	5123	0.3672	4863
Belagavi	Ramdurg	Hosakoti	0.1044	4234	0.7905	5744	0.6000	4634	0.3672	4864
Kalaburagi	Chitapur	Bhagodi	0.0960	4574	1.0000	1	0.5150	5516	0.3671	4865
Kalaburagi	Chincholi	Garagapalli	0.0804	5111	0.9758	2796	0.6301	4001	0.3671	4866
Ballari	Kudligi	Kandagallu	0.0744	5278	0.9510	4134	0.6984	1762	0.3669	4867
Dharwad	Kundgol	Saunsi	0.0705	5367	1.0000	1	0.7011	1661	0.3669	4868
Raichur	Lingsugur	Gorebal	0.0813	5083	0.9255	4748	0.6565	3251	0.3669	4869
Belagavi	Raybag	Alaknoor	0.0903	4795	0.9255	4748	0.5910	4781	0.3669	4870
Vijayapura	Muddebihal	Bidarakundi	0.0762	5233	1.0000	1	0.6478	3532	0.3669	4871
Gadag	Mundargi	Hesarur	0.0958	4583	1.0000	1	0.5154	5512	0.3668	4872
Raichur	Devadurga	Maladakal	0.0773	5203	1.0000	1	0.6377	3803	0.3667	4873
Haveri	Haveri	Handiganur	0.1077	4112	0.6641	5863	0.6892	2115	0.3667	4874
Belagavi	Savadathi	Hoolikatti	0.0889	4833	1.0000	1	0.5540	5226	0.3665	4875
Vijayapura	Basavana Bagevadi	Narasalagi	0.0911	4761	0.8722	5365	0.6197	4258	0.3665	4876
Yadgir	Shahpur	Tumkura	0.0966	4551	0.9510	4134	0.5361	5383	0.3665	4877
Kalaburagi	Chincholi	Karchkhed	0.1006	4374	0.8992	5081	0.5439	5326	0.3665	4878
Tumakuru	Koratagere	Nilagondanahalli	0.0772	5207	0.9510	4134	0.6705	2769	0.3664	4879
Raichur	Sindhur	Elekodalagi	0.0998	4419	1.0000	1	0.4927	5619	0.3664	4880
Chikkaballapura	Gauribidanur	Taridalu	0.0796	5137	0.9758	2796	0.6334	3911	0.3664	4881
Chitradurga	Challakere	Nagaramgere	0.0991	4447	0.9510	4134	0.5219	5481	0.3664	4882
Gadag	Ron	Hungundi	0.1137	3871	1.0000	1	0.4322	5784	0.3663	4883
Kalaburagi	Gulbarga	Margutti	0.0836	5007	0.9758	2796	0.6024	4600	0.3662	4884
Belagavi	Athni	Adahalli	0.0925	4712	0.9255	4748	0.5733	5030	0.3661	4885
Gadag	Ron	Halakeri	0.1079	4104	1.0000	1	0.4548	5731	0.3661	4886
Chitradurga	Challakere	Ghataparthi	0.0831	5028	1.0000	1	0.5903	4796	0.3660	4887

District	Taluk	Gram Panchayat	Standard of Living Index	Rank in the State	Health Index	Rank in the State	Education Index	Rank in the State	HDI	Rank in the State
Kalaburagi	Gulbarga	Sirasgi	0.0884	4843	0.9510	4134	0.5831	4892	0.3660	4888
Bidar	Basavakalyan	Islampur	0.0774	5199	1.0000	1	0.6326	3939	0.3659	4889
Bagalkot	Hungund	Iahole	0.0746	5271	1.0000	1	0.6563	3260	0.3659	4890
Vijayapura	Muddebihal	Yalagur	0.0859	4924	0.9255	4748	0.6159	4340	0.3658	4891
Gadag	Shirahatti	Ranatur	0.1173	3718	0.8992	5081	0.4635	5705	0.3657	4892
Bagalkot	Jamkhandi	Jambagi B.K.	0.0757	5243	1.0000	1	0.6457	3594	0.3657	4893
Kalaburagi	Gulbarga	Kalahangarga	0.0772	5206	0.8992	5081	0.7037	1574	0.3656	4894
Belagavi	Bilahongal	Tigadi	0.0917	4740	0.8443	5544	0.6305	3992	0.3655	4895
Koppal	Kushtagi	Katapur	0.1065	4150	0.8992	5081	0.5094	5547	0.3654	4896
Kalaburagi	Chincholi	Garampalli	0.0770	5211	1.0000	1	0.6337	3907	0.3654	4897
Belagavi	Ramdurg	D Salapur	0.0740	5287	1.0000	1	0.6585	3176	0.3653	4898
Gadag	Shirahatti	Bannikoppa	0.1001	4403	0.9510	4134	0.5118	5532	0.3652	4899
Davanagere	Jagalur	Hiremallasahole	0.2275	581	0.3015	5897	0.7102	1367	0.3652	4900
Kalaburagi	Aland	Munnalli	0.0819	5066	1.0000	1	0.5946	4732	0.3652	4901
Kalaburagi	Aland	Kamalanagar	0.0856	4937	1.0000	1	0.5692	5073	0.3652	4902
Haveri	Haveri	Kallihala	0.0825	5047	0.9255	4748	0.6374	3811	0.3651	4903
Koppal	Gangawati	Hirekheda	0.0854	4944	0.8992	5081	0.6334	3912	0.3651	4904
Tumakuru	Gubbi	Kallur	0.1002	4401	0.6835	5857	0.7103	1365	0.3650	4905
Vijayapura	Vijayapura	Madabhavi	0.0860	4915	1.0000	1	0.5654	5116	0.3650	4906
Kolar	Srinivasapur	Nanbihalli	0.0753	5255	1.0000	1	0.6458	3590	0.3650	4907
Belagavi	Gokak	Mamadapur	0.0946	4636	0.8992	5081	0.5717	5049	0.3650	4908
Kalaburagi	Gulbarga	Heroor B	0.0847	4968	1.0000	1	0.5736	5024	0.3649	4909
Gadag	Mundargi	Korlahalli	0.1083	4091	1.0000	1	0.4487	5749	0.3649	4910
Chitradurga	Hosdurga	Chikkabyladakere	0.1005	4387	0.9758	2796	0.4955	5603	0.3649	4911
Chitradurga	Challakere	Renukapura	0.0862	4911	0.9510	4134	0.5926	4760	0.3648	4912
Kalaburagi	Jevargi	Wadgera	0.0833	5018	1.0000	1	0.5830	4894	0.3648	4913
Koppal	Yelbarga	Mataladinni	0.0801	5120	0.9255	4748	0.6548	3317	0.3648	4914
Vijayapura	Basavana Bagevadi	Talewad	0.0801	5121	0.9510	4134	0.6364	3848	0.3646	4915
Ballari	Kudligi	Pujarahalli	0.0769	5213	1.0000	1	0.6302	3998	0.3646	4916
Vijayapura	Indi	Zalaki	0.0919	4733	0.8155	5661	0.6462	3582	0.3645	4917

District	Taluk	Gram Panchayat	Standard of Living Index	Rank in the State	Health Index	Rank in the State	Education Index	Rank in the State	HDI	Rank in the State
Bagalkot	Jamkhandi	Gote	0.0980	4492	1.0000	1	0.4941	5611	0.3644	4918
Bidar	Aurad	Santpur	0.0775	5198	0.9758	2796	0.6398	3740	0.3644	4919
Yadgir	Shahpur	Halgera	0.0861	4913	0.9758	2796	0.5751	5004	0.3642	4920
Koppal	Yelbarga	Kallur	0.0769	5216	0.9510	4134	0.6610	3095	0.3642	4921
Ballari	Kudligi	Huralihal	0.0946	4630	1.0000	1	0.5101	5544	0.3641	4922
Raichur	Raichur	Udamagal	0.0838	5000	1.0000	1	0.5759	4996	0.3641	4923
Tumakuru	Kunigal	Hosahalli	0.0766	5224	1.0000	1	0.6295	4017	0.3640	4924
Vijayapura	Indi	Bhatagunki	0.0796	5136	0.8992	5081	0.6737	2665	0.3640	4925
Ballari	Kudligi	Appenhalli	0.0810	5093	0.9758	2796	0.6100	4456	0.3640	4926
Gadag	Shirahatti	Vadavi	0.1320	3084	0.9510	4134	0.3840	5847	0.3639	4927
Bidar	Basavakalyan	Yerbag	0.0703	5373	1.0000	1	0.6855	2243	0.3639	4928
Vijayapura	Vijayapura	Shivanagi	0.1002	4400	1.0000	1	0.4806	5656	0.3638	4929
Yadgir	Yadgir	Badiyal	0.0980	4493	0.8135	5711	0.6042	4569	0.3638	4930
Yadgir	Shorapur	Hegganadoddi	0.1038	4260	0.9510	4134	0.4877	5632	0.3638	4931
Belagavi	Gokak	Madaval	0.0866	4898	0.9510	4134	0.5847	4869	0.3638	4932
Bidar	Basavakalyan	Yerrandi	0.0881	4858	1.0000	1	0.5465	5300	0.3637	4933
Bagalkot	Badami	Pattadkal	0.0983	4478	0.7169	5838	0.6823	2363	0.3637	4934
Bidar	Aurad	Madnur	0.0660	5469	1.0000	1	0.7282	773	0.3636	4935
Kalaburagi	Chincholi	Chengta	0.0697	5393	0.9758	2796	0.7071	1465	0.3636	4936
Yadgir	Shahpur	Bendebembli	0.1127	3916	0.8359	5608	0.5104	5541	0.3636	4937
Raichur	Raichur	Yergera	0.0874	4877	1.0000	1	0.5498	5272	0.3636	4938
Raichur	Lingsugur	Hunur	0.0764	5229	0.9758	2796	0.6447	3616	0.3635	4939
Kalaburagi	Jevargi	Gudur S.A.	0.0728	5319	1.0000	1	0.6600	3138	0.3635	4940
Bagalkot	Mudhol	Halgali	0.1157	3779	0.7856	5761	0.5279	5450	0.3634	4941
Vijayapura	Basavana Bagevadi	Vandal	0.0894	4824	0.8790	5288	0.6105	4451	0.3634	4942
Tumakuru	Sira	Kurubarahalli	0.0778	5190	1.0000	1	0.6169	4313	0.3634	4943
Raichur	Sindhur	Tidigol	0.0943	4650	1.0000	1	0.5087	5552	0.3634	4944
Belagavi	Raybag	Mekhali	0.0759	5238	0.9758	2796	0.6472	3550	0.3633	4945
Kalaburagi	Gulbarga	Pattan	0.0739	5288	0.9758	2796	0.6643	2976	0.3632	4946
Bidar	Basavakalyan	Betbalkunda	0.0700	5385	1.0000	1	0.6847	2287	0.3632	4947

District	Taluk	Gram Panchayat	Standard of Living Index	Rank in the State	Health Index	Rank in the State	Education Index	Rank in the State	HDI	Rank in the State
Kalaburagi	Aland	Narona	0.0930	4693	0.9255	4748	0.5565	5203	0.3632	4948
Vijayapura	Indi	Rugi	0.0946	4629	0.9255	4748	0.5465	5298	0.3631	4949
Belagavi	Chikkodi	Vadral	0.0832	5024	0.9510	4134	0.6048	4559	0.3630	4950
Belagavi	Gokak	Talakatnal	0.0807	5102	0.9758	2796	0.6069	4515	0.3629	4951
Vijayapura	Vijayapura	Siddapur-K	0.0852	4954	0.9758	2796	0.5747	5014	0.3628	4952
Vijayapura	Sindgi	Ramanahalli	0.0701	5380	0.9758	2796	0.6985	1759	0.3628	4953
Raichur	Raichur	Manchlapur	0.0822	5056	1.0000	1	0.5809	4926	0.3628	4954
Bagalkot	Bilgi	Sonna	0.0780	5179	1.0000	1	0.6117	4425	0.3627	4955
Ballari	Siruguppa	Uttanur	0.0764	5227	1.0000	1	0.6246	4145	0.3627	4956
Bidar	Aurad	Dongaon M	0.0669	5456	1.0000	1	0.7135	1241	0.3627	4957
Gadag	Ron	Mallapur	0.1010	4355	1.0000	1	0.4718	5678	0.3626	4958
Dharwad	Kundgol	Kubihal	0.0678	5434	1.0000	1	0.7022	1625	0.3625	4959
Kalaburagi	Chitapur	Mugalanagoan	0.0730	5313	1.0000	1	0.6521	3402	0.3624	4960
Koppal	Gangawati	Chikkamadinal	0.0844	4978	0.9255	4748	0.6088	4488	0.3624	4961
Yadgir	Shorapur	Yalagi	0.0820	5065	0.9758	2796	0.5946	4733	0.3623	4962
Raichur	Lingsugur	Anahosur	0.0783	5168	0.9758	2796	0.6214	4220	0.3622	4963
Vijayapura	Indi	Jigajivani	0.0920	4730	0.8992	5081	0.5734	5028	0.3620	4964
Raichur	Manvi	Toranadinni	0.0793	5146	1.0000	1	0.5983	4664	0.3620	4965
Raichur	Devadurga	Jagirajadaladinni	0.0854	4945	1.0000	1	0.5550	5216	0.3619	4966
Shivamogga	Shikarpur	Jakkinakoppa	0.0821	5059	0.9510	4134	0.6067	4518	0.3618	4967
Vijayapura	Vijayapura	Aheri	0.0822	5055	0.9510	4134	0.6057	4539	0.3618	4968
Kalaburagi	Chincholi	Salebeeranalli	0.0698	5388	0.9255	4748	0.7324	651	0.3617	4969
Gadag	Shirahatti	Putgovbadni	0.1214	3546	1.0000	1	0.3899	5841	0.3617	4970
Kalaburagi	Chitapur	Mogala	0.0727	5321	1.0000	1	0.6510	3434	0.3617	4971
Bidar	Basavakalyan	Kohinoor	0.0767	5221	1.0000	1	0.6171	4310	0.3617	4972
Belagavi	Gokak	Gosabal	0.0843	4985	0.8722	5365	0.6433	3647	0.3617	4973
Belagavi	Raybag	Bendwad	0.0860	4919	0.9758	2796	0.5636	5136	0.3616	4974
Bidar	Bhalki	Tugaon (H)	0.0639	5515	0.9758	2796	0.7578	210	0.3616	4975
Yadgir	Shahpur	Bilhar	0.0858	4925	0.9255	4748	0.5948	4726	0.3615	4976
Chitradurga	Hosdurga	Guddadanerlakere	0.1054	4195	0.7422	5818	0.6039	4577	0.3615	4977

District	Taluk	Gram Panchayat	Standard of Living Index	Rank in the State	Health Index	Rank in the State	Education Index	Rank in the State	HDI	Rank in the State
Mandya	Mandya	Baby	0.0883	4849	0.9255	4748	0.5782	4963	0.3615	4978
Bidar	Aurad	Sonal	0.0655	5480	1.0000	1	0.7208	1009	0.3614	4979
Haveri	Hangal	Naregal	0.0880	4860	0.8155	5661	0.6573	3211	0.3614	4980
Bidar	Bhalki	Kurubkhelgi	0.0701	5377	0.9758	2796	0.6895	2101	0.3614	4981
Kalaburagi	Chitapur	Kalgi	0.1040	4249	0.8359	5608	0.5427	5333	0.3614	4982
Bidar	Homnabad	Belkera	0.0722	5332	0.9758	2796	0.6698	2792	0.3613	4983
Yadgir	Shahpur	Hattigudur	0.1104	4019	0.6906	5850	0.6185	4281	0.3613	4984
Bidar	Basavakalyan	Moorkhandi	0.0696	5394	1.0000	1	0.6773	2535	0.3612	4985
Raichur	Manvi	Haravi	0.0951	4613	1.0000	1	0.4957	5602	0.3612	4986
Bidar	Aurad	Chikli U	0.0720	5337	0.9255	4748	0.7073	1456	0.3612	4987
Bidar	Basavakalyan	Kitta	0.0790	5155	0.9904	2795	0.6015	4614	0.3611	4988
Haveri	Hirekerur	Chinnamulagunda	0.0704	5368	0.9758	2796	0.6849	2274	0.3610	4989
Belagavi	Hukeri	Salamwadi	0.0856	4936	1.0000	1	0.5490	5279	0.3609	4990
Chamarajanagar	Chamarajanagar	Govindawadi (Kalpura)	0.0790	5160	0.9758	2796	0.6097	4463	0.3608	4991
Raichur	Sindhur	Bappur	0.0899	4809	1.0000	1	0.5225	5474	0.3608	4992
Vijayapura	Basavana Bagevadi	Hebbal	0.0848	4966	0.8443	5544	0.6563	3261	0.3608	4993
Haveri	Shiggaon	Chandapura	0.0641	5510	0.9510	4134	0.7699	118	0.3608	4994
Kalaburagi	Chincholi	Ratkal	0.0866	4897	0.8722	5365	0.6215	4217	0.3608	4995
Bidar	Bhalki	Khatakchincholli	0.0658	5474	0.9758	2796	0.7310	686	0.3607	4996
Vijayapura	Basavana Bagevadi	Ronihal	0.0940	4667	0.8443	5544	0.5911	4778	0.3606	4997
Belagavi	Athni	Katageri	0.0872	4883	0.9758	2796	0.5501	5269	0.3604	4998
Tumakuru	Koratagere	Arasapura	0.0690	5408	0.9255	4748	0.7325	649	0.3603	4999
Yadgir	Yadgir	Minasapur	0.0952	4612	0.9255	4748	0.5310	5425	0.3603	5000
Vijayapura	Basavana Bagevadi	Ingaleswar	0.0850	4963	0.9510	4134	0.5782	4962	0.3602	5001
Belagavi	Ramdurg	Sangal	0.0831	5026	1.0000	1	0.5622	5148	0.3602	5002
Belagavi	Raybag	Palbhavi	0.0944	4647	0.8722	5365	0.5668	5106	0.3600	5003
Belagavi	Bilahongal	Hanabaratti	0.0761	5234	0.9758	2796	0.6275	4075	0.3599	5004
Bidar	Bidar	Malegaon	0.0655	5481	0.9758	2796	0.7293	743	0.3599	5005
Belagavi	Athni	Malabad	0.0782	5175	1.0000	1	0.5955	4716	0.3597	5006
Gadag	Gadag	Lingadal	0.0883	4848	1.0000	1	0.5267	5456	0.3596	5007

District	Taluk	Gram Panchayat	Standard of Living Index	Rank in the State	Health Index	Rank in the State	Education Index	Rank in the State	HDI	Rank in the State
Raichur	Raichur	Sagamakunta	0.0827	5040	1.0000	1	0.5613	5166	0.3595	5008
Vijayapura	Indi	Padanur	0.0707	5360	0.9758	2796	0.6735	2674	0.3594	5009
Kalaburagi	Aland	Khajuri	0.0852	4958	0.8578	5472	0.6357	3864	0.3594	5010
Yadgir	Yadgir	Hattikuni	0.0986	4465	0.8155	5661	0.5771	4982	0.3594	5011
Kalaburagi	Chitapur	Dandoti	0.1045	4228	0.7667	5785	0.5793	4946	0.3594	5012
Belagavi	Bilahongal	Kulavalli	0.0983	4481	0.9758	2796	0.4839	5645	0.3594	5013
Ballari	Hospet	Hosur	0.1080	4101	0.9758	2796	0.4406	5769	0.3594	5014
Dharwad	Kundgol	Gudenakatti	0.0679	5433	1.0000	1	0.6834	2329	0.3593	5015
Yadgir	Shahpur	Kanne Kolor	0.0712	5352	0.9758	2796	0.6675	2864	0.3592	5016
Vijayapura	Indi	Hirebevanur	0.0778	5187	0.8992	5081	0.6622	3048	0.3592	5017
Vijayapura	Muddebihal	Kavadimatti	0.0802	5116	0.9255	4748	0.6243	4150	0.3592	5018
Yadgir	Yadgir	Saidapur	0.0996	4430	0.7856	5761	0.5919	4766	0.3591	5019
Chamarajanagar	Chamarajanagar	Gulipura	0.0848	4967	1.0000	1	0.5462	5302	0.3591	5020
Chikkaballapura	Gauribidanur	Kallinayakanahalli	0.0790	5156	1.0000	1	0.5854	4856	0.3590	5021
Ballari	Siruguppa	K.Sugur	0.1170	3731	1.0000	1	0.3953	5834	0.3590	5022
Kalaburagi	Jevargi	Sonn	0.0805	5109	1.0000	1	0.5744	5020	0.3590	5023
Vijayapura	Indi	Hattalli	0.0913	4752	0.9255	4748	0.5469	5297	0.3589	5024
Raichur	Devadurga	Malledevaragudda	0.0985	4472	1.0000	1	0.4690	5690	0.3588	5025
Kalaburagi	Jevargi	Hullura	0.0637	5521	1.0000	1	0.7249	870	0.3588	5026
Kalaburagi	Aland	Sarasamba	0.0750	5259	0.9510	4134	0.6467	3562	0.3586	5027
Vijayapura	Indi	Inchageri	0.0817	5073	0.8992	5081	0.6277	4071	0.3586	5028
Raichur	Manvi	Athanur	0.0756	5246	1.0000	1	0.6099	4459	0.3586	5029
Belagavi	Ramdurg	Katakol	0.1250	3397	0.6348	5871	0.5813	4922	0.3586	5030
Belagavi	Athni	Yeli Hadagali	0.0818	5072	1.0000	1	0.5637	5135	0.3585	5031
Raichur	Raichur	Mittimalkapur	0.0791	5151	1.0000	1	0.5821	4907	0.3585	5032
Kalaburagi	Aland	Chnchansoor	0.0884	4847	1.0000	1	0.5212	5485	0.3584	5033
Koppal	Yelbarga	Budoor (Chikkamannapura)	0.0778	5189	0.9758	2796	0.6064	4527	0.3584	5034
Raichur	Lingsugur	Narakaladinni	0.0803	5115	0.9758	2796	0.5876	4826	0.3584	5035
Raichur	Sindhur	Kalmangi	0.0819	5068	1.0000	1	0.5619	5153	0.3583	5036
Bagalkot	Bilgi	Sunag	0.0791	5153	0.9510	4134	0.6110	4440	0.3582	5037

District	Taluk	Gram Panchayat	Standard of Living Index	Rank in the State	Health Index	Rank in the State	Education Index	Rank in the State	HDI	Rank in the State
Gadag	Nargund	Vasan	0.1115	3972	0.9758	2796	0.4221	5792	0.3581	5038
Raichur	Raichur	Baidoddi	0.0996	4428	1.0000	1	0.4608	5710	0.3581	5039
Vijayapura	Indi	Hadalasang	0.0926	4709	0.8722	5365	0.5685	5088	0.3581	5040
Koppal	Yelbarga	Bevoor	0.0839	4998	0.8992	5081	0.6082	4500	0.3581	5041
Gadag	Nargund	Chikka naragund	0.0979	4499	1.0000	1	0.4690	5691	0.3581	5042
Raichur	Sindhur	Hedagonal	0.0852	4955	1.0000	1	0.5389	5359	0.3581	5043
Vijayapura	Vijayapura	Kammatagi	0.0833	5016	0.8992	5081	0.6124	4409	0.3580	5044
Vijayapura	Muddebihal	Bavur	0.0718	5341	0.9758	2796	0.6549	3315	0.3580	5045
Bidar	Bhalki	Saigaon	0.0678	5435	1.0000	1	0.6760	2586	0.3579	5046
Raichur	Lingsugur	Upparnandihal	0.0756	5247	1.0000	1	0.6067	4520	0.3579	5047
Belagavi	Ramdurg	Chunchunur	0.0860	4917	0.9758	2796	0.5458	5308	0.3578	5048
Belagavi	Khanapur	Itagi	0.0743	5280	0.8790	5288	0.7005	1692	0.3577	5049
Belagavi	Ramdurg	Godachi	0.0768	5218	0.8992	5081	0.6623	3046	0.3577	5050
Vijayapura	Indi	Ballolli	0.0857	4928	0.8722	5365	0.6118	4420	0.3577	5051
Bagalkot	Badami	Mamtageri	0.0718	5340	1.0000	1	0.6369	3827	0.3576	5052
Ballari	Sandur	Shusilanagar	0.1302	3172	0.6835	5857	0.5140	5522	0.3576	5053
Gadag	Mundargi	Doni	0.1231	3490	0.9510	4134	0.3904	5840	0.3575	5054
Vijayapura	Muddebihal	Kolur	0.0724	5325	0.9255	4748	0.6814	2397	0.3575	5055
Raichur	Manvi	Kapgal	0.0807	5103	1.0000	1	0.5650	5120	0.3572	5056
Vijayapura	Basavana Bagevadi	Markabbinahalli	0.0641	5512	1.0000	1	0.7109	1326	0.3571	5057
Ballari	Hagaribommanahalli	Hampapatna	0.1134	3891	0.8135	5711	0.4939	5613	0.3571	5058
Gadag	Ron	Mushigeri	0.1122	3940	0.9255	4748	0.4387	5773	0.3571	5059
Bidar	Basavakalyan	Gorta B	0.0616	5569	1.0000	1	0.7388	504	0.3569	5060
Yadgir	Shorapur	Arkerak	0.0866	4901	0.8722	5365	0.6019	4608	0.3569	5061
Belagavi	Savadathi	Madlur	0.0828	5038	0.8359	5608	0.6562	3263	0.3568	5062
Raichur	Manvi	Vatagalla	0.0915	4748	1.0000	1	0.4961	5597	0.3567	5063
Yadgir	Shorapur	Wajjal	0.0712	5351	0.9758	2796	0.6532	3362	0.3567	5064
Koppal	Kushtagi	Hanumasagar	0.1433	2593	0.5313	5885	0.5959	4705	0.3566	5065
Koppal	Yelbarga	Mangalur	0.0967	4545	0.7856	5761	0.5969	4688	0.3566	5066
Vijayapura	Sindgi	Malaghan	0.0793	5143	0.9758	2796	0.5859	4850	0.3566	5067

District	Taluk	Gram Panchayat	Standard of Living Index	Rank in the State	Health Index	Rank in the State	Education Index	Rank in the State	HDI	Rank in the State
Bagalkot	Badami	Alur S.K. (Govinakoppa)	0.0718	5342	1.0000	1	0.6315	3968	0.3566	5068
Chitradurga	Hiriyur	Khandenahally	0.0758	5242	0.9255	4748	0.6453	3604	0.3564	5069
Kalaburagi	Aland	Kere Ambalaga	0.0897	4815	0.9510	4134	0.5307	5428	0.3564	5070
Bagalkot	Jamkhandi	Golabavi	0.0982	4483	1.0000	1	0.4605	5711	0.3562	5071
Bagalkot	Hungund	Chikkanal	0.0641	5511	0.9758	2796	0.7225	955	0.3562	5072
Koppal	Gangawati	Hulihaidar	0.0784	5166	0.9758	2796	0.5893	4802	0.3560	5073
Ballari	Kudligi	Kakkuppi	0.0872	4884	0.8578	5472	0.6019	4609	0.3557	5074
Belagavi	Raybag	Savsuddi	0.1009	4360	0.8155	5661	0.5465	5299	0.3556	5075
Belagavi	Bilahongal	Vannur	0.0843	4983	0.8443	5544	0.6315	3970	0.3556	5076
Belagavi	Ramdurg	Kandhapur	0.0928	4704	0.7169	5838	0.6763	2574	0.3556	5077
Gadag	Nargund	Benakankoppa	0.1142	3847	0.9510	4134	0.4137	5806	0.3555	5078
Bidar	Basavakalyan	Eklura	0.0741	5284	1.0000	1	0.6060	4536	0.3555	5079
Raichur	Devadurga	Hemanal	0.0878	4866	1.0000	1	0.5115	5535	0.3555	5080
Koppal	Gangawati	Basarihala	0.0692	5402	1.0000	1	0.6489	3505	0.3555	5081
Bidar	Basavakalyan	Gadigundgaon	0.0716	5345	1.0000	1	0.6277	4070	0.3555	5082
Chitradurga	Challakere	Siddeshvaranadurga	0.0777	5193	1.0000	1	0.5780	4964	0.3555	5083
Raichur	Lingsugur	Medakinal	0.0749	5264	1.0000	1	0.5997	4639	0.3554	5084
Dharwad	Kalghatgi	Bogenarakoppa	0.0720	5336	1.0000	1	0.6233	4182	0.3554	5085
Haveri	Savanur	Chillurbadni	0.0759	5237	0.9510	4134	0.6215	4219	0.3554	5086
Vijayapura	Vijayapura	Nidoni	0.0853	4950	0.7856	5761	0.6694	2804	0.3553	5087
Bidar	Homnabad	Hallikhed (K)	0.0674	5441	0.9758	2796	0.6815	2394	0.3553	5088
Kalaburagi	Gulbarga	Kalamood	0.0728	5317	1.0000	1	0.6158	4344	0.3552	5089
Gadag	Ron	Khotabal	0.1003	4396	1.0000	1	0.4471	5755	0.3552	5090
Haveri	Haveri	Halagi	0.0680	5430	0.9758	2796	0.6753	2602	0.3552	5091
Ballari	Sandur	Nidagurthi	0.0731	5309	1.0000	1	0.6129	4399	0.3551	5092
Raichur	Raichur	Kadloor	0.0779	5185	1.0000	1	0.5752	5003	0.3551	5093
Ballari	Kudligi	Nimbalageri	0.0916	4743	0.9758	2796	0.5007	5581	0.3551	5094
Bidar	Homnabad	Sitalgera	0.0758	5240	0.9758	2796	0.6051	4553	0.3551	5095
Bagalkot	Bagalkot	Murnal	0.0652	5488	0.9758	2796	0.7033	1592	0.3550	5096
Chitradurga	Challakere	Budnahatti	0.0638	5520	0.9510	4134	0.7374	534	0.3549	5097

District	Taluk	Gram Panchayat	Standard of Living Index	Rank in the State	Health Index	Rank in the State	Education Index	Rank in the State	HDI	Rank in the State
Chitradurga	Molakalmuru	Herekerehalli	0.0906	4779	1.0000	1	0.4931	5617	0.3549	5098
Belagavi	Bilahongal	Khodanpur	0.0937	4677	0.9510	4134	0.5014	5577	0.3548	5099
Yadgir	Yadgir	Kadechur	0.1025	4307	0.8155	5661	0.5340	5402	0.3547	5100
Raichur	Lingsugur	Bayyapur	0.0801	5118	0.9758	2796	0.5707	5056	0.3547	5101
Kalaburagi	Aland	Alanga	0.0700	5381	0.9758	2796	0.6527	3378	0.3546	5102
Raichur	Lingsugur	Kachapur	0.0833	5020	1.0000	1	0.5355	5392	0.3546	5103
Raichur	Devadurga	Hirebudur	0.0806	5107	1.0000	1	0.5531	5240	0.3546	5104
Raichur	Manvi	Bhogavathi	0.0729	5314	1.0000	1	0.6116	4426	0.3546	5105
Tumakuru	Kunigal	Ujjanni	0.0704	5369	1.0000	1	0.6333	3916	0.3545	5106
Koppal	Gangawati	Agoli	0.0678	5436	0.9255	4748	0.7105	1349	0.3545	5107
Yadgir	Shorapur	Devapur	0.0883	4851	0.8722	5365	0.5787	4959	0.3545	5108
Kalaburagi	Chitapur	Sannti	0.0831	5027	1.0000	1	0.5360	5384	0.3545	5109
Belagavi	Raybag	Itnal	0.0826	5045	0.8992	5081	0.5997	4638	0.3544	5110
Uttara Kannada	Yellapur	Hithalli	0.0981	4487	1.0000	1	0.4534	5735	0.3544	5111
Ballari	Kudligi	Jermali	0.0869	4891	1.0000	1	0.5119	5531	0.3543	5112
Bidar	Bhalki	Mehkar	0.0681	5428	0.9255	4748	0.7061	1492	0.3543	5113
Koppal	Gangawati	Musalapur	0.0886	4839	0.8443	5544	0.5942	4738	0.3543	5114
Hassan	Hole Narsipur	Nagaranahalli	0.0742	5282	0.9758	2796	0.6134	4389	0.3542	5115
Kalaburagi	Aland	Koralli	0.0764	5228	0.9758	2796	0.5959	4710	0.3541	5116
Bidar	Aurad	Wadgaon (D)	0.0828	5039	0.9255	4748	0.5798	4936	0.3541	5117
Vijayapura	Vijayapura	Honawad	0.0974	4517	0.7856	5761	0.5801	4933	0.3540	5118
Belagavi	Khanapur	Shiroli	0.0698	5390	0.9255	4748	0.6868	2198	0.3539	5119
Haveri	Haveri	Marola	0.0732	5307	0.9758	2796	0.6200	4254	0.3538	5120
Raichur	Sindhnur	Ragalaparvi	0.0830	5032	1.0000	1	0.5336	5405	0.3538	5121
Bidar	Bidar	Yernalli	0.0647	5501	0.9758	2796	0.7014	1651	0.3537	5122
Belagavi	Gokak	Tapasi	0.0649	5495	1.0000	1	0.6814	2395	0.3537	5123
Belagavi	Savadathi	Sattigeri	0.0834	5015	0.9510	4134	0.5578	5189	0.3536	5124
Gadag	Ron	Rampur	0.1064	4155	0.9758	2796	0.4249	5789	0.3534	5125
Raichur	Devadurga	Nagadadinni	0.0709	5355	1.0000	1	0.6217	4213	0.3532	5126
Yadgir	Yadgir	Mundargi	0.0810	5095	0.9758	2796	0.5576	5191	0.3532	5127

District	Taluk	Gram Panchayat	Standard of Living Index	Rank in the State	Health Index	Rank in the State	Education Index	Rank in the State	HDI	Rank in the State
Gadag	Ron	Mensagi	0.1083	4089	1.0000	1	0.4063	5816	0.3531	5128
Chikkaballapura	Gauribidanur	Allipura	0.0561	5683	1.0000	1	0.7843	61	0.3531	5129
Koppal	Yelbarga	Vanageri	0.0754	5251	0.8992	5081	0.6488	3508	0.3530	5130
Bidar	Bhalki	Warwatti	0.0680	5429	0.8790	5288	0.7350	583	0.3529	5131
Gadag	Mundargi	Jantli -Shirur	0.1096	4045	0.8578	5472	0.4674	5697	0.3528	5132
Vijayapura	Indi	Lachyan	0.0928	4702	0.9255	4748	0.5111	5538	0.3528	5133
Koppal	Kushtagi	Malagitti	0.0761	5235	0.9255	4748	0.6233	4180	0.3527	5134
Belagavi	Athni	Parthanahalli	0.0925	4713	0.8722	5365	0.5440	5325	0.3527	5135
Bagalkot	Bilgi	Teggi	0.0961	4571	0.9758	2796	0.4678	5695	0.3527	5136
Vijayapura	Indi	Ahirasang	0.0892	4830	0.7856	5761	0.6259	4109	0.3527	5137
Bidar	Bhalki	Beeri(K)	0.0654	5485	0.9758	2796	0.6865	2214	0.3525	5138
Chitradurga	Challakere	Parashuramapura	0.0754	5252	0.9255	4748	0.6267	4093	0.3523	5139
Ballari	Hagaribommanahalli	Sonna	0.0919	4734	1.0000	1	0.4756	5669	0.3522	5140
Raichur	Lingsugur	Anwari	0.0811	5091	0.9758	2796	0.5521	5250	0.3522	5141
Chamarajanagar	Chamarajanagar	Doddamole	0.0867	4895	0.9510	4134	0.5297	5436	0.3522	5142
Vijayapura	Vijayapura	Bolachikkalaki	0.0821	5062	0.9510	4134	0.5595	5177	0.3521	5143
Gadag	Shirahatti	Balehosur	0.1143	3842	1.0000	1	0.3815	5850	0.3520	5144
Kalaburagi	Chitapur	Bhimnalli	0.0967	4543	1.0000	1	0.4504	5742	0.3519	5145
Belagavi	Belagavi	Kukkadolli	0.0723	5330	0.9758	2796	0.6172	4309	0.3519	5146
Ballari	Hadagalli	Manyaramasalavada	0.0770	5210	0.8992	5081	0.6292	4025	0.3519	5147
Vijayapura	Indi	Nada. Kd	0.0792	5147	0.8992	5081	0.6111	4438	0.3518	5148
Kalaburagi	Chincholi	Chimanchod	0.0734	5300	0.9510	4134	0.6236	4166	0.3518	5149
Bidar	Bhalki	Shivani	0.0668	5458	0.9758	2796	0.6672	2878	0.3517	5150
Belagavi	Ramdurg	Hosakeri	0.0624	5548	1.0000	1	0.6975	1803	0.3517	5151
Vijayapura	Indi	Dhulkhed	0.0805	5110	0.8443	5544	0.6401	3732	0.3517	5152
Bagalkot	Bagalkot	Chikka myageri	0.0844	4979	0.8443	5544	0.6090	4482	0.3515	5153
Dharwad	Kundgol	Pashupathihala	0.0614	5574	1.0000	1	0.7069	1471	0.3514	5154
Belagavi	Ramdurg	Mullur	0.0769	5215	0.8790	5288	0.6421	3680	0.3514	5155
Kalaburagi	Jevargi	Kachapura	0.0841	4989	1.0000	1	0.5152	5514	0.3513	5156
Vijayapura	Muddebihal	Kalagi	0.0717	5344	0.8578	5472	0.7046	1550	0.3513	5157

District	Taluk	Gram Panchayat	Standard of Living Index	Rank in the State	Health Index	Rank in the State	Education Index	Rank in the State	HDI	Rank in the State
Vijayapura	Indi	Nimbal. Kd	0.0790	5159	0.9255	4748	0.5916	4771	0.3510	5158
Gadag	Mundargi	Shingatalur	0.1046	4223	1.0000	1	0.4132	5807	0.3510	5159
Kalaburagi	Afzalpur	Mashal	0.0911	4763	0.9758	2796	0.4864	5638	0.3509	5160
Belagavi	Hukeri	Shabandar	0.0730	5312	1.0000	1	0.5916	4772	0.3509	5161
Kalaburagi	Jevargi	Kuralgera	0.0596	5607	1.0000	1	0.7244	882	0.3508	5162
Yadgir	Shahpur	Konkal	0.0827	5041	0.9255	4748	0.5641	5128	0.3508	5163
Chitradurga	Challakere	Bedareddihalli	0.0692	5403	1.0000	1	0.6236	4167	0.3507	5164
Bagalkot	Bilgi	Siddapur	0.0768	5220	1.0000	1	0.5615	5162	0.3506	5165
Dharwad	Kalghatgi	Sulikatti	0.0700	5382	1.0000	1	0.6151	4356	0.3505	5166
Kalaburagi	Jevargi	Jeratgi	0.0739	5289	1.0000	1	0.5825	4900	0.3505	5167
Haveri	Ranibennur	Kodiyala	0.0600	5596	1.0000	1	0.7167	1138	0.3504	5168
Ballari	Kudligi	Shivapura	0.0866	4900	0.9758	2796	0.5088	5551	0.3503	5169
Belagavi	Savadathi	Aratagal	0.0708	5357	0.9758	2796	0.6214	4223	0.3502	5170
Yadgir	Shahpur	Naikal	0.0984	4477	0.8790	5288	0.4967	5595	0.3502	5171
Vijayapura	Vijayapura	Jalageri	0.0979	4497	0.9255	4748	0.4737	5674	0.3501	5172
Bidar	Bidar	Aliamber	0.0642	5508	1.0000	1	0.6681	2844	0.3500	5173
Vijayapura	Indi	Chowdihala	0.0795	5140	0.9510	4134	0.5675	5098	0.3500	5174
Raichur	Lingsugur	Honnalli	0.0703	5372	1.0000	1	0.6099	4461	0.3500	5175
Bidar	Bhalki	Siddeshwar	0.0605	5587	0.9758	2796	0.7257	848	0.3499	5176
Gadag	Ron	Gulaguli	0.1049	4207	1.0000	1	0.4082	5812	0.3499	5177
Chitradurga	Molakalmuru	Santhegudda	0.0617	5564	1.0000	1	0.6939	1935	0.3498	5178
Vijayapura	Basavana Bagevadi	Siddanatha (R.C)	0.0646	5504	0.9510	4134	0.6970	1820	0.3498	5179
Koppal	Koppal	Lebageri	0.0939	4671	0.8155	5661	0.5588	5181	0.3497	5180
Kalaburagi	Chincholi	Salgarbasanthpur	0.0834	5013	0.9510	4134	0.5393	5353	0.3497	5181
Gadag	Shirahatti	Ramgeri	0.0835	5008	0.8790	5288	0.5823	4905	0.3497	5182
Bagalkot	Mudhol	Metagud	0.0947	4623	0.6348	5871	0.7108	1335	0.3497	5183
Vijayapura	Indi	Basanal	0.0945	4644	0.8443	5544	0.5355	5390	0.3496	5184
Koppal	Yelbarga	Hirevankalakunta	0.1158	3771	0.5746	5880	0.6416	3697	0.3495	5185
Gadag	Mundargi	Hallikeri	0.0865	4902	0.9758	2796	0.5058	5559	0.3495	5186
Raichur	Devadurga	Jeerabandi	0.0745	5274	1.0000	1	0.5730	5032	0.3495	5187

District	Taluk	Gram Panchayat	Standard of Living Index	Rank in the State	Health Index	Rank in the State	Education Index	Rank in the State	HDI	Rank in the State
Gadag	Shirahatti	Koganur	0.0979	4495	0.9510	4134	0.4574	5719	0.3493	5188
Belagavi	Hukeri	Islampur	0.0792	5149	0.9758	2796	0.5505	5265	0.3491	5189
Vijayapura	Basavana Bagevadi	Itagi	0.0705	5363	1.0000	1	0.6029	4590	0.3491	5190
Kalaburagi	Jevargi	Malli	0.0693	5398	0.9758	2796	0.6284	4051	0.3490	5191
Gadag	Mundargi	Hammagi	0.1020	4323	0.8992	5081	0.4635	5706	0.3490	5192
Bidar	Bhalki	Wanjerkhed	0.0634	5530	1.0000	1	0.6704	2773	0.3489	5193
Belagavi	Bilahongal	Hannikeri	0.0733	5303	1.0000	1	0.5793	4947	0.3489	5194
Kalaburagi	Jevargi	Balbatti	0.0644	5506	0.9758	2796	0.6750	2612	0.3488	5195
Chitradurga	Challakere	Ramajogihalli	0.0769	5214	0.7667	5785	0.7186	1073	0.3486	5196
Gadag	Ron	Hosalli	0.0999	4416	0.9758	2796	0.4344	5780	0.3485	5197
Belagavi	Gokak	Tawaga	0.0738	5293	0.8578	5472	0.6681	2847	0.3485	5198
Ballari	Hadagalli	Hiremallasakeri	0.0649	5494	0.9758	2796	0.6672	2879	0.3484	5199
Bidar	Aurad	Kamalnagar	0.0604	5591	1.0000	1	0.7002	1701	0.3484	5200
Belagavi	Khanapur	Kanakumbi	0.0610	5579	1.0000	1	0.6923	1994	0.3483	5201
Dharwad	Navalgund	Shirakol	0.0674	5442	1.0000	1	0.6266	4096	0.3483	5202
Uttara Kannada	Siddapur	Manmane	0.0535	5718	1.0000	1	0.7890	3	0.3482	5203
Bagalkot	Badami	Nagaral S.P.	0.0806	5106	1.0000	1	0.5237	5470	0.3482	5204
Vijayapura	Sindgi	Korawar	0.0904	4787	0.8155	5661	0.5720	5043	0.3481	5205
Kalaburagi	Sedam	Benakanahalli	0.0733	5304	0.9255	4748	0.6222	4203	0.3481	5206
Vijayapura	Vijayapura	Tidagundi	0.0892	4832	0.8155	5661	0.5795	4943	0.3480	5207
Belagavi	Athni	Radderahatti	0.0797	5135	1.0000	1	0.5290	5444	0.3480	5208
Bagalkot	Jamkhandi	Hire-Padsalgi	0.0886	4840	1.0000	1	0.4758	5668	0.3480	5209
Vijayapura	Indi	Ingalagi	0.0704	5370	0.9510	4134	0.6290	4028	0.3478	5210
Kolar	Srinivaspur	Somayajalapalli	0.0909	4774	1.0000	1	0.4632	5707	0.3478	5211
Raichur	Lingsugur	Halkavatagi	0.0686	5421	1.0000	1	0.6127	4402	0.3476	5212
Vijayapura	Vijayapura	Arjungi	0.0927	4705	0.8443	5544	0.5368	5376	0.3476	5213
Kalaburagi	Chitapur	Gotor	0.0776	5195	0.9255	4748	0.5848	4867	0.3476	5214
Bagalkot	Badami	Anawal	0.0748	5267	0.9758	2796	0.5747	5013	0.3475	5215
Kalaburagi	Chincholi	Halcher	0.0635	5523	0.9510	4134	0.6941	1928	0.3475	5216
Kalaburagi	Aland	Tadola	0.0610	5582	1.0000	1	0.6873	2187	0.3473	5217

District	Taluk	Gram Panchayat	Standard of Living Index	Rank in the State	Health Index	Rank in the State	Education Index	Rank in the State	HDI	Rank in the State
Yadgir	Shorapur	Naganoor	0.0647	5499	0.9255	4748	0.6992	1739	0.3473	5218
Belagavi	Gokak	Makkalageri	0.1054	4192	1.0000	1	0.3972	5831	0.3473	5219
Kalaburagi	Jevargi	Mandeval	0.0745	5272	0.9510	4134	0.5904	4793	0.3471	5220
Ballari	Hagaribommanahalli	Bannikallu	0.0876	4873	0.9510	4134	0.5007	5582	0.3468	5221
Raichur	Lingsugur	Kairavadagi	0.0749	5265	0.9255	4748	0.6018	4611	0.3467	5222
Chikkaballapura	Sidlaghatta	Jangamakote	0.0655	5482	1.0000	1	0.6366	3838	0.3467	5223
Raichur	Sindhur	Gonawara	0.0841	4994	1.0000	1	0.4954	5604	0.3467	5224
Gadag	Shirahatti	Konchigeri	0.0847	4970	1.0000	1	0.4919	5621	0.3467	5225
Uttara Kannada	Haliyal	Tattigeri	0.0608	5584	1.0000	1	0.6856	2238	0.3467	5226
Davanagere	Harapanahalli	Ragimasalawada	0.0530	5723	1.0000	1	0.7856	55	0.3466	5227
Belagavi	Bilahongal	Kadrolli	0.1550	2151	1.0000	1	0.2687	5888	0.3466	5228
Kalaburagi	Afzalpur	Gudur	0.0807	5101	0.9510	4134	0.5428	5332	0.3466	5229
Ballari	Kudligi	Ramadurga	0.0882	4854	0.8722	5365	0.5415	5338	0.3466	5230
Kalaburagi	Aland	Lad Mugali	0.0786	5165	1.0000	1	0.5296	5437	0.3465	5231
Yadgir	Yadgir	Putpak	0.0946	4631	0.6882	5851	0.6373	3817	0.3462	5232
Raichur	Manvi	Pamanakallur	0.0636	5522	1.0000	1	0.6528	3374	0.3462	5233
Raichur	Raichur	Linganakhanadodi	0.0779	5182	1.0000	1	0.5321	5418	0.3461	5234
Ballari	Hadagalli	Kombali	0.0859	4920	0.8722	5365	0.5525	5248	0.3460	5235
Yadgir	Shahpur	T.wadagera	0.0699	5386	0.8790	5288	0.6732	2684	0.3459	5236
Yadgir	Shorapur	Kachakanoor	0.0657	5476	1.0000	1	0.6295	4018	0.3459	5237
Raichur	Sindhur	Valaballari	0.0752	5257	1.0000	1	0.5498	5271	0.3458	5238
Vijayapura	Indi	Umaraja	0.0649	5493	0.9510	4134	0.6697	2795	0.3458	5239
Yadgir	Shorapur	Mudanoor K	0.0905	4783	0.7422	5818	0.6156	4350	0.3458	5240
Davanagere	Harapanahalli	Kadabagere	0.1060	4169	0.5313	5885	0.7305	701	0.3452	5241
Raichur	Raichur	Gunjali	0.0693	5399	1.0000	1	0.5934	4750	0.3452	5242
Kalaburagi	Aland	Duttargaon	0.0682	5425	0.9758	2796	0.6178	4298	0.3452	5243
Vijayapura	Muddebihal	Ingalageri	0.0672	5446	0.9510	4134	0.6437	3641	0.3452	5244
Raichur	Lingsugur	Rodalabanda (U.K.P.)	0.0716	5346	1.0000	1	0.5746	5016	0.3452	5245
Gadag	Ron	Amargol	0.1012	4350	1.0000	1	0.4061	5818	0.3451	5246
Kalaburagi	Gulbarga	Firojabad	0.0842	4986	0.8359	5608	0.5832	4891	0.3450	5247

District	Taluk	Gram Panchayat	Standard of Living Index	Rank in the State	Health Index	Rank in the State	Education Index	Rank in the State	HDI	Rank in the State
Bagalkot	Hungund	Chikkakodagali	0.0678	5437	1.0000	1	0.6054	4547	0.3449	5248
Vijayapura	Indi	Hingani	0.0739	5290	0.9510	4134	0.5829	4896	0.3448	5249
Bidar	Bhalki	Baloor	0.0628	5543	1.0000	1	0.6514	3421	0.3445	5250
Gadag	Ron	Hirehal	0.1057	4184	0.9510	4134	0.4066	5814	0.3444	5251
Bidar	Bhalki	Dhanoora	0.0592	5612	1.0000	1	0.6902	2071	0.3443	5252
Raichur	Raichur	Yapaladinni	0.0841	4990	1.0000	1	0.4850	5641	0.3443	5253
Belagavi	Bilahongal	Kalabhavi	0.0926	4710	0.8790	5288	0.5014	5576	0.3442	5254
Gadag	Ron	Chikkamanur	0.0853	4949	1.0000	1	0.4772	5663	0.3440	5255
Yadgir	Shahpur	Kollur	0.0851	4959	0.8992	5081	0.5317	5420	0.3440	5256
Bidar	Homnabad	Changlera	0.0724	5328	0.8578	5472	0.6557	3284	0.3440	5257
Chitradurga	Challakere	Meerasaabihalli	0.0909	4770	0.8443	5544	0.5292	5441	0.3437	5258
Koppal	Koppal	Indaragi	0.1065	4152	0.7667	5785	0.4972	5591	0.3437	5259
Tumakuru	Turuvekere	Sampige Hossahalli	0.0639	5516	1.0000	1	0.6353	3873	0.3436	5260
Kalaburagi	Aland	Savaleshwar	0.0611	5578	0.9758	2796	0.6809	2413	0.3436	5261
Gadag	Shirahatti	Adaralli	0.1074	4123	1.0000	1	0.3778	5853	0.3436	5262
Belagavi	Bilahongal	Nichanaki	0.0705	5364	0.9758	2796	0.5891	4807	0.3435	5263
Kalaburagi	Chincholi	Shadipur	0.0797	5134	0.8722	5365	0.5832	4889	0.3435	5264
Yadgir	Shorapur	Arakera J.	0.0676	5439	0.9510	4134	0.6297	4010	0.3433	5265
Bidar	Bhalki	Joldapka	0.0609	5583	1.0000	1	0.6631	3019	0.3430	5266
Bidar	Bhalki	Attargha	0.0594	5610	0.9758	2796	0.6957	1874	0.3430	5267
Vijayapura	Indi	Umarani	0.0693	5400	0.8155	5661	0.7121	1279	0.3427	5268
Belagavi	Gokak	Benachinamardi	0.0896	4816	0.7207	5836	0.6234	4175	0.3427	5269
Vijayapura	Indi	Kapanibharagi	0.0904	4790	0.9255	4748	0.4812	5654	0.3427	5270
Kalaburagi	Jevargi	Andola	0.0750	5260	0.8359	5608	0.6420	3681	0.3427	5271
Davanagere	Harihar	Bannikodu	0.0673	5443	1.0000	1	0.5972	4685	0.3426	5272
Vijayapura	Sindgi	Golageri	0.0634	5529	0.9255	4748	0.6853	2256	0.3425	5273
Gadag	Mundargi	Kalkeri	0.1123	3931	0.7546	5800	0.4740	5673	0.3425	5274
Kalaburagi	Aland	Kinni Sultan	0.0836	5002	0.8135	5711	0.5906	4790	0.3425	5275
Belagavi	Savadathi	Harogoppa	0.0573	5654	1.0000	1	0.7006	1687	0.3425	5276
Ballari	Kudligi	Suladahalli	0.0658	5473	1.0000	1	0.6090	4483	0.3423	5277

District	Taluk	Gram Panchayat	Standard of Living Index	Rank in the State	Health Index	Rank in the State	Education Index	Rank in the State	HDI	Rank in the State
Vijayapura	Muddebihal	Bijjur	0.0634	5527	0.9510	4134	0.6651	2941	0.3423	5278
Bidar	Homnabad	Sultanabad	0.0597	5604	0.9758	2796	0.6884	2148	0.3422	5279
Belagavi	Athni	Savadi	0.0635	5525	0.9758	2796	0.6467	3564	0.3422	5280
Kalaburagi	Sedam	Motakpalli	0.1006	4375	0.9758	2796	0.4080	5813	0.3422	5281
Belagavi	Hukeri	Rustampur	0.0876	4874	1.0000	1	0.4575	5718	0.3422	5282
Kalaburagi	Aland	Dhangapur	0.0727	5320	0.9758	2796	0.5644	5124	0.3422	5283
Vijayapura	Basavana Bagevadi	Sasanur	0.0730	5311	0.9758	2796	0.5619	5154	0.3421	5284
Bidar	Basavakalyan	Bhosga	0.0654	5484	1.0000	1	0.6109	4443	0.3419	5285
Yadgir	Yadgir	Arakera.K	0.1089	4065	0.9255	4748	0.3964	5833	0.3419	5286
Gadag	Shirahatti	Hebbal	0.0946	4632	0.9510	4134	0.4436	5761	0.3417	5287
Yadgir	Shahpur	Sagar	0.1118	3952	0.6348	5871	0.5623	5147	0.3417	5288
Belagavi	Gokak	Kolavi	0.1104	4018	0.6148	5876	0.5875	4831	0.3417	5289
Belagavi	Raybag	Hubbarwadi	0.0755	5249	1.0000	1	0.5284	5447	0.3417	5290
Gadag	Shirahatti	Gojanur	0.1085	4082	0.8722	5365	0.4214	5793	0.3416	5291
Koppal	Kushtagi	Jumlapur	0.0789	5162	0.8443	5544	0.5986	4657	0.3416	5292
Gadag	Nargund	Surkod	0.0821	5060	0.9758	2796	0.4975	5590	0.3415	5293
Kalaburagi	Chincholi	Nagaidlai	0.0664	5464	0.8992	5081	0.6672	2881	0.3415	5294
Bagalkot	Jamkhandi	Tamadaddi	0.0745	5273	1.0000	1	0.5341	5401	0.3414	5295
Vijayapura	Vijayapura	Kakhandaki	0.1178	3699	0.6348	5871	0.5307	5427	0.3411	5296
Yadgir	Shorapur	Yaktapur	0.0626	5546	0.9758	2796	0.6495	3481	0.3410	5297
Kalaburagi	Chitapur	Chincholi. S.	0.0611	5576	1.0000	1	0.6488	3509	0.3410	5298
Gadag	Shirahatti	Yalavatti	0.0857	4932	0.9758	2796	0.4735	5675	0.3408	5299
Vijayapura	Sindgi	Sungathan	0.0692	5404	0.9255	4748	0.6186	4280	0.3408	5300
Yadgir	Shahpur	Madkeri	0.0836	5005	0.8443	5544	0.5607	5168	0.3408	5301
Yadgir	Shahpur	Wandurg	0.0796	5138	0.8443	5544	0.5889	4810	0.3407	5302
Koppal	Gangawati	Boodgumpa	0.1247	3412	0.5072	5890	0.6248	4139	0.3406	5303
Koppal	Kushtagi	Kyadiguppa	0.0812	5086	0.8443	5544	0.5761	4994	0.3406	5304
Belagavi	Savadathi	Rudrapur	0.0730	5310	1.0000	1	0.5405	5344	0.3405	5305
Bidar	Aurad	Torna	0.0557	5691	1.0000	1	0.7085	1417	0.3404	5306
Belagavi	Ramdurg	Nandhihal	0.0650	5491	0.9255	4748	0.6555	3288	0.3404	5307

District	Taluk	Gram Panchayat	Standard of Living Index	Rank in the State	Health Index	Rank in the State	Education Index	Rank in the State	HDI	Rank in the State
Raichur	Raichur	Jambaladinni	0.0795	5139	1.0000	1	0.4963	5596	0.3404	5308
Belagavi	Khanapur	Godoli	0.0677	5438	0.9758	2796	0.5968	4689	0.3404	5309
Bidar	Basavakalyan	Harkud	0.0735	5297	1.0000	1	0.5364	5379	0.3404	5310
Kalaburagi	Aland	Madan Hipparga	0.0684	5424	0.9758	2796	0.5906	4789	0.3403	5311
Bidar	Aurad	Dabka	0.0587	5618	0.9510	4134	0.7048	1540	0.3402	5312
Kalaburagi	Chitapur	Malgatti	0.0788	5164	0.9255	4748	0.5394	5352	0.3401	5313
Belagavi	Ramdurg	Kithur	0.0681	5427	1.0000	1	0.5778	4969	0.3401	5314
Raichur	Manvi	Janekal	0.0735	5295	1.0000	1	0.5348	5395	0.3401	5315
Kalaburagi	Aland	Sirachand	0.0668	5457	0.9255	4748	0.6345	3890	0.3399	5316
Vijayapura	Indi	Halasangi	0.0853	4948	0.7856	5761	0.5851	4862	0.3398	5317
Vijayapura	Sindgi	Bagalur	0.0690	5410	0.8992	5081	0.6323	3944	0.3398	5318
Koppal	Kushtagi	Hiregonnagar	0.0688	5419	0.9510	4134	0.5996	4642	0.3397	5319
Bidar	Basavakalyan	Ghotala	0.0551	5698	0.9986	2786	0.7128	1266	0.3397	5320
Vijayapura	Vijayapura	Lohaga0N	0.0879	4863	0.8722	5365	0.5110	5539	0.3396	5321
Kalaburagi	Aland	Kodalhangarga	0.0698	5389	1.0000	1	0.5610	5167	0.3396	5322
Bidar	Aurad	Jojna	0.0586	5622	1.0000	1	0.6673	2877	0.3395	5323
Bidar	Aurad	Khed	0.0553	5695	0.9758	2796	0.7249	872	0.3395	5324
Kalaburagi	Jevargi	Aralgundagi	0.0702	5374	1.0000	1	0.5567	5199	0.3394	5325
Yadgir	Shorapur	Khanapur S.H.	0.0814	5079	0.8790	5288	0.5457	5309	0.3392	5326
Kalaburagi	Sedam	Chandapura	0.0904	4788	0.9758	2796	0.4420	5767	0.3391	5327
Kalaburagi	Afzalpur	Ramanagara	0.0945	4643	0.9758	2796	0.4227	5791	0.3391	5328
Kalaburagi	Chincholi	Ainolli	0.0836	5003	0.9510	4134	0.4902	5628	0.3390	5329
Kalaburagi	Chitapur	Heruru(K)	0.0691	5405	0.9758	2796	0.5775	4973	0.3390	5330
Belagavi	Athni	Junjarwadi	0.0720	5335	1.0000	1	0.5409	5341	0.3390	5331
Raichur	Raichur	Purthipli	0.0705	5366	1.0000	1	0.5519	5253	0.3388	5332
Kalaburagi	Aland	Belamagi	0.0776	5196	0.7905	5744	0.6339	3901	0.3388	5333
Raichur	Manvi	Pothnal	0.0918	4737	1.0000	1	0.4234	5790	0.3387	5334
Raichur	Devadurga	Masarkal	0.0705	5365	1.0000	1	0.5510	5261	0.3387	5335
Chamarajanagar	Chamarajanagar	Maliyuru	0.1021	4319	1.0000	1	0.3803	5851	0.3387	5336
Tumakuru	Madhugiri	Kodigenahalli	0.0574	5653	0.9758	2796	0.6936	1948	0.3386	5337

District	Taluk	Gram Panchayat	Standard of Living Index	Rank in the State	Health Index	Rank in the State	Education Index	Rank in the State	HDI	Rank in the State
Gadag	Ron	Sudi	0.0946	4634	0.8722	5365	0.4703	5686	0.3386	5338
Raichur	Devadurga	Somanamardi	0.0646	5503	1.0000	1	0.6010	4620	0.3386	5339
Belagavi	Ramdurg	Bannur	0.0753	5256	1.0000	1	0.5157	5509	0.3386	5340
Vijayapura	Muddebihal	Kuntoji	0.0614	5573	0.9758	2796	0.6466	3567	0.3384	5341
Bidar	Aurad	Hokrana	0.0541	5706	1.0000	1	0.7159	1160	0.3384	5342
Hassan	Hole Narsipur	Doddahalli	0.0841	4991	0.9758	2796	0.4711	5682	0.3382	5343
Vijayapura	Muddebihal	Bommanahalli	0.0759	5239	0.8135	5711	0.6259	4110	0.3381	5344
Belagavi	Belagavi	Rangadolhi	0.0770	5212	1.0000	1	0.5015	5575	0.3379	5345
Kalaburagi	Chitapur	Korwar	0.0770	5209	0.9255	4748	0.5412	5339	0.3379	5346
Ballari	Kudligi	Badeladaku	0.0814	5081	0.8790	5288	0.5393	5354	0.3379	5347
Koppal	Kushtagi	Dotihal	0.0663	5468	0.8443	5544	0.6892	2112	0.3378	5348
Raichur	Devadurga	Arkeri	0.0781	5178	1.0000	1	0.4934	5615	0.3377	5349
Gadag	Shirahatti	Tarikoppa	0.0901	4805	1.0000	1	0.4276	5787	0.3377	5350
Belagavi	Gokak	Tigadi	0.0563	5678	0.9758	2796	0.7008	1670	0.3377	5351
Chitradurga	Challakere	Chowlur	0.0823	5054	0.9255	4748	0.5059	5558	0.3377	5352
Bidar	Aurad	Mudhol (B)	0.0607	5585	0.9510	4134	0.6665	2896	0.3377	5353
Uttara Kannada	Mundgod	Bachanki	0.0500	5758	0.9758	2796	0.7871	49	0.3374	5354
Yadgir	Shorapur	Malla B.	0.0718	5339	0.9510	4134	0.5622	5150	0.3374	5355
Kalaburagi	Chitapur	Ladlapur	0.0852	4956	0.9510	4134	0.4734	5676	0.3372	5356
Belagavi	Hukeri	Basapur	0.0934	4687	0.8992	5081	0.4562	5725	0.3371	5357
Bidar	Bhalki	Malchapur	0.0681	5426	0.8992	5081	0.6251	4134	0.3371	5358
Belagavi	Gokak	Udagatti	0.0739	5292	0.9510	4134	0.5451	5317	0.3371	5359
Bidar	Aurad	Shambelli	0.0585	5626	0.9510	4134	0.6878	2166	0.3370	5360
Uttara Kannada	Mundgod	Nandikatta	0.0725	5324	0.6835	5857	0.7721	109	0.3370	5361
Vijayapura	Vijayapura	Arakeri	0.1023	4316	0.8443	5544	0.4430	5762	0.3370	5362
Vijayapura	Sindgi	Mannur	0.0775	5197	0.7546	5800	0.6538	3353	0.3369	5363
Bidar	Aurad	Balat (B)	0.0548	5699	1.0000	1	0.6977	1796	0.3369	5364
Belagavi	Raybag	Katakabhavi	0.0694	5397	0.9758	2796	0.5635	5138	0.3366	5365
Gadag	Ron	Hullur	0.0912	4757	0.8578	5472	0.4874	5634	0.3366	5366
Vijayapura	Sindgi	Korahalli	0.0616	5568	1.0000	1	0.6188	4277	0.3366	5367

District	Taluk	Gram Panchayat	Standard of Living Index	Rank in the State	Health Index	Rank in the State	Education Index	Rank in the State	HDI	Rank in the State
Kalaburagi	Aland	Bhodhan	0.0671	5451	0.9510	4134	0.5972	4684	0.3366	5368
Belagavi	Savadathi	Badli	0.0538	5713	1.0000	1	0.7083	1425	0.3365	5369
Raichur	Lingsugur	Telekhan	0.0655	5478	0.9758	2796	0.5959	4706	0.3365	5370
Vijayapura	Muddebihal	Tumbagi	0.0628	5540	0.9510	4134	0.6368	3832	0.3364	5371
Kalaburagi	Aland	Suntnoor	0.0640	5514	0.9255	4748	0.6427	3660	0.3363	5372
Vijayapura	Indi	Shirashyad	0.0573	5659	0.9510	4134	0.6986	1754	0.3363	5373
Bidar	Basavakalyan	Mudbi	0.0812	5088	0.9959	2793	0.4704	5685	0.3362	5374
Yadgir	Shahpur	Gonal	0.0540	5710	0.9510	4134	0.7398	485	0.3362	5375
Kalaburagi	Chitapur	Petsheroro	0.0736	5294	1.0000	1	0.5159	5508	0.3361	5376
Vijayapura	Indi	Revatagaon	0.0784	5167	0.8992	5081	0.5386	5364	0.3361	5377
Raichur	Devadurga	Koppar	0.0583	5631	1.0000	1	0.6513	3425	0.3361	5378
Davanagere	Davanagere	Lokikere	0.0573	5657	1.0000	1	0.6619	3055	0.3360	5379
Koppal	Yelbarga	Vajrabandi	0.0655	5479	0.9255	4748	0.6254	4124	0.3360	5380
Raichur	Lingsugur	Bannigol	0.0688	5418	1.0000	1	0.5511	5259	0.3359	5381
Kalaburagi	Jevargi	Kallur.K	0.0666	5461	0.9255	4748	0.6145	4364	0.3359	5382
Yadgir	Yadgir	Kandkuru	0.0939	4669	0.8155	5661	0.4945	5608	0.3358	5383
Koppal	Kushtagi	Sanganal	0.0830	5033	0.7546	5800	0.6046	4562	0.3358	5384
Koppal	Gangawati	Gouripur	0.0621	5556	1.0000	1	0.6094	4470	0.3357	5385
Yadgir	Shorapur	Jogandabhavi	0.0582	5633	0.9758	2796	0.6658	2924	0.3357	5386
Kalaburagi	Afzalpur	Hasaragundagi	0.0756	5245	0.9255	4748	0.5398	5350	0.3355	5387
Bidar	Aurad	Korekal	0.0601	5594	0.9758	2796	0.6428	3659	0.3354	5388
Bidar	Bidar	Chillargi	0.0583	5629	1.0000	1	0.6469	3554	0.3354	5389
Vijayapura	Sindgi	Bandal	0.0701	5378	0.8443	5544	0.6371	3825	0.3353	5390
Vijayapura	Sindgi	Kadani	0.0619	5563	0.9758	2796	0.6244	4148	0.3353	5391
Gadag	Mundargi	Kadampur	0.1109	3998	0.8359	5608	0.4063	5817	0.3353	5392
Vijayapura	Muddebihal	Nagarabetta	0.0626	5547	0.9510	4134	0.6330	3923	0.3352	5393
Kalaburagi	Jevargi	Yalgod	0.0628	5542	0.9758	2796	0.6139	4377	0.3350	5394
Davanagere	Honnali	Kulambi	0.0479	5780	1.0000	1	0.7858	54	0.3350	5395
Raichur	Devadurga	Hosur Siddapur	0.0779	5183	1.0000	1	0.4824	5652	0.3349	5396
Kalaburagi	Sedam	Ranjol	0.0638	5519	0.8992	5081	0.6543	3334	0.3349	5397

District	Taluk	Gram Panchayat	Standard of Living Index	Rank in the State	Health Index	Rank in the State	Education Index	Rank in the State	HDI	Rank in the State
Vijayapura	Vijayapura	Nagathan	0.0799	5126	0.8992	5081	0.5220	5479	0.3348	5398
Vijayapura	Muddebihal	Kodaganur	0.0619	5560	0.9255	4748	0.6550	3306	0.3348	5399
Kalaburagi	Aland	Yalsangi	0.0587	5620	0.9510	4134	0.6717	2729	0.3347	5400
Koppal	Kushtagi	Hirebannigol	0.0621	5555	0.9510	4134	0.6329	3928	0.3344	5401
Chitradurga	Challakere	Nannivala	0.0692	5401	0.8135	5711	0.6631	3020	0.3343	5402
Bidar	Aurad	Chintaki	0.0583	5630	0.9758	2796	0.6560	3272	0.3342	5403
Vijayapura	Sindgi	Aski	0.0672	5447	0.8722	5365	0.6366	3841	0.3341	5404
Kalaburagi	Chincholi	Venktapur	0.0778	5188	0.9758	2796	0.4910	5626	0.3341	5405
Vijayapura	Indi	Alur	0.0666	5462	0.9510	4134	0.5891	4808	0.3341	5406
Uttara Kannada	Yellapur	Nandolli	0.0500	5759	1.0000	1	0.7452	398	0.3340	5407
Kalaburagi	Aland	V.K.Salgar	0.0659	5470	0.9758	2796	0.5786	4960	0.3339	5408
Vijayapura	Indi	Benakanhalli	0.0640	5513	0.8992	5081	0.6468	3559	0.3339	5409
Vijayapura	Sindgi	Hunashyal	0.0841	4995	0.7546	5800	0.5862	4844	0.3338	5410
Raichur	Sindhur	Gunda	0.0755	5248	1.0000	1	0.4919	5622	0.3337	5411
Chitradurga	Hosdurga	Madadakere	0.0575	5650	0.9758	2796	0.6601	3130	0.3334	5412
Vijayapura	Muddebihal	Balabhatti	0.0580	5635	0.9510	4134	0.6713	2743	0.3333	5413
Raichur	Manvi	Chincharaki	0.0722	5331	1.0000	1	0.5112	5536	0.3329	5414
Bidar	Aurad	Bhandarkumta	0.0620	5558	0.8790	5288	0.6763	2573	0.3328	5415
Raichur	Devadurga	Amarapura	0.0644	5507	1.0000	1	0.5727	5037	0.3328	5416
Kalaburagi	Sedam	Uoodgi	0.0806	5108	0.8992	5081	0.5084	5553	0.3327	5417
Ballari	Hospet	Nagenahalli	0.1111	3989	0.8155	5661	0.4064	5815	0.3327	5418
Bagalkot	Hungund	Rakkasagi	0.0574	5652	1.0000	1	0.6409	3712	0.3326	5419
Bidar	Bhalki	Inchoor	0.0590	5615	0.9510	4134	0.6565	3249	0.3326	5420
Raichur	Lingsugur	Mattur	0.0653	5487	1.0000	1	0.5638	5132	0.3326	5421
Davanagere	Honnali	Surahonne	0.0521	5736	1.0000	1	0.7058	1502	0.3325	5422
Yadgir	Shahpur	Gundagarthi	0.0631	5536	0.9510	4134	0.6127	4403	0.3325	5423
Koppal	Kushtagi	Kilarhatti	0.0672	5449	0.8155	5661	0.6708	2761	0.3324	5424
Bagalkot	Jamkhandi	Kankanwadi	0.0680	5431	1.0000	1	0.5397	5351	0.3323	5425
Chikkaballapura	Gauribidanur	Darinayakanapalya	0.0690	5407	1.0000	1	0.5312	5423	0.3323	5426
Haveri	Haveri	Meundi	0.0524	5731	0.9758	2796	0.7171	1125	0.3322	5427

District	Taluk	Gram Panchayat	Standard of Living Index	Rank in the State	Health Index	Rank in the State	Education Index	Rank in the State	HDI	Rank in the State
Raichur	Manvi	Navalakal	0.0639	5517	1.0000	1	0.5737	5022	0.3321	5428
Kalaburagi	Afzalpur	Mallabad	0.0789	5163	0.9255	4748	0.5013	5578	0.3320	5429
Belagavi	Savadathi	Madamageri	0.0711	5353	0.8790	5288	0.5853	4858	0.3320	5430
Raichur	Raichur	Talmari	0.1144	3837	1.0000	1	0.3195	5880	0.3319	5431
Belagavi	Gokak	Midakanatti	0.0748	5269	0.8790	5288	0.5556	5209	0.3318	5432
Koppal	Gangawati	Venkatagiri	0.1298	3196	0.4256	5894	0.6609	3100	0.3318	5433
Belagavi	Athni	Chamakeri	0.0834	5011	0.7905	5744	0.5534	5233	0.3317	5434
Kalaburagi	Aland	Darga Sirur	0.0587	5621	0.9510	4134	0.6538	3350	0.3317	5435
Bidar	Homnabad	Sedol	0.0510	5748	1.0000	1	0.7157	1166	0.3316	5436
Bidar	Aurad	Dhupatmagaon	0.0576	5647	0.9510	4134	0.6656	2930	0.3316	5437
Raichur	Lingsugur	Naglapur	0.0576	5646	1.0000	1	0.6319	3951	0.3314	5438
Uttara Kannada	Siddapur	Heggaraani	0.0527	5726	1.0000	1	0.6903	2065	0.3314	5439
Belagavi	Chikkodi	Chinchani	0.1533	2206	0.3468	5896	0.6847	2286	0.3314	5440
Vijayapura	Basavana Bagevadi	Yalawar	0.0633	5533	0.9255	4748	0.6214	4222	0.3314	5441
Vijayapura	Indi	Miragi	0.0697	5391	0.9510	4134	0.5483	5286	0.3313	5442
Koppal	Kushtagi	Mudenoor	0.0599	5601	0.8443	5544	0.7191	1062	0.3312	5443
Vijayapura	Sindgi	Haranal	0.0599	5598	0.8722	5365	0.6941	1930	0.3310	5444
Davanagere	Honnali	Kumbalur	0.0568	5670	0.8722	5365	0.7308	691	0.3309	5445
Vijayapura	Sindgi	Kalakeri	0.0765	5225	0.7546	5800	0.6267	4094	0.3308	5446
Tumakuru	Koratagere	Hollavannahalli	0.0556	5692	1.0000	1	0.6506	3449	0.3308	5447
Vijayapura	Sindgi	Gubbewad	0.0560	5685	0.9758	2796	0.6618	3062	0.3307	5448
Raichur	Raichur	Chandrabanda	0.0673	5444	1.0000	1	0.5369	5373	0.3306	5449
Bidar	Aurad	Nagmarpalli	0.0575	5649	1.0000	1	0.6273	4083	0.3305	5450
Kalaburagi	Chincholi	Hasargundagi	0.0763	5230	0.9758	2796	0.4842	5644	0.3303	5451
Koppal	Kushtagi	Lingadahalli	0.0902	4800	0.9255	4748	0.4316	5785	0.3303	5452
Mandya	Pandavapura	Doddabyadarahalli	0.0820	5063	0.9758	2796	0.4499	5744	0.3302	5453
Bagalkot	Jamkhandi	Adihudi	0.0741	5285	1.0000	1	0.4858	5640	0.3302	5454
Tumakuru	Sira	Hunasihalli	0.0650	5492	0.9758	2796	0.5667	5107	0.3300	5455
Yadgir	Shahpur	Hothpet	0.0743	5281	0.9255	4748	0.5224	5476	0.3299	5456
Belagavi	Savadathi	Mugalihal	0.0702	5376	1.0000	1	0.5115	5534	0.3298	5457

District	Taluk	Gram Panchayat	Standard of Living Index	Rank in the State	Health Index	Rank in the State	Education Index	Rank in the State	HDI	Rank in the State
Bagalkot	Bagalkot	Sutagundar	0.0859	4923	0.6835	5857	0.6109	4441	0.3298	5458
Kalaburagi	Jevargi	Magangera	0.0593	5611	0.9758	2796	0.6196	4260	0.3297	5459
Koppal	Kushtagi	Jahagirgudadur	0.0690	5411	1.0000	1	0.5193	5492	0.3296	5460
Kalaburagi	Aland	Ambalga	0.0923	4724	0.7023	5845	0.5526	5247	0.3296	5461
Bidar	Aurad	Ekamaba	0.0584	5628	0.8359	5608	0.7333	625	0.3296	5462
Koppal	Yelbarga	Gaddigeri	0.0691	5406	0.8722	5365	0.5928	4757	0.3294	5463
Gadag	Shirahatti	Hullur	0.0793	5144	1.0000	1	0.4506	5741	0.3294	5464
Gadag	Ron	Koujageri	0.0803	5113	1.0000	1	0.4449	5759	0.3294	5465
Gadag	Ron	Lakkalkatti	0.1087	4076	1.0000	1	0.3280	5876	0.3292	5466
Bidar	Basavakalyan	Algud	0.0569	5669	1.0000	1	0.6260	4105	0.3290	5467
Ballari	Hospet	Bukkasagara	0.1122	3941	0.8992	5081	0.3531	5865	0.3290	5468
Bagalkot	Badami	Hosur	0.0659	5472	0.9758	2796	0.5532	5237	0.3289	5469
Ballari	Kudligi	Kalapura	0.0663	5466	0.9255	4748	0.5792	4948	0.3288	5470
Bagalkot	Bagalkot	Kadampur	0.0586	5624	0.9510	4134	0.6380	3793	0.3288	5471
Raichur	Sindhur	Salagunda	0.0690	5409	1.0000	1	0.5147	5519	0.3287	5472
Vijayapura	Indi	Masali.Bk	0.0533	5722	0.9510	4134	0.6995	1728	0.3286	5473
Vijayapura	Vijayapura	Ghonasagi	0.0772	5205	0.8722	5365	0.5267	5455	0.3286	5474
Koppal	Kushtagi	Kabbaragi	0.0721	5333	0.8722	5365	0.5635	5137	0.3285	5475
Kalaburagi	Afzalpur	Bhiramadgi	0.0685	5422	0.8992	5081	0.5750	5006	0.3283	5476
Raichur	Manvi	Madagiri	0.0689	5415	1.0000	1	0.5128	5529	0.3282	5477
Belagavi	Khanapur	Amate	0.0504	5753	0.9758	2796	0.7189	1068	0.3282	5478
Gadag	Ron	Savadi	0.0999	4417	0.8992	5081	0.3929	5835	0.3280	5479
Yadgir	Yadgir	Yalsatti	0.0779	5184	0.8992	5081	0.5034	5568	0.3279	5480
Belagavi	Bilahongal	Hirenandihalli	0.0794	5141	1.0000	1	0.4426	5765	0.3276	5481
Yadgir	Yadgir	Chinnakara	0.1052	4200	0.7546	5800	0.4429	5763	0.3276	5482
Raichur	Raichur	Jegarkal	0.0619	5561	1.0000	1	0.5674	5102	0.3274	5483
Kalaburagi	Afzalpur	Karjagi	0.0750	5261	0.8443	5544	0.5540	5228	0.3273	5484
Ballari	Hagaribommanahalli	Madura	0.0831	5029	0.9510	4134	0.4439	5760	0.3273	5485
Belagavi	Savadathi	Hirebudnur	0.0599	5599	0.9758	2796	0.5990	4652	0.3271	5486
Kalaburagi	Chincholi	Ainapur	0.0630	5538	0.9510	4134	0.5832	4890	0.3269	5487

District	Taluk	Gram Panchayat	Standard of Living Index	Rank in the State	Health Index	Rank in the State	Education Index	Rank in the State	HDI	Rank in the State
Kalaburagi	Aland	Hittalashirur	0.0622	5550	0.9758	2796	0.5753	5001	0.3269	5488
Kalaburagi	Aland	Madiyal	0.0665	5463	0.9510	4134	0.5521	5249	0.3268	5489
Kalaburagi	Chitapur	Bhankor	0.0689	5417	0.9758	2796	0.5194	5491	0.3268	5490
Belagavi	Savadathi	Akkisagar	0.0557	5690	1.0000	1	0.6262	4101	0.3268	5491
Kalaburagi	Gulbarga	Kusnoor	0.0828	5037	1.0000	1	0.4209	5794	0.3267	5492
Yadgir	Shorapur	Agni	0.0689	5414	0.8443	5544	0.5978	4675	0.3265	5493
Koppal	Yelbarga	Gunnal	0.0774	5200	0.7546	5800	0.5955	4715	0.3264	5494
Raichur	Devadurga	Mustur	0.0610	5580	1.0000	1	0.5699	5064	0.3264	5495
Koppal	Koppal	Mattur	0.0562	5680	0.8992	5081	0.6866	2207	0.3262	5496
Kalaburagi	Chitapur	Hongountta	0.0866	4899	0.9255	4748	0.4328	5783	0.3261	5497
Bagalkot	Hungund	Mugnoor	0.0605	5588	0.9758	2796	0.5872	4834	0.3260	5498
Gadag	Shirahatti	Machenhalli	0.0865	4903	1.0000	1	0.4001	5824	0.3258	5499
Vijayapura	Indi	Nivaragi	0.0676	5440	0.9255	4748	0.5529	5245	0.3258	5500
Kalaburagi	Chincholi	Chandankera	0.0562	5679	0.9758	2796	0.6302	3999	0.3257	5501
Kalaburagi	Sedam	Madana	0.0659	5471	0.8443	5544	0.6204	4242	0.3256	5502
Yadgir	Shorapur	Yevoor	0.0701	5379	0.8992	5081	0.5477	5290	0.3256	5503
Vijayapura	Vijayapura	Honnutagi	0.0695	5395	0.9758	2796	0.5088	5550	0.3255	5504
Dharwad	Kundgol	Yarebudihal	0.0508	5750	1.0000	1	0.6787	2487	0.3255	5505
Vijayapura	Sindgi	Hitnalli	0.0568	5673	0.9758	2796	0.6212	4226	0.3253	5506
Chitradurga	Molakalmuru	Konasagara	0.0605	5589	1.0000	1	0.5691	5076	0.3253	5507
Kalaburagi	Afzalpur	Goura B	0.0652	5489	0.9758	2796	0.5407	5342	0.3252	5508
Vijayapura	Muddebihal	Bhantanur	0.0635	5524	0.9510	4134	0.5692	5072	0.3252	5509
Belagavi	Ramdurg	Narasapur	0.0790	5157	0.9255	4748	0.4702	5687	0.3251	5510
Kalaburagi	Chincholi	Gadikeshwar	0.0774	5201	0.8359	5608	0.5300	5434	0.3249	5511
Dharwad	Hubli	Ingalhalli	0.0482	5778	1.0000	1	0.7107	1337	0.3248	5512
Kalaburagi	Aland	Nimbarga	0.0555	5694	0.9758	2796	0.6328	3930	0.3248	5513
Bagalkot	Bagalkot	Nainegalli	0.0598	5603	0.8992	5081	0.6363	3851	0.3247	5514
Bagalkot	Hungund	Hire-Magi	0.0570	5665	0.9758	2796	0.6147	4362	0.3246	5515
Yadgir	Yadgir	Ajlapur	0.0849	4964	0.8992	5081	0.4478	5753	0.3245	5516
Yadgir	Yadgir	Konkal	0.0821	5058	0.7856	5761	0.5292	5442	0.3244	5517

District	Taluk	Gram Panchayat	Standard of Living Index	Rank in the State	Health Index	Rank in the State	Education Index	Rank in the State	HDI	Rank in the State
Bidar	Aurad	Murki	0.0498	5760	1.0000	1	0.6857	2234	0.3244	5518
Bidar	Aurad	Jambgi	0.0622	5551	0.9758	2796	0.5622	5151	0.3244	5519
Vijayapura	Sindgi	Kakkalameli	0.0575	5651	0.8443	5544	0.7034	1587	0.3244	5520
Kalaburagi	Jevargi	Ankalga	0.0667	5460	0.9255	4748	0.5521	5251	0.3242	5521
Koppal	Yelbarga	Muradi	0.0782	5172	0.7856	5761	0.5546	5220	0.3242	5522
Kalaburagi	Jevargi	Harval	0.0622	5554	0.9758	2796	0.5615	5161	0.3242	5523
Belagavi	Savadathi	Aladakatti K.M.	0.0671	5450	0.9510	4134	0.5325	5415	0.3239	5524
Vijayapura	Indi	Arjunagi (B.K)	0.0611	5575	0.9510	4134	0.5846	4872	0.3239	5525
Gadag	Shirahatti	Magadi	0.0878	4867	0.8359	5608	0.4626	5709	0.3238	5526
Kalaburagi	Afzalpur	Udchana	0.0624	5549	1.0000	1	0.5435	5327	0.3237	5527
Yadgir	Shahpur	Mudbole	0.0569	5668	0.9510	4134	0.6264	4100	0.3236	5528
Vijayapura	Vijayapura	Makhanapur	0.0846	4972	0.7667	5785	0.5220	5478	0.3236	5529
Raichur	Manvi	Gorkal	0.0597	5605	1.0000	1	0.5676	5096	0.3235	5530
Ballari	Kudligi	Gandabommanahalli	0.0669	5455	0.9510	4134	0.5324	5416	0.3235	5531
Vijayapura	Muddebihal	Hullur	0.0743	5279	0.7905	5744	0.5760	4995	0.3235	5532
Koppal	Kushtagi	Bijakal	0.0568	5671	0.8992	5081	0.6626	3035	0.3234	5533
Bidar	Bhalki	Kosam	0.0562	5681	0.9510	4134	0.6313	3975	0.3231	5534
Uttara Kannada	Haliyal	Ambikanagar	0.0527	5728	1.0000	1	0.6401	3733	0.3230	5535
Kalaburagi	Afzalpur	Kalloor	0.0808	5097	0.8722	5365	0.4776	5662	0.3229	5536
Belagavi	Ramdurg	Ghatakanur	0.0646	5502	1.0000	1	0.5210	5487	0.3229	5537
Kalaburagi	Jevargi	Hipparga.S.N.	0.0611	5577	0.9510	4134	0.5788	4957	0.3227	5538
Vijayapura	Indi	Salotagi	0.0707	5359	0.9255	4748	0.5133	5525	0.3226	5539
Bidar	Basavakalyan	Nirgudi	0.0503	5755	1.0000	1	0.6671	2882	0.3226	5540
Vijayapura	Basavana Bagevadi	Mannur	0.0653	5486	1.0000	1	0.5128	5528	0.3224	5541
Bidar	Aurad	Chikli J	0.0493	5766	1.0000	1	0.6795	2464	0.3223	5542
Kalaburagi	Aland	Padasavali	0.0601	5595	1.0000	1	0.5568	5197	0.3223	5543
Vijayapura	Vijayapura	Aliyabad	0.0781	5176	0.9758	2796	0.4384	5774	0.3221	5544
Raichur	Devadurga	Karadigudda	0.0573	5658	1.0000	1	0.5818	4919	0.3218	5545
Davanagere	Honnali	Hanumasagara	0.0579	5636	1.0000	1	0.5750	5007	0.3217	5546
Ballari	Hadagalli	Iyyanahalli	0.0826	5042	0.8992	5081	0.4471	5754	0.3215	5547

District	Taluk	Gram Panchayat	Standard of Living Index	Rank in the State	Health Index	Rank in the State	Education Index	Rank in the State	HDI	Rank in the State
Davanagere	Davanagere	Kakkaragolla	0.0438	5814	1.0000	1	0.7572	218	0.3214	5548
Yadgir	Shahpur	Sirwal	0.0792	5150	0.9510	4134	0.4408	5768	0.3214	5549
Kalaburagi	Chincholi	Kupanura	0.0573	5656	0.8992	5081	0.6428	3657	0.3212	5550
Kalaburagi	Jevargi	Itga	0.0581	5634	0.9510	4134	0.5990	4651	0.3211	5551
Koppal	Kushtagi	Kandakur	0.0622	5553	0.8135	5711	0.6545	3326	0.3211	5552
Bagalkot	Hungund	Chittargi	0.0566	5675	0.9758	2796	0.5981	4669	0.3209	5553
Vijayapura	Sindgi	Bommanahalli	0.0566	5676	0.9510	4134	0.6142	4370	0.3209	5554
Vijayapura	Vijayapura	Mamadapur	0.0657	5477	0.8992	5081	0.5586	5183	0.3207	5555
Kalaburagi	Chitapur	Bedasooru	0.0614	5572	1.0000	1	0.5367	5377	0.3206	5556
Yadgir	Yadgir	Yleri	0.1051	4203	0.9510	4134	0.3293	5875	0.3204	5557
Kalaburagi	Jevargi	Kallahangaraga	0.0579	5639	0.9758	2796	0.5820	4910	0.3203	5558
Kodagu	Somvarpet	Bedagotta	0.0439	5812	0.9758	2796	0.7630	160	0.3199	5559
Bidar	Basavakalyan	Ujalam	0.0519	5738	0.9986	2786	0.6291	4026	0.3196	5560
Kalaburagi	Aland	Muddadaga	0.0590	5614	0.9510	4134	0.5818	4916	0.3196	5561
Kalaburagi	Jevargi	Nelogi	0.0655	5483	0.8135	5711	0.6108	4445	0.3192	5562
Kalaburagi	Chincholi	Kerolli	0.0548	5700	0.9510	4134	0.6239	4156	0.3191	5563
Vijayapura	Basavana Bagevadi	Arashanagi	0.0673	5445	0.9255	4748	0.5218	5483	0.3191	5564
Yadgir	Yadgir	Kalebelgunda	0.0712	5350	0.8359	5608	0.5451	5316	0.3190	5565
Vijayapura	Sindgi	Byakod	0.0615	5571	0.9255	4748	0.5698	5067	0.3189	5566
Bagalkot	Hungund	Hiremalagavi	0.0519	5739	1.0000	1	0.6247	4142	0.3188	5567
Gadag	Ron	Kuntoji	0.0935	4683	1.0000	1	0.3465	5868	0.3188	5568
Kalaburagi	Sedam	Telkur	0.0735	5298	0.7856	5761	0.5597	5176	0.3185	5569
Yadgir	Shorapur	Tinthani	0.0630	5537	0.9510	4134	0.5390	5358	0.3185	5570
Davanagere	Channagiri	Nalkudure	0.0416	5826	1.0000	1	0.7744	97	0.3183	5571
Raichur	Raichur	Ganadhal	0.0964	4560	1.0000	1	0.3335	5873	0.3180	5572
Gadag	Mundargi	Hirewaddatti	0.0993	4442	0.6882	5851	0.4707	5684	0.3180	5573
Raichur	Sindhur	Umaloti	0.0570	5664	1.0000	1	0.5639	5130	0.3180	5574
Kalaburagi	Afzalpur	Baloorgi	0.0781	5177	0.8359	5608	0.4912	5625	0.3177	5575
Gadag	Shirahatti	Majjur	0.0900	4807	1.0000	1	0.3558	5864	0.3175	5576
Koppal	Kushtagi	Menedal	0.0868	4894	0.7422	5818	0.4968	5593	0.3175	5577

District	Taluk	Gram Panchayat	Standard of Living Index	Rank in the State	Health Index	Rank in the State	Education Index	Rank in the State	HDI	Rank in the State
Yadgir	Shahpur	Hayyal (B)	0.0567	5674	0.8992	5081	0.6276	4074	0.3174	5578
Koppal	Kushtagi	Gummagera	0.0579	5637	0.8155	5661	0.6761	2581	0.3172	5579
Gadag	Mundargi	Bidarahalli	0.0977	4506	1.0000	1	0.3265	5877	0.3172	5580
Bidar	Aurad	Kouta B	0.0547	5702	0.8790	5288	0.6637	2990	0.3171	5581
Raichur	Manvi	Utakanur	0.0647	5498	1.0000	1	0.4926	5620	0.3171	5582
Raichur	Manvi	Ganadinni	0.0619	5559	1.0000	1	0.5144	5520	0.3170	5583
Yadgir	Yadgir	Ramsamudra	0.0836	5004	0.9255	4748	0.4117	5808	0.3170	5584
Raichur	Raichur	Kamlapur	0.0602	5593	1.0000	1	0.5284	5448	0.3168	5585
Uttara Kannada	Siddapur	Kyadagi	0.0403	5833	1.0000	1	0.7890	3	0.3168	5586
Kalaburagi	Chitapur	Rampurahalli (Tarakasa peta)	0.0748	5270	1.0000	1	0.4249	5788	0.3168	5587
Haveri	Hangal	Yalavatti	0.1091	4058	0.4320	5891	0.6743	2637	0.3167	5588
Yadgir	Shahpur	Kurkunda	0.0699	5387	0.9255	4748	0.4913	5623	0.3167	5589
Kalaburagi	Jevargi	Aloor	0.0489	5771	1.0000	1	0.6499	3475	0.3167	5590
Tumakuru	Koratagere	Bichapura	0.0621	5557	1.0000	1	0.5112	5537	0.3166	5591
Kalaburagi	Afzalpur	Bidanoor	0.0697	5392	0.8992	5081	0.5062	5557	0.3166	5592
Bidar	Aurad	Belkhuni (Bh)	0.0516	5742	1.0000	1	0.6144	4367	0.3164	5593
Yadgir	Shorapur	Devatkal	0.0724	5326	0.8722	5365	0.5012	5579	0.3164	5594
Yadgir	Shorapur	Baichabal	0.0729	5315	0.8155	5661	0.5328	5412	0.3163	5595
Yadgir	Shorapur	Parasanahalli	0.0762	5232	1.0000	1	0.4152	5802	0.3163	5596
Vijayapura	Sindgi	Kondaguli	0.0570	5666	0.9255	4748	0.5998	4636	0.3163	5597
Chitradurga	Challakere	Devaramarikunte	0.0465	5792	1.0000	1	0.6806	2421	0.3162	5598
Chamarajanagar	Kollegal	Meenyam	0.0503	5756	1.0000	1	0.6287	4041	0.3162	5599
Raichur	Devadurga	Karigudda	0.0700	5383	1.0000	1	0.4503	5743	0.3159	5600
Vijayapura	Sindgi	Chattaraki	0.0589	5616	0.8992	5081	0.5948	4724	0.3159	5601
Koppal	Kushtagi	Adavibhavi	0.0732	5306	0.7422	5818	0.5789	4956	0.3157	5602
Vijayapura	Indi	Sangogi	0.0471	5787	0.9510	4134	0.7024	1615	0.3157	5603
Bidar	Aurad	Bonti	0.0493	5765	0.9510	4134	0.6702	2782	0.3156	5604
Vijayapura	Sindgi	Handiganur	0.0586	5623	0.8992	5081	0.5939	4745	0.3151	5605
Vijayapura	Sindgi	Chikk Rugi	0.0715	5348	0.9510	4134	0.4597	5714	0.3151	5606
Dharwad	Navalgund	Ibrahimpur	0.0472	5786	1.0000	1	0.6609	3102	0.3147	5607

District	Taluk	Gram Panchayat	Standard of Living Index	Rank in the State	Health Index	Rank in the State	Education Index	Rank in the State	HDI	Rank in the State
Kalaburagi	Chincholi	Gidilingadhalli	0.0510	5746	1.0000	1	0.6103	4454	0.3146	5608
Vijayapura	Indi	Gubbewada	0.0543	5704	0.9758	2796	0.5868	4836	0.3145	5609
Yadgir	Shahpur	Tadibidi	0.0724	5329	0.9758	2796	0.4404	5771	0.3145	5610
Bagalkot	Bilgi	Korthi	0.0559	5686	0.9255	4748	0.6008	4625	0.3144	5611
Raichur	Devadurga	Kyadigera	0.0578	5640	1.0000	1	0.5372	5371	0.3143	5612
Kalaburagi	Jevargi	Sumbada	0.0577	5642	1.0000	1	0.5380	5368	0.3143	5613
Vijayapura	Indi	Khyadagi	0.0517	5740	0.8992	5081	0.6672	2880	0.3143	5614
Kalaburagi	Chitapur	Arankal	0.0474	5784	1.0000	1	0.6536	3355	0.3141	5615
Kalaburagi	Jevargi	Ranjanagi	0.0528	5725	1.0000	1	0.5864	4839	0.3139	5616
Raichur	Lingsugur	Kannal	0.0604	5590	0.9758	2796	0.5244	5466	0.3138	5617
Bidar	Aurad	Belkuni (Ch)	0.0488	5773	1.0000	1	0.6317	3962	0.3136	5618
Vijayapura	Vijayapura	Hadagali	0.0670	5453	0.9510	4134	0.4834	5649	0.3134	5619
Raichur	Devadurga	Palakanamardi	0.0582	5632	1.0000	1	0.5279	5449	0.3133	5620
Koppal	Kushtagi	Hiremannapur	0.0779	5186	0.7546	5800	0.5225	5475	0.3131	5621
Vijayapura	Indi	Agarakhed	0.0634	5528	0.9255	4748	0.5228	5472	0.3130	5622
Kalaburagi	Afzalpur	Mannur	0.0764	5226	0.9255	4748	0.4335	5781	0.3130	5623
Haveri	Haveri	Kurubagonda	0.0510	5747	0.9510	4134	0.6323	3942	0.3130	5624
Gadag	Ron	Asuti	0.0800	5124	1.0000	1	0.3826	5848	0.3128	5625
Raichur	Devadurga	Dondambli	0.0728	5316	1.0000	1	0.4202	5796	0.3128	5626
Bidar	Basavakalyan	Betgera	0.0463	5794	1.0000	1	0.6598	3143	0.3126	5627
Vijayapura	Sindgi	Bekinal	0.0578	5641	0.8155	5661	0.6476	3538	0.3125	5628
Ballari	Siruguppa	Muddatanur	0.1105	4012	1.0000	1	0.2762	5885	0.3125	5629
Yadgir	Yadgir	Madwar	0.0616	5567	0.8135	5711	0.6083	4498	0.3124	5630
Bidar	Basavakalyan	Ladwanti	0.0490	5770	0.9931	2794	0.6258	4113	0.3124	5631
Raichur	Devadurga	Bhumanagunda	0.0547	5701	1.0000	1	0.5567	5200	0.3123	5632
Kalaburagi	Afzalpur	Atanoor	0.0558	5687	0.9255	4748	0.5898	4799	0.3123	5633
Raichur	Raichur	Singanodi	0.0497	5762	1.0000	1	0.6124	4411	0.3122	5634
Kalaburagi	Aland	Hebli	0.0561	5684	0.9758	2796	0.5548	5218	0.3120	5635
Yadgir	Shorapur	Kollihal	0.0536	5717	0.8578	5472	0.6599	3141	0.3119	5636
Kalaburagi	Aland	Hirolli	0.0716	5347	0.8722	5365	0.4859	5639	0.3118	5637

District	Taluk	Gram Panchayat	Standard of Living Index	Rank in the State	Health Index	Rank in the State	Education Index	Rank in the State	HDI	Rank in the State
Raichur	Devadurga	Gugal	0.0556	5693	1.0000	1	0.5453	5315	0.3117	5638
Koppal	Koppal	Hosalli	0.0384	5843	1.0000	1	0.7890	3	0.3117	5639
Raichur	Devadurga	Chinchodi	0.0476	5782	1.0000	1	0.6359	3859	0.3117	5640
Raichur	Lingsugur	Niralakera	0.0509	5749	0.9758	2796	0.6081	4501	0.3115	5641
Bidar	Aurad	Eklara	0.0443	5809	0.9758	2796	0.6994	1736	0.3114	5642
Vijayapura	Sindgi	Jalawad	0.0642	5509	0.8992	5081	0.5218	5482	0.3111	5643
Belagavi	Athni	Kohalli	0.0552	5697	0.9758	2796	0.5587	5182	0.3110	5644
Bidar	Basavakalyan	Kalkura	0.0470	5790	0.9986	2786	0.6392	3757	0.3108	5645
Koppal	Kushtagi	Bilekalla	0.0628	5541	1.0000	1	0.4766	5666	0.3105	5646
Ballari	Kudligi	Chiratagundu	0.0496	5763	0.9758	2796	0.6177	4302	0.3104	5647
Koppal	Kushtagi	Benakanahal	0.0632	5534	0.7856	5761	0.6023	4601	0.3104	5648
Belagavi	Ramdurg	Hanamasagara	0.0591	5613	0.9758	2796	0.5183	5497	0.3103	5649
Yadgir	Yadgir	Bandahalli	0.0768	5219	0.8722	5365	0.4460	5756	0.3103	5650
Raichur	Lingsugur	Digganayakanabhavi	0.0568	5672	0.9758	2796	0.5386	5365	0.3101	5651
Kalaburagi	Jevargi	Naribol	0.0575	5648	0.8722	5365	0.5941	4740	0.3101	5652
Yadgir	Yadgir	Kakalwar	0.1003	4395	0.9255	4748	0.3205	5879	0.3099	5653
Yadgir	Shorapur	Peth Ammapur	0.0645	5505	0.8443	5544	0.5448	5319	0.3095	5654
Yadgir	Yadgir	Anapur	0.0954	4602	0.6633	5864	0.4687	5692	0.3095	5655
Kalaburagi	Chincholi	Rummangod	0.0435	5815	0.9758	2796	0.6987	1750	0.3095	5656
Davanagere	Harapanahalli	Hosakote	0.0376	5846	1.0000	1	0.7876	42	0.3094	5657
Kalaburagi	Aland	Haltadakal	0.0475	5783	0.9758	2796	0.6386	3771	0.3093	5658
Vijayapura	Sindgi	Kannolli	0.0679	5432	0.8155	5661	0.5344	5399	0.3093	5659
Gadag	Mundargi	Muradi /Muradi thanda	0.0721	5334	1.0000	1	0.4103	5809	0.3092	5660
Raichur	Devadurga	Kothadoddi	0.0570	5667	1.0000	1	0.5186	5496	0.3091	5661
Bagalkot	Bagalkot	Neelanagara	0.0733	5302	1.0000	1	0.4027	5821	0.3091	5662
Yadgir	Shorapur	Hagaratagi	0.0587	5619	0.8578	5472	0.5863	4841	0.3091	5663
Yadgir	Yadgir	Varkanalli	0.0517	5741	1.0000	1	0.5699	5065	0.3089	5664
Kalaburagi	Sedam	Kolkunda	0.0887	4838	0.9510	4134	0.3490	5867	0.3088	5665
Yadgir	Yadgir	Killankera	0.0829	5035	0.9758	2796	0.3638	5861	0.3087	5666
Yadgir	Yadgir	Kouluru	0.0710	5354	0.8443	5544	0.4903	5627	0.3087	5667

District	Taluk	Gram Panchayat	Standard of Living Index	Rank in the State	Health Index	Rank in the State	Education Index	Rank in the State	HDI	Rank in the State
Kalaburagi	Chitapur	Aloor B	0.0801	5119	0.8790	5288	0.4151	5803	0.3081	5668
Kalaburagi	Jevargi	SataKheda	0.0528	5724	0.9758	2796	0.5653	5117	0.3078	5669
Bidar	Bhalki	Methimelkunda	0.0460	5796	0.9510	4134	0.6644	2969	0.3076	5670
Bidar	Basavakalyan	Chikkanagaon	0.0617	5566	1.0000	1	0.4715	5679	0.3075	5671
Raichur	Devadurga	Mundaragi	0.0577	5643	1.0000	1	0.5037	5565	0.3074	5672
Yadgir	Yadgir	Chapatla	0.0767	5222	0.9510	4134	0.3984	5827	0.3074	5673
Raichur	Raichur	Idapanur	0.0595	5609	1.0000	1	0.4876	5633	0.3073	5674
Raichur	Manvi	Chickkotnekal	0.0670	5454	1.0000	1	0.4332	5782	0.3073	5675
Davanagere	Harapanahalli	Koolahalli	0.0397	5837	0.9758	2796	0.7479	348	0.3072	5676
Kalaburagi	Jevargi	Balundagi	0.0417	5825	1.0000	1	0.6929	1969	0.3068	5677
Belagavi	Khanapur	Parawad	0.0442	5810	1.0000	1	0.6527	3376	0.3068	5678
Vijayapura	Sindgi	Hikkanagutti	0.0481	5779	0.9758	2796	0.6140	4372	0.3067	5679
Yadgir	Shorapur	Rajankollur	0.0684	5423	0.8443	5544	0.4984	5587	0.3065	5680
Vijayapura	Muddebihal	Yarazari	0.0537	5716	0.8722	5365	0.6140	4375	0.3063	5681
Belagavi	Raybag	Nipnal	0.0782	5174	0.8992	5081	0.4085	5811	0.3062	5682
Bidar	Aurad	Chimegaon	0.0508	5751	0.9758	2796	0.5792	4952	0.3062	5683
Gadag	Gadag	Timmapur	0.0649	5496	0.9758	2796	0.4521	5737	0.3059	5684
Bagalkot	Bilgi	Kandagal	0.0478	5781	0.9758	2796	0.6131	4396	0.3058	5685
Kalaburagi	Aland	Gola.B.	0.0667	5459	0.8790	5288	0.4869	5637	0.3057	5686
Raichur	Lingsugur	Rodalabanda	0.0539	5711	1.0000	1	0.5299	5435	0.3057	5687
Raichur	Lingsugur	Mavinabhai	0.0464	5793	0.9758	2796	0.6297	4011	0.3056	5688
Bidar	Aurad	Gudapalli (Ujani)	0.0445	5806	0.9758	2796	0.6566	3245	0.3055	5689
Raichur	Devadurga	Ganadhhal (Deodurga)	0.0622	5552	1.0000	1	0.4568	5723	0.3051	5690
Vijayapura	Indi	Anjutagi	0.0779	5181	0.8135	5711	0.4479	5752	0.3051	5691
Davanagere	Harihar	Kunibelekere	0.0415	5827	1.0000	1	0.6836	2315	0.3049	5692
Belagavi	Belagavi	Thumergudi	0.0585	5625	1.0000	1	0.4838	5647	0.3048	5693
Vijayapura	Indi	Tadavalaga	0.0663	5465	0.8992	5081	0.4751	5671	0.3048	5694
Raichur	Raichur	Naddigaddimalkapura	0.0706	5361	1.0000	1	0.4004	5823	0.3047	5695
Uttara Kannada	Haliyal	Bhagvati	0.0424	5820	1.0000	1	0.6662	2908	0.3046	5696
Tumakuru	Sira	Madalur	0.0443	5808	1.0000	1	0.6371	3823	0.3044	5697

District	Taluk	Gram Panchayat	Standard of Living Index	Rank in the State	Health Index	Rank in the State	Education Index	Rank in the State	HDI	Rank in the State
Ballari	Hospet	Seetharama Thanda	0.1105	4013	1.0000	1	0.2554	5895	0.3044	5698
Vijayapura	Muddebihal	Hadalageri	0.0571	5661	0.8992	5081	0.5493	5277	0.3044	5699
Bagalkot	Jamkhandi	Halingali	0.1062	4164	0.4320	5891	0.6134	4390	0.3041	5700
Kalaburagi	Jevargi	Ganwar	0.0538	5712	0.8992	5081	0.5797	4938	0.3039	5701
Koppal	Kushtagi	Hirenandihalla	0.0607	5586	0.9255	4748	0.4988	5585	0.3038	5702
Kalaburagi	Jevargi	Kuknoor	0.0510	5745	1.0000	1	0.5481	5288	0.3036	5703
Vijayapura	Sindgi	Moratagi	0.0634	5526	0.8992	5081	0.4889	5629	0.3032	5704
Koppal	Kushtagi	Shiragumpi	0.0570	5663	0.7222	5829	0.6748	2621	0.3029	5705
Kalaburagi	Jevargi	Bilwar	0.0572	5660	0.9255	4748	0.5252	5463	0.3029	5706
Yadgir	Yadgir	Jaigram	0.0690	5413	0.8155	5661	0.4939	5612	0.3028	5707
Raichur	Manvi	Nakkundi	0.0524	5732	1.0000	1	0.5296	5438	0.3027	5708
Davanagere	Honnali	Haralahalli	0.0472	5785	1.0000	1	0.5865	4838	0.3025	5709
Davanagere	Channagiri	Santhebennur	0.0360	5849	0.9758	2796	0.7872	48	0.3025	5710
Kalaburagi	Chitapur	Alolli	0.0672	5448	1.0000	1	0.4102	5810	0.3021	5711
Gadag	Mundargi	Shivajinagar	0.0969	4534	0.9758	2796	0.2908	5882	0.3018	5712
Belagavi	Ramdurg	Hulakund	0.1030	4287	0.4320	5891	0.6160	4329	0.3015	5713
Yadgir	Shahpur	Ukkinhal	0.0638	5518	0.7856	5761	0.5455	5312	0.3013	5714
Kalaburagi	Afzalpur	Madara(B)	0.0615	5570	0.7667	5785	0.5795	4941	0.3012	5715
Kalaburagi	Chitapur	Yagapur	0.0797	5133	1.0000	1	0.3426	5871	0.3011	5716
Vijayapura	Muddebihal	Nagabenal	0.0527	5727	1.0000	1	0.5181	5500	0.3011	5717
Gadag	Ron	Madalgeri	0.0702	5375	1.0000	1	0.3889	5842	0.3011	5718
Vijayapura	Sindgi	Honnalli	0.0497	5761	0.8992	5081	0.6099	4460	0.3010	5719
Yadgir	Yadgir	Haligera	0.0598	5602	0.9510	4134	0.4787	5659	0.3009	5720
Belagavi	Savadathi	Bhandarahalli	0.0566	5677	0.9510	4134	0.5053	5561	0.3007	5721
Koppal	Kushtagi	Tuggaladoni	0.0571	5662	0.8992	5081	0.5290	5443	0.3006	5722
Belagavi	Ramdurg	Mudhakavi	0.0534	5720	0.7546	5800	0.6732	2682	0.3005	5723
Kalaburagi	Aland	Jidaga	0.0454	5798	0.9510	4134	0.6258	4112	0.3001	5724
Vijayapura	Sindgi	Mulasavalagi	0.0596	5606	0.8722	5365	0.5192	5493	0.3000	5725
Yadgir	Shorapur	Malanoor	0.0577	5644	0.8722	5365	0.5349	5394	0.2996	5726
Belagavi	Savadathi	Kadabi	0.0749	5263	0.8135	5711	0.4405	5770	0.2995	5727

District	Taluk	Gram Panchayat	Standard of Living Index	Rank in the State	Health Index	Rank in the State	Education Index	Rank in the State	HDI	Rank in the State
Raichur	Devadurga	B.Ganekal	0.0483	5776	1.0000	1	0.5549	5217	0.2992	5728
Raichur	Lingsugur	Eachanal	0.0515	5743	0.9510	4134	0.5456	5311	0.2990	5729
Raichur	Devadurga	Galaga	0.0558	5689	1.0000	1	0.4795	5657	0.2990	5730
Yadgir	Shorapur	Karadkall	0.0651	5490	0.8992	5081	0.4568	5722	0.2990	5731
Belagavi	Khanapur	Golalli	0.0368	5848	1.0000	1	0.7264	822	0.2989	5732
Kalaburagi	Jevargi	Biriyal B.	0.0524	5730	0.8359	5608	0.6097	4466	0.2989	5733
Yadgir	Yadgir	Balichakra	0.0959	4577	0.8155	5661	0.3408	5872	0.2987	5734
Vijayapura	Sindgi	Kerutagi	0.0836	5006	0.6050	5877	0.5250	5464	0.2983	5735
Gadag	Ron	Rajur	0.0969	4536	0.9510	4134	0.2878	5884	0.2982	5736
Gadag	Nargund	Bhairanahatti	0.0610	5581	0.8359	5608	0.5201	5489	0.2982	5737
Davanagere	Honnali	Kunduru	0.0337	5856	1.0000	1	0.7876	43	0.2982	5738
Koppal	Kushtagi	Yeragera	0.0541	5708	0.8443	5544	0.5802	4932	0.2981	5739
Vijayapura	Sindgi	Devangaon	0.0600	5597	0.7905	5744	0.5570	5193	0.2979	5740
Raichur	Manvi	Aroli	0.0576	5645	1.0000	1	0.4586	5716	0.2978	5741
Bidar	Basavakalyan	Togalur	0.0386	5842	1.0000	1	0.6828	2348	0.2977	5742
Gadag	Ron	Gogeri	0.0884	4845	1.0000	1	0.2984	5881	0.2977	5743
Kalaburagi	Jevargi	Nedalagi	0.0434	5816	0.9758	2796	0.6217	4214	0.2974	5744
Vijayapura	Sindgi	Yankanchi	0.0451	5801	0.8992	5081	0.6473	3547	0.2973	5745
Bidar	Homnabad	Jalasangi	0.0455	5797	1.0000	1	0.5767	4986	0.2971	5746
Koppal	Kushtagi	Chalagera	0.0749	5266	0.6023	5878	0.5799	4935	0.2968	5747
Vijayapura	Muddebihal	Mukihal	0.0445	5807	0.9758	2796	0.6003	4626	0.2964	5748
Davanagere	Honnali	Nyamathi	0.0337	5855	1.0000	1	0.7707	114	0.2963	5749
Gadag	Shirahatti	Surangi	0.0998	4422	0.9758	2796	0.2665	5890	0.2960	5750
Kalaburagi	Jevargi	Harnoor	0.0452	5799	0.8992	5081	0.6381	3791	0.2960	5751
Bagalkot	Bilgi	Heggura	0.0409	5831	1.0000	1	0.6338	3903	0.2959	5752
Belagavi	Savadathi	Mabanura	0.0484	5774	0.9255	4748	0.5788	4958	0.2959	5753
Uttara Kannada	Siddapur	Tandaguni	0.0382	5844	1.0000	1	0.6747	2623	0.2954	5754
Kalaburagi	Chincholi	Hoodebeeranalli	0.0545	5703	0.8722	5365	0.5399	5349	0.2950	5755
Yadgir	Yadgir	Mudnal	0.0844	4977	0.9255	4748	0.3258	5878	0.2942	5756
Vijayapura	Muddebihal	Rudagi	0.0483	5775	0.8992	5081	0.5856	4853	0.2941	5757

District	Taluk	Gram Panchayat	Standard of Living Index	Rank in the State	Health Index	Rank in the State	Education Index	Rank in the State	HDI	Rank in the State
Gadag	Shirahatti	Kadakol	0.0739	5291	0.9758	2796	0.3524	5866	0.2940	5758
Raichur	Manvi	Ameenagada	0.0541	5709	1.0000	1	0.4673	5698	0.2934	5759
Raichur	Lingsugur	Goudur	0.0553	5696	1.0000	1	0.4563	5724	0.2932	5760
Yadgir	Yadgir	Yargol	0.0627	5544	0.7667	5785	0.5241	5468	0.2932	5761
Haveri	Haveri	Basapura	0.0424	5819	0.9758	2796	0.6088	4487	0.2932	5762
Kalaburagi	Afzalpur	Telluru	0.0647	5500	0.9255	4748	0.4209	5795	0.2932	5763
Kalaburagi	Jevargi	Kadkol	0.0401	5835	1.0000	1	0.6268	4091	0.2929	5764
Uttara Kannada	Kumta	Kalbhad	0.0380	5845	0.9510	4134	0.6957	1876	0.2928	5765
Yadgir	Shahpur	Anabi	0.0535	5719	1.0000	1	0.4676	5696	0.2924	5766
Kalaburagi	Chincholi	Poukpal	0.0482	5777	1.0000	1	0.5182	5498	0.2924	5767
Yadgir	Shahpur	Ibrahimpur	0.0687	5420	0.9510	4134	0.3824	5849	0.2923	5768
Raichur	Manvi	Heera	0.0573	5655	1.0000	1	0.4351	5779	0.2922	5769
Yadgir	Yadgir	Paspool	0.0631	5535	0.9510	4134	0.4150	5804	0.2921	5770
Yadgir	Yadgir	Chandraki	0.1006	4376	0.9510	4134	0.2600	5892	0.2919	5771
Yadgir	Shorapur	Hebbal B	0.0524	5729	0.8135	5711	0.5749	5012	0.2905	5772
Belagavi	Gokak	Melawanki	0.0579	5638	0.7856	5761	0.5388	5360	0.2904	5773
Kalaburagi	Sedam	Handarki	0.0534	5721	0.9255	4748	0.4944	5609	0.2902	5774
Kalaburagi	Chincholi	Kodli	0.0627	5545	0.6348	5871	0.6127	4404	0.2900	5775
Kalaburagi	Aland	Nimbal	0.0468	5791	1.0000	1	0.5207	5488	0.2900	5776
Kalaburagi	Chincholi	Pastapur	0.0449	5804	1.0000	1	0.5424	5334	0.2898	5777
Kalaburagi	Afzalpur	Bankalaga	0.0513	5744	0.9758	2796	0.4846	5642	0.2895	5778
Vijayapura	Sindgi	Balaganur	0.0537	5715	0.8443	5544	0.5334	5406	0.2892	5779
Vijayapura	Sindgi	Devar Navadagi	0.0451	5802	0.8722	5365	0.6143	4368	0.2891	5780
Kalaburagi	Afzalpur	Revoor B	0.0633	5532	0.7905	5744	0.4812	5653	0.2888	5781
Tumakuru	Madhugiri	Nerelekere	0.0320	5862	1.0000	1	0.7501	310	0.2886	5782
Yadgir	Shahpur	Rastapur	0.0689	5416	0.6882	5851	0.5065	5556	0.2885	5783
Yadgir	Shorapur	Devikera	0.0727	5322	0.8992	5081	0.3671	5857	0.2884	5784
Raichur	Manvi	Sadapur	0.0663	5467	1.0000	1	0.3619	5862	0.2884	5785
Kalaburagi	Aland	Mogha(K)	0.0401	5834	0.9758	2796	0.6087	4490	0.2878	5786
Vijayapura	Indi	Tamba	0.0808	5099	0.5083	5889	0.5797	4940	0.2877	5787

District	Taluk	Gram Panchayat	Standard of Living Index	Rank in the State	Health Index	Rank in the State	Education Index	Rank in the State	HDI	Rank in the State
Kalaburagi	Afzalpur	Nandaraga	0.0541	5707	0.9255	4748	0.4753	5670	0.2876	5788
Bagalkot	Badami	Haligeri	0.0629	5539	1.0000	1	0.3784	5852	0.2876	5789
Belagavi	Chikkodi	Jodakurali	0.1190	3649	0.8722	5365	0.2290	5897	0.2875	5790
Yadgir	Shahpur	Doranahalli	0.0833	5022	0.5736	5881	0.4967	5594	0.2873	5791
Bagalkot	Hungund	Bisiladinni (Katagura)	0.0389	5838	0.9758	2796	0.6218	4212	0.2869	5792
Raichur	Devadurga	Alkod	0.0604	5592	1.0000	1	0.3911	5838	0.2869	5793
Yadgir	Shahpur	Kakkesgera	0.0522	5734	0.7856	5761	0.5689	5081	0.2858	5794
Yadgir	Shahpur	Chattanhalli	0.0709	5356	0.7546	5800	0.4361	5777	0.2857	5795
Kalaburagi	Chitapur	Karadala	0.0633	5531	1.0000	1	0.3667	5858	0.2853	5796
Vijayapura	Sindgi	Kokatanur	0.0595	5608	0.7422	5818	0.5254	5462	0.2852	5797
Yadgir	Shorapur	Aldal	0.0413	5829	1.0000	1	0.5613	5165	0.2852	5798
Gadag	Ron	Shantageri	0.0916	4742	0.9758	2796	0.2591	5894	0.2851	5799
Koppal	Yelbarga	Talikeri	0.0418	5823	0.9510	4134	0.5810	4925	0.2848	5800
Davanagere	Harihar	Sarati	0.0400	5836	1.0000	1	0.5762	4992	0.2846	5801
Bidar	Aurad	Sundal	0.0355	5851	0.9758	2796	0.6659	2921	0.2845	5802
Davanagere	Channagiri	Ittigi	0.0386	5841	1.0000	1	0.5930	4755	0.2840	5803
Gadag	Shirahatti	Chabbi	0.1004	4392	0.8578	5472	0.2655	5891	0.2838	5804
Raichur	Devadurga	Shavanthagera	0.0492	5767	1.0000	1	0.4643	5702	0.2838	5805
Vijayapura	Sindgi	Guttaragi	0.0406	5832	0.9255	4748	0.6051	4552	0.2834	5806
Davanagere	Channagiri	Basavapattana	0.0307	5866	1.0000	1	0.7411	463	0.2833	5807
Koppal	Gangawati	Navali	0.0809	5096	0.4256	5894	0.6575	3201	0.2829	5808
Yadgir	Shorapur	Malagatti	0.0490	5769	0.7905	5744	0.5819	4912	0.2826	5809
Yadgir	Yadgir	Gajarkot	0.0728	5318	0.8992	5081	0.3437	5869	0.2823	5810
Bidar	Aurad	Ladha	0.0418	5824	0.8992	5081	0.5986	4658	0.2822	5811
Belagavi	Ramdurg	Mudhinur	0.0488	5772	0.8443	5544	0.5417	5336	0.2816	5812
Kalaburagi	Chitapur	Donegoan	0.0817	5074	1.0000	1	0.2723	5887	0.2813	5813
Koppal	Yelbarga	Ganadal	0.0521	5735	0.8155	5661	0.5198	5490	0.2806	5814
Koppal	Kushtagi	Tumarikoppa	0.0411	5830	0.8443	5544	0.6351	3882	0.2803	5815
Raichur	Lingsugur	Guntagol	0.0428	5818	0.9758	2796	0.5261	5460	0.2801	5816
Raichur	Devadurga	K.Irabgera	0.0561	5682	1.0000	1	0.3910	5839	0.2800	5817

District	Taluk	Gram Panchayat	Standard of Living Index	Rank in the State	Health Index	Rank in the State	Education Index	Rank in the State	HDI	Rank in the State
Raichur	Manvi	Hirehanagi	0.0658	5475	1.0000	1	0.3322	5874	0.2796	5818
Yadgir	Yadgir	Malhar	0.0649	5497	0.9255	4748	0.3615	5863	0.2790	5819
Vijayapura	Sindgi	Yalgod	0.0470	5788	0.7222	5829	0.6359	3861	0.2785	5820
Kalaburagi	Aland	Hadalgi	0.0424	5821	0.9255	4748	0.5506	5264	0.2784	5821
Vijayapura	Sindgi	Yaragal .Bk	0.0432	5817	0.8992	5081	0.5547	5219	0.2782	5822
Yadgir	Shorapur	Devargonal	0.0421	5822	0.8443	5544	0.5979	4673	0.2770	5823
Chikkaballapura	Chintamani	Oolavadi	0.0270	5869	1.0000	1	0.7796	75	0.2761	5824
Yadgir	Shorapur	Baradevanal	0.0370	5847	0.9758	2796	0.5775	4972	0.2752	5825
Yadgir	Shahpur	Nagnatgi	0.0617	5565	0.6526	5867	0.5175	5503	0.2751	5826
Tumakuru	Madhugiri	Chinakavajra	0.0313	5865	0.9758	2796	0.6808	2415	0.2751	5827
Chikkaballapura	Gauribidanur	Hosur	0.0326	5860	1.0000	1	0.6321	3946	0.2743	5828
Raichur	Lingsugur	Devarabhupur	0.0558	5688	1.0000	1	0.3647	5860	0.2730	5829
Kalaburagi	Afzalpur	Anoor	0.0470	5789	0.9510	4134	0.4536	5734	0.2727	5830
Yadgir	Shorapur	Sugoor	0.0502	5757	0.7667	5785	0.5271	5452	0.2727	5831
Mysuru	Nanjangud	Hullahalli	0.0256	5871	1.0000	1	0.7890	3	0.2722	5832
Vijayapura	Muddebihal	Adavi Somanal	0.0452	5800	0.7905	5744	0.5536	5231	0.2704	5833
Yadgir	Shahpur	Hurasagundagi	0.0504	5754	1.0000	1	0.3917	5837	0.2702	5834
Gadag	Ron	Belevanaki	0.0588	5617	0.7905	5744	0.4147	5805	0.2681	5835
Bagalkot	Bilgi	Arakeri	0.0496	5764	0.9758	2796	0.3967	5832	0.2678	5836
Uttara Kannada	Supa	Nandigadde	0.0318	5864	1.0000	1	0.6021	4606	0.2676	5837
Ramanagara	Channapatna	Malur	0.0277	5868	1.0000	1	0.6918	2021	0.2675	5838
Ballari	Hadagalli	Kalvi	0.0523	5733	0.8155	5661	0.4428	5764	0.2663	5839
Kalaburagi	Sedam	Kodla	0.1252	3389	0.2369	5898	0.6281	4057	0.2651	5840
Davanagere	Harapanahalli	Duggavathi	0.0335	5857	0.9758	2796	0.5704	5060	0.2651	5841
Kalaburagi	Sedam	Jakanpalli	0.0671	5452	0.7169	5838	0.3854	5845	0.2647	5842
Vijayapura	Vijayapura	Tajapur .H	0.0328	5859	0.9758	2796	0.5774	4975	0.2644	5843
Uttara Kannada	Mundgod	Naganoora (Hanumapura)	0.0257	5870	1.0000	1	0.7206	1016	0.2644	5844
Yadgir	Shahpur	Ullesugar	0.0388	5840	1.0000	1	0.4687	5693	0.2629	5845
Raichur	Lingsugur	Paidoddi	0.0413	5828	0.9758	2796	0.4493	5745	0.2626	5846
Yadgir	Shorapur	Waganagera	0.0353	5852	0.9758	2796	0.5263	5458	0.2626	5847

District	Taluk	Gram Panchayat	Standard of Living Index	Rank in the State	Health Index	Rank in the State	Education Index	Rank in the State	HDI	Rank in the State
Yadgir	Shorapur	Kamanatagi	0.0541	5705	0.7667	5785	0.4361	5776	0.2626	5848
Vijayapura	Sindgi	Nagavi B.K	0.0446	5805	0.8992	5081	0.4491	5747	0.2621	5849
Davanagere	Channagiri	Siddanamatha	0.0244	5872	1.0000	1	0.7349	586	0.2619	5850
Kalaburagi	Afzalpur	Allagi B	0.0449	5803	0.9510	4134	0.4194	5797	0.2617	5851
Yadgir	Shahpur	Chamnal	0.0619	5562	0.5313	5885	0.5410	5340	0.2610	5852
Kalaburagi	Jevargi	Kolkur	0.0320	5863	1.0000	1	0.5544	5223	0.2607	5853
Belagavi	Bilahongal	Hunasikatti	0.0766	5223	0.8443	5544	0.2671	5889	0.2586	5854
Chitradurga	Challakere	Doddaullarathi	0.0442	5811	0.8722	5365	0.4483	5751	0.2586	5855
Kalaburagi	Afzalpur	Bandarwada	0.0507	5752	0.7856	5761	0.4170	5800	0.2551	5856
Mandya	Mandya	Hodaghatta	0.0280	5867	1.0000	1	0.5929	4756	0.2551	5857
Bagalkot	Hungund	Havaragi	0.0231	5874	1.0000	1	0.7142	1222	0.2544	5858
Kalaburagi	Afzalpur	Badadal	0.0490	5768	0.7422	5818	0.4513	5740	0.2542	5859
Yadgir	Yadgir	Honageri	0.0521	5737	0.8135	5711	0.3846	5846	0.2535	5860
Raichur	Lingsugur	Maraladinni	0.0462	5795	0.9255	4748	0.3751	5855	0.2522	5861
Kalaburagi	Aland	Kavalga	0.0388	5839	0.8992	5081	0.4543	5732	0.2512	5862
Yadgir	Shorapur	Hemnur	0.0323	5861	0.8578	5472	0.5682	5091	0.2505	5863
Yadgir	Yadgir	Arkera.B.	0.0585	5627	0.9255	4748	0.2885	5883	0.2500	5864
Yadgir	Shahpur	Kadamgera	0.0439	5813	0.8578	5472	0.4049	5819	0.2480	5865
Kolar	Mulbagal	Thimmaravuthanahalli	0.0238	5873	1.0000	1	0.6116	4431	0.2442	5866
Yadgir	Shorapur	Badyapura	0.0332	5858	0.8443	5544	0.5156	5510	0.2437	5867
Uttara Kannada	Sirsi	Neggu	0.0360	5850	1.0000	1	0.3918	5836	0.2416	5868
Yadgir	Shahpur	Hoskera	0.0599	5600	0.8443	5544	0.2727	5886	0.2398	5869
Uttara Kannada	Yellapur	Kampli	0.0196	5878	1.0000	1	0.6946	1911	0.2389	5870
Yadgir	Yadgir	Motnalli	0.0724	5327	0.7667	5785	0.2443	5896	0.2384	5871
Uttara Kannada	Mundgod	Salgaon	0.0168	5880	1.0000	1	0.7875	45	0.2367	5872
Yadgir	Shorapur	Marnal	0.0349	5853	0.7546	5800	0.4687	5694	0.2311	5873
Tumakuru	Sira	Honnagondanahalli	0.0178	5879	1.0000	1	0.6773	2534	0.2292	5874
Yadgir	Shorapur	Bailakunti	0.0340	5854	0.8722	5365	0.4028	5820	0.2285	5875
Uttara Kannada	Yellapur	Mavinmane	0.0209	5876	1.0000	1	0.5504	5267	0.2256	5876
Vijayapura	Sindgi	Chandakavate	0.0538	5714	0.8155	5661	0.2592	5893	0.2248	5877

District	Taluk	Gram Panchayat	Standard of Living Index	Rank in the State	Health Index	Rank in the State	Education Index	Rank in the State	HDI	Rank in the State
Uttara Kannada	Haliyal	Mangalwad	0.0134	5885	1.0000	1	0.7836	65	0.2187	5878
Uttara Kannada	Mundgod	Malagi	0.0160	5882	1.0000	1	0.6466	3568	0.2179	5879
Chitradurga	Hiriyur	Maskal	0.0208	5877	0.9510	4134	0.5107	5540	0.2163	5880
Uttara Kannada	Yellapur	Dehalli	0.0136	5884	1.0000	1	0.7143	1217	0.2134	5881
Uttara Kannada	Supa	Shingaragaon	0.0142	5883	1.0000	1	0.5557	5208	0.1991	5882
Yadgir	Shorapur	Geddalamari	0.0224	5875	0.8722	5365	0.3765	5854	0.1946	5883
Uttara Kannada	Supa	Ramnagar	0.0114	5886	1.0000	1	0.6408	3718	0.1940	5884
Uttara Kannada	Mundgod	Chigalli	0.0098	5887	0.9510	4134	0.7842	63	0.1938	5885
Uttara Kannada	Supa	Bazaar Kulang	0.0164	5881	1.0000	1	0.4161	5801	0.1898	5886
Uttara Kannada	Supa	Aveda	0.0088	5889	1.0000	1	0.6420	3686	0.1779	5887
Uttara Kannada	Mundgod	Bedasgaon	0.0055	5892	1.0000	1	0.7890	3	0.1628	5888
Uttara Kannada	Supa	Kateli	0.0064	5890	1.0000	1	0.6634	3005	0.1620	5889
Davanagere	Channagiri	Doddabbigere	0.0096	5888	1.0000	1	0.3986	5826	0.1564	5890
Uttara Kannada	Supa	Jagalbate	0.0054	5893	1.0000	1	0.7026	1611	0.1563	5891
Uttara Kannada	Haliyal	Modalagera	0.0062	5891	1.0000	1	0.5583	5185	0.1509	5892
Tumakuru	Tumakuru	Maidala	0.0048	5894	1.0000	1	0.6736	2671	0.1475	5893
Uttara Kannada	Kumta	Mirjan	0.0010	5895	0.9758	2796	0.5812	4923	0.0825	5894
Belagavi	Bilahongal	Dastikoppa	0.1279	3281	1.0000	1	0.0024	5898	0.0675	5895
Uttara Kannada	Mundgod	Hungund	0.0005	5896	1.0000	1	0.6102	4455	0.0655	5896
Uttara Kannada	Supa	Pradhani	0.0001	5897	0.9758	2796	0.7890	3	0.0426	5897
Uttara Kannada	Supa	Ulvi	0.0000	5898	0.9758	2796	0.7890	3	0.0249	5898

Human Development

Performance of Grama Panchayaths and Districtwise Ranking

Gram Panchayat Human Development Index Ranking in the State - Districtwise

District	Taluk	Gram Panchayat	Standard of Living Index	Rank in the State	Health Index	Rank in the State	Education Index	Rank in the State	HDI	Rank in the State
Bagalkot	Badami	Kotikal	0.1537	2186	0.7905	5744	0.7164	1148	0.4432	2829
Bagalkot	Badami	Jalihah	0.1381	2807	1.0000	1	0.6287	4042	0.4428	2844
Bagalkot	Badami	Cholachagud	0.1216	3539	1.0000	1	0.6636	2995	0.4322	3211
Bagalkot	Badami	Nandikeshwar	0.1186	3666	0.9255	4748	0.7163	1149	0.4284	3319
Bagalkot	Badami	Hangaragi	0.1036	4270	1.0000	1	0.7058	1500	0.4182	3659
Bagalkot	Badami	Mangalore	0.1057	4181	1.0000	1	0.6851	2265	0.4169	3700
Bagalkot	Badami	Hebbali	0.1031	4284	1.0000	1	0.6985	1757	0.4160	3727
Bagalkot	Badami	Sulikeri	0.1049	4208	1.0000	1	0.6835	2319	0.4155	3740
Bagalkot	Badami	Belur	0.1335	3011	0.8722	5365	0.5940	4742	0.4105	3875
Bagalkot	Badami	Kittali	0.0967	4541	1.0000	1	0.6652	2938	0.4007	4141
Bagalkot	Badami	Kataraki	0.1054	4194	1.0000	1	0.6054	4549	0.3996	4163
Bagalkot	Badami	Khanapur S.K.	0.1120	3946	0.9255	4748	0.6112	4436	0.3986	4187
Bagalkot	Badami	Kaknur	0.1156	3787	0.8359	5608	0.6550	3309	0.3985	4191
Bagalkot	Badami	Neelgund	0.0936	4682	1.0000	1	0.6740	2644	0.3981	4196
Bagalkot	Badami	Parvati	0.1151	3813	1.0000	1	0.5368	5375	0.3953	4269
Bagalkot	Badami	Narasapura	0.0902	4801	1.0000	1	0.6836	2313	0.3950	4276
Bagalkot	Badami	Fakirbhudihal	0.0922	4725	1.0000	1	0.6673	2874	0.3948	4281
Bagalkot	Badami	Kainakatti	0.1024	4312	0.9758	2796	0.6097	4464	0.3935	4315
Bagalkot	Badami	Haldur	0.0911	4762	1.0000	1	0.6602	3128	0.3918	4352
Bagalkot	Badami	Kelavadi	0.0897	4813	0.9758	2796	0.6610	3098	0.3867	4470
Bagalkot	Badami	Jamankatti	0.1009	4358	1.0000	1	0.5696	5069	0.3859	4486
Bagalkot	Badami	Hullikeri	0.0925	4711	1.0000	1	0.6179	4291	0.3852	4509
Bagalkot	Badami	Layadgundi	0.0945	4639	1.0000	1	0.5882	4816	0.3817	4592
Bagalkot	Badami	Katageri	0.1005	4390	0.9255	4748	0.5973	4683	0.3815	4599
Bagalkot	Badami	Adagal	0.0918	4739	1.0000	1	0.5964	4696	0.3797	4631
Bagalkot	Badami	Hansanur	0.0888	4836	1.0000	1	0.6137	4383	0.3791	4646
Bagalkot	Badami	Mutalgeri	0.0881	4857	1.0000	1	0.6175	4303	0.3790	4651
Bagalkot	Badami	Neerbhudihal	0.0903	4796	1.0000	1	0.5989	4653	0.3781	4665
Bagalkot	Badami	Neerakeri	0.0757	5244	1.0000	1	0.7074	1453	0.3768	4700

District	Taluk	Gram Panchayat	Standard of Living Index	Rank in the State	Health Index	Rank in the State	Education Index	Rank in the State	HDI	Rank in the State
Bagalkot	Badami	Kenduru (Kutukanakeri)	0.0842	4987	1.0000	1	0.6330	3921	0.3763	4704
Bagalkot	Badami	Hanapura SP	0.0947	4627	1.0000	1	0.5540	5229	0.3743	4739
Bagalkot	Badami	Halkurki	0.0840	4996	0.8992	5081	0.6917	2027	0.3739	4747
Bagalkot	Badami	Hoolageri	0.0813	5084	1.0000	1	0.6399	3738	0.3733	4758
Bagalkot	Badami	Mustigeri	0.0811	5089	0.9510	4134	0.6708	2759	0.3727	4768
Bagalkot	Badami	Mangalagudda	0.0750	5258	1.0000	1	0.6895	2102	0.3726	4773
Bagalkot	Badami	Pattadkal	0.0983	4478	0.7169	5838	0.6823	2363	0.3637	4934
Bagalkot	Badami	Mamtageri	0.0718	5340	1.0000	1	0.6369	3827	0.3576	5052
Bagalkot	Badami	Alur S.K. (Govinakoppa)	0.0718	5342	1.0000	1	0.6315	3968	0.3566	5068
Bagalkot	Badami	Nagaral S.P.	0.0806	5106	1.0000	1	0.5237	5470	0.3482	5204
Bagalkot	Badami	Anawal	0.0748	5267	0.9758	2796	0.5747	5013	0.3475	5215
Bagalkot	Badami	Hosur	0.0659	5472	0.9758	2796	0.5532	5237	0.3289	5469
Bagalkot	Badami	Haligeri	0.0629	5539	1.0000	1	0.3784	5852	0.2876	5789
Bagalkot	Bagalkot	Gaddankeri	0.2246	622	0.9758	2796	0.6820	2377	0.5307	683
Bagalkot	Bagalkot	Simikeri	0.1763	1510	0.9255	4748	0.6577	3197	0.4752	1805
Bagalkot	Bagalkot	Shigikeri	0.1694	1697	1.0000	1	0.5940	4743	0.4652	2081
Bagalkot	Bagalkot	Kaladagi	0.1615	1950	0.8722	5365	0.6809	2411	0.4577	2318
Bagalkot	Bagalkot	Devanala	0.1339	2989	1.0000	1	0.6798	2453	0.4498	2592
Bagalkot	Bagalkot	Yadahalli	0.1455	2488	0.8359	5608	0.6663	2904	0.4328	3190
Bagalkot	Bagalkot	Khajidoni	0.1559	2114	0.8578	5472	0.6045	4563	0.4324	3207
Bagalkot	Bagalkot	Chikka- Shellikeri	0.1208	3572	0.8992	5081	0.7108	1332	0.4258	3412
Bagalkot	Bagalkot	Hallur	0.1192	3635	0.9510	4134	0.6618	3060	0.4218	3541
Bagalkot	Bagalkot	Bhagavati	0.1270	3320	0.9758	2796	0.6046	4561	0.4216	3550
Bagalkot	Bagalkot	Thimmapura	0.1073	4124	0.9758	2796	0.6970	1822	0.4179	3674
Bagalkot	Bagalkot	Bennur	0.1103	4025	0.9758	2796	0.6740	2649	0.4171	3693
Bagalkot	Bagalkot	Tulasigeri	0.1229	3500	0.8992	5081	0.6300	4004	0.4114	3853
Bagalkot	Bagalkot	Benakatti	0.1042	4243	0.9758	2796	0.6824	2361	0.4109	3868
Bagalkot	Bagalkot	Shirur	0.1485	2385	0.6526	5867	0.6726	2701	0.4024	4085
Bagalkot	Bagalkot	Neeralkeri	0.1377	2828	0.7169	5838	0.6523	3392	0.4008	4139
Bagalkot	Bagalkot	Bilkerur	0.1031	4285	1.0000	1	0.6198	4256	0.3998	4156

District	Taluk	Gram Panchayat	Standard of Living Index	Rank in the State	Health Index	Rank in the State	Education Index	Rank in the State	HDI	Rank in the State
Bagalkot	Bagalkot	Hosura	0.0956	4591	0.9758	2796	0.6491	3492	0.3927	4331
Bagalkot	Bagalkot	Kadlimatti	0.1143	3845	0.9510	4134	0.5554	5212	0.3923	4344
Bagalkot	Bagalkot	Bevinamatti	0.1275	3300	0.9758	2796	0.4811	5655	0.3911	4361
Bagalkot	Bagalkot	Bevoor	0.1088	4072	0.8790	5288	0.5981	4672	0.3853	4504
Bagalkot	Bagalkot	Mugalolli	0.0943	4649	0.8992	5081	0.6646	2962	0.3835	4544
Bagalkot	Bagalkot	Rampur	0.1136	3879	0.7422	5818	0.6169	4316	0.3733	4757
Bagalkot	Bagalkot	Hire - Gulbal	0.0735	5299	1.0000	1	0.6843	2296	0.3691	4834
Bagalkot	Bagalkot	Murnal	0.0652	5488	0.9758	2796	0.7033	1592	0.3550	5096
Bagalkot	Bagalkot	Chikka Myageri	0.0844	4979	0.8443	5544	0.6090	4482	0.3515	5153
Bagalkot	Bagalkot	Sutagundar	0.0859	4923	0.6835	5857	0.6109	4441	0.3298	5458
Bagalkot	Bagalkot	Kadampur	0.0586	5624	0.9510	4134	0.6380	3793	0.3288	5471
Bagalkot	Bagalkot	Nainegalli	0.0598	5603	0.8992	5081	0.6363	3851	0.3247	5514
Bagalkot	Bagalkot	Neelanagara	0.0733	5302	1.0000	1	0.4027	5821	0.3091	5662
Bagalkot	Bilgi	Galgalli	0.1628	1905	0.8443	5544	0.6261	4104	0.4415	2886
Bagalkot	Bilgi	Kundargi	0.1498	2329	0.8992	5081	0.6259	4108	0.4385	2984
Bagalkot	Bilgi	Inam - Hanchinal	0.1234	3471	1.0000	1	0.6831	2342	0.4384	2987
Bagalkot	Bilgi	Anagwadi	0.1137	3870	0.9758	2796	0.7194	1052	0.4306	3255
Bagalkot	Bilgi	Yadahalli	0.1326	3052	0.9758	2796	0.5851	4861	0.4230	3507
Bagalkot	Bilgi	Kataraki	0.1311	3129	1.0000	1	0.5574	5192	0.4181	3665
Bagalkot	Bilgi	Honnihal	0.1017	4334	1.0000	1	0.6949	1895	0.4134	3788
Bagalkot	Bilgi	Girisagar	0.1027	4301	0.9758	2796	0.6254	4128	0.3972	4215
Bagalkot	Bilgi	Badagandi	0.0978	4504	0.9758	2796	0.6175	4307	0.3891	4413
Bagalkot	Bilgi	Chikkalagundi	0.1084	4086	1.0000	1	0.5325	5414	0.3865	4476
Bagalkot	Bilgi	Budihala S.H.	0.0947	4626	1.0000	1	0.5878	4823	0.3818	4590
Bagalkot	Bilgi	Nagarala	0.0908	4775	1.0000	1	0.6052	4550	0.3802	4618
Bagalkot	Bilgi	Kollur	0.0821	5061	1.0000	1	0.6623	3043	0.3788	4654
Bagalkot	Bilgi	Herkal	0.0801	5122	1.0000	1	0.6633	3014	0.3759	4713
Bagalkot	Bilgi	Badagi	0.0912	4756	1.0000	1	0.5818	4918	0.3758	4715
Bagalkot	Bilgi	Janamatti	0.0896	4819	1.0000	1	0.5529	5243	0.3672	4862
Bagalkot	Bilgi	Sonna	0.0780	5179	1.0000	1	0.6117	4425	0.3627	4955

District	Taluk	Gram Panchayat	Standard of Living Index	Rank in the State	Health Index	Rank in the State	Education Index	Rank in the State	HDI	Rank in the State
Bagalkot	Bilgi	Sunag	0.0791	5153	0.9510	4134	0.6110	4440	0.3582	5037
Bagalkot	Bilgi	Teggi	0.0961	4571	0.9758	2796	0.4678	5695	0.3527	5136
Bagalkot	Bilgi	Siddapur	0.0768	5220	1.0000	1	0.5615	5162	0.3506	5165
Bagalkot	Bilgi	Korthi	0.0559	5686	0.9255	4748	0.6008	4625	0.3144	5611
Bagalkot	Bilgi	Kandagal	0.0478	5781	0.9758	2796	0.6131	4396	0.3058	5685
Bagalkot	Bilgi	Heggura	0.0409	5831	1.0000	1	0.6338	3903	0.2959	5752
Bagalkot	Bilgi	Arakeri	0.0496	5764	0.9758	2796	0.3967	5832	0.2678	5836
Bagalkot	Hungund	Hirebadavadagi	0.1410	2687	1.0000	1	0.7296	731	0.4685	1975
Bagalkot	Hungund	Sulibavi	0.1342	2974	0.9758	2796	0.7259	839	0.4563	2356
Bagalkot	Hungund	Nagur	0.1389	2776	0.9758	2796	0.6892	2113	0.4537	2452
Bagalkot	Hungund	Amarawati	0.1330	3034	0.9510	4134	0.7261	828	0.4512	2546
Bagalkot	Hungund	Gorabal	0.1392	2761	0.9758	2796	0.6547	3319	0.4463	2709
Bagalkot	Hungund	Nandwadgi	0.1190	3647	0.9758	2796	0.6836	2311	0.4298	3286
Bagalkot	Hungund	Kodal-Sangam	0.1035	4272	1.0000	1	0.7379	521	0.4243	3468
Bagalkot	Hungund	Ganjihal	0.1158	3776	1.0000	1	0.6477	3537	0.4217	3547
Bagalkot	Hungund	Marol	0.0996	4429	1.0000	1	0.7518	291	0.4215	3554
Bagalkot	Hungund	Belgalla	0.1173	3719	0.9255	4748	0.6543	3333	0.4142	3770
Bagalkot	Hungund	Kelur	0.1005	4388	0.9255	4748	0.7211	1001	0.4062	3986
Bagalkot	Hungund	Binjawadgi	0.0962	4566	1.0000	1	0.6961	1860	0.4061	3990
Bagalkot	Hungund	Budihal S.K.	0.1008	4368	1.0000	1	0.6632	3017	0.4058	3998
Bagalkot	Hungund	Karadi	0.1028	4298	1.0000	1	0.6333	3917	0.4023	4089
Bagalkot	Hungund	Jambaldinni	0.0958	4582	1.0000	1	0.6760	2588	0.4015	4119
Bagalkot	Hungund	Balkundi	0.0943	4652	0.9758	2796	0.6782	2503	0.3966	4231
Bagalkot	Hungund	Hire-Kodagalli	0.1001	4406	0.9255	4748	0.6686	2832	0.3956	4260
Bagalkot	Hungund	Vadgeri	0.0921	4726	0.9758	2796	0.6645	2966	0.3909	4363
Bagalkot	Hungund	Hire-Oatgeri	0.0816	5075	0.9758	2796	0.7309	688	0.3875	4452
Bagalkot	Hungund	Muradi	0.0930	4696	0.9758	2796	0.6328	3934	0.3858	4490
Bagalkot	Hungund	Dhannur	0.0846	4974	0.9510	4134	0.6749	2617	0.3786	4657
Bagalkot	Hungund	Kandagal	0.0932	4691	0.9758	2796	0.5905	4792	0.3773	4693
Bagalkot	Hungund	Huvinahalli	0.0748	5268	1.0000	1	0.7021	1632	0.3745	4734

District	Taluk	Gram Panchayat	Standard of Living Index	Rank in the State	Health Index	Rank in the State	Education Index	Rank in the State	HDI	Rank in the State
Bagalkot	Hungund	Hire-Shingangutti	0.0910	4766	0.9255	4748	0.6133	4393	0.3724	4779
Bagalkot	Hungund	Iahole	0.0746	5271	1.0000	1	0.6563	3260	0.3659	4890
Bagalkot	Hungund	Chikkanal	0.0641	5511	0.9758	2796	0.7225	955	0.3562	5072
Bagalkot	Hungund	Chikkakodagali	0.0678	5437	1.0000	1	0.6054	4547	0.3449	5248
Bagalkot	Hungund	Rakkasagi	0.0574	5652	1.0000	1	0.6409	3712	0.3326	5419
Bagalkot	Hungund	Mugnoor	0.0605	5588	0.9758	2796	0.5872	4834	0.3260	5498
Bagalkot	Hungund	Hire-Magi	0.0570	5665	0.9758	2796	0.6147	4362	0.3246	5515
Bagalkot	Hungund	Chittargi	0.0566	5675	0.9758	2796	0.5981	4669	0.3209	5553
Bagalkot	Hungund	Hiremalagavi	0.0519	5739	1.0000	1	0.6247	4142	0.3188	5567
Bagalkot	Hungund	Bisiladinni (Katagura)	0.0389	5838	0.9758	2796	0.6218	4212	0.2869	5792
Bagalkot	Hungund	Havaragi	0.0231	5874	1.0000	1	0.7142	1222	0.2544	5858
Bagalkot	Jamkhandi	Hunnur	0.1880	1241	1.0000	1	0.6245	4146	0.4897	1462
Bagalkot	Jamkhandi	Asangi	0.1478	2411	0.9758	2796	0.5770	4983	0.4366	3052
Bagalkot	Jamkhandi	Siddapura	0.1293	3220	1.0000	1	0.6257	4116	0.4325	3204
Bagalkot	Jamkhandi	Bidari	0.1233	3477	1.0000	1	0.6484	3515	0.4308	3250
Bagalkot	Jamkhandi	Maigur	0.1328	3041	0.9510	4134	0.6211	4229	0.4281	3330
Bagalkot	Jamkhandi	Kannolli	0.1165	3746	1.0000	1	0.6562	3262	0.4244	3460
Bagalkot	Jamkhandi	Kadapatti	0.1610	1962	0.6882	5851	0.6869	2194	0.4238	3482
Bagalkot	Jamkhandi	Chikka-Padsalgi	0.1157	3785	1.0000	1	0.6395	3749	0.4198	3612
Bagalkot	Jamkhandi	Chimmad	0.1298	3195	0.9758	2796	0.5829	4895	0.4195	3618
Bagalkot	Jamkhandi	Savalagi	0.1267	3336	0.9510	4134	0.5959	4707	0.4156	3737
Bagalkot	Jamkhandi	Algur	0.1048	4209	1.0000	1	0.6520	3404	0.4089	3920
Bagalkot	Jamkhandi	Kunchanoor	0.1065	4153	0.9510	4134	0.6723	2711	0.4083	3941
Bagalkot	Jamkhandi	Kolahalli	0.1040	4251	1.0000	1	0.6200	4247	0.4010	4132
Bagalkot	Jamkhandi	Navalagi	0.1079	4103	1.0000	1	0.5960	4702	0.4007	4142
Bagalkot	Jamkhandi	Yallatti	0.1138	3868	1.0000	1	0.5532	5236	0.3978	4203
Bagalkot	Jamkhandi	Saslatti	0.1065	4151	1.0000	1	0.5844	4875	0.3962	4239
Bagalkot	Jamkhandi	Todalbagi	0.0999	4415	0.9758	2796	0.6128	4401	0.3909	4364
Bagalkot	Jamkhandi	Mareguddi	0.0954	4597	1.0000	1	0.6231	4183	0.3903	4381
Bagalkot	Jamkhandi	Surapalli	0.0985	4470	1.0000	1	0.6009	4624	0.3898	4398

District	Taluk	Gram Panchayat	Standard of Living Index	Rank in the State	Health Index	Rank in the State	Education Index	Rank in the State	HDI	Rank in the State
Bagalkot	Jamkhandi	Hipparagi	0.1188	3660	0.8722	5365	0.5678	5095	0.3889	4418
Bagalkot	Jamkhandi	Madarkhandi	0.0959	4579	0.9758	2796	0.6256	4118	0.3883	4440
Bagalkot	Jamkhandi	Hulyal	0.1045	4226	0.9758	2796	0.5689	5078	0.3872	4462
Bagalkot	Jamkhandi	Tungal	0.1117	3962	1.0000	1	0.5152	5513	0.3861	4483
Bagalkot	Jamkhandi	Kumbar- Hall	0.1088	4070	0.9758	2796	0.5304	5432	0.3833	4547
Bagalkot	Jamkhandi	Hangandi	0.1104	4022	0.9510	4134	0.5310	5424	0.3820	4586
Bagalkot	Jamkhandi	Jagdai	0.1234	3472	0.8155	5661	0.5446	5321	0.3798	4627
Bagalkot	Jamkhandi	Konnur	0.0895	4820	0.9510	4134	0.6234	4174	0.3758	4714
Bagalkot	Jamkhandi	Khajibilagi	0.0883	4850	1.0000	1	0.5810	4924	0.3715	4791
Bagalkot	Jamkhandi	Muttur	0.0825	5051	1.0000	1	0.6166	4321	0.3705	4813
Bagalkot	Jamkhandi	Linagnoor	0.1043	4239	0.7667	5785	0.6199	4255	0.3673	4860
Bagalkot	Jamkhandi	Jambagi B.K.	0.0757	5243	1.0000	1	0.6457	3594	0.3657	4893
Bagalkot	Jamkhandi	Gote	0.0980	4492	1.0000	1	0.4941	5611	0.3644	4918
Bagalkot	Jamkhandi	Golabavi	0.0982	4483	1.0000	1	0.4605	5711	0.3562	5071
Bagalkot	Jamkhandi	Hire-Padsalgi	0.0886	4840	1.0000	1	0.4758	5668	0.3480	5209
Bagalkot	Jamkhandi	Tamadaddi	0.0745	5273	1.0000	1	0.5341	5401	0.3414	5295
Bagalkot	Jamkhandi	Kankanwadi	0.0680	5431	1.0000	1	0.5397	5351	0.3323	5425
Bagalkot	Jamkhandi	Adihudi	0.0741	5285	1.0000	1	0.4858	5640	0.3302	5454
Bagalkot	Jamkhandi	Halingali	0.1062	4164	0.4320	5891	0.6134	4390	0.3041	5700
Bagalkot	Mudhol	Saidapur	0.1506	2298	1.0000	1	0.7334	620	0.4798	1666
Bagalkot	Mudhol	Laxanatti	0.1269	3329	1.0000	1	0.6823	2366	0.4424	2860
Bagalkot	Mudhol	Bantnur	0.1203	3591	0.9758	2796	0.7148	1197	0.4379	3005
Bagalkot	Mudhol	Soraganva	0.1231	3485	1.0000	1	0.6760	2587	0.4366	3049
Bagalkot	Mudhol	Lokapur	0.1443	2543	0.8722	5365	0.6277	4069	0.4291	3304
Bagalkot	Mudhol	Mantur	0.1286	3249	0.9255	4748	0.6601	3134	0.4282	3327
Bagalkot	Mudhol	Vajarmatti	0.1031	4286	1.0000	1	0.7528	274	0.4265	3390
Bagalkot	Mudhol	Baragi	0.1253	3380	0.9758	2796	0.6303	3995	0.4256	3418
Bagalkot	Mudhol	Kasaba-Jambagi	0.1261	3352	0.9255	4748	0.6470	3552	0.4227	3516
Bagalkot	Mudhol	Nagaral	0.1110	3992	0.9758	2796	0.6728	2697	0.4177	3677
Bagalkot	Mudhol	Dhavaleshwar	0.1015	4340	0.9758	2796	0.7022	1623	0.4113	3857

District	Taluk	Gram Panchayat	Standard of Living Index	Rank in the State	Health Index	Rank in the State	Education Index	Rank in the State	HDI	Rank in the State
Bagalkot	Mudhol	Uttur	0.1234	3469	0.8722	5365	0.6425	3666	0.4105	3874
Bagalkot	Mudhol	Chinchakhandi K.D.	0.1113	3979	1.0000	1	0.6186	4279	0.4099	3890
Bagalkot	Mudhol	Hebbal	0.1176	3707	1.0000	1	0.5837	4882	0.4094	3903
Bagalkot	Mudhol	Nandaganva	0.1015	4339	1.0000	1	0.6731	2690	0.4088	3922
Bagalkot	Mudhol	Kulalli	0.1189	3651	1.0000	1	0.5489	5281	0.4026	4083
Bagalkot	Mudhol	Shirol	0.1086	4079	0.8722	5365	0.6848	2281	0.4018	4111
Bagalkot	Mudhol	Malali	0.1137	3872	0.7905	5744	0.6942	1923	0.3967	4229
Bagalkot	Mudhol	Vantgodi	0.0902	4802	1.0000	1	0.6868	2196	0.3956	4257
Bagalkot	Mudhol	Machaknur	0.0986	4467	1.0000	1	0.6178	4297	0.3935	4314
Bagalkot	Mudhol	Madhabavi	0.0968	4540	1.0000	1	0.6273	4082	0.3930	4325
Bagalkot	Mudhol	Gulagalajambagi	0.0833	5017	1.0000	1	0.6970	1823	0.3873	4458
Bagalkot	Mudhol	Mugalkhoda	0.1013	4347	1.0000	1	0.5472	5294	0.3813	4601
Bagalkot	Mudhol	Dadnatti	0.0842	4988	1.0000	1	0.6399	3739	0.3776	4680
Bagalkot	Mudhol	Ingalagi	0.0900	4806	0.9758	2796	0.6062	4533	0.3763	4708
Bagalkot	Mudhol	Melligeri	0.0706	5362	1.0000	1	0.7266	814	0.3715	4792
Bagalkot	Mudhol	Kesarkoppa	0.0844	4982	0.9758	2796	0.6200	4250	0.3709	4805
Bagalkot	Mudhol	Halgali	0.1157	3779	0.7856	5761	0.5279	5450	0.3634	4941
Bagalkot	Mudhol	Metagud	0.0947	4623	0.6348	5871	0.7108	1335	0.3497	5183
Ballari	Ballari	Sanganakal	0.1764	1508	0.9758	2796	0.7096	1388	0.4961	1310
Ballari	Ballari	Moka	0.1740	1577	0.9758	2796	0.6294	4020	0.4745	1828
Ballari	Ballari	Amarapura	0.1713	1649	1.0000	1	0.6131	4397	0.4718	1879
Ballari	Ballari	Halakundi	0.1723	1623	1.0000	1	0.6068	4517	0.4711	1897
Ballari	Ballari	Sridharagadda	0.1676	1753	0.9758	2796	0.5917	4768	0.4591	2273
Ballari	Ballari	P.D.Halli	0.1833	1342	0.9255	4748	0.5675	5100	0.4583	2297
Ballari	Ballari	Kolagallu	0.1470	2443	1.0000	1	0.6514	3417	0.4575	2327
Ballari	Ballari	Chalagurki	0.1679	1743	0.9510	4134	0.5892	4804	0.4548	2409
Ballari	Ballari	Somasamudra	0.1668	1780	1.0000	1	0.5629	5142	0.4546	2414
Ballari	Ballari	Sirivar	0.1549	2153	0.9758	2796	0.6158	4343	0.4532	2474
Ballari	Ballari	Handihal	0.1559	2111	1.0000	1	0.5960	4704	0.4530	2481
Ballari	Ballari	Kolur	0.1681	1733	1.0000	1	0.5375	5369	0.4487	2624

District	Taluk	Gram Panchayat	Standard of Living Index	Rank in the State	Health Index	Rank in the State	Education Index	Rank in the State	HDI	Rank in the State
Ballari	Ballari	Vanenoor	0.1560	2107	1.0000	1	0.5700	5063	0.4463	2707
Ballari	Ballari	Sanjeevarayanakote	0.1326	3051	0.9758	2796	0.6742	2641	0.4435	2813
Ballari	Ballari	Ganakihal	0.1470	2442	1.0000	1	0.5904	4794	0.4427	2848
Ballari	Ballari	Belagallu	0.1405	2706	0.9758	2796	0.6230	4186	0.4404	2909
Ballari	Ballari	Kappagal	0.1427	2614	1.0000	1	0.5764	4990	0.4349	3110
Ballari	Ballari	Nelludi	0.1643	1863	0.9758	2796	0.5102	5543	0.4341	3138
Ballari	Ballari	Sindhigeri	0.1410	2689	1.0000	1	0.5774	4978	0.4334	3168
Ballari	Ballari	Karekal	0.1413	2670	0.9758	2796	0.5876	4829	0.4327	3193
Ballari	Ballari	Yerragudi	0.1202	3596	1.0000	1	0.6692	2808	0.4317	3222
Ballari	Ballari	Siddammanahalli	0.1635	1887	0.9510	4134	0.4983	5588	0.4263	3397
Ballari	Ballari	B.D.Halli	0.1593	2005	0.9758	2796	0.4959	5599	0.4256	3416
Ballari	Ballari	Yemmiganur	0.1593	2004	0.8155	5661	0.5925	4761	0.4254	3426
Ballari	Ballari	Yerangaligi	0.1453	2499	1.0000	1	0.5264	5457	0.4245	3455
Ballari	Ballari	Basarakod	0.1320	3082	0.8790	5288	0.6541	3341	0.4234	3492
Ballari	Ballari	Badanahatti	0.1399	2730	0.9510	4134	0.5685	5087	0.4229	3509
Ballari	Ballari	Dammuru	0.1327	3044	1.0000	1	0.5545	5222	0.4191	3628
Ballari	Ballari	Chanalu	0.1460	2473	0.8790	5288	0.5686	5086	0.4179	3669
Ballari	Ballari	Koralgundhi	0.1478	2412	0.8722	5365	0.5644	5125	0.4175	3683
Ballari	Ballari	Yelabenchi	0.1349	2934	1.0000	1	0.5345	5397	0.4163	3720
Ballari	Ballari	Sidiginamola	0.1373	2842	0.8722	5365	0.5872	4833	0.4127	3810
Ballari	Ballari	Orvai	0.1358	2905	0.8722	5365	0.5792	4951	0.4094	3908
Ballari	Ballari	Yathenabudihal	0.1277	3294	0.9758	2796	0.5147	5518	0.4002	4148
Ballari	Ballari	Rupanagudi	0.1211	3554	0.9758	2796	0.5211	5486	0.3949	4279
Ballari	Ballari	Shankarabanda	0.1018	4331	1.0000	1	0.5816	4921	0.3897	4400
Ballari	Ballari	Kallukamba	0.1286	3247	1.0000	1	0.4572	5720	0.3888	4420
Ballari	Ballari	H.Veerapura	0.1174	3716	1.0000	1	0.4869	5636	0.3852	4510
Ballari	Hadagalli	Holalu	0.1432	2596	1.0000	1	0.7210	1003	0.4691	1958
Ballari	Hadagalli	Ittigi	0.1473	2433	0.8992	5081	0.6788	2484	0.4480	2655
Ballari	Hadagalli	Hire Hadagali	0.1448	2520	0.8722	5365	0.7097	1381	0.4476	2667
Ballari	Hadagalli	Uttangi	0.1418	2650	0.9758	2796	0.6248	4140	0.4422	2869

District	Taluk	Gram Panchayat	Standard of Living Index	Rank in the State	Health Index	Rank in the State	Education Index	Rank in the State	HDI	Rank in the State
Ballari	Hadagalli	Devagondanahalli	0.1121	3943	0.9758	2796	0.7047	1543	0.4256	3417
Ballari	Hadagalli	Magala	0.1182	3685	0.8992	5081	0.6938	1942	0.4193	3621
Ballari	Hadagalli	Sogi	0.1131	3902	0.9510	4134	0.6484	3513	0.4116	3840
Ballari	Hadagalli	Hyarada	0.1060	4170	0.9758	2796	0.6575	3202	0.4082	3945
Ballari	Hadagalli	Kattebennur	0.1011	4352	1.0000	1	0.6268	4090	0.3987	4183
Ballari	Hadagalli	Nandihalli	0.0989	4453	1.0000	1	0.6116	4430	0.3925	4337
Ballari	Hadagalli	Holagundi	0.1001	4405	0.9510	4134	0.6254	4125	0.3904	4373
Ballari	Hadagalli	Navali	0.1014	4344	0.9758	2796	0.5946	4731	0.3890	4417
Ballari	Hadagalli	Mylara	0.0969	4538	1.0000	1	0.5971	4687	0.3867	4471
Ballari	Hadagalli	Mahajanadahalli	0.1144	3840	0.9758	2796	0.5039	5564	0.3832	4555
Ballari	Hadagalli	Makarabbi	0.0939	4672	1.0000	1	0.5857	4852	0.3802	4619
Ballari	Hadagalli	Beerabbi	0.1017	4333	0.9758	2796	0.5519	5252	0.3797	4630
Ballari	Hadagalli	Hagaranur	0.0991	4446	0.9510	4134	0.5801	4934	0.3795	4633
Ballari	Hadagalli	Sovenahalli	0.0899	4811	0.9255	4748	0.6318	3958	0.3745	4733
Ballari	Hadagalli	Nagati Basapura	0.0797	5132	0.9758	2796	0.6630	3023	0.3723	4781
Ballari	Hadagalli	Kuruvatthi	0.0987	4462	0.9255	4748	0.5533	5234	0.3697	4821
Ballari	Hadagalli	Dasanahalli	0.0818	5071	1.0000	1	0.6170	4311	0.3695	4823
Ballari	Hadagalli	Manyaramasalavada	0.0770	5210	0.8992	5081	0.6292	4025	0.3519	5147
Ballari	Hadagalli	Hiremellanakeri	0.0649	5494	0.9758	2796	0.6672	2879	0.3484	5199
Ballari	Hadagalli	Kombali	0.0859	4920	0.8722	5365	0.5525	5248	0.3460	5235
Ballari	Hadagalli	Iyyanahalli	0.0826	5042	0.8992	5081	0.4471	5754	0.3215	5547
Ballari	Hadagalli	Kalvi	0.0523	5733	0.8155	5661	0.4428	5764	0.2663	5839
Ballari	Hagaribommanahalli	Thambralli	0.1586	2021	1.0000	1	0.6813	2402	0.4763	1770
Ballari	Hagaribommanahalli	Bachigundanahalli	0.1388	2782	1.0000	1	0.6468	3557	0.4477	2665
Ballari	Hagaribommanahalli	Ambali	0.1249	3399	1.0000	1	0.5988	4655	0.4213	3561
Ballari	Hagaribommanahalli	Morabbihal	0.1225	3511	0.9758	2796	0.6249	4135	0.4211	3569
Ballari	Hagaribommanahalli	Alabur	0.1251	3394	1.0000	1	0.5854	4857	0.4184	3652
Ballari	Hagaribommanahalli	Benakal	0.1207	3578	0.9510	4134	0.6107	4448	0.4123	3822
Ballari	Hagaribommanahalli	Hansi	0.1174	3713	0.8722	5365	0.5937	4746	0.3932	4319
Ballari	Hagaribommanahalli	Mutkur	0.1210	3565	0.8992	5081	0.5551	5214	0.3924	4340

District	Taluk	Gram Panchayat	Standard of Living Index	Rank in the State	Health Index	Rank in the State	Education Index	Rank in the State	HDI	Rank in the State
Ballari	Hagaribommanahalli	Kogali	0.0992	4443	1.0000	1	0.5946	4730	0.3893	4409
Ballari	Hagaribommanahalli	Dasamapura	0.0965	4555	0.9758	2796	0.6256	4122	0.3891	4412
Ballari	Hagaribommanahalli	Gaddikeri	0.1162	3757	0.9758	2796	0.5160	5507	0.3883	4439
Ballari	Hagaribommanahalli	Nelkudri	0.1244	3419	0.8578	5472	0.5462	5301	0.3878	4448
Ballari	Hagaribommanahalli	Hampasagar	0.1255	3374	0.8992	5081	0.5148	5517	0.3872	4460
Ballari	Hagaribommanahalli	Basigideri	0.1083	4093	0.8992	5081	0.5824	4903	0.3842	4532
Ballari	Hagaribommanahalli	Bannigola	0.1109	3999	0.9510	4134	0.5172	5504	0.3793	4640
Ballari	Hagaribommanahalli	Malvi	0.1112	3985	0.8359	5608	0.5668	5105	0.3748	4727
Ballari	Hagaribommanahalli	Murageri	0.1006	4379	0.9758	2796	0.5333	5407	0.3741	4743
Ballari	Hagaribommanahalli	Halagapura	0.0964	4558	0.9255	4748	0.5763	4991	0.3719	4787
Ballari	Hagaribommanahalli	Hampapatna	0.1134	3891	0.8135	5711	0.4939	5613	0.3571	5058
Ballari	Hagaribommanahalli	Sonna	0.0919	4734	1.0000	1	0.4756	5669	0.3522	5140
Ballari	Hagaribommanahalli	Bannikallu	0.0876	4873	0.9510	4134	0.5007	5582	0.3468	5221
Ballari	Hagaribommanahalli	Madura	0.0831	5029	0.9510	4134	0.4439	5760	0.3273	5485
Ballari	Hospet	Chilakanahatti	0.2042	917	0.8992	5081	0.6602	3126	0.4949	1336
Ballari	Hospet	Ramasagara	0.1852	1300	0.9510	4134	0.6511	3432	0.4858	1538
Ballari	Hospet	Byluvaddigeri	0.1872	1256	0.9758	2796	0.5652	5119	0.4691	1957
Ballari	Hospet	Sanapura	0.2043	915	1.0000	1	0.4933	5616	0.4654	2076
Ballari	Hospet	Dananayakanakere	0.1660	1806	1.0000	1	0.6032	4588	0.4644	2102
Ballari	Hospet	No.10 Muddapura	0.1594	2002	0.9758	2796	0.5600	5173	0.4433	2822
Ballari	Hospet	114.Danapura	0.1495	2348	0.9510	4134	0.5510	5262	0.4279	3338
Ballari	Hospet	Suggenahalli	0.1639	1873	1.0000	1	0.4637	5704	0.4236	3484
Ballari	Hospet	Gadiganur	0.1466	2454	0.9510	4134	0.5406	5343	0.4224	3523
Ballari	Hospet	P.K.Halli	0.1405	2710	0.9758	2796	0.5373	5370	0.4192	3626
Ballari	Hospet	Malapanagudi	0.1697	1686	0.7667	5785	0.5306	5430	0.4102	3877
Ballari	Hospet	Devasamudra	0.1730	1603	0.8359	5608	0.4714	5680	0.4085	3931
Ballari	Hospet	Metri	0.1439	2557	0.8992	5081	0.5068	5555	0.4033	4064
Ballari	Hospet	Hampi	0.1379	2816	1.0000	1	0.4712	5681	0.4020	4101
Ballari	Hospet	Devalapura	0.1674	1765	0.8135	5711	0.4584	5717	0.3967	4227
Ballari	Hospet	Nagalapura	0.1119	3948	1.0000	1	0.5485	5282	0.3944	4289

District	Taluk	Gram Panchayat	Standard of Living Index	Rank in the State	Health Index	Rank in the State	Education Index	Rank in the State	HDI	Rank in the State
Ballari	Hospet	Kallahalli	0.1590	2012	0.8790	5288	0.4290	5786	0.3914	4359
Ballari	Hospet	Hampadevanahalli	0.1288	3236	0.8578	5472	0.5076	5554	0.3827	4569
Ballari	Hospet	Hosur	0.1080	4101	0.9758	2796	0.4406	5769	0.3594	5014
Ballari	Hospet	Nagenahalli	0.1111	3989	0.8155	5661	0.4064	5815	0.3327	5418
Ballari	Hospet	Bukkasagara	0.1122	3941	0.8992	5081	0.3531	5865	0.3290	5468
Ballari	Hospet	Seetharama Thanda	0.1105	4013	1.0000	1	0.2554	5895	0.3044	5698
Ballari	Kudligi	Banavikallu	0.1311	3131	0.9758	2796	0.7104	1356	0.4496	2599
Ballari	Kudligi	Ujjini	0.1430	2602	0.8992	5081	0.7011	1664	0.4484	2637
Ballari	Kudligi	Tulahalli	0.1333	3019	1.0000	1	0.6234	4176	0.4364	3058
Ballari	Kudligi	Makanadaku	0.1371	2853	0.9758	2796	0.5971	4686	0.4306	3254
Ballari	Kudligi	Nagarakatte	0.1175	3709	0.9758	2796	0.6784	2497	0.4268	3383
Ballari	Kudligi	K.Ayyanahalli	0.1271	3318	0.9758	2796	0.5982	4666	0.4202	3597
Ballari	Kudligi	Alooru	0.1033	4280	1.0000	1	0.6921	2011	0.4150	3750
Ballari	Kudligi	Rampura	0.1066	4143	0.9758	2796	0.6551	3302	0.4084	3935
Ballari	Kudligi	Dupadahalli	0.1189	3652	0.9510	4134	0.5833	4886	0.4040	4043
Ballari	Kudligi	Hirekumbalagunte	0.1016	4337	0.9758	2796	0.6633	3010	0.4036	4054
Ballari	Kudligi	Hyalya	0.1243	3426	0.9758	2796	0.5391	5356	0.4029	4075
Ballari	Kudligi	Hudem	0.0988	4454	0.9255	4748	0.6896	2092	0.3981	4195
Ballari	Kudligi	Hirehegdal	0.1070	4132	0.9758	2796	0.5978	4676	0.3966	4230
Ballari	Kudligi	Harakbhavi	0.0966	4552	1.0000	1	0.6072	4511	0.3885	4432
Ballari	Kudligi	Hosahalli	0.0991	4448	0.9758	2796	0.5805	4927	0.3828	4564
Ballari	Kudligi	Bellagatta	0.0918	4736	1.0000	1	0.5942	4739	0.3792	4641
Ballari	Kudligi	Gundumunugu	0.0980	4494	1.0000	1	0.5545	5221	0.3787	4656
Ballari	Kudligi	Marabha	0.0915	4747	1.0000	1	0.5861	4848	0.3772	4694
Ballari	Kudligi	Gudekote	0.1059	4174	0.9758	2796	0.5179	5502	0.3768	4699
Ballari	Kudligi	Chiribhi	0.0947	4625	1.0000	1	0.5570	5196	0.3750	4726
Ballari	Kudligi	Choudapur	0.0855	4938	1.0000	1	0.5959	4709	0.3708	4810
Ballari	Kudligi	Jumbobanahalli	0.0939	4670	1.0000	1	0.5307	5429	0.3680	4847
Ballari	Kudligi	Kandagallu	0.0744	5278	0.9510	4134	0.6984	1762	0.3669	4867
Ballari	Kudligi	Pujarahalli	0.0769	5213	1.0000	1	0.6302	3998	0.3646	4916

District	Taluk	Gram Panchayat	Standard of Living Index	Rank in the State	Health Index	Rank in the State	Education Index	Rank in the State	HDI	Rank in the State
Ballari	Kudligi	Huralihal	0.0946	4630	1.0000	1	0.5101	5544	0.3641	4922
Ballari	Kudligi	Appenhalli	0.0810	5093	0.9758	2796	0.6100	4456	0.3640	4926
Ballari	Kudligi	Kakkuppi	0.0872	4884	0.8578	5472	0.6019	4609	0.3557	5074
Ballari	Kudligi	Nimbalageri	0.0916	4743	0.9758	2796	0.5007	5581	0.3551	5094
Ballari	Kudligi	Jermali	0.0869	4891	1.0000	1	0.5119	5531	0.3543	5112
Ballari	Kudligi	Shivapura	0.0866	4900	0.9758	2796	0.5088	5551	0.3503	5169
Ballari	Kudligi	Ramadurga	0.0882	4854	0.8722	5365	0.5415	5338	0.3466	5230
Ballari	Kudligi	Suladahalli	0.0658	5473	1.0000	1	0.6090	4483	0.3423	5277
Ballari	Kudligi	Badeladaku	0.0814	5081	0.8790	5288	0.5393	5354	0.3379	5347
Ballari	Kudligi	Kalapura	0.0663	5466	0.9255	4748	0.5792	4948	0.3288	5470
Ballari	Kudligi	Gandabommanahalli	0.0669	5455	0.9510	4134	0.5324	5416	0.3235	5531
Ballari	Kudligi	Chiratagundu	0.0496	5763	0.9758	2796	0.6177	4302	0.3104	5647
Ballari	Sandur	Torangal	0.2890	136	0.9255	4748	0.5640	5129	0.5323	659
Ballari	Sandur	Daroji	0.2252	614	0.9758	2796	0.5983	4663	0.5085	1066
Ballari	Sandur	Yeshwanthanagar	0.2262	600	0.9255	4748	0.6037	4579	0.5018	1191
Ballari	Sandur	Taranagar	0.2339	516	0.9510	4134	0.5589	5180	0.4991	1245
Ballari	Sandur	Rajapura	0.1730	1605	0.9758	2796	0.7297	724	0.4975	1282
Ballari	Sandur	Chornur	0.1906	1199	0.9510	4134	0.6699	2789	0.4952	1329
Ballari	Sandur	Bandri	0.1873	1253	1.0000	1	0.6321	3947	0.4910	1422
Ballari	Sandur	Devagiri	0.1997	1010	0.9510	4134	0.5686	5084	0.4762	1772
Ballari	Sandur	Krishnanagar	0.2359	498	0.8992	5081	0.4947	5606	0.4717	1882
Ballari	Sandur	Narasingapura	0.1566	2083	1.0000	1	0.5908	4783	0.4523	2504
Ballari	Sandur	Yarrayyanahalli	0.1659	1813	0.9758	2796	0.5704	5059	0.4519	2518
Ballari	Sandur	Bannihatti	0.1390	2770	1.0000	1	0.6195	4261	0.4416	2881
Ballari	Sandur	Agrahara	0.1385	2793	0.9758	2796	0.6107	4447	0.4354	3092
Ballari	Sandur	Bhujanganagar	0.1756	1522	0.8992	5081	0.5151	5515	0.4333	3172
Ballari	Sandur	Talooru	0.1500	2322	0.9510	4134	0.5673	5104	0.4325	3202
Ballari	Sandur	Hirekereyaginahalli (H.K.Halli)	0.1103	4026	1.0000	1	0.6852	2262	0.4228	3513
Ballari	Sandur	Gollalingamanahalli	0.1332	3025	0.9758	2796	0.5777	4970	0.4219	3539
Ballari	Sandur	Anthapura	0.1686	1723	0.8359	5608	0.5134	5524	0.4167	3707

District	Taluk	Gram Panchayat	Standard of Living Index	Rank in the State	Health Index	Rank in the State	Education Index	Rank in the State	HDI	Rank in the State
Ballari	Sandur	Vaddu	0.1270	3324	0.8992	5081	0.6080	4502	0.4110	3865
Ballari	Sandur	Metriki	0.1103	4024	0.9510	4134	0.6340	3899	0.4052	4015
Ballari	Sandur	Sovenahalli	0.1018	4328	0.9758	2796	0.6601	3133	0.4033	4063
Ballari	Sandur	Bommagatta	0.1295	3209	0.8135	5711	0.5663	5109	0.3908	4368
Ballari	Sandur	Vittalapura	0.1009	4359	0.9510	4134	0.5995	4643	0.3860	4484
Ballari	Sandur	Kalingeri	0.1086	4080	0.8992	5081	0.5530	5242	0.3780	4671
Ballari	Sandur	Shusilanagar	0.1302	3172	0.6835	5857	0.5140	5522	0.3576	5053
Ballari	Sandur	Nidagurthi	0.0731	5309	1.0000	1	0.6129	4399	0.3551	5092
Ballari	Siruguppa	Uppara Hosahalli	0.1617	1940	1.0000	1	0.5884	4813	0.4565	2352
Ballari	Siruguppa	Deshanur	0.1598	1990	0.9255	4748	0.6188	4276	0.4506	2564
Ballari	Siruguppa	Nadavi	0.1746	1553	1.0000	1	0.4763	5667	0.4365	3054
Ballari	Siruguppa	Bagewadi	0.1674	1766	1.0000	1	0.4838	5646	0.4326	3198
Ballari	Siruguppa	Karur	0.1452	2504	1.0000	1	0.5489	5280	0.4304	3265
Ballari	Siruguppa	H. Hosahalli	0.1295	3212	1.0000	1	0.5993	4647	0.4266	3389
Ballari	Siruguppa	M.Sugur	0.1578	2050	1.0000	1	0.4844	5643	0.4244	3457
Ballari	Siruguppa	Talur	0.1443	2544	0.9758	2796	0.5390	5357	0.4234	3496
Ballari	Siruguppa	Sirigeri	0.1379	2819	1.0000	1	0.5483	5287	0.4228	3511
Ballari	Siruguppa	K.Belalgal	0.1142	3848	1.0000	1	0.6225	4197	0.4143	3764
Ballari	Siruguppa	Kenchanagudda	0.1277	3292	0.9758	2796	0.5432	5328	0.4075	3958
Ballari	Siruguppa	B.M.Sugur	0.1114	3976	1.0000	1	0.5992	4649	0.4056	4004
Ballari	Siruguppa	Boggur	0.1495	2345	1.0000	1	0.4457	5757	0.4054	4008
Ballari	Siruguppa	Raravi	0.1283	3260	0.9758	2796	0.5288	5445	0.4046	4032
Ballari	Siruguppa	Hatcholli	0.1133	3894	0.8992	5081	0.6323	3945	0.4009	4135
Ballari	Siruguppa	Balakundhi	0.1308	3144	0.9758	2796	0.5004	5583	0.3997	4158
Ballari	Siruguppa	Halekote	0.1158	3777	1.0000	1	0.5270	5453	0.3937	4309
Ballari	Siruguppa	Shanavasapura	0.1355	2913	0.9758	2796	0.4424	5766	0.3882	4442
Ballari	Siruguppa	Ravihal	0.1228	3502	0.9255	4748	0.5034	5567	0.3853	4502
Ballari	Siruguppa	Kuruvalli	0.1055	4191	0.9758	2796	0.5419	5335	0.3820	4584
Ballari	Siruguppa	Beerahalli	0.0950	4614	1.0000	1	0.5847	4870	0.3816	4595
Ballari	Siruguppa	Byrapura	0.0806	5105	1.0000	1	0.6681	2842	0.3777	4676

District	Taluk	Gram Panchayat	Standard of Living Index	Rank in the State	Health Index	Rank in the State	Education Index	Rank in the State	HDI	Rank in the State
Ballari	Siruguppa	Konchigeri	0.1349	2938	1.0000	1	0.3982	5828	0.3773	4690
Ballari	Siruguppa	Kududahahal	0.1331	3032	0.9758	2796	0.4021	5822	0.3738	4752
Ballari	Siruguppa	Uttanur	0.0764	5227	1.0000	1	0.6246	4145	0.3627	4956
Ballari	Siruguppa	K.Sugur	0.1170	3731	1.0000	1	0.3953	5834	0.3590	5022
Ballari	Siruguppa	Muddatanur	0.1105	4012	1.0000	1	0.2762	5885	0.3125	5629
Belagavi	Athni	Kagawad	0.1549	2155	0.9758	2796	0.7363	558	0.4810	1632
Belagavi	Athni	Ugar B K	0.1504	2306	1.0000	1	0.7034	1585	0.4729	1855
Belagavi	Athni	Darur	0.1429	2610	0.9758	2796	0.6851	2269	0.4571	2334
Belagavi	Athni	Kusnal	0.1345	2956	1.0000	1	0.7022	1627	0.4554	2380
Belagavi	Athni	Shiraguppi	0.1435	2577	0.8992	5081	0.7217	983	0.4533	2470
Belagavi	Athni	Jugul	0.1425	2618	0.9255	4748	0.7038	1570	0.4528	2491
Belagavi	Athni	Halyal	0.1445	2537	0.9758	2796	0.6572	3216	0.4525	2498
Belagavi	Athni	Nandeshwar	0.1303	3168	0.9758	2796	0.6874	2182	0.4438	2802
Belagavi	Athni	Muragundi	0.1208	3573	1.0000	1	0.6967	1831	0.4382	2992
Belagavi	Athni	Ananthpur	0.1282	3266	0.9255	4748	0.6870	2193	0.4336	3159
Belagavi	Athni	Krishna Kittur	0.1558	2115	0.8135	5711	0.6420	3682	0.4334	3166
Belagavi	Athni	Mangasuli	0.1281	3268	0.9255	4748	0.6853	2257	0.4331	3180
Belagavi	Athni	Madhabhavi	0.1297	3201	0.9758	2796	0.6320	3948	0.4308	3247
Belagavi	Athni	Kempawad	0.1233	3478	0.9255	4748	0.6873	2186	0.4280	3334
Belagavi	Athni	Shankaratti	0.1191	3643	0.9758	2796	0.6735	2672	0.4278	3344
Belagavi	Athni	Aralihatti	0.1141	3858	1.0000	1	0.6737	2661	0.4252	3433
Belagavi	Athni	Sambaragi	0.1148	3824	1.0000	1	0.6410	3711	0.4190	3632
Belagavi	Athni	Mole	0.1171	3727	0.8992	5081	0.6941	1927	0.4181	3664
Belagavi	Athni	Telsang	0.1075	4119	1.0000	1	0.6694	2805	0.4160	3729
Belagavi	Athni	Saptasagar	0.0996	4432	1.0000	1	0.7182	1090	0.4151	3748
Belagavi	Athni	Khelegaon	0.1138	3869	1.0000	1	0.6237	4162	0.4140	3774
Belagavi	Athni	Jakkaratti	0.1063	4162	1.0000	1	0.6649	2949	0.4135	3787
Belagavi	Athni	Kokatanur	0.1090	4061	0.9510	4134	0.6776	2523	0.4127	3813
Belagavi	Athni	Satti	0.1159	3769	0.9510	4134	0.6362	3853	0.4124	3818
Belagavi	Athni	Hulagabali	0.1118	3957	1.0000	1	0.6175	4306	0.4102	3880

District	Taluk	Gram Panchayat	Standard of Living Index	Rank in the State	Health Index	Rank in the State	Education Index	Rank in the State	HDI	Rank in the State
Belagavi	Athni	Shirur	0.1117	3960	1.0000	1	0.6157	4346	0.4097	3896
Belagavi	Athni	Gundewadi	0.1100	4034	0.9758	2796	0.6393	3756	0.4094	3907
Belagavi	Athni	Nandagaon	0.1015	4342	0.9758	2796	0.6690	2817	0.4046	4028
Belagavi	Athni	Shirahatti	0.0987	4460	1.0000	1	0.6551	3301	0.4014	4123
Belagavi	Athni	Shegunashi	0.0948	4621	1.0000	1	0.6789	2480	0.4007	4140
Belagavi	Athni	Balligeri	0.0916	4744	1.0000	1	0.6938	1938	0.3991	4174
Belagavi	Athni	Suttatti	0.1111	3991	1.0000	1	0.5712	5054	0.3988	4179
Belagavi	Athni	Jambagi	0.1106	4010	0.8155	5661	0.6875	2180	0.3958	4250
Belagavi	Athni	Badachi	0.0990	4449	0.9510	4134	0.6462	3580	0.3933	4318
Belagavi	Athni	Kakamari	0.0934	4686	1.0000	1	0.6477	3534	0.3926	4335
Belagavi	Athni	Naganur P K	0.1064	4154	0.9510	4134	0.5966	4692	0.3923	4342
Belagavi	Athni	Kottalagi	0.0975	4512	1.0000	1	0.6094	4471	0.3902	4387
Belagavi	Athni	Aigali	0.0966	4550	1.0000	1	0.6074	4506	0.3886	4429
Belagavi	Athni	Tangadi	0.0925	4714	0.9255	4748	0.6695	2802	0.3855	4497
Belagavi	Athni	Kannala	0.0829	5036	1.0000	1	0.6567	3240	0.3790	4649
Belagavi	Athni	Maheshwadi	0.0812	5087	1.0000	1	0.6398	3743	0.3731	4760
Belagavi	Athni	Siddevadi	0.1129	3911	1.0000	1	0.4517	5739	0.3709	4807
Belagavi	Athni	Aratal	0.0803	5112	1.0000	1	0.6216	4215	0.3683	4845
Belagavi	Athni	Nadi Ingalagaon	0.0954	4598	0.8722	5365	0.5974	4680	0.3677	4852
Belagavi	Athni	Adahalli	0.0925	4712	0.9255	4748	0.5733	5030	0.3661	4885
Belagavi	Athni	Katageri	0.0872	4883	0.9758	2796	0.5501	5269	0.3604	4998
Belagavi	Athni	Malabad	0.0782	5175	1.0000	1	0.5955	4716	0.3597	5006
Belagavi	Athni	Yeli Hadagali	0.0818	5072	1.0000	1	0.5637	5135	0.3585	5031
Belagavi	Athni	Parthanahalli	0.0925	4713	0.8722	5365	0.5440	5325	0.3527	5135
Belagavi	Athni	Radderahatti	0.0797	5135	1.0000	1	0.5290	5444	0.3480	5208
Belagavi	Athni	Savadi	0.0635	5525	0.9758	2796	0.6467	3564	0.3422	5280
Belagavi	Athni	Junjarwadi	0.0720	5335	1.0000	1	0.5409	5341	0.3390	5331
Belagavi	Athni	Chamakeri	0.0834	5011	0.7905	5744	0.5534	5233	0.3317	5434
Belagavi	Athni	Kohalli	0.0552	5697	0.9758	2796	0.5587	5182	0.3110	5644
Belagavi	Belagavi	Balikundir B K	0.2932	129	0.9255	4748	0.7409	467	0.5858	158

District	Taluk	Gram Panchayat	Standard of Living Index	Rank in the State	Health Index	Rank in the State	Education Index	Rank in the State	HDI	Rank in the State
Belagavi	Belagavi	Benakanhalli	0.2486	380	1.0000	1	0.7149	1194	0.5622	310
Belagavi	Belagavi	Bastawada	0.2711	209	0.9758	2796	0.6564	3258	0.5579	350
Belagavi	Belagavi	Nilaji	0.2601	275	1.0000	1	0.6636	2997	0.5568	366
Belagavi	Belagavi	Kangrali K.H	0.2512	357	1.0000	1	0.6573	3209	0.5486	458
Belagavi	Belagavi	Muchhandi	0.2638	251	0.9510	4134	0.6574	3205	0.5484	462
Belagavi	Belagavi	Nandhihalli	0.2588	284	0.9255	4748	0.6662	2909	0.5424	544
Belagavi	Belagavi	Kalakhamba	0.2428	437	1.0000	1	0.6285	4048	0.5343	635
Belagavi	Belagavi	Sulage Y	0.2360	496	1.0000	1	0.6429	3654	0.5333	646
Belagavi	Belagavi	Honga	0.2466	397	0.9758	2796	0.6219	4209	0.5309	681
Belagavi	Belagavi	Kadoli	0.2465	399	0.8722	5365	0.6925	1985	0.5300	700
Belagavi	Belagavi	Machhe	0.2173	711	1.0000	1	0.6702	2779	0.5261	753
Belagavi	Belagavi	Modaga	0.2238	627	1.0000	1	0.6378	3799	0.5226	818
Belagavi	Belagavi	Mastmardi	0.2311	549	0.9758	2796	0.6305	3991	0.5219	832
Belagavi	Belagavi	Tarihal	0.2379	481	0.8578	5472	0.6906	2055	0.5204	846
Belagavi	Belagavi	Bambarga	0.2238	626	1.0000	1	0.6253	4130	0.5192	866
Belagavi	Belagavi	Desur	0.2127	784	0.9510	4134	0.6602	3127	0.5112	1017
Belagavi	Belagavi	Halaga	0.2183	691	0.8992	5081	0.6684	2838	0.5081	1072
Belagavi	Belagavi	Dhamane S	0.2144	759	0.9255	4748	0.6592	3155	0.5076	1074
Belagavi	Belagavi	Ambewadi	0.2526	339	0.7856	5761	0.6580	3190	0.5073	1078
Belagavi	Belagavi	Kinye	0.2212	661	0.8155	5661	0.7219	977	0.5069	1086
Belagavi	Belagavi	Kangrali B.K	0.1940	1132	1.0000	1	0.6613	3083	0.5044	1138
Belagavi	Belagavi	Marihal	0.2012	982	0.9510	4134	0.6686	2829	0.5039	1145
Belagavi	Belagavi	Aste	0.1990	1023	0.9510	4134	0.6477	3535	0.4968	1293
Belagavi	Belagavi	Mandoli	0.1985	1032	0.9758	2796	0.6309	3985	0.4962	1304
Belagavi	Belagavi	Hudali	0.1965	1078	0.9758	2796	0.6374	3813	0.4962	1307
Belagavi	Belagavi	Balekundir K H	0.2035	932	0.9758	2796	0.6135	4386	0.4958	1317
Belagavi	Belagavi	Bijagarni	0.1813	1383	1.0000	1	0.6557	3282	0.4917	1404
Belagavi	Belagavi	Santibastwad	0.1681	1737	0.9758	2796	0.7172	1123	0.4900	1456
Belagavi	Belagavi	Uchangaon	0.1951	1110	0.8722	5365	0.6782	2505	0.4869	1526
Belagavi	Belagavi	Turmari	0.1683	1730	1.0000	1	0.6712	2748	0.4834	1590

District	Taluk	Gram Panchayat	Standard of Living Index	Rank in the State	Health Index	Rank in the State	Education Index	Rank in the State	HDI	Rank in the State
Belagavi	Belagavi	Kedhanur	0.1813	1387	1.0000	1	0.6207	4236	0.4828	1600
Belagavi	Belagavi	K K Koppa	0.1650	1841	1.0000	1	0.6740	2648	0.4809	1637
Belagavi	Belagavi	Sulage(U)	0.1939	1133	0.8578	5472	0.6591	3162	0.4785	1690
Belagavi	Belagavi	Markandeynagara(Vaghavade)	0.1833	1344	1.0000	1	0.5792	4950	0.4735	1846
Belagavi	Belagavi	Muthnal	0.1557	2122	1.0000	1	0.6627	3031	0.4690	1963
Belagavi	Belagavi	Badas K H	0.1588	2019	0.9758	2796	0.6611	3092	0.4678	1997
Belagavi	Belagavi	Kudramani	0.1571	2069	0.9758	2796	0.6334	3914	0.4596	2259
Belagavi	Belagavi	Belgundhi	0.2347	509	0.6835	5857	0.6034	4586	0.4592	2270
Belagavi	Belagavi	Aralikatti	0.1550	2149	0.9758	2796	0.6357	3862	0.4582	2300
Belagavi	Belagavi	Handiganur	0.1496	2343	0.9758	2796	0.6506	3450	0.4562	2363
Belagavi	Belagavi	Belawatti	0.1671	1776	0.9758	2796	0.5795	4944	0.4554	2381
Belagavi	Belagavi	Bagewadi	0.2513	352	0.5313	5885	0.6961	1862	0.4530	2480
Belagavi	Belagavi	Agasage	0.1452	2505	0.9510	4134	0.6685	2835	0.4519	2521
Belagavi	Belagavi	Karadiguddi	0.1561	2102	1.0000	1	0.5674	5101	0.4458	2725
Belagavi	Belagavi	Kakti	0.1659	1812	1.0000	1	0.5300	5433	0.4446	2768
Belagavi	Belagavi	Bekkinkeri	0.1636	1884	0.9758	2796	0.5342	5400	0.4401	2926
Belagavi	Belagavi	Hosa Vantamari	0.1652	1834	0.8722	5365	0.5835	4885	0.4380	2995
Belagavi	Belagavi	Ankalagi	0.1242	3433	1.0000	1	0.5825	4901	0.4167	3705
Belagavi	Belagavi	Bendugeri	0.1111	3987	1.0000	1	0.6403	3731	0.4144	3762
Belagavi	Belagavi	Sulebhavi	0.1047	4219	0.8578	5472	0.6661	2911	0.3912	4360
Belagavi	Belagavi	Kukkadolli	0.0723	5330	0.9758	2796	0.6172	4309	0.3519	5146
Belagavi	Belagavi	Rangadolhi	0.0770	5212	1.0000	1	0.5015	5575	0.3379	5345
Belagavi	Belagavi	Thumergudi	0.0585	5625	1.0000	1	0.4838	5647	0.3048	5693
Belagavi	Bilahongal	Bailwad	0.1467	2452	1.0000	1	0.7554	239	0.4803	1654
Belagavi	Bilahongal	Anigol	0.1423	2628	1.0000	1	0.7180	1104	0.4675	2013
Belagavi	Bilahongal	Kenganur	0.1539	2182	1.0000	1	0.6474	3546	0.4636	2130
Belagavi	Bilahongal	Chivatgundi	0.1202	3597	1.0000	1	0.7380	517	0.4460	2719
Belagavi	Bilahongal	Nesargi	0.1283	3262	1.0000	1	0.6877	2172	0.4452	2746
Belagavi	Bilahongal	Avaradi	0.1272	3309	0.9758	2796	0.6878	2169	0.4403	2913
Belagavi	Bilahongal	Belavadi	0.1468	2449	0.8155	5661	0.6786	2492	0.4331	3182

District	Taluk	Gram Panchayat	Standard of Living Index	Rank in the State	Health Index	Rank in the State	Education Index	Rank in the State	HDI	Rank in the State
Belagavi	Bilahongal	Chikkabagewadi	0.1227	3506	0.9758	2796	0.6719	2723	0.4316	3223
Belagavi	Bilahongal	Holihosur	0.1242	3435	1.0000	1	0.6407	3722	0.4301	3276
Belagavi	Bilahongal	Neginhal	0.1240	3441	0.8722	5365	0.7135	1242	0.4258	3414
Belagavi	Bilahongal	Murakibhavi	0.1117	3964	0.9758	2796	0.7074	1454	0.4256	3419
Belagavi	Bilahongal	Vakkund	0.1343	2969	0.8790	5288	0.6414	3700	0.4231	3506
Belagavi	Bilahongal	Degaon	0.1208	3571	1.0000	1	0.6225	4194	0.4221	3533
Belagavi	Bilahongal	Udakeri	0.1153	3799	0.9255	4748	0.6896	2093	0.4191	3629
Belagavi	Bilahongal	Ambadgatti	0.1215	3544	0.8722	5365	0.6889	2126	0.4179	3668
Belagavi	Bilahongal	Sampgaon	0.1532	2212	0.7222	5829	0.6593	3154	0.4178	3675
Belagavi	Bilahongal	Marikatti	0.1161	3763	0.9510	4134	0.6451	3609	0.4145	3761
Belagavi	Bilahongal	Devalapur	0.1076	4116	0.9510	4134	0.6804	2431	0.4114	3852
Belagavi	Bilahongal	Amatur	0.1336	3008	0.7546	5800	0.6844	2294	0.4101	3882
Belagavi	Bilahongal	Dodavad	0.1154	3795	0.8992	5081	0.6570	3223	0.4085	3929
Belagavi	Bilahongal	Turmari	0.0903	4794	1.0000	1	0.7177	1108	0.4017	4115
Belagavi	Bilahongal	Deshanur	0.1286	3248	0.8443	5544	0.5955	4714	0.4014	4124
Belagavi	Bilahongal	Pattihal K.B	0.1064	4157	1.0000	1	0.6050	4556	0.4008	4137
Belagavi	Bilahongal	Mallapura K.N.	0.1037	4265	1.0000	1	0.6118	4423	0.3988	4178
Belagavi	Bilahongal	Mekalamardi	0.0957	4588	0.9510	4134	0.6876	2173	0.3970	4219
Belagavi	Bilahongal	H.Nagalapur	0.0956	4593	1.0000	1	0.6534	3361	0.3968	4223
Belagavi	Bilahongal	Ugarkhod	0.1088	4073	1.0000	1	0.5728	5036	0.3964	4234
Belagavi	Bilahongal	M. Nagalapur	0.1007	4373	1.0000	1	0.6160	4334	0.3958	4248
Belagavi	Bilahongal	Naganur	0.1102	4028	0.8722	5365	0.6448	3614	0.3957	4253
Belagavi	Bilahongal	Tigadolli	0.0853	4952	1.0000	1	0.7182	1094	0.3941	4296
Belagavi	Bilahongal	D.Shigihalli	0.1152	3801	0.9758	2796	0.5358	5387	0.3920	4347
Belagavi	Bilahongal	Bhavihal	0.0869	4889	1.0000	1	0.6916	2030	0.3917	4353
Belagavi	Bilahongal	Sutagatti	0.0988	4456	1.0000	1	0.5852	4860	0.3867	4472
Belagavi	Bilahongal	Govankoppa	0.0861	4914	1.0000	1	0.6647	2956	0.3854	4501
Belagavi	Bilahongal	Budarkatti	0.0909	4767	0.8443	5544	0.7296	732	0.3826	4572
Belagavi	Bilahongal	Bailur	0.1343	2967	0.9255	4748	0.4177	5799	0.3731	4762
Belagavi	Bilahongal	Sangolli	0.1017	4335	0.8155	5661	0.6236	4168	0.3725	4774

District	Taluk	Gram Panchayat	Standard of Living Index	Rank in the State	Health Index	Rank in the State	Education Index	Rank in the State	HDI	Rank in the State
Belagavi	Bilahongal	Tigadi	0.0917	4740	0.8443	5544	0.6305	3992	0.3655	4895
Belagavi	Bilahongal	Hanabaratti	0.0761	5234	0.9758	2796	0.6275	4075	0.3599	5004
Belagavi	Bilahongal	Kulavalli	0.0983	4481	0.9758	2796	0.4839	5645	0.3594	5013
Belagavi	Bilahongal	Vannur	0.0843	4983	0.8443	5544	0.6315	3970	0.3556	5076
Belagavi	Bilahongal	Khodanpur	0.0937	4677	0.9510	4134	0.5014	5577	0.3548	5099
Belagavi	Bilahongal	Hannikeri	0.0733	5303	1.0000	1	0.5793	4947	0.3489	5194
Belagavi	Bilahongal	Kadrolli	0.1550	2151	1.0000	1	0.2687	5888	0.3466	5228
Belagavi	Bilahongal	Kalabhavi	0.0926	4710	0.8790	5288	0.5014	5576	0.3442	5254
Belagavi	Bilahongal	Nichanaki	0.0705	5364	0.9758	2796	0.5891	4807	0.3435	5263
Belagavi	Bilahongal	Hirenandihalli	0.0794	5141	1.0000	1	0.4426	5765	0.3276	5481
Belagavi	Bilahongal	Hunasikatti	0.0766	5223	0.8443	5544	0.2671	5889	0.2586	5854
Belagavi	Bilahongal	Dastikoppa	0.1279	3281	1.0000	1	0.0024	5898	0.0675	5895
Belagavi	Chikkodi	Yadoor	0.1987	1027	1.0000	1	0.7241	893	0.5240	792
Belagavi	Chikkodi	Kunnur	0.1968	1068	1.0000	1	0.7132	1252	0.5197	857
Belagavi	Chikkodi	Kothali	0.1854	1295	1.0000	1	0.7262	826	0.5126	998
Belagavi	Chikkodi	Chandur	0.1820	1364	1.0000	1	0.6998	1716	0.5031	1163
Belagavi	Chikkodi	Akkol	0.2043	914	0.9510	4134	0.6499	3473	0.5017	1194
Belagavi	Chikkodi	Yarnal	0.1773	1485	1.0000	1	0.7115	1308	0.5015	1198
Belagavi	Chikkodi	Ingali	0.1913	1188	0.9510	4134	0.6888	2133	0.5004	1223
Belagavi	Chikkodi	Jathrat	0.1839	1319	1.0000	1	0.6623	3042	0.4957	1318
Belagavi	Chikkodi	Manjari	0.1754	1527	0.9510	4134	0.7291	753	0.4954	1322
Belagavi	Chikkodi	Adi	0.1920	1171	0.9255	4748	0.6765	2563	0.4935	1372
Belagavi	Chikkodi	Bambalawad	0.1780	1468	1.0000	1	0.6704	2775	0.4923	1398
Belagavi	Chikkodi	Shiradawad	0.1693	1702	1.0000	1	0.7003	1698	0.4913	1419
Belagavi	Chikkodi	Koganolli	0.1728	1611	1.0000	1	0.6831	2339	0.4905	1439
Belagavi	Chikkodi	Kallol	0.1636	1886	0.9758	2796	0.7382	515	0.4902	1445
Belagavi	Chikkodi	Hirekodi	0.1768	1493	0.9510	4134	0.6933	1959	0.4885	1500
Belagavi	Chikkodi	Chikkalawal	0.1649	1842	1.0000	1	0.7057	1505	0.4882	1505
Belagavi	Chikkodi	Manakapur	0.1639	1877	0.9758	2796	0.7205	1018	0.4866	1533
Belagavi	Chikkodi	Malikawad	0.1743	1563	0.9255	4748	0.7023	1622	0.4839	1575

District	Taluk	Gram Panchayat	Standard of Living Index	Rank in the State	Health Index	Rank in the State	Education Index	Rank in the State	HDI	Rank in the State
Belagavi	Chikkodi	Barwad	0.1490	2367	1.0000	1	0.7470	365	0.4811	1631
Belagavi	Chikkodi	Karoshi	0.1691	1712	0.9255	4748	0.7053	1521	0.4797	1667
Belagavi	Chikkodi	Bhoj	0.1600	1983	1.0000	1	0.6871	2188	0.4790	1680
Belagavi	Chikkodi	Kardaga	0.1714	1645	0.9255	4748	0.6897	2088	0.4782	1697
Belagavi	Chikkodi	Shamanewadi	0.1814	1379	0.9758	2796	0.6179	4296	0.4782	1698
Belagavi	Chikkodi	Navalihal	0.1729	1606	1.0000	1	0.6327	3936	0.4782	1699
Belagavi	Chikkodi	Nej	0.1547	2162	1.0000	1	0.7066	1481	0.4782	1702
Belagavi	Chikkodi	Soundalga	0.1650	1840	0.9758	2796	0.6665	2895	0.4752	1802
Belagavi	Chikkodi	Donivadi	0.1497	2336	1.0000	1	0.7049	1536	0.4725	1864
Belagavi	Chikkodi	Ankali	0.1859	1288	0.8790	5288	0.6457	3596	0.4725	1865
Belagavi	Chikkodi	Lakhanapur	0.1502	2311	1.0000	1	0.6946	1909	0.4708	1909
Belagavi	Chikkodi	Benadi	0.1625	1916	0.9255	4748	0.6803	2434	0.4677	2001
Belagavi	Chikkodi	Janwad	0.1508	2285	1.0000	1	0.6756	2598	0.4671	2022
Belagavi	Chikkodi	Bedkihal	0.1802	1410	0.8578	5472	0.6552	3300	0.4661	2049
Belagavi	Chikkodi	Appachiwadi	0.1594	2001	1.0000	1	0.6204	4241	0.4625	2165
Belagavi	Chikkodi	Kurli	0.1472	2436	1.0000	1	0.6614	3079	0.4601	2245
Belagavi	Chikkodi	Mugali	0.1533	2204	0.9510	4134	0.6660	2919	0.4597	2258
Belagavi	Chikkodi	Kadapur	0.1482	2395	1.0000	1	0.6511	3431	0.4587	2287
Belagavi	Chikkodi	Pattankudi	0.1806	1401	0.8155	5661	0.6541	3343	0.4584	2295
Belagavi	Chikkodi	Yamagarani	0.1397	2745	1.0000	1	0.6626	3034	0.4523	2503
Belagavi	Chikkodi	Kodani	0.1320	3086	1.0000	1	0.6886	2140	0.4496	2597
Belagavi	Chikkodi	Shiragoan	0.1349	2935	0.9758	2796	0.6886	2141	0.4492	2611
Belagavi	Chikkodi	Sidnal	0.1265	3340	0.9758	2796	0.7250	867	0.4473	2675
Belagavi	Chikkodi	Shiraguppi	0.1398	2736	1.0000	1	0.6375	3807	0.4467	2693
Belagavi	Chikkodi	Nagaral	0.1468	2450	0.9255	4748	0.6543	3332	0.4463	2715
Belagavi	Chikkodi	Belakud	0.1522	2237	1.0000	1	0.5738	5021	0.4437	2803
Belagavi	Chikkodi	Mamadapur	0.1242	3431	1.0000	1	0.6997	1722	0.4430	2836
Belagavi	Chikkodi	Nainglaj	0.1287	3240	0.9758	2796	0.6317	3964	0.4297	3290
Belagavi	Chikkodi	Mangur	0.1134	3889	1.0000	1	0.6892	2114	0.4276	3355
Belagavi	Chikkodi	Shendur	0.1249	3398	0.9758	2796	0.6409	3714	0.4274	3357

District	Taluk	Gram Panchayat	Standard of Living Index	Rank in the State	Health Index	Rank in the State	Education Index	Rank in the State	HDI	Rank in the State
Belagavi	Chikkodi	Nanadi	0.1288	3235	0.9758	2796	0.6179	4290	0.4266	3388
Belagavi	Chikkodi	Umarani	0.1507	2289	0.9255	4748	0.5475	5292	0.4243	3464
Belagavi	Chikkodi	Jagnur	0.1298	3198	1.0000	1	0.5584	5184	0.4169	3699
Belagavi	Chikkodi	Walaki	0.1097	4042	1.0000	1	0.6558	3277	0.4159	3730
Belagavi	Chikkodi	Khadaklat	0.1125	3927	0.9255	4748	0.6762	2577	0.4130	3801
Belagavi	Chikkodi	Nagarmunoli	0.1251	3391	0.8992	5081	0.6048	4560	0.4083	3942
Belagavi	Chikkodi	Jainapur	0.1138	3866	0.9255	4748	0.5893	4803	0.3959	4247
Belagavi	Chikkodi	Kerur	0.1464	2461	0.7023	5845	0.5993	4644	0.3950	4278
Belagavi	Chikkodi	Hunnaragi	0.0921	4727	1.0000	1	0.6664	2902	0.3944	4288
Belagavi	Chikkodi	Karagaon	0.1091	4060	0.8992	5081	0.6066	4524	0.3904	4377
Belagavi	Chikkodi	Hattarawat	0.1044	4232	1.0000	1	0.5696	5068	0.3904	4380
Belagavi	Chikkodi	Vadral	0.0832	5024	0.9510	4134	0.6048	4559	0.3630	4950
Belagavi	Chikkodi	Chinchani	0.1533	2206	0.3468	5896	0.6847	2286	0.3314	5440
Belagavi	Chikkodi	Jodakurali	0.1190	3649	0.8722	5365	0.2290	5897	0.2875	5790
Belagavi	Gokak	Dhupadal	0.2047	902	0.9255	4748	0.7252	862	0.5160	922
Belagavi	Gokak	Suladhala	0.1385	2790	1.0000	1	0.6902	2072	0.4573	2331
Belagavi	Gokak	Shivapur (H)	0.1334	3017	1.0000	1	0.6917	2024	0.4518	2525
Belagavi	Gokak	Kundaragi	0.1320	3083	1.0000	1	0.6896	2096	0.4499	2591
Belagavi	Gokak	Ankalagi	0.1643	1864	0.8992	5081	0.6113	4435	0.4486	2629
Belagavi	Gokak	Gujanal	0.1371	2849	0.9758	2796	0.6680	2849	0.4471	2683
Belagavi	Gokak	Lolasur	0.1270	3322	0.9758	2796	0.6943	1920	0.4415	2887
Belagavi	Gokak	Kulagod	0.1461	2472	0.8135	5711	0.6961	1863	0.4357	3083
Belagavi	Gokak	Kamanakatte	0.1216	3540	1.0000	1	0.6744	2634	0.4345	3126
Belagavi	Gokak	Yadawad	0.1141	3857	1.0000	1	0.6946	1908	0.4296	3294
Belagavi	Gokak	Koujalagi	0.1194	3626	0.9510	4134	0.6873	2185	0.4274	3360
Belagavi	Gokak	Sidhikurabet	0.1671	1773	0.7222	5829	0.6330	3925	0.4243	3462
Belagavi	Gokak	Konnur (Rural)	0.1203	3592	0.9510	4134	0.6674	2870	0.4243	3465
Belagavi	Gokak	Nandagaon	0.1221	3520	1.0000	1	0.6212	4225	0.4233	3499
Belagavi	Gokak	Duradundi	0.1302	3177	0.9510	4134	0.6097	4465	0.4226	3520
Belagavi	Gokak	Khanagaon	0.1523	2236	0.7667	5785	0.6395	3750	0.4211	3571

District	Taluk	Gram Panchayat	Standard of Living Index	Rank in the State	Health Index	Rank in the State	Education Index	Rank in the State	HDI	Rank in the State
Belagavi	Gokak	Sanganakeri	0.1317	3100	0.8722	5365	0.6461	3584	0.4203	3595
Belagavi	Gokak	Vaderahatti	0.1211	3556	0.9255	4748	0.6489	3503	0.4174	3684
Belagavi	Gokak	Shiltibhavi	0.1229	3496	0.9758	2796	0.6001	4630	0.4160	3728
Belagavi	Gokak	Patagundi	0.0896	4817	1.0000	1	0.7673	137	0.4096	3898
Belagavi	Gokak	Rajapur	0.1111	3988	1.0000	1	0.6034	4587	0.4063	3985
Belagavi	Gokak	Betageri	0.0995	4436	0.9758	2796	0.6881	2157	0.4058	4000
Belagavi	Gokak	Badigavad	0.1000	4409	1.0000	1	0.6655	2934	0.4053	4013
Belagavi	Gokak	Dhavaleshwar	0.1029	4293	1.0000	1	0.6248	4138	0.4006	4144
Belagavi	Gokak	Hunashyal P Y	0.0906	4780	0.9758	2796	0.7148	1198	0.3983	4193
Belagavi	Gokak	Hallur	0.1244	3422	0.8578	5472	0.5851	4863	0.3967	4226
Belagavi	Gokak	Tukkanatti	0.1067	4141	0.8578	5472	0.6798	2450	0.3963	4238
Belagavi	Gokak	Dharmatti	0.1032	4281	0.9758	2796	0.6141	4371	0.3955	4267
Belagavi	Gokak	Phamaladinni	0.1240	3442	0.8790	5288	0.5617	5158	0.3942	4295
Belagavi	Gokak	Akkatanagerahal	0.0965	4554	0.8992	5081	0.6995	1731	0.3930	4324
Belagavi	Gokak	Sunadholi	0.0949	4618	0.9510	4134	0.6656	2929	0.3917	4355
Belagavi	Gokak	Balobal	0.1048	4214	0.8992	5081	0.6293	4021	0.3899	4391
Belagavi	Gokak	Khanatti	0.1146	3829	0.8155	5661	0.6330	3922	0.3897	4403
Belagavi	Gokak	Hunashyala P G	0.0990	4452	1.0000	1	0.5819	4911	0.3862	4480
Belagavi	Gokak	Munyal	0.1096	4043	0.9255	4748	0.5617	5159	0.3848	4517
Belagavi	Gokak	Avaradi	0.1021	4321	1.0000	1	0.5570	5195	0.3846	4525
Belagavi	Gokak	Hirenandi	0.0893	4828	0.9758	2796	0.6458	3589	0.3833	4552
Belagavi	Gokak	Benachinamaradi (U)	0.0913	4754	1.0000	1	0.5998	4635	0.3798	4626
Belagavi	Gokak	Nallanatti	0.0868	4893	1.0000	1	0.6268	4092	0.3790	4650
Belagavi	Gokak	Gujanatti	0.0823	5053	1.0000	1	0.6606	3112	0.3788	4653
Belagavi	Gokak	Masaguppi	0.0957	4584	0.8722	5365	0.6465	3570	0.3779	4672
Belagavi	Gokak	Kalliguddi	0.0876	4872	1.0000	1	0.6145	4365	0.3776	4683
Belagavi	Gokak	Dandapura	0.0882	4853	1.0000	1	0.6041	4574	0.3762	4709
Belagavi	Gokak	Maladinni	0.0888	4835	0.8443	5544	0.6719	2724	0.3693	4830
Belagavi	Gokak	Mamadapur	0.0946	4636	0.8992	5081	0.5717	5049	0.3650	4908
Belagavi	Gokak	Madaval	0.0866	4898	0.9510	4134	0.5847	4869	0.3638	4932

District	Taluk	Gram Panchayat	Standard of Living Index	Rank in the State	Health Index	Rank in the State	Education Index	Rank in the State	HDI	Rank in the State
Belagavi	Gokak	Talakatnal	0.0807	5102	0.9758	2796	0.6069	4515	0.3629	4951
Belagavi	Gokak	Gosabal	0.0843	4985	0.8722	5365	0.6433	3647	0.3617	4973
Belagavi	Gokak	Tapasi	0.0649	5495	1.0000	1	0.6814	2395	0.3537	5123
Belagavi	Gokak	Tawaga	0.0738	5293	0.8578	5472	0.6681	2847	0.3485	5198
Belagavi	Gokak	Makkalageri	0.1054	4192	1.0000	1	0.3972	5831	0.3473	5219
Belagavi	Gokak	Benachinamardi	0.0896	4816	0.7207	5836	0.6234	4175	0.3427	5269
Belagavi	Gokak	Kolavi	0.1104	4018	0.6148	5876	0.5875	4831	0.3417	5289
Belagavi	Gokak	Tigadi	0.0563	5678	0.9758	2796	0.7008	1670	0.3377	5351
Belagavi	Gokak	Udagatti	0.0739	5292	0.9510	4134	0.5451	5317	0.3371	5359
Belagavi	Gokak	Midakanatti	0.0748	5269	0.8790	5288	0.5556	5209	0.3318	5432
Belagavi	Gokak	Melawanki	0.0579	5638	0.7856	5761	0.5388	5360	0.2904	5773
Belagavi	Hukeri	Hebbal	0.1750	1541	0.9758	2796	0.6491	3489	0.4804	1650
Belagavi	Hukeri	Konankeri	0.1703	1673	1.0000	1	0.6423	3671	0.4782	1701
Belagavi	Hukeri	Haragapur	0.1709	1654	1.0000	1	0.6318	3957	0.4762	1771
Belagavi	Hukeri	Borgal	0.1628	1907	1.0000	1	0.6632	3015	0.4762	1773
Belagavi	Hukeri	Gotur	0.1735	1590	0.9255	4748	0.6680	2855	0.4751	1807
Belagavi	Hukeri	Nedasosi	0.1638	1880	0.9758	2796	0.6700	2788	0.4749	1811
Belagavi	Hukeri	Kanagala	0.1891	1225	0.8135	5711	0.6906	2052	0.4736	1845
Belagavi	Hukeri	Hospet	0.1592	2008	1.0000	1	0.6355	3868	0.4660	2056
Belagavi	Hukeri	Nerali	0.1461	2470	1.0000	1	0.6856	2239	0.4644	2100
Belagavi	Hukeri	Kamatnur	0.1692	1710	1.0000	1	0.5882	4818	0.4634	2138
Belagavi	Hukeri	U Khanapur	0.1488	2375	0.9758	2796	0.6733	2681	0.4606	2221
Belagavi	Hukeri	Solapur	0.1507	2290	1.0000	1	0.6222	4204	0.4543	2427
Belagavi	Hukeri	B Alur	0.1471	2439	0.9758	2796	0.6502	3459	0.4536	2458
Belagavi	Hukeri	Kot	0.1649	1843	0.9758	2796	0.5745	5017	0.4522	2508
Belagavi	Hukeri	Kurani	0.1298	3197	1.0000	1	0.7058	1499	0.4508	2560
Belagavi	Hukeri	Kocheri	0.1451	2510	0.9758	2796	0.6328	3931	0.4475	2668
Belagavi	Hukeri	Daddi	0.1582	2037	1.0000	1	0.5624	5144	0.4465	2701
Belagavi	Hukeri	Mavanur	0.1438	2561	0.9758	2796	0.6237	4163	0.4440	2789
Belagavi	Hukeri	Thana Hatergi	0.1467	2451	1.0000	1	0.5963	4697	0.4440	2790

District	Taluk	Gram Panchayat	Standard of Living Index	Rank in the State	Health Index	Rank in the State	Education Index	Rank in the State	HDI	Rank in the State
Belagavi	Hukeri	Benawad	0.1512	2267	1.0000	1	0.5767	4987	0.4434	2814
Belagavi	Hukeri	Kesthi	0.1324	3063	0.9758	2796	0.6725	2705	0.4429	2838
Belagavi	Hukeri	Badakundhri	0.1368	2860	1.0000	1	0.6324	3941	0.4423	2864
Belagavi	Hukeri	Bad	0.1393	2758	0.9510	4134	0.6388	3767	0.4390	2965
Belagavi	Hukeri	Managuthi	0.1332	3024	1.0000	1	0.6312	3976	0.4381	2994
Belagavi	Hukeri	Yadagud	0.1601	1979	0.9758	2796	0.5362	5381	0.4376	3014
Belagavi	Hukeri	Hittani	0.1227	3505	1.0000	1	0.6711	2751	0.4351	3104
Belagavi	Hukeri	Bastwad	0.1424	2622	0.9758	2796	0.5821	4908	0.4325	3203
Belagavi	Hukeri	Hosur	0.1311	3128	1.0000	1	0.6155	4351	0.4321	3214
Belagavi	Hukeri	Sulthanaput	0.1293	3218	0.9510	4134	0.6525	3385	0.4313	3232
Belagavi	Hukeri	Ammangi	0.1362	2882	0.8443	5544	0.6962	1856	0.4310	3242
Belagavi	Hukeri	Hanchinal	0.1209	3570	1.0000	1	0.6523	3395	0.4288	3310
Belagavi	Hukeri	Gudas	0.1301	3182	1.0000	1	0.6043	4567	0.4284	3323
Belagavi	Hukeri	Yelimunalli	0.1308	3146	1.0000	1	0.5912	4776	0.4260	3409
Belagavi	Hukeri	Pachapur	0.1446	2535	0.8722	5365	0.6056	4544	0.4243	3467
Belagavi	Hukeri	Sarapur	0.1365	2871	0.9510	4134	0.5846	4871	0.4234	3495
Belagavi	Hukeri	B Bagewadi	0.1600	1986	0.8578	5472	0.5527	5246	0.4233	3501
Belagavi	Hukeri	Madhihalli	0.1328	3043	1.0000	1	0.5708	5055	0.4232	3502
Belagavi	Hukeri	Yamakanmardi	0.1455	2489	0.8578	5472	0.5949	4723	0.4203	3593
Belagavi	Hukeri	Hulloli	0.1361	2888	0.9255	4748	0.5727	5038	0.4163	3721
Belagavi	Hukeri	Mathiwade	0.1019	4327	1.0000	1	0.6978	1789	0.4142	3767
Belagavi	Hukeri	Belavi	0.1239	3450	0.9758	2796	0.5618	5156	0.4080	3950
Belagavi	Hukeri	Ankali	0.0902	4803	1.0000	1	0.6057	4543	0.3794	4638
Belagavi	Hukeri	Gotageri	0.0840	4997	1.0000	1	0.6445	3624	0.3783	4663
Belagavi	Hukeri	Naganur K D	0.1069	4134	1.0000	1	0.5055	5560	0.3781	4667
Belagavi	Hukeri	Kotabagi	0.1036	4271	0.7905	5744	0.6131	4395	0.3689	4838
Belagavi	Hukeri	Karaguppi	0.0914	4751	1.0000	1	0.5429	5330	0.3675	4857
Belagavi	Hukeri	Salamwadi	0.0856	4936	1.0000	1	0.5490	5279	0.3609	4990
Belagavi	Hukeri	Shabandar	0.0730	5312	1.0000	1	0.5916	4772	0.3509	5161
Belagavi	Hukeri	Islampur	0.0792	5149	0.9758	2796	0.5505	5265	0.3491	5189

District	Taluk	Gram Panchayat	Standard of Living Index	Rank in the State	Health Index	Rank in the State	Education Index	Rank in the State	HDI	Rank in the State
Belagavi	Hukeri	Rustampur	0.0876	4874	1.0000	1	0.4575	5718	0.3422	5282
Belagavi	Hukeri	Basapur	0.0934	4687	0.8992	5081	0.4562	5725	0.3371	5357
Belagavi	Khanapur	Topinakatti	0.1805	1404	0.9758	2796	0.7208	1010	0.5026	1173
Belagavi	Khanapur	Chapagaon	0.1801	1416	0.9510	4134	0.7373	537	0.5017	1193
Belagavi	Khanapur	Halasi	0.1686	1722	0.9758	2796	0.7342	596	0.4943	1353
Belagavi	Khanapur	Kasaba Nandagad	0.1575	2059	1.0000	1	0.7452	397	0.4897	1463
Belagavi	Khanapur	Baragaon	0.1585	2026	1.0000	1	0.7386	509	0.4892	1484
Belagavi	Khanapur	Karmbala	0.1638	1881	0.9758	2796	0.7069	1470	0.4835	1585
Belagavi	Khanapur	Ramagurwadi	0.1779	1471	0.8722	5365	0.7151	1186	0.4805	1645
Belagavi	Khanapur	Bijagami	0.1477	2417	0.9758	2796	0.7037	1573	0.4664	2043
Belagavi	Khanapur	Halakarni	0.1346	2950	0.9758	2796	0.7672	139	0.4654	2075
Belagavi	Khanapur	Shindolli	0.1439	2559	0.9510	4134	0.7125	1272	0.4602	2239
Belagavi	Khanapur	Nittur	0.1562	2095	0.8992	5081	0.6888	2131	0.4591	2276
Belagavi	Khanapur	Nagurda	0.1454	2496	1.0000	1	0.6462	3578	0.4546	2413
Belagavi	Khanapur	Gurlagunji	0.1285	3251	1.0000	1	0.7218	979	0.4527	2493
Belagavi	Khanapur	Gotagali	0.1332	3027	1.0000	1	0.6913	2038	0.4516	2533
Belagavi	Khanapur	Linganamath	0.1255	3371	0.9758	2796	0.7174	1119	0.4446	2773
Belagavi	Khanapur	Iddalahonda	0.1183	3678	1.0000	1	0.7103	1364	0.4380	2999
Belagavi	Khanapur	Hebbal	0.1235	3463	0.9510	4134	0.7030	1597	0.4355	3089
Belagavi	Khanapur	Beedi	0.1389	2774	0.8155	5661	0.7243	885	0.4346	3121
Belagavi	Khanapur	Lokoli	0.1234	3470	0.8992	5081	0.7214	988	0.4310	3241
Belagavi	Khanapur	Halaga	0.1199	3607	1.0000	1	0.6404	3727	0.4251	3437
Belagavi	Khanapur	Parisawad	0.1232	3482	0.8992	5081	0.6901	2076	0.4244	3456
Belagavi	Khanapur	Kherawad	0.1070	4131	1.0000	1	0.6924	1990	0.4200	3604
Belagavi	Khanapur	Hiremunolli	0.1229	3499	0.9510	4134	0.6107	4446	0.4148	3755
Belagavi	Khanapur	Manturga	0.0973	4520	1.0000	1	0.7260	832	0.4133	3790
Belagavi	Khanapur	Nerase	0.1262	3346	0.8992	5081	0.6150	4358	0.4118	3838
Belagavi	Khanapur	Bailur	0.1012	4349	1.0000	1	0.6788	2483	0.4096	3900
Belagavi	Khanapur	Kapoli Kg	0.1015	4343	0.9758	2796	0.6913	2035	0.4090	3913
Belagavi	Khanapur	Jamboti	0.1075	4118	1.0000	1	0.6237	4161	0.4063	3984

District	Taluk	Gram Panchayat	Standard of Living Index	Rank in the State	Health Index	Rank in the State	Education Index	Rank in the State	HDI	Rank in the State
Belagavi	Khanapur	Kadatanabagewadi	0.1007	4372	1.0000	1	0.6657	2927	0.4062	3988
Belagavi	Khanapur	Kakkeri	0.0997	4424	0.8992	5081	0.7459	387	0.4060	3995
Belagavi	Khanapur	Gandigawad	0.0914	4749	1.0000	1	0.7090	1400	0.4017	4114
Belagavi	Khanapur	Bhurunaki	0.0987	4464	1.0000	1	0.6420	3683	0.3986	4185
Belagavi	Khanapur	Nilawade	0.1008	4370	0.9758	2796	0.6411	3707	0.3980	4199
Belagavi	Khanapur	Bekawad	0.1048	4216	0.9758	2796	0.6058	4538	0.3956	4256
Belagavi	Khanapur	Hirehattiholi	0.0940	4665	0.9758	2796	0.6520	3403	0.3910	4362
Belagavi	Khanapur	Kodacawad	0.0855	4939	0.9758	2796	0.6888	2134	0.3859	4488
Belagavi	Khanapur	Nagargali	0.0794	5142	1.0000	1	0.7075	1450	0.3829	4562
Belagavi	Khanapur	Nanjanakodal	0.0864	4905	1.0000	1	0.6468	3558	0.3823	4581
Belagavi	Khanapur	Mangenkopp	0.0807	5100	0.9758	2796	0.6978	1793	0.3802	4623
Belagavi	Khanapur	Gunji	0.0798	5130	0.9758	2796	0.6860	2225	0.3766	4702
Belagavi	Khanapur	Mohisett	0.0790	5158	0.9758	2796	0.6806	2423	0.3743	4737
Belagavi	Khanapur	Devalatti	0.0815	5077	1.0000	1	0.6436	3644	0.3743	4740
Belagavi	Khanapur	Itagi	0.0743	5280	0.8790	5288	0.7005	1692	0.3577	5049
Belagavi	Khanapur	Shiroli	0.0698	5390	0.9255	4748	0.6868	2198	0.3539	5119
Belagavi	Khanapur	Kanakumbi	0.0610	5579	1.0000	1	0.6923	1994	0.3483	5201
Belagavi	Khanapur	Godoli	0.0677	5438	0.9758	2796	0.5968	4689	0.3404	5309
Belagavi	Khanapur	Amate	0.0504	5753	0.9758	2796	0.7189	1068	0.3282	5478
Belagavi	Khanapur	Parawad	0.0442	5810	1.0000	1	0.6527	3376	0.3068	5678
Belagavi	Khanapur	Golalli	0.0368	5848	1.0000	1	0.7264	822	0.2989	5732
Belagavi	Ramdurg	Manihal	0.1681	1732	0.8578	5472	0.6593	3152	0.4564	2354
Belagavi	Ramdurg	Awardhi	0.1301	3179	0.9758	2796	0.6447	3617	0.4342	3136
Belagavi	Ramdurg	Surebhan	0.1495	2347	0.7856	5761	0.6526	3380	0.4248	3448
Belagavi	Ramdurg	K Junipeth	0.1010	4356	1.0000	1	0.6426	3664	0.4019	4109
Belagavi	Ramdurg	Hanamapur	0.0958	4581	0.9758	2796	0.6711	2752	0.3973	4212
Belagavi	Ramdurg	Thorangatti	0.1103	4027	1.0000	1	0.5492	5278	0.3927	4333
Belagavi	Ramdurg	Hirekop K S	0.1061	4166	0.9758	2796	0.5632	5140	0.3878	4447
Belagavi	Ramdurg	Chipalkatti	0.1037	4268	1.0000	1	0.5454	5313	0.3838	4538
Belagavi	Ramdurg	Udhapudi	0.0954	4604	0.9758	2796	0.6073	4509	0.3838	4539

District	Taluk	Gram Panchayat	Standard of Living Index	Rank in the State	Health Index	Rank in the State	Education Index	Rank in the State	HDI	Rank in the State
Belagavi	Ramdurg	K Chandargi	0.1064	4161	1.0000	1	0.5182	5499	0.3805	4609
Belagavi	Ramdurg	Batakurki	0.1089	4067	0.7222	5829	0.6763	2570	0.3761	4710
Belagavi	Ramdurg	Sunnahal	0.0930	4694	0.9758	2796	0.5856	4854	0.3760	4711
Belagavi	Ramdurg	Ilkal	0.0753	5253	1.0000	1	0.7035	1582	0.3756	4719
Belagavi	Ramdurg	Gonnagar	0.0814	5078	1.0000	1	0.6499	3471	0.3755	4724
Belagavi	Ramdurg	Haletorgal	0.0829	5034	0.9758	2796	0.6490	3494	0.3745	4735
Belagavi	Ramdurg	Thondikatti	0.0848	4965	1.0000	1	0.6039	4578	0.3714	4793
Belagavi	Ramdurg	Hosakoti	0.1044	4234	0.7905	5744	0.6000	4634	0.3672	4864
Belagavi	Ramdurg	D Salapur	0.0740	5287	1.0000	1	0.6585	3176	0.3653	4898
Belagavi	Ramdurg	Sangal	0.0831	5026	1.0000	1	0.5622	5148	0.3602	5002
Belagavi	Ramdurg	Katakol	0.1250	3397	0.6348	5871	0.5813	4922	0.3586	5030
Belagavi	Ramdurg	Chunchunur	0.0860	4917	0.9758	2796	0.5458	5308	0.3578	5048
Belagavi	Ramdurg	Godachi	0.0768	5218	0.8992	5081	0.6623	3046	0.3577	5050
Belagavi	Ramdurg	Kandhapur	0.0928	4704	0.7169	5838	0.6763	2574	0.3556	5077
Belagavi	Ramdurg	Hosakeri	0.0624	5548	1.0000	1	0.6975	1803	0.3517	5151
Belagavi	Ramdurg	Mullur	0.0769	5215	0.8790	5288	0.6421	3680	0.3514	5155
Belagavi	Ramdurg	Nandhihal	0.0650	5491	0.9255	4748	0.6555	3288	0.3404	5307
Belagavi	Ramdurg	Kithur	0.0681	5427	1.0000	1	0.5778	4969	0.3401	5314
Belagavi	Ramdurg	Bannur	0.0753	5256	1.0000	1	0.5157	5509	0.3386	5340
Belagavi	Ramdurg	Narasapur	0.0790	5157	0.9255	4748	0.4702	5687	0.3251	5510
Belagavi	Ramdurg	Ghatakanur	0.0646	5502	1.0000	1	0.5210	5487	0.3229	5537
Belagavi	Ramdurg	Hanamasagara	0.0591	5613	0.9758	2796	0.5183	5497	0.3103	5649
Belagavi	Ramdurg	Hulakund	0.1030	4287	0.4320	5891	0.6160	4329	0.3015	5713
Belagavi	Ramdurg	Mudhakavi	0.0534	5720	0.7546	5800	0.6732	2682	0.3005	5723
Belagavi	Ramdurg	Mudhinur	0.0488	5772	0.8443	5544	0.5417	5336	0.2816	5812
Belagavi	Raybag	Khemlapur	0.1524	2233	1.0000	1	0.6619	3057	0.4655	2071
Belagavi	Raybag	Nasalapur	0.1657	1819	0.8790	5288	0.6617	3067	0.4585	2292
Belagavi	Raybag	Raibag(R)	0.1464	2458	0.9758	2796	0.6556	3286	0.4542	2429
Belagavi	Raybag	Savadatti	0.1497	2337	0.8443	5544	0.7283	769	0.4515	2538
Belagavi	Raybag	Kudachi(R)	0.1313	3121	1.0000	1	0.6808	2414	0.4472	2679

District	Taluk	Gram Panchayat	Standard of Living Index	Rank in the State	Health Index	Rank in the State	Education Index	Rank in the State	HDI	Rank in the State
Belagavi	Raybag	Diggewadi	0.1256	3367	0.9758	2796	0.7110	1325	0.4433	2823
Belagavi	Raybag	Jalalpur	0.1286	3250	1.0000	1	0.6633	3008	0.4402	2925
Belagavi	Raybag	Sirgur	0.1193	3630	0.9510	4134	0.7067	1480	0.4312	3234
Belagavi	Raybag	Bhirdi	0.1350	2932	0.8722	5365	0.6649	2948	0.4278	3346
Belagavi	Raybag	Hidkal	0.1211	3559	0.9510	4134	0.6766	2561	0.4271	3374
Belagavi	Raybag	Handigund	0.1111	3986	1.0000	1	0.6632	3016	0.4193	3622
Belagavi	Raybag	Nidgundi	0.1157	3782	0.9510	4134	0.6617	3071	0.4176	3682
Belagavi	Raybag	Parmanandwadi	0.1367	2863	0.8359	5608	0.6159	4337	0.4129	3802
Belagavi	Raybag	Nandikurli	0.1197	3616	0.9510	4134	0.6092	4475	0.4109	3867
Belagavi	Raybag	Kappalgudi	0.1078	4105	0.9510	4134	0.6585	3178	0.4072	3962
Belagavi	Raybag	Siddapura	0.1135	3882	0.9510	4134	0.6239	4155	0.4069	3969
Belagavi	Raybag	Koligudda	0.1005	4382	1.0000	1	0.6579	3191	0.4044	4033
Belagavi	Raybag	Alagwadi	0.1002	4399	0.9758	2796	0.6749	2618	0.4041	4040
Belagavi	Raybag	Bekkeri	0.1190	3646	0.9510	4134	0.5716	5050	0.4015	4121
Belagavi	Raybag	Morab	0.1151	3811	0.8155	5661	0.6650	2947	0.3967	4224
Belagavi	Raybag	Yabaratti	0.0911	4764	1.0000	1	0.6530	3366	0.3903	4382
Belagavi	Raybag	Niliji	0.0955	4596	0.9255	4748	0.6646	2961	0.3887	4424
Belagavi	Raybag	Khanadala	0.0961	4572	0.9758	2796	0.6029	4589	0.3838	4540
Belagavi	Raybag	Byakud	0.1048	4213	0.8135	5711	0.6126	4407	0.3738	4750
Belagavi	Raybag	Alaknoor	0.0903	4795	0.9255	4748	0.5910	4781	0.3669	4870
Belagavi	Raybag	Mekhali	0.0759	5238	0.9758	2796	0.6472	3550	0.3633	4945
Belagavi	Raybag	Bendwad	0.0860	4919	0.9758	2796	0.5636	5136	0.3616	4974
Belagavi	Raybag	Palbhavi	0.0944	4647	0.8722	5365	0.5668	5106	0.3600	5003
Belagavi	Raybag	Savsuddi	0.1009	4360	0.8155	5661	0.5465	5299	0.3556	5075
Belagavi	Raybag	Itnal	0.0826	5045	0.8992	5081	0.5997	4638	0.3544	5110
Belagavi	Raybag	Hubbarwadi	0.0755	5249	1.0000	1	0.5284	5447	0.3417	5290
Belagavi	Raybag	Katakbhavi	0.0694	5397	0.9758	2796	0.5635	5138	0.3366	5365
Belagavi	Raybag	Nipnal	0.0782	5174	0.8992	5081	0.4085	5811	0.3062	5682
Belagavi	Savadathi	Yaragatti	0.1672	1772	0.9510	4134	0.6635	2998	0.4725	1866
Belagavi	Savadathi	Asundi	0.1500	2317	0.8578	5472	0.7657	142	0.4619	2183

District	Taluk	Gram Panchayat	Standard of Living Index	Rank in the State	Health Index	Rank in the State	Education Index	Rank in the State	HDI	Rank in the State
Belagavi	Savadathi	Sangreshkop	0.1339	2991	1.0000	1	0.7220	972	0.4589	2279
Belagavi	Savadathi	Goravanakolla	0.1409	2690	0.9758	2796	0.6928	1973	0.4567	2342
Belagavi	Savadathi	Hooli	0.1474	2424	0.9758	2796	0.6083	4499	0.4439	2791
Belagavi	Savadathi	Inchal	0.1391	2766	0.8992	5081	0.6885	2145	0.4416	2883
Belagavi	Savadathi	Inamahongal	0.1315	3109	0.9255	4748	0.6541	3339	0.4302	3273
Belagavi	Savadathi	Chachadi	0.1270	3325	0.9758	2796	0.6394	3752	0.4294	3296
Belagavi	Savadathi	Kagadal	0.1101	4029	1.0000	1	0.6959	1866	0.4248	3451
Belagavi	Savadathi	Hirekumbi	0.1295	3215	0.9255	4748	0.6352	3877	0.4238	3481
Belagavi	Savadathi	Mallur	0.1152	3804	1.0000	1	0.6569	3229	0.4230	3508
Belagavi	Savadathi	Sirasangi	0.1228	3504	1.0000	1	0.6085	4493	0.4212	3565
Belagavi	Savadathi	Kotur - Shivapur	0.1123	3932	1.0000	1	0.6592	3158	0.4199	3609
Belagavi	Savadathi	Murgod	0.1158	3775	0.8722	5365	0.7265	817	0.4186	3645
Belagavi	Savadathi	Hosur	0.1203	3595	0.9510	4134	0.6393	3754	0.4182	3658
Belagavi	Savadathi	Karikatti	0.1114	3975	0.9758	2796	0.6690	2816	0.4174	3686
Belagavi	Savadathi	Betasur	0.1248	3405	0.9510	4134	0.6015	4613	0.4148	3758
Belagavi	Savadathi	Shindogi	0.1018	4330	0.9758	2796	0.6489	3498	0.4010	4133
Belagavi	Savadathi	Sutagatti	0.0909	4771	0.9758	2796	0.7104	1355	0.3979	4200
Belagavi	Savadathi	Gorabal	0.1002	4402	1.0000	1	0.6260	4107	0.3973	4214
Belagavi	Savadathi	Ugaragol	0.0998	4420	1.0000	1	0.6158	4345	0.3946	4286
Belagavi	Savadathi	Tallur	0.0982	4485	0.9510	4134	0.6398	3742	0.3909	4366
Belagavi	Savadathi	Chulaki	0.0853	4951	1.0000	1	0.6941	1926	0.3897	4401
Belagavi	Savadathi	Yarazarvi	0.1076	4115	0.9510	4134	0.5774	4974	0.3895	4404
Belagavi	Savadathi	Teggihal	0.0852	4957	0.9758	2796	0.7084	1420	0.3890	4415
Belagavi	Savadathi	Soppadla	0.0800	5123	0.9758	2796	0.7354	579	0.3858	4491
Belagavi	Savadathi	Marakumbi	0.0851	4960	0.9510	4134	0.6463	3576	0.3740	4746
Belagavi	Savadathi	Hanchinal	0.0778	5191	1.0000	1	0.6574	3204	0.3712	4799
Belagavi	Savadathi	Tadasalur	0.0867	4896	1.0000	1	0.5886	4811	0.3709	4808
Belagavi	Savadathi	Yakkundi	0.0841	4992	1.0000	1	0.5942	4737	0.3684	4844
Belagavi	Savadathi	Hoolikatti	0.0889	4833	1.0000	1	0.5540	5226	0.3665	4875
Belagavi	Savadathi	Madlur	0.0828	5038	0.8359	5608	0.6562	3263	0.3568	5062

District	Taluk	Gram Panchayat	Standard of Living Index	Rank in the State	Health Index	Rank in the State	Education Index	Rank in the State	HDI	Rank in the State
Belagavi	Savadathi	Sattigeri	0.0834	5015	0.9510	4134	0.5578	5189	0.3536	5124
Belagavi	Savadathi	Aratagal	0.0708	5357	0.9758	2796	0.6214	4223	0.3502	5170
Belagavi	Savadathi	Harogoppa	0.0573	5654	1.0000	1	0.7006	1687	0.3425	5276
Belagavi	Savadathi	Rudrapur	0.0730	5310	1.0000	1	0.5405	5344	0.3405	5305
Belagavi	Savadathi	Badli	0.0538	5713	1.0000	1	0.7083	1425	0.3365	5369
Belagavi	Savadathi	Madamageri	0.0711	5353	0.8790	5288	0.5853	4858	0.3320	5430
Belagavi	Savadathi	Mugalihal	0.0702	5376	1.0000	1	0.5115	5534	0.3298	5457
Belagavi	Savadathi	Hirebudnur	0.0599	5599	0.9758	2796	0.5990	4652	0.3271	5486
Belagavi	Savadathi	Akkisagar	0.0557	5690	1.0000	1	0.6262	4101	0.3268	5491
Belagavi	Savadathi	Aladakatti K.M.	0.0671	5450	0.9510	4134	0.5325	5415	0.3239	5524
Belagavi	Savadathi	Bhandarahalli	0.0566	5677	0.9510	4134	0.5053	5561	0.3007	5721
Belagavi	Savadathi	Kadabi	0.0749	5263	0.8135	5711	0.4405	5770	0.2995	5727
Belagavi	Savadathi	Mabanura	0.0484	5774	0.9255	4748	0.5788	4958	0.2959	5753
Bengaluru Rural	Devanahalli	Bidaluru	0.2494	372	1.0000	1	0.7544	250	0.5730	233
Bengaluru Rural	Devanahalli	Mandibele	0.2250	617	1.0000	1	0.7259	836	0.5466	484
Bengaluru Rural	Devanahalli	Channarayapatna	0.2245	623	0.9758	2796	0.6908	2048	0.5329	652
Bengaluru Rural	Devanahalli	Kundana	0.2056	893	1.0000	1	0.7328	638	0.5321	661
Bengaluru Rural	Devanahalli	Avathi	0.2106	819	0.9510	4134	0.7311	679	0.5270	743
Bengaluru Rural	Devanahalli	Koira	0.1980	1041	1.0000	1	0.7228	940	0.5231	811
Bengaluru Rural	Devanahalli	Karahalli	0.1904	1204	1.0000	1	0.6824	2362	0.5065	1100
Bengaluru Rural	Devanahalli	Venkatagirikote	0.1802	1412	1.0000	1	0.6987	1752	0.5012	1206
Bengaluru Rural	Devanahalli	Kannamangala	0.1802	1414	1.0000	1	0.6975	1804	0.5009	1212
Bengaluru Rural	Devanahalli	Budigere	0.1725	1615	1.0000	1	0.7280	783	0.5008	1216
Bengaluru Rural	Devanahalli	Yaliyuru	0.1786	1454	1.0000	1	0.6769	2548	0.4944	1348
Bengaluru Rural	Devanahalli	Nalluru	0.1644	1862	0.9758	2796	0.7225	948	0.4875	1515
Bengaluru Rural	Devanahalli	Anneshwara	0.1772	1487	0.9758	2796	0.6618	3061	0.4855	1541
Bengaluru Rural	Devanahalli	Alurduddanahalli	0.1960	1093	0.8790	5288	0.6620	3052	0.4849	1552
Bengaluru Rural	Devanahalli	Godlumuddena Halli	0.1601	1980	1.0000	1	0.7051	1528	0.4833	1591
Bengaluru Rural	Devanahalli	Bijjawara	0.1551	2147	0.9758	2796	0.7285	764	0.4795	1672
Bengaluru Rural	Devanahalli	Bettekote	0.1794	1429	0.9758	2796	0.6111	4437	0.4747	1822

District	Taluk	Gram Panchayat	Standard of Living Index	Rank in the State	Health Index	Rank in the State	Education Index	Rank in the State	HDI	Rank in the State
Bengaluru Rural	Devanahalli	Jalige	0.1447	2530	0.9758	2796	0.7310	684	0.4690	1962
Bengaluru Rural	Devanahalli	Chennahalli	0.1532	2208	0.9510	4134	0.7055	1513	0.4685	1977
Bengaluru Rural	Devanahalli	Harohalli	0.1699	1678	0.8578	5472	0.7042	1558	0.4682	1988
Bengaluru Rural	Devanahalli	Vishwanathpura	0.1556	2125	0.9758	2796	0.6741	2643	0.4678	2000
Bengaluru Rural	Devanahalli	Koramangala	0.1395	2748	0.9758	2796	0.7170	1128	0.4604	2229
Bengaluru Rural	Devanahalli	Ibasapura	0.1359	2897	0.9510	4134	0.7358	574	0.4564	2353
Bengaluru Rural	Devanahalli	Gangavara Chowdappanahalli	0.1308	3143	0.9758	2796	0.6808	2416	0.4430	2837
Bengaluru Rural	Dod Ballapur	Hadonahalli	0.2446	419	1.0000	1	0.7643	149	0.5718	240
Bengaluru Rural	Dod Ballapur	Hadripura	0.2427	438	1.0000	1	0.7433	426	0.5650	286
Bengaluru Rural	Dod Ballapur	Sasalu	0.2444	421	1.0000	1	0.6935	1950	0.5534	400
Bengaluru Rural	Dod Ballapur	Doddabelavangala	0.2158	741	1.0000	1	0.7611	174	0.5476	469
Bengaluru Rural	Dod Ballapur	Kantanakunte	0.2084	852	1.0000	1	0.7189	1066	0.5311	678
Bengaluru Rural	Dod Ballapur	Thippuru	0.2232	637	0.9510	4134	0.6982	1773	0.5292	709
Bengaluru Rural	Dod Ballapur	Arudi	0.2289	570	1.0000	1	0.6445	3627	0.5284	721
Bengaluru Rural	Dod Ballapur	Thubugere	0.2141	766	0.9758	2796	0.6963	1852	0.5259	756
Bengaluru Rural	Dod Ballapur	Kadanuru	0.2118	799	1.0000	1	0.6855	2247	0.5256	763
Bengaluru Rural	Dod Ballapur	Hanabe	0.1938	1134	1.0000	1	0.7472	355	0.5252	769
Bengaluru Rural	Dod Ballapur	Bhaktarahalli	0.2061	888	0.9758	2796	0.7117	1299	0.5231	812
Bengaluru Rural	Dod Ballapur	Hosahalli	0.2036	931	0.9758	2796	0.7111	1323	0.5208	842
Bengaluru Rural	Dod Ballapur	Heggadihalli	0.1943	1128	0.9510	4134	0.7451	400	0.5163	918
Bengaluru Rural	Dod Ballapur	Honnavara	0.2050	898	0.9758	2796	0.6879	2164	0.5162	920
Bengaluru Rural	Dod Ballapur	Rajaghatta	0.2220	653	1.0000	1	0.6179	4295	0.5157	926
Bengaluru Rural	Dod Ballapur	Melina Joganahalli (S.S.Ghati)	0.1949	1115	0.9758	2796	0.7183	1082	0.5150	948
Bengaluru Rural	Dod Ballapur	Sakkare Gollahalli	0.2074	868	0.9758	2796	0.6596	3148	0.5111	1020
Bengaluru Rural	Dod Ballapur	Bashettihalli	0.1976	1049	0.9758	2796	0.6901	2077	0.5106	1029
Bengaluru Rural	Dod Ballapur	Kanasavadi	0.1914	1185	1.0000	1	0.6902	2070	0.5093	1055
Bengaluru Rural	Dod Ballapur	Kesthuru	0.1918	1175	0.9255	4748	0.7154	1178	0.5026	1174
Bengaluru Rural	Dod Ballapur	Melekote	0.1813	1385	0.9758	2796	0.6907	2051	0.4962	1303
Bengaluru Rural	Dod Ballapur	Kodigehalli	0.1823	1355	0.9758	2796	0.6812	2403	0.4949	1338
Bengaluru Rural	Dod Ballapur	Dargajogihalli	0.1744	1558	1.0000	1	0.6771	2542	0.4906	1437

District	Taluk	Gram Panchayat	Standard of Living Index	Rank in the State	Health Index	Rank in the State	Education Index	Rank in the State	HDI	Rank in the State
Bengaluru Rural	Dod Ballapur	Aralumallige	0.1656	1821	1.0000	1	0.6791	2472	0.4827	1603
Bengaluru Rural	Dod Ballapur	Konaghatta	0.1551	2146	1.0000	1	0.7191	1061	0.4813	1625
Bengaluru Rural	Dod Ballapur	Majara Hosahalli	0.1623	1919	1.0000	1	0.6732	2685	0.4781	1706
Bengaluru Rural	Dod Ballapur	Hulikunte	0.1665	1792	0.9758	2796	0.6610	3094	0.4753	1799
Bengaluru Rural	Dod Ballapur	Dodda Tumakuru	0.1598	1988	1.0000	1	0.6539	3349	0.4711	1898
Bengaluru Rural	Dod Ballapur	Channadevi Agrahara	0.1216	3541	1.0000	1	0.7182	1093	0.4436	2804
Bengaluru Rural	Hosakote	Sulibebe	0.2175	705	1.0000	1	0.7400	481	0.5439	525
Bengaluru Rural	Hosakote	Kalkunte Agrahara	0.2310	551	0.9510	4134	0.7239	900	0.5418	553
Bengaluru Rural	Hosakote	Khajihosahalli	0.2249	618	0.9255	4748	0.7513	296	0.5388	588
Bengaluru Rural	Hosakote	Doddahulluru	0.1976	1051	1.0000	1	0.7368	546	0.5261	754
Bengaluru Rural	Hosakote	Doddagattiganabbe	0.2038	927	0.9758	2796	0.7215	985	0.5235	803
Bengaluru Rural	Hosakote	Kumbalahalli	0.2112	811	1.0000	1	0.6707	2765	0.5213	838
Bengaluru Rural	Hosakote	Giddappanahalli	0.2019	966	1.0000	1	0.6879	2163	0.5178	891
Bengaluru Rural	Hosakote	Orohalli	0.1915	1184	1.0000	1	0.7104	1358	0.5143	965
Bengaluru Rural	Hosakote	Hettakki	0.2016	971	0.9758	2796	0.6899	2082	0.5139	974
Bengaluru Rural	Hosakote	Ganagaluru	0.1912	1189	1.0000	1	0.6889	2130	0.5088	1059
Bengaluru Rural	Hosakote	Nelavagilu	0.1887	1232	1.0000	1	0.6917	2025	0.5072	1082
Bengaluru Rural	Hosakote	Doddanallala	0.1900	1211	0.9758	2796	0.6961	1861	0.5054	1117
Bengaluru Rural	Hosakote	Lakkondahalli	0.1739	1583	1.0000	1	0.7153	1183	0.4991	1243
Bengaluru Rural	Hosakote	Ittasandra	0.1775	1479	0.9758	2796	0.7120	1289	0.4978	1277
Bengaluru Rural	Hosakote	Nandagudi	0.1645	1856	1.0000	1	0.7228	936	0.4917	1402
Bengaluru Rural	Hosakote	Devanagundi	0.1916	1179	0.8578	5472	0.7229	935	0.4916	1406
Bengaluru Rural	Hosakote	Bylanarasapura	0.1703	1669	0.9510	4134	0.7333	624	0.4915	1411
Bengaluru Rural	Hosakote	Doddaralagere	0.1978	1046	0.8790	5288	0.6793	2469	0.4907	1436
Bengaluru Rural	Hosakote	Mugabala	0.1697	1685	0.9510	4134	0.7289	756	0.4900	1454
Bengaluru Rural	Hosakote	Anugondanahalli	0.1693	1704	0.9758	2796	0.7110	1324	0.4897	1461
Bengaluru Rural	Hosakote	Chokkahalli	0.1657	1818	0.9758	2796	0.7260	831	0.4896	1467
Bengaluru Rural	Hosakote	Kambalipura	0.1704	1667	0.9758	2796	0.7049	1535	0.4894	1479
Bengaluru Rural	Hosakote	Samethanahalli	0.1588	2018	1.0000	1	0.6558	3281	0.4705	1917
Bengaluru Rural	Hosakote	Shivanapura	0.1685	1724	0.8578	5472	0.7033	1593	0.4667	2032

District	Taluk	Gram Panchayat	Standard of Living Index	Rank in the State	Health Index	Rank in the State	Education Index	Rank in the State	HDI	Rank in the State
Bengaluru Rural	Hosakote	Vagata	0.1496	2341	0.9510	4134	0.7016	1645	0.4639	2119
Bengaluru Rural	Hosakote	Thavarekere	0.1311	3126	1.0000	1	0.6573	3210	0.4417	2880
Bengaluru Rural	Hosakote	Muthsandra	0.1429	2609	0.8578	5472	0.6631	3018	0.4332	3178
Bengaluru Rural	Hosakote	Jadigenahalli	0.1494	2352	0.7023	5845	0.6985	1758	0.4185	3648
Bengaluru Rural	Nelamangala	Shivagange	0.2431	432	0.9758	2796	0.6913	2036	0.5473	474
Bengaluru Rural	Nelamangala	Manne	0.2303	560	0.9758	2796	0.7230	928	0.5457	496
Bengaluru Rural	Nelamangala	Soladevanahalli	0.2165	727	1.0000	1	0.7201	1036	0.5382	594
Bengaluru Rural	Nelamangala	Basavanahalli	0.1940	1131	1.0000	1	0.7837	64	0.5338	642
Bengaluru Rural	Nelamangala	Honnenahalli	0.2084	853	1.0000	1	0.7149	1191	0.5301	695
Bengaluru Rural	Nelamangala	Maralakunte	0.2015	977	0.9758	2796	0.7507	301	0.5285	719
Bengaluru Rural	Nelamangala	Bhodihal	0.2221	651	0.9758	2796	0.6770	2543	0.5274	737
Bengaluru Rural	Nelamangala	Kodigehalli	0.2041	921	0.9758	2796	0.7077	1443	0.5204	844
Bengaluru Rural	Nelamangala	Sompura	0.2006	990	1.0000	1	0.6973	1813	0.5190	867
Bengaluru Rural	Nelamangala	Kuluvanahalli	0.1945	1124	1.0000	1	0.7180	1101	0.5188	873
Bengaluru Rural	Nelamangala	T.Begur	0.1959	1095	0.9758	2796	0.7258	840	0.5177	893
Bengaluru Rural	Nelamangala	Vajarahalli	0.2037	930	0.9758	2796	0.6738	2655	0.5116	1011
Bengaluru Rural	Nelamangala	Hasuruvalli	0.1771	1489	1.0000	1	0.7540	259	0.5111	1018
Bengaluru Rural	Nelamangala	Visweswarapura	0.1869	1266	0.9758	2796	0.7022	1624	0.5040	1144
Bengaluru Rural	Nelamangala	Aresinakunte	0.1962	1084	0.8790	5288	0.7392	497	0.5033	1157
Bengaluru Rural	Nelamangala	Narasipura	0.1835	1333	1.0000	1	0.6853	2253	0.5010	1209
Bengaluru Rural	Nelamangala	Kalalaghatta	0.1752	1530	0.9758	2796	0.7247	878	0.4985	1261
Bengaluru Rural	Nelamangala	Agalakuppe	0.1824	1353	0.9758	2796	0.6866	2205	0.4963	1302
Bengaluru Rural	Nelamangala	Gollahalli	0.1802	1413	1.0000	1	0.6761	2582	0.4957	1319
Bengaluru Rural	Nelamangala	Doddabele	0.1793	1432	0.9758	2796	0.6889	2127	0.4940	1359
Bengaluru Rural	Nelamangala	Srinivasapura	0.1673	1771	0.9758	2796	0.7176	1114	0.4892	1483
Bengaluru Rural	Nelamangala	Arebommanahalli	0.1545	2170	1.0000	1	0.7212	998	0.4812	1630
Bengaluru Rural	Nelamangala	Yentaganahalli	0.1608	1964	1.0000	1	0.5745	5018	0.4520	2516
Bengaluru Urban	Anekal	Mantapa	0.2822	158	1.0000	1	0.8928	1	0.6316	48
Bengaluru Urban	Anekal	Hulimangala	0.3068	106	1.0000	1	0.7275	792	0.6066	105
Bengaluru Urban	Anekal	Vanakanahalli	0.2841	151	1.0000	1	0.7583	207	0.5994	115

District	Taluk	Gram Panchayat	Standard of Living Index	Rank in the State	Health Index	Rank in the State	Education Index	Rank in the State	HDI	Rank in the State
Bengaluru Urban	Anekal	Mayasandra	0.2954	124	1.0000	1	0.7161	1154	0.5958	120
Bengaluru Urban	Anekal	Kallubalu	0.3074	102	1.0000	1	0.6840	2303	0.5947	121
Bengaluru Urban	Anekal	Neraluru	0.2838	153	1.0000	1	0.7149	1192	0.5876	152
Bengaluru Urban	Anekal	Dommasandra	0.2755	188	1.0000	1	0.7272	798	0.5851	160
Bengaluru Urban	Anekal	Marasur	0.2952	125	1.0000	1	0.6647	2954	0.5811	183
Bengaluru Urban	Anekal	Neriga	0.2722	201	1.0000	1	0.7160	1155	0.5798	197
Bengaluru Urban	Anekal	Haragadde	0.2932	130	0.9510	4134	0.6977	1799	0.5794	200
Bengaluru Urban	Anekal	Huskur	0.2647	244	1.0000	1	0.7263	823	0.5771	209
Bengaluru Urban	Anekal	Suragajakkanahalli	0.2813	160	0.9758	2796	0.6980	1783	0.5765	215
Bengaluru Urban	Anekal	Mugaluru	0.2750	189	0.9758	2796	0.7052	1524	0.5741	223
Bengaluru Urban	Anekal	Samandur	0.2769	185	1.0000	1	0.6835	2323	0.5741	224
Bengaluru Urban	Anekal	Shanthipura	0.2578	291	1.0000	1	0.7331	628	0.5738	227
Bengaluru Urban	Anekal	Hennagara	0.2676	223	0.9758	2796	0.7170	1133	0.5721	238
Bengaluru Urban	Anekal	Billapara	0.2594	282	1.0000	1	0.7183	1085	0.5712	242
Bengaluru Urban	Anekal	Bidaraguppe	0.2541	326	1.0000	1	0.7288	759	0.5700	247
Bengaluru Urban	Anekal	Byagadadenahalli	0.2672	226	1.0000	1	0.6665	2899	0.5626	303
Bengaluru Urban	Anekal	Handenahalli	0.2437	429	1.0000	1	0.7182	1095	0.5594	333
Bengaluru Urban	Anekal	Yamare	0.2479	385	1.0000	1	0.7013	1658	0.5581	348
Bengaluru Urban	Anekal	Ragihalli	0.2402	458	1.0000	1	0.7112	1320	0.5549	387
Bengaluru Urban	Anekal	Karpur	0.2547	317	1.0000	1	0.6665	2898	0.5537	397
Bengaluru Urban	Anekal	Indlavadi	0.2370	485	1.0000	1	0.7015	1650	0.5499	443
Bengaluru Urban	Anekal	Ballur	0.2591	283	1.0000	1	0.6406	3724	0.5495	447
Bengaluru Urban	Anekal	Muttanalluru	0.2540	327	0.9758	2796	0.6674	2872	0.5489	452
Bengaluru Urban	Anekal	Bannerugatta	0.2260	601	1.0000	1	0.6855	2246	0.5371	612
Bengaluru Urban	Bengaluru East	Doddabanahalli	0.3293	81	1.0000	1	0.7648	145	0.6315	49
Bengaluru Urban	Bengaluru East	Doddagubbi	0.3275	82	0.9758	2796	0.7365	551	0.6174	76
Bengaluru Urban	Bengaluru East	Avalahalli	0.3317	78	1.0000	1	0.7056	1510	0.6163	79
Bengaluru Urban	Bengaluru East	Kannuru	0.3173	89	0.9758	2796	0.7405	472	0.6120	89
Bengaluru Urban	Bengaluru East	Sheegehalli	0.3422	61	1.0000	1	0.6629	3029	0.6099	97
Bengaluru Urban	Bengaluru East	Kannamangala	0.2615	269	1.0000	1	0.8030	2	0.5943	124

District	Taluk	Gram Panchayat	Standard of Living Index	Rank in the State	Health Index	Rank in the State	Education Index	Rank in the State	HDI	Rank in the State
Bengaluru Urban	Bengaluru East	Manduru	0.3058	107	0.9758	2796	0.6996	1726	0.5932	128
Bengaluru Urban	Bengaluru East	Bidarahalli	0.2983	121	0.9255	4748	0.7519	289	0.5921	133
Bengaluru Urban	Bengaluru East	Kodathi	0.3114	97	1.0000	1	0.6603	3123	0.5902	143
Bengaluru Urban	Bengaluru East	Kittaganuru	0.2770	183	1.0000	1	0.6519	3406	0.5652	285
Bengaluru Urban	Bengaluru East	Halanayakanahalli	0.2043	913	1.0000	1	0.5983	4665	0.4963	1301
Bengaluru Urban	Bengaluru North	Srikantapura	0.4731	1	0.9758	2796	0.6922	2006	0.6837	1
Bengaluru Urban	Bengaluru North	Gopalapura	0.4044	10	1.0000	1	0.7336	612	0.6670	5
Bengaluru Urban	Bengaluru North	Arekere	0.4285	3	0.9758	2796	0.7055	1511	0.6657	7
Bengaluru Urban	Bengaluru North	Shivakotte	0.4186	5	1.0000	1	0.6813	2399	0.6582	8
Bengaluru Urban	Bengaluru North	Kasagattapura	0.3901	24	0.9758	2796	0.7486	330	0.6581	9
Bengaluru Urban	Bengaluru North	Kodigehalli	0.4333	2	0.9758	2796	0.6730	2691	0.6577	10
Bengaluru Urban	Bengaluru North	Sondekoppa	0.3880	25	1.0000	1	0.7243	887	0.6550	13
Bengaluru Urban	Bengaluru North	Hurulichikkanahalli	0.3986	17	1.0000	1	0.6992	1740	0.6532	16
Bengaluru Urban	Bengaluru North	Vaderahalli (Doddabettahalli)	0.3966	20	0.9758	2796	0.7199	1039	0.6531	17
Bengaluru Urban	Bengaluru North	Madavara	0.3533	51	1.0000	1	0.7872	46	0.6527	18
Bengaluru Urban	Bengaluru North	Satanuru	0.4016	15	1.0000	1	0.6885	2144	0.6515	20
Bengaluru Urban	Bengaluru North	Singanayakanahalli	0.3943	22	1.0000	1	0.6958	1867	0.6498	21
Bengaluru Urban	Bengaluru North	Bettahalasooru	0.3767	32	1.0000	1	0.7208	1011	0.6476	23
Bengaluru Urban	Bengaluru North	Sonnappanahalli	0.4086	9	1.0000	1	0.6617	3066	0.6466	25
Bengaluru Urban	Bengaluru North	Adakamaranahalli	0.4142	7	1.0000	1	0.6506	3448	0.6459	27
Bengaluru Urban	Bengaluru North	Machohalli	0.3666	41	1.0000	1	0.7283	771	0.6439	29
Bengaluru Urban	Bengaluru North	Doddajala	0.3923	23	1.0000	1	0.6786	2490	0.6433	30
Bengaluru Urban	Bengaluru North	Hunsamaranahalli	0.3677	39	1.0000	1	0.7229	930	0.6430	32
Bengaluru Urban	Bengaluru North	Bagalur	0.3550	48	1.0000	1	0.7457	389	0.6421	33
Bengaluru Urban	Bengaluru North	Huskuru	0.4229	4	0.8578	5472	0.7195	1048	0.6391	40
Bengaluru Urban	Bengaluru North	Bandikodagehalli	0.4032	13	0.9255	4748	0.6943	1921	0.6375	42
Bengaluru Urban	Bengaluru North	Madanayakanahalli	0.4041	11	1.0000	1	0.6275	4076	0.6329	46
Bengaluru Urban	Bengaluru North	Dasanapura	0.3739	34	1.0000	1	0.6696	2801	0.6303	52
Bengaluru Urban	Bengaluru North	Kadabagere	0.3687	38	1.0000	1	0.6790	2478	0.6302	53
Bengaluru Urban	Bengaluru North	Meenukunte (Hutthanahalli)	0.3822	29	1.0000	1	0.6479	3526	0.6280	55

District	Taluk	Gram Panchayat	Standard of Living Index	Rank in the State	Health Index	Rank in the State	Education Index	Rank in the State	HDI	Rank in the State
Bengaluru Urban	Bengaluru North	Alur	0.3669	40	1.0000	1	0.6708	2762	0.6267	59
Bengaluru Urban	Bengaluru North	Marenahalli	0.3410	63	1.0000	1	0.7103	1361	0.6233	62
Bengaluru Urban	Bengaluru North	Kittanahalli	0.3272	83	1.0000	1	0.7219	976	0.6182	75
Bengaluru Urban	Bengaluru North	Sonnenahalli	0.3310	80	0.9758	2796	0.7231	926	0.6158	82
Bengaluru Urban	Bengaluru North	Somashetti Halli (Abbigere)	0.3366	68	1.0000	1	0.6789	2479	0.6113	93
Bengaluru Urban	Bengaluru North	Gantiganahalli	0.3655	42	0.8790	5288	0.7068	1475	0.6101	95
Bengaluru Urban	Bengaluru North	Rajanukunte	0.3038	113	1.0000	1	0.6874	2183	0.5933	127
Bengaluru Urban	Bengaluru North	Kachohalli	0.2627	261	1.0000	1	0.6889	2124	0.5657	281
Bengaluru Urban	Bengaluru North	Lakshmipura	0.2450	415	1.0000	1	0.7180	1100	0.5603	324
Bengaluru Urban	Bengaluru North	Siddanahosahalli	0.2441	425	1.0000	1	0.6708	2760	0.5471	479
Bengaluru Urban	Bengaluru North	Hesarughatta	0.2917	134	1.0000	1	0.5510	5260	0.5437	529
Bengaluru Urban	Bengaluru North	Chikkajala	0.1917	1177	1.0000	1	0.5974	4681	0.4856	1540
Bengaluru Urban	Bengaluru South	Chikkanahalli	0.3981	18	0.9758	2796	0.7237	903	0.6551	12
Bengaluru Urban	Bengaluru South	Konappanaagrahara	0.3533	50	1.0000	1	0.7742	99	0.6492	22
Bengaluru Urban	Bengaluru South	Thaverekere	0.3543	49	1.0000	1	0.7506	305	0.6431	31
Bengaluru Urban	Bengaluru South	Nelaguli	0.3992	16	0.9510	4134	0.6908	2046	0.6401	37
Bengaluru Urban	Bengaluru South	Taralu	0.3729	36	1.0000	1	0.6804	2429	0.6330	45
Bengaluru Urban	Bengaluru South	Somanahalli	0.3325	75	1.0000	1	0.7407	469	0.6268	58
Bengaluru Urban	Bengaluru South	Chunchanakuppe	0.3402	65	1.0000	1	0.7221	969	0.6263	61
Bengaluru Urban	Bengaluru South	K.Gollahalli	0.3349	70	1.0000	1	0.7212	994	0.6228	63
Bengaluru Urban	Bengaluru South	Sulikere	0.3355	69	1.0000	1	0.7177	1107	0.6222	65
Bengaluru Urban	Bengaluru South	Kumbalagodu	0.3424	60	1.0000	1	0.6934	1953	0.6192	70
Bengaluru Urban	Bengaluru South	H.Gollahalli	0.3517	52	1.0000	1	0.6518	3409	0.6120	90
Bengaluru Urban	Bengaluru South	Choolanayakanahalli	0.3203	88	1.0000	1	0.7060	1496	0.6093	98
Bengaluru Urban	Bengaluru South	Ajjanahalli (Chandrappa Circle) (Byalalu)	0.3214	86	1.0000	1	0.6623	3045	0.5971	118
Bengaluru Urban	Bengaluru South	Doddathoguru	0.2839	152	1.0000	1	0.7300	718	0.5918	136
Bengaluru Urban	Bengaluru South	Chennahalli	0.2785	176	1.0000	1	0.7292	749	0.5878	151
Bengaluru Urban	Bengaluru South	Ramohalli	0.2931	131	1.0000	1	0.6824	2357	0.5849	161
Bengaluru Urban	Bengaluru South	Kagglipura	0.2328	527	1.0000	1	0.6460	3586	0.5318	667

District	Taluk	Gram Panchayat	Standard of Living Index	Rank in the State	Health Index	Rank in the State	Education Index	Rank in the State	HDI	Rank in the State
Bengaluru Urban	Bengaluru South	Agara	0.2585	285	1.0000	1	0.3861	5844	0.4638	2122
Bidar	Aurad	Chanduri	0.1000	4410	1.0000	1	0.7487	328	0.4215	3556
Bidar	Aurad	Digi	0.0830	5030	1.0000	1	0.7301	712	0.3929	4329
Bidar	Aurad	Badalgaon	0.0811	5092	1.0000	1	0.6659	2923	0.3779	4673
Bidar	Aurad	Holasamudra	0.0749	5262	1.0000	1	0.7144	1213	0.3769	4698
Bidar	Aurad	Hedgapur	0.0744	5277	0.9758	2796	0.6946	1910	0.3695	4825
Bidar	Aurad	Santpur	0.0775	5198	0.9758	2796	0.6398	3740	0.3644	4919
Bidar	Aurad	Madnur	0.0660	5469	1.0000	1	0.7282	773	0.3636	4935
Bidar	Aurad	Dongaon M	0.0669	5456	1.0000	1	0.7135	1241	0.3627	4957
Bidar	Aurad	Sonal	0.0655	5480	1.0000	1	0.7208	1009	0.3614	4979
Bidar	Aurad	Chikli U	0.0720	5337	0.9255	4748	0.7073	1456	0.3612	4987
Bidar	Aurad	Wadgaon (D)	0.0828	5039	0.9255	4748	0.5798	4936	0.3541	5117
Bidar	Aurad	Kamalnagar	0.0604	5591	1.0000	1	0.7002	1701	0.3484	5200
Bidar	Aurad	Torna	0.0557	5691	1.0000	1	0.7085	1417	0.3404	5306
Bidar	Aurad	Dabka	0.0587	5618	0.9510	4134	0.7048	1540	0.3402	5312
Bidar	Aurad	Jojna	0.0586	5622	1.0000	1	0.6673	2877	0.3395	5323
Bidar	Aurad	Khed	0.0553	5695	0.9758	2796	0.7249	872	0.3395	5324
Bidar	Aurad	Hokrana	0.0541	5706	1.0000	1	0.7159	1160	0.3384	5342
Bidar	Aurad	Mudhol (B)	0.0607	5585	0.9510	4134	0.6665	2896	0.3377	5353
Bidar	Aurad	Shambelli	0.0585	5626	0.9510	4134	0.6878	2166	0.3370	5360
Bidar	Aurad	Balat (B)	0.0548	5699	1.0000	1	0.6977	1796	0.3369	5364
Bidar	Aurad	Korekal	0.0601	5594	0.9758	2796	0.6428	3659	0.3354	5388
Bidar	Aurad	Chintaki	0.0583	5630	0.9758	2796	0.6560	3272	0.3342	5403
Bidar	Aurad	Bhandarkumta	0.0620	5558	0.8790	5288	0.6763	2573	0.3328	5415
Bidar	Aurad	Dhupatmagaon	0.0576	5647	0.9510	4134	0.6656	2930	0.3316	5437
Bidar	Aurad	Nagmarpalli	0.0575	5649	1.0000	1	0.6273	4083	0.3305	5450
Bidar	Aurad	Ekamaba	0.0584	5628	0.8359	5608	0.7333	625	0.3296	5462
Bidar	Aurad	Murki	0.0498	5760	1.0000	1	0.6857	2234	0.3244	5518
Bidar	Aurad	Jambgi	0.0622	5551	0.9758	2796	0.5622	5151	0.3244	5519
Bidar	Aurad	Chikli J	0.0493	5766	1.0000	1	0.6795	2464	0.3223	5542

District	Taluk	Gram Panchayat	Standard of Living Index	Rank in the State	Health Index	Rank in the State	Education Index	Rank in the State	HDI	Rank in the State
Bidar	Aurad	Kouta B	0.0547	5702	0.8790	5288	0.6637	2990	0.3171	5581
Bidar	Aurad	Belkhuni (Bh)	0.0516	5742	1.0000	1	0.6144	4367	0.3164	5593
Bidar	Aurad	Bonti	0.0493	5765	0.9510	4134	0.6702	2782	0.3156	5604
Bidar	Aurad	Belkuni (Ch)	0.0488	5773	1.0000	1	0.6317	3962	0.3136	5618
Bidar	Aurad	Eklara	0.0443	5809	0.9758	2796	0.6994	1736	0.3114	5642
Bidar	Aurad	Chimegaon	0.0508	5751	0.9758	2796	0.5792	4952	0.3062	5683
Bidar	Aurad	Gudapalli (Ujani)	0.0445	5806	0.9758	2796	0.6566	3245	0.3055	5689
Bidar	Aurad	Sundal	0.0355	5851	0.9758	2796	0.6659	2921	0.2845	5802
Bidar	Aurad	Ladha	0.0418	5824	0.8992	5081	0.5986	4658	0.2822	5811
Bidar	Basavakalyan	Rajeshwar	0.1354	2919	1.0000	1	0.6905	2058	0.4538	2446
Bidar	Basavakalyan	Narayanpur	0.1289	3232	1.0000	1	0.7101	1368	0.4506	2565
Bidar	Basavakalyan	Mathala	0.1098	4039	1.0000	1	0.6828	2349	0.4216	3551
Bidar	Basavakalyan	Partapur	0.1120	3944	1.0000	1	0.6506	3447	0.4177	3679
Bidar	Basavakalyan	Tadola	0.1085	4083	1.0000	1	0.6430	3652	0.4116	3841
Bidar	Basavakalyan	Hulsoor	0.0924	4718	1.0000	1	0.6876	2175	0.3990	4176
Bidar	Basavakalyan	Muchlam	0.1024	4313	0.9972	2791	0.6060	4537	0.3955	4265
Bidar	Basavakalyan	Mirkal	0.0894	4826	1.0000	1	0.6515	3416	0.3876	4450
Bidar	Basavakalyan	Dhanura (K)	0.0843	4984	0.9972	2791	0.6817	2390	0.3856	4496
Bidar	Basavakalyan	Chndkapur	0.0777	5192	1.0000	1	0.7176	1112	0.3821	4583
Bidar	Basavakalyan	Kherda B	0.0859	4921	1.0000	1	0.6446	3620	0.3812	4602
Bidar	Basavakalyan	Belura	0.0733	5305	0.9986	2786	0.7021	1631	0.3717	4788
Bidar	Basavakalyan	Sastapur	0.0791	5152	0.9986	2786	0.6476	3539	0.3712	4796
Bidar	Basavakalyan	Rajola	0.0741	5286	1.0000	1	0.6900	2078	0.3711	4800
Bidar	Basavakalyan	Gundur	0.0731	5308	1.0000	1	0.6980	1784	0.3709	4804
Bidar	Basavakalyan	Islampur	0.0774	5199	1.0000	1	0.6326	3939	0.3659	4889
Bidar	Basavakalyan	Yerbag	0.0703	5373	1.0000	1	0.6855	2243	0.3639	4928
Bidar	Basavakalyan	Yerrandi	0.0881	4858	1.0000	1	0.5465	5300	0.3637	4933
Bidar	Basavakalyan	Betbalkunda	0.0700	5385	1.0000	1	0.6847	2287	0.3632	4947
Bidar	Basavakalyan	Kohinoor	0.0767	5221	1.0000	1	0.6171	4310	0.3617	4972
Bidar	Basavakalyan	Moorkhandi	0.0696	5394	1.0000	1	0.6773	2535	0.3612	4985

District	Taluk	Gram Panchayat	Standard of Living Index	Rank in the State	Health Index	Rank in the State	Education Index	Rank in the State	HDI	Rank in the State
Bidar	Basavakalyan	Kitta	0.0790	5155	0.9904	2795	0.6015	4614	0.3611	4988
Bidar	Basavakalyan	Gorta B	0.0616	5569	1.0000	1	0.7388	504	0.3569	5060
Bidar	Basavakalyan	Eklura	0.0741	5284	1.0000	1	0.6060	4536	0.3555	5079
Bidar	Basavakalyan	Gadigundgaon	0.0716	5345	1.0000	1	0.6277	4070	0.3555	5082
Bidar	Basavakalyan	Bhosga	0.0654	5484	1.0000	1	0.6109	4443	0.3419	5285
Bidar	Basavakalyan	Harkud	0.0735	5297	1.0000	1	0.5364	5379	0.3404	5310
Bidar	Basavakalyan	Ghotala	0.0551	5698	0.9986	2786	0.7128	1266	0.3397	5320
Bidar	Basavakalyan	Mudbi	0.0812	5088	0.9959	2793	0.4704	5685	0.3362	5374
Bidar	Basavakalyan	Algud	0.0569	5669	1.0000	1	0.6260	4105	0.3290	5467
Bidar	Basavakalyan	Nirgudi	0.0503	5755	1.0000	1	0.6671	2882	0.3226	5540
Bidar	Basavakalyan	Ujalam	0.0519	5738	0.9986	2786	0.6291	4026	0.3196	5560
Bidar	Basavakalyan	Betgera	0.0463	5794	1.0000	1	0.6598	3143	0.3126	5627
Bidar	Basavakalyan	Ladwanti	0.0490	5770	0.9931	2794	0.6258	4113	0.3124	5631
Bidar	Basavakalyan	Kalkura	0.0470	5790	0.9986	2786	0.6392	3757	0.3108	5645
Bidar	Basavakalyan	Chikkanagaon	0.0617	5566	1.0000	1	0.4715	5679	0.3075	5671
Bidar	Basavakalyan	Togalur	0.0386	5842	1.0000	1	0.6828	2348	0.2977	5742
Bidar	Bhalki	Lanjawada	0.1113	3980	0.9758	2796	0.7480	344	0.4331	3181
Bidar	Bhalki	Konmelkunda	0.1008	4364	1.0000	1	0.7313	674	0.4193	3620
Bidar	Bhalki	Nittur(B)	0.1008	4369	0.9255	4748	0.7327	640	0.4088	3923
Bidar	Bhalki	Morambi	0.0963	4563	0.9510	4134	0.7330	630	0.4064	3981
Bidar	Bhalki	Dadgi	0.0990	4451	0.9758	2796	0.6886	2139	0.4052	4018
Bidar	Bhalki	Byalhalli(K)	0.1030	4289	0.9758	2796	0.6591	3160	0.4046	4031
Bidar	Bhalki	Dongapur	0.0954	4603	1.0000	1	0.6523	3396	0.3962	4240
Bidar	Bhalki	Telgaon	0.0908	4776	0.9758	2796	0.6864	2218	0.3932	4320
Bidar	Bhalki	Alwai	0.0819	5069	0.9758	2796	0.7528	273	0.3918	4351
Bidar	Bhalki	Bhatambra	0.0941	4662	0.9510	4134	0.6630	3024	0.3900	4390
Bidar	Bhalki	Halbarga	0.0790	5161	1.0000	1	0.7507	302	0.3899	4392
Bidar	Bhalki	Janthi	0.0798	5129	1.0000	1	0.7414	457	0.3897	4399
Bidar	Bhalki	Dawargaon	0.0833	5021	0.9758	2796	0.7155	1175	0.3874	4453
Bidar	Bhalki	Mackatti	0.0883	4852	1.0000	1	0.6422	3676	0.3841	4533

District	Taluk	Gram Panchayat	Standard of Living Index	Rank in the State	Health Index	Rank in the State	Education Index	Rank in the State	HDI	Rank in the State
Bidar	Bhalki	Lakhangaon	0.0824	5052	1.0000	1	0.6826	2353	0.3831	4557
Bidar	Bhalki	Talwad(K)	0.0771	5208	0.9758	2796	0.7270	801	0.3795	4634
Bidar	Bhalki	Ambesangvi	0.0802	5117	1.0000	1	0.6736	2669	0.3780	4670
Bidar	Bhalki	Kanji	0.0715	5349	0.9758	2796	0.7520	286	0.3743	4738
Bidar	Bhalki	Gorchincholli	0.0753	5254	1.0000	1	0.6799	2446	0.3713	4795
Bidar	Bhalki	Chalkapur	0.0791	5154	0.9758	2796	0.6516	3415	0.3690	4835
Bidar	Bhalki	Beeri(B)	0.0700	5384	1.0000	1	0.7076	1447	0.3673	4861
Bidar	Bhalki	Tugaon (H)	0.0639	5515	0.9758	2796	0.7578	210	0.3616	4975
Bidar	Bhalki	Kurubkhelgi	0.0701	5377	0.9758	2796	0.6895	2101	0.3614	4981
Bidar	Bhalki	Khatakchincholli	0.0658	5474	0.9758	2796	0.7310	686	0.3607	4996
Bidar	Bhalki	Saigaon	0.0678	5435	1.0000	1	0.6760	2586	0.3579	5046
Bidar	Bhalki	Mehkar	0.0681	5428	0.9255	4748	0.7061	1492	0.3543	5113
Bidar	Bhalki	Warwatti	0.0680	5429	0.8790	5288	0.7350	583	0.3529	5131
Bidar	Bhalki	Beeri(K)	0.0654	5485	0.9758	2796	0.6865	2214	0.3525	5138
Bidar	Bhalki	Shivani	0.0668	5458	0.9758	2796	0.6672	2878	0.3517	5150
Bidar	Bhalki	Siddeshwar	0.0605	5587	0.9758	2796	0.7257	848	0.3499	5176
Bidar	Bhalki	Wanjerkhed	0.0634	5530	1.0000	1	0.6704	2773	0.3489	5193
Bidar	Bhalki	Baloor	0.0628	5543	1.0000	1	0.6514	3421	0.3445	5250
Bidar	Bhalki	Dhanoora	0.0592	5612	1.0000	1	0.6902	2071	0.3443	5252
Bidar	Bhalki	Joldapka	0.0609	5583	1.0000	1	0.6631	3019	0.3430	5266
Bidar	Bhalki	Attargha	0.0594	5610	0.9758	2796	0.6957	1874	0.3430	5267
Bidar	Bhalki	Malchapur	0.0681	5426	0.8992	5081	0.6251	4134	0.3371	5358
Bidar	Bhalki	Inchoor	0.0590	5615	0.9510	4134	0.6565	3249	0.3326	5420
Bidar	Bhalki	Kosam	0.0562	5681	0.9510	4134	0.6313	3975	0.3231	5534
Bidar	Bhalki	Methimelkunda	0.0460	5796	0.9510	4134	0.6644	2969	0.3076	5670
Bidar	Bidar	Manhalli	0.1692	1708	0.9758	2796	0.7238	901	0.4926	1394
Bidar	Bidar	Kamthana	0.1517	2256	0.9255	4748	0.6894	2107	0.4591	2275
Bidar	Bidar	Kolar (K)	0.1376	2833	0.9510	4134	0.7045	1552	0.4517	2531
Bidar	Bidar	Janwada	0.1331	3030	1.0000	1	0.6629	3027	0.4452	2745
Bidar	Bidar	Malkapur	0.1260	3356	1.0000	1	0.6643	2975	0.4375	3019

District	Taluk	Gram Panchayat	Standard of Living Index	Rank in the State	Health Index	Rank in the State	Education Index	Rank in the State	HDI	Rank in the State
Bidar	Bidar	Andur	0.1301	3181	1.0000	1	0.6400	3736	0.4367	3048
Bidar	Bidar	Amalapur	0.1164	3751	0.8992	5081	0.7655	143	0.4311	3237
Bidar	Bidar	Markunda	0.1207	3579	1.0000	1	0.6605	3113	0.4304	3266
Bidar	Bidar	Chita	0.1131	3906	1.0000	1	0.7014	1652	0.4296	3292
Bidar	Bidar	Austoor	0.1131	3904	0.9510	4134	0.7340	601	0.4290	3306
Bidar	Bidar	Bagdal	0.1135	3883	0.9758	2796	0.6940	1931	0.4252	3432
Bidar	Bidar	Gadgi	0.1039	4256	0.9758	2796	0.7568	225	0.4249	3447
Bidar	Bidar	Barur	0.1011	4354	0.9758	2796	0.7564	229	0.4210	3575
Bidar	Bidar	Srimandala	0.1043	4238	1.0000	1	0.7149	1196	0.4209	3577
Bidar	Bidar	Yadlapur	0.1019	4326	1.0000	1	0.7265	818	0.4199	3606
Bidar	Bidar	Chimkod	0.0972	4524	1.0000	1	0.7498	315	0.4177	3678
Bidar	Bidar	Kaplapur (A)	0.1080	4100	0.9758	2796	0.6866	2209	0.4167	3708
Bidar	Bidar	Aurad (S)	0.1169	3733	1.0000	1	0.6134	4388	0.4154	3741
Bidar	Bidar	Ranjolkheni	0.1195	3622	0.9758	2796	0.6044	4565	0.4131	3795
Bidar	Bidar	Markal	0.1103	4023	1.0000	1	0.6371	3821	0.4127	3811
Bidar	Bidar	Chambol	0.1028	4299	0.9255	4748	0.6757	2596	0.4006	4143
Bidar	Bidar	Mandaknalli	0.0880	4861	0.9510	4134	0.7559	233	0.3985	4192
Bidar	Bidar	Rekulgi	0.1034	4276	1.0000	1	0.5804	4930	0.3915	4357
Bidar	Bidar	Kadwad	0.0946	4633	0.9758	2796	0.6460	3588	0.3907	4369
Bidar	Bidar	Sangolgi	0.0928	4701	1.0000	1	0.6319	3949	0.3886	4428
Bidar	Bidar	Nagur	0.1122	3935	0.8578	5472	0.6080	4503	0.3882	4441
Bidar	Bidar	Chatnalli	0.1034	4277	0.9758	2796	0.5756	4999	0.3872	4461
Bidar	Bidar	Sirsi (A)	0.0903	4798	0.9758	2796	0.6395	3751	0.3833	4549
Bidar	Bidar	Sindhool	0.0783	5170	0.9510	4134	0.6678	2861	0.3677	4853
Bidar	Bidar	Hokrana-B	0.0720	5338	1.0000	1	0.6891	2118	0.3674	4859
Bidar	Bidar	Malegaon	0.0655	5481	0.9758	2796	0.7293	743	0.3599	5005
Bidar	Bidar	Yernalli	0.0647	5501	0.9758	2796	0.7014	1651	0.3537	5122
Bidar	Bidar	Aliamber	0.0642	5508	1.0000	1	0.6681	2844	0.3500	5173
Bidar	Bidar	Chillargi	0.0583	5629	1.0000	1	0.6469	3554	0.3354	5389
Bidar	Homnabad	Manekheli	0.1538	2183	0.9510	4134	0.7192	1059	0.4720	1872

District	Taluk	Gram Panchayat	Standard of Living Index	Rank in the State	Health Index	Rank in the State	Education Index	Rank in the State	HDI	Rank in the State
Bidar	Homnabad	Hallikhed B	0.1436	2576	1.0000	1	0.7292	750	0.4713	1893
Bidar	Homnabad	Maniknagar	0.1306	3155	0.9758	2796	0.7048	1539	0.4478	2662
Bidar	Homnabad	Bemalkheda	0.1124	3928	1.0000	1	0.7617	171	0.4407	2901
Bidar	Homnabad	Hudgi	0.1101	4032	0.9255	4748	0.7545	249	0.4252	3435
Bidar	Homnabad	Nirna	0.1008	4371	1.0000	1	0.7103	1360	0.4152	3745
Bidar	Homnabad	Sindankerea	0.1076	4114	0.9510	4134	0.6887	2137	0.4131	3796
Bidar	Homnabad	Benchincholi	0.0949	4619	1.0000	1	0.7328	636	0.4112	3859
Bidar	Homnabad	Nadgaon	0.0983	4480	1.0000	1	0.6991	1742	0.4096	3899
Bidar	Homnabad	Talmadgi	0.0978	4502	1.0000	1	0.6942	1925	0.4080	3949
Bidar	Homnabad	Mustari	0.0858	4926	1.0000	1	0.7751	92	0.4052	4017
Bidar	Homnabad	Dakulgi	0.1002	4398	1.0000	1	0.6450	3611	0.4013	4125
Bidar	Homnabad	Kodambal	0.0988	4457	1.0000	1	0.6503	3455	0.4005	4146
Bidar	Homnabad	Dubulgundi	0.0969	4533	0.9758	2796	0.6738	2658	0.3994	4167
Bidar	Homnabad	Chandanhalli	0.0945	4640	0.9758	2796	0.6904	2063	0.3993	4169
Bidar	Homnabad	Madargaon	0.0976	4509	1.0000	1	0.6366	3837	0.3961	4243
Bidar	Homnabad	Itga	0.1024	4310	1.0000	1	0.6060	4535	0.3959	4246
Bidar	Homnabad	Udbanalli	0.0965	4557	0.9255	4748	0.6934	1954	0.3956	4263
Bidar	Homnabad	Kankatta	0.0932	4692	0.9758	2796	0.6721	2718	0.3939	4305
Bidar	Homnabad	Mangalgi	0.0855	4942	1.0000	1	0.6900	2080	0.3893	4410
Bidar	Homnabad	Ghodwadi	0.0792	5148	0.9758	2796	0.7116	1306	0.3803	4616
Bidar	Homnabad	Udbal	0.0826	5044	1.0000	1	0.6368	3831	0.3746	4731
Bidar	Homnabad	Mutangi	0.0772	5204	0.9758	2796	0.6857	2235	0.3725	4777
Bidar	Homnabad	Meenkera	0.0851	4961	1.0000	1	0.6057	4540	0.3721	4782
Bidar	Homnabad	Dhumunsur	0.0694	5396	1.0000	1	0.7396	489	0.3717	4789
Bidar	Homnabad	Ghatboral	0.0868	4892	0.8992	5081	0.6549	3316	0.3712	4797
Bidar	Homnabad	Kallur	0.0690	5412	1.0000	1	0.7283	768	0.3690	4836
Bidar	Homnabad	Belkera	0.0722	5332	0.9758	2796	0.6698	2792	0.3613	4983
Bidar	Homnabad	Hallikhed (K)	0.0674	5441	0.9758	2796	0.6815	2394	0.3553	5088
Bidar	Homnabad	Sitalgera	0.0758	5240	0.9758	2796	0.6051	4553	0.3551	5095
Bidar	Homnabad	Changlera	0.0724	5328	0.8578	5472	0.6557	3284	0.3440	5257

District	Taluk	Gram Panchayat	Standard of Living Index	Rank in the State	Health Index	Rank in the State	Education Index	Rank in the State	HDI	Rank in the State
Bidar	Homnabad	Sultanabad	0.0597	5604	0.9758	2796	0.6884	2148	0.3422	5279
Bidar	Homnabad	Sedol	0.0510	5748	1.0000	1	0.7157	1166	0.3316	5436
Bidar	Homnabad	Jalasangi	0.0455	5797	1.0000	1	0.5767	4986	0.2971	5746
Chamarajanagar	Chamarajanagar	Madapura	0.1876	1249	1.0000	1	0.6678	2862	0.5003	1226
Chamarajanagar	Chamarajanagar	Alur	0.1633	1890	0.9758	2796	0.6983	1769	0.4809	1636
Chamarajanagar	Chamarajanagar	Amachavadi	0.1733	1598	0.9758	2796	0.6450	3610	0.4778	1716
Chamarajanagar	Chamarajanagar	Udigala	0.1739	1579	1.0000	1	0.6266	4097	0.4777	1722
Chamarajanagar	Chamarajanagar	Attugulipura	0.1591	2011	1.0000	1	0.6805	2424	0.4766	1757
Chamarajanagar	Chamarajanagar	Bogapura	0.1746	1551	1.0000	1	0.6162	4326	0.4757	1788
Chamarajanagar	Chamarajanagar	Mangala	0.1673	1769	0.9758	2796	0.6218	4210	0.4665	2040
Chamarajanagar	Chamarajanagar	Kudluru	0.1655	1823	1.0000	1	0.5986	4659	0.4627	2156
Chamarajanagar	Chamarajanagar	Arakalavadi	0.1601	1978	0.9758	2796	0.6260	4106	0.4608	2217
Chamarajanagar	Chamarajanagar	Venkataiana Chatra	0.1547	2163	1.0000	1	0.6180	4288	0.4573	2330
Chamarajanagar	Chamarajanagar	Bisalavadi	0.1646	1852	0.9758	2796	0.5911	4779	0.4562	2359
Chamarajanagar	Chamarajanagar	Badanaguppe	0.1451	2513	1.0000	1	0.6531	3363	0.4559	2369
Chamarajanagar	Chamarajanagar	Jyothigowdanapura	0.1435	2578	0.9758	2796	0.6648	2953	0.4533	2472
Chamarajanagar	Chamarajanagar	Honnalli	0.1541	2175	1.0000	1	0.6028	4591	0.4529	2486
Chamarajanagar	Chamarajanagar	Bagali	0.1345	2957	1.0000	1	0.6894	2106	0.4526	2496
Chamarajanagar	Chamarajanagar	Masanapura	0.1454	2491	1.0000	1	0.6364	3850	0.4524	2502
Chamarajanagar	Chamarajanagar	Harave	0.1631	1895	0.9255	4748	0.5932	4753	0.4474	2672
Chamarajanagar	Chamarajanagar	Shivapura	0.1673	1770	0.9510	4134	0.5535	5232	0.4449	2757
Chamarajanagar	Chamarajanagar	Santhamaralli	0.1489	2370	1.0000	1	0.5858	4851	0.4435	2809
Chamarajanagar	Chamarajanagar	Nanjedevanapura	0.1438	2570	0.9758	2796	0.5966	4691	0.4374	3020
Chamarajanagar	Chamarajanagar	Demahalli	0.1468	2448	1.0000	1	0.5647	5121	0.4360	3069
Chamarajanagar	Chamarajanagar	Punajanuru	0.1341	2977	1.0000	1	0.6169	4315	0.4357	3082
Chamarajanagar	Chamarajanagar	Kothalavadi	0.1380	2813	0.9510	4134	0.6287	4039	0.4353	3096
Chamarajanagar	Chamarajanagar	Chandakavadi	0.1392	2763	1.0000	1	0.5720	5044	0.4302	3275
Chamarajanagar	Chamarajanagar	Mukkadahalli	0.1469	2446	0.8722	5365	0.6193	4265	0.4297	3289
Chamarajanagar	Chamarajanagar	Erasavadi	0.1254	3378	0.9758	2796	0.6369	3829	0.4271	3371
Chamarajanagar	Chamarajanagar	Kuderu	0.1337	3004	0.9510	4134	0.5832	4888	0.4201	3598

District	Taluk	Gram Panchayat	Standard of Living Index	Rank in the State	Health Index	Rank in the State	Education Index	Rank in the State	HDI	Rank in the State
Chamarajanagar	Chamarajanagar	Honganuru	0.1162	3759	0.9758	2796	0.6474	3544	0.4187	3642
Chamarajanagar	Chamarajanagar	Naviluru	0.1222	3518	1.0000	1	0.5935	4749	0.4170	3696
Chamarajanagar	Chamarajanagar	Hebbasur	0.1284	3252	0.9510	4134	0.5907	4787	0.4163	3718
Chamarajanagar	Chamarajanagar	Heggotara	0.1354	2918	1.0000	1	0.5219	5480	0.4134	3789
Chamarajanagar	Chamarajanagar	Kempanapura	0.1242	3430	1.0000	1	0.5681	5092	0.4133	3791
Chamarajanagar	Chamarajanagar	Sagade	0.1136	3878	1.0000	1	0.6040	4575	0.4094	3904
Chamarajanagar	Chamarajanagar	Haradhanahalli	0.1206	3581	0.8992	5081	0.6258	4115	0.4079	3951
Chamarajanagar	Chamarajanagar	Yaraganahalli	0.1506	2293	0.9758	2796	0.4522	5736	0.4051	4020
Chamarajanagar	Chamarajanagar	Umatturu	0.1104	4014	1.0000	1	0.5911	4777	0.4027	4082
Chamarajanagar	Chamarajanagar	Kagalavadi	0.0987	4463	1.0000	1	0.6179	4292	0.3936	4310
Chamarajanagar	Chamarajanagar	Kulagana	0.1152	3803	0.8443	5544	0.5752	5002	0.3825	4575
Chamarajanagar	Chamarajanagar	Nagavalli	0.1368	2861	0.9510	4134	0.4186	5798	0.3790	4647
Chamarajanagar	Chamarajanagar	Govindawadi (Kalpura)	0.0790	5160	0.9758	2796	0.6097	4463	0.3608	4991
Chamarajanagar	Chamarajanagar	Gulipura	0.0848	4967	1.0000	1	0.5462	5302	0.3591	5020
Chamarajanagar	Chamarajanagar	Doddamole	0.0867	4895	0.9510	4134	0.5297	5436	0.3522	5142
Chamarajanagar	Chamarajanagar	Maliyuru	0.1021	4319	1.0000	1	0.3803	5851	0.3387	5336
Chamarajanagar	Gundlupet	Kabballi	0.1707	1662	0.9758	2796	0.7006	1685	0.4887	1498
Chamarajanagar	Gundlupet	Shindanapura	0.1522	2238	0.9758	2796	0.7120	1288	0.4729	1858
Chamarajanagar	Gundlupet	Begur	0.1610	1960	1.0000	1	0.6501	3461	0.4713	1896
Chamarajanagar	Gundlupet	Kannegala	0.1575	2061	0.9758	2796	0.6559	3274	0.4654	2072
Chamarajanagar	Gundlupet	Agathagowdanahalli	0.1692	1707	1.0000	1	0.5913	4775	0.4643	2107
Chamarajanagar	Gundlupet	Berambadi	0.1453	2502	0.9510	4134	0.6960	1864	0.4581	2304
Chamarajanagar	Gundlupet	Baragi	0.1507	2291	0.9510	4134	0.6574	3206	0.4551	2402
Chamarajanagar	Gundlupet	Bommanahalli	0.1576	2057	1.0000	1	0.5965	4694	0.4547	2411
Chamarajanagar	Gundlupet	Belachavadi	0.1654	1824	0.9510	4134	0.5863	4842	0.4518	2527
Chamarajanagar	Gundlupet	Puttanapura	0.1489	2369	0.9758	2796	0.6330	3926	0.4514	2541
Chamarajanagar	Gundlupet	Horeyala	0.1583	2035	0.9758	2796	0.5916	4770	0.4504	2572
Chamarajanagar	Gundlupet	Alathur	0.1713	1648	0.8578	5472	0.6092	4476	0.4473	2674
Chamarajanagar	Gundlupet	Nenekatte	0.1474	2427	0.9758	2796	0.6122	4417	0.4449	2758
Chamarajanagar	Gundlupet	Hangala	0.1536	2193	1.0000	1	0.5721	5042	0.4445	2774

District	Taluk	Gram Panchayat	Standard of Living Index	Rank in the State	Health Index	Rank in the State	Education Index	Rank in the State	HDI	Rank in the State
Chamarajanagar	Gundlupet	Mangala	0.1514	2261	0.9758	2796	0.5907	4788	0.4435	2808
Chamarajanagar	Gundlupet	Somahalli	0.1490	2368	0.9758	2796	0.5876	4827	0.4405	2907
Chamarajanagar	Gundlupet	Vaddagere	0.1352	2921	0.9758	2796	0.6319	3955	0.4368	3036
Chamarajanagar	Gundlupet	Annur	0.1505	2299	0.8992	5081	0.6074	4508	0.4348	3112
Chamarajanagar	Gundlupet	Mukahalli	0.1496	2340	0.9758	2796	0.5485	5283	0.4310	3239
Chamarajanagar	Gundlupet	Kotekere	0.1346	2951	0.9758	2796	0.6056	4545	0.4301	3277
Chamarajanagar	Gundlupet	Raghvapura	0.1425	2619	0.8790	5288	0.6317	3963	0.4293	3300
Chamarajanagar	Gundlupet	Bachalli	0.1237	3457	0.9510	4134	0.6697	2796	0.4286	3313
Chamarajanagar	Gundlupet	Koothanuru	0.1534	2198	0.9255	4748	0.5477	5291	0.4269	3380
Chamarajanagar	Gundlupet	Bannithalapura	0.1385	2791	0.9510	4134	0.5846	4873	0.4254	3424
Chamarajanagar	Gundlupet	Padaguru	0.1413	2667	0.9255	4748	0.5861	4847	0.4248	3449
Chamarajanagar	Gundlupet	Kodasoge	0.1173	3721	0.8992	5081	0.6841	2301	0.4163	3719
Chamarajanagar	Gundlupet	Shivapura	0.1280	3274	1.0000	1	0.5529	5244	0.4137	3782
Chamarajanagar	Gundlupet	Nitre	0.1284	3258	0.9758	2796	0.5456	5310	0.4089	3921
Chamarajanagar	Gundlupet	Chikati	0.1310	3134	0.9510	4134	0.5309	5426	0.4044	4034
Chamarajanagar	Gundlupet	Terakanambi	0.1243	3427	0.8359	5608	0.6354	3870	0.4042	4039
Chamarajanagar	Gundlupet	Bommalapura	0.1130	3907	0.9255	4748	0.6118	4422	0.4000	4151
Chamarajanagar	Gundlupet	Beemanabeedu	0.0987	4459	1.0000	1	0.5921	4762	0.3881	4443
Chamarajanagar	Gundlupet	Hundipura	0.1006	4378	1.0000	1	0.5754	5000	0.3868	4468
Chamarajanagar	Gundlupet	Kelasur	0.1122	3938	0.9758	2796	0.5225	5473	0.3853	4507
Chamarajanagar	Kollegal	Mangala	0.2127	785	0.9758	2796	0.7380	518	0.5350	629
Chamarajanagar	Kollegal	Siddaihnapura	0.1867	1270	1.0000	1	0.7482	341	0.5189	870
Chamarajanagar	Kollegal	Thimmarajapura	0.1618	1936	1.0000	1	0.6681	2843	0.4764	1766
Chamarajanagar	Kollegal	Kunagalli	0.1897	1218	0.9758	2796	0.5576	5190	0.4691	1959
Chamarajanagar	Kollegal	Maduvinahalli	0.1738	1584	0.9758	2796	0.6062	4532	0.4685	1976
Chamarajanagar	Kollegal	Sathegala	0.1673	1767	0.9758	2796	0.6246	4143	0.4672	2019
Chamarajanagar	Kollegal	Huthuru	0.1686	1721	1.0000	1	0.5910	4780	0.4636	2128
Chamarajanagar	Kollegal	Kongarahalli	0.1537	2185	1.0000	1	0.6472	3548	0.4634	2140
Chamarajanagar	Kollegal	Singanalluru	0.1604	1971	0.9758	2796	0.6319	3954	0.4624	2168
Chamarajanagar	Kollegal	Tagarapura	0.1496	2339	1.0000	1	0.6419	3687	0.4580	2308

District	Taluk	Gram Panchayat	Standard of Living Index	Rank in the State	Health Index	Rank in the State	Education Index	Rank in the State	HDI	Rank in the State
Chamarajanagar	Kollegal	Kannuru	0.1811	1391	1.0000	1	0.5242	5467	0.4562	2360
Chamarajanagar	Kollegal	Kunthur	0.1585	2029	0.9510	4134	0.6230	4187	0.4545	2417
Chamarajanagar	Kollegal	Mulluru	0.1564	2092	0.9510	4134	0.6130	4398	0.4500	2584
Chamarajanagar	Kollegal	Byluru	0.1275	3299	1.0000	1	0.7144	1214	0.4499	2587
Chamarajanagar	Kollegal	Ajjipura	0.1602	1974	0.9758	2796	0.5689	5079	0.4464	2703
Chamarajanagar	Kollegal	Dhanagere	0.1553	2137	0.9510	4134	0.5952	4718	0.4446	2770
Chamarajanagar	Kollegal	Suleripalya	0.1297	3199	1.0000	1	0.6686	2828	0.4427	2850
Chamarajanagar	Kollegal	Managalli	0.1341	2981	0.9758	2796	0.6629	3028	0.4426	2853
Chamarajanagar	Kollegal	Harale	0.1619	1933	0.7905	5744	0.6675	2863	0.4404	2910
Chamarajanagar	Kollegal	Bandahalli	0.1403	2714	0.9255	4748	0.6564	3253	0.4401	2930
Chamarajanagar	Kollegal	Ellemala	0.1350	2930	0.9758	2796	0.6430	3653	0.4392	2957
Chamarajanagar	Kollegal	Chikkamalapura	0.1492	2360	1.0000	1	0.5531	5239	0.4354	3093
Chamarajanagar	Kollegal	Chikkalluru	0.1593	2007	0.8359	5608	0.6139	4376	0.4340	3141
Chamarajanagar	Kollegal	Ramapura	0.1882	1236	0.8135	5711	0.5250	5465	0.4316	3227
Chamarajanagar	Kollegal	Martalli	0.1454	2492	0.8722	5365	0.6147	4361	0.4272	3366
Chamarajanagar	Kollegal	Palya	0.1337	3003	0.9510	4134	0.6124	4408	0.4270	3376
Chamarajanagar	Kollegal	Lokkanahalli	0.1480	2402	0.9758	2796	0.5367	5378	0.4264	3393
Chamarajanagar	Kollegal	Gopinatham	0.1325	3060	1.0000	1	0.5842	4876	0.4262	3405
Chamarajanagar	Kollegal	M.M Hills	0.1225	3508	0.9758	2796	0.6297	4009	0.4222	3531
Chamarajanagar	Kollegal	Dhinnalli	0.1272	3312	1.0000	1	0.5848	4866	0.4206	3588
Chamarajanagar	Kollegal	Thellanuru	0.1317	3105	0.9758	2796	0.5686	5085	0.4180	3666
Chamarajanagar	Kollegal	Ponnachi	0.1192	3639	1.0000	1	0.5993	4646	0.4149	3752
Chamarajanagar	Kollegal	Shagyam	0.1279	3283	1.0000	1	0.5559	5206	0.4142	3769
Chamarajanagar	Kollegal	Doddinduvadi	0.1305	3157	0.9510	4134	0.5658	5112	0.4126	3814
Chamarajanagar	Kollegal	Shettyhalli	0.1166	3741	1.0000	1	0.5719	5046	0.4055	4006
Chamarajanagar	Kollegal	Doddalathuru	0.1000	4411	1.0000	1	0.6489	3504	0.4018	4112
Chamarajanagar	Kollegal	Hoogya	0.1023	4315	1.0000	1	0.5804	4928	0.3902	4386
Chamarajanagar	Kollegal	P.G Palya	0.1145	3832	0.8790	5288	0.5566	5201	0.3826	4570
Chamarajanagar	Kollegal	Kurattihosuru	0.0760	5236	0.9758	2796	0.6923	1995	0.3717	4790
Chamarajanagar	Kollegal	Meenyam	0.0503	5756	1.0000	1	0.6287	4041	0.3162	5599

District	Taluk	Gram Panchayat	Standard of Living Index	Rank in the State	Health Index	Rank in the State	Education Index	Rank in the State	HDI	Rank in the State
Chamarajanagar	Yelandur	Mamballi	0.2201	670	0.9758	2796	0.6750	2614	0.5253	765
Chamarajanagar	Yelandur	Agara	0.2026	951	0.9758	2796	0.6648	2952	0.5084	1067
Chamarajanagar	Yelandur	Gowdahalli	0.1774	1481	0.9758	2796	0.6367	3833	0.4795	1670
Chamarajanagar	Yelandur	Maddur	0.1751	1533	0.9510	4134	0.6356	3865	0.4730	1852
Chamarajanagar	Yelandur	Kesthur	0.1260	3357	1.0000	1	0.6771	2541	0.4402	2918
Chamarajanagar	Yelandur	Honnur	0.1364	2874	1.0000	1	0.5531	5238	0.4226	3518
Chamarajanagar	Yelandur	Biligiriranganabetta	0.1278	3286	0.9510	4134	0.6066	4525	0.4193	3624
Chamarajanagar	Yelandur	Duggahatti	0.1289	3230	1.0000	1	0.5716	5051	0.4192	3625
Chamarajanagar	Yelandur	Gumballi	0.1304	3164	0.9758	2796	0.4873	5635	0.3958	4251
Chamarajanagar	Yelandur	Yeragamballi	0.1287	3239	1.0000	1	0.4568	5721	0.3888	4421
Chamarajanagar	Yelandur	Yeriyur	0.1301	3183	0.9255	4748	0.4647	5701	0.3825	4577
Chamarajanagar	Yelandur	Ambale	0.1059	4177	0.9758	2796	0.5216	5484	0.3777	4675
Chikkaballapura	Bagepalli	Marganukunte	0.2567	299	0.8578	5472	0.7878	41	0.5577	352
Chikkaballapura	Bagepalli	Pathapalya	0.1644	1860	1.0000	1	0.6904	2062	0.4842	1568
Chikkaballapura	Bagepalli	Polinayakanahalli	0.1750	1540	0.9255	4748	0.6797	2459	0.4793	1674
Chikkaballapura	Bagepalli	Palyakere	0.1505	2300	1.0000	1	0.6981	1776	0.4719	1875
Chikkaballapura	Bagepalli	Devaragudipalli	0.1464	2457	0.9510	4134	0.6345	3891	0.4454	2735
Chikkaballapura	Bagepalli	Billur	0.1375	2838	1.0000	1	0.6425	3668	0.4453	2737
Chikkaballapura	Bagepalli	Chelur	0.1274	3301	0.9510	4134	0.7259	837	0.4447	2764
Chikkaballapura	Bagepalli	Thollapalli	0.1415	2663	1.0000	1	0.6135	4385	0.4427	2846
Chikkaballapura	Bagepalli	Puligallu	0.1358	2906	0.9758	2796	0.6530	3367	0.4423	2866
Chikkaballapura	Bagepalli	Naremundepalli	0.1354	2917	1.0000	1	0.6306	3990	0.4404	2912
Chikkaballapura	Bagepalli	Somanathapura	0.1300	3187	0.9758	2796	0.6723	2712	0.4402	2920
Chikkaballapura	Bagepalli	Joolapalya	0.1406	2702	0.9510	4134	0.6281	4058	0.4379	3004
Chikkaballapura	Bagepalli	Mittemari	0.1478	2413	0.9255	4748	0.6100	4458	0.4369	3033
Chikkaballapura	Bagepalli	Gulur	0.1250	3396	1.0000	1	0.6508	3441	0.4333	3171
Chikkaballapura	Bagepalli	Kanagamakala Palli	0.1286	3246	0.9510	4134	0.6288	4036	0.4253	3430
Chikkaballapura	Bagepalli	Nallagutlapalli	0.1198	3611	0.9510	4134	0.6636	2994	0.4228	3512
Chikkaballapura	Bagepalli	Kothakote	0.1224	3512	0.9255	4748	0.6489	3502	0.4189	3634
Chikkaballapura	Bagepalli	Yellampalli	0.1326	3049	0.8359	5608	0.6585	3177	0.4179	3670

District	Taluk	Gram Panchayat	Standard of Living Index	Rank in the State	Health Index	Rank in the State	Education Index	Rank in the State	HDI	Rank in the State
Chikkaballapura	Bagepalli	Nallappareddy Palli	0.1142	3852	0.9758	2796	0.6349	3885	0.4136	3785
Chikkaballapura	Bagepalli	Paragodu	0.1149	3819	0.9510	4134	0.6357	3863	0.4111	3861
Chikkaballapura	Bagepalli	Thimamapalli	0.1211	3557	0.8578	5472	0.6319	3953	0.4034	4059
Chikkaballapura	Bagepalli	Rashcharavu	0.1230	3491	0.8359	5608	0.6307	3987	0.4018	4110
Chikkaballapura	Bagepalli	Ghantamvaripalli	0.1256	3365	0.8722	5365	0.5877	4824	0.4008	4136
Chikkaballapura	Bagepalli	Gorthapalli	0.0969	4531	1.0000	1	0.6369	3828	0.3952	4270
Chikkaballapura	Bagepalli	Chakavelu	0.0929	4699	1.0000	1	0.6351	3880	0.3893	4408
Chikkaballapura	Chikkaballapura	Harobande	0.1766	1503	1.0000	1	0.7170	1130	0.5021	1184
Chikkaballapura	Chikkaballapura	Dibburu	0.1733	1595	0.9758	2796	0.6994	1735	0.4909	1428
Chikkaballapura	Chikkaballapura	Thippanahalli	0.1812	1389	0.9758	2796	0.6637	2992	0.4895	1472
Chikkaballapura	Chikkaballapura	Avagurki	0.1739	1581	1.0000	1	0.6478	3530	0.4830	1596
Chikkaballapura	Chikkaballapura	Kuppa Halli	0.1626	1911	0.9758	2796	0.6970	1821	0.4800	1663
Chikkaballapura	Chikkaballapura	Muddena Halli	0.1619	1932	0.9758	2796	0.6951	1889	0.4789	1682
Chikkaballapura	Chikkaballapura	Nandi	0.1708	1657	0.9758	2796	0.6408	3720	0.4745	1829
Chikkaballapura	Chikkaballapura	Kammaguttahalli	0.1515	2259	1.0000	1	0.6463	3575	0.4609	2210
Chikkaballapura	Chikkaballapura	Aruuru	0.1464	2459	0.9758	2796	0.6785	2494	0.4593	2263
Chikkaballapura	Chikkaballapura	Doddapayalagurki	0.1539	2181	0.9255	4748	0.6684	2836	0.4567	2346
Chikkaballapura	Chikkaballapura	Doddamarali	0.1527	2224	0.9510	4134	0.6425	3665	0.4535	2460
Chikkaballapura	Chikkaballapura	Kondenahalli	0.1361	2886	1.0000	1	0.6698	2791	0.4501	2583
Chikkaballapura	Chikkaballapura	Agalagurki	0.1372	2845	0.9758	2796	0.6673	2873	0.4470	2687
Chikkaballapura	Chikkaballapura	Ajjiwara	0.1362	2883	0.9758	2796	0.6692	2810	0.4463	2708
Chikkaballapura	Chikkaballapura	Gollahalli	0.1438	2566	0.8722	5365	0.6895	2100	0.4422	2868
Chikkaballapura	Chikkaballapura	Peresandra	0.1243	3424	1.0000	1	0.6864	2215	0.4403	2917
Chikkaballapura	Chikkaballapura	Hosa Hudya	0.1663	1797	0.8443	5544	0.6023	4602	0.4390	2966
Chikkaballapura	Chikkaballapura	Mandikal	0.1309	3141	0.9510	4134	0.6484	3517	0.4322	3212
Chikkaballapura	Chikkaballapura	Poshottahalli	0.1509	2282	0.8359	5608	0.6304	3993	0.4300	3280
Chikkaballapura	Chikkaballapura	Angarekhanahalli	0.1332	3028	0.9255	4748	0.6365	3846	0.4281	3331
Chikkaballapura	Chikkaballapura	Patrena Halli	0.1239	3444	0.9255	4748	0.6290	4027	0.4163	3717
Chikkaballapura	Chikkaballapura	Manchana Bele	0.1148	3823	0.9758	2796	0.5885	4812	0.4040	4044
Chikkaballapura	Chintamani	Kaiwara	0.1869	1265	0.9758	2796	0.7171	1124	0.5076	1075

District	Taluk	Gram Panchayat	Standard of Living Index	Rank in the State	Health Index	Rank in the State	Education Index	Rank in the State	HDI	Rank in the State
Chikkaballapura	Chintamani	Nandiganahalli	0.1684	1727	1.0000	1	0.7090	1404	0.4924	1396
Chikkaballapura	Chintamani	Settyhalli	0.1479	2410	1.0000	1	0.6773	2533	0.4644	2101
Chikkaballapura	Chintamani	Chinnasandra	0.1527	2225	1.0000	1	0.6418	3689	0.4610	2206
Chikkaballapura	Chintamani	Moodlagollahalli	0.1479	2408	1.0000	1	0.6624	3039	0.4610	2209
Chikkaballapura	Chintamani	Doddaganjur	0.1455	2490	1.0000	1	0.6611	3091	0.4582	2299
Chikkaballapura	Chintamani	Talagawara	0.1526	2228	1.0000	1	0.6295	4015	0.4580	2307
Chikkaballapura	Chintamani	Hirekattigenahalli	0.1453	2500	0.9758	2796	0.6590	3164	0.4538	2448
Chikkaballapura	Chintamani	Anur	0.1551	2142	0.9758	2796	0.6157	4349	0.4534	2465
Chikkaballapura	Chintamani	Kurubur	0.1424	2624	0.8992	5081	0.6957	1870	0.4466	2694
Chikkaballapura	Chintamani	Buradagunte	0.1440	2556	0.9758	2796	0.6278	4066	0.4451	2749
Chikkaballapura	Chintamani	Iragampalli	0.1492	2359	0.8790	5288	0.6645	2967	0.4434	2816
Chikkaballapura	Chintamani	Kencharlahalli	0.1388	2779	0.9758	2796	0.6384	3780	0.4422	2867
Chikkaballapura	Chintamani	Peddur	0.1349	2939	1.0000	1	0.6139	4379	0.4359	3079
Chikkaballapura	Chintamani	Kagathi	0.1438	2564	0.9255	4748	0.6204	4240	0.4355	3090
Chikkaballapura	Chintamani	Raguttahalli	0.1246	3415	1.0000	1	0.6602	3125	0.4349	3109
Chikkaballapura	Chintamani	Mitta Halli	0.1353	2920	0.8992	5081	0.6745	2631	0.4345	3122
Chikkaballapura	Chintamani	Batlahalli	0.1192	3640	1.0000	1	0.6798	2452	0.4327	3192
Chikkaballapura	Chintamani	Santekalla Halli	0.1281	3271	1.0000	1	0.6278	4065	0.4316	3224
Chikkaballapura	Chintamani	Kotagal	0.1255	3368	0.9255	4748	0.6887	2135	0.4309	3245
Chikkaballapura	Chintamani	Mastenahalli	0.1163	3752	1.0000	1	0.6861	2221	0.4306	3258
Chikkaballapura	Chintamani	Muragamalla	0.1280	3275	0.8992	5081	0.6668	2886	0.4250	3439
Chikkaballapura	Chintamani	Perumachana Halli	0.1322	3072	0.8359	5608	0.6864	2217	0.4233	3500
Chikkaballapura	Chintamani	Yagavakote	0.1324	3065	0.8790	5288	0.6420	3685	0.4211	3568
Chikkaballapura	Chintamani	Konapalli	0.1192	3637	0.8992	5081	0.6774	2528	0.4172	3690
Chikkaballapura	Chintamani	Munaganahalli	0.1138	3865	0.9758	2796	0.6421	3679	0.4147	3759
Chikkaballapura	Chintamani	Mindigal	0.0996	4431	0.9758	2796	0.6922	1998	0.4067	3974
Chikkaballapura	Chintamani	Korlaparthi	0.1210	3566	0.8578	5472	0.6300	4003	0.4029	4074
Chikkaballapura	Chintamani	Bhommissetihalli	0.1211	3560	0.8992	5081	0.5855	4855	0.3995	4165
Chikkaballapura	Chintamani	Chilakalanerpu	0.1253	3385	0.8155	5661	0.6024	4598	0.3948	4282
Chikkaballapura	Chintamani	Kadadanamari	0.0896	4818	1.0000	1	0.6382	3787	0.3852	4508

District	Taluk	Gram Panchayat	Standard of Living Index	Rank in the State	Health Index	Rank in the State	Education Index	Rank in the State	HDI	Rank in the State
Chikkaballapura	Chintamani	Kattariguppa	0.0819	5067	1.0000	1	0.6804	2432	0.3819	4587
Chikkaballapura	Chintamani	Yenigadele	0.0909	4769	1.0000	1	0.6010	4619	0.3795	4635
Chikkaballapura	Chintamani	Upparapet	0.1027	4300	0.9255	4748	0.5652	5118	0.3774	4686
Chikkaballapura	Chintamani	Oolavadi	0.0270	5869	1.0000	1	0.7796	75	0.2761	5824
Chikkaballapura	Gauribidanur	Halehalli	0.1796	1425	0.9758	2796	0.7192	1056	0.5014	1202
Chikkaballapura	Gauribidanur	Gangasandra	0.1799	1421	0.9758	2796	0.6157	4347	0.4763	1768
Chikkaballapura	Gauribidanur	Gowdagere	0.1497	2338	1.0000	1	0.6633	3013	0.4630	2146
Chikkaballapura	Gauribidanur	Nakkalahalli	0.1500	2319	0.9758	2796	0.6739	2650	0.4621	2177
Chikkaballapura	Gauribidanur	Sonaganahalli	0.1577	2054	0.9255	4748	0.6729	2694	0.4614	2194
Chikkaballapura	Gauribidanur	Namagondlu	0.1635	1888	0.8135	5711	0.7213	990	0.4578	2317
Chikkaballapura	Gauribidanur	B.Bommasandra	0.1413	2675	0.9758	2796	0.6819	2379	0.4547	2412
Chikkaballapura	Gauribidanur	Jarabandanahalli	0.1362	2881	0.9758	2796	0.6902	2073	0.4510	2553
Chikkaballapura	Gauribidanur	Muddalodu	0.1289	3231	1.0000	1	0.6880	2161	0.4459	2723
Chikkaballapura	Gauribidanur	Thondebavi	0.1376	2830	0.9510	4134	0.6775	2526	0.4459	2724
Chikkaballapura	Gauribidanur	Chikkakurugodu	0.1259	3360	1.0000	1	0.7004	1694	0.4452	2748
Chikkaballapura	Gauribidanur	G. Kothur	0.1578	2049	1.0000	1	0.5485	5284	0.4423	2861
Chikkaballapura	Gauribidanur	G. Bommsandra	0.1215	3545	1.0000	1	0.7004	1696	0.4398	2943
Chikkaballapura	Gauribidanur	Bychapura	0.1336	3007	0.8992	5081	0.6706	2767	0.4319	3219
Chikkaballapura	Gauribidanur	Bevinahalli	0.1302	3176	1.0000	1	0.6092	4479	0.4296	3293
Chikkaballapura	Gauribidanur	Vatadahosahalli	0.1270	3323	0.9758	2796	0.6397	3746	0.4296	3295
Chikkaballapura	Gauribidanur	Doddakurugodu	0.1532	2209	0.7905	5744	0.6425	3669	0.4269	3378
Chikkaballapura	Gauribidanur	Idagur	0.1540	2179	1.0000	1	0.5029	5571	0.4262	3402
Chikkaballapura	Gauribidanur	Mudagere	0.1064	4156	1.0000	1	0.7174	1117	0.4243	3466
Chikkaballapura	Gauribidanur	Gedare	0.1157	3778	0.9758	2796	0.6742	2640	0.4239	3477
Chikkaballapura	Gauribidanur	Pura	0.1178	3697	0.9758	2796	0.6499	3474	0.4212	3564
Chikkaballapura	Gauribidanur	Hudagur	0.1037	4264	1.0000	1	0.7004	1695	0.4173	3687
Chikkaballapura	Gauribidanur	Melya	0.1109	4001	1.0000	1	0.6513	3422	0.4165	3713
Chikkaballapura	Gauribidanur	Kadalaveni	0.1184	3673	0.9510	4134	0.6352	3875	0.4151	3747
Chikkaballapura	Gauribidanur	Halaganahalli	0.1087	4075	1.0000	1	0.6503	3454	0.4135	3786
Chikkaballapura	Gauribidanur	Kurudi	0.1209	3568	1.0000	1	0.5797	4939	0.4123	3823

District	Taluk	Gram Panchayat	Standard of Living Index	Rank in the State	Health Index	Rank in the State	Education Index	Rank in the State	HDI	Rank in the State
Chikkaballapura	Gauribidanur	Alakapura	0.1099	4035	1.0000	1	0.6367	3835	0.4121	3828
Chikkaballapura	Gauribidanur	Nagaragere	0.1178	3696	0.9510	4134	0.6150	4359	0.4100	3885
Chikkaballapura	Gauribidanur	Shampura	0.1095	4046	0.9510	4134	0.6384	3781	0.4051	4019
Chikkaballapura	Gauribidanur	Ramapura	0.1047	4222	1.0000	1	0.6214	4221	0.4022	4096
Chikkaballapura	Gauribidanur	Minakanagurki	0.1072	4126	0.8790	5288	0.6109	4442	0.3862	4481
Chikkaballapura	Gauribidanur	Hirebidanur	0.0936	4681	1.0000	1	0.6043	4566	0.3839	4537
Chikkaballapura	Gauribidanur	Manchenahalli	0.1117	3958	1.0000	1	0.4742	5672	0.3756	4720
Chikkaballapura	Gauribidanur	Taridalu	0.0796	5137	0.9758	2796	0.6334	3911	0.3664	4881
Chikkaballapura	Gauribidanur	Kallinayakanahalli	0.0790	5156	1.0000	1	0.5854	4856	0.3590	5021
Chikkaballapura	Gauribidanur	Allipura	0.0561	5683	1.0000	1	0.7843	61	0.3531	5129
Chikkaballapura	Gauribidanur	Darinayakanapalya	0.0690	5407	1.0000	1	0.5312	5423	0.3323	5426
Chikkaballapura	Gauribidanur	Hosur	0.0326	5860	1.0000	1	0.6321	3946	0.2743	5828
Chikkaballapura	Gudibanda	Somenahalli	0.1455	2487	1.0000	1	0.6663	2906	0.4594	2261
Chikkaballapura	Gudibanda	Beechaganahally	0.1421	2634	0.9758	2796	0.6490	3495	0.4482	2647
Chikkaballapura	Gudibanda	Tirumani	0.1298	3193	0.9758	2796	0.6716	2731	0.4398	2940
Chikkaballapura	Gudibanda	Hampasandra	0.1342	2973	0.9255	4748	0.6825	2355	0.4392	2955
Chikkaballapura	Gudibanda	Dapparathi	0.1299	3192	0.9510	4134	0.6566	3242	0.4329	3186
Chikkaballapura	Gudibanda	Ullodu	0.1295	3210	0.8578	5472	0.6538	3351	0.4172	3689
Chikkaballapura	Gudibanda	Yellod	0.1065	4148	0.9255	4748	0.6259	4111	0.3952	4272
Chikkaballapura	Gudibanda	Varlakonda	0.1001	4407	0.9758	2796	0.6292	4023	0.3946	4287
Chikkaballapura	Sidlaghatta	Abloodu	0.1716	1642	0.9510	4134	0.6380	3796	0.4704	1918
Chikkaballapura	Sidlaghatta	Mallur	0.1540	2177	0.9758	2796	0.6836	2317	0.4683	1984
Chikkaballapura	Sidlaghatta	Cheemangala	0.1623	1921	0.9510	4134	0.6585	3174	0.4667	2034
Chikkaballapura	Sidlaghatta	Basettyhalli	0.1393	2754	0.9758	2796	0.6854	2252	0.4534	2467
Chikkaballapura	Sidlaghatta	Doddateka Halli	0.1457	2483	0.9510	4134	0.6666	2893	0.4520	2515
Chikkaballapura	Sidlaghatta	Bhakthara Halli	0.1322	3071	1.0000	1	0.6925	1983	0.4507	2561
Chikkaballapura	Sidlaghatta	S. Devaganahalli	0.1509	2279	0.9510	4134	0.6314	3972	0.4492	2614
Chikkaballapura	Sidlaghatta	Kumbigana Halli	0.1418	2646	1.0000	1	0.6343	3894	0.4481	2651
Chikkaballapura	Sidlaghatta	Anur	0.1339	2990	0.9758	2796	0.6757	2597	0.4452	2741
Chikkaballapura	Sidlaghatta	Palicherlu	0.1451	2512	0.9758	2796	0.6206	4238	0.4446	2772

District	Taluk	Gram Panchayat	Standard of Living Index	Rank in the State	Health Index	Rank in the State	Education Index	Rank in the State	HDI	Rank in the State
Chikkaballapura	Sidlaghatta	Melur	0.1364	2873	1.0000	1	0.6343	3895	0.4423	2862
Chikkaballapura	Sidlaghatta	Hosapete	0.1367	2864	0.9758	2796	0.6400	3735	0.4403	2916
Chikkaballapura	Sidlaghatta	Handiganala	0.1317	3103	0.9758	2796	0.6571	3220	0.4387	2976
Chikkaballapura	Sidlaghatta	Ganjigunte	0.1451	2511	0.9758	2796	0.5959	4708	0.4386	2979
Chikkaballapura	Sidlaghatta	Sadali	0.1345	2959	0.9255	4748	0.6728	2696	0.4375	3018
Chikkaballapura	Sidlaghatta	Thummanahalli	0.1295	3207	0.9758	2796	0.6527	3377	0.4353	3095
Chikkaballapura	Sidlaghatta	Y. Hunasenahalli	0.1341	2975	0.9255	4748	0.6619	3056	0.4347	3116
Chikkaballapura	Sidlaghatta	Talakayalabetta	0.1331	3031	0.9758	2796	0.6234	4179	0.4326	3199
Chikkaballapura	Sidlaghatta	Kundalagurki	0.1178	3698	1.0000	1	0.6783	2500	0.4307	3252
Chikkaballapura	Sidlaghatta	Thimmanayakana Halli	0.1255	3372	0.9510	4134	0.6569	3224	0.4280	3336
Chikkaballapura	Sidlaghatta	Kothanur	0.1448	2521	0.8578	5472	0.6119	4418	0.4236	3486
Chikkaballapura	Sidlaghatta	Venkatapura	0.1117	3963	1.0000	1	0.6667	2889	0.4207	3586
Chikkaballapura	Sidlaghatta	Thimmsandra	0.1236	3459	0.9510	4134	0.6144	4366	0.4165	3714
Chikkaballapura	Sidlaghatta	Dibburahalli	0.1189	3653	1.0000	1	0.5920	4763	0.4129	3804
Chikkaballapura	Sidlaghatta	Malamachana Halli	0.1149	3822	1.0000	1	0.6086	4491	0.4119	3832
Chikkaballapura	Sidlaghatta	Devaramallur	0.1219	3528	0.9255	4748	0.6110	4439	0.4100	3886
Chikkaballapura	Sidlaghatta	Nagamangala	0.1104	4020	1.0000	1	0.6104	4452	0.4069	3968
Chikkaballapura	Sidlaghatta	Jangamakote	0.0655	5482	1.0000	1	0.6366	3838	0.3467	5223
Chikkamagaluru	Chikkamagaluru	Allampura	0.2635	254	1.0000	1	0.7439	416	0.5809	185
Chikkamagaluru	Chikkamagaluru	Thegur	0.2598	277	0.9758	2796	0.7386	508	0.5721	237
Chikkamagaluru	Chikkamagaluru	Beekanahalli	0.2532	333	1.0000	1	0.7319	663	0.5701	246
Chikkamagaluru	Chikkamagaluru	Kartikere	0.2462	401	1.0000	1	0.6761	2583	0.5501	440
Chikkamagaluru	Chikkamagaluru	Byaravalli (Mallanduru)	0.2124	792	1.0000	1	0.7551	243	0.5433	532
Chikkamagaluru	Chikkamagaluru	Lakya	0.2291	569	1.0000	1	0.6966	1837	0.5424	546
Chikkamagaluru	Chikkamagaluru	Huyigere	0.2320	534	1.0000	1	0.6830	2343	0.5411	559
Chikkamagaluru	Chikkamagaluru	Aldur	0.2390	471	0.9255	4748	0.7021	1628	0.5375	602
Chikkamagaluru	Chikkamagaluru	Malaloor	0.2146	756	1.0000	1	0.7181	1097	0.5362	620
Chikkamagaluru	Chikkamagaluru	Kuduvalli	0.2104	825	0.9758	2796	0.7341	600	0.5322	660
Chikkamagaluru	Chikkamagaluru	Byguru	0.2044	911	0.9758	2796	0.7462	380	0.5300	699
Chikkamagaluru	Chikkamagaluru	Hirekolale	0.2000	1003	0.9758	2796	0.7600	191	0.5293	708

District	Taluk	Gram Panchayat	Standard of Living Index	Rank in the State	Health Index	Rank in the State	Education Index	Rank in the State	HDI	Rank in the State
Chikkamagaluru	Chikkamagaluru	Devadana	0.2146	755	0.9758	2796	0.7028	1602	0.5280	728
Chikkamagaluru	Chikkamagaluru	Kurubarabudihalu	0.2060	889	1.0000	1	0.7143	1220	0.5279	729
Chikkamagaluru	Chikkamagaluru	Hariharadahalli	0.2186	686	0.9758	2796	0.6753	2604	0.5242	789
Chikkamagaluru	Chikkamagaluru	Moogthihalli	0.2145	758	0.9255	4748	0.7069	1469	0.5197	858
Chikkamagaluru	Chikkamagaluru	Vasthare	0.2005	991	0.9758	2796	0.7080	1433	0.5174	898
Chikkamagaluru	Chikkamagaluru	Mailimane	0.1866	1275	1.0000	1	0.7417	449	0.5172	903
Chikkamagaluru	Chikkamagaluru	Thalihalla	0.1871	1260	1.0000	1	0.7391	498	0.5172	904
Chikkamagaluru	Chikkamagaluru	Sindigere	0.1881	1239	1.0000	1	0.7225	956	0.5141	969
Chikkamagaluru	Chikkamagaluru	Indavara	0.2173	709	0.9255	4748	0.6704	2772	0.5128	991
Chikkamagaluru	Chikkamagaluru	Satthihalli	0.1945	1123	0.9510	4134	0.7158	1165	0.5097	1044
Chikkamagaluru	Chikkamagaluru	Baskal	0.1876	1248	1.0000	1	0.6966	1836	0.5075	1077
Chikkamagaluru	Chikkamagaluru	Kalaspura	0.2016	972	1.0000	1	0.6445	3625	0.5065	1103
Chikkamagaluru	Chikkamagaluru	Machenahalli	0.1718	1633	1.0000	1	0.7217	982	0.4987	1258
Chikkamagaluru	Chikkamagaluru	Marle	0.1668	1782	1.0000	1	0.7314	671	0.4960	1313
Chikkamagaluru	Chikkamagaluru	Amble	0.2014	980	0.9758	2796	0.6160	4331	0.4947	1342
Chikkamagaluru	Chikkamagaluru	Kadavanthi	0.1692	1709	1.0000	1	0.6999	1712	0.4911	1421
Chikkamagaluru	Chikkamagaluru	Eswarahalli	0.1629	1903	0.9758	2796	0.7416	451	0.4904	1441
Chikkamagaluru	Chikkamagaluru	Bilekallahalli	0.1572	2066	0.9758	2796	0.7674	136	0.4901	1449
Chikkamagaluru	Chikkamagaluru	Shiravase	0.1597	1992	0.9758	2796	0.7256	851	0.4836	1580
Chikkamagaluru	Chikkamagaluru	Anooru	0.1668	1783	0.9758	2796	0.6925	1981	0.4830	1595
Chikkamagaluru	Chikkamagaluru	Belavadi	0.1706	1663	0.8722	5365	0.7487	329	0.4812	1629
Chikkamagaluru	Chikkamagaluru	Hiregouja	0.1628	1909	0.9510	4134	0.7121	1280	0.4795	1671
Chikkamagaluru	Chikkamagaluru	Kelagooru	0.1473	2432	1.0000	1	0.7301	713	0.4756	1792
Chikkamagaluru	Chikkamagaluru	Bidare	0.1652	1835	1.0000	1	0.6509	3437	0.4755	1795
Chikkamagaluru	Chikkamagaluru	Basaravalli	0.1498	2330	0.9510	4134	0.7307	693	0.4704	1922
Chikkamagaluru	Chikkamagaluru	Doddamagaravalli	0.1561	2104	0.9758	2796	0.6758	2594	0.4686	1971
Chikkamagaluru	Chikkamagaluru	Enam Dattathreyapeeta	0.1426	2616	0.9758	2796	0.7327	641	0.4672	2020
Chikkamagaluru	Chikkamagaluru	Melina Huluvatthi	0.1589	2016	1.0000	1	0.6352	3879	0.4656	2069
Chikkamagaluru	Chikkamagaluru	Mallenahalli (Bindiga)	0.1314	3113	0.9758	2796	0.7225	952	0.4525	2499
Chikkamagaluru	Chikkamagaluru	K.R.Pete (Bigganahallidakale)	0.1272	3311	0.9510	4134	0.7275	794	0.4448	2762

District	Taluk	Gram Panchayat	Standard of Living Index	Rank in the State	Health Index	Rank in the State	Education Index	Rank in the State	HDI	Rank in the State
Chikkamagaluru	Chikkamagaluru	Lakkammanahalli	0.1038	4262	1.0000	1	0.7578	212	0.4284	3318
Chikkamagaluru	Chikkamagaluru	Mugulavalli	0.1182	3680	1.0000	1	0.6613	3084	0.4276	3352
Chikkamagaluru	Chikkamagaluru	Dasarahalli	0.1302	3175	0.8135	5711	0.7305	704	0.4261	3408
Chikkamagaluru	Chikkamagaluru	Thogarihunkal	0.1383	2800	0.8359	5608	0.5775	4971	0.4056	4003
Chikkamagaluru	Chikkamagaluru	Avuthi	0.0973	4518	0.9510	4134	0.6429	3655	0.3904	4374
Chikkamagaluru	Kadur	Giriyapura	0.2026	952	1.0000	1	0.7493	321	0.5335	644
Chikkamagaluru	Kadur	Chikkangala	0.1995	1012	1.0000	1	0.7046	1549	0.5199	852
Chikkamagaluru	Kadur	Tangali	0.1898	1216	0.9758	2796	0.7384	511	0.5152	944
Chikkamagaluru	Kadur	Kadurhalli	0.2015	976	0.9255	4748	0.7262	824	0.5136	980
Chikkamagaluru	Kadur	Panchanahalli	0.1741	1571	0.9758	2796	0.7802	73	0.5099	1041
Chikkamagaluru	Kadur	Balliganur	0.1791	1440	1.0000	1	0.6933	1956	0.4989	1252
Chikkamagaluru	Kadur	Asandi	0.1733	1597	0.9758	2796	0.7284	766	0.4975	1281
Chikkamagaluru	Kadur	S.Madapura	0.1677	1750	1.0000	1	0.7340	603	0.4974	1286
Chikkamagaluru	Kadur	Sakrepatna	0.1800	1418	1.0000	1	0.6509	3440	0.4893	1480
Chikkamagaluru	Kadur	Cheelanahalli	0.1500	2318	1.0000	1	0.7471	363	0.4821	1610
Chikkamagaluru	Kadur	K.Bidre	0.1634	1889	0.9758	2796	0.7022	1626	0.4819	1615
Chikkamagaluru	Kadur	Malleshwara	0.1537	2184	1.0000	1	0.7281	779	0.4819	1616
Chikkamagaluru	Kadur	Chikkadevanur	0.1525	2232	0.9758	2796	0.7363	559	0.4785	1692
Chikkamagaluru	Kadur	Bislehalli	0.1568	2077	1.0000	1	0.6828	2350	0.4748	1816
Chikkamagaluru	Kadur	Kunkanadu	0.1408	2693	1.0000	1	0.7470	368	0.4721	1871
Chikkamagaluru	Kadur	Kalkere	0.1438	2567	1.0000	1	0.7034	1589	0.4659	2059
Chikkamagaluru	Kadur	Somanahalli	0.1303	3169	1.0000	1	0.7752	89	0.4657	2067
Chikkamagaluru	Kadur	Nagenahalli	0.1423	2625	0.9510	4134	0.7448	408	0.4654	2074
Chikkamagaluru	Kadur	Garje	0.1321	3077	1.0000	1	0.7494	319	0.4626	2160
Chikkamagaluru	Kadur	Banur	0.1305	3159	1.0000	1	0.7543	252	0.4617	2186
Chikkamagaluru	Kadur	Chowlahiriyur	0.1387	2786	1.0000	1	0.7011	1665	0.4599	2252
Chikkamagaluru	Kadur	Saraswathipura	0.1267	3333	1.0000	1	0.7638	155	0.4591	2271
Chikkamagaluru	Kadur	Singatagere	0.1432	2597	0.8992	5081	0.7501	308	0.4588	2282
Chikkamagaluru	Kadur	Basur	0.1416	2657	1.0000	1	0.6818	2383	0.4587	2286
Chikkamagaluru	Kadur	Hullehalli	0.1678	1748	0.9255	4748	0.6211	4228	0.4586	2289

District	Taluk	Gram Panchayat	Standard of Living Index	Rank in the State	Health Index	Rank in the State	Education Index	Rank in the State	HDI	Rank in the State
Chikkamagaluru	Kadur	Mathigatta	0.1381	2809	1.0000	1	0.6908	2047	0.4569	2339
Chikkamagaluru	Kadur	Chikkaballekere	0.1339	2986	1.0000	1	0.7063	1488	0.4556	2375
Chikkamagaluru	Kadur	Hochihalli	0.1322	3074	1.0000	1	0.7154	1177	0.4556	2376
Chikkamagaluru	Kadur	Antharagatta	0.1382	2803	0.9758	2796	0.6984	1761	0.4550	2405
Chikkamagaluru	Kadur	Anigere	0.1291	3226	0.9758	2796	0.7378	527	0.4529	2485
Chikkamagaluru	Kadur	Y.Mallapura	0.1370	2856	0.8992	5081	0.7500	312	0.4520	2514
Chikkamagaluru	Kadur	Kamanakere	0.1349	2937	1.0000	1	0.6760	2585	0.4501	2582
Chikkamagaluru	Kadur	Vokkalagere	0.1319	3089	1.0000	1	0.6881	2155	0.4494	2604
Chikkamagaluru	Kadur	Hirenallur	0.1310	3133	0.9255	4748	0.7360	568	0.4469	2689
Chikkamagaluru	Kadur	Ganganahalli	0.1379	2820	0.9758	2796	0.6616	3072	0.4465	2697
Chikkamagaluru	Kadur	S.Bidre	0.1390	2771	0.9758	2796	0.6554	3294	0.4463	2713
Chikkamagaluru	Kadur	Nidghatta	0.1532	2216	0.9510	4134	0.6026	4594	0.4444	2779
Chikkamagaluru	Kadur	Yagati	0.1393	2756	0.9510	4134	0.6564	3257	0.4430	2835
Chikkamagaluru	Kadur	Biluvala	0.1271	3315	0.9255	4748	0.7073	1455	0.4366	3053
Chikkamagaluru	Kadur	Bislere	0.1144	3839	1.0000	1	0.7177	1109	0.4346	3119
Chikkamagaluru	Kadur	V.Yaradakere	0.1203	3594	1.0000	1	0.6762	2578	0.4333	3170
Chikkamagaluru	Kadur	Patnagere	0.1243	3428	1.0000	1	0.6468	3560	0.4316	3226
Chikkamagaluru	Kadur	Devanur	0.1164	3749	0.9758	2796	0.6993	1738	0.4299	3284
Chikkamagaluru	Kadur	Ballekere	0.1045	4229	0.9758	2796	0.7719	110	0.4285	3315
Chikkamagaluru	Kadur	Pura	0.1118	3951	0.9758	2796	0.7137	1237	0.4271	3375
Chikkamagaluru	Kadur	Yellambalse	0.1202	3601	0.9758	2796	0.6583	3183	0.4258	3413
Chikkamagaluru	Kadur	Keresanthe	0.1134	3892	1.0000	1	0.6617	3068	0.4217	3544
Chikkamagaluru	Kadur	Uligere	0.1057	4183	1.0000	1	0.7074	1452	0.4213	3559
Chikkamagaluru	Kadur	Pillenhalli	0.1009	4363	1.0000	1	0.7315	670	0.4194	3619
Chikkamagaluru	Kadur	Jodithimmapura	0.0985	4473	1.0000	1	0.7253	859	0.4149	3753
Chikkamagaluru	Kadur	Yemmedoddi	0.1161	3764	1.0000	1	0.5937	4747	0.4100	3887
Chikkamagaluru	Kadur	Halikere	0.0919	4735	1.0000	1	0.7480	345	0.4096	3901
Chikkamagaluru	Kadur	Niduvalli	0.0942	4655	1.0000	1	0.7103	1362	0.4060	3993
Chikkamagaluru	Kadur	Nagarahal	0.1020	4325	1.0000	1	0.6530	3365	0.4053	4010
Chikkamagaluru	Kadur	Udugere	0.1050	4206	1.0000	1	0.6293	4022	0.4042	4037

District	Taluk	Gram Panchayat	Standard of Living Index	Rank in the State	Health Index	Rank in the State	Education Index	Rank in the State	HDI	Rank in the State
Chikkamagaluru	Kadur	Thimlapura	0.1038	4263	0.9255	4748	0.6380	3794	0.3942	4293
Chikkamagaluru	Kadur	Jiganehalli	0.0999	4413	0.9758	2796	0.6075	4505	0.3898	4393
Chikkamagaluru	Koppa	Hariharapura	0.2648	241	0.9758	2796	0.7297	725	0.5735	229
Chikkamagaluru	Koppa	Chavalmane	0.2305	557	0.9758	2796	0.7835	66	0.5607	318
Chikkamagaluru	Koppa	Asagodu	0.2401	459	1.0000	1	0.7049	1534	0.5532	404
Chikkamagaluru	Koppa	Bhandigadi	0.2219	655	1.0000	1	0.7584	205	0.5521	420
Chikkamagaluru	Koppa	Koppa (Rural)	0.2395	466	1.0000	1	0.6858	2231	0.5476	470
Chikkamagaluru	Koppa	Shanuvalli	0.2043	916	1.0000	1	0.7601	188	0.5375	604
Chikkamagaluru	Koppa	Niluvagilu	0.2190	680	1.0000	1	0.7079	1440	0.5372	611
Chikkamagaluru	Koppa	Narasipura (Narve)	0.2135	776	0.9510	4134	0.7392	496	0.5314	674
Chikkamagaluru	Koppa	Harandur (Koppa)	0.2188	684	0.9758	2796	0.6805	2427	0.5257	760
Chikkamagaluru	Koppa	Agalagandi	0.1938	1136	0.9758	2796	0.7373	535	0.5185	878
Chikkamagaluru	Koppa	Atthikodige	0.1782	1461	1.0000	1	0.7335	618	0.5075	1076
Chikkamagaluru	Koppa	Binthravalli	0.1961	1085	0.9510	4134	0.6891	2119	0.5046	1132
Chikkamagaluru	Koppa	Jayapura	0.2088	846	0.8359	5608	0.7260	830	0.5023	1182
Chikkamagaluru	Koppa	Hiregadde	0.1819	1366	1.0000	1	0.6898	2084	0.5006	1219
Chikkamagaluru	Koppa	Kesave	0.1679	1742	1.0000	1	0.7399	482	0.4990	1250
Chikkamagaluru	Koppa	Hirekodige	0.1857	1289	0.9758	2796	0.6756	2600	0.4966	1296
Chikkamagaluru	Koppa	Nuggi (Bappunji)	0.1836	1330	1.0000	1	0.6612	3087	0.4952	1327
Chikkamagaluru	Koppa	Marithotlu (Andhagaru)	0.1754	1525	1.0000	1	0.6810	2410	0.4925	1395
Chikkamagaluru	Koppa	Tuluvinakoppa (Kalkere)	0.1696	1693	1.0000	1	0.6899	2081	0.4891	1488
Chikkamagaluru	Koppa	Bhuvanakote (Uttameswara)	0.1494	2353	1.0000	1	0.7465	374	0.4813	1626
Chikkamagaluru	Koppa	Heruru	0.1595	1997	1.0000	1	0.6802	2435	0.4770	1746
Chikkamagaluru	Koppa	Guddethota	0.1418	2648	0.9510	4134	0.7341	599	0.4626	2159
Chikkamagaluru	Mudigere	Betta gere	0.2401	460	1.0000	1	0.7457	390	0.5636	294
Chikkamagaluru	Mudigere	Taruve	0.2346	511	0.9758	2796	0.7621	169	0.5588	345
Chikkamagaluru	Mudigere	Banakal	0.2454	405	1.0000	1	0.7053	1518	0.5573	358
Chikkamagaluru	Mudigere	Urubage	0.2233	635	1.0000	1	0.7549	245	0.5524	414
Chikkamagaluru	Mudigere	B.Bosahalli (Bharatibylu)	0.2452	410	1.0000	1	0.6611	3090	0.5452	505
Chikkamagaluru	Mudigere	Hesagal (Belagola)	0.2105	823	1.0000	1	0.7250	866	0.5344	634

District	Taluk	Gram Panchayat	Standard of Living Index	Rank in the State	Health Index	Rank in the State	Education Index	Rank in the State	HDI	Rank in the State
Chikkamagaluru	Mudigere	Phalguni	0.2094	836	1.0000	1	0.7202	1029	0.5323	658
Chikkamagaluru	Mudigere	Halemudigere	0.2148	754	0.9255	4748	0.7410	465	0.5281	727
Chikkamagaluru	Mudigere	Tripura	0.2031	941	0.9758	2796	0.7344	593	0.5260	755
Chikkamagaluru	Mudigere	Bidahalli	0.2302	563	0.9255	4748	0.6822	2371	0.5258	759
Chikkamagaluru	Mudigere	Kundur	0.2010	984	0.9758	2796	0.7363	557	0.5246	783
Chikkamagaluru	Mudigere	Daradahalli	0.2023	955	0.9758	2796	0.7183	1086	0.5215	836
Chikkamagaluru	Mudigere	Chinniga	0.1868	1267	1.0000	1	0.7373	536	0.5164	916
Chikkamagaluru	Mudigere	Gonibeedu	0.2106	818	0.9758	2796	0.6653	2937	0.5151	946
Chikkamagaluru	Mudigere	Kalasa (Mavinakere	0.2020	961	0.9758	2796	0.6764	2568	0.5109	1023
Chikkamagaluru	Mudigere	Hanthuru	0.1823	1356	1.0000	1	0.7134	1247	0.5067	1095
Chikkamagaluru	Mudigere	Balur	0.1684	1726	1.0000	1	0.7567	226	0.5032	1159
Chikkamagaluru	Mudigere	Nandipura	0.1707	1661	1.0000	1	0.7410	464	0.5020	1186
Chikkamagaluru	Mudigere	Makonahalli	0.1740	1578	0.9758	2796	0.7311	680	0.4988	1256
Chikkamagaluru	Mudigere	Hornadu	0.1631	1893	0.9758	2796	0.7385	510	0.4899	1457
Chikkamagaluru	Mudigere	Coove	0.1675	1756	0.9758	2796	0.7180	1099	0.4896	1465
Chikkamagaluru	Mudigere	Thotadur	0.1651	1837	0.9758	2796	0.7061	1493	0.4845	1558
Chikkamagaluru	Mudigere	Kirugunda	0.1731	1602	0.9510	4134	0.6359	3860	0.4713	1894
Chikkamagaluru	Mudigere	Niduvale	0.1697	1684	0.9758	2796	0.6069	4516	0.4650	2087
Chikkamagaluru	Mudigere	Javali	0.1753	1528	1.0000	1	0.5681	5093	0.4635	2134
Chikkamagaluru	Mudigere	Idkani	0.1500	2323	0.9758	2796	0.6778	2516	0.4629	2148
Chikkamagaluru	Mudigere	Sunkasale	0.1766	1502	0.8790	5288	0.6287	4043	0.4604	2232
Chikkamagaluru	Mudigere	Samse	0.1429	2607	0.9758	2796	0.6583	3185	0.4511	2549
Chikkamagaluru	Mudigere	Marasanige	0.1391	2768	0.9758	2796	0.6675	2866	0.4491	2618
Chikkamagaluru	Narasimharajapura	Nagalapura (G.H.Kaimara)	0.2321	533	1.0000	1	0.6974	1805	0.5450	510
Chikkamagaluru	Narasimharajapura	Magundi	0.2074	867	1.0000	1	0.7590	198	0.5400	574
Chikkamagaluru	Narasimharajapura	Gubbiga	0.2126	786	1.0000	1	0.7299	720	0.5374	607
Chikkamagaluru	Narasimharajapura	B.Kanabur (Balehonnur)	0.2164	731	0.9758	2796	0.7134	1246	0.5321	662
Chikkamagaluru	Narasimharajapura	Bale (Mudabagilu)	0.2121	796	0.9758	2796	0.7050	1533	0.5264	749
Chikkamagaluru	Narasimharajapura	Muthinakoppa	0.1986	1030	0.9758	2796	0.7225	954	0.5193	865
Chikkamagaluru	Narasimharajapura	Honnekudige (Hanthuvine)	0.2075	865	1.0000	1	0.6700	2787	0.5181	886

District	Taluk	Gram Panchayat	Standard of Living Index	Rank in the State	Health Index	Rank in the State	Education Index	Rank in the State	HDI	Rank in the State
Chikkamagaluru	Narasimharajapura	Bannur	0.1936	1139	0.9758	2796	0.7250	869	0.5154	937
Chikkamagaluru	Narasimharajapura	Kadahinabylu	0.1913	1187	1.0000	1	0.7041	1562	0.5126	996
Chikkamagaluru	Narasimharajapura	Mensur	0.2177	701	0.8578	5472	0.6903	2067	0.5051	1121
Chikkamagaluru	Narasimharajapura	Kanur	0.1824	1354	0.9758	2796	0.7019	1638	0.4999	1234
Chikkamagaluru	Narasimharajapura	Seethur	0.1696	1694	0.9758	2796	0.7373	538	0.4959	1314
Chikkamagaluru	Narasimharajapura	Karekeshwara (Melpal)	0.1612	1955	1.0000	1	0.6876	2174	0.4803	1653
Chikkamagaluru	Narasimharajapura	Aduvalli (Gadigeshwara)	0.1861	1281	0.8578	5472	0.6930	1967	0.4800	1660
Chikkamagaluru	Sringeri	Dharekoppa	0.2313	547	1.0000	1	0.7446	410	0.5564	371
Chikkamagaluru	Sringeri	Vidyaranayapura	0.2266	595	0.9510	4134	0.7541	258	0.5457	498
Chikkamagaluru	Sringeri	Addagadde	0.2235	632	1.0000	1	0.7174	1118	0.5433	533
Chikkamagaluru	Sringeri	Kuthagodu	0.2091	843	1.0000	1	0.7121	1282	0.5300	698
Chikkamagaluru	Sringeri	Begaru	0.1963	1081	1.0000	1	0.7148	1199	0.5197	859
Chikkamagaluru	Sringeri	Markal (Kigga)	0.1969	1065	0.9758	2796	0.7276	791	0.5190	869
Chikkamagaluru	Sringeri	Menase	0.1841	1315	1.0000	1	0.7398	484	0.5146	963
Chikkamagaluru	Sringeri	Nemmaru	0.1667	1785	1.0000	1	0.7126	1271	0.4916	1408
Chikkamagaluru	Sringeri	Kere	0.1240	3443	0.9758	2796	0.7205	1019	0.4434	2817
Chikkamagaluru	Tarikere	Halasur	0.2166	725	1.0000	1	0.6977	1795	0.5327	654
Chikkamagaluru	Tarikere	Sollapura	0.1935	1142	1.0000	1	0.7771	86	0.5318	669
Chikkamagaluru	Tarikere	Sokke	0.1976	1050	1.0000	1	0.7601	189	0.5316	672
Chikkamagaluru	Tarikere	Ajjampura	0.1966	1076	1.0000	1	0.7638	154	0.5315	673
Chikkamagaluru	Tarikere	Shivani	0.2020	962	1.0000	1	0.7398	487	0.5307	684
Chikkamagaluru	Tarikere	Naranapura	0.1901	1209	1.0000	1	0.7507	304	0.5226	817
Chikkamagaluru	Tarikere	Bhavikere	0.1887	1231	1.0000	1	0.7318	664	0.5169	909
Chikkamagaluru	Tarikere	Udeva	0.1831	1346	0.9758	2796	0.7705	116	0.5164	917
Chikkamagaluru	Tarikere	Lakkavalli	0.1960	1088	1.0000	1	0.6966	1838	0.5149	950
Chikkamagaluru	Tarikere	Nerlekere	0.1703	1672	0.9758	2796	0.7679	131	0.5034	1154
Chikkamagaluru	Tarikere	Mudugodu	0.1981	1040	0.9758	2796	0.6584	3179	0.5030	1166
Chikkamagaluru	Tarikere	Bettadahalli	0.1708	1659	1.0000	1	0.7128	1263	0.4957	1320
Chikkamagaluru	Tarikere	Lingadahalli	0.1699	1679	0.9510	4134	0.7378	525	0.4921	1400
Chikkamagaluru	Tarikere	Bukkambudi	0.1622	1923	0.9758	2796	0.7336	613	0.4879	1509

District	Taluk	Gram Panchayat	Standard of Living Index	Rank in the State	Health Index	Rank in the State	Education Index	Rank in the State	HDI	Rank in the State
Chikkamagaluru	Tarikere	Kamanadurga	0.1443	2545	1.0000	1	0.7627	166	0.4792	1676
Chikkamagaluru	Tarikere	Malalichannenahalli	0.1554	2133	1.0000	1	0.6847	2285	0.4738	1840
Chikkamagaluru	Tarikere	Gadihalli	0.1409	2692	0.9758	2796	0.7694	123	0.4729	1854
Chikkamagaluru	Tarikere	Cheeranahalli	0.1567	2081	1.0000	1	0.6725	2706	0.4723	1868
Chikkamagaluru	Tarikere	Javoor	0.1457	2482	1.0000	1	0.7106	1344	0.4696	1940
Chikkamagaluru	Tarikere	Amruthapura	0.1380	2811	1.0000	1	0.7493	320	0.4694	1947
Chikkamagaluru	Tarikere	Kenchikoppa	0.1719	1631	0.9758	2796	0.6157	4348	0.4692	1950
Chikkamagaluru	Tarikere	Thigada	0.1577	2053	1.0000	1	0.6482	3520	0.4676	2004
Chikkamagaluru	Tarikere	Anuvanahalli	0.1394	2753	1.0000	1	0.7251	865	0.4658	2064
Chikkamagaluru	Tarikere	Tyagadakatte	0.1231	3488	1.0000	1	0.7678	132	0.4555	2377
Chikkamagaluru	Tarikere	Baggavalli	0.1307	3151	0.9758	2796	0.7338	609	0.4540	2441
Chikkamagaluru	Tarikere	Mugali	0.1303	3167	1.0000	1	0.7130	1257	0.4529	2489
Chikkamagaluru	Tarikere	Kudlur	0.1295	3208	0.9510	4134	0.7440	415	0.4508	2558
Chikkamagaluru	Tarikere	Baragenahalli	0.1267	3332	1.0000	1	0.7218	981	0.4506	2568
Chikkamagaluru	Tarikere	Attimogge	0.1177	3704	1.0000	1	0.7715	112	0.4494	2606
Chikkamagaluru	Tarikere	Kallenahalli	0.1291	3223	1.0000	1	0.6987	1749	0.4485	2635
Chikkamagaluru	Tarikere	Karkuchi	0.1361	2889	0.9510	4134	0.6958	1868	0.4482	2646
Chikkamagaluru	Tarikere	Belenahalli	0.1338	3001	1.0000	1	0.6682	2840	0.4471	2682
Chikkamagaluru	Tarikere	Nandi Battlu	0.1505	2302	0.9758	2796	0.6052	4551	0.4462	2716
Chikkamagaluru	Tarikere	Siddarahalli	0.1373	2840	0.9758	2796	0.6409	3716	0.4412	2892
Chikkamagaluru	Tarikere	Gulladamane	0.1218	3534	0.9758	2796	0.7114	1312	0.4389	2970
Chikkamagaluru	Tarikere	Doranaluru	0.1171	3728	1.0000	1	0.7156	1173	0.4375	3016
Chikkamagaluru	Tarikere	Doddabokikere	0.1126	3918	1.0000	1	0.7203	1024	0.4329	3184
Chikkamagaluru	Tarikere	Hunasaghatta	0.1126	3922	1.0000	1	0.7101	1369	0.4308	3248
Chikkamagaluru	Tarikere	Sunnadahalli	0.1289	3233	0.8790	5288	0.6502	3457	0.4192	3627
Chikkamagaluru	Tarikere	Gopala	0.1115	3970	1.0000	1	0.6590	3165	0.4188	3636
Chikkamagaluru	Tarikere	Begur	0.1029	4295	1.0000	1	0.7093	1393	0.4179	3672
Chikkamagaluru	Tarikere	Chikkanavangala	0.1036	4269	1.0000	1	0.6747	2625	0.4120	3830
Chikkamagaluru	Tarikere	Gowrapura	0.0855	4941	0.9758	2796	0.7809	70	0.4024	4086
Chikkamagaluru	Tarikere	Hadikere	0.0952	4611	1.0000	1	0.6845	2293	0.4024	4087

District	Taluk	Gram Panchayat	Standard of Living Index	Rank in the State	Health Index	Rank in the State	Education Index	Rank in the State	HDI	Rank in the State
Chikkamagaluru	Tarikere	Koratikere	0.0950	4615	1.0000	1	0.6254	4127	0.3902	4384
Chikkamagaluru	Tarikere	Koranahalli	0.0874	4878	0.9510	4134	0.6483	3519	0.3777	4677
Chitradurga	Challakere	Gowdagere	0.1651	1838	0.9758	2796	0.6746	2629	0.4772	1740
Chitradurga	Challakere	Talaku	0.1416	2659	0.9758	2796	0.6969	1827	0.4583	2296
Chitradurga	Challakere	Somaguddu	0.1213	3549	0.9510	4134	0.7170	1129	0.4357	3084
Chitradurga	Challakere	Hirehalli	0.1286	3244	1.0000	1	0.6177	4300	0.4299	3283
Chitradurga	Challakere	Belagere	0.1126	3919	1.0000	1	0.7014	1656	0.4291	3305
Chitradurga	Challakere	Sanikere	0.1207	3576	0.9510	4134	0.6681	2845	0.4249	3446
Chitradurga	Challakere	Jajur	0.1263	3342	0.8155	5661	0.6962	1855	0.4155	3739
Chitradurga	Challakere	N.Mahadevapura	0.1223	3515	0.8359	5608	0.7006	1689	0.4153	3743
Chitradurga	Challakere	Dodderi	0.1041	4246	0.9510	4134	0.7106	1342	0.4128	3808
Chitradurga	Challakere	Nelagethanahatti	0.1183	3675	0.8992	5081	0.6587	3171	0.4123	3821
Chitradurga	Challakere	Gopannahalli	0.1078	4110	0.8722	5365	0.7405	473	0.4113	3855
Chitradurga	Challakere	Thimmappaiyanahalli	0.0936	4679	1.0000	1	0.7244	883	0.4078	3952
Chitradurga	Challakere	Abbenahalli	0.1110	3997	0.8155	5661	0.7382	513	0.4057	4002
Chitradurga	Challakere	Neralagunte	0.1158	3772	0.8790	5288	0.6469	3555	0.4039	4049
Chitradurga	Challakere	Mallurahalli	0.0942	4658	0.9758	2796	0.6969	1824	0.4001	4150
Chitradurga	Challakere	Pagadalabande	0.0870	4887	1.0000	1	0.7235	913	0.3978	4202
Chitradurga	Challakere	Gowrasamudra	0.0981	4489	1.0000	1	0.6388	3768	0.3972	4216
Chitradurga	Challakere	Chennamanagathihalli	0.0956	4592	1.0000	1	0.6471	3551	0.3955	4264
Chitradurga	Challakere	N.Devarahalli	0.1204	3589	0.9758	2796	0.5042	5563	0.3898	4396
Chitradurga	Challakere	Mailanahalli	0.0919	4732	1.0000	1	0.6311	3979	0.3871	4465
Chitradurga	Challakere	Obalapura	0.0895	4821	0.9758	2796	0.6552	3299	0.3853	4505
Chitradurga	Challakere	Doddachellur	0.0902	4799	0.9255	4748	0.6812	2407	0.3846	4526
Chitradurga	Challakere	T.N.Kote	0.0954	4599	0.8790	5288	0.6229	4189	0.3738	4749
Chitradurga	Challakere	Devareddihalli	0.0994	4440	0.8578	5472	0.5947	4729	0.3701	4815
Chitradurga	Challakere	Mannekote	0.0744	5275	1.0000	1	0.6779	2511	0.3695	4824
Chitradurga	Challakere	Nagaramgere	0.0991	4447	0.9510	4134	0.5219	5481	0.3664	4882
Chitradurga	Challakere	Ghataparthi	0.0831	5028	1.0000	1	0.5903	4796	0.3660	4887
Chitradurga	Challakere	Renukapura	0.0862	4911	0.9510	4134	0.5926	4760	0.3648	4912

District	Taluk	Gram Panchayat	Standard of Living Index	Rank in the State	Health Index	Rank in the State	Education Index	Rank in the State	HDI	Rank in the State
Chitradurga	Challakere	Siddeshvaranadurga	0.0777	5193	1.0000	1	0.5780	4964	0.3555	5083
Chitradurga	Challakere	Budnahatti	0.0638	5520	0.9510	4134	0.7374	534	0.3549	5097
Chitradurga	Challakere	Parashuramapura	0.0754	5252	0.9255	4748	0.6267	4093	0.3523	5139
Chitradurga	Challakere	Bedareddihalli	0.0692	5403	1.0000	1	0.6236	4167	0.3507	5164
Chitradurga	Challakere	Ramajogihalli	0.0769	5214	0.7667	5785	0.7186	1073	0.3486	5196
Chitradurga	Challakere	Meerasaabihalli	0.0909	4770	0.8443	5544	0.5292	5441	0.3437	5258
Chitradurga	Challakere	Chowlur	0.0823	5054	0.9255	4748	0.5059	5558	0.3377	5352
Chitradurga	Challakere	Nannivala	0.0692	5401	0.8135	5711	0.6631	3020	0.3343	5402
Chitradurga	Challakere	Devaramarikunte	0.0465	5792	1.0000	1	0.6806	2421	0.3162	5598
Chitradurga	Challakere	Doddauhalli	0.0442	5811	0.8722	5365	0.4483	5751	0.2586	5855
Chitradurga	Chitradurga	Cholaghatta	0.2325	529	0.9510	4134	0.6798	2449	0.5317	670
Chitradurga	Chitradurga	Sondekola	0.1484	2386	0.9255	4748	0.7518	290	0.4692	1953
Chitradurga	Chitradurga	Byalahalu	0.1461	2469	0.9255	4748	0.7176	1111	0.4595	2260
Chitradurga	Chitradurga	Madanayakanahalli	0.1343	2970	0.9758	2796	0.7223	961	0.4558	2373
Chitradurga	Chitradurga	Alaghatta	0.1391	2767	0.9758	2796	0.6959	1865	0.4554	2383
Chitradurga	Chitradurga	Alagavadi	0.1318	3094	0.9758	2796	0.7260	835	0.4537	2451
Chitradurga	Chitradurga	Bheemasamudra	0.1372	2846	0.9510	4134	0.7141	1226	0.4533	2471
Chitradurga	Chitradurga	Dyamavvanahalli	0.1261	3354	0.9758	2796	0.7563	230	0.4531	2476
Chitradurga	Chitradurga	Kalagere	0.1307	3148	0.9758	2796	0.7195	1050	0.4511	2552
Chitradurga	Chitradurga	Hireguntanur	0.1248	3403	0.9255	4748	0.7440	414	0.4413	2891
Chitradurga	Chitradurga	Ingaladalu	0.1194	3627	0.9510	4134	0.7540	260	0.4407	2900
Chitradurga	Chitradurga	Hullur	0.1250	3395	0.9255	4748	0.7297	729	0.4387	2974
Chitradurga	Chitradurga	Bommenahalli	0.1253	3383	1.0000	1	0.6705	2770	0.4380	2998
Chitradurga	Chitradurga	Janukonda	0.1084	4085	1.0000	1	0.7739	103	0.4378	3007
Chitradurga	Chitradurga	Sirigere	0.1324	3064	1.0000	1	0.6336	3909	0.4377	3009
Chitradurga	Chitradurga	Gonur	0.1159	3770	1.0000	1	0.7191	1063	0.4368	3041
Chitradurga	Chitradurga	Yelagodu	0.1151	3812	0.9510	4134	0.7564	228	0.4359	3078
Chitradurga	Chitradurga	Muddapura	0.1209	3567	0.9758	2796	0.6637	2989	0.4278	3340
Chitradurga	Chitradurga	Guddarangavvanahalli	0.1068	4139	0.9758	2796	0.7510	298	0.4277	3348
Chitradurga	Chitradurga	Kogunde	0.1115	3971	1.0000	1	0.6967	1832	0.4267	3385

District	Taluk	Gram Panchayat	Standard of Living Index	Rank in the State	Health Index	Rank in the State	Education Index	Rank in the State	HDI	Rank in the State
Chitradurga	Chitradurga	Medehalli	0.1110	3993	0.9510	4134	0.7320	659	0.4260	3410
Chitradurga	Chitradurga	Madakaripura	0.1061	4165	1.0000	1	0.7199	1038	0.4243	3461
Chitradurga	Chitradurga	Iyyanahalli	0.1165	3744	0.9255	4748	0.6979	1785	0.4222	3532
Chitradurga	Chitradurga	Bharamasagara	0.1058	4179	1.0000	1	0.7083	1427	0.4216	3552
Chitradurga	Chitradurga	Issamudra	0.1011	4351	1.0000	1	0.6974	1807	0.4132	3793
Chitradurga	Chitradurga	Kunubevu	0.1164	3750	0.8992	5081	0.6503	3453	0.4083	3940
Chitradurga	Chitradurga	J.N. Kote	0.1017	4332	0.9758	2796	0.6745	2630	0.4060	3992
Chitradurga	Chitradurga	Chikkabennur	0.1187	3664	0.8443	5544	0.6667	2887	0.4058	4001
Chitradurga	Chitradurga	Siddapura	0.1042	4241	0.8443	5544	0.7569	221	0.4053	4011
Chitradurga	Chitradurga	Turuvanur	0.1329	3038	0.7222	5829	0.6860	2226	0.4038	4051
Chitradurga	Chitradurga	Doddasiddavvanahalli	0.0960	4573	0.8722	5365	0.7808	71	0.4029	4073
Chitradurga	Chitradurga	Lakshmisagara	0.1161	3762	0.8155	5661	0.6880	2160	0.4023	4090
Chitradurga	Chitradurga	Chikkagondanahalli	0.0903	4791	0.9255	4748	0.7418	447	0.3958	4249
Chitradurga	Chitradurga	Kolahal	0.0852	4953	0.9758	2796	0.7282	777	0.3927	4332
Chitradurga	Chitradurga	Annehal	0.0814	5080	0.9758	2796	0.7337	611	0.3876	4449
Chitradurga	Chitradurga	Godabanala	0.0841	4993	0.8992	5081	0.7353	580	0.3817	4591
Chitradurga	Chitradurga	Belaghatta	0.1021	4322	0.7546	5800	0.6914	2031	0.3763	4707
Chitradurga	Chitradurga	Matadakurubarahatti	0.0758	5241	0.9758	2796	0.6997	1721	0.3727	4770
Chitradurga	Hiriyur	Yeraballi	0.1376	2829	0.9758	2796	0.7166	1141	0.4583	2298
Chitradurga	Hiriyur	Ranganathapura	0.1456	2485	0.9510	4134	0.6807	2418	0.4551	2400
Chitradurga	Hiriyur	Imangala	0.1512	2268	0.8992	5081	0.6837	2308	0.4530	2482
Chitradurga	Hiriyur	Kanajanahalli	0.1387	2785	1.0000	1	0.6526	3379	0.4490	2620
Chitradurga	Hiriyur	Kunikere	0.1280	3277	0.9510	4134	0.7221	967	0.4446	2769
Chitradurga	Hiriyur	Kariyala	0.1398	2735	0.9510	4134	0.6555	3290	0.4434	2818
Chitradurga	Hiriyur	Uduvally	0.1358	2901	0.8578	5472	0.7402	477	0.4418	2876
Chitradurga	Hiriyur	K R Hally	0.1187	3662	1.0000	1	0.7112	1322	0.4387	2975
Chitradurga	Hiriyur	Ikkannur	0.1357	2908	0.8992	5081	0.6715	2734	0.4343	3129
Chitradurga	Hiriyur	Gowdanahally	0.1277	3289	0.8722	5365	0.7093	1394	0.4291	3303
Chitradurga	Hiriyur	Dharampura	0.1201	3603	0.9510	4134	0.6864	2216	0.4280	3337
Chitradurga	Hiriyur	Eshwaragere	0.1381	2806	0.8443	5544	0.6713	2742	0.4278	3341

District	Taluk	Gram Panchayat	Standard of Living Index	Rank in the State	Health Index	Rank in the State	Education Index	Rank in the State	HDI	Rank in the State
Chitradurga	Hiriyur	Abbenahole	0.1137	3873	1.0000	1	0.6842	2298	0.4269	3379
Chitradurga	Hiriyur	Dindavara	0.1386	2788	0.8155	5661	0.6777	2518	0.4247	3453
Chitradurga	Hiriyur	Adivala	0.1333	3020	0.7856	5761	0.7099	1372	0.4205	3589
Chitradurga	Hiriyur	Javanagondanahally	0.1136	3876	0.9255	4748	0.7027	1606	0.4197	3616
Chitradurga	Hiriyur	Metikurke	0.1081	4097	1.0000	1	0.6503	3456	0.4128	3807
Chitradurga	Hiriyur	Babbur	0.0928	4703	1.0000	1	0.7361	565	0.4088	3924
Chitradurga	Hiriyur	Gananaikanahally	0.0970	4530	0.9758	2796	0.7114	1313	0.4068	3971
Chitradurga	Hiriyur	P.D.Kote	0.1030	4288	1.0000	1	0.6377	3805	0.4035	4057
Chitradurga	Hiriyur	Yelladakere	0.1301	3178	0.7422	5818	0.6783	2499	0.4032	4068
Chitradurga	Hiriyur	Byadarahalli	0.1082	4094	0.8359	5608	0.7225	947	0.4029	4077
Chitradurga	Hiriyur	Suragondanahally	0.1074	4122	0.9510	4134	0.6045	4564	0.3952	4271
Chitradurga	Hiriyur	V.V.Pura	0.1014	4345	0.9758	2796	0.6180	4289	0.3939	4301
Chitradurga	Hiriyur	Buruginarolppa	0.0995	4434	0.8992	5081	0.6396	3748	0.3854	4500
Chitradurga	Hiriyur	Harthikote	0.0944	4646	0.8992	5081	0.6681	2846	0.3842	4530
Chitradurga	Hiriyur	Hariyebbe	0.0917	4741	0.9510	4134	0.6436	3642	0.3829	4563
Chitradurga	Hiriyur	Maradihally	0.0997	4426	0.9510	4134	0.5919	4765	0.3828	4567
Chitradurga	Hiriyur	M.D.Kote	0.0854	4946	0.9758	2796	0.6641	2980	0.3811	4604
Chitradurga	Hiriyur	Rangenahally	0.0942	4657	0.8722	5365	0.6065	4526	0.3680	4846
Chitradurga	Hiriyur	Khandenahally	0.0758	5242	0.9255	4748	0.6453	3604	0.3564	5069
Chitradurga	Hiriyur	Maskal	0.0208	5877	0.9510	4134	0.5107	5540	0.2163	5880
Chitradurga	Holalkere	Ramagiri	0.2547	316	0.9255	4748	0.7302	710	0.5563	373
Chitradurga	Holalkere	R.Nulnur	0.1786	1453	1.0000	1	0.7257	843	0.5061	1109
Chitradurga	Holalkere	Talikatte	0.1722	1624	0.9510	4134	0.7746	96	0.5025	1177
Chitradurga	Holalkere	Dummi	0.1728	1609	1.0000	1	0.7268	805	0.5008	1214
Chitradurga	Holalkere	Chithrahalli	0.1527	2226	0.9758	2796	0.7334	621	0.4781	1705
Chitradurga	Holalkere	Bidarakere	0.1446	2532	1.0000	1	0.7455	393	0.4760	1775
Chitradurga	Holalkere	Muthugadur	0.1615	1948	0.8992	5081	0.7173	1121	0.4706	1913
Chitradurga	Holalkere	Arehalli	0.1479	2405	0.9758	2796	0.7212	997	0.4704	1920
Chitradurga	Holalkere	Tuppadahalli	0.1438	2569	0.9510	4134	0.7572	219	0.4695	1942
Chitradurga	Holalkere	T.Nulnur	0.1383	2798	1.0000	1	0.7233	917	0.4642	2108

District	Taluk	Gram Panchayat	Standard of Living Index	Rank in the State	Health Index	Rank in the State	Education Index	Rank in the State	HDI	Rank in the State
Chitradurga	Holalkere	Shivapura	0.1491	2362	0.8992	5081	0.7362	563	0.4622	2174
Chitradurga	Holalkere	Tekalavatti	0.1430	2604	0.9255	4748	0.7389	503	0.4607	2219
Chitradurga	Holalkere	H.D.Pura	0.1453	2501	0.9255	4748	0.7264	821	0.4605	2225
Chitradurga	Holalkere	Shivaganga	0.1284	3256	1.0000	1	0.7543	255	0.4592	2268
Chitradurga	Holalkere	Hire Yemmiganur	0.1418	2644	0.9255	4748	0.6951	1888	0.4502	2579
Chitradurga	Holalkere	N.G.Halli	0.1198	3612	1.0000	1	0.7425	438	0.4464	2704
Chitradurga	Holalkere	Gangasamudra	0.1312	3124	0.9510	4134	0.7078	1441	0.4453	2738
Chitradurga	Holalkere	Upparigenahalli	0.1266	3339	0.9510	4134	0.7292	746	0.4444	2782
Chitradurga	Holalkere	Madderu	0.1205	3584	1.0000	1	0.7053	1520	0.4397	2945
Chitradurga	Holalkere	Gungiganur	0.1135	3885	1.0000	1	0.7235	910	0.4346	3120
Chitradurga	Holalkere	Viswanathanahalli	0.1144	3841	1.0000	1	0.7137	1239	0.4338	3145
Chitradurga	Holalkere	Chikka Yemmiganur	0.1171	3725	1.0000	1	0.6809	2412	0.4304	3263
Chitradurga	Holalkere	Gunderi	0.1145	3834	0.9758	2796	0.6978	1790	0.4271	3369
Chitradurga	Holalkere	Adanur	0.1038	4259	0.9255	4748	0.7615	172	0.4183	3657
Chitradurga	Holalkere	Andanur	0.0960	4576	1.0000	1	0.7545	248	0.4169	3701
Chitradurga	Holalkere	Malladihalli	0.1060	4168	0.9255	4748	0.7378	526	0.4168	3704
Chitradurga	Holalkere	B.Durga	0.1038	4261	0.9510	4134	0.7176	1113	0.4137	3780
Chitradurga	Holalkere	Chikkajajur	0.1163	3756	0.8443	5544	0.7112	1318	0.4118	3836
Chitradurga	Holalkere	Talya	0.1048	4217	0.8443	5544	0.6726	2702	0.3904	4376
Chitradurga	Hosdurga	Lakkiahalli	0.1837	1328	0.7546	5800	0.7202	1028	0.4639	2118
Chitradurga	Hosdurga	Madhure	0.1422	2633	1.0000	1	0.6812	2408	0.4592	2269
Chitradurga	Hosdurga	Hunuvinaadu	0.1329	3037	0.9510	4134	0.7089	1406	0.4475	2669
Chitradurga	Hosdurga	Thandaga	0.1261	3353	1.0000	1	0.6948	1902	0.4441	2788
Chitradurga	Hosdurga	Srirampura	0.1361	2887	0.9758	2796	0.6555	3287	0.4432	2828
Chitradurga	Hosdurga	Kanguvalli	0.1330	3036	0.9510	4134	0.6745	2632	0.4402	2922
Chitradurga	Hosdurga	Sanihalli	0.1214	3547	0.9758	2796	0.7077	1444	0.4376	3011
Chitradurga	Hosdurga	Kellodu	0.1384	2795	0.8578	5472	0.6621	3051	0.4284	3325
Chitradurga	Hosdurga	Devapura	0.1132	3899	0.9758	2796	0.7085	1418	0.4278	3342
Chitradurga	Hosdurga	Doddakittadahalli	0.1184	3674	1.0000	1	0.6576	3198	0.4270	3377
Chitradurga	Hosdurga	Mallappanahalli	0.1157	3780	0.9255	4748	0.7229	933	0.4262	3403

District	Taluk	Gram Panchayat	Standard of Living Index	Rank in the State	Health Index	Rank in the State	Education Index	Rank in the State	HDI	Rank in the State
Chitradurga	Hosdurga	Kainadu	0.1177	3701	0.8992	5081	0.7242	888	0.4248	3452
Chitradurga	Hosdurga	Ballalasangamudra	0.1229	3501	0.9510	4134	0.6422	3677	0.4218	3542
Chitradurga	Hosdurga	Anivala	0.1169	3737	0.9758	2796	0.6500	3467	0.4200	3601
Chitradurga	Hosdurga	Doddathekalavatti	0.1340	2985	0.7546	5800	0.7118	1296	0.4159	3731
Chitradurga	Hosdurga	Jankal	0.0980	4491	1.0000	1	0.7255	854	0.4143	3765
Chitradurga	Hosdurga	Baguru	0.1048	4215	1.0000	1	0.6786	2491	0.4143	3766
Chitradurga	Hosdurga	Karehalli	0.1082	4095	1.0000	1	0.6562	3264	0.4141	3771
Chitradurga	Hosdurga	Kanchipura	0.1170	3730	0.9255	4748	0.6498	3476	0.4129	3803
Chitradurga	Hosdurga	Hebballi	0.1032	4282	0.9758	2796	0.6887	2136	0.4108	3871
Chitradurga	Hosdurga	S Nerlakere	0.1099	4037	0.9758	2796	0.6422	3675	0.4099	3892
Chitradurga	Hosdurga	Belaguru	0.1029	4290	0.9758	2796	0.6559	3273	0.4039	4046
Chitradurga	Hosdurga	Devigere	0.1117	3959	0.9255	4748	0.6281	4056	0.4020	4106
Chitradurga	Hosdurga	Kabbala	0.0933	4689	1.0000	1	0.6663	2905	0.3961	4242
Chitradurga	Hosdurga	Attimagge	0.1201	3602	0.7546	5800	0.6707	2763	0.3932	4321
Chitradurga	Hosdurga	Doddagatta	0.1008	4365	0.8992	5081	0.6686	2833	0.3928	4330
Chitradurga	Hosdurga	Mathodu	0.0961	4568	0.9758	2796	0.6351	3881	0.3906	4372
Chitradurga	Hosdurga	Kurubarahalli	0.1448	2522	0.6526	5867	0.6239	4158	0.3892	4411
Chitradurga	Hosdurga	Heggere	0.0832	5025	0.9758	2796	0.6784	2496	0.3805	4611
Chitradurga	Hosdurga	Bokikere	0.0754	5250	1.0000	1	0.7202	1031	0.3788	4655
Chitradurga	Hosdurga	Chikkabyaladakere	0.1005	4387	0.9758	2796	0.4955	5603	0.3649	4911
Chitradurga	Hosdurga	Guddadanerlakere	0.1054	4195	0.7422	5818	0.6039	4577	0.3615	4977
Chitradurga	Hosdurga	Madadakere	0.0575	5650	0.9758	2796	0.6601	3130	0.3334	5412
Chitradurga	Molakalmuru	Rampura	0.1645	1857	0.9758	2796	0.7530	270	0.4944	1347
Chitradurga	Molakalmuru	Dhevasamudra	0.1352	2925	1.0000	1	0.7240	897	0.4608	2211
Chitradurga	Molakalmuru	Thammenahalli	0.1384	2796	0.9510	4134	0.6565	3250	0.4421	2874
Chitradurga	Molakalmuru	Chikkirahalli	0.1359	2898	1.0000	1	0.5735	5025	0.4271	3370
Chitradurga	Molakalmuru	Thumkurlahalli	0.1146	3830	1.0000	1	0.6289	4031	0.4161	3726
Chitradurga	Molakalmuru	Rayapura	0.1134	3890	1.0000	1	0.6159	4336	0.4118	3837
Chitradurga	Molakalmuru	Hangal	0.1099	4036	1.0000	1	0.6123	4413	0.4067	3973
Chitradurga	Molakalmuru	B.G.Kere	0.1165	3745	0.9758	2796	0.5734	5027	0.4024	4084

District	Taluk	Gram Panchayat	Standard of Living Index	Rank in the State	Health Index	Rank in the State	Education Index	Rank in the State	HDI	Rank in the State
Chitradurga	Molakalmuru	Nagasamudra	0.1258	3363	0.8155	5661	0.5556	5210	0.3848	4515
Chitradurga	Molakalmuru	Nerlahalli	0.0871	4885	1.0000	1	0.6522	3399	0.3844	4528
Chitradurga	Molakalmuru	J.B.Halli	0.0916	4745	0.8359	5608	0.6759	2589	0.3726	4771
Chitradurga	Molakalmuru	Kondlahalli	0.1323	3068	0.7169	5838	0.5388	5361	0.3711	4801
Chitradurga	Molakalmuru	Herekerehalli	0.0906	4779	1.0000	1	0.4931	5617	0.3549	5098
Chitradurga	Molakalmuru	Santhegudda	0.0617	5564	1.0000	1	0.6939	1935	0.3498	5178
Chitradurga	Molakalmuru	Konasagara	0.0605	5589	1.0000	1	0.5691	5076	0.3253	5507
Dakshina Kannada	Bantval	Meramajalu	0.3031	116	1.0000	1	0.6901	2075	0.5936	126
Dakshina Kannada	Bantval	Karopadi	0.2667	227	1.0000	1	0.7491	322	0.5846	165
Dakshina Kannada	Bantval	Kurnadu	0.2885	137	0.9510	4134	0.7228	938	0.5832	171
Dakshina Kannada	Bantval	Kallige	0.2686	218	1.0000	1	0.7382	514	0.5831	173
Dakshina Kannada	Bantval	Naringana	0.2619	267	1.0000	1	0.7568	224	0.5830	175
Dakshina Kannada	Bantval	Kolandu	0.2666	228	1.0000	1	0.7362	561	0.5812	182
Dakshina Kannada	Bantval	Sajjipamooda	0.2710	210	1.0000	1	0.7223	958	0.5807	187
Dakshina Kannada	Bantval	Panjikallu	0.2620	265	1.0000	1	0.7329	631	0.5769	211
Dakshina Kannada	Bantval	Rayee	0.2726	199	1.0000	1	0.7011	1663	0.5760	217
Dakshina Kannada	Bantval	Golthamajalu	0.2634	256	1.0000	1	0.7173	1122	0.5738	228
Dakshina Kannada	Bantval	Netlamudnru	0.2539	328	1.0000	1	0.7425	437	0.5734	230
Dakshina Kannada	Bantval	Amtadi	0.2557	309	1.0000	1	0.7319	661	0.5720	239
Dakshina Kannada	Bantval	Maninalkur	0.2698	216	0.9510	4134	0.7282	772	0.5717	241
Dakshina Kannada	Bantval	Pudu	0.2649	239	1.0000	1	0.7019	1636	0.5708	244
Dakshina Kannada	Bantval	Sangabettu	0.2636	253	0.9758	2796	0.7174	1120	0.5693	252
Dakshina Kannada	Bantval	Kanyana	0.2557	308	0.9510	4134	0.7487	327	0.5668	271
Dakshina Kannada	Bantval	Peraje	0.2547	320	1.0000	1	0.7130	1258	0.5663	274
Dakshina Kannada	Bantval	Alike	0.2509	363	0.9758	2796	0.7403	476	0.5659	279
Dakshina Kannada	Bantval	Kavalapaduru	0.2519	348	1.0000	1	0.7185	1078	0.5656	282
Dakshina Kannada	Bantval	Pajiru	0.2510	360	1.0000	1	0.7133	1249	0.5636	293
Dakshina Kannada	Bantval	Punacha	0.2538	329	0.9758	2796	0.7201	1034	0.5629	300
Dakshina Kannada	Bantval	Uli	0.2749	190	0.9758	2796	0.6583	3182	0.5611	316
Dakshina Kannada	Bantval	Pilathabettu	0.2485	382	1.0000	1	0.7057	1507	0.5597	329

District	Taluk	Gram Panchayat	Standard of Living Index	Rank in the State	Health Index	Rank in the State	Education Index	Rank in the State	HDI	Rank in the State
Dakshina Kannada	Bantval	Bolanthuru	0.2505	367	0.9758	2796	0.7155	1174	0.5592	338
Dakshina Kannada	Bantval	Manila	0.2451	411	0.9758	2796	0.7301	711	0.5590	342
Dakshina Kannada	Bantval	Irvathuru	0.2634	257	1.0000	1	0.6592	3159	0.5579	351
Dakshina Kannada	Bantval	Idkidu	0.2423	443	1.0000	1	0.7141	1224	0.5572	360
Dakshina Kannada	Bantval	Mani	0.2332	522	1.0000	1	0.7412	459	0.5570	362
Dakshina Kannada	Bantval	Narikombu	0.2369	489	1.0000	1	0.7292	745	0.5569	365
Dakshina Kannada	Bantval	Ira	0.2607	272	0.9255	4748	0.7153	1179	0.5567	367
Dakshina Kannada	Bantval	Badagabelluru	0.2522	343	0.9758	2796	0.7003	1700	0.5565	369
Dakshina Kannada	Bantval	Vitlapadnuru	0.2516	349	1.0000	1	0.6848	2280	0.5565	370
Dakshina Kannada	Bantval	Ammunje	0.2386	475	1.0000	1	0.7170	1132	0.5551	386
Dakshina Kannada	Bantval	Salelthuru	0.2233	634	1.0000	1	0.7629	163	0.5544	392
Dakshina Kannada	Bantval	Kavalamuduru	0.2455	402	0.9758	2796	0.7108	1334	0.5543	393
Dakshina Kannada	Bantval	Kukkipadi	0.2397	462	0.9758	2796	0.7238	902	0.5532	403
Dakshina Kannada	Bantval	Kedila	0.2427	440	1.0000	1	0.6962	1857	0.5528	408
Dakshina Kannada	Bantval	Manchi	0.2378	482	0.9758	2796	0.7272	799	0.5526	409
Dakshina Kannada	Bantval	Kadeshwalya	0.2305	558	1.0000	1	0.7297	726	0.5520	421
Dakshina Kannada	Bantval	Barimaru	0.2450	414	0.9758	2796	0.7033	1594	0.5519	422
Dakshina Kannada	Bantval	Perne	0.2304	559	0.9758	2796	0.7380	519	0.5495	448
Dakshina Kannada	Bantval	Peruvai	0.2267	594	0.9758	2796	0.7426	436	0.5477	468
Dakshina Kannada	Bantval	Sajapapadu	0.2303	561	0.9758	2796	0.7255	855	0.5463	489
Dakshina Kannada	Bantval	Vitlamudnuru	0.2236	631	1.0000	1	0.7112	1321	0.5418	552
Dakshina Kannada	Bantval	Kepu	0.2178	695	1.0000	1	0.7279	787	0.5412	556
Dakshina Kannada	Bantval	Anathadi	0.2229	640	1.0000	1	0.7006	1691	0.5385	592
Dakshina Kannada	Bantval	Chennaihodi	0.2393	470	0.9510	4134	0.6833	2333	0.5377	600
Dakshina Kannada	Bantval	Sarapadi	0.2138	769	1.0000	1	0.7199	1040	0.5359	624
Dakshina Kannada	Bantval	Balthila	0.2210	665	0.9510	4134	0.7223	959	0.5334	645
Dakshina Kannada	Bantval	Badakajekaru	0.2339	515	0.9255	4748	0.6947	1906	0.5318	665
Dakshina Kannada	Bantval	Balepuni	0.2347	510	0.9510	4134	0.6722	2716	0.5313	676
Dakshina Kannada	Bantval	Navooru	0.2169	718	1.0000	1	0.6871	2192	0.5302	693
Dakshina Kannada	Bantval	Arala	0.2167	724	0.9758	2796	0.6949	1897	0.5276	735

District	Taluk	Gram Panchayat	Standard of Living Index	Rank in the State	Health Index	Rank in the State	Education Index	Rank in the State	HDI	Rank in the State
Dakshina Kannada	Beltangadi	Ujire	0.2717	204	1.0000	1	0.7142	1223	0.5789	202
Dakshina Kannada	Beltangadi	Nada	0.2573	294	0.9758	2796	0.7260	833	0.5670	269
Dakshina Kannada	Beltangadi	Mundaje	0.2680	221	0.9758	2796	0.6948	1900	0.5664	273
Dakshina Kannada	Beltangadi	Melanthabettu	0.2510	358	0.9758	2796	0.7324	652	0.5640	290
Dakshina Kannada	Beltangadi	Marodi	0.2694	217	0.9758	2796	0.6823	2365	0.5640	291
Dakshina Kannada	Beltangadi	Laila	0.2463	400	0.9758	2796	0.7395	491	0.5622	306
Dakshina Kannada	Beltangadi	Balanja	0.2564	301	0.9758	2796	0.6991	1743	0.5593	335
Dakshina Kannada	Beltangadi	Maladi	0.2432	431	0.9758	2796	0.7248	876	0.5561	377
Dakshina Kannada	Beltangadi	Dharmasthala	0.2467	395	0.9510	4134	0.7116	1305	0.5506	433
Dakshina Kannada	Beltangadi	Padangadi	0.2366	492	0.9758	2796	0.7076	1448	0.5467	483
Dakshina Kannada	Beltangadi	Shibaje	0.2423	445	0.9758	2796	0.6836	2316	0.5447	514
Dakshina Kannada	Beltangadi	Venur	0.2415	448	0.9510	4134	0.6999	1710	0.5437	527
Dakshina Kannada	Beltangadi	Thannirupantha	0.2314	546	1.0000	1	0.6905	2059	0.5426	541
Dakshina Kannada	Beltangadi	Madantharyu	0.2367	490	1.0000	1	0.6693	2807	0.5411	560
Dakshina Kannada	Beltangadi	Naravi	0.2228	641	0.9758	2796	0.7268	806	0.5406	566
Dakshina Kannada	Beltangadi	Kashipatna	0.2390	472	1.0000	1	0.6592	3156	0.5401	571
Dakshina Kannada	Beltangadi	Kuvettu	0.2262	599	1.0000	1	0.6944	1915	0.5396	578
Dakshina Kannada	Beltangadi	Kukkedi	0.2318	537	1.0000	1	0.6762	2579	0.5391	580
Dakshina Kannada	Beltangadi	Ilanthila	0.2195	674	0.9758	2796	0.7305	703	0.5389	585
Dakshina Kannada	Beltangadi	Navuru	0.2232	636	1.0000	1	0.7004	1693	0.5387	589
Dakshina Kannada	Beltangadi	Kadirudyavara	0.2259	605	1.0000	1	0.6898	2087	0.5381	595
Dakshina Kannada	Beltangadi	Arambodi	0.2308	554	1.0000	1	0.6726	2703	0.5375	605
Dakshina Kannada	Beltangadi	Nidgal(Kalmanja)	0.2177	699	1.0000	1	0.7094	1391	0.5365	618
Dakshina Kannada	Beltangadi	Kokkada	0.2351	507	0.9510	4134	0.6858	2232	0.5352	628
Dakshina Kannada	Beltangadi	Kaliaya	0.2385	476	0.9510	4134	0.6737	2666	0.5346	632
Dakshina Kannada	Beltangadi	Mithabagilu	0.2311	550	0.9758	2796	0.6743	2635	0.5337	643
Dakshina Kannada	Beltangadi	Andinje	0.2163	734	1.0000	1	0.6893	2110	0.5303	692
Dakshina Kannada	Beltangadi	Kaniyooru	0.2191	679	0.9510	4134	0.7134	1243	0.5297	705
Dakshina Kannada	Beltangadi	Machina	0.2173	710	0.9758	2796	0.6933	1957	0.5278	731
Dakshina Kannada	Beltangadi	Indabettu	0.2452	407	0.8992	5081	0.6664	2900	0.5277	732

District	Taluk	Gram Panchayat	Standard of Living Index	Rank in the State	Health Index	Rank in the State	Education Index	Rank in the State	HDI	Rank in the State
Dakshina Kannada	Beltangadi	Belalu	0.2115	802	1.0000	1	0.6846	2289	0.5251	770
Dakshina Kannada	Beltangadi	Shirlalu	0.2193	675	0.9758	2796	0.6709	2758	0.5236	799
Dakshina Kannada	Beltangadi	Aladangadi	0.2071	870	0.9758	2796	0.7100	1370	0.5235	802
Dakshina Kannada	Beltangadi	Arasinamakki	0.2112	810	1.0000	1	0.6738	2657	0.5221	828
Dakshina Kannada	Beltangadi	Charmadi	0.2273	585	0.9255	4748	0.6614	3080	0.5181	884
Dakshina Kannada	Beltangadi	Hosangady	0.2062	884	0.9510	4134	0.6985	1760	0.5154	938
Dakshina Kannada	Beltangadi	Neriya	0.1990	1022	0.9510	4134	0.7179	1105	0.5141	970
Dakshina Kannada	Beltangadi	Nidle	0.2026	950	0.9510	4134	0.6994	1734	0.5127	994
Dakshina Kannada	Beltangadi	Kalanja	0.1974	1056	1.0000	1	0.6790	2476	0.5118	1009
Dakshina Kannada	Beltangadi	Bandaru	0.2041	919	0.9758	2796	0.6500	3468	0.5059	1113
Dakshina Kannada	Beltangadi	Shishila	0.1942	1129	0.9758	2796	0.6777	2519	0.5045	1134
Dakshina Kannada	Beltangadi	Koyyuru	0.1843	1313	0.9758	2796	0.7051	1527	0.5024	1179
Dakshina Kannada	Beltangadi	Malavanthige	0.1740	1575	1.0000	1	0.6943	1922	0.4944	1350
Dakshina Kannada	Beltangadi	Patrame	0.1930	1154	0.9758	2796	0.6234	4177	0.4896	1466
Dakshina Kannada	Beltangadi	Tekkaru	0.1730	1604	0.9758	2796	0.6660	2917	0.4826	1605
Dakshina Kannada	Beltangadi	Barya	0.2035	933	0.8359	5608	0.6455	3600	0.4788	1685
Dakshina Kannada	Beltangadi	Puduvettu	0.1768	1498	0.9510	4134	0.6458	3593	0.4770	1744
Dakshina Kannada	Mangaluru	Haleyangady	0.4098	8	1.0000	1	0.7677	133	0.6801	3
Dakshina Kannada	Mangaluru	Mennabettu	0.3848	27	1.0000	1	0.7769	87	0.6686	4
Dakshina Kannada	Mangaluru	Amblamogru	0.4166	6	0.9758	2796	0.7280	782	0.6664	6
Dakshina Kannada	Mangaluru	Aikala	0.3773	31	1.0000	1	0.7526	278	0.6573	11
Dakshina Kannada	Mangaluru	Daregudde	0.3978	19	1.0000	1	0.7051	1530	0.6546	14
Dakshina Kannada	Mangaluru	Hosabettu	0.3951	21	0.9758	2796	0.7250	868	0.6538	15
Dakshina Kannada	Mangaluru	Surinje	0.3876	26	0.9510	4134	0.7521	284	0.6520	19
Dakshina Kannada	Mangaluru	Permude	0.3733	35	0.9758	2796	0.7435	421	0.6470	24
Dakshina Kannada	Mangaluru	Chelairu	0.3615	44	1.0000	1	0.7466	373	0.6462	26
Dakshina Kannada	Mangaluru	Malavuru	0.3705	37	1.0000	1	0.7241	892	0.6450	28
Dakshina Kannada	Mangaluru	Athikaribettu	0.3438	58	1.0000	1	0.7696	121	0.6420	34
Dakshina Kannada	Mangaluru	Beluvai	0.4020	14	0.9255	4748	0.7094	1390	0.6414	35
Dakshina Kannada	Mangaluru	Badaga-Edapadavu	0.3842	28	0.9758	2796	0.7034	1591	0.6413	36

District	Taluk	Gram Panchayat	Standard of Living Index	Rank in the State	Health Index	Rank in the State	Education Index	Rank in the State	HDI	Rank in the State
Dakshina Kannada	Mangaluru	Putthige	0.3818	30	0.9758	2796	0.7018	1639	0.6395	38
Dakshina Kannada	Mangaluru	Kilpady	0.3440	57	1.0000	1	0.7582	208	0.6389	41
Dakshina Kannada	Mangaluru	Paduperar	0.3404	64	1.0000	1	0.7543	254	0.6356	43
Dakshina Kannada	Mangaluru	Yedapadav	0.3572	46	0.9758	2796	0.7293	742	0.6335	44
Dakshina Kannada	Mangaluru	Ualibettu	0.3497	54	1.0000	1	0.7220	974	0.6320	47
Dakshina Kannada	Mangaluru	Kemral	0.3380	67	0.9758	2796	0.7602	187	0.6305	50
Dakshina Kannada	Mangaluru	Nellikaru	0.3652	43	0.9758	2796	0.7034	1590	0.6305	51
Dakshina Kannada	Mangaluru	Balkunje	0.3311	79	1.0000	1	0.7556	237	0.6301	54
Dakshina Kannada	Mangaluru	Kinya	0.3396	66	1.0000	1	0.7253	858	0.6269	57
Dakshina Kannada	Mangaluru	Padupanambur	0.3344	72	1.0000	1	0.7359	572	0.6266	60
Dakshina Kannada	Mangaluru	Valwadi	0.3762	33	0.9758	2796	0.6568	3233	0.6224	64
Dakshina Kannada	Mangaluru	Muchuru	0.3494	55	0.9510	4134	0.7246	880	0.6221	66
Dakshina Kannada	Mangaluru	Padumarnad	0.3463	56	1.0000	1	0.6878	2165	0.6199	69
Dakshina Kannada	Mangaluru	Tenkamijar	0.3569	47	0.9758	2796	0.6800	2441	0.6187	73
Dakshina Kannada	Mangaluru	Boliyaru	0.3256	85	1.0000	1	0.7256	853	0.6182	74
Dakshina Kannada	Mangaluru	Ganjimata	0.3332	73	0.9758	2796	0.7236	909	0.6173	77
Dakshina Kannada	Mangaluru	Kondemoola	0.3325	74	0.9510	4134	0.7376	530	0.6156	83
Dakshina Kannada	Mangaluru	Shirthady	0.3596	45	0.9255	4748	0.6936	1947	0.6135	85
Dakshina Kannada	Mangaluru	Malluru	0.3416	62	0.9758	2796	0.6896	2091	0.6126	88
Dakshina Kannada	Mangaluru	Pavuru	0.3144	93	1.0000	1	0.7271	800	0.6114	92
Dakshina Kannada	Mangaluru	Kallamundkur	0.3166	90	1.0000	1	0.7117	1302	0.6085	100
Dakshina Kannada	Mangaluru	Palladka	0.3344	71	0.9758	2796	0.6883	2152	0.6078	102
Dakshina Kannada	Mangaluru	Yekkaru	0.3514	53	0.8790	5288	0.7242	889	0.6070	103
Dakshina Kannada	Mangaluru	Kandavara	0.3325	76	0.9510	4134	0.7009	1667	0.6051	107
Dakshina Kannada	Mangaluru	Muttur	0.3050	110	1.0000	1	0.7229	931	0.6042	108
Dakshina Kannada	Mangaluru	Bala	0.2780	181	1.0000	1	0.7486	335	0.5926	131
Dakshina Kannada	Mangaluru	Kinnigoli	0.2064	879	1.0000	1	0.7393	495	0.5344	633
Dakshina Kannada	Puttur	Panaje	0.2562	305	1.0000	1	0.6938	1939	0.5622	307
Dakshina Kannada	Puttur	Keyyuru	0.2648	240	0.9510	4134	0.7050	1531	0.5621	311
Dakshina Kannada	Puttur	Golihottu	0.2619	266	0.9758	2796	0.6929	1971	0.5615	313

District	Taluk	Gram Panchayat	Standard of Living Index	Rank in the State	Health Index	Rank in the State	Education Index	Rank in the State	HDI	Rank in the State
Dakshina Kannada	Puttur	Aryapu	0.2515	350	0.9758	2796	0.7210	1002	0.5614	314
Dakshina Kannada	Puttur	Balnadu	0.2269	591	1.0000	1	0.7684	129	0.5587	346
Dakshina Kannada	Puttur	Nekkilady	0.2421	446	1.0000	1	0.7197	1045	0.5585	347
Dakshina Kannada	Puttur	Bajathuru	0.2473	389	1.0000	1	0.7014	1653	0.5577	353
Dakshina Kannada	Puttur	Perabe	0.2481	383	1.0000	1	0.6855	2245	0.5541	394
Dakshina Kannada	Puttur	Kabaka	0.2523	342	0.9255	4748	0.7280	784	0.5540	395
Dakshina Kannada	Puttur	Bilinele	0.2320	535	1.0000	1	0.7190	1064	0.5505	436
Dakshina Kannada	Puttur	Badagannuru	0.2381	479	1.0000	1	0.7002	1703	0.5504	438
Dakshina Kannada	Puttur	Noojibalthila	0.2430	435	1.0000	1	0.6845	2292	0.5499	442
Dakshina Kannada	Puttur	Savanuru	0.2377	483	1.0000	1	0.6903	2068	0.5474	472
Dakshina Kannada	Puttur	Koila	0.2354	503	0.9758	2796	0.7108	1330	0.5466	485
Dakshina Kannada	Puttur	Kedambady	0.2451	412	0.9510	4134	0.6956	1878	0.5453	504
Dakshina Kannada	Puttur	Shirady	0.2413	450	0.9758	2796	0.6881	2158	0.5452	508
Dakshina Kannada	Puttur	Bannuru	0.2522	344	0.8992	5081	0.6975	1802	0.5408	564
Dakshina Kannada	Puttur	Nelyady	0.2445	420	0.9255	4748	0.6982	1774	0.5406	567
Dakshina Kannada	Puttur	Alankaru	0.2273	584	1.0000	1	0.6895	2098	0.5391	581
Dakshina Kannada	Puttur	Kutrupady	0.2185	687	1.0000	1	0.7072	1462	0.5366	616
Dakshina Kannada	Puttur	Nettanige Mudnuru	0.2152	748	1.0000	1	0.7086	1413	0.5342	637
Dakshina Kannada	Puttur	Ariyadka	0.2184	690	0.9758	2796	0.7152	1185	0.5341	638
Dakshina Kannada	Puttur	Bettampady	0.2358	500	0.9510	4134	0.6787	2485	0.5339	641
Dakshina Kannada	Puttur	Kolthige	0.2162	736	0.9758	2796	0.7109	1328	0.5313	677
Dakshina Kannada	Puttur	Kudipadi	0.2268	593	0.9758	2796	0.6765	2564	0.5310	679
Dakshina Kannada	Puttur	Belanduru	0.2180	694	1.0000	1	0.6846	2288	0.5305	688
Dakshina Kannada	Puttur	Mundururu	0.2178	696	0.9510	4134	0.7195	1049	0.5302	694
Dakshina Kannada	Puttur	Narimogaru	0.2369	487	0.8722	5365	0.6990	1745	0.5247	778
Dakshina Kannada	Puttur	Ramakunja	0.2163	735	1.0000	1	0.6637	2993	0.5236	800
Dakshina Kannada	Puttur	Kadaba	0.2325	530	0.8992	5081	0.6865	2212	0.5236	801
Dakshina Kannada	Puttur	Kodimbady	0.2192	677	1.0000	1	0.6420	3684	0.5202	848
Dakshina Kannada	Puttur	Mardhala	0.2230	639	0.9510	4134	0.6588	3167	0.5189	871
Dakshina Kannada	Puttur	Nidpalli	0.2003	1001	1.0000	1	0.6911	2040	0.5173	902

District	Taluk	Gram Panchayat	Standard of Living Index	Rank in the State	Health Index	Rank in the State	Education Index	Rank in the State	HDI	Rank in the State
Dakshina Kannada	Puttur	Aithuru	0.1989	1024	1.0000	1	0.6935	1951	0.5167	912
Dakshina Kannada	Puttur	Konaje	0.1838	1325	0.9758	2796	0.6867	2204	0.4975	1283
Dakshina Kannada	Puttur	Kaniyuru	0.1930	1153	0.9758	2796	0.6416	3698	0.4944	1351
Dakshina Kannada	Puttur	Kombaru	0.1731	1600	0.9758	2796	0.7117	1298	0.4936	1369
Dakshina Kannada	Puttur	Hirebandady	0.2051	897	0.8135	5711	0.6349	3886	0.4732	1850
Dakshina Kannada	Sulya	Bellare	0.2785	178	1.0000	1	0.7232	919	0.5862	156
Dakshina Kannada	Sulya	Kanaka Majalu	0.2640	249	1.0000	1	0.7337	610	0.5786	203
Dakshina Kannada	Sulya	Balila	0.2663	229	1.0000	1	0.7143	1219	0.5751	221
Dakshina Kannada	Sulya	Panja	0.2642	245	0.9758	2796	0.7311	677	0.5734	231
Dakshina Kannada	Sulya	Peruvaje	0.2563	302	1.0000	1	0.7171	1127	0.5686	255
Dakshina Kannada	Sulya	Subrahmanya	0.2659	231	0.9510	4134	0.7227	942	0.5675	261
Dakshina Kannada	Sulya	Mandekolu	0.2577	292	1.0000	1	0.7062	1491	0.5667	272
Dakshina Kannada	Sulya	Nelluru Kemraje	0.2640	247	1.0000	1	0.6839	2305	0.5652	284
Dakshina Kannada	Sulya	Yenmuru	0.2560	306	1.0000	1	0.6979	1787	0.5632	297
Dakshina Kannada	Sulya	Kollamogru	0.2519	346	1.0000	1	0.7090	1403	0.5632	298
Dakshina Kannada	Sulya	Kalanja	0.2452	408	0.9758	2796	0.7443	413	0.5626	302
Dakshina Kannada	Sulya	Aivarnadu	0.2476	388	0.9758	2796	0.7355	577	0.5622	309
Dakshina Kannada	Sulya	Jalsuru	0.2533	331	0.9510	4134	0.7264	820	0.5593	334
Dakshina Kannada	Sulya	Aranthodu	0.2367	491	0.9758	2796	0.7575	213	0.5593	337
Dakshina Kannada	Sulya	Kalmadka	0.2525	341	1.0000	1	0.6680	2851	0.5525	412
Dakshina Kannada	Sulya	Devachalla	0.2411	453	0.9758	2796	0.7168	1137	0.5524	413
Dakshina Kannada	Sulya	Ubaradka Mithuru	0.2184	688	1.0000	1	0.7515	293	0.5475	471
Dakshina Kannada	Sulya	Sampaje	0.2323	532	0.9758	2796	0.7226	945	0.5471	478
Dakshina Kannada	Sulya	Markanja	0.2314	544	1.0000	1	0.7021	1629	0.5457	497
Dakshina Kannada	Sulya	Harihara Pallathadka	0.2211	662	1.0000	1	0.7320	657	0.5450	511
Dakshina Kannada	Sulya	Aletti	0.2504	368	0.8992	5081	0.7039	1565	0.5411	558
Dakshina Kannada	Sulya	Amara Mudnuru	0.2153	745	1.0000	1	0.7232	920	0.5380	596
Dakshina Kannada	Sulya	Kodiyala	0.2292	568	1.0000	1	0.6788	2481	0.5379	597
Dakshina Kannada	Sulya	Yedamangala	0.2329	525	0.9758	2796	0.6833	2331	0.5375	603
Dakshina Kannada	Sulya	Madippady	0.2058	890	1.0000	1	0.7339	607	0.5326	657

District	Taluk	Gram Panchayat	Standard of Living Index	Rank in the State	Health Index	Rank in the State	Education Index	Rank in the State	HDI	Rank in the State
Dakshina Kannada	Sulya	Balpa	0.2256	608	0.8992	5081	0.7006	1682	0.5219	833
Dakshina Kannada	Sulya	Guthigaru	0.2148	752	0.8443	5544	0.7167	1139	0.5066	1097
Dakshina Kannada	Sulya	Ajjavara	0.2196	673	0.8359	5608	0.6962	1858	0.5037	1147
Davanagere	Channagiri	Lingadahalli	0.2141	768	1.0000	1	0.7574	215	0.5453	503
Davanagere	Channagiri	Tanigere	0.2151	749	1.0000	1	0.7453	396	0.5432	534
Davanagere	Channagiri	Kabbala	0.2037	928	1.0000	1	0.7328	637	0.5305	687
Davanagere	Channagiri	Kariganur	0.2055	894	1.0000	1	0.7224	957	0.5295	707
Davanagere	Channagiri	Tyavanagi	0.1936	1138	0.9758	2796	0.7388	505	0.5187	875
Davanagere	Channagiri	Tavarekere	0.1758	1516	1.0000	1	0.7400	480	0.5067	1092
Davanagere	Channagiri	Nallihankalu	0.1780	1466	0.9510	4134	0.7414	456	0.5007	1217
Davanagere	Channagiri	Honnebagi	0.1880	1242	0.9758	2796	0.6689	2821	0.4969	1289
Davanagere	Channagiri	Nalluru	0.1560	2108	1.0000	1	0.7676	134	0.4929	1384
Davanagere	Channagiri	Kanchiganal	0.1645	1855	0.9758	2796	0.7390	500	0.4914	1415
Davanagere	Channagiri	Nuggehalli	0.1662	1799	1.0000	1	0.7122	1276	0.4910	1424
Davanagere	Channagiri	Vaddanal	0.1584	2031	1.0000	1	0.6999	1711	0.4804	1649
Davanagere	Channagiri	Goppenahalli	0.1689	1716	0.8722	5365	0.7470	364	0.4792	1677
Davanagere	Channagiri	Rajagondanahalli	0.1509	2278	0.9758	2796	0.7394	493	0.4775	1725
Davanagere	Channagiri	Navilehal	0.1785	1455	0.8992	5081	0.6776	2521	0.4774	1733
Davanagere	Channagiri	Rudrapura	0.1510	2275	1.0000	1	0.7087	1408	0.4747	1820
Davanagere	Channagiri	Guddada Kumarana Halli	0.1388	2780	1.0000	1	0.7607	182	0.4727	1860
Davanagere	Channagiri	Kondadahalli	0.1488	2374	0.9255	4748	0.7572	217	0.4707	1911
Davanagere	Channagiri	Kempanahalli	0.1610	1961	0.8722	5365	0.7285	763	0.4677	2003
Davanagere	Channagiri	Hebbalagere	0.1447	2529	1.0000	1	0.6918	2019	0.4643	2103
Davanagere	Channagiri	Hiremalali	0.1788	1446	0.7905	5744	0.7052	1525	0.4637	2125
Davanagere	Channagiri	Kamsagara	0.1381	2808	1.0000	1	0.7113	1317	0.4614	2193
Davanagere	Channagiri	Thippagondanahalli	0.1460	2474	1.0000	1	0.6690	2814	0.4606	2223
Davanagere	Channagiri	Koratikere	0.1311	3127	1.0000	1	0.7261	829	0.4566	2348
Davanagere	Channagiri	Belliganadu	0.1187	3663	1.0000	1	0.7845	59	0.4532	2473
Davanagere	Channagiri	Haronahalli	0.1628	1906	0.8155	5661	0.6991	1744	0.4528	2492
Davanagere	Channagiri	Channeshapura	0.1358	2902	0.9255	4748	0.7169	1135	0.4483	2640

District	Taluk	Gram Panchayat	Standard of Living Index	Rank in the State	Health Index	Rank in the State	Education Index	Rank in the State	HDI	Rank in the State
Davanagere	Channagiri	Devarahalli	0.1328	3042	1.0000	1	0.6655	2931	0.4455	2734
Davanagere	Channagiri	Pandomatti	0.1140	3860	1.0000	1	0.7751	90	0.4454	2736
Davanagere	Channagiri	Joldal	0.1136	3877	1.0000	1	0.7738	104	0.4447	2766
Davanagere	Channagiri	Duravigere	0.1297	3200	0.9758	2796	0.6756	2599	0.4405	2905
Davanagere	Channagiri	Kakanur	0.1157	3783	0.9758	2796	0.7341	597	0.4360	3071
Davanagere	Channagiri	Nillohal	0.1202	3598	1.0000	1	0.6851	2264	0.4351	3105
Davanagere	Channagiri	Kotehal	0.1204	3588	0.9758	2796	0.6944	1916	0.4337	3154
Davanagere	Channagiri	Kerebilachi	0.1211	3561	1.0000	1	0.6734	2677	0.4336	3156
Davanagere	Channagiri	Medikere	0.1113	3983	1.0000	1	0.7281	780	0.4327	3194
Davanagere	Channagiri	Bulasagara	0.1247	3406	0.9758	2796	0.6643	2973	0.4324	3205
Davanagere	Channagiri	Belalagere	0.1160	3767	0.9758	2796	0.7114	1310	0.4319	3221
Davanagere	Channagiri	Maravanji	0.1142	3849	0.9510	4134	0.7229	934	0.4282	3328
Davanagere	Channagiri	Ajjihalli	0.1346	2952	0.8722	5365	0.6500	3469	0.4242	3470
Davanagere	Channagiri	Chiradoni	0.1231	3486	1.0000	1	0.6169	4312	0.4235	3491
Davanagere	Channagiri	Mudigere	0.1029	4291	0.9758	2796	0.7519	287	0.4227	3515
Davanagere	Channagiri	Agarabannihatti	0.1006	4377	1.0000	1	0.7472	358	0.4220	3536
Davanagere	Channagiri	Garaga	0.1081	4099	0.9758	2796	0.6854	2248	0.4165	3710
Davanagere	Channagiri	Daginakatte	0.1015	4341	0.9758	2796	0.7143	1218	0.4136	3783
Davanagere	Channagiri	Kagathooru	0.1314	3117	0.7856	5761	0.6674	2871	0.4099	3888
Davanagere	Channagiri	Chikkaganganur	0.0996	4433	1.0000	1	0.6850	2272	0.4086	3927
Davanagere	Channagiri	Hodigere	0.1163	3755	1.0000	1	0.5567	5198	0.4016	4117
Davanagere	Channagiri	Somlapura	0.1104	4021	0.8992	5081	0.6509	3439	0.4012	4129
Davanagere	Channagiri	Kogaluru	0.1397	2744	0.6023	5878	0.7378	522	0.3959	4245
Davanagere	Channagiri	Kanivebilachi	0.0871	4886	0.9758	2796	0.6890	2120	0.3883	4436
Davanagere	Channagiri	Kattalagere	0.0873	4879	1.0000	1	0.6528	3375	0.3849	4513
Davanagere	Channagiri	Karekatte	0.0744	5276	1.0000	1	0.7559	234	0.3831	4556
Davanagere	Channagiri	Nalkudure	0.0416	5826	1.0000	1	0.7744	97	0.3183	5571
Davanagere	Channagiri	Santhebennur	0.0360	5849	0.9758	2796	0.7872	48	0.3025	5710
Davanagere	Channagiri	Ittigi	0.0386	5841	1.0000	1	0.5930	4755	0.2840	5803
Davanagere	Channagiri	Basavapattana	0.0307	5866	1.0000	1	0.7411	463	0.2833	5807

District	Taluk	Gram Panchayat	Standard of Living Index	Rank in the State	Health Index	Rank in the State	Education Index	Rank in the State	HDI	Rank in the State
Davanagere	Channagiri	Siddanamatha	0.0244	5872	1.0000	1	0.7349	586	0.2619	5850
Davanagere	Channagiri	Doddabbigere	0.0096	5888	1.0000	1	0.3986	5826	0.1564	5890
Davanagere	Davanagere	Kukkavada	0.2685	219	0.9510	4134	0.7403	475	0.5739	226
Davanagere	Davanagere	Kadajji	0.2395	465	1.0000	1	0.7183	1088	0.5561	375
Davanagere	Davanagere	Anagodu	0.2309	553	0.9510	4134	0.7609	177	0.5508	432
Davanagere	Davanagere	Mudahadadi	0.2105	824	1.0000	1	0.7859	53	0.5489	453
Davanagere	Davanagere	Shiramagondanahally	0.2177	700	1.0000	1	0.7583	206	0.5486	460
Davanagere	Davanagere	Gudalu	0.2182	693	0.9758	2796	0.7601	190	0.5449	513
Davanagere	Davanagere	Huchchavanahally	0.2169	717	1.0000	1	0.6965	1840	0.5326	655
Davanagere	Davanagere	Kanagondanahalli	0.2011	983	0.9758	2796	0.7507	303	0.5282	725
Davanagere	Davanagere	Shaygale	0.2124	791	1.0000	1	0.6799	2444	0.5247	780
Davanagere	Davanagere	Tolahunase	0.1960	1087	1.0000	1	0.7262	825	0.5222	825
Davanagere	Davanagere	Hebbalu	0.2030	943	0.9758	2796	0.7103	1363	0.5201	850
Davanagere	Davanagere	Attigere	0.1938	1135	1.0000	1	0.7007	1680	0.5140	972
Davanagere	Davanagere	Bada	0.1865	1276	1.0000	1	0.7145	1207	0.5108	1027
Davanagere	Davanagere	Iguru	0.1778	1473	0.9758	2796	0.7468	370	0.5060	1111
Davanagere	Davanagere	Anaji	0.1779	1472	1.0000	1	0.6804	2433	0.4946	1344
Davanagere	Davanagere	Kurki	0.1982	1037	0.8443	5544	0.7186	1072	0.4936	1368
Davanagere	Davanagere	Mayakonda	0.1604	1969	1.0000	1	0.7460	385	0.4928	1385
Davanagere	Davanagere	Aluru	0.1551	2145	1.0000	1	0.7527	277	0.4887	1497
Davanagere	Davanagere	Kandagallu	0.1535	2196	1.0000	1	0.7439	417	0.4851	1548
Davanagere	Davanagere	Nerlige	0.1646	1854	0.9510	4134	0.7257	841	0.4843	1566
Davanagere	Davanagere	Matthi	0.1654	1825	1.0000	1	0.6807	2420	0.4829	1598
Davanagere	Davanagere	Belavanuru	0.1482	2392	1.0000	1	0.7557	235	0.4820	1613
Davanagere	Davanagere	Hemmanabetur	0.1620	1928	0.9510	4134	0.7138	1234	0.4791	1678
Davanagere	Davanagere	Halebati	0.1404	2711	1.0000	1	0.7742	100	0.4772	1741
Davanagere	Davanagere	Beturu	0.1636	1885	1.0000	1	0.6616	3073	0.4765	1759
Davanagere	Davanagere	Hulikatte	0.1644	1858	1.0000	1	0.6552	3298	0.4758	1782
Davanagere	Davanagere	Hunnuru	0.1504	2305	0.9510	4134	0.7532	268	0.4758	1783
Davanagere	Davanagere	Kandavakovi	0.1585	2027	0.9758	2796	0.6938	1940	0.4752	1801

District	Taluk	Gram Panchayat	Standard of Living Index	Rank in the State	Health Index	Rank in the State	Education Index	Rank in the State	HDI	Rank in the State
Davanagere	Davanagere	Hadadi	0.1437	2571	1.0000	1	0.7306	696	0.4717	1880
Davanagere	Davanagere	Kaidale	0.1476	2422	0.9255	4748	0.7551	242	0.4690	1965
Davanagere	Davanagere	Anberu	0.1393	2757	0.9758	2796	0.7498	316	0.4671	2024
Davanagere	Davanagere	Naraganahalli	0.1960	1092	0.8443	5544	0.6137	4382	0.4666	2035
Davanagere	Davanagere	Kudaganuru	0.1398	2732	1.0000	1	0.6972	1816	0.4603	2237
Davanagere	Davanagere	Doddabati	0.1287	3242	1.0000	1	0.7568	223	0.4601	2246
Davanagere	Davanagere	Avaragolla	0.1152	3809	0.9758	2796	0.7146	1204	0.4314	3229
Davanagere	Davanagere	Kadlebalu	0.1089	4064	1.0000	1	0.7235	914	0.4288	3311
Davanagere	Davanagere	Gopnalu	0.0994	4439	0.9758	2796	0.7523	283	0.4179	3673
Davanagere	Davanagere	Basavanalu	0.0822	5057	1.0000	1	0.7185	1076	0.3894	4406
Davanagere	Davanagere	Lokikere	0.0573	5657	1.0000	1	0.6619	3055	0.3360	5379
Davanagere	Davanagere	Kakkaragolla	0.0438	5814	1.0000	1	0.7572	218	0.3214	5548
Davanagere	Harapanahalli	Togarikatte	0.1967	1070	1.0000	1	0.7383	512	0.5256	762
Davanagere	Harapanahalli	Nandibehuru	0.2142	763	1.0000	1	0.6758	2595	0.5251	771
Davanagere	Harapanahalli	Madligere	0.1717	1636	1.0000	1	0.7294	741	0.5003	1225
Davanagere	Harapanahalli	Nittur	0.1759	1513	0.9255	4748	0.7359	570	0.4930	1381
Davanagere	Harapanahalli	Neelagunda	0.1579	2046	1.0000	1	0.7260	834	0.4858	1539
Davanagere	Harapanahalli	Teligi	0.1675	1758	1.0000	1	0.6762	2576	0.4838	1578
Davanagere	Harapanahalli	Thouduru	0.1787	1448	0.8992	5081	0.6948	1901	0.4816	1620
Davanagere	Harapanahalli	Kanchikeri	0.1693	1703	0.8359	5608	0.7697	120	0.4776	1723
Davanagere	Harapanahalli	Laxmipura	0.1470	2440	0.9758	2796	0.7420	442	0.4739	1838
Davanagere	Harapanahalli	Punabhagatta	0.1397	2742	1.0000	1	0.7329	634	0.4678	1998
Davanagere	Harapanahalli	Nichchvvanahalli	0.1479	2406	0.9255	4748	0.6953	1885	0.4566	2349
Davanagere	Harapanahalli	Arasikeri	0.1417	2653	1.0000	1	0.6601	3131	0.4539	2443
Davanagere	Harapanahalli	Chirasthahalli	0.1318	3095	0.9510	4134	0.7451	401	0.4537	2450
Davanagere	Harapanahalli	Bhagali	0.1474	2425	0.8992	5081	0.6814	2396	0.4487	2628
Davanagere	Harapanahalli	Hiremagalagere	0.1139	3863	1.0000	1	0.7868	50	0.4475	2670
Davanagere	Harapanahalli	Halavagalu	0.1298	3194	1.0000	1	0.6889	2123	0.4472	2677
Davanagere	Harapanahalli	Yadihalli	0.1238	3454	1.0000	1	0.7181	1098	0.4463	2711
Davanagere	Harapanahalli	Bennehalli	0.1233	3474	0.9758	2796	0.7317	667	0.4449	2755

District	Taluk	Gram Panchayat	Standard of Living Index	Rank in the State	Health Index	Rank in the State	Education Index	Rank in the State	HDI	Rank in the State
Davanagere	Harapanahalli	Adavihalli	0.1174	3715	1.0000	1	0.7380	520	0.4425	2856
Davanagere	Harapanahalli	Mathihalli	0.1134	3888	1.0000	1	0.7516	292	0.4401	2928
Davanagere	Harapanahalli	Kunachur	0.1127	3913	1.0000	1	0.7549	246	0.4399	2938
Davanagere	Harapanahalli	K.Kallahalli	0.1137	3874	0.9758	2796	0.7486	331	0.4363	3060
Davanagere	Harapanahalli	Harakanahall	0.1223	3513	0.9255	4748	0.7332	627	0.4362	3064
Davanagere	Harapanahalli	Mydur	0.1193	3633	0.9758	2796	0.6844	2295	0.4303	3271
Davanagere	Harapanahalli	Anajigere	0.1182	3687	1.0000	1	0.6554	3291	0.4263	3399
Davanagere	Harapanahalli	Gundagatti	0.0953	4606	1.0000	1	0.7067	1478	0.4068	3970
Davanagere	Harapanahalli	Kadati	0.0860	4918	1.0000	1	0.7508	300	0.4012	4130
Davanagere	Harapanahalli	Sasvihalli	0.0979	4498	0.9510	4134	0.6774	2529	0.3980	4197
Davanagere	Harapanahalli	Chatnihalli	0.1057	4182	0.8155	5661	0.6738	2659	0.3873	4456
Davanagere	Harapanahalli	Ragimasalawada	0.0530	5723	1.0000	1	0.7856	55	0.3466	5227
Davanagere	Harapanahalli	Kadabagere	0.1060	4169	0.5313	5885	0.7305	701	0.3452	5241
Davanagere	Harapanahalli	Hosakote	0.0376	5846	1.0000	1	0.7876	42	0.3094	5657
Davanagere	Harapanahalli	Koolahalli	0.0397	5837	0.9758	2796	0.7479	348	0.3072	5676
Davanagere	Harapanahalli	Duggavathi	0.0335	5857	0.9758	2796	0.5704	5060	0.2651	5841
Davanagere	Harihar	Jigali	0.2578	290	1.0000	1	0.6741	2642	0.5581	349
Davanagere	Harihar	Banuvalli	0.1792	1435	1.0000	1	0.7785	80	0.5187	876
Davanagere	Harihar	Rajanahalli	0.2112	812	0.8155	5661	0.7725	106	0.5105	1032
Davanagere	Harihar	K Bevenahalli	0.1980	1042	0.9255	4748	0.7041	1561	0.5053	1119
Davanagere	Harihar	Kumbalur	0.1787	1450	1.0000	1	0.7119	1293	0.5029	1169
Davanagere	Harihar	Kondajji	0.2158	740	0.8155	5661	0.7203	1026	0.5024	1180
Davanagere	Harihar	Kadaranayakanahalli	0.1816	1373	1.0000	1	0.6455	3598	0.4894	1478
Davanagere	Harihar	Haralahalli	0.1406	2699	0.9510	4134	0.7301	714	0.4604	2231
Davanagere	Harihar	Ukkadagatri	0.1479	2407	0.9510	4134	0.6701	2783	0.4551	2399
Davanagere	Harihar	Yelavatti	0.1556	2127	0.9510	4134	0.6341	3897	0.4544	2422
Davanagere	Harihar	Nandigavi	0.1460	2479	0.8722	5365	0.7367	549	0.4543	2426
Davanagere	Harihar	Halivana	0.1324	3062	0.9758	2796	0.7232	921	0.4538	2447
Davanagere	Harihar	Kokkanur	0.1429	2612	0.9255	4748	0.7055	1512	0.4535	2461
Davanagere	Harihar	Guttur	0.1171	3726	1.0000	1	0.7741	102	0.4492	2613

District	Taluk	Gram Panchayat	Standard of Living Index	Rank in the State	Health Index	Rank in the State	Education Index	Rank in the State	HDI	Rank in the State
Davanagere	Harihar	Yelehole	0.1444	2540	1.0000	1	0.6249	4137	0.4485	2633
Davanagere	Harihar	Belludi	0.1154	3797	1.0000	1	0.7470	367	0.4417	2879
Davanagere	Harihar	Salkatte	0.1134	3886	1.0000	1	0.7166	1144	0.4332	3177
Davanagere	Harihar	Hanagavadi	0.1106	4009	1.0000	1	0.7326	644	0.4328	3191
Davanagere	Harihar	Vasana	0.0923	4722	1.0000	1	0.6714	2735	0.3957	4252
Davanagere	Harihar	Bannikodu	0.0673	5443	1.0000	1	0.5972	4685	0.3426	5272
Davanagere	Harihar	Kunibelekere	0.0415	5827	1.0000	1	0.6836	2315	0.3049	5692
Davanagere	Harihar	Sarati	0.0400	5836	1.0000	1	0.5762	4992	0.2846	5801
Davanagere	Honnali	Thimmalapur	0.2106	817	1.0000	1	0.7365	550	0.5373	608
Davanagere	Honnali	Chinnikatte	0.2009	985	1.0000	1	0.7133	1251	0.5233	808
Davanagere	Honnali	Palavanahalli	0.1946	1121	1.0000	1	0.7166	1142	0.5185	877
Davanagere	Honnali	Arakere	0.1795	1427	0.9758	2796	0.7831	67	0.5157	928
Davanagere	Honnali	Benakanahalli	0.1787	1451	1.0000	1	0.7674	135	0.5156	931
Davanagere	Honnali	Hosahalli	0.1751	1532	1.0000	1	0.7570	220	0.5099	1040
Davanagere	Honnali	Belimalluru	0.1791	1437	1.0000	1	0.7360	567	0.5090	1057
Davanagere	Honnali	Masadi	0.2032	940	0.8992	5081	0.7116	1307	0.5066	1099
Davanagere	Honnali	Yaraganahal	0.1839	1321	1.0000	1	0.6930	1965	0.5033	1158
Davanagere	Honnali	Savalanga	0.1768	1499	1.0000	1	0.7206	1014	0.5032	1162
Davanagere	Honnali	Kolaghatte	0.1772	1486	1.0000	1	0.7105	1348	0.5012	1205
Davanagere	Honnali	Arabhagatta	0.1757	1518	1.0000	1	0.6858	2230	0.4939	1361
Davanagere	Honnali	Kenchikoppa	0.1669	1778	1.0000	1	0.7009	1669	0.4891	1487
Davanagere	Honnali	Chatnihalli	0.1531	2217	1.0000	1	0.7613	173	0.4885	1501
Davanagere	Honnali	Mukthenhalli	0.1448	2526	1.0000	1	0.7486	334	0.4768	1751
Davanagere	Honnali	H.Gopagundanahalli	0.1669	1779	1.0000	1	0.6374	3812	0.4738	1841
Davanagere	Honnali	Govinakovi	0.1439	2560	1.0000	1	0.7289	757	0.4715	1885
Davanagere	Honnali	Biragondanahalli	0.1527	2223	0.9758	2796	0.7008	1672	0.4709	1905
Davanagere	Honnali	Suraturu	0.1304	3162	1.0000	1	0.7781	83	0.4664	2042
Davanagere	Honnali	Ganganakote	0.1572	2065	0.9255	4748	0.6969	1825	0.4663	2047
Davanagere	Honnali	Lingapura	0.1494	2351	0.9758	2796	0.6848	2284	0.4639	2116
Davanagere	Honnali	Guddehalli	0.1554	2132	1.0000	1	0.6342	3896	0.4619	2181

District	Taluk	Gram Panchayat	Standard of Living Index	Rank in the State	Health Index	Rank in the State	Education Index	Rank in the State	HDI	Rank in the State
Davanagere	Honnali	Hathur	0.1548	2159	1.0000	1	0.6331	3919	0.4611	2202
Davanagere	Honnali	Hiregonigere	0.1305	3156	0.9758	2796	0.7690	125	0.4610	2208
Davanagere	Honnali	Belagutti	0.1406	2697	1.0000	1	0.6957	1875	0.4608	2216
Davanagere	Honnali	Kunkova	0.1334	3014	1.0000	1	0.7295	734	0.4600	2248
Davanagere	Honnali	Kesanakere	0.1420	2640	0.9510	4134	0.7014	1655	0.4558	2370
Davanagere	Honnali	Chiluru	0.1402	2719	1.0000	1	0.6651	2942	0.4534	2464
Davanagere	Honnali	Yakkanahalli	0.1418	2649	0.8790	5288	0.7267	810	0.4491	2617
Davanagere	Honnali	Sasvehalli	0.1240	3440	1.0000	1	0.7257	845	0.4481	2648
Davanagere	Honnali	H.Kadadakatte	0.1431	2600	0.9758	2796	0.6444	3630	0.4481	2652
Davanagere	Honnali	Kammaragatta	0.1380	2814	0.8578	5472	0.7600	192	0.4480	2653
Davanagere	Honnali	Hunsagatta	0.1435	2583	0.8722	5365	0.7145	1208	0.4471	2680
Davanagere	Honnali	Vaderahathuru	0.1205	3585	1.0000	1	0.6795	2462	0.4342	3132
Davanagere	Honnali	Chi. Kadadakatte	0.1306	3154	0.9510	4134	0.6539	3348	0.4330	3183
Davanagere	Honnali	Bannikodu	0.0859	4922	1.0000	1	0.7815	69	0.4064	3979
Davanagere	Honnali	Rampur	0.0897	4812	1.0000	1	0.6744	2633	0.3926	4334
Davanagere	Honnali	Kathige	0.0777	5194	1.0000	1	0.7084	1421	0.3804	4615
Davanagere	Honnali	Kulambi	0.0479	5780	1.0000	1	0.7858	54	0.3350	5395
Davanagere	Honnali	Surahonne	0.0521	5736	1.0000	1	0.7058	1502	0.3325	5422
Davanagere	Honnali	Kumbalur	0.0568	5670	0.8722	5365	0.7308	691	0.3309	5445
Davanagere	Honnali	Hanumasagara	0.0579	5636	1.0000	1	0.5750	5007	0.3217	5546
Davanagere	Honnali	Haralahalli	0.0472	5785	1.0000	1	0.5865	4838	0.3025	5709
Davanagere	Honnali	Kunduru	0.0337	5856	1.0000	1	0.7876	43	0.2982	5738
Davanagere	Honnali	Nyamathi	0.0337	5855	1.0000	1	0.7707	114	0.2963	5749
Davanagere	Jagalur	Kyasanahalli	0.2370	486	1.0000	1	0.7138	1233	0.5530	405
Davanagere	Jagalur	Gurusiddapura	0.2001	1002	1.0000	1	0.7430	433	0.5297	704
Davanagere	Jagalur	Donnehalli	0.1944	1125	0.9758	2796	0.7128	1267	0.5132	984
Davanagere	Jagalur	Pallagatte	0.2282	575	0.8155	5661	0.7108	1333	0.5095	1047
Davanagere	Jagalur	Diddige	0.1774	1482	1.0000	1	0.7334	622	0.5067	1090
Davanagere	Jagalur	Thoranagatte	0.1952	1109	0.9510	4134	0.6984	1765	0.5061	1108
Davanagere	Jagalur	Biderakere	0.1495	2344	1.0000	1	0.7647	146	0.4854	1546

District	Taluk	Gram Panchayat	Standard of Living Index	Rank in the State	Health Index	Rank in the State	Education Index	Rank in the State	HDI	Rank in the State
Davanagere	Jagalur	Sokke	0.1618	1935	1.0000	1	0.7035	1584	0.4846	1557
Davanagere	Jagalur	Halekallu	0.1639	1878	0.9255	4748	0.7435	422	0.4831	1594
Davanagere	Jagalur	Hanumanthapura	0.1743	1567	0.9255	4748	0.6878	2167	0.4805	1647
Davanagere	Jagalur	Asagodu	0.1413	2668	1.0000	1	0.7389	502	0.4709	1900
Davanagere	Jagalur	Mustur	0.1517	2251	0.9510	4134	0.7239	899	0.4709	1904
Davanagere	Jagalur	Hosakere	0.1438	2565	1.0000	1	0.7082	1428	0.4670	2026
Davanagere	Jagalur	Bistuvalli	0.1962	1083	0.6882	5851	0.7451	399	0.4651	2082
Davanagere	Jagalur	Bilichodu	0.1517	2247	1.0000	1	0.6524	3389	0.4626	2161
Davanagere	Jagalur	Basavanakote	0.1255	3369	1.0000	1	0.7304	706	0.4509	2554
Davanagere	Jagalur	Kechhenahalli	0.1920	1169	0.6633	5864	0.7198	1042	0.4509	2555
Davanagere	Jagalur	Anabur	0.1282	3264	0.8992	5081	0.7209	1005	0.4364	3059
Davanagere	Jagalur	Devikere	0.1819	1365	0.5736	5881	0.7099	1378	0.4200	3603
Davanagere	Jagalur	Guttidurga	0.0952	4610	1.0000	1	0.7590	200	0.4165	3712
Davanagere	Jagalur	Kaladevarapura	0.1804	1407	0.5404	5884	0.6885	2146	0.4064	3982
Davanagere	Jagalur	Hiremallanahole	0.2275	581	0.3015	5897	0.7102	1367	0.3652	4900
Dharwad	Dharwad	Mummigatti	0.2706	213	1.0000	1	0.6817	2387	0.5692	253
Dharwad	Dharwad	Mugad	0.2478	386	1.0000	1	0.7107	1338	0.5605	321
Dharwad	Dharwad	Manasoor	0.2330	523	1.0000	1	0.6851	2270	0.5425	543
Dharwad	Dharwad	Hebballi	0.2221	652	1.0000	1	0.6909	2043	0.5353	626
Dharwad	Dharwad	Amminbhavi	0.2302	562	0.9758	2796	0.6697	2798	0.5319	663
Dharwad	Dharwad	Marewad	0.2396	464	0.9758	2796	0.6307	3988	0.5283	723
Dharwad	Dharwad	Narendra	0.2217	656	0.9758	2796	0.6591	3161	0.5225	821
Dharwad	Dharwad	Kalakeri	0.1987	1028	1.0000	1	0.6998	1714	0.5181	885
Dharwad	Dharwad	Shivalli	0.2061	885	1.0000	1	0.6690	2815	0.5166	913
Dharwad	Dharwad	Yerikoppa	0.2062	882	1.0000	1	0.6618	3063	0.5149	957
Dharwad	Dharwad	Kadabagatti	0.2138	772	1.0000	1	0.6285	4045	0.5122	1001
Dharwad	Dharwad	Yadawad	0.2087	848	1.0000	1	0.6386	3774	0.5108	1025
Dharwad	Dharwad	Maradagi	0.2004	997	1.0000	1	0.6610	3097	0.5097	1043
Dharwad	Dharwad	Managundi	0.1821	1360	1.0000	1	0.6963	1847	0.5024	1178
Dharwad	Dharwad	Uppin Betageri	0.2040	923	1.0000	1	0.6207	4237	0.5021	1185

District	Taluk	Gram Panchayat	Standard of Living Index	Rank in the State	Health Index	Rank in the State	Education Index	Rank in the State	HDI	Rank in the State
Dharwad	Dharwad	Kanakur	0.1919	1173	1.0000	1	0.6475	3543	0.4990	1247
Dharwad	Dharwad	Harobelawadi	0.1836	1332	1.0000	1	0.6618	3059	0.4953	1325
Dharwad	Dharwad	Karadigudda	0.2020	963	1.0000	1	0.5878	4822	0.4915	1412
Dharwad	Dharwad	Kotur	0.2019	965	1.0000	1	0.5876	4828	0.4914	1414
Dharwad	Dharwad	Belur	0.1793	1430	1.0000	1	0.6613	3086	0.4913	1417
Dharwad	Dharwad	Arwatagi	0.1847	1303	1.0000	1	0.6372	3820	0.4900	1451
Dharwad	Dharwad	Tegur	0.1856	1293	1.0000	1	0.6296	4014	0.4889	1492
Dharwad	Dharwad	Mandihal	0.1698	1680	1.0000	1	0.6875	2179	0.4888	1495
Dharwad	Dharwad	Benachi	0.1743	1564	1.0000	1	0.6635	2999	0.4872	1521
Dharwad	Dharwad	Nigadi	0.1845	1310	1.0000	1	0.6224	4199	0.4860	1535
Dharwad	Dharwad	Ramapur	0.1695	1695	1.0000	1	0.6747	2622	0.4854	1543
Dharwad	Dharwad	Lokur	0.1678	1746	1.0000	1	0.6451	3608	0.4766	1756
Dharwad	Dharwad	Tadakoda	0.1477	2415	1.0000	1	0.7166	1140	0.4731	1851
Dharwad	Dharwad	Chikkamalligawada	0.1728	1610	0.9758	2796	0.6139	4378	0.4695	1943
Dharwad	Dharwad	Kotabagi	0.1565	2088	1.0000	1	0.6427	3661	0.4650	2084
Dharwad	Dharwad	Pudkalakatti	0.1567	2080	1.0000	1	0.6336	3910	0.4630	2145
Dharwad	Dharwad	Kyarakoppa	0.1466	2455	1.0000	1	0.6675	2865	0.4608	2215
Dharwad	Dharwad	Kurbagatti	0.1480	2403	1.0000	1	0.6409	3713	0.4560	2367
Dharwad	Dharwad	Honnapur	0.1460	2477	1.0000	1	0.6067	4523	0.4458	2727
Dharwad	Dharwad	Hangarki	0.1430	2603	1.0000	1	0.5979	4674	0.4405	2902
Dharwad	Dharwad	Garag	0.1421	2637	1.0000	1	0.5904	4795	0.4378	3008
Dharwad	Dharwad	Halligeri	0.1204	3586	1.0000	1	0.6627	3032	0.4305	3260
Dharwad	Dharwad	Devarhubbali	0.1351	2929	1.0000	1	0.5821	4909	0.4284	3321
Dharwad	Dharwad	Madhanbhavi	0.1152	3808	1.0000	1	0.6332	3918	0.4178	3676
Dharwad	Hubli	Rayanal	0.2854	148	1.0000	1	0.7150	1189	0.5887	149
Dharwad	Hubli	B.Aralikatti	0.3033	115	1.0000	1	0.6442	3635	0.5803	192
Dharwad	Hubli	Nulavi	0.2741	195	1.0000	1	0.6999	1708	0.5767	212
Dharwad	Hubli	Chabbi	0.2338	518	1.0000	1	0.7135	1240	0.5505	435
Dharwad	Hubli	Adargunchi	0.2557	310	1.0000	1	0.6500	3466	0.5498	445
Dharwad	Hubli	Sharewada	0.2451	413	1.0000	1	0.6686	2830	0.5472	475

District	Taluk	Gram Panchayat	Standard of Living Index	Rank in the State	Health Index	Rank in the State	Education Index	Rank in the State	HDI	Rank in the State
Dharwad	Hubli	Kusugal	0.2597	278	1.0000	1	0.6026	4593	0.5389	584
Dharwad	Hubli	Sulla	0.2093	838	1.0000	1	0.7234	916	0.5330	651
Dharwad	Hubli	Mantur	0.2126	787	1.0000	1	0.6736	2668	0.5232	810
Dharwad	Hubli	Hebsur	0.2369	488	0.8790	5288	0.6732	2683	0.5195	862
Dharwad	Hubli	Hallyal	0.2162	738	1.0000	1	0.6443	3632	0.5184	881
Dharwad	Hubli	Agadi	0.1881	1240	1.0000	1	0.7257	842	0.5149	956
Dharwad	Hubli	Byahatti	0.2133	779	1.0000	1	0.6362	3854	0.5139	975
Dharwad	Hubli	Belagali	0.2125	790	0.8790	5288	0.6930	1964	0.5059	1112
Dharwad	Hubli	Varur	0.1845	1309	1.0000	1	0.6919	2016	0.5035	1152
Dharwad	Hubli	Katnur	0.1943	1126	1.0000	1	0.6389	3764	0.4989	1255
Dharwad	Hubli	Bandiwada	0.1817	1369	1.0000	1	0.6371	3822	0.4874	1520
Dharwad	Hubli	Kiresooru	0.1981	1039	0.8790	5288	0.6620	3054	0.4867	1531
Dharwad	Hubli	Shiraguppi	0.1754	1526	1.0000	1	0.6403	3729	0.4825	1607
Dharwad	Hubli	Devaragudihala	0.1766	1505	1.0000	1	0.6105	4450	0.4759	1779
Dharwad	Hubli	Koliwad	0.1674	1764	1.0000	1	0.6283	4053	0.4720	1873
Dharwad	Hubli	Umachagi	0.1597	1994	1.0000	1	0.6569	3227	0.4716	1883
Dharwad	Hubli	Anchatgeri	0.1870	1263	0.8790	5288	0.6063	4531	0.4637	2124
Dharwad	Hubli	Kardikoppa	0.1561	2100	1.0000	1	0.6106	4449	0.4568	2341
Dharwad	Hubli	Chennapura	0.1555	2130	1.0000	1	0.5778	4968	0.4478	2661
Dharwad	Hubli	Ingalhalli	0.0482	5778	1.0000	1	0.7107	1337	0.3248	5512
Dharwad	Kalghatgi	Devalingekoppa	0.1603	1973	1.0000	1	0.7087	1409	0.4843	1564
Dharwad	Kalghatgi	Begur	0.1658	1816	1.0000	1	0.6821	2376	0.4835	1582
Dharwad	Kalghatgi	Hirehonnihalli	0.1421	2635	1.0000	1	0.7367	548	0.4713	1892
Dharwad	Kalghatgi	Belavantar	0.1662	1801	0.9758	2796	0.6336	3908	0.4684	1982
Dharwad	Kalghatgi	Madakihonnahalli	0.1615	1949	1.0000	1	0.6299	4006	0.4668	2029
Dharwad	Kalghatgi	Dummawad	0.1578	2048	1.0000	1	0.5984	4660	0.4554	2385
Dharwad	Kalghatgi	Sangameshwar	0.1562	2094	1.0000	1	0.6037	4580	0.4552	2394
Dharwad	Kalghatgi	Mishrikoti	0.1506	2295	0.9758	2796	0.6328	3933	0.4530	2479
Dharwad	Kalghatgi	Gambyapur	0.1486	2379	1.0000	1	0.6188	4274	0.4514	2542
Dharwad	Kalghatgi	Ugginakeri	0.1348	2942	0.9758	2796	0.6860	2223	0.4486	2631

District	Taluk	Gram Panchayat	Standard of Living Index	Rank in the State	Health Index	Rank in the State	Education Index	Rank in the State	HDI	Rank in the State
Dharwad	Kalghatgi	Tavargeri	0.1390	2772	1.0000	1	0.6494	3486	0.4485	2632
Dharwad	Kalghatgi	Mukkal	0.1279	3280	1.0000	1	0.6974	1809	0.4468	2691
Dharwad	Kalghatgi	Galagi	0.1307	3150	1.0000	1	0.6655	2932	0.4431	2833
Dharwad	Kalghatgi	Bammigatti	0.1425	2621	1.0000	1	0.6093	4473	0.4428	2845
Dharwad	Kalghatgi	Surashettikoppa	0.1263	3345	1.0000	1	0.6687	2823	0.4387	2977
Dharwad	Kalghatgi	G.Basavankoppa	0.1239	3445	0.9758	2796	0.6929	1970	0.4376	3012
Dharwad	Kalghatgi	Dastikoppa	0.1616	1943	0.8578	5472	0.6036	4583	0.4374	3021
Dharwad	Kalghatgi	Jinnur	0.1326	3048	1.0000	1	0.6159	4341	0.4339	3142
Dharwad	Kalghatgi	Tambur	0.1277	3291	1.0000	1	0.6375	3808	0.4334	3165
Dharwad	Kalghatgi	Tabakadahonnihalli	0.1352	2923	0.8790	5288	0.6412	3705	0.4240	3473
Dharwad	Kalghatgi	Devikoppa	0.1160	3768	1.0000	1	0.6445	3621	0.4213	3562
Dharwad	Kalghatgi	Ganjigatti	0.1344	2965	1.0000	1	0.5220	5477	0.4124	3816
Dharwad	Kalghatgi	Guddadahulikati	0.1064	4159	1.0000	1	0.6391	3760	0.4081	3947
Dharwad	Kalghatgi	Muttagi	0.1214	3548	0.9758	2796	0.5400	5348	0.3999	4154
Dharwad	Kalghatgi	Kuruvinakoppa	0.0975	4513	1.0000	1	0.6356	3866	0.3957	4255
Dharwad	Kalghatgi	Beeravalli	0.1149	3820	1.0000	1	0.5319	5419	0.3939	4304
Dharwad	Kalghatgi	Bogenagarakoppa	0.0720	5336	1.0000	1	0.6233	4182	0.3554	5085
Dharwad	Kalghatgi	Sulikatti	0.0700	5382	1.0000	1	0.6151	4356	0.3505	5166
Dharwad	Kundgol	Shirur	0.1831	1347	1.0000	1	0.6792	2471	0.4992	1242
Dharwad	Kundgol	Mattigatti	0.1575	2060	1.0000	1	0.7056	1508	0.4808	1638
Dharwad	Kundgol	Yeliwal	0.1531	2218	0.9758	2796	0.7309	687	0.4779	1709
Dharwad	Kundgol	Gudageri	0.1316	3107	1.0000	1	0.7435	423	0.4608	2214
Dharwad	Kundgol	Kalas	0.1410	2686	1.0000	1	0.6833	2332	0.4584	2293
Dharwad	Kundgol	Malali (Guruvinahalli)	0.1450	2514	0.9758	2796	0.6553	3296	0.4526	2495
Dharwad	Kundgol	Hirenarti	0.1375	2837	1.0000	1	0.6545	3328	0.4481	2649
Dharwad	Kundgol	Harlapur	0.1323	3069	1.0000	1	0.6723	2714	0.4464	2705
Dharwad	Kundgol	Yeraguppi	0.1305	3158	1.0000	1	0.6795	2461	0.4459	2721
Dharwad	Kundgol	Ramanakoppa	0.1147	3826	1.0000	1	0.7220	973	0.4358	3080
Dharwad	Kundgol	Ingalagi	0.1142	3855	1.0000	1	0.7131	1254	0.4334	3164
Dharwad	Kundgol	Betadur	0.1273	3307	1.0000	1	0.6294	4019	0.4311	3238

District	Taluk	Gram Panchayat	Standard of Living Index	Rank in the State	Health Index	Rank in the State	Education Index	Rank in the State	HDI	Rank in the State
Dharwad	Kundgol	Devanooru	0.0998	4421	0.9758	2796	0.7499	313	0.4179	3667
Dharwad	Kundgol	Hiregunjal	0.0962	4567	1.0000	1	0.7474	354	0.4158	3736
Dharwad	Kundgol	Guruvinhalli	0.0965	4556	1.0000	1	0.7287	761	0.4128	3809
Dharwad	Kundgol	Hireharkuni	0.0986	4466	1.0000	1	0.6898	2086	0.4082	3944
Dharwad	Kundgol	Kamadolli	0.0963	4564	1.0000	1	0.7008	1677	0.4071	3964
Dharwad	Kundgol	Goudageri	0.0857	4935	1.0000	1	0.7326	646	0.3974	4210
Dharwad	Kundgol	Rottigawad	0.0957	4590	0.8790	5288	0.7183	1084	0.3924	4341
Dharwad	Kundgol	Chakalabbi	0.0799	5128	1.0000	1	0.7390	501	0.3894	4407
Dharwad	Kundgol	Bhu.Tarlagatta	0.0808	5098	1.0000	1	0.6957	1873	0.3831	4558
Dharwad	Kundgol	Saunsi	0.0705	5367	1.0000	1	0.7011	1661	0.3669	4868
Dharwad	Kundgol	Kubihal	0.0678	5434	1.0000	1	0.7022	1625	0.3625	4959
Dharwad	Kundgol	Gudenakatti	0.0679	5433	1.0000	1	0.6834	2329	0.3593	5015
Dharwad	Kundgol	Pashupathihala	0.0614	5574	1.0000	1	0.7069	1471	0.3514	5154
Dharwad	Kundgol	Yarebudihal	0.0508	5750	1.0000	1	0.6787	2487	0.3255	5505
Dharwad	Navalgund	Morab	0.2222	646	1.0000	1	0.7322	655	0.5459	494
Dharwad	Navalgund	Nalawadi	0.1783	1457	1.0000	1	0.7182	1092	0.5041	1143
Dharwad	Navalgund	Shalawadi	0.1780	1469	1.0000	1	0.7068	1472	0.5011	1208
Dharwad	Navalgund	Gummagola	0.1811	1393	0.9758	2796	0.6996	1727	0.4982	1270
Dharwad	Navalgund	Tirlapur	0.1671	1775	1.0000	1	0.7310	683	0.4962	1309
Dharwad	Navalgund	Shirur	0.1972	1059	1.0000	1	0.6187	4278	0.4960	1311
Dharwad	Navalgund	Yemanur	0.1564	2093	1.0000	1	0.6932	1961	0.4768	1750
Dharwad	Navalgund	Nayakanur	0.1398	2739	1.0000	1	0.7084	1419	0.4626	2158
Dharwad	Navalgund	Chilakawada (Belahara)	0.1499	2326	1.0000	1	0.6462	3581	0.4592	2266
Dharwad	Navalgund	Shisuvinahalli	0.1349	2936	1.0000	1	0.6940	1933	0.4541	2431
Dharwad	Navalgund	Gudisagar	0.1251	3393	1.0000	1	0.7240	898	0.4491	2619
Dharwad	Navalgund	Kalawad	0.1337	3002	1.0000	1	0.6379	3798	0.4402	2919
Dharwad	Navalgund	Swasihaalli	0.1254	3375	1.0000	1	0.6776	2524	0.4397	2947
Dharwad	Navalgund	Navalli	0.1333	3021	0.8790	5288	0.7231	923	0.4392	2956
Dharwad	Navalgund	Tuppadakurahatti	0.1126	3926	1.0000	1	0.7407	471	0.4368	3037
Dharwad	Navalgund	Bhadrapur	0.1122	3934	0.9758	2796	0.7069	1468	0.4262	3401

District	Taluk	Gram Panchayat	Standard of Living Index	Rank in the State	Health Index	Rank in the State	Education Index	Rank in the State	HDI	Rank in the State
Dharwad	Navalgund	Belavatagi	0.1116	3965	1.0000	1	0.6737	2663	0.4221	3534
Dharwad	Navalgund	Hebbal	0.1307	3152	1.0000	1	0.5704	5061	0.4208	3579
Dharwad	Navalgund	Hallikeri	0.1173	3720	1.0000	1	0.6189	4273	0.4172	3692
Dharwad	Navalgund	Alagawadi	0.1068	4138	1.0000	1	0.6519	3405	0.4114	3849
Dharwad	Navalgund	Javur	0.0981	4486	1.0000	1	0.6633	3012	0.4023	4094
Dharwad	Navalgund	Halakusugal	0.0863	4909	1.0000	1	0.6762	2580	0.3879	4445
Dharwad	Navalgund	Shirakol	0.0674	5442	1.0000	1	0.6266	4096	0.3483	5202
Dharwad	Navalgund	Ibrahimpur	0.0472	5786	1.0000	1	0.6609	3102	0.3147	5607
Gadag	Gadag	Hulkoti	0.2876	142	0.9510	4134	0.5981	4670	0.5469	480
Gadag	Gadag	Chikkhandigol	0.2262	598	0.9758	2796	0.5767	4988	0.5030	1165
Gadag	Gadag	Asundi	0.2440	426	0.9758	2796	0.5331	5411	0.5026	1175
Gadag	Gadag	Binkandakatti	0.2324	531	0.9758	2796	0.5443	5322	0.4979	1275
Gadag	Gadag	Kadadi	0.1974	1055	0.9510	4134	0.5191	5494	0.4602	2240
Gadag	Gadag	Harti	0.2037	929	0.9510	4134	0.4831	5651	0.4540	2437
Gadag	Gadag	Antur-Bentur	0.2076	864	0.9758	2796	0.4561	5727	0.4521	2513
Gadag	Gadag	Kurthkoti	0.2080	859	0.9510	4134	0.4558	5728	0.4484	2639
Gadag	Gadag	Advisomapur	0.2162	737	0.9758	2796	0.3996	5825	0.4385	2986
Gadag	Gadag	Kalasapur	0.2167	722	0.9758	2796	0.3975	5829	0.4380	2997
Gadag	Gadag	Huilgol	0.1695	1696	0.9255	4748	0.5344	5398	0.4376	3010
Gadag	Gadag	Lakkundi	0.1591	2010	0.9758	2796	0.5369	5374	0.4368	3038
Gadag	Gadag	Chinchali	0.2161	739	0.9510	4134	0.3884	5843	0.4306	3256
Gadag	Gadag	Kotumachagi	0.1688	1717	0.9758	2796	0.4552	5729	0.4217	3548
Gadag	Gadag	Hombal	0.1597	1993	0.9255	4748	0.5043	5562	0.4208	3578
Gadag	Gadag	Hatalgeri	0.1481	2400	0.9758	2796	0.5095	5546	0.4191	3630
Gadag	Gadag	Nagavi	0.2149	751	0.9255	4748	0.3675	5856	0.4181	3663
Gadag	Gadag	Belahod	0.1412	2677	0.9758	2796	0.5269	5454	0.4172	3691
Gadag	Gadag	Harlapur	0.1570	2075	0.9758	2796	0.4598	5713	0.4130	3799
Gadag	Gadag	Balaganur	0.1273	3306	1.0000	1	0.5129	5527	0.4027	4081
Gadag	Gadag	Beladadi	0.1866	1274	0.9510	4134	0.3665	5859	0.4022	4097
Gadag	Gadag	Niralagi	0.1412	2680	0.9758	2796	0.4690	5689	0.4013	4128

District	Taluk	Gram Panchayat	Standard of Living Index	Rank in the State	Health Index	Rank in the State	Education Index	Rank in the State	HDI	Rank in the State
Gadag	Gadag	Yalisirur	0.1466	2453	0.8722	5365	0.4592	5715	0.3887	4426
Gadag	Gadag	Soratur	0.1667	1784	0.9758	2796	0.3436	5870	0.3823	4580
Gadag	Gadag	Kanaginhal	0.1116	3968	0.9758	2796	0.4562	5726	0.3676	4855
Gadag	Gadag	Lingadal	0.0883	4848	1.0000	1	0.5267	5456	0.3596	5007
Gadag	Gadag	Timmapur	0.0649	5496	0.9758	2796	0.4521	5737	0.3059	5684
Gadag	Mundargi	Mevundi	0.1230	3493	1.0000	1	0.5036	5566	0.3957	4254
Gadag	Mundargi	Dambal	0.1238	3455	0.9510	4134	0.4834	5650	0.3846	4524
Gadag	Mundargi	Alur	0.1253	3382	1.0000	1	0.4519	5738	0.3840	4534
Gadag	Mundargi	Harogeri	0.1230	3495	1.0000	1	0.4453	5758	0.3798	4629
Gadag	Mundargi	Bidnahal	0.1189	3654	1.0000	1	0.4358	5778	0.3728	4767
Gadag	Mundargi	Bagewadi	0.1189	3655	0.9255	4748	0.4550	5730	0.3685	4842
Gadag	Mundargi	Hesarur	0.0958	4583	1.0000	1	0.5154	5512	0.3668	4872
Gadag	Mundargi	Korlahalli	0.1083	4091	1.0000	1	0.4487	5749	0.3649	4910
Gadag	Mundargi	Doni	0.1231	3490	0.9510	4134	0.3904	5840	0.3575	5054
Gadag	Mundargi	Jantli -Shirur	0.1096	4045	0.8578	5472	0.4674	5697	0.3528	5132
Gadag	Mundargi	Shingatalur	0.1046	4223	1.0000	1	0.4132	5807	0.3510	5159
Gadag	Mundargi	Hallikeri	0.0865	4902	0.9758	2796	0.5058	5559	0.3495	5186
Gadag	Mundargi	Hammagi	0.1020	4323	0.8992	5081	0.4635	5706	0.3490	5192
Gadag	Mundargi	Kalkeri	0.1123	3931	0.7546	5800	0.4740	5673	0.3425	5274
Gadag	Mundargi	Kadampur	0.1109	3998	0.8359	5608	0.4063	5817	0.3353	5392
Gadag	Mundargi	Hirewaddatti	0.0993	4442	0.6882	5851	0.4707	5684	0.3180	5573
Gadag	Mundargi	Bidarahalli	0.0977	4506	1.0000	1	0.3265	5877	0.3172	5580
Gadag	Mundargi	Muradi /Muradi Thanda	0.0721	5334	1.0000	1	0.4103	5809	0.3092	5660
Gadag	Mundargi	Shivajinagar	0.0969	4534	0.9758	2796	0.2908	5882	0.3018	5712
Gadag	Nargund	Shirol	0.1561	2105	0.9255	4748	0.5768	4985	0.4368	3045
Gadag	Nargund	Hunasikatti	0.1432	2594	0.9758	2796	0.4983	5589	0.4114	3850
Gadag	Nargund	Hadali	0.1381	2805	0.9758	2796	0.4632	5708	0.3967	4225
Gadag	Nargund	Raddernaganur	0.1327	3045	0.8578	5472	0.5384	5366	0.3943	4292
Gadag	Nargund	Banahatti	0.1160	3765	1.0000	1	0.4931	5618	0.3853	4503
Gadag	Nargund	Konnur	0.1321	3079	0.8578	5472	0.5033	5569	0.3849	4512

District	Taluk	Gram Panchayat	Standard of Living Index	Rank in the State	Health Index	Rank in the State	Education Index	Rank in the State	HDI	Rank in the State
Gadag	Nargund	Hirekoppa	0.1181	3688	1.0000	1	0.4651	5700	0.3802	4624
Gadag	Nargund	Kankikoppa	0.1156	3788	1.0000	1	0.4710	5683	0.3790	4648
Gadag	Nargund	Vasan	0.1115	3972	0.9758	2796	0.4221	5792	0.3581	5038
Gadag	Nargund	Chikka Naragund	0.0979	4499	1.0000	1	0.4690	5691	0.3581	5042
Gadag	Nargund	Benakankoppa	0.1142	3847	0.9510	4134	0.4137	5806	0.3555	5078
Gadag	Nargund	Surkod	0.0821	5060	0.9758	2796	0.4975	5590	0.3415	5293
Gadag	Nargund	Bhairanahatti	0.0610	5581	0.8359	5608	0.5201	5489	0.2982	5737
Gadag	Ron	Itagi	0.1366	2865	1.0000	1	0.4960	5598	0.4077	3956
Gadag	Ron	Holealur	0.1301	3184	0.9255	4748	0.5261	5459	0.3986	4186
Gadag	Ron	Abbigeri	0.1414	2664	0.9255	4748	0.4768	5665	0.3967	4228
Gadag	Ron	Jakkali	0.1258	3364	0.8578	5472	0.5499	5270	0.3900	4389
Gadag	Ron	Kuradagi	0.1304	3163	1.0000	1	0.4493	5746	0.3884	4435
Gadag	Ron	Kurhatti	0.1223	3516	1.0000	1	0.4772	5664	0.3878	4446
Gadag	Ron	Holemannur	0.1168	3739	1.0000	1	0.4912	5624	0.3857	4493
Gadag	Ron	D.S.Hadagali	0.1188	3658	1.0000	1	0.4793	5658	0.3847	4522
Gadag	Ron	Nidagundi	0.1440	2552	0.7546	5800	0.5162	5506	0.3828	4565
Gadag	Ron	Maranbasari	0.1180	3690	1.0000	1	0.4401	5772	0.3731	4763
Gadag	Ron	Yavagal	0.1116	3967	1.0000	1	0.4489	5748	0.3687	4840
Gadag	Ron	Hungundi	0.1137	3871	1.0000	1	0.4322	5784	0.3663	4883
Gadag	Ron	Halakeri	0.1079	4104	1.0000	1	0.4548	5731	0.3661	4886
Gadag	Ron	Mallapur	0.1010	4355	1.0000	1	0.4718	5678	0.3626	4958
Gadag	Ron	Mushigeri	0.1122	3940	0.9255	4748	0.4387	5773	0.3571	5059
Gadag	Ron	Khotabal	0.1003	4396	1.0000	1	0.4471	5755	0.3552	5090
Gadag	Ron	Rampur	0.1064	4155	0.9758	2796	0.4249	5789	0.3534	5125
Gadag	Ron	Mensagi	0.1083	4089	1.0000	1	0.4063	5816	0.3531	5128
Gadag	Ron	Gulaguli	0.1049	4207	1.0000	1	0.4082	5812	0.3499	5177
Gadag	Ron	Hosalli	0.0999	4416	0.9758	2796	0.4344	5780	0.3485	5197
Gadag	Ron	Amargol	0.1012	4350	1.0000	1	0.4061	5818	0.3451	5246
Gadag	Ron	Hirehal	0.1057	4184	0.9510	4134	0.4066	5814	0.3444	5251
Gadag	Ron	Chikkamanur	0.0853	4949	1.0000	1	0.4772	5663	0.3440	5255

District	Taluk	Gram Panchayat	Standard of Living Index	Rank in the State	Health Index	Rank in the State	Education Index	Rank in the State	HDI	Rank in the State
Gadag	Ron	Sudi	0.0946	4634	0.8722	5365	0.4703	5686	0.3386	5338
Gadag	Ron	Hullur	0.0912	4757	0.8578	5472	0.4874	5634	0.3366	5366
Gadag	Ron	Koujageri	0.0803	5113	1.0000	1	0.4449	5759	0.3294	5465
Gadag	Ron	Lakkalkatti	0.1087	4076	1.0000	1	0.3280	5876	0.3292	5466
Gadag	Ron	Savadi	0.0999	4417	0.8992	5081	0.3929	5835	0.3280	5479
Gadag	Ron	Kuntoji	0.0935	4683	1.0000	1	0.3465	5868	0.3188	5568
Gadag	Ron	Asuti	0.0800	5124	1.0000	1	0.3826	5848	0.3128	5625
Gadag	Ron	Madalgeri	0.0702	5375	1.0000	1	0.3889	5842	0.3011	5718
Gadag	Ron	Rajur	0.0969	4536	0.9510	4134	0.2878	5884	0.2982	5736
Gadag	Ron	Gogeri	0.0884	4845	1.0000	1	0.2984	5881	0.2977	5743
Gadag	Ron	Shantageri	0.0916	4742	0.9758	2796	0.2591	5894	0.2851	5799
Gadag	Ron	Belevanaki	0.0588	5617	0.7905	5744	0.4147	5805	0.2681	5835
Gadag	Shirahatti	Shigli	0.1783	1459	1.0000	1	0.5116	5533	0.4502	2581
Gadag	Shirahatti	Adarakatti	0.1703	1670	1.0000	1	0.4485	5750	0.4243	3463
Gadag	Shirahatti	Govanal	0.1248	3402	1.0000	1	0.5504	5266	0.4095	3902
Gadag	Shirahatti	Itagi	0.1282	3263	0.9510	4134	0.5241	5469	0.3998	4155
Gadag	Shirahatti	Bellatti	0.1218	3533	0.9255	4748	0.4969	5592	0.3826	4573
Gadag	Shirahatti	Doddur	0.1255	3373	0.9758	2796	0.4538	5733	0.3816	4594
Gadag	Shirahatti	Battur	0.1352	2922	1.0000	1	0.3974	5830	0.3774	4687
Gadag	Shirahatti	Madalli	0.1068	4137	0.9758	2796	0.4958	5601	0.3725	4776
Gadag	Shirahatti	Ranatur	0.1173	3718	0.8992	5081	0.4635	5705	0.3657	4892
Gadag	Shirahatti	Bannikoppa	0.1001	4403	0.9510	4134	0.5118	5532	0.3652	4899
Gadag	Shirahatti	Vadavi	0.1320	3084	0.9510	4134	0.3840	5847	0.3639	4927
Gadag	Shirahatti	Putgovbadni	0.1214	3546	1.0000	1	0.3899	5841	0.3617	4970
Gadag	Shirahatti	Balehosur	0.1143	3842	1.0000	1	0.3815	5850	0.3520	5144
Gadag	Shirahatti	Ramgeri	0.0835	5008	0.8790	5288	0.5823	4905	0.3497	5182
Gadag	Shirahatti	Koganur	0.0979	4495	0.9510	4134	0.4574	5719	0.3493	5188
Gadag	Shirahatti	Konchigeri	0.0847	4970	1.0000	1	0.4919	5621	0.3467	5225
Gadag	Shirahatti	Adaralli	0.1074	4123	1.0000	1	0.3778	5853	0.3436	5262
Gadag	Shirahatti	Hebbal	0.0946	4632	0.9510	4134	0.4436	5761	0.3417	5287

District	Taluk	Gram Panchayat	Standard of Living Index	Rank in the State	Health Index	Rank in the State	Education Index	Rank in the State	HDI	Rank in the State
Gadag	Shirahatti	Gojanur	0.1085	4082	0.8722	5365	0.4214	5793	0.3416	5291
Gadag	Shirahatti	Yalavatti	0.0857	4932	0.9758	2796	0.4735	5675	0.3408	5299
Gadag	Shirahatti	Tarikoppa	0.0901	4805	1.0000	1	0.4276	5787	0.3377	5350
Gadag	Shirahatti	Hullur	0.0793	5144	1.0000	1	0.4506	5741	0.3294	5464
Gadag	Shirahatti	Machenhalli	0.0865	4903	1.0000	1	0.4001	5824	0.3258	5499
Gadag	Shirahatti	Magadi	0.0878	4867	0.8359	5608	0.4626	5709	0.3238	5526
Gadag	Shirahatti	Majjur	0.0900	4807	1.0000	1	0.3558	5864	0.3175	5576
Gadag	Shirahatti	Surangi	0.0998	4422	0.9758	2796	0.2665	5890	0.2960	5750
Gadag	Shirahatti	Kadakol	0.0739	5291	0.9758	2796	0.3524	5866	0.2940	5758
Gadag	Shirahatti	Chabbi	0.1004	4392	0.8578	5472	0.2655	5891	0.2838	5804
Hassan	Alur	Abbana	0.1741	1573	1.0000	1	0.6784	2495	0.4906	1438
Hassan	Alur	Kunduru	0.1523	2234	1.0000	1	0.7289	758	0.4806	1641
Hassan	Alur	Dodda Kanagal	0.1497	2333	1.0000	1	0.7300	717	0.4781	1703
Hassan	Alur	Byarapura	0.1473	2434	0.9758	2796	0.7525	280	0.4764	1763
Hassan	Alur	Palya	0.1648	1848	0.9758	2796	0.6722	2715	0.4764	1767
Hassan	Alur	Magge	0.1449	2519	1.0000	1	0.7097	1384	0.4685	1978
Hassan	Alur	Madabalu	0.1421	2636	0.9758	2796	0.7147	1202	0.4628	2153
Hassan	Alur	Hunasavalli	0.1402	2715	1.0000	1	0.6978	1791	0.4608	2213
Hassan	Alur	Karagodu	0.1509	2276	0.9758	2796	0.6398	3744	0.4551	2401
Hassan	Alur	Ganjigere	0.1462	2468	0.9758	2796	0.6567	3241	0.4541	2430
Hassan	Alur	Kadalu	0.1336	3009	0.9758	2796	0.7153	1182	0.4535	2463
Hassan	Alur	Hanchur	0.1418	2645	0.9510	4134	0.6565	3248	0.4457	2730
Hassan	Alur	Kanathur	0.1331	3029	1.0000	1	0.6572	3217	0.4439	2795
Hassan	Alur	Mallapura	0.1393	2755	0.9510	4134	0.6567	3235	0.4431	2831
Hassan	Alur	Taluru	0.1324	3066	0.9510	4134	0.6785	2493	0.4404	2911
Hassan	Arkalgud	Ramanathapura	0.1934	1144	1.0000	1	0.6866	2208	0.5102	1036
Hassan	Arkalgud	Hanyalu	0.1856	1294	0.9758	2796	0.7183	1081	0.5067	1094
Hassan	Arkalgud	Mallipatna	0.1828	1350	0.9758	2796	0.7248	873	0.5057	1115
Hassan	Arkalgud	Keralapura	0.1998	1008	0.9510	4134	0.6697	2797	0.5030	1168
Hassan	Arkalgud	Bychanahalli	0.1712	1650	1.0000	1	0.7336	615	0.5008	1215

District	Taluk	Gram Panchayat	Standard of Living Index	Rank in the State	Health Index	Rank in the State	Education Index	Rank in the State	HDI	Rank in the State
Hassan	Arkalgud	Bannur	0.1751	1536	0.9510	4134	0.7252	864	0.4943	1357
Hassan	Arkalgud	Honnavalli	0.1909	1193	0.9758	2796	0.6463	3577	0.4938	1365
Hassan	Arkalgud	Hulikallu	0.1853	1298	1.0000	1	0.6285	4047	0.4884	1502
Hassan	Arkalgud	Holalagodu	0.1715	1643	0.9510	4134	0.6925	1982	0.4834	1589
Hassan	Arkalgud	Aladahalli	0.1716	1641	1.0000	1	0.6458	3592	0.4803	1651
Hassan	Arkalgud	Konanur	0.1406	2698	1.0000	1	0.7723	107	0.4771	1743
Hassan	Arkalgud	Vaddarahalli	0.1665	1790	1.0000	1	0.6516	3412	0.4770	1745
Hassan	Arkalgud	Handrangi	0.1655	1822	0.9758	2796	0.6592	3157	0.4739	1839
Hassan	Arkalgud	Agrahara	0.1764	1507	0.9758	2796	0.6084	4496	0.4714	1891
Hassan	Arkalgud	Vijapura Forest	0.1591	2009	1.0000	1	0.6491	3488	0.4692	1951
Hassan	Arkalgud	Chikkanahalli	0.1846	1304	0.8992	5081	0.6092	4478	0.4659	2057
Hassan	Arkalgud	Dodda Magge	0.1510	2274	1.0000	1	0.6666	2892	0.4652	2080
Hassan	Arkalgud	Lakkur	0.1438	2568	0.9758	2796	0.7166	1145	0.4650	2088
Hassan	Arkalgud	Ganjalagodu	0.1589	2014	0.9758	2796	0.6458	3591	0.4644	2099
Hassan	Arkalgud	Yalagathavalli	0.1364	2878	1.0000	1	0.7305	702	0.4635	2133
Hassan	Arkalgud	Kalenahalli	0.1698	1682	0.8992	5081	0.6477	3536	0.4624	2166
Hassan	Arkalgud	Basavapatna	0.1378	2822	1.0000	1	0.6895	2099	0.4564	2355
Hassan	Arkalgud	Koratikere	0.1382	2804	1.0000	1	0.6830	2345	0.4553	2390
Hassan	Arkalgud	Hebbale	0.1319	3088	1.0000	1	0.6835	2324	0.4484	2636
Hassan	Arkalgud	Saragoor	0.1391	2765	0.9758	2796	0.6445	3626	0.4439	2793
Hassan	Arkalgud	Gangoor	0.1397	2743	1.0000	1	0.6164	4323	0.4416	2885
Hassan	Arkalgud	Santhamarur	0.1312	3123	0.9758	2796	0.6641	2981	0.4397	2944
Hassan	Arkalgud	Dodda Bemmathi	0.1395	2747	0.9758	2796	0.6195	4263	0.4386	2981
Hassan	Arkalgud	Tarigalale	0.1536	2194	0.8359	5608	0.6390	3761	0.4345	3125
Hassan	Arkalgud	Mokali	0.1118	3955	0.9758	2796	0.7496	318	0.4340	3140
Hassan	Arkalgud	Rudrapatna	0.1287	3241	0.9255	4748	0.6856	2242	0.4338	3146
Hassan	Arkalgud	Belavadi	0.1339	2993	0.9758	2796	0.6200	4251	0.4326	3196
Hassan	Arkalgud	Katti Mallenahalli	0.1116	3966	1.0000	1	0.7200	1037	0.4316	3228
Hassan	Arkalgud	Kattepura	0.1192	3638	1.0000	1	0.6667	2888	0.4299	3282
Hassan	Arkalgud	Kaduvinahosahalli	0.1360	2893	0.9758	2796	0.5981	4668	0.4297	3288

District	Taluk	Gram Panchayat	Standard of Living Index	Rank in the State	Health Index	Rank in the State	Education Index	Rank in the State	HDI	Rank in the State
Hassan	Arkalgud	Heggadihalli	0.1472	2437	0.9758	2796	0.5284	5446	0.4234	3497
Hassan	Arsikere	Banavara	0.2016	974	0.9758	2796	0.7292	748	0.5234	804
Hassan	Arsikere	Lalanakere	0.1533	2207	0.9758	2796	0.7381	516	0.4797	1668
Hassan	Arsikere	Thalalur	0.1566	2086	0.9510	4134	0.7345	590	0.4782	1700
Hassan	Arsikere	Kanakatte	0.1502	2310	0.9758	2796	0.7294	740	0.4746	1824
Hassan	Arsikere	Heggatta	0.1552	2139	0.9510	4134	0.7117	1304	0.4718	1877
Hassan	Arsikere	Doddametukurke	0.1548	2160	0.9758	2796	0.6853	2259	0.4695	1941
Hassan	Arsikere	Arakere	0.1418	2652	1.0000	1	0.7295	735	0.4694	1946
Hassan	Arsikere	Bagivalu	0.1403	2712	1.0000	1	0.7237	907	0.4666	2036
Hassan	Arsikere	Nerlige	0.1392	2762	1.0000	1	0.7292	747	0.4664	2041
Hassan	Arsikere	Jayachamarajapura	0.1456	2484	0.9510	4134	0.7297	727	0.4658	2063
Hassan	Arsikere	Shankaranahalli	0.1448	2523	0.9255	4748	0.7513	295	0.4652	2078
Hassan	Arsikere	Chogachagere	0.1385	2794	1.0000	1	0.7129	1261	0.4622	2173
Hassan	Arsikere	Kondenalu	0.1351	2928	1.0000	1	0.7268	808	0.4613	2195
Hassan	Arsikere	Bendekere	0.1434	2588	0.9758	2796	0.7006	1686	0.4611	2201
Hassan	Arsikere	Javagal	0.1376	2835	0.9510	4134	0.7431	428	0.4598	2254
Hassan	Arsikere	Bageshpura	0.1526	2229	0.9510	4134	0.6659	2920	0.4589	2281
Hassan	Arsikere	Geejihalli	0.1347	2947	1.0000	1	0.7072	1459	0.4567	2343
Hassan	Arsikere	Kalyadi	0.1295	3204	1.0000	1	0.7334	619	0.4563	2357
Hassan	Arsikere	Harnahalli	0.1492	2361	0.9758	2796	0.6524	3387	0.4563	2358
Hassan	Arsikere	Habbanaghatta	0.1329	3039	1.0000	1	0.7145	1206	0.4562	2362
Hassan	Arsikere	Undiganalu	0.1296	3203	1.0000	1	0.7225	950	0.4541	2433
Hassan	Arsikere	Kamasamudra	0.1321	3078	0.9758	2796	0.7235	912	0.4535	2462
Hassan	Arsikere	Jajur	0.1387	2784	0.9758	2796	0.6851	2266	0.4526	2494
Hassan	Arsikere	Kolagunda	0.1339	2992	0.9758	2796	0.7045	1554	0.4515	2539
Hassan	Arsikere	Hiriyur	0.1287	3237	1.0000	1	0.7059	1498	0.4496	2598
Hassan	Arsikere	Rampura	0.1355	2914	0.9510	4134	0.7038	1571	0.4493	2610
Hassan	Arsikere	Dummenahalli	0.1365	2869	0.8722	5365	0.7306	699	0.4431	2830
Hassan	Arsikere	Kallugundi	0.1203	3593	1.0000	1	0.7072	1461	0.4398	2939
Hassan	Arsikere	Kuruvanka	0.1217	3537	0.9758	2796	0.7131	1256	0.4391	2960

District	Taluk	Gram Panchayat	Standard of Living Index	Rank in the State	Health Index	Rank in the State	Education Index	Rank in the State	HDI	Rank in the State
Hassan	Arsikere	Puralehalli	0.1200	3605	0.9758	2796	0.7195	1047	0.4383	2989
Hassan	Arsikere	Belagumba	0.1169	3732	0.9758	2796	0.7334	623	0.4374	3022
Hassan	Arsikere	Narasipura	0.1217	3536	1.0000	1	0.6839	2304	0.4366	3050
Hassan	Arsikere	Aggunda	0.1221	3519	1.0000	1	0.6718	2728	0.4345	3123
Hassan	Arsikere	Shanegere	0.1218	3529	1.0000	1	0.6679	2857	0.4333	3169
Hassan	Arsikere	Kenkere	0.1164	3748	1.0000	1	0.6931	1963	0.4321	3215
Hassan	Arsikere	Madalu	0.1104	4016	1.0000	1	0.7016	1644	0.4263	3395
Hassan	Arsikere	Handralu	0.1127	3914	1.0000	1	0.6735	2673	0.4234	3493
Hassan	Arsikere	Karagunda	0.1020	4324	0.9758	2796	0.7533	267	0.4217	3549
Hassan	Arsikere	Kachighatta	0.1138	3864	0.8992	5081	0.7287	760	0.4210	3574
Hassan	Arsikere	Yadavanahalli	0.1127	3917	0.8790	5288	0.7399	483	0.4185	3650
Hassan	Arsikere	Gandasi	0.1008	4367	0.9758	2796	0.7137	1235	0.4125	3815
Hassan	Arsikere	Mududi	0.1018	4329	0.9758	2796	0.6635	3001	0.4040	4045
Hassan	Arsikere	Murundi	0.1047	4220	0.9255	4748	0.6760	2584	0.4031	4072
Hassan	Arsikere	Bandur	0.0885	4841	1.0000	1	0.6826	2352	0.3924	4339
Hassan	Arsikere	Rangapura	0.0976	4508	0.9758	2796	0.5964	4695	0.3845	4527
Hassan	Belur	Arehalli	0.2222	647	1.0000	1	0.6985	1755	0.5374	606
Hassan	Belur	Bantenahalli	0.1949	1114	1.0000	1	0.6412	3703	0.5000	1231
Hassan	Belur	Chatchatnahalli	0.1906	1198	0.9510	4134	0.6484	3514	0.4898	1459
Hassan	Belur	Hunuganahalli	0.1653	1827	1.0000	1	0.7092	1396	0.4894	1477
Hassan	Belur	Lakkunda	0.1755	1524	0.9510	4134	0.7018	1640	0.4893	1482
Hassan	Belur	Hagare	0.1878	1246	0.9255	4748	0.6561	3269	0.4849	1554
Hassan	Belur	Kalleri	0.1759	1514	1.0000	1	0.6455	3599	0.4842	1567
Hassan	Belur	Dabbe	0.1708	1660	1.0000	1	0.6576	3200	0.4825	1608
Hassan	Belur	Adagooru	0.1641	1869	0.9758	2796	0.6972	1817	0.4816	1621
Hassan	Belur	Narvepete	0.1562	2096	1.0000	1	0.7104	1354	0.4805	1646
Hassan	Belur	Bichodu	0.1696	1692	0.9758	2796	0.6475	3542	0.4750	1809
Hassan	Belur	Chikkamedur	0.1586	2023	1.0000	1	0.6375	3810	0.4658	2062
Hassan	Belur	Gonisomenahalli	0.1490	2366	1.0000	1	0.6737	2660	0.4648	2089
Hassan	Belur	Malasavara	0.1511	2272	1.0000	1	0.6603	3124	0.4638	2123

District	Taluk	Gram Panchayat	Standard of Living Index	Rank in the State	Health Index	Rank in the State	Education Index	Rank in the State	HDI	Rank in the State
Hassan	Belur	Yamasandi	0.1430	2605	1.0000	1	0.6968	1829	0.4636	2132
Hassan	Belur	Thumbudevanahalli	0.1576	2058	1.0000	1	0.6277	4068	0.4625	2164
Hassan	Belur	Hanike	0.1482	2397	1.0000	1	0.6523	3390	0.4589	2280
Hassan	Belur	Halebeedu	0.1505	2301	0.9758	2796	0.6530	3370	0.4577	2321
Hassan	Belur	Narayanapura	0.1397	2740	1.0000	1	0.6851	2267	0.4575	2328
Hassan	Belur	Kesagodu	0.1484	2388	1.0000	1	0.6435	3645	0.4571	2335
Hassan	Belur	Kogilamane	0.1412	2681	1.0000	1	0.6748	2620	0.4567	2344
Hassan	Belur	Kodihalli	0.1392	2760	1.0000	1	0.6817	2388	0.4561	2364
Hassan	Belur	Hebbalu	0.1440	2555	0.9758	2796	0.6554	3295	0.4516	2532
Hassan	Belur	Kushavara	0.1488	2376	0.9510	4134	0.6433	3648	0.4498	2593
Hassan	Belur	Tholalu	0.1454	2495	0.9758	2796	0.6273	4081	0.4465	2698
Hassan	Belur	Ibbedu	0.1292	3222	0.9758	2796	0.6916	2029	0.4434	2815
Hassan	Belur	Rajanasiriyur	0.1314	3112	0.9758	2796	0.6522	3398	0.4373	3023
Hassan	Belur	Anughatta	0.1262	3347	0.9758	2796	0.6670	2884	0.4347	3117
Hassan	Belur	Cheekanahalli	0.1318	3098	0.9510	4134	0.6525	3384	0.4341	3139
Hassan	Belur	Yalahanka	0.1406	2700	1.0000	1	0.5687	5082	0.4308	3246
Hassan	Belur	Madaghatta	0.1279	3279	0.8992	5081	0.6921	2012	0.4302	3274
Hassan	Belur	Sanyasihalli	0.1193	3634	0.9758	2796	0.6485	3512	0.4226	3517
Hassan	Belur	Savasihalli	0.1154	3794	0.9758	2796	0.6182	4285	0.4114	3851
Hassan	Belur	Gangur	0.1024	4309	0.9758	2796	0.6821	2375	0.4085	3928
Hassan	Belur	Ghattadahalli	0.0948	4620	1.0000	1	0.6955	1880	0.4040	4041
Hassan	Belur	Hulugundi	0.1094	4051	1.0000	1	0.5751	5005	0.3977	4205
Hassan	Belur	Andale	0.1051	4204	1.0000	1	0.5782	4961	0.3931	4322
Hassan	Channarayapatna	Nallur	0.1622	1925	1.0000	1	0.7207	1012	0.4889	1491
Hassan	Channarayapatna	Anathi	0.1553	2138	1.0000	1	0.7076	1446	0.4789	1681
Hassan	Channarayapatna	Hirisave	0.1534	2201	1.0000	1	0.6997	1723	0.4753	1800
Hassan	Channarayapatna	Bekka	0.1511	2271	1.0000	1	0.7100	1371	0.4752	1804
Hassan	Channarayapatna	Noranakki	0.1452	2503	1.0000	1	0.7108	1331	0.4691	1955
Hassan	Channarayapatna	Kabbali	0.1412	2676	1.0000	1	0.7236	908	0.4675	2011
Hassan	Channarayapatna	Janivara	0.1416	2655	1.0000	1	0.7139	1232	0.4658	2061

District	Taluk	Gram Panchayat	Standard of Living Index	Rank in the State	Health Index	Rank in the State	Education Index	Rank in the State	HDI	Rank in the State
Hassan	Channarayapatna	Jinnenahalli	0.1402	2718	1.0000	1	0.7204	1021	0.4657	2066
Hassan	Channarayapatna	Sundahalli	0.1430	2606	1.0000	1	0.7024	1616	0.4648	2090
Hassan	Channarayapatna	D.Kalenahalli	0.1355	2912	1.0000	1	0.7394	494	0.4645	2098
Hassan	Channarayapatna	Dammaninagala	0.1416	2658	0.9758	2796	0.7240	896	0.4642	2109
Hassan	Channarayapatna	Didaga	0.1414	2666	0.9758	2796	0.7223	965	0.4636	2131
Hassan	Channarayapatna	Jambur	0.1406	2701	1.0000	1	0.6853	2258	0.4584	2294
Hassan	Channarayapatna	Mattanavile	0.1369	2857	1.0000	1	0.6969	1828	0.4570	2337
Hassan	Channarayapatna	Byadarahalli	0.1422	2631	1.0000	1	0.6671	2883	0.4561	2366
Hassan	Channarayapatna	Navile	0.1304	3161	1.0000	1	0.7259	838	0.4558	2371
Hassan	Channarayapatna	Nuggehalli	0.1341	2980	1.0000	1	0.6974	1808	0.4539	2444
Hassan	Channarayapatna	Kantharajapura	0.1284	3255	0.9758	2796	0.7303	707	0.4506	2566
Hassan	Channarayapatna	Dindagur	0.1379	2818	0.9758	2796	0.6781	2509	0.4502	2580
Hassan	Channarayapatna	Bagur	0.1325	3054	0.9758	2796	0.7041	1560	0.4499	2588
Hassan	Channarayapatna	Balaganchi	0.1319	3093	0.9758	2796	0.7000	1706	0.4482	2644
Hassan	Channarayapatna	Karehalli	0.1238	3451	1.0000	1	0.7128	1262	0.4452	2742
Hassan	Channarayapatna	Gulasinda	0.1347	2945	0.9758	2796	0.6687	2825	0.4446	2767
Hassan	Channarayapatna	Belagihalli	0.1242	3434	1.0000	1	0.7072	1460	0.4445	2776
Hassan	Channarayapatna	S.Shivara	0.1252	3388	1.0000	1	0.7003	1699	0.4443	2786
Hassan	Channarayapatna	Akkanahalli	0.1321	3080	0.9758	2796	0.6767	2555	0.4435	2812
Hassan	Channarayapatna	Kundur	0.1242	3432	1.0000	1	0.6904	2060	0.4410	2896
Hassan	Channarayapatna	Baragur	0.1248	3400	1.0000	1	0.6606	3110	0.4353	3097
Hassan	Channarayapatna	Sathenahalli	0.1117	3961	1.0000	1	0.7148	1200	0.4306	3257
Hassan	Channarayapatna	Juttanahalli	0.1138	3867	0.9758	2796	0.7045	1553	0.4277	3351
Hassan	Channarayapatna	Gowdagere	0.1183	3679	1.0000	1	0.6567	3239	0.4267	3387
Hassan	Channarayapatna	Baladare	0.1089	4069	1.0000	1	0.7113	1314	0.4262	3400
Hassan	Channarayapatna	Kembalu	0.1091	4055	1.0000	1	0.6985	1756	0.4240	3472
Hassan	Channarayapatna	Mathigatta	0.1070	4133	1.0000	1	0.7082	1429	0.4231	3505
Hassan	Channarayapatna	Kabbalu	0.1059	4175	1.0000	1	0.7054	1516	0.4211	3567
Hassan	Channarayapatna	Kalkere	0.1113	3978	1.0000	1	0.6639	2986	0.4197	3615
Hassan	Channarayapatna	Tagadur	0.1053	4197	0.9758	2796	0.6799	2445	0.4118	3835

District	Taluk	Gram Panchayat	Standard of Living Index	Rank in the State	Health Index	Rank in the State	Education Index	Rank in the State	HDI	Rank in the State
Hassan	Channarayapatna	Kumbenahalli	0.0984	4475	0.9758	2796	0.7104	1357	0.4085	3930
Hassan	Channarayapatna	M.Shivara	0.0982	4484	1.0000	1	0.6930	1968	0.4082	3943
Hassan	Channarayapatna	Anekere	0.0913	4753	0.9758	2796	0.6859	2229	0.3939	4303
Hassan	Hassan	Boovanahalli	0.2502	369	0.9758	2796	0.7478	349	0.5673	264
Hassan	Hassan	Tejur	0.2271	588	1.0000	1	0.7608	181	0.5570	363
Hassan	Hassan	Thattekere	0.2389	474	1.0000	1	0.7107	1339	0.5537	396
Hassan	Hassan	Gorur	0.2375	484	1.0000	1	0.7039	1566	0.5509	430
Hassan	Hassan	Hanumanthapura	0.2177	698	1.0000	1	0.7591	196	0.5488	456
Hassan	Hassan	Salagame	0.2277	578	0.9255	4748	0.7278	789	0.5353	627
Hassan	Hassan	Haralahalli	0.2107	816	0.9758	2796	0.7202	1027	0.5290	711
Hassan	Hassan	Huvinahalli Kaval	0.2251	616	1.0000	1	0.6550	3308	0.5283	724
Hassan	Hassan	Kandali	0.2024	953	0.9758	2796	0.7208	1007	0.5221	826
Hassan	Hassan	Kowsika	0.1969	1066	1.0000	1	0.7159	1162	0.5204	845
Hassan	Hassan	B.Katihalli	0.2079	860	0.9758	2796	0.6837	2309	0.5176	894
Hassan	Hassan	Handinakere	0.2123	794	1.0000	1	0.6222	4205	0.5093	1052
Hassan	Hassan	Dudda	0.1821	1361	1.0000	1	0.7134	1248	0.5065	1102
Hassan	Hassan	Shankaranahalli	0.1948	1117	1.0000	1	0.6610	3096	0.5050	1122
Hassan	Hassan	Seege	0.1753	1529	1.0000	1	0.7256	849	0.5029	1170
Hassan	Hassan	Honnavaara	0.1757	1519	0.9758	2796	0.7354	578	0.5014	1201
Hassan	Hassan	Kabbali	0.1684	1725	1.0000	1	0.7448	405	0.5006	1220
Hassan	Hassan	Karle	0.1615	1947	0.9758	2796	0.7543	253	0.4917	1403
Hassan	Hassan	Madenuur	0.1736	1587	1.0000	1	0.6740	2645	0.4891	1486
Hassan	Hassan	Kuduragundi	0.1750	1542	0.9510	4134	0.7025	1613	0.4889	1490
Hassan	Hassan	Shantigrama	0.1584	2030	1.0000	1	0.7202	1030	0.4850	1550
Hassan	Hassan	Channangihalli	0.1532	2211	1.0000	1	0.7430	431	0.4847	1556
Hassan	Hassan	Heragu	0.1543	2172	1.0000	1	0.7275	793	0.4824	1609
Hassan	Hassan	Ankapura	0.1438	2562	1.0000	1	0.7642	150	0.4790	1679
Hassan	Hassan	Basavagatta	0.1497	2332	1.0000	1	0.7282	774	0.4778	1715
Hassan	Hassan	Ambuga	0.1605	1968	1.0000	1	0.6783	2501	0.4775	1726
Hassan	Hassan	Doddagenigere	0.1600	1985	0.9510	4134	0.7107	1340	0.4764	1765

District	Taluk	Gram Panchayat	Standard of Living Index	Rank in the State	Health Index	Rank in the State	Education Index	Rank in the State	HDI	Rank in the State
Hassan	Hassan	Bylahalli	0.1553	2135	0.9758	2796	0.6996	1725	0.4733	1848
Hassan	Hassan	Ugane	0.1394	2751	1.0000	1	0.7488	326	0.4708	1908
Hassan	Hassan	Nittur	0.1456	2486	1.0000	1	0.7159	1161	0.4706	1912
Hassan	Hassan	Mosalehosahalli	0.1465	2456	1.0000	1	0.7006	1688	0.4682	1987
Hassan	Hassan	Yalagunda	0.1344	2963	1.0000	1	0.7490	324	0.4652	2077
Hassan	Hassan	A.Hosahalli	0.1405	2705	1.0000	1	0.7120	1286	0.4643	2106
Hassan	Hassan	Koravangala	0.1506	2294	1.0000	1	0.6582	3188	0.4628	2152
Hassan	Hassan	Melagodu	0.1360	2890	1.0000	1	0.7096	1385	0.4588	2283
Hassan	Hassan	Markuli	0.1428	2613	1.0000	1	0.6719	2722	0.4578	2314
Hassan	Hassan	Shettihalli	0.1371	2850	1.0000	1	0.6822	2368	0.4539	2442
Hassan	Hassan	Kattaya	0.1191	3641	1.0000	1	0.7434	424	0.4458	2726
Hassan	Hassan	Jagaravalli	0.1230	3494	0.9758	2796	0.7047	1546	0.4390	2967
Hassan	Hole Narsipur	Hangarahalli	0.1857	1290	1.0000	1	0.7150	1190	0.5102	1034
Hassan	Hole Narsipur	Kattebelaguli	0.1901	1208	0.9758	2796	0.6819	2380	0.5020	1187
Hassan	Hole Narsipur	Bagivalu	0.1735	1589	1.0000	1	0.6615	3074	0.4860	1536
Hassan	Hole Narsipur	Halli Mysuru	0.1657	1820	0.9510	4134	0.7024	1619	0.4801	1657
Hassan	Hole Narsipur	Thathanahalli	0.1398	2738	1.0000	1	0.6773	2532	0.4558	2372
Hassan	Hole Narsipur	Doddakunche	0.1435	2580	1.0000	1	0.6510	3435	0.4537	2449
Hassan	Hole Narsipur	Hariharapura	0.1401	2722	1.0000	1	0.6587	3170	0.4519	2522
Hassan	Hole Narsipur	Halekote	0.1320	3081	1.0000	1	0.6963	1849	0.4513	2544
Hassan	Hole Narsipur	Keragodu	0.1420	2641	1.0000	1	0.6389	3765	0.4493	2608
Hassan	Hole Narsipur	Mallappanahalli	0.1315	3110	1.0000	1	0.6848	2282	0.4482	2645
Hassan	Hole Narsipur	Moodalahippe	0.1416	2654	0.9758	2796	0.6472	3549	0.4472	2676
Hassan	Hole Narsipur	Ichanahalli	0.1423	2626	0.9758	2796	0.6109	4444	0.4394	2952
Hassan	Hole Narsipur	Malali	0.1338	3000	1.0000	1	0.6279	4061	0.4379	3002
Hassan	Hole Narsipur	Paduvalahippe (Maragowdanahalli)	0.1261	3351	1.0000	1	0.6536	3358	0.4352	3099
Hassan	Hole Narsipur	Anekannambadi	0.1182	3683	1.0000	1	0.6893	2111	0.4335	3162
Hassan	Hole Narsipur	Bidarakka	0.1248	3401	0.9758	2796	0.6169	4318	0.4219	3538
Hassan	Hole Narsipur	Doddabyagathavalli	0.1174	3712	1.0000	1	0.6388	3766	0.4217	3545
Hassan	Hole Narsipur	Kodihalli	0.1042	4240	1.0000	1	0.6664	2901	0.4111	3863

District	Taluk	Gram Panchayat	Standard of Living Index	Rank in the State	Health Index	Rank in the State	Education Index	Rank in the State	HDI	Rank in the State
Hassan	Hole Narsipur	Sankanahalli	0.1179	3694	1.0000	1	0.5583	5186	0.4037	4052
Hassan	Hole Narsipur	Kyathanahalli	0.0950	4616	1.0000	1	0.6769	2546	0.4006	4145
Hassan	Hole Narsipur	Niduvani	0.0946	4637	1.0000	1	0.6647	2958	0.3976	4208
Hassan	Hole Narsipur	Sravanur	0.0994	4438	1.0000	1	0.6160	4332	0.3942	4294
Hassan	Hole Narsipur	Doddakadanur	0.0995	4435	1.0000	1	0.5791	4954	0.3863	4477
Hassan	Hole Narsipur	Odanahalli	0.0865	4904	1.0000	1	0.5850	4864	0.3698	4820
Hassan	Hole Narsipur	Nagaranahalli	0.0742	5282	0.9758	2796	0.6134	4389	0.3542	5115
Hassan	Hole Narsipur	Doddahalli	0.0841	4991	0.9758	2796	0.4711	5682	0.3382	5343
Hassan	Sakleshpur	Hethur	0.1920	1172	1.0000	1	0.7466	372	0.5233	806
Hassan	Sakleshpur	Vanagoor	0.1998	1006	0.9758	2796	0.7279	788	0.5216	834
Hassan	Sakleshpur	Halasulige	0.1749	1543	1.0000	1	0.7119	1291	0.4994	1239
Hassan	Sakleshpur	Uchangi	0.1653	1831	0.9758	2796	0.7599	193	0.4967	1295
Hassan	Sakleshpur	Kyanahalli	0.1790	1442	1.0000	1	0.6690	2818	0.4929	1383
Hassan	Sakleshpur	Malali	0.1733	1593	1.0000	1	0.6798	2454	0.4902	1443
Hassan	Sakleshpur	Byakaravalli	0.1750	1537	1.0000	1	0.6725	2707	0.4901	1450
Hassan	Sakleshpur	Biradahalli	0.1710	1652	1.0000	1	0.6860	2224	0.4895	1471
Hassan	Sakleshpur	Devaladakere	0.1641	1870	1.0000	1	0.6995	1730	0.4860	1537
Hassan	Sakleshpur	Hanbal	0.1588	2017	1.0000	1	0.7030	1600	0.4815	1623
Hassan	Sakleshpur	Udevara	0.1654	1826	1.0000	1	0.6729	2695	0.4810	1635
Hassan	Sakleshpur	Anemahal	0.1722	1625	1.0000	1	0.6417	3695	0.4799	1665
Hassan	Sakleshpur	Changadihalli	0.1474	2429	1.0000	1	0.7401	479	0.4778	1713
Hassan	Sakleshpur	Bage	0.1751	1534	1.0000	1	0.6225	4196	0.4777	1720
Hassan	Sakleshpur	Hongadahalla	0.1630	1899	0.9510	4134	0.6896	2095	0.4746	1827
Hassan	Sakleshpur	Kurubathur	0.1525	2231	1.0000	1	0.7001	1704	0.4744	1830
Hassan	Sakleshpur	Hebbasale	0.1601	1976	1.0000	1	0.6355	3869	0.4669	2028
Hassan	Sakleshpur	Igoor	0.1434	2584	0.9758	2796	0.7228	937	0.4660	2055
Hassan	Sakleshpur	Yeslur	0.1448	2525	0.9758	2796	0.7096	1387	0.4645	2096
Hassan	Sakleshpur	Belagodu	0.1403	2713	1.0000	1	0.6966	1835	0.4606	2222
Hassan	Sakleshpur	Hosur	0.1451	2508	1.0000	1	0.6711	2749	0.4601	2242
Hassan	Sakleshpur	Valalahalli	0.1339	2988	1.0000	1	0.7170	1131	0.4579	2311

District	Taluk	Gram Panchayat	Standard of Living Index	Rank in the State	Health Index	Rank in the State	Education Index	Rank in the State	HDI	Rank in the State
Hassan	Sakleshpur	Kuniganahalli	0.1482	2396	0.9758	2796	0.6385	3777	0.4519	2519
Hassan	Sakleshpur	Heggadde	0.1233	3475	1.0000	1	0.7362	562	0.4494	2603
Hassan	Sakleshpur	Kyamanahalli	0.1418	2647	1.0000	1	0.6393	3753	0.4493	2609
Hassan	Sakleshpur	Ballu	0.1861	1284	0.7385	5828	0.6422	3674	0.4452	2743
Haveri	Byadgi	Hirehalli	0.1745	1555	0.9255	4748	0.7295	733	0.4903	1442
Haveri	Byadgi	Kaginele	0.1679	1741	0.8578	5472	0.7086	1411	0.4673	2017
Haveri	Byadgi	Shidenur	0.1383	2799	1.0000	1	0.7357	575	0.4668	2030
Haveri	Byadgi	Chikkabasur	0.1566	2082	0.9758	2796	0.6609	3099	0.4657	2065
Haveri	Byadgi	Hireanaji	0.1319	3091	0.9758	2796	0.7311	678	0.4548	2408
Haveri	Byadgi	Kummur	0.1407	2695	1.0000	1	0.6567	3236	0.4521	2512
Haveri	Byadgi	Ghalapooji	0.1416	2661	0.9758	2796	0.6608	3106	0.4502	2577
Haveri	Byadgi	Masanagi	0.1254	3376	0.9758	2796	0.7141	1225	0.4438	2801
Haveri	Byadgi	Motebennur	0.1347	2948	0.8790	5288	0.7359	571	0.4433	2821
Haveri	Byadgi	Kadaramandalagi	0.1162	3758	1.0000	1	0.7189	1069	0.4372	3026
Haveri	Byadgi	Sudambi	0.1114	3977	1.0000	1	0.7485	337	0.4368	3039
Haveri	Byadgi	Kalledevara	0.1158	3774	1.0000	1	0.6867	2200	0.4300	3278
Haveri	Byadgi	Bannihatti	0.1022	4317	1.0000	1	0.7448	406	0.4238	3479
Haveri	Byadgi	Hedikonda	0.1048	4210	0.9758	2796	0.7429	434	0.4236	3488
Haveri	Byadgi	Mallur	0.1034	4273	1.0000	1	0.6854	2249	0.4139	3775
Haveri	Byadgi	Tadasa	0.0973	4521	1.0000	1	0.7097	1382	0.4102	3879
Haveri	Byadgi	Gundenahalli	0.0947	4628	0.9758	2796	0.7282	778	0.4067	3975
Haveri	Byadgi	Bisalahalli	0.0940	4666	0.9758	2796	0.7154	1176	0.4033	4062
Haveri	Byadgi	Keravadi	0.0981	4488	0.9758	2796	0.6849	2278	0.4032	4067
Haveri	Byadgi	Matthuru	0.0870	4888	1.0000	1	0.6819	2381	0.3900	4388
Haveri	Byadgi	Budapanahalli	0.0857	4934	1.0000	1	0.6647	2957	0.3847	4520
Haveri	Hangal	Suraleswara	0.1675	1755	1.0000	1	0.6494	3484	0.4774	1732
Haveri	Hangal	Belagalapete	0.1571	2072	1.0000	1	0.6622	3049	0.4703	1925
Haveri	Hangal	Adur	0.1377	2826	0.9758	2796	0.6841	2300	0.4513	2545
Haveri	Hangal	Bammanahalli	0.1484	2387	0.9255	4748	0.6568	3232	0.4485	2634
Haveri	Hangal	Gondi	0.1442	2546	1.0000	1	0.6229	4191	0.4479	2660

District	Taluk	Gram Panchayat	Standard of Living Index	Rank in the State	Health Index	Rank in the State	Education Index	Rank in the State	HDI	Rank in the State
Haveri	Hangal	Dolleshwara	0.1399	2731	0.9758	2796	0.6407	3723	0.4439	2797
Haveri	Hangal	Honkana	0.1474	2426	0.9510	4134	0.6215	4218	0.4433	2824
Haveri	Hangal	Tilavalli	0.1454	2494	0.8722	5365	0.6650	2945	0.4385	2983
Haveri	Hangal	Kallapura	0.1283	3261	1.0000	1	0.6546	3322	0.4379	3000
Haveri	Hangal	Aladakatte	0.1236	3460	0.9758	2796	0.6926	1978	0.4371	3028
Haveri	Hangal	Chikkanshihosur	0.1278	3284	0.9758	2796	0.6643	2972	0.4359	3074
Haveri	Hangal	Havanagi	0.1267	3334	1.0000	1	0.6506	3446	0.4352	3100
Haveri	Hangal	Sammasagi	0.1247	3409	1.0000	1	0.6464	3572	0.4320	3218
Haveri	Hangal	Sanwasagi	0.1268	3330	1.0000	1	0.6200	4249	0.4284	3317
Haveri	Hangal	Akkialur	0.1768	1496	0.6526	5867	0.6763	2572	0.4273	3362
Haveri	Hangal	Kanchinegalur	0.1239	3447	0.9510	4134	0.6566	3246	0.4261	3407
Haveri	Hangal	Baichavalli	0.1188	3657	0.9510	4134	0.6652	2940	0.4220	3537
Haveri	Hangal	Shiragoda	0.1266	3338	0.9255	4748	0.6252	4133	0.4184	3651
Haveri	Hangal	Kargudari	0.1185	3669	0.8992	5081	0.6794	2466	0.4168	3703
Haveri	Hangal	Hirur	0.1095	4047	1.0000	1	0.6588	3168	0.4163	3722
Haveri	Hangal	Koosanur	0.1197	3615	0.8992	5081	0.6678	2860	0.4158	3734
Haveri	Hangal	Shyadaguppi	0.1111	3990	1.0000	1	0.6315	3971	0.4124	3817
Haveri	Hangal	Kopparasikoppa	0.1142	3850	0.9758	2796	0.5864	4840	0.4028	4079
Haveri	Hangal	Herur	0.0966	4548	1.0000	1	0.6622	3050	0.4000	4153
Haveri	Hangal	Araleswara	0.0972	4522	0.9510	4134	0.6880	2159	0.3992	4171
Haveri	Hangal	Maranabeeda	0.1001	4404	1.0000	1	0.6283	4052	0.3976	4207
Haveri	Hangal	Somasagara	0.1059	4172	0.8992	5081	0.6501	3463	0.3956	4258
Haveri	Hangal	Malgund	0.0967	4542	0.9758	2796	0.6530	3368	0.3950	4274
Haveri	Hangal	Hirekanagi	0.1130	3908	0.8443	5544	0.6453	3607	0.3949	4280
Haveri	Hangal	Koodala	0.0983	4479	0.9510	4134	0.6545	3323	0.3941	4298
Haveri	Hangal	Seeghallisingapurplot	0.0909	4772	0.9510	4134	0.6950	1892	0.3916	4356
Haveri	Hangal	Kalavarkoppa	0.0984	4476	0.9758	2796	0.6190	4270	0.3902	4385
Haveri	Hangal	Uppunasi	0.0878	4868	0.9758	2796	0.6866	2210	0.3888	4419
Haveri	Hangal	Hirehullala	0.0889	4834	0.9758	2796	0.6752	2608	0.3883	4437
Haveri	Hangal	Hullatti	0.0961	4569	0.9758	2796	0.6143	4369	0.3862	4478

District	Taluk	Gram Panchayat	Standard of Living Index	Rank in the State	Health Index	Rank in the State	Education Index	Rank in the State	HDI	Rank in the State
Haveri	Hangal	Masanakatti	0.0957	4587	0.9758	2796	0.6063	4529	0.3840	4536
Haveri	Hangal	Balabeeda	0.0992	4444	0.9510	4134	0.5955	4713	0.3830	4559
Haveri	Hangal	Gejjehalli	0.1033	4278	0.8443	5544	0.6195	4262	0.3781	4668
Haveri	Hangal	Manthagi	0.1051	4202	0.8992	5081	0.5673	5103	0.3770	4695
Haveri	Hangal	Kirawadi	0.0875	4876	0.9255	4748	0.6194	4264	0.3687	4839
Haveri	Hangal	Naregal	0.0880	4860	0.8155	5661	0.6573	3211	0.3614	4980
Haveri	Hangal	Yalavatti	0.1091	4058	0.4320	5891	0.6743	2637	0.3167	5588
Haveri	Haveri	Agadi	0.1640	1871	0.8992	5081	0.7318	665	0.4761	1774
Haveri	Haveri	Sangur	0.1477	2414	0.9510	4134	0.7413	458	0.4705	1916
Haveri	Haveri	Kabbur	0.1485	2383	0.9510	4134	0.7310	681	0.4691	1956
Haveri	Haveri	Negalur	0.1482	2398	0.8992	5081	0.7174	1116	0.4572	2333
Haveri	Haveri	Hosakitturu	0.1256	3366	1.0000	1	0.7325	650	0.4514	2540
Haveri	Haveri	Karjagi	0.1360	2891	0.9758	2796	0.6776	2520	0.4480	2654
Haveri	Haveri	Kanavalli	0.1369	2858	0.9255	4748	0.7053	1519	0.4471	2684
Haveri	Haveri	Kanakapura	0.1260	3358	0.9510	4134	0.7089	1405	0.4396	2950
Haveri	Haveri	Naganur	0.1165	3743	0.9510	4134	0.7632	158	0.4389	2969
Haveri	Haveri	Belavigi	0.1252	3386	0.9758	2796	0.6787	2488	0.4361	3067
Haveri	Haveri	Devagiri	0.1325	3057	0.8443	5544	0.7291	754	0.4337	3153
Haveri	Haveri	Kolur	0.1232	3484	0.9255	4748	0.7113	1315	0.4328	3188
Haveri	Haveri	Hombaradi	0.1075	4120	1.0000	1	0.7463	377	0.4313	3233
Haveri	Haveri	Aladakatti	0.1183	3677	0.9255	4748	0.7036	1580	0.4255	3420
Haveri	Haveri	Kancharagatti	0.1114	3974	0.9758	2796	0.6889	2129	0.4215	3555
Haveri	Haveri	Katenahalli	0.1088	4071	0.9758	2796	0.6443	3633	0.4090	3915
Haveri	Haveri	Konanatambigi	0.0954	4601	0.9510	4134	0.7229	929	0.4032	4065
Haveri	Haveri	Devihosur	0.0893	4827	0.9255	4748	0.7633	157	0.3981	4194
Haveri	Haveri	Kurgunda	0.0942	4656	0.9255	4748	0.7140	1227	0.3963	4237
Haveri	Haveri	Budunatti (Budagatti)	0.0880	4859	0.9758	2796	0.7067	1476	0.3930	4323
Haveri	Haveri	Kulenu	0.1077	4111	0.8992	5081	0.6214	4224	0.3919	4348
Haveri	Haveri	Nelogalla	0.0847	4969	0.9510	4134	0.7292	752	0.3888	4423
Haveri	Haveri	Yalagacha	0.0825	5050	0.9510	4134	0.7491	323	0.3887	4425

District	Taluk	Gram Panchayat	Standard of Living Index	Rank in the State	Health Index	Rank in the State	Education Index	Rank in the State	HDI	Rank in the State
Haveri	Haveri	Hosaritti	0.1184	3671	0.6882	5851	0.7104	1350	0.3869	4467
Haveri	Haveri	Havanur	0.0860	4916	0.8722	5365	0.7227	941	0.3785	4659
Haveri	Haveri	Hanvasi	0.0742	5283	1.0000	1	0.7241	895	0.3773	4689
Haveri	Haveri	Handiganur	0.1077	4112	0.6641	5863	0.6892	2115	0.3667	4874
Haveri	Haveri	Kallihala	0.0825	5047	0.9255	4748	0.6374	3811	0.3651	4903
Haveri	Haveri	Halagi	0.0680	5430	0.9758	2796	0.6753	2602	0.3552	5091
Haveri	Haveri	Marola	0.0732	5307	0.9758	2796	0.6200	4254	0.3538	5120
Haveri	Haveri	Meundi	0.0524	5731	0.9758	2796	0.7171	1125	0.3322	5427
Haveri	Haveri	Kurubagonda	0.0510	5747	0.9510	4134	0.6323	3942	0.3130	5624
Haveri	Haveri	Basapura	0.0424	5819	0.9758	2796	0.6088	4487	0.2932	5762
Haveri	Hirekerur	Rattihalli	0.1824	1352	0.9758	2796	0.7708	113	0.5158	925
Haveri	Hirekerur	Hiremoraba	0.1800	1419	1.0000	1	0.7461	384	0.5121	1002
Haveri	Hirekerur	Kodamaggi	0.1625	1917	1.0000	1	0.7608	179	0.4981	1271
Haveri	Hirekerur	Abalur	0.1547	2164	0.9510	4134	0.7126	1270	0.4715	1887
Haveri	Hirekerur	Neswi	0.1281	3269	1.0000	1	0.7695	122	0.4620	2179
Haveri	Hirekerur	Medur	0.1450	2516	0.9510	4134	0.7092	1398	0.4607	2220
Haveri	Hirekerur	Kanavisiddageri	0.1263	3344	0.9758	2796	0.7776	85	0.4576	2324
Haveri	Hirekerur	Anaji	0.1341	2978	0.9758	2796	0.7231	922	0.4557	2374
Haveri	Hirekerur	Hallur	0.1291	3225	0.9758	2796	0.7344	592	0.4523	2506
Haveri	Hirekerur	Masur	0.1581	2040	0.7905	5744	0.7375	532	0.4518	2528
Haveri	Hirekerur	Shiragambi	0.1349	2941	0.9758	2796	0.6974	1806	0.4511	2551
Haveri	Hirekerur	Kudapali	0.1352	2926	0.9758	2796	0.6859	2227	0.4489	2621
Haveri	Hirekerur	Makari	0.1208	3574	0.9758	2796	0.7361	566	0.4427	2849
Haveri	Hirekerur	Hamsabhavi	0.1211	3563	0.9758	2796	0.7193	1053	0.4396	2948
Haveri	Hirekerur	Nagavanda	0.1235	3465	0.9758	2796	0.6998	1717	0.4385	2982
Haveri	Hirekerur	Madlur	0.1141	3859	0.9758	2796	0.7378	523	0.4347	3118
Haveri	Hirekerur	Tadakanahalli	0.1100	4033	0.9758	2796	0.7642	151	0.4345	3124
Haveri	Hirekerur	Buradikatti	0.1069	4135	0.9758	2796	0.7791	79	0.4332	3179
Haveri	Hirekerur	Nidanegilu	0.1172	3724	0.9758	2796	0.7064	1487	0.4322	3209
Haveri	Hirekerur	Suttkoti	0.1101	4030	0.9758	2796	0.7471	362	0.4314	3230

District	Taluk	Gram Panchayat	Standard of Living Index	Rank in the State	Health Index	Rank in the State	Education Index	Rank in the State	HDI	Rank in the State
Haveri	Hirekerur	Betakerur	0.1010	4357	0.9758	2796	0.7557	236	0.4207	3585
Haveri	Hirekerur	Kachavi	0.1053	4196	0.9758	2796	0.7184	1079	0.4195	3617
Haveri	Hirekerur	Ingalagondi	0.1059	4173	0.9758	2796	0.7085	1415	0.4184	3654
Haveri	Hirekerur	Channalli	0.1041	4244	0.9758	2796	0.6994	1733	0.4142	3768
Haveri	Hirekerur	Kadur	0.1217	3538	0.9255	4748	0.6222	4206	0.4122	3825
Haveri	Hirekerur	Chikkerur	0.0982	4482	0.9510	4134	0.7461	381	0.4115	3843
Haveri	Hirekerur	Koda	0.0979	4496	0.9510	4134	0.7482	342	0.4115	3846
Haveri	Hirekerur	Aladageri	0.0914	4750	0.9510	4134	0.7658	141	0.4053	4014
Haveri	Hirekerur	Yattinahallimk	0.0978	4503	0.9255	4748	0.7280	785	0.4039	4048
Haveri	Hirekerur	Hirekabbar	0.0940	4664	0.8992	5081	0.7371	541	0.3964	4236
Haveri	Hirekerur	Bhogavi	0.0834	5014	0.9758	2796	0.7536	264	0.3943	4291
Haveri	Hirekerur	Satenahali	0.0815	5076	1.0000	1	0.7257	846	0.3897	4402
Haveri	Hirekerur	Hullatti	0.0820	5064	0.9758	2796	0.7188	1071	0.3860	4485
Haveri	Hirekerur	Chikkonathi	0.0782	5171	1.0000	1	0.7319	662	0.3855	4499
Haveri	Hirekerur	Aralikatti	0.0782	5173	1.0000	1	0.7313	673	0.3853	4506
Haveri	Hirekerur	Kunchooru	0.0830	5031	0.9255	4748	0.7186	1074	0.3808	4608
Haveri	Hirekerur	Tavaragi	0.0703	5371	1.0000	1	0.7535	265	0.3756	4718
Haveri	Hirekerur	Chinnamulagunda	0.0704	5368	0.9758	2796	0.6849	2274	0.3610	4989
Haveri	Ranibennur	Chalageri	0.1966	1074	0.9510	4134	0.7527	275	0.5202	849
Haveri	Ranibennur	Tumminakatti	0.2078	861	0.9758	2796	0.6861	2222	0.5182	883
Haveri	Ranibennur	Halageri	0.1945	1122	1.0000	1	0.6900	2079	0.5120	1004
Haveri	Ranibennur	Kakola	0.1690	1714	0.9510	4134	0.6883	2153	0.4800	1662
Haveri	Ranibennur	Kajjari	0.1546	2167	0.9758	2796	0.7265	816	0.4786	1689
Haveri	Ranibennur	Antaravalli	0.1410	2685	1.0000	1	0.7486	333	0.4726	1861
Haveri	Ranibennur	Medleri	0.1557	2119	0.9510	4134	0.7025	1612	0.4703	1924
Haveri	Ranibennur	Asundi	0.1561	2101	1.0000	1	0.6626	3033	0.4694	1944
Haveri	Ranibennur	Aremallapura	0.1442	2548	1.0000	1	0.6798	2457	0.4611	2204
Haveri	Ranibennur	Nadiharalahalli	0.1302	3171	1.0000	1	0.7437	418	0.4592	2267
Haveri	Ranibennur	Karur	0.1476	2421	0.8790	5288	0.7213	992	0.4540	2438
Haveri	Ranibennur	Kuppelur	0.1218	3532	1.0000	1	0.7573	216	0.4518	2526

District	Taluk	Gram Panchayat	Standard of Living Index	Rank in the State	Health Index	Rank in the State	Education Index	Rank in the State	HDI	Rank in the State
Haveri	Ranibennur	Malanayakanahalli	0.1322	3075	0.9510	4134	0.7245	881	0.4499	2590
Haveri	Ranibennur	Itagi	0.1255	3370	0.9758	2796	0.7329	632	0.4478	2664
Haveri	Ranibennur	Hediyala	0.1184	3672	1.0000	1	0.7418	445	0.4445	2775
Haveri	Ranibennur	Kamadod	0.1216	3543	1.0000	1	0.7169	1134	0.4433	2819
Haveri	Ranibennur	Somalapura	0.1172	3723	1.0000	1	0.7149	1193	0.4375	3015
Haveri	Ranibennur	Mudenuur	0.1223	3514	1.0000	1	0.6781	2507	0.4361	3066
Haveri	Ranibennur	Guddaanweri	0.1196	3621	0.9758	2796	0.7104	1359	0.4360	3073
Haveri	Ranibennur	Sunakalbidari	0.1325	3061	0.8578	5472	0.7213	991	0.4344	3128
Haveri	Ranibennur	Kotihala	0.1108	4006	1.0000	1	0.7368	545	0.4338	3149
Haveri	Ranibennur	Makanur	0.1144	3836	0.9758	2796	0.7300	716	0.4336	3157
Haveri	Ranibennur	Gudagur	0.1194	3628	0.9510	4134	0.7140	1228	0.4328	3189
Haveri	Ranibennur	Irani	0.1251	3392	1.0000	1	0.6253	4132	0.4277	3349
Haveri	Ranibennur	Hanumapura	0.1182	3684	0.9255	4748	0.7086	1410	0.4264	3394
Haveri	Ranibennur	Joisaraharahalli	0.1157	3781	1.0000	1	0.6547	3318	0.4231	3504
Haveri	Ranibennur	Biillalli	0.1037	4267	1.0000	1	0.7181	1096	0.4207	3584
Haveri	Ranibennur	Hirebidari	0.0985	4474	1.0000	1	0.7232	918	0.4145	3760
Haveri	Ranibennur	Chikkakuravatti	0.1029	4294	0.9758	2796	0.7052	1523	0.4137	3781
Haveri	Ranibennur	Rahutanakatti	0.1123	3930	1.0000	1	0.6162	4325	0.4106	3873
Haveri	Ranibennur	Benakanakonda	0.0957	4585	1.0000	1	0.7204	1022	0.4101	3883
Haveri	Ranibennur	Belur	0.0985	4471	1.0000	1	0.6884	2149	0.4078	3953
Haveri	Ranibennur	Haranagiri	0.1005	4385	0.9255	4748	0.7183	1087	0.4058	3999
Haveri	Ranibennur	Nittur	0.0936	4678	1.0000	1	0.7057	1503	0.4043	4036
Haveri	Ranibennur	Honnatti	0.0878	4865	0.9510	4134	0.7464	376	0.3965	4233
Haveri	Ranibennur	Ukkunda	0.0905	4785	0.9510	4134	0.6973	1812	0.3914	4358
Haveri	Ranibennur	Guudaguddapura	0.0811	5090	0.9510	4134	0.7084	1422	0.3795	4636
Haveri	Ranibennur	Kodiyala	0.0600	5596	1.0000	1	0.7167	1138	0.3504	5168
Haveri	Savanur	Tevaramealihalli	0.1333	3022	1.0000	1	0.7037	1577	0.4544	2424
Haveri	Savanur	Kunimelihalli	0.1276	3296	0.9758	2796	0.7499	314	0.4537	2455
Haveri	Savanur	Tondur	0.1261	3350	1.0000	1	0.7351	582	0.4526	2497
Haveri	Savanur	Kurubaramallur	0.1207	3580	0.9758	2796	0.7306	695	0.4414	2888

District	Taluk	Gram Panchayat	Standard of Living Index	Rank in the State	Health Index	Rank in the State	Education Index	Rank in the State	HDI	Rank in the State
Haveri	Savanur	Kalapur	0.1121	3942	1.0000	1	0.7272	797	0.4336	3155
Haveri	Savanur	Hiremaralihalli	0.1118	3950	1.0000	1	0.6933	1958	0.4264	3392
Haveri	Savanur	Hattimattur	0.1246	3416	0.8992	5081	0.6787	2486	0.4236	3487
Haveri	Savanur	Ichangi	0.0964	4562	0.9510	4134	0.7581	209	0.4111	3860
Haveri	Savanur	Hoovinashigli	0.0967	4544	1.0000	1	0.7121	1283	0.4099	3889
Haveri	Savanur	Teggihalli	0.1120	3945	0.8578	5472	0.6922	2004	0.4052	4016
Haveri	Savanur	Mantrodi	0.0997	4427	0.9758	2796	0.6736	2670	0.4031	4070
Haveri	Savanur	Karadagi	0.0939	4668	0.9758	2796	0.6806	2422	0.3966	4232
Haveri	Savanur	Yalavigi	0.1261	3355	0.7169	5838	0.6818	2385	0.3950	4277
Haveri	Savanur	Huralikuppi	0.0864	4906	0.9255	4748	0.7625	167	0.3936	4313
Haveri	Savanur	Jallapur	0.0857	4930	1.0000	1	0.6956	1879	0.3907	4371
Haveri	Savanur	Kadakola	0.0956	4594	0.8992	5081	0.6627	3030	0.3847	4519
Haveri	Savanur	Dambaramuthuru	0.0844	4981	0.9510	4134	0.7030	1598	0.3836	4542
Haveri	Savanur	Hesarur	0.1038	4258	0.8155	5661	0.6605	3115	0.3824	4578
Haveri	Savanur	Hiremagadur	0.0793	5145	0.8992	5081	0.7012	1660	0.3684	4843
Haveri	Savanur	Shirabadagi	0.0718	5343	0.9255	4748	0.7485	338	0.3677	4854
Haveri	Savanur	Chillurbadni	0.0759	5237	0.9510	4134	0.6215	4219	0.3554	5086
Haveri	Shiggaon	Hulgur	0.1966	1072	0.9758	2796	0.7115	1309	0.5149	952
Haveri	Shiggaon	Dundsi	0.1696	1691	0.8992	5081	0.6647	2955	0.4663	2048
Haveri	Shiggaon	Shishuvinahala	0.1380	2815	0.9758	2796	0.7252	863	0.4604	2230
Haveri	Shiggaon	Konanakeri	0.1412	2678	0.9758	2796	0.6836	2314	0.4550	2404
Haveri	Shiggaon	Attigeri	0.1400	2727	0.9758	2796	0.6802	2438	0.4529	2487
Haveri	Shiggaon	Kunnoor	0.1398	2737	0.9758	2796	0.6569	3228	0.4474	2671
Haveri	Shiggaon	Basavanal	0.1449	2518	0.9758	2796	0.6286	4044	0.4463	2714
Haveri	Shiggaon	Hiremanakatti	0.1277	3293	0.9510	4134	0.7229	932	0.4444	2781
Haveri	Shiggaon	Bannur	0.1315	3111	0.9510	4134	0.7019	1637	0.4444	2783
Haveri	Shiggaon	Andalagi	0.1419	2642	0.9255	4748	0.6413	3701	0.4384	2988
Haveri	Shiggaon	Madli	0.1220	3524	1.0000	1	0.6832	2336	0.4368	3043
Haveri	Shiggaon	Kyalakonda	0.1295	3206	1.0000	1	0.6409	3717	0.4362	3063
Haveri	Shiggaon	Halebankapura	0.1182	3686	0.9758	2796	0.7199	1041	0.4362	3065

District	Taluk	Gram Panchayat	Standard of Living Index	Rank in the State	Health Index	Rank in the State	Education Index	Rank in the State	HDI	Rank in the State
Haveri	Shiggaon	Hirebendigeri	0.1152	3802	0.9758	2796	0.7365	552	0.4359	3077
Haveri	Shiggaon	Nmtadasa	0.1225	3510	0.9758	2796	0.6917	2026	0.4356	3086
Haveri	Shiggaon	Tadasa	0.1508	2287	0.9255	4748	0.5840	4880	0.4336	3160
Haveri	Shiggaon	Hotanahalli	0.1110	3995	1.0000	1	0.7298	723	0.4326	3197
Haveri	Shiggaon	Hanumarahalli	0.1191	3644	1.0000	1	0.6498	3477	0.4261	3406
Haveri	Shiggaon	Narayanapura	0.1068	4140	0.9758	2796	0.7364	555	0.4249	3444
Haveri	Shiggaon	Bada	0.1016	4336	1.0000	1	0.7362	560	0.4214	3558
Haveri	Shiggaon	Hunagunda	0.1089	4066	0.9758	2796	0.6964	1845	0.4198	3610
Haveri	Shiggaon	Hiremallur	0.1109	4000	0.9758	2796	0.6765	2567	0.4184	3653
Haveri	Shiggaon	Kundur	0.1043	4237	1.0000	1	0.7006	1681	0.4181	3661
Haveri	Shiggaon	Kabanoor	0.0988	4458	1.0000	1	0.7298	722	0.4162	3724
Haveri	Shiggaon	Vanahalli	0.0963	4565	0.9758	2796	0.6794	2465	0.3996	4161
Haveri	Shiggaon	Hosur	0.1063	4163	0.9510	4134	0.6190	4272	0.3970	4221
Haveri	Shiggaon	Guddadachennapura	0.0797	5131	1.0000	1	0.6456	3597	0.3720	4786
Haveri	Shiggaon	Chandapura	0.0641	5510	0.9510	4134	0.7699	118	0.3608	4994
Kalaburagi	Afzalpur	Devalagangapur	0.1541	2176	0.8578	5472	0.6545	3325	0.4423	2863
Kalaburagi	Afzalpur	Gobbur B	0.1084	4087	0.9758	2796	0.6050	4555	0.4000	4152
Kalaburagi	Afzalpur	Koganoor	0.0961	4570	0.8992	5081	0.5997	4640	0.3729	4766
Kalaburagi	Afzalpur	Chowdapur	0.0952	4608	0.8722	5365	0.6095	4469	0.3699	4818
Kalaburagi	Afzalpur	Mashal	0.0911	4763	0.9758	2796	0.4864	5638	0.3509	5160
Kalaburagi	Afzalpur	Gudur	0.0807	5101	0.9510	4134	0.5428	5332	0.3466	5229
Kalaburagi	Afzalpur	Ramanagara	0.0945	4643	0.9758	2796	0.4227	5791	0.3391	5328
Kalaburagi	Afzalpur	Hasaragundagi	0.0756	5245	0.9255	4748	0.5398	5350	0.3355	5387
Kalaburagi	Afzalpur	Mallabad	0.0789	5163	0.9255	4748	0.5013	5578	0.3320	5429
Kalaburagi	Afzalpur	Bhiramadgi	0.0685	5422	0.8992	5081	0.5750	5006	0.3283	5476
Kalaburagi	Afzalpur	Karjagi	0.0750	5261	0.8443	5544	0.5540	5228	0.3273	5484
Kalaburagi	Afzalpur	Goura B	0.0652	5489	0.9758	2796	0.5407	5342	0.3252	5508
Kalaburagi	Afzalpur	Udchana	0.0624	5549	1.0000	1	0.5435	5327	0.3237	5527
Kalaburagi	Afzalpur	Kalloor	0.0808	5097	0.8722	5365	0.4776	5662	0.3229	5536
Kalaburagi	Afzalpur	Baloorgi	0.0781	5177	0.8359	5608	0.4912	5625	0.3177	5575

District	Taluk	Gram Panchayat	Standard of Living Index	Rank in the State	Health Index	Rank in the State	Education Index	Rank in the State	HDI	Rank in the State
Kalaburagi	Afzalpur	Bidanoor	0.0697	5392	0.8992	5081	0.5062	5557	0.3166	5592
Kalaburagi	Afzalpur	Mannur	0.0764	5226	0.9255	4748	0.4335	5781	0.3130	5623
Kalaburagi	Afzalpur	Atanoor	0.0558	5687	0.9255	4748	0.5898	4799	0.3123	5633
Kalaburagi	Afzalpur	Madara(B)	0.0615	5570	0.7667	5785	0.5795	4941	0.3012	5715
Kalaburagi	Afzalpur	Telluru	0.0647	5500	0.9255	4748	0.4209	5795	0.2932	5763
Kalaburagi	Afzalpur	Bankalaga	0.0513	5744	0.9758	2796	0.4846	5642	0.2895	5778
Kalaburagi	Afzalpur	Revoor B	0.0633	5532	0.7905	5744	0.4812	5653	0.2888	5781
Kalaburagi	Afzalpur	Nandaraga	0.0541	5707	0.9255	4748	0.4753	5670	0.2876	5788
Kalaburagi	Afzalpur	Anoor	0.0470	5789	0.9510	4134	0.4536	5734	0.2727	5830
Kalaburagi	Afzalpur	Allagi B	0.0449	5803	0.9510	4134	0.4194	5797	0.2617	5851
Kalaburagi	Afzalpur	Bandarwada	0.0507	5752	0.7856	5761	0.4170	5800	0.2551	5856
Kalaburagi	Afzalpur	Badadal	0.0490	5768	0.7422	5818	0.4513	5740	0.2542	5859
Kalaburagi	Aland	Tadakal	0.0907	4778	0.9255	4748	0.6924	1993	0.3873	4457
Kalaburagi	Aland	Bhusnur	0.0940	4663	0.9510	4134	0.6373	3816	0.3848	4514
Kalaburagi	Aland	Hallisalagar	0.0972	4523	0.9758	2796	0.5940	4744	0.3834	4546
Kalaburagi	Aland	Rudrawadi	0.0879	4864	0.9510	4134	0.6713	2740	0.3828	4566
Kalaburagi	Aland	Hodloor	0.0935	4685	0.8790	5288	0.6737	2662	0.3811	4603
Kalaburagi	Aland	Kadaganchi	0.0954	4600	0.9758	2796	0.5795	4942	0.3778	4674
Kalaburagi	Aland	Dannuru	0.0929	4700	0.9758	2796	0.5862	4843	0.3759	4712
Kalaburagi	Aland	Nirgudi	0.0863	4908	0.9510	4134	0.6277	4067	0.3721	4783
Kalaburagi	Aland	Munnalli	0.0819	5066	1.0000	1	0.5946	4732	0.3652	4901
Kalaburagi	Aland	Kamalanagar	0.0856	4937	1.0000	1	0.5692	5073	0.3652	4902
Kalaburagi	Aland	Narona	0.0930	4693	0.9255	4748	0.5565	5203	0.3632	4948
Kalaburagi	Aland	Khajuri	0.0852	4958	0.8578	5472	0.6357	3864	0.3594	5010
Kalaburagi	Aland	Sarasamba	0.0750	5259	0.9510	4134	0.6467	3562	0.3586	5027
Kalaburagi	Aland	Chnchansoor	0.0884	4847	1.0000	1	0.5212	5485	0.3584	5033
Kalaburagi	Aland	Kere Ambalaga	0.0897	4815	0.9510	4134	0.5307	5428	0.3564	5070
Kalaburagi	Aland	Alanga	0.0700	5381	0.9758	2796	0.6527	3378	0.3546	5102
Kalaburagi	Aland	Koralli	0.0764	5228	0.9758	2796	0.5959	4710	0.3541	5116
Kalaburagi	Aland	Tadola	0.0610	5582	1.0000	1	0.6873	2187	0.3473	5217

District	Taluk	Gram Panchayat	Standard of Living Index	Rank in the State	Health Index	Rank in the State	Education Index	Rank in the State	HDI	Rank in the State
Kalaburagi	Aland	Lad Mugali	0.0786	5165	1.0000	1	0.5296	5437	0.3465	5231
Kalaburagi	Aland	Duttargaon	0.0682	5425	0.9758	2796	0.6178	4298	0.3452	5243
Kalaburagi	Aland	Savaleshwar	0.0611	5578	0.9758	2796	0.6809	2413	0.3436	5261
Kalaburagi	Aland	Kinni Sultan	0.0836	5002	0.8135	5711	0.5906	4790	0.3425	5275
Kalaburagi	Aland	Dhangapur	0.0727	5320	0.9758	2796	0.5644	5124	0.3422	5283
Kalaburagi	Aland	Madan Hipparga	0.0684	5424	0.9758	2796	0.5906	4789	0.3403	5311
Kalaburagi	Aland	Sirachand	0.0668	5457	0.9255	4748	0.6345	3890	0.3399	5316
Kalaburagi	Aland	Kodalhangarga	0.0698	5389	1.0000	1	0.5610	5167	0.3396	5322
Kalaburagi	Aland	Belamagi	0.0776	5196	0.7905	5744	0.6339	3901	0.3388	5333
Kalaburagi	Aland	Bhodhan	0.0671	5451	0.9510	4134	0.5972	4684	0.3366	5368
Kalaburagi	Aland	Suntnoor	0.0640	5514	0.9255	4748	0.6427	3660	0.3363	5372
Kalaburagi	Aland	Yalsangi	0.0587	5620	0.9510	4134	0.6717	2729	0.3347	5400
Kalaburagi	Aland	V.K.Salgar	0.0659	5470	0.9758	2796	0.5786	4960	0.3339	5408
Kalaburagi	Aland	Darga Sirur	0.0587	5621	0.9510	4134	0.6538	3350	0.3317	5435
Kalaburagi	Aland	Ambalga	0.0923	4724	0.7023	5845	0.5526	5247	0.3296	5461
Kalaburagi	Aland	Hittalashirur	0.0622	5550	0.9758	2796	0.5753	5001	0.3269	5488
Kalaburagi	Aland	Madiyal	0.0665	5463	0.9510	4134	0.5521	5249	0.3268	5489
Kalaburagi	Aland	Nimbarga	0.0555	5694	0.9758	2796	0.6328	3930	0.3248	5513
Kalaburagi	Aland	Padasavali	0.0601	5595	1.0000	1	0.5568	5197	0.3223	5543
Kalaburagi	Aland	Muddadaga	0.0590	5614	0.9510	4134	0.5818	4916	0.3196	5561
Kalaburagi	Aland	Hebli	0.0561	5684	0.9758	2796	0.5548	5218	0.3120	5635
Kalaburagi	Aland	Hirolli	0.0716	5347	0.8722	5365	0.4859	5639	0.3118	5637
Kalaburagi	Aland	Haltadakal	0.0475	5783	0.9758	2796	0.6386	3771	0.3093	5658
Kalaburagi	Aland	Gola.B.	0.0667	5459	0.8790	5288	0.4869	5637	0.3057	5686
Kalaburagi	Aland	Jidaga	0.0454	5798	0.9510	4134	0.6258	4112	0.3001	5724
Kalaburagi	Aland	Nimbal	0.0468	5791	1.0000	1	0.5207	5488	0.2900	5776
Kalaburagi	Aland	Mogha(K)	0.0401	5834	0.9758	2796	0.6087	4490	0.2878	5786
Kalaburagi	Aland	Hadalgi	0.0424	5821	0.9255	4748	0.5506	5264	0.2784	5821
Kalaburagi	Aland	Kavalga	0.0388	5839	0.8992	5081	0.4543	5732	0.2512	5862
Kalaburagi	Chincholi	Konchawarm	0.1235	3464	0.9510	4134	0.6329	3927	0.4205	3592

District	Taluk	Gram Panchayat	Standard of Living Index	Rank in the State	Health Index	Rank in the State	Education Index	Rank in the State	HDI	Rank in the State
Kalaburagi	Chincholi	Meeriyana	0.1302	3170	0.9758	2796	0.5514	5257	0.4123	3824
Kalaburagi	Chincholi	Sulepet	0.0918	4738	1.0000	1	0.7459	388	0.4091	3912
Kalaburagi	Chincholi	Mogha	0.1005	4384	0.9758	2796	0.6490	3496	0.3993	4168
Kalaburagi	Chincholi	Nidgunda	0.1135	3884	0.9510	4134	0.5654	5115	0.3937	4308
Kalaburagi	Chincholi	Degalmadi	0.0846	4973	1.0000	1	0.6510	3433	0.3804	4614
Kalaburagi	Chincholi	Shirolli	0.1056	4185	0.8790	5288	0.5918	4767	0.3802	4620
Kalaburagi	Chincholi	Karakmukali	0.0774	5202	1.0000	1	0.6949	1894	0.3774	4685
Kalaburagi	Chincholi	Anwar	0.1005	4389	0.9758	2796	0.5442	5323	0.3764	4703
Kalaburagi	Chincholi	Chimmaidlai	0.0910	4765	0.9510	4134	0.6116	4427	0.3755	4721
Kalaburagi	Chincholi	Jettura	0.0837	5001	0.9758	2796	0.6160	4333	0.3691	4832
Kalaburagi	Chincholi	Garagapalli	0.0804	5111	0.9758	2796	0.6301	4001	0.3671	4866
Kalaburagi	Chincholi	Karchkhed	0.1006	4374	0.8992	5081	0.5439	5326	0.3665	4878
Kalaburagi	Chincholi	Garampalli	0.0770	5211	1.0000	1	0.6337	3907	0.3654	4897
Kalaburagi	Chincholi	Chengta	0.0697	5393	0.9758	2796	0.7071	1465	0.3636	4936
Kalaburagi	Chincholi	Salebeeranalli	0.0698	5388	0.9255	4748	0.7324	651	0.3617	4969
Kalaburagi	Chincholi	Ratkal	0.0866	4897	0.8722	5365	0.6215	4217	0.3608	4995
Kalaburagi	Chincholi	Chimanchod	0.0734	5300	0.9510	4134	0.6236	4166	0.3518	5149
Kalaburagi	Chincholi	Salgarbasanthpur	0.0834	5013	0.9510	4134	0.5393	5353	0.3497	5181
Kalaburagi	Chincholi	Halcher	0.0635	5523	0.9510	4134	0.6941	1928	0.3475	5216
Kalaburagi	Chincholi	Shadipur	0.0797	5134	0.8722	5365	0.5832	4889	0.3435	5264
Kalaburagi	Chincholi	Nagaidlai	0.0664	5464	0.8992	5081	0.6672	2881	0.3415	5294
Kalaburagi	Chincholi	Ainalli	0.0836	5003	0.9510	4134	0.4902	5628	0.3390	5329
Kalaburagi	Chincholi	Venktapur	0.0778	5188	0.9758	2796	0.4910	5626	0.3341	5405
Kalaburagi	Chincholi	Hasargundagi	0.0763	5230	0.9758	2796	0.4842	5644	0.3303	5451
Kalaburagi	Chincholi	Ainapur	0.0630	5538	0.9510	4134	0.5832	4890	0.3269	5487
Kalaburagi	Chincholi	Chandankera	0.0562	5679	0.9758	2796	0.6302	3999	0.3257	5501
Kalaburagi	Chincholi	Gadikeshwar	0.0774	5201	0.8359	5608	0.5300	5434	0.3249	5511
Kalaburagi	Chincholi	Kupanura	0.0573	5656	0.8992	5081	0.6428	3657	0.3212	5550
Kalaburagi	Chincholi	Kerolli	0.0548	5700	0.9510	4134	0.6239	4156	0.3191	5563
Kalaburagi	Chincholi	Gidilingadhalli	0.0510	5746	1.0000	1	0.6103	4454	0.3146	5608

District	Taluk	Gram Panchayat	Standard of Living Index	Rank in the State	Health Index	Rank in the State	Education Index	Rank in the State	HDI	Rank in the State
Kalaburagi	Chincholi	Rummangod	0.0435	5815	0.9758	2796	0.6987	1750	0.3095	5656
Kalaburagi	Chincholi	Hoodebeeranalli	0.0545	5703	0.8722	5365	0.5399	5349	0.2950	5755
Kalaburagi	Chincholi	Poulkpalli	0.0482	5777	1.0000	1	0.5182	5498	0.2924	5767
Kalaburagi	Chincholi	Kodli	0.0627	5545	0.6348	5871	0.6127	4404	0.2900	5775
Kalaburagi	Chincholi	Pastapur	0.0449	5804	1.0000	1	0.5424	5334	0.2898	5777
Kalaburagi	Chitapur	Kodadour	0.1122	3936	0.9255	4748	0.7079	1439	0.4188	3637
Kalaburagi	Chitapur	Nalwar	0.1096	4044	0.9758	2796	0.6630	3022	0.4139	3776
Kalaburagi	Chitapur	Martor	0.0979	4500	0.9758	2796	0.7079	1435	0.4074	3959
Kalaburagi	Chitapur	Tengli	0.1173	3717	1.0000	1	0.5725	5039	0.4065	3977
Kalaburagi	Chitapur	Ravor	0.0995	4437	1.0000	1	0.6501	3462	0.4014	4122
Kalaburagi	Chitapur	Halkatta	0.1187	3665	0.9758	2796	0.5510	5263	0.3996	4162
Kalaburagi	Chitapur	Kollur	0.1143	3843	1.0000	1	0.5093	5548	0.3876	4451
Kalaburagi	Chitapur	Kadbor	0.1056	4186	1.0000	1	0.5428	5331	0.3856	4495
Kalaburagi	Chitapur	Tosanhalli [S]	0.0916	4746	0.9758	2796	0.6267	4095	0.3826	4574
Kalaburagi	Chitapur	Gondgorthi	0.0807	5104	0.9758	2796	0.7027	1609	0.3810	4605
Kalaburagi	Chitapur	Ingadgi	0.1029	4292	0.9510	4134	0.5614	5164	0.3802	4622
Kalaburagi	Chitapur	Heball	0.0974	4516	0.9510	4134	0.5835	4883	0.3781	4666
Kalaburagi	Chitapur	Kamrwadi	0.0991	4445	1.0000	1	0.5450	5318	0.3781	4669
Kalaburagi	Chitapur	Rajapur	0.0863	4910	0.9510	4134	0.6348	3888	0.3734	4755
Kalaburagi	Chitapur	Madbol	0.1034	4275	0.8790	5288	0.5714	5052	0.3731	4761
Kalaburagi	Chitapur	Ivane	0.0905	4784	0.9758	2796	0.5861	4845	0.3726	4772
Kalaburagi	Chitapur	Digganw	0.1009	4362	0.9255	4748	0.5432	5329	0.3701	4814
Kalaburagi	Chitapur	Kandgoll	0.0905	4782	1.0000	1	0.5565	5202	0.3693	4829
Kalaburagi	Chitapur	Satnor	0.1153	3800	1.0000	1	0.4365	5775	0.3692	4831
Kalaburagi	Chitapur	Bhagodi	0.0960	4574	1.0000	1	0.5150	5516	0.3671	4865
Kalaburagi	Chitapur	Mugalanagoan	0.0730	5313	1.0000	1	0.6521	3402	0.3624	4960
Kalaburagi	Chitapur	Mogala	0.0727	5321	1.0000	1	0.6510	3434	0.3617	4971
Kalaburagi	Chitapur	Kalgi	0.1040	4249	0.8359	5608	0.5427	5333	0.3614	4982
Kalaburagi	Chitapur	Dandoti	0.1045	4228	0.7667	5785	0.5793	4946	0.3594	5012
Kalaburagi	Chitapur	Sannti	0.0831	5027	1.0000	1	0.5360	5384	0.3545	5109

District	Taluk	Gram Panchayat	Standard of Living Index	Rank in the State	Health Index	Rank in the State	Education Index	Rank in the State	HDI	Rank in the State
Kalaburagi	Chitapur	Bhimnalli	0.0967	4543	1.0000	1	0.4504	5742	0.3519	5145
Kalaburagi	Chitapur	Gotor	0.0776	5195	0.9255	4748	0.5848	4867	0.3476	5214
Kalaburagi	Chitapur	Chincholi. S.	0.0611	5576	1.0000	1	0.6488	3509	0.3410	5298
Kalaburagi	Chitapur	Malgatti	0.0788	5164	0.9255	4748	0.5394	5352	0.3401	5313
Kalaburagi	Chitapur	Heruru(K)	0.0691	5405	0.9758	2796	0.5775	4973	0.3390	5330
Kalaburagi	Chitapur	Korwar	0.0770	5209	0.9255	4748	0.5412	5339	0.3379	5346
Kalaburagi	Chitapur	Ladlapur	0.0852	4956	0.9510	4134	0.4734	5676	0.3372	5356
Kalaburagi	Chitapur	Petsheroro	0.0736	5294	1.0000	1	0.5159	5508	0.3361	5376
Kalaburagi	Chitapur	Bhankor	0.0689	5417	0.9758	2796	0.5194	5491	0.3268	5490
Kalaburagi	Chitapur	Hongountta	0.0866	4899	0.9255	4748	0.4328	5783	0.3261	5497
Kalaburagi	Chitapur	Bedasooru	0.0614	5572	1.0000	1	0.5367	5377	0.3206	5556
Kalaburagi	Chitapur	Rampurahalli (Tarakasa Peta)	0.0748	5270	1.0000	1	0.4249	5788	0.3168	5587
Kalaburagi	Chitapur	Arankal	0.0474	5784	1.0000	1	0.6536	3355	0.3141	5615
Kalaburagi	Chitapur	Aloor B	0.0801	5119	0.8790	5288	0.4151	5803	0.3081	5668
Kalaburagi	Chitapur	Alolli	0.0672	5448	1.0000	1	0.4102	5810	0.3021	5711
Kalaburagi	Chitapur	Yagapur	0.0797	5133	1.0000	1	0.3426	5871	0.3011	5716
Kalaburagi	Chitapur	Karadala	0.0633	5531	1.0000	1	0.3667	5858	0.2853	5796
Kalaburagi	Chitapur	Donegoan	0.0817	5074	1.0000	1	0.2723	5887	0.2813	5813
Kalaburagi	Gulbarga	Bhimalli	0.1772	1488	0.9758	2796	0.7369	543	0.5032	1161
Kalaburagi	Gulbarga	Taj Sultanpur	0.1666	1789	0.9758	2796	0.6724	2709	0.4781	1704
Kalaburagi	Gulbarga	Harasoor	0.1438	2563	0.9758	2796	0.7274	795	0.4674	2015
Kalaburagi	Gulbarga	Okali	0.1391	2764	0.9758	2796	0.6913	2034	0.4545	2418
Kalaburagi	Gulbarga	Kamalapur	0.1302	3173	0.9758	2796	0.6981	1780	0.4459	2720
Kalaburagi	Gulbarga	Nandoor K	0.1356	2911	0.9255	4748	0.6529	3372	0.4343	3131
Kalaburagi	Gulbarga	Mahagaon	0.1252	3390	0.9758	2796	0.6460	3587	0.4289	3307
Kalaburagi	Gulbarga	Hagaragi	0.1314	3119	0.9510	4134	0.6136	4384	0.4248	3450
Kalaburagi	Gulbarga	Nandikoor	0.1452	2507	0.8722	5365	0.6000	4633	0.4235	3490
Kalaburagi	Gulbarga	Avarad B	0.1286	3245	0.8443	5544	0.6923	1997	0.4221	3535
Kalaburagi	Gulbarga	Faratabad	0.1394	2750	0.9255	4748	0.5730	5034	0.4197	3614
Kalaburagi	Gulbarga	Sannur	0.1326	3050	0.9255	4748	0.5984	4662	0.4187	3641

District	Taluk	Gram Panchayat	Standard of Living Index	Rank in the State	Health Index	Rank in the State	Education Index	Rank in the State	HDI	Rank in the State
Kalaburagi	Gulbarga	Kumasi	0.1072	4128	0.9510	4134	0.7182	1089	0.4183	3656
Kalaburagi	Gulbarga	Holkunda	0.1112	3984	0.9510	4134	0.6715	2733	0.4141	3772
Kalaburagi	Gulbarga	Bhopal Tegnur	0.1118	3956	0.9510	4134	0.6634	3003	0.4131	3794
Kalaburagi	Gulbarga	Sonth	0.1126	3923	1.0000	1	0.6178	4299	0.4113	3858
Kalaburagi	Gulbarga	Kavalaga B	0.1044	4233	1.0000	1	0.6572	3218	0.4094	3905
Kalaburagi	Gulbarga	Kinni Sadak	0.1094	4050	1.0000	1	0.6224	4200	0.4083	3937
Kalaburagi	Gulbarga	Savalgi B	0.0943	4653	1.0000	1	0.6965	1839	0.4034	4058
Kalaburagi	Gulbarga	Nagoor	0.1068	4136	0.9510	4134	0.6447	3618	0.4031	4071
Kalaburagi	Gulbarga	Alagod	0.0907	4777	1.0000	1	0.7165	1146	0.4020	4103
Kalaburagi	Gulbarga	Saradagi(B)	0.0941	4659	1.0000	1	0.6731	2686	0.3987	4182
Kalaburagi	Gulbarga	Kurikota	0.1037	4266	0.9510	4134	0.6239	4157	0.3948	4283
Kalaburagi	Gulbarga	Dongargaon	0.1008	4366	1.0000	1	0.5818	4914	0.3886	4430
Kalaburagi	Gulbarga	Basavapattana	0.0970	4527	1.0000	1	0.6042	4570	0.3885	4433
Kalaburagi	Gulbarga	Srinivas Saradgi	0.1065	4147	0.9255	4748	0.5818	4917	0.3857	4494
Kalaburagi	Gulbarga	Babalad I K	0.0832	5023	0.9758	2796	0.7013	1657	0.3847	4518
Kalaburagi	Gulbarga	Kiranagi	0.1021	4320	0.9255	4748	0.5958	4712	0.3833	4550
Kalaburagi	Gulbarga	Khanadal	0.0857	4929	1.0000	1	0.6360	3858	0.3792	4643
Kalaburagi	Gulbarga	Melkunda B	0.0926	4706	1.0000	1	0.5882	4817	0.3791	4645
Kalaburagi	Gulbarga	Jeevanagi	0.0923	4719	0.9255	4748	0.6301	4002	0.3776	4681
Kalaburagi	Gulbarga	Minajagi	0.0810	5094	1.0000	1	0.6649	2950	0.3776	4682
Kalaburagi	Gulbarga	Kadani	0.0945	4642	0.9255	4748	0.5993	4645	0.3743	4741
Kalaburagi	Gulbarga	Margutti	0.0836	5007	0.9758	2796	0.6024	4600	0.3662	4884
Kalaburagi	Gulbarga	Sirasgi	0.0884	4843	0.9510	4134	0.5831	4892	0.3660	4888
Kalaburagi	Gulbarga	Kalahangarga	0.0772	5206	0.8992	5081	0.7037	1574	0.3656	4894
Kalaburagi	Gulbarga	Heroor B	0.0847	4968	1.0000	1	0.5736	5024	0.3649	4909
Kalaburagi	Gulbarga	Pattan	0.0739	5288	0.9758	2796	0.6643	2976	0.3632	4946
Kalaburagi	Gulbarga	Kalamood	0.0728	5317	1.0000	1	0.6158	4344	0.3552	5089
Kalaburagi	Gulbarga	Firojabad	0.0842	4986	0.8359	5608	0.5832	4891	0.3450	5247
Kalaburagi	Gulbarga	Kusnoor	0.0828	5037	1.0000	1	0.4209	5794	0.3267	5492
Kalaburagi	Jevargi	Yadrami	0.1462	2466	0.9758	2796	0.6723	2713	0.4578	2316

District	Taluk	Gram Panchayat	Standard of Living Index	Rank in the State	Health Index	Rank in the State	Education Index	Rank in the State	HDI	Rank in the State
Kalaburagi	Jevargi	Yalvar	0.1004	4393	1.0000	1	0.6352	3876	0.3995	4164
Kalaburagi	Jevargi	Ijeri	0.1107	4007	0.8578	5472	0.6418	3688	0.3936	4312
Kalaburagi	Jevargi	Kellur	0.0949	4617	0.8155	5661	0.7062	1490	0.3795	4632
Kalaburagi	Jevargi	Kudi	0.0877	4870	0.9510	4134	0.6541	3344	0.3792	4644
Kalaburagi	Jevargi	Wadgera	0.0833	5018	1.0000	1	0.5830	4894	0.3648	4913
Kalaburagi	Jevargi	Gudur S.A.	0.0728	5319	1.0000	1	0.6600	3138	0.3635	4940
Kalaburagi	Jevargi	Sonn	0.0805	5109	1.0000	1	0.5744	5020	0.3590	5023
Kalaburagi	Jevargi	Hullura	0.0637	5521	1.0000	1	0.7249	870	0.3588	5026
Kalaburagi	Jevargi	Kachapura	0.0841	4989	1.0000	1	0.5152	5514	0.3513	5156
Kalaburagi	Jevargi	Kuralgera	0.0596	5607	1.0000	1	0.7244	882	0.3508	5162
Kalaburagi	Jevargi	Jeratgi	0.0739	5289	1.0000	1	0.5825	4900	0.3505	5167
Kalaburagi	Jevargi	Malli	0.0693	5398	0.9758	2796	0.6284	4051	0.3490	5191
Kalaburagi	Jevargi	Balbatti	0.0644	5506	0.9758	2796	0.6750	2612	0.3488	5195
Kalaburagi	Jevargi	Mandeval	0.0745	5272	0.9510	4134	0.5904	4793	0.3471	5220
Kalaburagi	Jevargi	Andola	0.0750	5260	0.8359	5608	0.6420	3681	0.3427	5271
Kalaburagi	Jevargi	Aralgundagi	0.0702	5374	1.0000	1	0.5567	5199	0.3394	5325
Kalaburagi	Jevargi	Kallur.K	0.0666	5461	0.9255	4748	0.6145	4364	0.3359	5382
Kalaburagi	Jevargi	Yalgod	0.0628	5542	0.9758	2796	0.6139	4377	0.3350	5394
Kalaburagi	Jevargi	Magangera	0.0593	5611	0.9758	2796	0.6196	4260	0.3297	5459
Kalaburagi	Jevargi	Ankalga	0.0667	5460	0.9255	4748	0.5521	5251	0.3242	5521
Kalaburagi	Jevargi	Harval	0.0622	5554	0.9758	2796	0.5615	5161	0.3242	5523
Kalaburagi	Jevargi	Hipparga.S.N.	0.0611	5577	0.9510	4134	0.5788	4957	0.3227	5538
Kalaburagi	Jevargi	Itga	0.0581	5634	0.9510	4134	0.5990	4651	0.3211	5551
Kalaburagi	Jevargi	Kallahangaraga	0.0579	5639	0.9758	2796	0.5820	4910	0.3203	5558
Kalaburagi	Jevargi	Nelogi	0.0655	5483	0.8135	5711	0.6108	4445	0.3192	5562
Kalaburagi	Jevargi	Aloor	0.0489	5771	1.0000	1	0.6499	3475	0.3167	5590
Kalaburagi	Jevargi	Sumbada	0.0577	5642	1.0000	1	0.5380	5368	0.3143	5613
Kalaburagi	Jevargi	Ranjanagi	0.0528	5725	1.0000	1	0.5864	4839	0.3139	5616
Kalaburagi	Jevargi	Naribol	0.0575	5648	0.8722	5365	0.5941	4740	0.3101	5652
Kalaburagi	Jevargi	Satakhedda	0.0528	5724	0.9758	2796	0.5653	5117	0.3078	5669

District	Taluk	Gram Panchayat	Standard of Living Index	Rank in the State	Health Index	Rank in the State	Education Index	Rank in the State	HDI	Rank in the State
Kalaburagi	Jevargi	Balundagi	0.0417	5825	1.0000	1	0.6929	1969	0.3068	5677
Kalaburagi	Jevargi	Ganwar	0.0538	5712	0.8992	5081	0.5797	4938	0.3039	5701
Kalaburagi	Jevargi	Kuknoor	0.0510	5745	1.0000	1	0.5481	5288	0.3036	5703
Kalaburagi	Jevargi	Bilwar	0.0572	5660	0.9255	4748	0.5252	5463	0.3029	5706
Kalaburagi	Jevargi	Biriyal B.	0.0524	5730	0.8359	5608	0.6097	4466	0.2989	5733
Kalaburagi	Jevargi	Nedalagi	0.0434	5816	0.9758	2796	0.6217	4214	0.2974	5744
Kalaburagi	Jevargi	Harnoor	0.0452	5799	0.8992	5081	0.6381	3791	0.2960	5751
Kalaburagi	Jevargi	Kadkol	0.0401	5835	1.0000	1	0.6268	4091	0.2929	5764
Kalaburagi	Jevargi	Kolkur	0.0320	5863	1.0000	1	0.5544	5223	0.2607	5853
Kalaburagi	Sedam	Batgera.B.	0.1376	2832	0.9758	2796	0.6784	2498	0.4499	2586
Kalaburagi	Sedam	Kukkunda	0.1185	3670	0.8992	5081	0.6706	2766	0.4150	3751
Kalaburagi	Sedam	Mudhol	0.1271	3316	0.8992	5081	0.6173	4308	0.4132	3792
Kalaburagi	Sedam	Madkal	0.1040	4247	0.9510	4134	0.6980	1782	0.4103	3876
Kalaburagi	Sedam	Malkhed	0.1059	4178	0.8992	5081	0.7047	1548	0.4063	3983
Kalaburagi	Sedam	Yadaga	0.0948	4622	0.9758	2796	0.7028	1605	0.4021	4100
Kalaburagi	Sedam	Itkal	0.1047	4221	0.9510	4134	0.6094	4472	0.3929	4326
Kalaburagi	Sedam	Ribbanpalli	0.0930	4697	1.0000	1	0.6502	3460	0.3925	4338
Kalaburagi	Sedam	Medak	0.1133	3895	1.0000	1	0.5180	5501	0.3887	4427
Kalaburagi	Sedam	Adaki	0.1041	4245	0.9510	4134	0.5845	4874	0.3868	4469
Kalaburagi	Sedam	Sindhanamadu	0.1064	4158	0.8992	5081	0.5828	4898	0.3820	4585
Kalaburagi	Sedam	Neelhalli	0.1048	4211	0.8135	5711	0.6449	3612	0.3803	4617
Kalaburagi	Sedam	Kanagadda	0.0973	4519	0.9758	2796	0.5770	4984	0.3798	4628
Kalaburagi	Sedam	Lingampalli	0.0966	4553	1.0000	1	0.5540	5227	0.3768	4701
Kalaburagi	Sedam	Dugnoor	0.0947	4624	1.0000	1	0.5348	5396	0.3700	4817
Kalaburagi	Sedam	Benakanahalli	0.0733	5304	0.9255	4748	0.6222	4203	0.3481	5206
Kalaburagi	Sedam	Motakpalli	0.1006	4375	0.9758	2796	0.4080	5813	0.3422	5281
Kalaburagi	Sedam	Chandapura	0.0904	4788	0.9758	2796	0.4420	5767	0.3391	5327
Kalaburagi	Sedam	Ranjol	0.0638	5519	0.8992	5081	0.6543	3334	0.3349	5397
Kalaburagi	Sedam	Uoodgi	0.0806	5108	0.8992	5081	0.5084	5553	0.3327	5417
Kalaburagi	Sedam	Madana	0.0659	5471	0.8443	5544	0.6204	4242	0.3256	5502

District	Taluk	Gram Panchayat	Standard of Living Index	Rank in the State	Health Index	Rank in the State	Education Index	Rank in the State	HDI	Rank in the State
Kalaburagi	Sedam	Telkur	0.0735	5298	0.7856	5761	0.5597	5176	0.3185	5569
Kalaburagi	Sedam	Kolkunda	0.0887	4838	0.9510	4134	0.3490	5867	0.3088	5665
Kalaburagi	Sedam	Handarki	0.0534	5721	0.9255	4748	0.4944	5609	0.2902	5774
Kalaburagi	Sedam	Kodla	0.1252	3389	0.2369	5898	0.6281	4057	0.2651	5840
Kalaburagi	Sedam	Jakanpalli	0.0671	5452	0.7169	5838	0.3854	5845	0.2647	5842
Kodagu	Madikeri	Konanjageri (Perane)	0.3055	108	1.0000	1	0.7699	119	0.6173	78
Kodagu	Madikeri	Nariandada	0.3043	112	1.0000	1	0.7527	276	0.6118	91
Kodagu	Madikeri	Kanthur Murnad	0.2795	170	1.0000	1	0.7459	386	0.5929	129
Kodagu	Madikeri	Mekeri	0.2871	143	0.9758	2796	0.7374	533	0.5912	139
Kodagu	Madikeri	Hoddur	0.2629	259	0.9510	4134	0.7701	117	0.5775	207
Kodagu	Madikeri	Maragodu	0.2583	286	0.9758	2796	0.7500	311	0.5739	225
Kodagu	Madikeri	Bengoor Cherambane	0.2505	365	0.9510	4134	0.7686	126	0.5678	258
Kodagu	Madikeri	Napoklu	0.2784	179	0.8722	5365	0.7478	352	0.5662	275
Kodagu	Madikeri	Kalakeri Nidugane	0.2510	359	0.9255	4748	0.7541	257	0.5595	331
Kodagu	Madikeri	Kundacheri	0.2247	620	1.0000	1	0.7490	325	0.5521	418
Kodagu	Madikeri	Bettageri	0.2657	232	0.8135	5711	0.7565	227	0.5468	482
Kodagu	Madikeri	Peraje	0.2174	707	1.0000	1	0.7510	297	0.5466	486
Kodagu	Madikeri	Kadagadalu	0.2602	274	0.8790	5288	0.7086	1414	0.5452	506
Kodagu	Madikeri	Sampaje	0.2121	797	1.0000	1	0.7632	159	0.5449	512
Kodagu	Madikeri	Made	0.2136	775	1.0000	1	0.7556	238	0.5444	519
Kodagu	Madikeri	Chembu	0.2105	821	1.0000	1	0.7530	269	0.5412	557
Kodagu	Madikeri	Galibeedu	0.2126	788	0.9510	4134	0.7718	111	0.5384	593
Kodagu	Madikeri	Kunjila (Kakkabbe)	0.2083	856	1.0000	1	0.7061	1494	0.5278	730
Kodagu	Madikeri	Hakathur	0.1987	1029	0.9758	2796	0.7497	317	0.5258	757
Kodagu	Madikeri	Ayyamgeri	0.1899	1215	0.9758	2796	0.7602	185	0.5203	847
Kodagu	Madikeri	Ballamavati	0.2104	826	0.8359	5608	0.7793	77	0.5156	933
Kodagu	Madikeri	Bhagamandala	0.1839	1320	0.9758	2796	0.7607	183	0.5149	951
Kodagu	Madikeri	Arekadu (Hoskeri)	0.2217	657	0.8578	5472	0.7128	1264	0.5137	977
Kodagu	Madikeri	Makkandur	0.1774	1483	1.0000	1	0.7628	164	0.5134	981
Kodagu	Madikeri	Karike	0.1595	1998	1.0000	1	0.6943	1919	0.4802	1655

District	Taluk	Gram Panchayat	Standard of Living Index	Rank in the State	Health Index	Rank in the State	Education Index	Rank in the State	HDI	Rank in the State
Kodagu	Somvarpet	Mullusoge	0.2744	192	0.9510	4134	0.7215	987	0.5731	232
Kodagu	Somvarpet	7th Hoskote	0.2562	304	0.9758	2796	0.7257	844	0.5661	276
Kodagu	Somvarpet	Torenur	0.2352	506	1.0000	1	0.7368	547	0.5575	354
Kodagu	Somvarpet	Kudumangalore	0.2429	436	0.9758	2796	0.7107	1341	0.5522	417
Kodagu	Somvarpet	Doddamolathe	0.2271	589	1.0000	1	0.7377	529	0.5513	427
Kodagu	Somvarpet	Chowdlu	0.2315	543	1.0000	1	0.7137	1238	0.5487	457
Kodagu	Somvarpet	Haradur	0.2359	497	0.9758	2796	0.7079	1437	0.5462	491
Kodagu	Somvarpet	Sunticoppa	0.2454	403	0.9510	4134	0.6834	2330	0.5423	548
Kodagu	Somvarpet	Hanagallu	0.2448	417	0.8992	5081	0.7225	949	0.5418	551
Kodagu	Somvarpet	Madapura	0.2314	545	0.9510	4134	0.6922	2005	0.5341	639
Kodagu	Somvarpet	Dundalli	0.1992	1016	1.0000	1	0.7339	604	0.5268	746
Kodagu	Somvarpet	Shanivarasanthé	0.2141	767	1.0000	1	0.6818	2382	0.5265	748
Kodagu	Somvarpet	Handli	0.2065	878	1.0000	1	0.6940	1932	0.5233	807
Kodagu	Somvarpet	Kirgandur	0.1796	1423	1.0000	1	0.7748	94	0.5182	882
Kodagu	Somvarpet	Gowdalli	0.2014	978	0.9255	4748	0.7417	450	0.5171	905
Kodagu	Somvarpet	Tholur Shettalli	0.1733	1592	1.0000	1	0.7798	74	0.5132	985
Kodagu	Somvarpet	Alur	0.2237	629	0.8359	5608	0.7180	1102	0.5121	1003
Kodagu	Somvarpet	Nanjarayapatna	0.1960	1090	0.9758	2796	0.7015	1647	0.5119	1006
Kodagu	Somvarpet	Guddehosur	0.2023	956	1.0000	1	0.6561	3268	0.5101	1037
Kodagu	Somvarpet	Garuvale	0.1935	1141	0.9758	2796	0.7002	1702	0.5094	1050
Kodagu	Somvarpet	Sirangala	0.2076	863	0.9510	4134	0.6665	2897	0.5087	1064
Kodagu	Somvarpet	Valnur Thyagathur	0.2412	451	0.8790	5288	0.6063	4530	0.5047	1131
Kodagu	Somvarpet	Nakur Sirangala	0.1930	1152	0.9758	2796	0.6807	2419	0.5043	1139
Kodagu	Somvarpet	Nelliyahaudikeri	0.2091	842	0.9255	4748	0.6536	3357	0.5020	1188
Kodagu	Somvarpet	Bettadalli	0.1664	1795	1.0000	1	0.7588	201	0.5017	1195
Kodagu	Somvarpet	Chettalli	0.1845	1307	0.9758	2796	0.6859	2228	0.4980	1274
Kodagu	Somvarpet	Kodagaralli	0.2193	676	0.8790	5288	0.6365	3843	0.4969	1290
Kodagu	Somvarpet	Belur	0.1905	1202	1.0000	1	0.6350	3883	0.4945	1346
Kodagu	Somvarpet	Kedakal	0.1976	1048	0.9758	2796	0.6244	4147	0.4938	1363
Kodagu	Somvarpet	Nerugalale	0.1740	1576	0.9758	2796	0.7079	1438	0.4935	1371

District	Taluk	Gram Panchayat	Standard of Living Index	Rank in the State	Health Index	Rank in the State	Education Index	Rank in the State	HDI	Rank in the State
Kodagu	Somvarpet	Hebbale	0.1902	1207	0.8992	5081	0.6889	2125	0.4902	1444
Kodagu	Somvarpet	Nidta	0.1639	1879	1.0000	1	0.7034	1586	0.4867	1532
Kodagu	Somvarpet	Aigur	0.2203	669	0.7023	5845	0.7346	589	0.4844	1562
Kodagu	Somvarpet	Kudige	0.1533	2205	1.0000	1	0.6865	2211	0.4722	1870
Kodagu	Somvarpet	Kambibane	0.1838	1326	1.0000	1	0.5682	5090	0.4709	1901
Kodagu	Somvarpet	Shanthalli	0.1639	1874	0.8578	5472	0.7365	553	0.4696	1939
Kodagu	Somvarpet	Kodlipet	0.1819	1367	0.8722	5365	0.6454	3601	0.4678	1999
Kodagu	Somvarpet	Besur	0.1585	2024	0.8359	5608	0.7085	1416	0.4545	2415
Kodagu	Somvarpet	Ganagur	0.1219	3526	1.0000	1	0.5934	4751	0.4167	3706
Kodagu	Somvarpet	Bedagotta	0.0439	5812	0.9758	2796	0.7630	160	0.3199	5559
Kodagu	Virajpet	Aruvatoklu	0.2759	186	1.0000	1	0.7412	460	0.5892	146
Kodagu	Virajpet	Kirgur	0.2741	196	1.0000	1	0.7378	524	0.5870	154
Kodagu	Virajpet	Araji	0.2546	322	0.9758	2796	0.7553	240	0.5725	235
Kodagu	Virajpet	Betoli	0.2522	345	1.0000	1	0.7241	894	0.5673	263
Kodagu	Virajpet	Karmadu	0.2487	377	0.9758	2796	0.7405	474	0.5643	288
Kodagu	Virajpet	Chembe Bellur	0.2500	370	0.9255	4748	0.7596	194	0.5601	326
Kodagu	Virajpet	Halugunda	0.2405	456	0.9510	4134	0.7672	138	0.5598	328
Kodagu	Virajpet	Balyamandur	0.2390	473	1.0000	1	0.7316	669	0.5592	341
Kodagu	Virajpet	Ammathi	0.2506	364	0.9758	2796	0.7037	1578	0.5562	374
Kodagu	Virajpet	Hathur	0.2485	381	0.9758	2796	0.7090	1402	0.5561	378
Kodagu	Virajpet	Kakotuparambu	0.2327	528	1.0000	1	0.7327	642	0.5545	391
Kodagu	Virajpet	Siddapura	0.2403	457	1.0000	1	0.6987	1751	0.5517	424
Kodagu	Virajpet	Ponnappasanthe	0.2595	280	0.9758	2796	0.6625	3038	0.5515	426
Kodagu	Virajpet	Kadanur	0.2253	613	1.0000	1	0.7418	448	0.5508	431
Kodagu	Virajpet	Polibetta	0.2295	565	1.0000	1	0.7270	802	0.5505	434
Kodagu	Virajpet	Bittangala	0.2789	175	0.8359	5608	0.7093	1395	0.5488	454
Kodagu	Virajpet	T. Shettigeri	0.2255	610	1.0000	1	0.7292	744	0.5479	466
Kodagu	Virajpet	Kannangala	0.2379	480	0.9758	2796	0.7057	1506	0.5472	476
Kodagu	Virajpet	Kedamullur	0.2172	713	1.0000	1	0.7423	439	0.5443	520
Kodagu	Virajpet	Bilugunda	0.2113	808	1.0000	1	0.7454	394	0.5400	573

District	Taluk	Gram Panchayat	Standard of Living Index	Rank in the State	Health Index	Rank in the State	Education Index	Rank in the State	HDI	Rank in the State
Kodagu	Virajpet	Kanur	0.2288	571	0.9758	2796	0.6507	3444	0.5257	761
Kodagu	Virajpet	Srimangala	0.2401	461	0.9510	4134	0.6314	3973	0.5243	788
Kodagu	Virajpet	B. Shettigeri	0.2080	858	0.9758	2796	0.7018	1641	0.5223	822
Kodagu	Virajpet	Hudikeri	0.2153	747	0.8992	5081	0.7350	584	0.5221	830
Kodagu	Virajpet	Hosur	0.2087	850	1.0000	1	0.6564	3254	0.5155	936
Kodagu	Virajpet	Birunani	0.1965	1077	1.0000	1	0.6884	2150	0.5133	982
Kodagu	Virajpet	Mayamudi	0.2108	815	0.9510	4134	0.6625	3036	0.5102	1033
Kodagu	Virajpet	Balele	0.2115	803	0.9255	4748	0.6569	3225	0.5047	1130
Kodagu	Virajpet	Maldare	0.1787	1449	0.9758	2796	0.6952	1886	0.4949	1335
Kodagu	Virajpet	Nalkeri	0.1792	1436	0.9255	4748	0.7214	989	0.4927	1390
Kodagu	Virajpet	Kutta	0.2062	883	0.9758	2796	0.5618	5155	0.4835	1584
Kodagu	Virajpet	Ponnampet	0.1543	2173	1.0000	1	0.7221	968	0.4812	1628
Kodagu	Virajpet	Gonikoppal	0.1724	1619	0.9758	2796	0.6135	4387	0.4690	1961
Kodagu	Virajpet	Chennayana Kote	0.1867	1269	0.8135	5711	0.6549	3314	0.4634	2139
Kodagu	Virajpet	Nittur	0.1611	1958	0.9758	2796	0.6319	3952	0.4631	2144
Kodagu	Virajpet	Thithimathi	0.1136	3880	0.9758	2796	0.5852	4859	0.4018	4113
Kolar	Bangarapet	Chinna Kota	0.2163	733	1.0000	1	0.7242	891	0.5391	582
Kolar	Bangarapet	Hulkooru	0.1978	1044	1.0000	1	0.7145	1211	0.5209	841
Kolar	Bangarapet	Hulibele	0.1958	1097	0.9255	4748	0.7206	1013	0.5073	1079
Kolar	Bangarapet	Gatta Kamadena Hally	0.1750	1539	1.0000	1	0.7436	420	0.5068	1089
Kolar	Bangarapet	Kamasamudra	0.2049	900	1.0000	1	0.6116	4428	0.5004	1222
Kolar	Bangarapet	Ketaganahalli	0.1806	1402	1.0000	1	0.6906	2054	0.4996	1235
Kolar	Bangarapet	Inora Hosahalli	0.1929	1157	0.9758	2796	0.6572	3214	0.4983	1269
Kolar	Bangarapet	Doddavalagamadi	0.2018	967	1.0000	1	0.6103	4453	0.4975	1280
Kolar	Bangarapet	Jakkarasakuppa	0.1782	1462	1.0000	1	0.6818	2384	0.4953	1326
Kolar	Bangarapet	Magondi	0.1703	1671	0.9758	2796	0.7211	999	0.4930	1380
Kolar	Bangarapet	Kangandlahalli	0.1720	1629	1.0000	1	0.6453	3606	0.4806	1644
Kolar	Bangarapet	Srinivasa Sandra	0.1896	1220	0.9758	2796	0.5903	4797	0.4780	1708
Kolar	Bangarapet	Marikuppam	0.1503	2308	1.0000	1	0.7105	1345	0.4744	1831
Kolar	Bangarapet	Karahalli	0.1658	1814	1.0000	1	0.6284	4050	0.4705	1915

District	Taluk	Gram Panchayat	Standard of Living Index	Rank in the State	Health Index	Rank in the State	Education Index	Rank in the State	HDI	Rank in the State
Kolar	Bangarapet	Kammasandra	0.1814	1380	0.8135	5711	0.7003	1697	0.4693	1948
Kolar	Bangarapet	Chikka Ankandahally	0.1503	2309	1.0000	1	0.6562	3265	0.4620	2178
Kolar	Bangarapet	Doddur Karapanahally	0.1402	2717	1.0000	1	0.6947	1907	0.4601	2243
Kolar	Bangarapet	Ramasagara	0.1482	2393	1.0000	1	0.6481	3522	0.4580	2309
Kolar	Bangarapet	Kysamballi	0.1320	3087	1.0000	1	0.7255	856	0.4575	2326
Kolar	Bangarapet	Gatta Madamangala	0.1511	2270	1.0000	1	0.6233	4181	0.4550	2403
Kolar	Bangarapet	T Gollahalli	0.1317	3101	1.0000	1	0.7105	1347	0.4540	2440
Kolar	Bangarapet	Budikote	0.1556	2124	0.9758	2796	0.6078	4504	0.4519	2523
Kolar	Bangarapet	Yelesandra	0.1445	2536	1.0000	1	0.6385	3779	0.4519	2524
Kolar	Bangarapet	Paranda Halli	0.1566	2085	0.8578	5472	0.6302	3997	0.4391	2962
Kolar	Bangarapet	Sundarapalya	0.1193	3632	0.9758	2796	0.6984	1767	0.4332	3173
Kolar	Bangarapet	Hunkunda	0.1349	2940	0.8790	5288	0.6641	2984	0.4286	3314
Kolar	Bangarapet	Mava Halli	0.1392	2759	1.0000	1	0.5314	5422	0.4198	3611
Kolar	Bangarapet	Soolikunte	0.1152	3807	1.0000	1	0.6377	3801	0.4188	3638
Kolar	Bangarapet	Donimadagu	0.1097	4041	1.0000	1	0.6679	2858	0.4185	3649
Kolar	Bangarapet	A.Jothena Halli	0.1435	2581	0.9510	4134	0.5130	5526	0.4121	3827
Kolar	Bangarapet	Gullahalli	0.1123	3933	1.0000	1	0.6138	4380	0.4100	3884
Kolar	Bangarapet	Vengasandra	0.1090	4063	1.0000	1	0.6315	3969	0.4099	3893
Kolar	Bangarapet	Desi Halli	0.1211	3562	0.9758	2796	0.5622	5149	0.4050	4023
Kolar	Bangarapet	Balamande	0.1163	3753	1.0000	1	0.5471	5295	0.3993	4170
Kolar	Bangarapet	N.G.Hulkooru	0.0904	4789	1.0000	1	0.6578	3194	0.3903	4383
Kolar	Bangarapet	Thoppanahalli	0.1023	4314	1.0000	1	0.5607	5169	0.3857	4492
Kolar	Kolar	Kyalanur	0.1854	1296	1.0000	1	0.7192	1057	0.5108	1024
Kolar	Kolar	Settiahalli	0.2004	998	0.9510	4134	0.6349	3887	0.4946	1345
Kolar	Kolar	Vemagal	0.1924	1162	1.0000	1	0.6276	4072	0.4943	1354
Kolar	Kolar	Gaddekannur	0.1821	1362	1.0000	1	0.6447	3619	0.4896	1464
Kolar	Kolar	Sugatur	0.1725	1617	0.9758	2796	0.6707	2764	0.4833	1592
Kolar	Kolar	Narasapura	0.1731	1601	1.0000	1	0.6418	3690	0.4807	1639
Kolar	Kolar	Arabilkothanur	0.1660	1805	0.9758	2796	0.6689	2820	0.4767	1752
Kolar	Kolar	Channasandra	0.1811	1392	0.9255	4748	0.6254	4126	0.4715	1888

District	Taluk	Gram Panchayat	Standard of Living Index	Rank in the State	Health Index	Rank in the State	Education Index	Rank in the State	HDI	Rank in the State
Kolar	Kolar	Bellur	0.1639	1875	0.9758	2796	0.6448	3615	0.4689	1967
Kolar	Kolar	Beglihosahalli	0.1768	1495	1.0000	1	0.5553	5213	0.4613	2196
Kolar	Kolar	Thoradevanda Halli	0.1550	2152	0.9255	4748	0.6835	2320	0.4611	2203
Kolar	Kolar	Arahalli	0.1501	2315	0.9758	2796	0.6693	2806	0.4611	2205
Kolar	Kolar	Chowdadenahalli	0.1500	2316	1.0000	1	0.6507	3443	0.4605	2227
Kolar	Kolar	Ammanallur	0.1777	1476	0.9758	2796	0.5448	5320	0.4554	2386
Kolar	Kolar	Doodahasala	0.1649	1844	0.8992	5081	0.6361	3855	0.4552	2392
Kolar	Kolar	Sulur	0.1448	2527	0.9758	2796	0.6605	3116	0.4536	2459
Kolar	Kolar	Thotli	0.1348	2943	1.0000	1	0.6892	2117	0.4529	2488
Kolar	Kolar	Harati	0.1464	2460	0.9510	4134	0.6630	3021	0.4519	2520
Kolar	Kolar	Uragili	0.1509	2277	1.0000	1	0.6084	4495	0.4511	2548
Kolar	Kolar	Marjenahalli	0.1434	2586	0.9510	4134	0.6604	3117	0.4483	2643
Kolar	Kolar	Vokkaleri	0.1470	2444	0.9510	4134	0.6345	3892	0.4459	2722
Kolar	Kolar	Vadagur	0.1700	1677	0.8578	5472	0.6043	4568	0.4450	2752
Kolar	Kolar	Muduvathi	0.1416	2656	1.0000	1	0.6160	4328	0.4435	2811
Kolar	Kolar	Seeti	0.1495	2349	0.9255	4748	0.6179	4293	0.4405	2906
Kolar	Kolar	Belamaranahalli	0.1272	3310	1.0000	1	0.6390	3762	0.4332	3176
Kolar	Kolar	Itharasanahalli	0.1384	2797	1.0000	1	0.5792	4949	0.4311	3236
Kolar	Kolar	Kurugal	0.1359	2899	0.9758	2796	0.6014	4615	0.4304	3264
Kolar	Kolar	Kondarajanahalli	0.1555	2129	0.8992	5081	0.5694	5071	0.4302	3272
Kolar	Kolar	Holur	0.1303	3166	0.9255	4748	0.6315	3967	0.4239	3475
Kolar	Kolar	Huttur	0.1237	3456	0.9255	4748	0.6523	3391	0.4212	3566
Kolar	Kolar	Madderi	0.1146	3827	1.0000	1	0.6494	3482	0.4207	3582
Kolar	Kolar	Shapur	0.1363	2879	0.9255	4748	0.5774	4976	0.4176	3681
Kolar	Kolar	Manigatta	0.1161	3760	1.0000	1	0.5907	4786	0.4093	3909
Kolar	Kolar	Janna Ghatta	0.1089	4068	0.9758	2796	0.6381	3789	0.4077	3955
Kolar	Kolar	Muduvadi	0.1045	4227	0.9758	2796	0.6566	3244	0.4061	3991
Kolar	Kolar	Madanahalli	0.1142	3856	0.8790	5288	0.6417	3694	0.4008	4138
Kolar	Malur	Lakkur	0.1970	1062	1.0000	1	0.6685	2834	0.5088	1062
Kolar	Malur	Madivala	0.1921	1168	1.0000	1	0.6702	2780	0.5050	1123

District	Taluk	Gram Panchayat	Standard of Living Index	Rank in the State	Health Index	Rank in the State	Education Index	Rank in the State	HDI	Rank in the State
Kolar	Malur	Chikkathirupathi	0.1971	1061	0.9758	2796	0.6304	3994	0.4950	1332
Kolar	Malur	Thornahalli	0.1789	1444	1.0000	1	0.6703	2776	0.4931	1377
Kolar	Malur	Hulimangala Hosakote (H.Hosakote)	0.1964	1079	1.0000	1	0.5975	4679	0.4896	1468
Kolar	Malur	Abbenahalli	0.1803	1409	1.0000	1	0.6092	4480	0.4789	1684
Kolar	Malur	Tekal	0.1556	2128	0.9758	2796	0.7158	1164	0.4772	1742
Kolar	Malur	Banahalli	0.1596	1995	1.0000	1	0.6749	2619	0.4758	1786
Kolar	Malur	Shivarapatna	0.1966	1073	0.9510	4134	0.5721	5041	0.4747	1821
Kolar	Malur	Baliganahalli	0.1593	2006	1.0000	1	0.6479	3524	0.4691	1960
Kolar	Malur	Doddashivara	0.1586	2020	1.0000	1	0.6393	3755	0.4663	2044
Kolar	Malur	Santehalli	0.1535	2195	1.0000	1	0.6453	3605	0.4627	2154
Kolar	Malur	Kondasettiahalli	0.1660	1808	0.9510	4134	0.6117	4424	0.4588	2284
Kolar	Malur	Kudiyapur	0.1551	2144	1.0000	1	0.6169	4314	0.4574	2329
Kolar	Malur	Jayamangala	0.1534	2199	1.0000	1	0.6230	4185	0.4572	2332
Kolar	Malur	Araleri	0.1476	2420	1.0000	1	0.6431	3650	0.4562	2361
Kolar	Malur	Hungenahalli	0.1548	2161	1.0000	1	0.5804	4929	0.4479	2659
Kolar	Malur	Huladenahalli	0.1325	3056	0.9758	2796	0.6660	2918	0.4416	2882
Kolar	Malur	Rajenahalli	0.1308	3145	0.9758	2796	0.6666	2891	0.4398	2942
Kolar	Malur	Nosagere	0.1450	2515	0.8359	5608	0.6835	2322	0.4359	3075
Kolar	Malur	Dadinaikanahallidoddi	0.1530	2220	0.9758	2796	0.4782	5661	0.4149	3754
Kolar	Malur	Hasandahalli	0.1363	2880	0.8578	5472	0.6013	4616	0.4127	3812
Kolar	Malur	Masthi	0.1304	3165	0.8790	5288	0.5840	4879	0.4060	3994
Kolar	Malur	Thrunasi	0.1177	3702	1.0000	1	0.5604	5172	0.4040	4042
Kolar	Malur	Kavala Giriyana Halli (K.G. Halli)	0.1155	3793	0.9758	2796	0.5803	4931	0.4029	4076
Kolar	Malur	Dinnahalli	0.1172	3722	0.9255	4748	0.5989	4654	0.4020	4102
Kolar	Malur	Chickkakuntur	0.1280	3273	0.9255	4748	0.5386	5362	0.3996	4160
Kolar	Malur	Nutuve	0.1385	2789	0.6835	5857	0.5719	5047	0.3783	4662
Kolar	Mulbagal	Nangli	0.2153	746	1.0000	1	0.7502	307	0.5446	516
Kolar	Mulbagal	Mothakapalli	0.1861	1283	1.0000	1	0.6938	1941	0.5054	1116
Kolar	Mulbagal	Kappalamadugu	0.1561	2106	1.0000	1	0.7890	3	0.4975	1284
Kolar	Mulbagal	Mustur	0.1723	1622	1.0000	1	0.6963	1850	0.4932	1375

District	Taluk	Gram Panchayat	Standard of Living Index	Rank in the State	Health Index	Rank in the State	Education Index	Rank in the State	HDI	Rank in the State
Kolar	Mulbagal	Sonnavadi	0.1850	1301	1.0000	1	0.6387	3770	0.4907	1434
Kolar	Mulbagal	Kurudamale	0.1809	1396	1.0000	1	0.6417	3693	0.4879	1510
Kolar	Mulbagal	Angondahalli	0.1639	1876	1.0000	1	0.6698	2790	0.4788	1686
Kolar	Mulbagal	Uttanur	0.1566	2084	1.0000	1	0.6572	3213	0.4686	1974
Kolar	Mulbagal	Avani	0.1564	2089	1.0000	1	0.6568	3230	0.4684	1981
Kolar	Mulbagal	Balla	0.1511	2273	0.9510	4134	0.7106	1343	0.4674	2014
Kolar	Mulbagal	Tayalur	0.1486	2381	1.0000	1	0.6747	2628	0.4645	2097
Kolar	Mulbagal	Mallanayakanahalli	0.1560	2110	1.0000	1	0.6403	3730	0.4639	2115
Kolar	Mulbagal	Mudiyanur	0.1497	2335	1.0000	1	0.6652	2939	0.4635	2136
Kolar	Mulbagal	Pichaguntlahalli	0.1521	2241	1.0000	1	0.6474	3545	0.4618	2185
Kolar	Mulbagal	Dhoolappalli	0.1559	2112	0.9758	2796	0.6169	4317	0.4544	2420
Kolar	Mulbagal	Agara	0.1341	2979	1.0000	1	0.6896	2090	0.4522	2507
Kolar	Mulbagal	Devarayasamudra	0.1604	1972	0.8578	5472	0.6635	3000	0.4502	2578
Kolar	Mulbagal	H.Gollahalli	0.1284	3253	1.0000	1	0.6921	2010	0.4463	2712
Kolar	Mulbagal	Hanumanahalli	0.1270	3321	0.9758	2796	0.7054	1515	0.4439	2799
Kolar	Mulbagal	Alangur	0.1323	3067	1.0000	1	0.6573	3212	0.4431	2832
Kolar	Mulbagal	Amblikal	0.1294	3217	0.9510	4134	0.6857	2236	0.4386	2978
Kolar	Mulbagal	Rajendrahalli	0.1235	3461	1.0000	1	0.6768	2552	0.4373	3025
Kolar	Mulbagal	Hebbani	0.1225	3509	1.0000	1	0.6802	2437	0.4367	3046
Kolar	Mulbagal	Byrakur	0.1152	3805	0.9758	2796	0.7073	1457	0.4300	3279
Kolar	Mulbagal	Emmenatha	0.1239	3448	0.9758	2796	0.6289	4032	0.4236	3485
Kolar	Mulbagal	Mudigere	0.1154	3796	0.9758	2796	0.6113	4433	0.4098	3895
Kolar	Mulbagal	Gummakal	0.1143	3846	1.0000	1	0.5692	5074	0.4022	4098
Kolar	Mulbagal	Gudipalli	0.0942	4654	1.0000	1	0.5950	4721	0.3828	4568
Kolar	Mulbagal	Thimmaravuthanahalli	0.0238	5873	1.0000	1	0.6116	4431	0.2442	5866
Kolar	Srinivasapur	Gownipalli	0.1749	1544	0.9510	4134	0.6377	3804	0.4734	1847
Kolar	Srinivasapur	Arikunte	0.1484	2389	0.9758	2796	0.7157	1168	0.4697	1938
Kolar	Srinivasapur	Kolathur	0.1398	2734	1.0000	1	0.6696	2799	0.4541	2432
Kolar	Srinivasapur	Mastenahalli	0.1319	3092	1.0000	1	0.7065	1486	0.4533	2469
Kolar	Srinivasapur	Hodali	0.1254	3377	1.0000	1	0.7256	850	0.4498	2594

District	Taluk	Gram Panchayat	Standard of Living Index	Rank in the State	Health Index	Rank in the State	Education Index	Rank in the State	HDI	Rank in the State
Kolar	Srinivaspur	Chaldiganahalli	0.1340	2984	1.0000	1	0.6645	2965	0.4466	2695
Kolar	Srinivaspur	Kurigeipalli	0.1460	2475	0.9510	4134	0.6365	3844	0.4455	2733
Kolar	Srinivaspur	Dalasanur	0.1405	2703	0.8790	5288	0.7125	1273	0.4448	2760
Kolar	Srinivaspur	Byraganahalli	0.1377	2827	0.9758	2796	0.6542	3338	0.4446	2771
Kolar	Srinivaspur	Yeldur	0.1247	3407	0.9758	2796	0.6649	2951	0.4325	3200
Kolar	Srinivaspur	Mudinadagu	0.1391	2769	0.9758	2796	0.5950	4722	0.4322	3210
Kolar	Srinivaspur	Nelavanki	0.1248	3404	1.0000	1	0.6445	3623	0.4316	3225
Kolar	Srinivaspur	Lakshmipura	0.1202	3600	1.0000	1	0.6526	3382	0.4280	3332
Kolar	Srinivaspur	Addagal	0.1307	3147	1.0000	1	0.5902	4798	0.4257	3415
Kolar	Srinivaspur	Ronur	0.1174	3714	0.9758	2796	0.6518	3408	0.4211	3570
Kolar	Srinivaspur	Lakshmisagara	0.1284	3259	1.0000	1	0.5774	4977	0.4200	3602
Kolar	Srinivaspur	J. Thimmasandra	0.1597	1991	0.9510	4134	0.4658	5699	0.4136	3784
Kolar	Srinivaspur	Kodipalli	0.1233	3476	0.9758	2796	0.5723	5040	0.4098	3894
Kolar	Srinivaspur	Thadigol	0.1086	4078	1.0000	1	0.6296	4013	0.4089	3918
Kolar	Srinivaspur	Rayalpad	0.1183	3676	1.0000	1	0.5582	5188	0.4042	4038
Kolar	Srinivaspur	Pulagurkota	0.1014	4346	1.0000	1	0.5617	5157	0.3847	4521
Kolar	Srinivaspur	Yerramvariapalli	0.1005	4383	1.0000	1	0.5530	5241	0.3817	4593
Kolar	Srinivaspur	Muttakapali	0.0924	4717	0.9510	4134	0.5818	4915	0.3711	4802
Kolar	Srinivaspur	Nanbihalli	0.0753	5255	1.0000	1	0.6458	3590	0.3650	4907
Kolar	Srinivaspur	Somayajalapalli	0.0909	4774	1.0000	1	0.4632	5707	0.3478	5211
Koppal	Gangawati	Sriramnagar	0.1949	1116	1.0000	1	0.6786	2489	0.5095	1048
Koppal	Gangawati	Anegundi	0.1969	1067	0.9510	4134	0.6422	3678	0.4935	1370
Koppal	Gangawati	Marlanahalli	0.1564	2090	1.0000	1	0.6824	2359	0.4744	1832
Koppal	Gangawati	Jangamarakalludi	0.1751	1535	1.0000	1	0.6001	4631	0.4719	1874
Koppal	Gangawati	Sangapur	0.1594	2000	1.0000	1	0.6513	3427	0.4700	1933
Koppal	Gangawati	Marali	0.1584	2032	0.9758	2796	0.5928	4758	0.4508	2559
Koppal	Gangawati	Herur	0.1500	2320	1.0000	1	0.6092	4477	0.4504	2570
Koppal	Gangawati	Baraguru	0.1430	2601	0.9758	2796	0.6440	3637	0.4479	2656
Koppal	Gangawati	Chikkajanthakal	0.1509	2281	0.9255	4748	0.6138	4381	0.4409	2898
Koppal	Gangawati	Bevinal	0.1488	2373	1.0000	1	0.5720	5045	0.4399	2936

District	Taluk	Gram Panchayat	Standard of Living Index	Rank in the State	Health Index	Rank in the State	Education Index	Rank in the State	HDI	Rank in the State
Koppal	Gangawati	Hulkihal	0.1366	2867	0.9758	2796	0.6240	4153	0.4365	3056
Koppal	Gangawati	Basapattana	0.1470	2441	0.8722	5365	0.6410	3710	0.4348	3113
Koppal	Gangawati	Gundur	0.1449	2517	0.9758	2796	0.5512	5258	0.4272	3368
Koppal	Gangawati	Dhanapur	0.1346	2954	0.9255	4748	0.6073	4510	0.4229	3510
Koppal	Gangawati	Challur	0.1240	3439	0.9758	2796	0.6118	4421	0.4199	3605
Koppal	Gangawati	Vaddarahatti	0.1193	3631	1.0000	1	0.5833	4887	0.4113	3856
Koppal	Gangawati	Siddapur	0.1530	2221	0.7546	5800	0.6017	4612	0.4110	3864
Koppal	Gangawati	Hosakera	0.1376	2834	0.8578	5472	0.5870	4835	0.4107	3872
Koppal	Gangawati	Chikkabenakal	0.1228	3503	0.8135	5711	0.6816	2393	0.4083	3938
Koppal	Gangawati	Hanaval	0.1046	4224	0.9255	4748	0.7034	1588	0.4083	3939
Koppal	Gangawati	Mushtur	0.1342	2972	0.8135	5711	0.6148	4360	0.4064	3980
Koppal	Gangawati	Kesarahatti	0.1145	3835	0.9510	4134	0.6096	4467	0.4048	4026
Koppal	Gangawati	Sanapura	0.1517	2250	0.9255	4748	0.4638	5703	0.4023	4091
Koppal	Gangawati	Ulenur	0.1142	3854	0.9510	4134	0.5998	4637	0.4023	4092
Koppal	Gangawati	Bennur	0.1441	2550	0.8443	5544	0.5274	5451	0.4004	4147
Koppal	Gangawati	Chikkadhanakanakal	0.1108	4005	0.9510	4134	0.6021	4605	0.3989	4177
Koppal	Gangawati	Mallapur	0.0987	4461	0.9758	2796	0.6585	3175	0.3988	4181
Koppal	Gangawati	Mylapura	0.1055	4189	0.8722	5365	0.6791	2473	0.3968	4222
Koppal	Gangawati	Jirala	0.1271	3314	0.9758	2796	0.5021	5573	0.3964	4235
Koppal	Gangawati	Yeradona	0.1277	3288	0.8135	5711	0.5698	5066	0.3898	4397
Koppal	Gangawati	Karadona	0.0998	4423	0.8992	5081	0.6565	3247	0.3891	4414
Koppal	Gangawati	Sulekal	0.1025	4305	0.9510	4134	0.5840	4878	0.3847	4523
Koppal	Gangawati	Hirekheda	0.0854	4944	0.8992	5081	0.6334	3912	0.3651	4904
Koppal	Gangawati	Chikkamadinal	0.0844	4978	0.9255	4748	0.6088	4488	0.3624	4961
Koppal	Gangawati	Hulihaidar	0.0784	5166	0.9758	2796	0.5893	4802	0.3560	5073
Koppal	Gangawati	Basarihala	0.0692	5402	1.0000	1	0.6489	3505	0.3555	5081
Koppal	Gangawati	Agoli	0.0678	5436	0.9255	4748	0.7105	1349	0.3545	5107
Koppal	Gangawati	Musalapur	0.0886	4839	0.8443	5544	0.5942	4738	0.3543	5114
Koppal	Gangawati	Boodgumpa	0.1247	3412	0.5072	5890	0.6248	4139	0.3406	5303
Koppal	Gangawati	Gouripur	0.0621	5556	1.0000	1	0.6094	4470	0.3357	5385

District	Taluk	Gram Panchayat	Standard of Living Index	Rank in the State	Health Index	Rank in the State	Education Index	Rank in the State	HDI	Rank in the State
Koppal	Gangawati	Venkatagiri	0.1298	3196	0.4256	5894	0.6609	3100	0.3318	5433
Koppal	Gangawati	Navali	0.0809	5096	0.4256	5894	0.6575	3201	0.2829	5808
Koppal	Koppal	Agalakera	0.1917	1178	0.9758	2796	0.7411	461	0.5175	897
Koppal	Koppal	Huligi	0.2083	857	0.8992	5081	0.6625	3037	0.4987	1257
Koppal	Koppal	Alavandi	0.1664	1796	0.8992	5081	0.7578	211	0.4840	1573
Koppal	Koppal	Kinnal	0.1746	1552	0.8359	5608	0.7008	1673	0.4677	2002
Koppal	Koppal	Bevinahala (Bevinahalli)	0.1560	2109	0.9255	4748	0.7047	1547	0.4668	2031
Koppal	Koppal	Hirebagnal	0.1376	2836	0.9510	4134	0.6822	2369	0.4469	2690
Koppal	Koppal	Ginigera	0.1694	1698	0.7422	5818	0.7058	1501	0.4461	2717
Koppal	Koppal	Katharaki Gudlanur	0.1412	2683	0.8722	5365	0.6868	2195	0.4389	2968
Koppal	Koppal	Kolur	0.1345	2960	0.8722	5365	0.7179	1106	0.4383	2991
Koppal	Koppal	Bisaralli	0.1339	2994	0.8992	5081	0.6740	2647	0.4329	3185
Koppal	Koppal	Guladalli	0.1413	2673	0.9510	4134	0.5933	4752	0.4304	3267
Koppal	Koppal	Halavarthi	0.1167	3740	0.9758	2796	0.6964	1846	0.4296	3291
Koppal	Koppal	Kaltavarageri	0.1370	2855	0.8722	5365	0.6564	3256	0.4280	3333
Koppal	Koppal	Hitnal	0.1958	1096	0.5573	5883	0.6794	2467	0.4201	3599
Koppal	Koppal	Irakalgada	0.1241	3438	0.8722	5365	0.6734	2678	0.4177	3680
Koppal	Koppal	Halageri	0.1137	3875	0.9255	4748	0.6624	3041	0.4115	3844
Koppal	Koppal	Hiresindhogi	0.1171	3729	0.8443	5544	0.6896	2094	0.4085	3933
Koppal	Koppal	Munirabad Dam	0.1094	4049	1.0000	1	0.6165	4322	0.4071	3965
Koppal	Koppal	Boodagumpa	0.1083	4090	0.9510	4134	0.6491	3490	0.4059	3997
Koppal	Koppal	Hatti	0.0974	4515	0.9510	4134	0.7156	1172	0.4048	4027
Koppal	Koppal	Gondbal	0.1104	4015	0.8992	5081	0.6657	2926	0.4044	4035
Koppal	Koppal	Chikkabommanal	0.0966	4549	0.9758	2796	0.6932	1960	0.4028	4078
Koppal	Koppal	Valaballari	0.1011	4353	0.9510	4134	0.6776	2522	0.4024	4088
Koppal	Koppal	Kunikeri	0.1055	4188	0.8722	5365	0.7038	1572	0.4016	4116
Koppal	Koppal	Bandiharlapur	0.1332	3026	0.8992	5081	0.5332	5409	0.3997	4157
Koppal	Koppal	Hasagal	0.1128	3912	0.8790	5288	0.6235	4170	0.3954	4268
Koppal	Koppal	Ojanahalli	0.1247	3410	0.7169	5838	0.6838	2306	0.3939	4302
Koppal	Koppal	Shivpur	0.1382	2802	0.8992	5081	0.4696	5688	0.3879	4444

District	Taluk	Gram Panchayat	Standard of Living Index	Rank in the State	Health Index	Rank in the State	Education Index	Rank in the State	HDI	Rank in the State
Koppal	Koppal	Kavaloor	0.1039	4253	0.7667	5785	0.7246	879	0.3865	4475
Koppal	Koppal	Bahaddurbandi	0.0933	4690	0.8992	5081	0.6852	2260	0.3859	4489
Koppal	Koppal	Bochanahalli	0.0903	4792	0.9510	4134	0.6579	3192	0.3837	4541
Koppal	Koppal	Betageri	0.1253	3381	0.7856	5761	0.5684	5089	0.3825	4576
Koppal	Koppal	Kalakera	0.0879	4862	0.9758	2796	0.6127	4405	0.3746	4732
Koppal	Koppal	Madinoor	0.0855	4943	1.0000	1	0.5880	4821	0.3691	4833
Koppal	Koppal	Lebageri	0.0939	4671	0.8155	5661	0.5588	5181	0.3497	5180
Koppal	Koppal	Indaragi	0.1065	4152	0.7667	5785	0.4972	5591	0.3437	5259
Koppal	Koppal	Mattur	0.0562	5680	0.8992	5081	0.6866	2207	0.3262	5496
Koppal	Koppal	Hosalli	0.0384	5843	1.0000	1	0.7890	3	0.3117	5639
Koppal	Kushtagi	Hanumanal	0.1169	3735	0.9758	2796	0.6328	3929	0.4163	3716
Koppal	Kushtagi	Taluvagera	0.0939	4673	0.8992	5081	0.6382	3788	0.3777	4679
Koppal	Kushtagi	Nilogal	0.0945	4638	0.9255	4748	0.6140	4374	0.3773	4688
Koppal	Kushtagi	Antaratana	0.0897	4814	0.9510	4134	0.6295	4016	0.3773	4692
Koppal	Kushtagi	Hulagera	0.0813	5082	0.9510	4134	0.6924	1989	0.3769	4696
Koppal	Kushtagi	Habalakatti	0.0934	4688	0.9510	4134	0.5860	4849	0.3733	4756
Koppal	Kushtagi	Kesur	0.0855	4940	0.8992	5081	0.6643	2974	0.3710	4803
Koppal	Kushtagi	Koradakera	0.0707	5358	0.9758	2796	0.7387	507	0.3708	4809
Koppal	Kushtagi	Katapur	0.1065	4150	0.8992	5081	0.5094	5547	0.3654	4896
Koppal	Kushtagi	Hanumasagar	0.1433	2593	0.5313	5885	0.5959	4705	0.3566	5065
Koppal	Kushtagi	Malagitti	0.0761	5235	0.9255	4748	0.6233	4180	0.3527	5134
Koppal	Kushtagi	Jumlapur	0.0789	5162	0.8443	5544	0.5986	4657	0.3416	5292
Koppal	Kushtagi	Kyadiguppa	0.0812	5086	0.8443	5544	0.5761	4994	0.3406	5304
Koppal	Kushtagi	Hiregonnagar	0.0688	5419	0.9510	4134	0.5996	4642	0.3397	5319
Koppal	Kushtagi	Dotihal	0.0663	5468	0.8443	5544	0.6892	2112	0.3378	5348
Koppal	Kushtagi	Sanganal	0.0830	5033	0.7546	5800	0.6046	4562	0.3358	5384
Koppal	Kushtagi	Hirebannigol	0.0621	5555	0.9510	4134	0.6329	3928	0.3344	5401
Koppal	Kushtagi	Kilarhatti	0.0672	5449	0.8155	5661	0.6708	2761	0.3324	5424
Koppal	Kushtagi	Mudenoor	0.0599	5601	0.8443	5544	0.7191	1062	0.3312	5443
Koppal	Kushtagi	Lingadahalli	0.0902	4800	0.9255	4748	0.4316	5785	0.3303	5452

District	Taluk	Gram Panchayat	Standard of Living Index	Rank in the State	Health Index	Rank in the State	Education Index	Rank in the State	HDI	Rank in the State
Koppal	Kushtagi	Jahagirgudadur	0.0690	5411	1.0000	1	0.5193	5492	0.3296	5460
Koppal	Kushtagi	Kabbaragi	0.0721	5333	0.8722	5365	0.5635	5137	0.3285	5475
Koppal	Kushtagi	Bijakal	0.0568	5671	0.8992	5081	0.6626	3035	0.3234	5533
Koppal	Kushtagi	Kandakur	0.0622	5553	0.8135	5711	0.6545	3326	0.3211	5552
Koppal	Kushtagi	Menedal	0.0868	4894	0.7422	5818	0.4968	5593	0.3175	5577
Koppal	Kushtagi	Gummagera	0.0579	5637	0.8155	5661	0.6761	2581	0.3172	5579
Koppal	Kushtagi	Adavibhavi	0.0732	5306	0.7422	5818	0.5789	4956	0.3157	5602
Koppal	Kushtagi	Hiremannapur	0.0779	5186	0.7546	5800	0.5225	5475	0.3131	5621
Koppal	Kushtagi	Bilekalla	0.0628	5541	1.0000	1	0.4766	5666	0.3105	5646
Koppal	Kushtagi	Benakanahal	0.0632	5534	0.7856	5761	0.6023	4601	0.3104	5648
Koppal	Kushtagi	Hirenandihalla	0.0607	5586	0.9255	4748	0.4988	5585	0.3038	5702
Koppal	Kushtagi	Shiragumpi	0.0570	5663	0.7222	5829	0.6748	2621	0.3029	5705
Koppal	Kushtagi	Tuggaladoni	0.0571	5662	0.8992	5081	0.5290	5443	0.3006	5722
Koppal	Kushtagi	Yeragera	0.0541	5708	0.8443	5544	0.5802	4932	0.2981	5739
Koppal	Kushtagi	Chalagera	0.0749	5266	0.6023	5878	0.5799	4935	0.2968	5747
Koppal	Kushtagi	Tumarikoppa	0.0411	5830	0.8443	5544	0.6351	3882	0.2803	5815
Koppal	Yelbarga	Sanganahal	0.1290	3227	1.0000	1	0.7538	262	0.4598	2253
Koppal	Yelbarga	Rajoor	0.1272	3308	0.9758	2796	0.6715	2732	0.4369	3035
Koppal	Yelbarga	Masabahanchinala	0.1169	3736	0.9758	2796	0.7065	1484	0.4319	3220
Koppal	Yelbarga	Talakal	0.1254	3379	0.8443	5544	0.7372	540	0.4273	3361
Koppal	Yelbarga	Hirebidanal	0.1054	4193	0.9758	2796	0.6624	3040	0.4084	3936
Koppal	Yelbarga	Itagi	0.1050	4205	0.8722	5365	0.7397	488	0.4077	3957
Koppal	Yelbarga	Mandalageri	0.0909	4773	0.9758	2796	0.7469	369	0.4046	4029
Koppal	Yelbarga	Yerehanchinal	0.0926	4707	0.9758	2796	0.7228	939	0.4028	4080
Koppal	Yelbarga	Mudhol	0.1070	4130	0.8790	5288	0.6850	2271	0.4009	4134
Koppal	Yelbarga	Bhanapur	0.0971	4526	0.9758	2796	0.6740	2646	0.3996	4159
Koppal	Yelbarga	Hiremyageri	0.0919	4731	0.9758	2796	0.6983	1770	0.3972	4217
Koppal	Yelbarga	Benakal	0.0901	4804	0.9758	2796	0.7117	1300	0.3971	4218
Koppal	Yelbarga	Bandi	0.0957	4586	0.9510	4134	0.6772	2538	0.3950	4275
Koppal	Yelbarga	Karmudi	0.0845	4975	0.9758	2796	0.7139	1231	0.3890	4416

District	Taluk	Gram Panchayat	Standard of Living Index	Rank in the State	Health Index	Rank in the State	Education Index	Rank in the State	HDI	Rank in the State
Koppal	Yelbarga	Bellutagi	0.0876	4871	0.9510	4134	0.6765	2565	0.3834	4545
Koppal	Yelbarga	Chikkamyageri	0.0968	4539	0.8992	5081	0.6401	3734	0.3819	4588
Koppal	Yelbarga	Kudarimothi	0.0881	4856	0.9758	2796	0.6196	4259	0.3763	4705
Koppal	Yelbarga	Baligeri	0.0825	5046	0.9255	4748	0.6941	1929	0.3757	4717
Koppal	Yelbarga	Hirearalihalli	0.0825	5049	0.9758	2796	0.6576	3199	0.3755	4723
Koppal	Yelbarga	Bannikoppa	0.0941	4660	0.7856	5761	0.7117	1303	0.3748	4730
Koppal	Yelbarga	Nelajeri (Vataparvi)	0.0936	4680	0.9510	4134	0.5875	4830	0.3740	4744
Koppal	Yelbarga	Tummaraguddi	0.0734	5301	0.9510	4134	0.7420	443	0.3727	4769
Koppal	Yelbarga	Shirur	0.0769	5217	0.9510	4134	0.7065	1485	0.3724	4778
Koppal	Yelbarga	Mataladinni	0.0801	5120	0.9255	4748	0.6548	3317	0.3648	4914
Koppal	Yelbarga	Kallur	0.0769	5216	0.9510	4134	0.6610	3095	0.3642	4921
Koppal	Yelbarga	Budoor (Chikkamannapura)	0.0778	5189	0.9758	2796	0.6064	4527	0.3584	5034
Koppal	Yelbarga	Bevoor	0.0839	4998	0.8992	5081	0.6082	4500	0.3581	5041
Koppal	Yelbarga	Mangalur	0.0967	4545	0.7856	5761	0.5969	4688	0.3566	5066
Koppal	Yelbarga	Vanageri	0.0754	5251	0.8992	5081	0.6488	3508	0.3530	5130
Koppal	Yelbarga	Hirevankalakunta	0.1158	3771	0.5746	5880	0.6416	3697	0.3495	5185
Koppal	Yelbarga	Vajrabandi	0.0655	5479	0.9255	4748	0.6254	4124	0.3360	5380
Koppal	Yelbarga	Gaddigeri	0.0691	5406	0.8722	5365	0.5928	4757	0.3294	5463
Koppal	Yelbarga	Gunnal	0.0774	5200	0.7546	5800	0.5955	4715	0.3264	5494
Koppal	Yelbarga	Muradi	0.0782	5172	0.7856	5761	0.5546	5220	0.3242	5522
Koppal	Yelbarga	Talikeri	0.0418	5823	0.9510	4134	0.5810	4925	0.2848	5800
Koppal	Yelbarga	Ganadal	0.0521	5735	0.8155	5661	0.5198	5490	0.2806	5814
Mandya	Krishnarajpet	Maduvina Kodi	0.1794	1428	0.9758	2796	0.7574	214	0.5100	1038
Mandya	Krishnarajpet	Bandihole	0.1926	1160	0.9758	2796	0.7039	1567	0.5095	1045
Mandya	Krishnarajpet	Hariharapura	0.1732	1599	1.0000	1	0.7299	721	0.5019	1189
Mandya	Krishnarajpet	Somanahalli	0.1781	1464	0.9758	2796	0.6879	2162	0.4926	1393
Mandya	Krishnarajpet	Akkihebbalu	0.1783	1458	0.9510	4134	0.6805	2425	0.4869	1528
Mandya	Krishnarajpet	Anagola	0.1574	2063	1.0000	1	0.7223	960	0.4844	1560
Mandya	Krishnarajpet	Madapura	0.1746	1554	0.9758	2796	0.6661	2916	0.4841	1571
Mandya	Krishnarajpet	Alambadi Kaval	0.1621	1927	0.9758	2796	0.6972	1815	0.4796	1669

District	Taluk	Gram Panchayat	Standard of Living Index	Rank in the State	Health Index	Rank in the State	Education Index	Rank in the State	HDI	Rank in the State
Mandya	Krishnarajpet	Kikkeri	0.1549	2158	1.0000	1	0.7047	1545	0.4779	1711
Mandya	Krishnarajpet	Vitalapura	0.1662	1802	1.0000	1	0.6514	3419	0.4766	1758
Mandya	Krishnarajpet	Makavalli	0.1473	2431	1.0000	1	0.6848	2283	0.4655	2070
Mandya	Krishnarajpet	Ranganathapura Cross	0.1401	2725	1.0000	1	0.6967	1830	0.4604	2233
Mandya	Krishnarajpet	Sindhagatta	0.1517	2254	1.0000	1	0.6413	3702	0.4599	2251
Mandya	Krishnarajpet	Murukanahalli	0.1408	2694	1.0000	1	0.6874	2184	0.4591	2272
Mandya	Krishnarajpet	Chowdenahalli	0.1292	3221	0.9758	2796	0.7447	409	0.4545	2416
Mandya	Krishnarajpet	Bookanakere	0.1474	2430	0.9758	2796	0.6428	3656	0.4521	2510
Mandya	Krishnarajpet	Ballekere	0.1320	3085	1.0000	1	0.6867	2203	0.4492	2612
Mandya	Krishnarajpet	Sarangi	0.1314	3116	1.0000	1	0.6856	2241	0.4483	2642
Mandya	Krishnarajpet	Beeruvalli	0.1396	2746	0.9510	4134	0.6767	2557	0.4479	2658
Mandya	Krishnarajpet	Dabbegatta	0.1374	2839	0.9510	4134	0.6808	2417	0.4465	2700
Mandya	Krishnarajpet	Santhebachahalli	0.1507	2292	0.8578	5472	0.6825	2354	0.4452	2747
Mandya	Krishnarajpet	Bharathipuracross	0.1307	3149	1.0000	1	0.6739	2651	0.4450	2753
Mandya	Krishnarajpet	Ichanahalli	0.1317	3102	1.0000	1	0.6561	3267	0.4421	2873
Mandya	Krishnarajpet	Agraharabachahalli	0.1378	2824	0.9255	4748	0.6684	2837	0.4401	2931
Mandya	Krishnarajpet	Tendekere	0.1429	2611	0.9510	4134	0.6269	4088	0.4400	2934
Mandya	Krishnarajpet	Aghalaya	0.1311	3130	0.9758	2796	0.6618	3064	0.4391	2961
Mandya	Krishnarajpet	Ganjigere	0.1243	3425	0.9758	2796	0.6955	1882	0.4386	2980
Mandya	Krishnarajpet	Ballenahalli	0.1186	3668	0.9758	2796	0.6908	2045	0.4308	3251
Mandya	Krishnarajpet	Shilanere	0.1299	3189	0.8790	5288	0.6983	1768	0.4305	3261
Mandya	Krishnarajpet	Mandagere	0.1191	3645	0.9758	2796	0.6712	2745	0.4273	3364
Mandya	Krishnarajpet	Hirikalale	0.1152	3810	0.9510	4134	0.7074	1451	0.4263	3396
Mandya	Krishnarajpet	Haralahalli	0.1104	4017	1.0000	1	0.6381	3790	0.4130	3797
Mandya	Krishnarajpet	Lakshmi Pura	0.0803	5114	1.0000	1	0.6994	1732	0.3830	4560
Mandya	Maddur	Besagarahalli	0.2307	555	0.9758	2796	0.6838	2307	0.5360	623
Mandya	Maddur	Holagerehalli	0.1978	1045	1.0000	1	0.7560	232	0.5308	682
Mandya	Maddur	Koppa	0.2175	704	0.8992	5081	0.7149	1195	0.5190	868
Mandya	Maddur	Annuru	0.2029	946	0.9758	2796	0.6865	2213	0.5142	967
Mandya	Maddur	Madharahalli	0.1943	1127	0.9510	4134	0.6769	2549	0.5001	1229

District	Taluk	Gram Panchayat	Standard of Living Index	Rank in the State	Health Index	Rank in the State	Education Index	Rank in the State	HDI	Rank in the State
Mandya	Maddur	Gejjalagere	0.1814	1381	0.9758	2796	0.7040	1563	0.4995	1238
Mandya	Maddur	Somanahalli	0.1994	1014	0.9510	4134	0.6526	3383	0.4983	1265
Mandya	Maddur	Bidharakote	0.1832	1345	0.9758	2796	0.6821	2373	0.4959	1316
Mandya	Maddur	Sadolalu	0.1900	1212	0.9758	2796	0.6491	3491	0.4937	1366
Mandya	Maddur	Torebommanahalli	0.1721	1627	1.0000	1	0.6889	2128	0.4913	1418
Mandya	Maddur	Chamanahalli	0.1966	1075	0.8992	5081	0.6589	3166	0.4884	1503
Mandya	Maddur	Goravanahalli	0.1739	1582	0.9510	4134	0.7017	1642	0.4877	1513
Mandya	Maddur	Abalavadi	0.1814	1382	0.8992	5081	0.7105	1346	0.4875	1516
Mandya	Maddur	Athaguru	0.1717	1639	1.0000	1	0.6618	3065	0.4843	1565
Mandya	Maddur	Nidaghatta	0.1611	1956	0.9255	4748	0.7266	815	0.4767	1753
Mandya	Maddur	K Honnalagere	0.1924	1163	0.9758	2796	0.5764	4989	0.4765	1760
Mandya	Maddur	Koudle	0.1717	1638	0.9510	4134	0.6372	3818	0.4703	1926
Mandya	Maddur	Niluvagilu	0.1681	1735	1.0000	1	0.6175	4305	0.4700	1934
Mandya	Maddur	Hemmanahalli	0.1766	1501	0.9510	4134	0.6175	4304	0.4698	1935
Mandya	Maddur	Doddarasinakare	0.1616	1941	1.0000	1	0.6383	3784	0.4690	1964
Mandya	Maddur	Bharathinagar	0.1586	2022	0.9510	4134	0.6816	2392	0.4685	1979
Mandya	Maddur	Hosakere	0.1506	2297	1.0000	1	0.6750	2615	0.4667	2033
Mandya	Maddur	Kesthuru	0.1647	1850	0.9758	2796	0.6310	3982	0.4663	2046
Mandya	Maddur	Bidarahalli	0.1462	2465	1.0000	1	0.6922	2008	0.4660	2053
Mandya	Maddur	K. Shettahalli	0.1644	1859	0.9758	2796	0.6200	4253	0.4633	2141
Mandya	Maddur	S I Honnalagere	0.1522	2239	0.9758	2796	0.6620	3053	0.4615	2190
Mandya	Maddur	Menasagere	0.1517	2248	1.0000	1	0.6311	3977	0.4575	2325
Mandya	Maddur	Maraliga	0.1477	2418	0.9758	2796	0.6542	3336	0.4551	2397
Mandya	Maddur	Thaggahalli	0.1523	2235	1.0000	1	0.6184	4282	0.4550	2406
Mandya	Maddur	Hosagavi	0.1333	3023	1.0000	1	0.7008	1674	0.4537	2454
Mandya	Maddur	Nagarakere	0.1512	2265	0.9255	4748	0.6541	3347	0.4507	2563
Mandya	Maddur	Bekkalale	0.1602	1975	1.0000	1	0.5663	5108	0.4493	2607
Mandya	Maddur	Kadhalur	0.1561	2099	0.9255	4748	0.6009	4621	0.4428	2843
Mandya	Maddur	Chikkarasinakere	0.1371	2851	0.9510	4134	0.6549	3312	0.4403	2914
Mandya	Maddur	Kadukottanahalli	0.1289	3229	0.9758	2796	0.6550	3310	0.4352	3102

District	Taluk	Gram Panchayat	Standard of Living Index	Rank in the State	Health Index	Rank in the State	Education Index	Rank in the State	HDI	Rank in the State
Mandya	Maddur	Huthagere	0.1701	1676	0.8992	5081	0.5355	5391	0.4343	3130
Mandya	Maddur	Yadaganahalli	0.1413	2671	0.9758	2796	0.5778	4967	0.4303	3268
Mandya	Maddur	Kyathaghatta	0.1207	3577	0.8992	5081	0.7243	886	0.4284	3322
Mandya	Maddur	Koolagere	0.1212	3552	1.0000	1	0.6191	4268	0.4218	3540
Mandya	Maddur	Aluru	0.1535	2197	0.8359	5608	0.5736	5023	0.4191	3631
Mandya	Maddur	K. Bellur	0.1196	3619	0.9758	2796	0.5992	4648	0.4120	3829
Mandya	Maddur	Mallana Kuppe	0.1064	4160	0.9510	4134	0.5550	5215	0.3829	4561
Mandya	Malavalli	Kirugavalu	0.2174	706	0.9510	4134	0.6705	2768	0.5176	895
Mandya	Malavalli	Halaguru	0.2165	728	0.8722	5365	0.6516	3413	0.4974	1287
Mandya	Malavalli	Belakavadi	0.1721	1628	0.9758	2796	0.6944	1917	0.4885	1499
Mandya	Malavalli	Hosahalli	0.1515	2258	1.0000	1	0.7226	944	0.4784	1694
Mandya	Malavalli	D.Halasaahalli	0.1717	1637	0.9510	4134	0.6663	2903	0.4774	1734
Mandya	Malavalli	Kandegala	0.1498	2328	0.9758	2796	0.7041	1559	0.4687	1970
Mandya	Malavalli	Kalkuni	0.1812	1388	0.8722	5365	0.6467	3563	0.4676	2009
Mandya	Malavalli	Kaggalipura	0.1552	2140	1.0000	1	0.6577	3195	0.4673	2018
Mandya	Malavalli	Thorekadanahalli	0.1504	2303	1.0000	1	0.6766	2560	0.4669	2027
Mandya	Malavalli	Kundur	0.1815	1375	1.0000	1	0.5593	5178	0.4665	2037
Mandya	Malavalli	B.G.Pura	0.1532	2214	0.9255	4748	0.7159	1159	0.4665	2038
Mandya	Malavalli	Ragibommanahalli	0.1780	1467	0.9255	4748	0.6127	4406	0.4656	2068
Mandya	Malavalli	Marehalli	0.1611	1957	1.0000	1	0.6230	4184	0.4647	2092
Mandya	Malavalli	Bendaravadi	0.1628	1908	1.0000	1	0.5828	4899	0.4561	2365
Mandya	Malavalli	Bydarahalli	0.1578	2051	1.0000	1	0.5942	4736	0.4543	2428
Mandya	Malavalli	Talagavadi	0.1640	1872	0.9510	4134	0.6000	4632	0.4540	2439
Mandya	Malavalli	Nidaghatta	0.1666	1787	0.8790	5288	0.6163	4324	0.4486	2630
Mandya	Malavalli	Settihalli	0.1493	2355	0.9758	2796	0.6070	4513	0.4455	2732
Mandya	Malavalli	Agasnapura	0.1527	2227	1.0000	1	0.5761	4993	0.4447	2765
Mandya	Malavalli	Haadli	0.1536	2192	0.9510	4134	0.5835	4884	0.4400	2932
Mandya	Malavalli	Chottenahalli	0.1247	3411	0.9510	4134	0.7139	1229	0.4391	2963
Mandya	Malavalli	Yathambadi	0.1376	2831	0.9758	2796	0.6292	4024	0.4388	2972
Mandya	Malavalli	Mikkere	0.1554	2134	0.9255	4748	0.5825	4902	0.4375	3017

District	Taluk	Gram Panchayat	Standard of Living Index	Rank in the State	Health Index	Rank in the State	Education Index	Rank in the State	HDI	Rank in the State
Mandya	Malavalli	Dugganahalli	0.1246	3413	1.0000	1	0.6598	3144	0.4348	3111
Mandya	Malavalli	Lingapatna	0.1313	3120	1.0000	1	0.6256	4120	0.4347	3115
Mandya	Malavalli	Dhanaguru	0.1444	2541	0.9758	2796	0.5780	4965	0.4334	3163
Mandya	Malavalli	Purigali	0.1413	2669	0.9758	2796	0.5881	4820	0.4328	3187
Mandya	Malavalli	Sujjalur	0.1359	2900	0.9758	2796	0.6025	4595	0.4307	3253
Mandya	Malavalli	Nitturu	0.1316	3108	1.0000	1	0.6054	4548	0.4303	3270
Mandya	Malavalli	Nelamakanahalli	0.1131	3905	0.9758	2796	0.6957	1871	0.4250	3440
Mandya	Malavalli	Sarguru	0.1239	3449	1.0000	1	0.6092	4481	0.4226	3519
Mandya	Malavalli	Kyathnahalli	0.1431	2598	0.9510	4134	0.5363	5380	0.4179	3671
Mandya	Malavalli	Pandithahalli	0.1295	3213	0.9758	2796	0.5749	5011	0.4172	3688
Mandya	Malavalli	Chikkamulagudu	0.1195	3623	1.0000	1	0.6018	4610	0.4158	3735
Mandya	Malavalli	H Basavapura	0.1042	4242	1.0000	1	0.6753	2605	0.4128	3806
Mandya	Malavalli	Bandur	0.1179	3693	0.9510	4134	0.6224	4201	0.4117	3839
Mandya	Malavalli	Dalavayikodihalli	0.1371	2848	0.8992	5081	0.5470	5296	0.4070	3967
Mandya	Malavalli	Huskur	0.1126	3920	0.8790	5288	0.5089	5549	0.3693	4828
Mandya	Mandya	Ganadalu	0.2252	615	0.9758	2796	0.6792	2470	0.5304	689
Mandya	Mandya	B.Gowdagere	0.2453	406	1.0000	1	0.5967	4690	0.5270	744
Mandya	Mandya	Gopalapura	0.2085	851	0.9510	4134	0.7295	738	0.5249	774
Mandya	Mandya	Kereagodu	0.2148	753	0.9758	2796	0.6890	2121	0.5246	782
Mandya	Mandya	Maragowdanahalli	0.2100	827	0.9758	2796	0.6993	1737	0.5233	809
Mandya	Mandya	Boodanur	0.2234	633	0.9758	2796	0.6557	3285	0.5229	815
Mandya	Mandya	Haluvadi	0.2114	804	0.9758	2796	0.6913	2032	0.5225	820
Mandya	Mandya	Soonagahalli	0.1936	1140	1.0000	1	0.7080	1434	0.5156	934
Mandya	Mandya	Ummadahalli	0.2171	716	1.0000	1	0.6288	4035	0.5149	954
Mandya	Mandya	Tubinakere (Yelechakanahalli)	0.2068	873	0.9510	4134	0.6938	1937	0.5148	960
Mandya	Mandya	Yaliyur	0.1835	1337	1.0000	1	0.7161	1153	0.5084	1069
Mandya	Mandya	H.Malligere	0.2027	949	1.0000	1	0.6479	3529	0.5083	1070
Mandya	Mandya	Keelara	0.1878	1245	0.9758	2796	0.7024	1618	0.5049	1124
Mandya	Mandya	Santhekasalagere	0.1992	1018	1.0000	1	0.6328	3932	0.5014	1203
Mandya	Mandya	Chandagalu	0.1915	1181	1.0000	1	0.6572	3215	0.5012	1207

District	Taluk	Gram Panchayat	Standard of Living Index	Rank in the State	Health Index	Rank in the State	Education Index	Rank in the State	HDI	Rank in the State
Mandya	Mandya	Belur	0.2241	624	0.8155	5661	0.6811	2409	0.4993	1240
Mandya	Mandya	Bevinahalli	0.2356	502	0.8722	5365	0.6042	4572	0.4989	1254
Mandya	Mandya	Induvalu	0.1904	1203	0.9758	2796	0.6661	2914	0.4984	1264
Mandya	Mandya	Kothathi	0.1777	1475	0.9510	4134	0.7194	1051	0.4954	1324
Mandya	Mandya	Hulivana	0.1918	1174	0.9758	2796	0.6279	4063	0.4898	1458
Mandya	Mandya	Holalu	0.1729	1607	0.9758	2796	0.6727	2698	0.4841	1570
Mandya	Mandya	Shivalli	0.1908	1195	0.9255	4748	0.6377	3806	0.4829	1597
Mandya	Mandya	Thaggahalli	0.1864	1279	0.9510	4134	0.6318	3961	0.4820	1614
Mandya	Mandya	Mandya Rural	0.1872	1259	0.9510	4134	0.6188	4275	0.4793	1673
Mandya	Mandya	Sathanoor	0.1808	1398	0.9255	4748	0.6578	3193	0.4792	1675
Mandya	Mandya	Hallegere	0.1626	1914	0.9510	4134	0.7083	1426	0.4784	1693
Mandya	Mandya	Hanakere	0.1766	1504	0.8359	5608	0.7340	602	0.4767	1754
Mandya	Mandya	Kannali	0.1829	1349	1.0000	1	0.5895	4801	0.4759	1777
Mandya	Mandya	Alakere	0.1577	2056	1.0000	1	0.6824	2356	0.4756	1789
Mandya	Mandya	Doddagarudanhalli	0.1687	1720	0.9510	4134	0.6705	2771	0.4756	1791
Mandya	Mandya	B.Hosur	0.1684	1729	0.9758	2796	0.6542	3337	0.4755	1797
Mandya	Mandya	Hullenahalli	0.1698	1683	0.9510	4134	0.6551	3303	0.4729	1856
Mandya	Mandya	Mangala	0.1742	1569	0.9255	4748	0.6538	3354	0.4723	1869
Mandya	Mandya	Shivapura	0.1513	2263	1.0000	1	0.6525	3386	0.4622	2172
Mandya	Mandya	G.Malligere	0.1474	2423	0.9758	2796	0.6851	2263	0.4619	2180
Mandya	Mandya	Upparakanahalli	0.1618	1938	0.9510	4134	0.6021	4604	0.4524	2500
Mandya	Mandya	Bevukal	0.1358	2903	1.0000	1	0.6805	2426	0.4521	2511
Mandya	Mandya	Marnachakkanahalli	0.1581	2041	1.0000	1	0.5332	5410	0.4385	2985
Mandya	Mandya	Chandagalu (Dudda)	0.1297	3202	0.9758	2796	0.6531	3364	0.4356	3087
Mandya	Mandya	Basaralu	0.1216	3542	0.9255	4748	0.7027	1608	0.4292	3301
Mandya	Mandya	Dudda	0.1325	3055	0.9255	4748	0.6201	4246	0.4237	3483
Mandya	Mandya	Mudagandur	0.1380	2812	0.9758	2796	0.5643	5126	0.4235	3489
Mandya	Mandya	Muthegere	0.1142	3851	0.9758	2796	0.6758	2593	0.4223	3529
Mandya	Mandya	Kambadahalli	0.0953	4605	1.0000	1	0.6422	3673	0.3941	4297
Mandya	Mandya	Baby	0.0883	4849	0.9255	4748	0.5782	4963	0.3615	4978

District	Taluk	Gram Panchayat	Standard of Living Index	Rank in the State	Health Index	Rank in the State	Education Index	Rank in the State	HDI	Rank in the State
Mandya	Mandya	Hodaghatta	0.0280	5867	1.0000	1	0.5929	4756	0.2551	5857
Mandya	Nagamangala	Bellur	0.1880	1243	0.9510	4134	0.6737	2667	0.4938	1364
Mandya	Nagamangala	Tuppadamadu	0.1653	1828	1.0000	1	0.6984	1763	0.4869	1525
Mandya	Nagamangala	Bindiganavile	0.1486	2380	1.0000	1	0.7320	658	0.4773	1737
Mandya	Nagamangala	Anchechittanahalli	0.1557	2118	1.0000	1	0.6410	3709	0.4639	2117
Mandya	Nagamangala	Gondenahalli	0.1318	3097	1.0000	1	0.7134	1245	0.4547	2410
Mandya	Nagamangala	Javaranaahalli	0.1491	2363	0.9758	2796	0.6386	3772	0.4530	2484
Mandya	Nagamangala	Kadabahalli	0.1481	2399	0.8790	5288	0.6867	2199	0.4471	2681
Mandya	Nagamangala	Lalanakere	0.1259	3359	1.0000	1	0.6916	2028	0.4433	2825
Mandya	Nagamangala	Bhramhadevarahalli	0.1448	2524	0.9510	4134	0.6309	3984	0.4429	2840
Mandya	Nagamangala	Chunchanahalli	0.1394	2752	1.0000	1	0.6179	4294	0.4416	2884
Mandya	Nagamangala	Honnavaara	0.1309	3139	0.9758	2796	0.6675	2867	0.4402	2923
Mandya	Nagamangala	Bhimanahalli	0.1300	3185	0.9758	2796	0.6687	2826	0.4394	2951
Mandya	Nagamangala	Chinya	0.1422	2630	0.9510	4134	0.6123	4412	0.4359	3076
Mandya	Nagamangala	Nalligere	0.1276	3295	1.0000	1	0.6152	4355	0.4282	3329
Mandya	Nagamangala	Hulikere	0.1339	2987	0.8992	5081	0.6496	3479	0.4277	3350
Mandya	Nagamangala	Mayigonahalli	0.1238	3452	1.0000	1	0.6316	3966	0.4276	3354
Mandya	Nagamangala	Arani	0.1334	3016	0.9255	4748	0.6310	3981	0.4271	3373
Mandya	Nagamangala	Karadahalli	0.1280	3276	0.9510	4134	0.6389	3763	0.4268	3382
Mandya	Nagamangala	Palagrahara	0.1212	3553	0.9758	2796	0.6511	3430	0.4254	3422
Mandya	Nagamangala	Devaramallanayakanahalli	0.1211	3555	1.0000	1	0.6289	4034	0.4239	3474
Mandya	Nagamangala	Honakere	0.1282	3267	0.9758	2796	0.5874	4832	0.4188	3639
Mandya	Nagamangala	Kanthapura	0.1105	4011	0.9510	4134	0.6919	2017	0.4174	3685
Mandya	Nagamangala	Doddabala	0.1072	4127	0.9255	4748	0.7171	1126	0.4143	3763
Mandya	Nagamangala	Haradanahalli	0.1200	3606	0.9255	4748	0.6385	3776	0.4139	3777
Mandya	Nagamangala	Devalapura	0.1145	3833	1.0000	1	0.5730	5033	0.4033	4061
Mandya	Nagamangala	Mannahalli	0.1267	3337	0.8578	5472	0.5947	4728	0.4013	4127
Mandya	Nagamangala	Kalinganahalli	0.1076	4117	0.8992	5081	0.6494	3485	0.3975	4209
Mandya	Nagamangala	Bogadhi	0.0955	4595	1.0000	1	0.6434	3646	0.3946	4285
Mandya	Pandavapura	Melukote	0.2525	340	0.9510	4134	0.6516	3414	0.5388	587

District	Taluk	Gram Panchayat	Standard of Living Index	Rank in the State	Health Index	Rank in the State	Education Index	Rank in the State	HDI	Rank in the State
Mandya	Pandavapura	Chikkade	0.2146	757	0.9510	4134	0.6476	3540	0.5093	1051
Mandya	Pandavapura	Kennalu	0.2111	813	0.9510	4134	0.6281	4055	0.5014	1200
Mandya	Pandavapura	Kyathanahalli	0.1931	1149	1.0000	1	0.6061	4534	0.4892	1485
Mandya	Pandavapura	Haravoo	0.1951	1111	0.9510	4134	0.6041	4573	0.4821	1612
Mandya	Pandavapura	Manikana Halli	0.1929	1155	1.0000	1	0.5750	5008	0.4805	1648
Mandya	Pandavapura	Lakshmi Sagara	0.1959	1094	0.9758	2796	0.5622	5152	0.4754	1798
Mandya	Pandavapura	K Bettahalli	0.2022	958	0.8992	5081	0.5582	5187	0.4665	2039
Mandya	Pandavapura	Gummanahalli	0.1932	1146	1.0000	1	0.5100	5545	0.4619	2184
Mandya	Pandavapura	Kanagana Maradi	0.1842	1314	0.9758	2796	0.5458	5306	0.4612	2199
Mandya	Pandavapura	Aralakuppe	0.1885	1235	0.9758	2796	0.5333	5408	0.4612	2200
Mandya	Pandavapura	Hiremarali	0.1676	1751	1.0000	1	0.5695	5070	0.4570	2336
Mandya	Pandavapura	Katteri	0.1739	1580	1.0000	1	0.5294	5440	0.4515	2534
Mandya	Pandavapura	Honaganahalli	0.1757	1517	0.9510	4134	0.5494	5276	0.4511	2550
Mandya	Pandavapura	T.S. Chatra	0.1662	1800	1.0000	1	0.5326	5413	0.4457	2731
Mandya	Pandavapura	Sunkatonnur	0.1623	1918	0.9510	4134	0.5563	5204	0.4412	2894
Mandya	Pandavapura	Chinakurali	0.1552	2141	0.9510	4134	0.5692	5075	0.4379	3003
Mandya	Pandavapura	Dinka	0.1517	2252	1.0000	1	0.5360	5385	0.4332	3175
Mandya	Pandavapura	Jakkanahalli	0.1314	3114	1.0000	1	0.5702	5062	0.4216	3553
Mandya	Pandavapura	Halebeedu	0.1436	2574	0.9255	4748	0.5370	5372	0.4148	3757
Mandya	Pandavapura	Narayanapura	0.1338	2997	1.0000	1	0.5024	5572	0.4066	3976
Mandya	Pandavapura	Bannangadi	0.1291	3224	0.9255	4748	0.5236	5471	0.3970	4220
Mandya	Pandavapura	Balagatta	0.1219	3525	0.9758	2796	0.4880	5631	0.3872	4459
Mandya	Pandavapura	Doddabyadarahalli	0.0820	5063	0.9758	2796	0.4499	5744	0.3302	5453
Mandya	Shrirangapattana	Kirangur	0.2344	513	0.9758	2796	0.7218	980	0.5486	459
Mandya	Shrirangapattana	Belagola	0.2167	721	1.0000	1	0.7414	454	0.5436	530
Mandya	Shrirangapattana	Hosahalli	0.2315	542	1.0000	1	0.6828	2347	0.5407	565
Mandya	Shrirangapattana	Sabbanakuppe	0.2276	580	0.9758	2796	0.6938	1936	0.5361	621
Mandya	Shrirangapattana	Palahalli	0.2265	596	0.9758	2796	0.6852	2261	0.5330	649
Mandya	Shrirangapattana	Naguvanahalli	0.2039	925	1.0000	1	0.7370	542	0.5316	671
Mandya	Shrirangapattana	Mahadevapura	0.2168	719	1.0000	1	0.6319	3950	0.5155	935

District	Taluk	Gram Panchayat	Standard of Living Index	Rank in the State	Health Index	Rank in the State	Education Index	Rank in the State	HDI	Rank in the State
Mandya	Shrirangapattana	Hulikere	0.2224	644	0.9255	4748	0.6629	3026	0.5148	959
Mandya	Shrirangapattana	Kodiyala	0.2063	880	1.0000	1	0.6500	3465	0.5118	1008
Mandya	Shrirangapattana	Darasaguppe	0.1932	1147	0.9758	2796	0.6863	2219	0.5057	1114
Mandya	Shrirangapattana	Arakere	0.2277	579	0.8359	5608	0.6637	2991	0.5018	1192
Mandya	Shrirangapattana	Ballenahalli	0.1907	1196	1.0000	1	0.6614	3082	0.5015	1197
Mandya	Shrirangapattana	Melapura	0.1833	1343	0.9510	4134	0.7098	1380	0.4983	1268
Mandya	Shrirangapattana	Ballekere	0.1791	1439	0.9255	4748	0.7152	1184	0.4912	1420
Mandya	Shrirangapattana	T.M.Hosur	0.1745	1556	0.9758	2796	0.6928	1976	0.4904	1440
Mandya	Shrirangapattana	Thadagavadi	0.1806	1403	0.9758	2796	0.6586	3172	0.4878	1511
Mandya	Shrirangapattana	Mundugadore	0.1810	1394	0.9510	4134	0.6477	3533	0.4813	1627
Mandya	Shrirangapattana	K.Shettahalli	0.1435	2579	0.9510	4134	0.6489	3500	0.4458	2728
Mandya	Shrirangapattana	Gamanahalli	0.1694	1700	1.0000	1	0.5142	5521	0.4433	2826
Mandya	Shrirangapattana	Chikkaankanahalli	0.1561	2103	0.9758	2796	0.5604	5171	0.4403	2915
Mysuru	Heggadadevankote	Antharasanthe	0.1873	1252	1.0000	1	0.7163	1150	0.5120	1005
Mysuru	Heggadadevankote	Savve	0.1991	1020	1.0000	1	0.6682	2839	0.5105	1031
Mysuru	Heggadadevankote	Hirehalli	0.1782	1463	1.0000	1	0.7422	440	0.5095	1049
Mysuru	Heggadadevankote	N.Belthur	0.2032	939	0.9758	2796	0.6546	3321	0.5063	1106
Mysuru	Heggadadevankote	Sagare	0.1852	1299	0.9758	2796	0.7104	1353	0.5045	1135
Mysuru	Heggadadevankote	Beechanahalli	0.1837	1327	0.9510	4134	0.7257	847	0.5024	1181
Mysuru	Heggadadevankote	D.B.Kuppe	0.1888	1229	1.0000	1	0.6582	3189	0.4990	1246
Mysuru	Heggadadevankote	Paduvala Kote	0.1646	1853	1.0000	1	0.7335	616	0.4943	1355
Mysuru	Heggadadevankote	Kanchamalli	0.1995	1011	0.8992	5081	0.6691	2811	0.4933	1374
Mysuru	Heggadadevankote	N.Begur	0.1791	1438	1.0000	1	0.6675	2868	0.4926	1392
Mysuru	Heggadadevankote	Bidarahalli	0.1890	1227	0.9255	4748	0.6724	2708	0.4900	1455
Mysuru	Heggadadevankote	Itna	0.1598	1989	1.0000	1	0.7280	786	0.4882	1506
Mysuru	Heggadadevankote	Annur	0.1728	1608	0.9758	2796	0.6853	2255	0.4871	1523
Mysuru	Heggadadevankote	G.B.Saragur	0.1867	1272	0.9758	2796	0.6279	4060	0.4854	1545
Mysuru	Heggadadevankote	Bheemanahalli	0.1725	1616	0.9758	2796	0.6733	2680	0.4839	1574
Mysuru	Heggadadevankote	Hanchipura	0.1836	1331	0.9510	4134	0.6487	3510	0.4839	1577
Mysuru	Heggadadevankote	B.Matakere	0.1747	1548	0.9758	2796	0.6634	3006	0.4836	1581

District	Taluk	Gram Panchayat	Standard of Living Index	Rank in the State	Health Index	Rank in the State	Education Index	Rank in the State	HDI	Rank in the State
Mysuru	Heggadadevankote	Nooralakuppe	0.1650	1839	1.0000	1	0.6608	3103	0.4777	1717
Mysuru	Heggadadevankote	Chakkodanahalli	0.1572	2068	0.9758	2796	0.7109	1329	0.4777	1718
Mysuru	Heggadadevankote	Manuganahalli	0.1652	1833	0.9510	4134	0.6931	1962	0.4775	1727
Mysuru	Heggadadevankote	Bachegowdanahalli	0.1693	1706	0.9255	4748	0.6927	1977	0.4770	1747
Mysuru	Heggadadevankote	Chikkereyuru	0.1768	1497	1.0000	1	0.6116	4432	0.4764	1764
Mysuru	Heggadadevankote	M.C.Thalalu	0.1492	2358	1.0000	1	0.7206	1015	0.4755	1793
Mysuru	Heggadadevankote	Thumbasoge	0.1658	1815	0.9510	4134	0.6798	2451	0.4750	1808
Mysuru	Heggadadevankote	Hampapura	0.1810	1395	0.9510	4134	0.6223	4202	0.4749	1812
Mysuru	Heggadadevankote	Madapura	0.1694	1701	0.9510	4134	0.6646	2963	0.4748	1817
Mysuru	Heggadadevankote	Hadanuru	0.1513	2262	1.0000	1	0.7037	1579	0.4740	1836
Mysuru	Heggadadevankote	Kallambalu	0.1346	2953	1.0000	1	0.7751	93	0.4707	1910
Mysuru	Heggadadevankote	Hebbalaguppe	0.1506	2296	0.9510	4134	0.7223	963	0.4694	1945
Mysuru	Heggadadevankote	Alanahalli	0.1668	1781	0.9510	4134	0.6461	3583	0.4680	1993
Mysuru	Heggadadevankote	Kyathanahalli	0.1897	1217	1.0000	1	0.5402	5347	0.4680	1994
Mysuru	Heggadadevankote	Hosaholalu	0.1674	1760	1.0000	1	0.5831	4893	0.4605	2228
Mysuru	Heggadadevankote	Hegganur	0.1606	1965	0.8992	5081	0.6738	2656	0.4599	2249
Mysuru	Heggadadevankote	Naganahalli	0.1556	2126	1.0000	1	0.6244	4149	0.4597	2256
Mysuru	Heggadadevankote	Mullur	0.1423	2629	0.9758	2796	0.6543	3335	0.4495	2602
Mysuru	Heggadadevankote	Hyrige	0.1452	2506	1.0000	1	0.6210	4232	0.4484	2638
Mysuru	Heggadadevankote	K.Belthur	0.1582	2038	0.8443	5544	0.6237	4164	0.4368	3044
Mysuru	Heggadadevankote	Kottegala	0.1400	2729	0.9758	2796	0.5638	5133	0.4254	3427
Mysuru	Hunsur	Chilkunda	0.2207	666	1.0000	1	0.6703	2778	0.5289	714
Mysuru	Hunsur	Uddur Kaval	0.2030	944	1.0000	1	0.7096	1386	0.5242	790
Mysuru	Hunsur	Kademanuganahalli	0.2067	874	0.9758	2796	0.6717	2730	0.5136	979
Mysuru	Hunsur	Harave	0.2044	912	0.8992	5081	0.7297	728	0.5119	1007
Mysuru	Hunsur	Gavadagere	0.1901	1210	1.0000	1	0.7019	1634	0.5110	1022
Mysuru	Hunsur	Karanakuppe	0.1975	1054	0.9758	2796	0.6913	2037	0.5108	1028
Mysuru	Hunsur	Hegganduru	0.2021	960	0.9758	2796	0.6718	2727	0.5098	1042
Mysuru	Hunsur	Singaramaranahalli	0.1915	1182	1.0000	1	0.6701	2785	0.5044	1136
Mysuru	Hunsur	Uddur	0.1845	1306	1.0000	1	0.6920	2013	0.5036	1150

District	Taluk	Gram Panchayat	Standard of Living Index	Rank in the State	Health Index	Rank in the State	Education Index	Rank in the State	HDI	Rank in the State
Mysuru	Hunsur	Biligere	0.1999	1004	0.9758	2796	0.6464	3573	0.5015	1199
Mysuru	Hunsur	Karimuddanahalli	0.1975	1053	1.0000	1	0.6325	3940	0.4999	1233
Mysuru	Hunsur	Neralakuppe	0.1953	1105	0.8992	5081	0.7045	1551	0.4983	1266
Mysuru	Hunsur	Aspathrekaval	0.2047	904	0.9510	4134	0.6235	4169	0.4951	1330
Mysuru	Hunsur	Kothegala	0.1747	1549	1.0000	1	0.6687	2824	0.4888	1493
Mysuru	Hunsur	Dodda Hejjur	0.1791	1441	0.9758	2796	0.6607	3107	0.4869	1524
Mysuru	Hunsur	Kallahalli	0.1816	1372	1.0000	1	0.6299	4007	0.4854	1542
Mysuru	Hunsur	Bilikere	0.1744	1562	0.9758	2796	0.6680	2854	0.4844	1561
Mysuru	Hunsur	Dharmapura	0.1860	1286	0.9758	2796	0.6255	4123	0.4842	1569
Mysuru	Hunsur	Mulluru	0.1871	1261	1.0000	1	0.6009	4623	0.4826	1604
Mysuru	Hunsur	Gurupura	0.1581	2042	1.0000	1	0.7038	1568	0.4810	1633
Mysuru	Hunsur	Bannikuppe	0.1911	1190	0.9758	2796	0.5838	4881	0.4775	1730
Mysuru	Hunsur	Beejaganahalli	0.1575	2062	1.0000	1	0.6831	2338	0.4756	1790
Mysuru	Hunsur	Manuganahalli	0.1674	1759	0.9510	4134	0.6753	2601	0.4755	1794
Mysuru	Hunsur	Chikkabichanahalli	0.1790	1443	1.0000	1	0.5907	4785	0.4729	1859
Mysuru	Hunsur	Mukanahalli (Rampatna)	0.1491	2364	1.0000	1	0.6979	1786	0.4704	1921
Mysuru	Hunsur	Halebeedu	0.1674	1763	0.9510	4134	0.6488	3506	0.4692	1952
Mysuru	Hunsur	Hussainpura (Thekanakoppalu)	0.1546	2168	0.9758	2796	0.6779	2513	0.4676	2005
Mysuru	Hunsur	Hirikyathanahalli	0.1613	1952	0.9510	4134	0.6646	2960	0.4671	2021
Mysuru	Hunsur	Hanagodu	0.1992	1019	1.0000	1	0.4942	5610	0.4617	2187
Mysuru	Hunsur	Challahalli	0.1756	1520	0.9510	4134	0.5816	4920	0.4597	2255
Mysuru	Hunsur	Gagenahalli	0.1564	2091	0.9758	2796	0.6279	4062	0.4576	2323
Mysuru	Hunsur	Govindanahalli	0.1589	2015	0.9510	4134	0.6248	4141	0.4554	2388
Mysuru	Hunsur	Bolanahalli	0.1362	2884	1.0000	1	0.6688	2822	0.4499	2589
Mysuru	Hunsur	Ummathur	0.1269	3328	1.0000	1	0.7122	1277	0.4488	2623
Mysuru	Hunsur	Uyyigowdanahalli	0.1815	1376	0.8359	5608	0.5861	4846	0.4463	2706
Mysuru	Hunsur	Thattekere	0.1446	2533	0.9758	2796	0.6085	4494	0.4412	2893
Mysuru	Hunsur	Maradur	0.1319	3090	1.0000	1	0.6441	3636	0.4396	2949
Mysuru	Hunsur	Kiranguru	0.1395	2749	0.9758	2796	0.6088	4489	0.4360	3070
Mysuru	Hunsur	Jabagere	0.1048	4212	1.0000	1	0.7156	1171	0.4217	3546

District	Taluk	Gram Panchayat	Standard of Living Index	Rank in the State	Health Index	Rank in the State	Education Index	Rank in the State	HDI	Rank in the State
Mysuru	Hunsur	Moduru	0.1078	4106	0.9510	4134	0.6657	2928	0.4087	3926
Mysuru	Krishnarajanagara	Kuppehantha(Chunchanakatte)	0.2293	566	1.0000	1	0.6862	2220	0.5399	575
Mysuru	Krishnarajanagara	Arjunahalli	0.2017	970	1.0000	1	0.6849	2277	0.5169	908
Mysuru	Krishnarajanagara	Hebbalu	0.2165	729	1.0000	1	0.6272	4086	0.5140	971
Mysuru	Krishnarajanagara	Hanasoge	0.2075	866	1.0000	1	0.6256	4121	0.5063	1107
Mysuru	Krishnarajanagara	Lalandevanahally	0.1970	1063	1.0000	1	0.6488	3507	0.5037	1148
Mysuru	Krishnarajanagara	Narachanahally	0.1956	1100	0.9758	2796	0.6568	3234	0.5004	1221
Mysuru	Krishnarajanagara	Kesthur	0.2022	957	0.9510	4134	0.6457	3595	0.4989	1253
Mysuru	Krishnarajanagara	Shigevalu	0.1891	1224	0.9758	2796	0.6694	2803	0.4980	1272
Mysuru	Krishnarajanagara	Thippur	0.1835	1335	1.0000	1	0.6720	2720	0.4977	1278
Mysuru	Krishnarajanagara	Hosakote	0.1872	1255	0.9758	2796	0.6679	2859	0.4960	1312
Mysuru	Krishnarajanagara	Chandagalu	0.1744	1559	0.9758	2796	0.7097	1383	0.4943	1352
Mysuru	Krishnarajanagara	Mayigowdanahally	0.1875	1251	0.9758	2796	0.6553	3297	0.4931	1378
Mysuru	Krishnarajanagara	Karpoorvally	0.1860	1285	0.9758	2796	0.6489	3499	0.4902	1447
Mysuru	Krishnarajanagara	Haliyur	0.1537	2187	1.0000	1	0.7119	1292	0.4783	1696
Mysuru	Krishnarajanagara	Hosaagrahara	0.1674	1761	1.0000	1	0.6513	3424	0.4778	1714
Mysuru	Krishnarajanagara	Kaggere	0.1840	1318	0.9510	4134	0.6116	4429	0.4748	1819
Mysuru	Krishnarajanagara	Thandre	0.1644	1861	1.0000	1	0.6352	3878	0.4709	1906
Mysuru	Krishnarajanagara	Byadarahally	0.1472	2435	1.0000	1	0.6976	1800	0.4683	1983
Mysuru	Krishnarajanagara	Adagur	0.1900	1213	1.0000	1	0.5381	5367	0.4676	2008
Mysuru	Krishnarajanagara	Mavattur	0.1583	2034	1.0000	1	0.6448	3613	0.4674	2016
Mysuru	Krishnarajanagara	Haradanahally	0.1845	1308	0.9510	4134	0.5706	5057	0.4643	2105
Mysuru	Krishnarajanagara	Melur	0.1508	2283	1.0000	1	0.6550	3305	0.4623	2170
Mysuru	Krishnarajanagara	Doranahally(Doddakoppalu)	0.1648	1847	0.9510	4134	0.5937	4748	0.4532	2475
Mysuru	Krishnarajanagara	Munjanahally	0.1723	1620	0.8443	5544	0.6273	4080	0.4502	2576
Mysuru	Krishnarajanagara	Hompapura	0.1491	2365	0.9510	4134	0.6153	4353	0.4435	2807
Mysuru	Krishnarajanagara	Ankanahally	0.1263	3343	1.0000	1	0.6885	2142	0.4430	2834
Mysuru	Krishnarajanagara	Honnenahally	0.1671	1774	0.8443	5544	0.6151	4357	0.4427	2847
Mysuru	Krishnarajanagara	Siddapura (B.K. Koppalu)	0.1206	3582	1.0000	1	0.7151	1188	0.4418	2878
Mysuru	Krishnarajanagara	Lakshmipura	0.1345	2961	0.9510	4134	0.6307	3989	0.4320	3217

District	Taluk	Gram Panchayat	Standard of Living Index	Rank in the State	Health Index	Rank in the State	Education Index	Rank in the State	HDI	Rank in the State
Mysuru	Krishnarajanagara	Channamgere	0.1599	1987	0.7905	5744	0.6337	3905	0.4310	3240
Mysuru	Krishnarajanagara	Gandhanahally	0.1180	3691	1.0000	1	0.6714	2739	0.4294	3297
Mysuru	Krishnarajanagara	Bheriya	0.1131	3903	1.0000	1	0.6489	3501	0.4187	3643
Mysuru	Krishnarajanagara	Mirle	0.1092	4054	0.9758	2796	0.5639	5131	0.3917	4354
Mysuru	Krishnarajanagara	Saligrama	0.0966	4547	1.0000	1	0.6181	4287	0.3909	4365
Mysuru	Mysuru	Rammanahalli	0.2865	146	1.0000	1	0.6725	2704	0.5776	206
Mysuru	Mysuru	Belawadi	0.2635	255	1.0000	1	0.7253	857	0.5760	216
Mysuru	Mysuru	Udbur	0.2867	145	1.0000	1	0.6442	3634	0.5695	251
Mysuru	Mysuru	Hanchya	0.2385	477	0.9758	2796	0.7610	176	0.5616	312
Mysuru	Mysuru	Nagawala	0.2514	351	1.0000	1	0.6701	2786	0.5523	416
Mysuru	Mysuru	Harohalli	0.2490	376	1.0000	1	0.6216	4216	0.5369	614
Mysuru	Mysuru	Keelanapura	0.2189	683	1.0000	1	0.6969	1826	0.5343	636
Mysuru	Mysuru	Hinkal	0.2292	567	1.0000	1	0.6545	3324	0.5314	675
Mysuru	Mysuru	Naganahalli	0.2413	449	0.9758	2796	0.6341	3898	0.5305	686
Mysuru	Mysuru	Yadakola	0.2295	564	1.0000	1	0.6424	3670	0.5283	722
Mysuru	Mysuru	Mosambayanahalli	0.2272	586	0.9758	2796	0.6575	3203	0.5263	751
Mysuru	Mysuru	Hosahundi	0.2437	428	1.0000	1	0.5931	4754	0.5248	777
Mysuru	Mysuru	Varuna	0.2406	455	1.0000	1	0.5977	4677	0.5239	794
Mysuru	Mysuru	Siddalingapura	0.2440	427	1.0000	1	0.5749	5010	0.5196	861
Mysuru	Mysuru	Sindhuvalli	0.2286	573	1.0000	1	0.6098	4462	0.5185	879
Mysuru	Mysuru	Harohalli (Mallahalli)	0.2138	770	0.9758	2796	0.6675	2869	0.5184	880
Mysuru	Mysuru	Vajamangala	0.2173	712	1.0000	1	0.6339	3900	0.5164	914
Mysuru	Mysuru	Doora	0.2305	556	1.0000	1	0.5953	4717	0.5158	924
Mysuru	Mysuru	Koorgalli	0.1947	1119	0.9758	2796	0.7202	1032	0.5153	940
Mysuru	Mysuru	Alanahalli	0.2124	793	0.9510	4134	0.6753	2603	0.5147	962
Mysuru	Mysuru	Marballi	0.1961	1086	0.9255	4748	0.7430	430	0.5128	992
Mysuru	Mysuru	Maratikyathanalli	0.2269	592	0.9510	4134	0.6035	4585	0.5069	1087
Mysuru	Mysuru	Gungaralachathra	0.2210	664	0.9758	2796	0.6036	4581	0.5068	1088
Mysuru	Mysuru	Someshwarapura	0.2255	609	0.8722	5365	0.6558	3280	0.5053	1118
Mysuru	Mysuru	Gopalapura	0.1787	1452	1.0000	1	0.7203	1023	0.5049	1125

District	Taluk	Gram Panchayat	Standard of Living Index	Rank in the State	Health Index	Rank in the State	Education Index	Rank in the State	HDI	Rank in the State
Mysuru	Mysuru	Birihundi (Mallahalli)	0.2513	355	0.9758	2796	0.5124	5530	0.5009	1213
Mysuru	Mysuru	Devalapura	0.2112	809	1.0000	1	0.5892	4805	0.4993	1241
Mysuru	Mysuru	Srirampura	0.2087	849	0.8443	5544	0.6947	1903	0.4966	1297
Mysuru	Mysuru	Yelawala	0.1856	1291	0.9758	2796	0.6604	3121	0.4927	1389
Mysuru	Mysuru	Kadakola	0.2092	839	0.8443	5544	0.6640	2985	0.4895	1473
Mysuru	Mysuru	Jayapura	0.2166	726	0.8722	5365	0.6205	4239	0.4894	1476
Mysuru	Mysuru	Varakodu	0.1960	1089	0.9510	4134	0.5626	5143	0.4716	1884
Mysuru	Mysuru	Doddamaragowdanahalli	0.1988	1026	0.8155	5661	0.5358	5388	0.4429	2842
Mysuru	Mysuru	Dhanagalli	0.2005	995	0.8135	5711	0.4996	5584	0.4335	3161
Mysuru	Nanjangud	Karya	0.2137	774	0.9758	2796	0.6771	2540	0.5207	843
Mysuru	Nanjangud	Hadya	0.1920	1170	1.0000	1	0.7326	647	0.5201	851
Mysuru	Nanjangud	Kurihundi	0.2144	760	1.0000	1	0.6479	3528	0.5179	889
Mysuru	Nanjangud	Nagarle	0.1988	1025	0.9758	2796	0.6962	1854	0.5131	986
Mysuru	Nanjangud	Thumnerale	0.1947	1118	1.0000	1	0.6871	2190	0.5114	1014
Mysuru	Nanjangud	Deburu	0.2049	899	0.9758	2796	0.6379	3797	0.5034	1155
Mysuru	Nanjangud	Hemmaragala	0.2097	831	1.0000	1	0.5961	4699	0.5000	1230
Mysuru	Nanjangud	Rampura	0.1605	1967	1.0000	1	0.7784	82	0.4999	1232
Mysuru	Nanjangud	Kasuvinahalli	0.2131	782	1.0000	1	0.5849	4865	0.4995	1237
Mysuru	Nanjangud	Sinduvalli	0.1778	1474	1.0000	1	0.6973	1811	0.4986	1259
Mysuru	Nanjangud	Hedathale	0.1813	1384	1.0000	1	0.6832	2337	0.4985	1262
Mysuru	Nanjangud	Horlavadi	0.1838	1323	1.0000	1	0.6731	2687	0.4983	1267
Mysuru	Nanjangud	Hulimavu	0.1906	1197	0.9255	4748	0.6925	1980	0.4962	1306
Mysuru	Nanjangud	Nerale	0.1736	1586	1.0000	1	0.7037	1575	0.4962	1308
Mysuru	Nanjangud	Hadinaru	0.2038	926	1.0000	1	0.5965	4693	0.4954	1323
Mysuru	Nanjangud	Devarayashettyapura	0.2005	996	0.9510	4134	0.6365	3845	0.4951	1331
Mysuru	Nanjangud	Haradanahalli	0.2062	881	0.9758	2796	0.5944	4735	0.4927	1391
Mysuru	Nanjangud	Kempesiddana Hundi	0.1834	1339	1.0000	1	0.6444	3628	0.4908	1430
Mysuru	Nanjangud	Deviramanahalli	0.1679	1740	1.0000	1	0.6928	1975	0.4882	1507
Mysuru	Nanjangud	Devarasanahalli	0.1992	1017	0.9758	2796	0.5984	4661	0.4881	1508
Mysuru	Nanjangud	Devanur	0.1893	1223	1.0000	1	0.5977	4678	0.4836	1579

District	Taluk	Gram Panchayat	Standard of Living Index	Rank in the State	Health Index	Rank in the State	Education Index	Rank in the State	HDI	Rank in the State
Mysuru	Nanjangud	Naviluru	0.1814	1378	1.0000	1	0.6192	4266	0.4825	1606
Mysuru	Nanjangud	Shiramalli	0.1545	2169	0.9510	4134	0.7462	379	0.4786	1688
Mysuru	Nanjangud	Nallethalapura	0.1762	1511	0.8992	5081	0.6918	2020	0.4785	1691
Mysuru	Nanjangud	Kudalapura	0.1737	1585	1.0000	1	0.6167	4320	0.4750	1810
Mysuru	Nanjangud	Biligere	0.1888	1230	0.9510	4134	0.5962	4698	0.4748	1813
Mysuru	Nanjangud	Tagadur	0.1905	1200	1.0000	1	0.5617	5160	0.4748	1818
Mysuru	Nanjangud	Maraluru	0.1931	1150	1.0000	1	0.5481	5289	0.4730	1853
Mysuru	Nanjangud	Duggahalli	0.1783	1460	0.9510	4134	0.6191	4267	0.4717	1881
Mysuru	Nanjangud	Thayuru	0.1626	1913	1.0000	1	0.6392	3758	0.4701	1930
Mysuru	Nanjangud	Suthur	0.1616	1942	0.9510	4134	0.6720	2721	0.4692	1954
Mysuru	Nanjangud	Thandavapura	0.1781	1465	0.9510	4134	0.6064	4528	0.4683	1985
Mysuru	Nanjangud	Heggadahalli	0.1623	1922	0.9758	2796	0.6353	3871	0.4651	2083
Mysuru	Nanjangud	Haginavalu	0.1834	1341	1.0000	1	0.5358	5389	0.4615	2192
Mysuru	Nanjangud	Mallupura	0.1621	1926	0.9510	4134	0.6299	4005	0.4597	2257
Mysuru	Nanjangud	Hediyala	0.1492	2357	1.0000	1	0.6425	3667	0.4577	2320
Mysuru	Nanjangud	Hallare	0.1568	2078	0.9255	4748	0.6364	3849	0.4520	2517
Mysuru	Nanjangud	Doddakowlande	0.1733	1594	1.0000	1	0.4986	5586	0.4421	2872
Mysuru	Nanjangud	Dasanur	0.1322	3073	0.9758	2796	0.6398	3741	0.4354	3091
Mysuru	Nanjangud	Hura	0.1482	2391	0.9758	2796	0.5317	5421	0.4252	3431
Mysuru	Nanjangud	Hosakote	0.1405	2704	0.9255	4748	0.5877	4825	0.4244	3458
Mysuru	Nanjangud	Konanur	0.1199	3608	1.0000	1	0.5952	4720	0.4148	3756
Mysuru	Nanjangud	Badanavalu	0.0894	4823	1.0000	1	0.6651	2943	0.3904	4379
Mysuru	Nanjangud	Hullahalli	0.0256	5871	1.0000	1	0.7890	3	0.2722	5832
Mysuru	Piriyapatna	Handithavalli	0.2040	922	0.9255	4748	0.6976	1801	0.5088	1060
Mysuru	Piriyapatna	Naviluru	0.2092	841	0.8992	5081	0.6997	1719	0.5087	1063
Mysuru	Piriyapatna	Attigodu	0.1659	1811	1.0000	1	0.7335	617	0.4955	1321
Mysuru	Piriyapatna	Chapparadahalli	0.1955	1101	0.9758	2796	0.6288	4037	0.4932	1376
Mysuru	Piriyapatna	N. Shettyhalli	0.1659	1810	1.0000	1	0.7225	953	0.4930	1379
Mysuru	Piriyapatna	Bettadatunga	0.1673	1768	1.0000	1	0.7158	1163	0.4929	1382
Mysuru	Piriyapatna	Ravandoor	0.1799	1420	0.9510	4134	0.6977	1797	0.4924	1397

District	Taluk	Gram Panchayat	Standard of Living Index	Rank in the State	Health Index	Rank in the State	Education Index	Rank in the State	HDI	Rank in the State
Mysuru	Piriyapatna	Hunasavadi	0.1577	2055	1.0000	1	0.7244	884	0.4852	1547
Mysuru	Piriyapatna	Muttur	0.1838	1324	0.9510	4134	0.6181	4286	0.4763	1769
Mysuru	Piriyapatna	Chennakalkavalu	0.1517	2246	1.0000	1	0.6907	2050	0.4715	1889
Mysuru	Piriyapatna	Chowti	0.1631	1896	1.0000	1	0.6423	3672	0.4714	1890
Mysuru	Piriyapatna	Komalapura	0.1571	2073	0.9758	2796	0.6812	2404	0.4709	1903
Mysuru	Piriyapatna	Halaganahalli	0.1631	1892	1.0000	1	0.6399	3737	0.4709	1907
Mysuru	Piriyapatna	Doddabylalu	0.1631	1897	0.9758	2796	0.6513	3423	0.4697	1937
Mysuru	Piriyapatna	Koppa	0.1540	2178	0.9510	4134	0.7043	1556	0.4690	1966
Mysuru	Piriyapatna	Kiranalli	0.1726	1614	0.9510	4134	0.6283	4054	0.4689	1968
Mysuru	Piriyapatna	Bettadapura	0.1306	3153	1.0000	1	0.7862	52	0.4683	1986
Mysuru	Piriyapatna	Kanagalu	0.1492	2356	0.9758	2796	0.6942	1924	0.4658	2060
Mysuru	Piriyapatna	Hitnehebbagilu	0.1512	2266	0.9510	4134	0.6961	1859	0.4643	2104
Mysuru	Piriyapatna	Harnahalli	0.1515	2257	0.9758	2796	0.6709	2757	0.4629	2149
Mysuru	Piriyapatna	Malangi	0.1610	1963	0.9255	4748	0.6655	2933	0.4628	2151
Mysuru	Piriyapatna	Haraduru	0.1631	1894	0.9510	4134	0.6384	3782	0.4627	2157
Mysuru	Piriyapatna	Bhuvanahalli	0.1585	2025	1.0000	1	0.6240	4152	0.4625	2163
Mysuru	Piriyapatna	Kittur	0.1495	2350	0.9758	2796	0.6612	3088	0.4586	2291
Mysuru	Piriyapatna	Avarthi	0.1517	2253	1.0000	1	0.6229	4190	0.4554	2382
Mysuru	Piriyapatna	Ramanathatunga	0.1536	2190	0.9758	2796	0.6303	3996	0.4554	2384
Mysuru	Piriyapatna	Chittenahalli	0.1508	2286	0.9510	4134	0.6484	3518	0.4530	2477
Mysuru	Piriyapatna	Makodu	0.1415	2662	0.9758	2796	0.6475	3541	0.4472	2678
Mysuru	Piriyapatna	Doddakamaravalli	0.1412	2682	0.9510	4134	0.6569	3226	0.4451	2750
Mysuru	Piriyapatna	Bylakuppe	0.1579	2044	1.0000	1	0.5558	5207	0.4444	2780
Mysuru	Piriyapatna	Panchavlli	0.1429	2608	1.0000	1	0.6122	4416	0.4439	2792
Mysuru	Piriyapatna	Chikkanerale	0.1508	2284	0.9758	2796	0.5927	4759	0.4435	2810
Mysuru	Piriyapatna	Punadahalli	0.1275	3298	0.9510	4134	0.6733	2679	0.4338	3143
Mysuru	Piriyapatna	Kampalapura	0.1134	3887	1.0000	1	0.6470	3553	0.4187	3644
Mysuru	Tirumakudal - Narsipur	Gargeshwari	0.2282	574	1.0000	1	0.6524	3388	0.5300	697
Mysuru	Tirumakudal - Narsipur	Doddebagilu	0.2165	730	1.0000	1	0.6642	2978	0.5239	796

District	Taluk	Gram Panchayat	Standard of Living Index	Rank in the State	Health Index	Rank in the State	Education Index	Rank in the State	HDI	Rank in the State
Mysuru	Tirumakudal - Narsipur	Ukkalagere	0.2105	820	1.0000	1	0.6738	2653	0.5215	835
Mysuru	Tirumakudal - Narsipur	Attahalli	0.2099	828	0.9255	4748	0.7030	1599	0.5150	949
Mysuru	Tirumakudal - Narsipur	Benakanahalli	0.2096	833	0.9758	2796	0.6636	2996	0.5139	973
Mysuru	Tirumakudal - Narsipur	Ankanahalli	0.1890	1226	0.9758	2796	0.7119	1295	0.5083	1071
Mysuru	Tirumakudal - Narsipur	Kethupura	0.1915	1183	0.9758	2796	0.6856	2240	0.5041	1141
Mysuru	Tirumakudal - Narsipur	Karohatti	0.1964	1080	1.0000	1	0.6323	3943	0.4989	1251
Mysuru	Tirumakudal - Narsipur	Somanathapura	0.1724	1618	1.0000	1	0.7090	1401	0.4963	1300
Mysuru	Tirumakudal - Narsipur	Madapura	0.1688	1718	0.9758	2796	0.7339	606	0.4944	1349
Mysuru	Tirumakudal - Narsipur	Kothegala	0.1796	1424	0.9758	2796	0.6875	2178	0.4939	1360
Mysuru	Tirumakudal - Narsipur	Kodagahalli	0.1565	2087	1.0000	1	0.7684	127	0.4936	1367
Mysuru	Tirumakudal - Narsipur	Thumbala	0.2057	892	0.9255	4748	0.6285	4046	0.4928	1386
Mysuru	Tirumakudal - Narsipur	Holesalu	0.1793	1434	1.0000	1	0.6599	3140	0.4909	1426
Mysuru	Tirumakudal - Narsipur	Hemmige	0.1909	1192	0.9510	4134	0.6480	3523	0.4900	1453
Mysuru	Tirumakudal - Narsipur	Chidaravalli	0.1864	1278	0.9510	4134	0.6618	3058	0.4896	1470
Mysuru	Tirumakudal - Narsipur	Kaliyuru	0.1977	1047	0.9510	4134	0.6241	4151	0.4895	1474
Mysuru	Tirumakudal - Narsipur	Rangasamudra	0.1503	2307	1.0000	1	0.7592	195	0.4850	1549
Mysuru	Tirumakudal - Narsipur	Hosakote	0.1752	1531	0.9758	2796	0.6633	3007	0.4840	1572

District	Taluk	Gram Panchayat	Standard of Living Index	Rank in the State	Health Index	Rank in the State	Education Index	Rank in the State	HDI	Rank in the State
Mysuru	Tirumakudal - Narsipur	Kolathuru	0.1806	1400	0.9758	2796	0.6411	3706	0.4834	1586
Mysuru	Tirumakudal - Narsipur	Muguru	0.1693	1705	1.0000	1	0.6236	4165	0.4726	1862
Mysuru	Tirumakudal - Narsipur	B.Shettahalli	0.1979	1043	0.9758	2796	0.5441	5324	0.4718	1876
Mysuru	Tirumakudal - Narsipur	Hegguru	0.1447	2528	1.0000	1	0.7008	1676	0.4663	2045
Mysuru	Tirumakudal - Narsipur	Seehalli	0.1498	2331	1.0000	1	0.6753	2606	0.4659	2058
Mysuru	Tirumakudal - Narsipur	Thuraganuru	0.1571	2071	1.0000	1	0.6353	3872	0.4639	2120
Mysuru	Tirumakudal - Narsipur	Hanumanalu	0.1871	1262	0.8992	5081	0.5662	5110	0.4567	2345
Mysuru	Tirumakudal - Narsipur	Talkad	0.1651	1836	1.0000	1	0.5712	5053	0.4552	2391
Mysuru	Tirumakudal - Narsipur	Vatalu	0.1440	2554	1.0000	1	0.6327	3937	0.4500	2585
Mysuru	Tirumakudal - Narsipur	Beedanahalli	0.1600	1984	1.0000	1	0.5518	5254	0.4453	2740
Mysuru	Tirumakudal - Narsipur	Kiragasuru	0.1442	2549	0.9758	2796	0.6159	4342	0.4425	2854
Mysuru	Tirumakudal - Narsipur	T.Doddapura	0.1373	2841	1.0000	1	0.6201	4245	0.4399	2937
Mysuru	Tirumakudal - Narsipur	Muttalavadi	0.1401	2723	1.0000	1	0.6003	4627	0.4381	2993
Mysuru	Tirumakudal - Narsipur	Maliyuru	0.1358	2904	1.0000	1	0.5295	5439	0.4159	3733
Mysuru	Tirumakudal - Narsipur	Sosale	0.0763	5231	1.0000	1	0.7301	715	0.3818	4589
Raichur	Devadurga	Gabbur	0.1024	4311	1.0000	1	0.6346	3889	0.4020	4104
Raichur	Devadurga	Jalahalli	0.1052	4199	1.0000	1	0.6027	4592	0.3988	4180
Raichur	Devadurga	Ramadurga	0.0893	4829	1.0000	1	0.5940	4741	0.3758	4716
Raichur	Devadurga	Maladakal	0.0773	5203	1.0000	1	0.6377	3803	0.3667	4873

District	Taluk	Gram Panchayat	Standard of Living Index	Rank in the State	Health Index	Rank in the State	Education Index	Rank in the State	HDI	Rank in the State
Raichur	Devadurga	Jagirajadaladinni	0.0854	4945	1.0000	1	0.5550	5216	0.3619	4966
Raichur	Devadurga	Malledevaragudda	0.0985	4472	1.0000	1	0.4690	5690	0.3588	5025
Raichur	Devadurga	Hemanal	0.0878	4866	1.0000	1	0.5115	5535	0.3555	5080
Raichur	Devadurga	Hirebudur	0.0806	5107	1.0000	1	0.5531	5240	0.3546	5104
Raichur	Devadurga	Nagadadinni	0.0709	5355	1.0000	1	0.6217	4213	0.3532	5126
Raichur	Devadurga	Jeerabandi	0.0745	5274	1.0000	1	0.5730	5032	0.3495	5187
Raichur	Devadurga	Masarkal	0.0705	5365	1.0000	1	0.5510	5261	0.3387	5335
Raichur	Devadurga	Somanamardi	0.0646	5503	1.0000	1	0.6010	4620	0.3386	5339
Raichur	Devadurga	Arkera	0.0781	5178	1.0000	1	0.4934	5615	0.3377	5349
Raichur	Devadurga	Koppar	0.0583	5631	1.0000	1	0.6513	3425	0.3361	5378
Raichur	Devadurga	Hosur Siddapur	0.0779	5183	1.0000	1	0.4824	5652	0.3349	5396
Raichur	Devadurga	Amarapura	0.0644	5507	1.0000	1	0.5727	5037	0.3328	5416
Raichur	Devadurga	Mustur	0.0610	5580	1.0000	1	0.5699	5064	0.3264	5495
Raichur	Devadurga	Karadigudda	0.0573	5658	1.0000	1	0.5818	4919	0.3218	5545
Raichur	Devadurga	Karigudda	0.0700	5383	1.0000	1	0.4503	5743	0.3159	5600
Raichur	Devadurga	Kyadigera	0.0578	5640	1.0000	1	0.5372	5371	0.3143	5612
Raichur	Devadurga	Palakanamardi	0.0582	5632	1.0000	1	0.5279	5449	0.3133	5620
Raichur	Devadurga	Dondambli	0.0728	5316	1.0000	1	0.4202	5796	0.3128	5626
Raichur	Devadurga	Bhumanagunda	0.0547	5701	1.0000	1	0.5567	5200	0.3123	5632
Raichur	Devadurga	Gugal	0.0556	5693	1.0000	1	0.5453	5315	0.3117	5638
Raichur	Devadurga	Chinchodi	0.0476	5782	1.0000	1	0.6359	3859	0.3117	5640
Raichur	Devadurga	Kothadoddi	0.0570	5667	1.0000	1	0.5186	5496	0.3091	5661
Raichur	Devadurga	Mundaragi	0.0577	5643	1.0000	1	0.5037	5565	0.3074	5672
Raichur	Devadurga	Ganadhal (Deodurga)	0.0622	5552	1.0000	1	0.4568	5723	0.3051	5690
Raichur	Devadurga	B.Ganekal	0.0483	5776	1.0000	1	0.5549	5217	0.2992	5728
Raichur	Devadurga	Galaga	0.0558	5689	1.0000	1	0.4795	5657	0.2990	5730
Raichur	Devadurga	Alkod	0.0604	5592	1.0000	1	0.3911	5838	0.2869	5793
Raichur	Devadurga	Shavanthagera	0.0492	5767	1.0000	1	0.4643	5702	0.2838	5805
Raichur	Devadurga	K.Irabgera	0.0561	5682	1.0000	1	0.3910	5839	0.2800	5817
Raichur	Lingsugur	Nagaral	0.1230	3492	1.0000	1	0.5961	4700	0.4186	3646

District	Taluk	Gram Panchayat	Standard of Living Index	Rank in the State	Health Index	Rank in the State	Education Index	Rank in the State	HDI	Rank in the State
Raichur	Lingsugur	Chittapura	0.0997	4425	1.0000	1	0.6203	4243	0.3955	4266
Raichur	Lingsugur	Sarjapur	0.1038	4257	1.0000	1	0.5795	4945	0.3919	4349
Raichur	Lingsugur	Ankushadoddi	0.0899	4808	1.0000	1	0.6368	3830	0.3855	4498
Raichur	Lingsugur	Santhekallur	0.0979	4501	0.9510	4134	0.6048	4557	0.3832	4553
Raichur	Lingsugur	Kota	0.0903	4797	1.0000	1	0.6235	4172	0.3832	4554
Raichur	Lingsugur	Amadihal	0.0854	4947	0.9758	2796	0.6666	2890	0.3815	4598
Raichur	Lingsugur	Gejjalagatta	0.0999	4418	1.0000	1	0.5533	5235	0.3809	4607
Raichur	Lingsugur	Gurugunta	0.0970	4528	0.9758	2796	0.5392	5355	0.3709	4806
Raichur	Lingsugur	Kalapur	0.0780	5180	1.0000	1	0.6536	3356	0.3708	4811
Raichur	Lingsugur	Gorebal	0.0813	5083	0.9255	4748	0.6565	3251	0.3669	4869
Raichur	Lingsugur	Hunur	0.0764	5229	0.9758	2796	0.6447	3616	0.3635	4939
Raichur	Lingsugur	Anahosur	0.0783	5168	0.9758	2796	0.6214	4220	0.3622	4963
Raichur	Lingsugur	Narakaladinni	0.0803	5115	0.9758	2796	0.5876	4826	0.3584	5035
Raichur	Lingsugur	Upparnandihal	0.0756	5247	1.0000	1	0.6067	4520	0.3579	5047
Raichur	Lingsugur	Medakinal	0.0749	5264	1.0000	1	0.5997	4639	0.3554	5084
Raichur	Lingsugur	Bayyapur	0.0801	5118	0.9758	2796	0.5707	5056	0.3547	5101
Raichur	Lingsugur	Kachapur	0.0833	5020	1.0000	1	0.5355	5392	0.3546	5103
Raichur	Lingsugur	Anwari	0.0811	5091	0.9758	2796	0.5521	5250	0.3522	5141
Raichur	Lingsugur	Honnalli	0.0703	5372	1.0000	1	0.6099	4461	0.3500	5175
Raichur	Lingsugur	Halkavatagi	0.0686	5421	1.0000	1	0.6127	4402	0.3476	5212
Raichur	Lingsugur	Kairavadagi	0.0749	5265	0.9255	4748	0.6018	4611	0.3467	5222
Raichur	Lingsugur	Rodalabanda (U.K.P.)	0.0716	5346	1.0000	1	0.5746	5016	0.3452	5245
Raichur	Lingsugur	Telekhan	0.0655	5478	0.9758	2796	0.5959	4706	0.3365	5370
Raichur	Lingsugur	Bannigol	0.0688	5418	1.0000	1	0.5511	5259	0.3359	5381
Raichur	Lingsugur	Mattur	0.0653	5487	1.0000	1	0.5638	5132	0.3326	5421
Raichur	Lingsugur	Naglapur	0.0576	5646	1.0000	1	0.6319	3951	0.3314	5438
Raichur	Lingsugur	Kannal	0.0604	5590	0.9758	2796	0.5244	5466	0.3138	5617
Raichur	Lingsugur	Niralakera	0.0509	5749	0.9758	2796	0.6081	4501	0.3115	5641
Raichur	Lingsugur	Digganayakanabhavi	0.0568	5672	0.9758	2796	0.5386	5365	0.3101	5651
Raichur	Lingsugur	Rodalabanda	0.0539	5711	1.0000	1	0.5299	5435	0.3057	5687

District	Taluk	Gram Panchayat	Standard of Living Index	Rank in the State	Health Index	Rank in the State	Education Index	Rank in the State	HDI	Rank in the State
Raichur	Lingsugur	Mavinabhai	0.0464	5793	0.9758	2796	0.6297	4011	0.3056	5688
Raichur	Lingsugur	Eachanal	0.0515	5743	0.9510	4134	0.5456	5311	0.2990	5729
Raichur	Lingsugur	Goudur	0.0553	5696	1.0000	1	0.4563	5724	0.2932	5760
Raichur	Lingsugur	Guntagol	0.0428	5818	0.9758	2796	0.5261	5460	0.2801	5816
Raichur	Lingsugur	Devarabhupur	0.0558	5688	1.0000	1	0.3647	5860	0.2730	5829
Raichur	Lingsugur	Paidoddi	0.0413	5828	0.9758	2796	0.4493	5745	0.2626	5846
Raichur	Lingsugur	Maraladinni	0.0462	5795	0.9255	4748	0.3751	5855	0.2522	5861
Raichur	Manvi	Byagavata	0.1152	3806	1.0000	1	0.6751	2610	0.4269	3381
Raichur	Manvi	Hirekotnekal	0.1245	3417	1.0000	1	0.5631	5141	0.4124	3820
Raichur	Manvi	Sangapur	0.1080	4102	1.0000	1	0.6086	4492	0.4035	4056
Raichur	Manvi	Hiredinni	0.1015	4338	1.0000	1	0.6377	3802	0.4016	4118
Raichur	Manvi	Halapur	0.1220	3523	1.0000	1	0.5305	5431	0.4015	4120
Raichur	Manvi	Gudadinni .K	0.1072	4125	1.0000	1	0.5908	4782	0.3987	4184
Raichur	Manvi	Kurdi	0.1006	4380	1.0000	1	0.5729	5035	0.3862	4479
Raichur	Manvi	Ballatagi	0.1025	4306	1.0000	1	0.5495	5275	0.3833	4548
Raichur	Manvi	Kallur	0.0839	4999	1.0000	1	0.6564	3252	0.3805	4612
Raichur	Manvi	Sunkeshwar	0.0924	4715	1.0000	1	0.5945	4734	0.3802	4621
Raichur	Manvi	Madlapur	0.0993	4441	1.0000	1	0.5454	5314	0.3783	4661
Raichur	Manvi	Nirmanvi	0.1072	4129	1.0000	1	0.5011	5580	0.3773	4691
Raichur	Manvi	Mallat	0.0881	4855	1.0000	1	0.5952	4719	0.3744	4736
Raichur	Manvi	Chagabhavi	0.1056	4187	1.0000	1	0.4886	5630	0.3723	4780
Raichur	Manvi	Bagalawad	0.0884	4842	1.0000	1	0.5624	5145	0.3677	4851
Raichur	Manvi	Toranadinni	0.0793	5146	1.0000	1	0.5983	4664	0.3620	4965
Raichur	Manvi	Haravi	0.0951	4613	1.0000	1	0.4957	5602	0.3612	4986
Raichur	Manvi	Athanur	0.0756	5246	1.0000	1	0.6099	4459	0.3586	5029
Raichur	Manvi	Kapgal	0.0807	5103	1.0000	1	0.5650	5120	0.3572	5056
Raichur	Manvi	Vatagalla	0.0915	4748	1.0000	1	0.4961	5597	0.3567	5063
Raichur	Manvi	Bhogavathi	0.0729	5314	1.0000	1	0.6116	4426	0.3546	5105
Raichur	Manvi	Pamanakallur	0.0636	5522	1.0000	1	0.6528	3374	0.3462	5233
Raichur	Manvi	Janekal	0.0735	5295	1.0000	1	0.5348	5395	0.3401	5315

District	Taluk	Gram Panchayat	Standard of Living Index	Rank in the State	Health Index	Rank in the State	Education Index	Rank in the State	HDI	Rank in the State
Raichur	Manvi	Pothnal	0.0918	4737	1.0000	1	0.4234	5790	0.3387	5334
Raichur	Manvi	Chincharaki	0.0722	5331	1.0000	1	0.5112	5536	0.3329	5414
Raichur	Manvi	Navalakal	0.0639	5517	1.0000	1	0.5737	5022	0.3321	5428
Raichur	Manvi	Madagiri	0.0689	5415	1.0000	1	0.5128	5529	0.3282	5477
Raichur	Manvi	Gorkal	0.0597	5605	1.0000	1	0.5676	5096	0.3235	5530
Raichur	Manvi	Utakanur	0.0647	5498	1.0000	1	0.4926	5620	0.3171	5582
Raichur	Manvi	Ganadini	0.0619	5559	1.0000	1	0.5144	5520	0.3170	5583
Raichur	Manvi	Chickkotnekal	0.0670	5454	1.0000	1	0.4332	5782	0.3073	5675
Raichur	Manvi	Nakkundi	0.0524	5732	1.0000	1	0.5296	5438	0.3027	5708
Raichur	Manvi	Aroli	0.0576	5645	1.0000	1	0.4586	5716	0.2978	5741
Raichur	Manvi	Ameenagada	0.0541	5709	1.0000	1	0.4673	5698	0.2934	5759
Raichur	Manvi	Heera	0.0573	5655	1.0000	1	0.4351	5779	0.2922	5769
Raichur	Manvi	Sadapur	0.0663	5467	1.0000	1	0.3619	5862	0.2884	5785
Raichur	Manvi	Hirehanagi	0.0658	5475	1.0000	1	0.3322	5874	0.2796	5818
Raichur	Raichur	Devasugur	0.1718	1634	1.0000	1	0.6460	3585	0.4806	1643
Raichur	Raichur	Bichali	0.1253	3384	1.0000	1	0.6200	4252	0.4267	3386
Raichur	Raichur	Hirapura	0.1318	3099	1.0000	1	0.5732	5031	0.4227	3514
Raichur	Raichur	Matmari	0.1294	3216	1.0000	1	0.5655	5114	0.4183	3655
Raichur	Raichur	Marchathal	0.1140	3861	1.0000	1	0.6057	4542	0.4102	3878
Raichur	Raichur	Chicksugur	0.1149	3821	1.0000	1	0.5797	4937	0.4054	4009
Raichur	Raichur	Yadlapur	0.1161	3761	1.0000	1	0.5643	5127	0.4031	4069
Raichur	Raichur	Jagir Venkatapur	0.1039	4255	1.0000	1	0.6122	4415	0.3991	4172
Raichur	Raichur	Gillesugur	0.1176	3706	1.0000	1	0.5402	5346	0.3990	4175
Raichur	Raichur	Kalmala	0.0944	4648	1.0000	1	0.6159	4339	0.3873	4454
Raichur	Raichur	Mamdapur	0.1003	4397	1.0000	1	0.5657	5113	0.3842	4531
Raichur	Raichur	Athkooor	0.0980	4490	1.0000	1	0.5495	5274	0.3777	4678
Raichur	Raichur	Shakwadi	0.1033	4279	1.0000	1	0.4959	5600	0.3714	4794
Raichur	Raichur	Bijangera	0.0941	4661	1.0000	1	0.5336	5404	0.3689	4837
Raichur	Raichur	Udamagal	0.0838	5000	1.0000	1	0.5759	4996	0.3641	4923
Raichur	Raichur	Yergera	0.0874	4877	1.0000	1	0.5498	5272	0.3636	4938

District	Taluk	Gram Panchayat	Standard of Living Index	Rank in the State	Health Index	Rank in the State	Education Index	Rank in the State	HDI	Rank in the State
Raichur	Raichur	Manchlapur	0.0822	5056	1.0000	1	0.5809	4926	0.3628	4954
Raichur	Raichur	Sagamakunta	0.0827	5040	1.0000	1	0.5613	5166	0.3595	5008
Raichur	Raichur	Mittimalkapur	0.0791	5151	1.0000	1	0.5821	4907	0.3585	5032
Raichur	Raichur	Baidoddi	0.0996	4428	1.0000	1	0.4608	5710	0.3581	5039
Raichur	Raichur	Kadloor	0.0779	5185	1.0000	1	0.5752	5003	0.3551	5093
Raichur	Raichur	Linganakhanadodi	0.0779	5182	1.0000	1	0.5321	5418	0.3461	5234
Raichur	Raichur	Gunjalli	0.0693	5399	1.0000	1	0.5934	4750	0.3452	5242
Raichur	Raichur	Yapaladinni	0.0841	4990	1.0000	1	0.4850	5641	0.3443	5253
Raichur	Raichur	Jambaladinni	0.0795	5139	1.0000	1	0.4963	5596	0.3404	5308
Raichur	Raichur	Purthipli	0.0705	5366	1.0000	1	0.5519	5253	0.3388	5332
Raichur	Raichur	Talmari	0.1144	3837	1.0000	1	0.3195	5880	0.3319	5431
Raichur	Raichur	Chandrabanda	0.0673	5444	1.0000	1	0.5369	5373	0.3306	5449
Raichur	Raichur	Jegarkal	0.0619	5561	1.0000	1	0.5674	5102	0.3274	5483
Raichur	Raichur	Ganadhhal	0.0964	4560	1.0000	1	0.3335	5873	0.3180	5572
Raichur	Raichur	Kamlapur	0.0602	5593	1.0000	1	0.5284	5448	0.3168	5585
Raichur	Raichur	Singanodi	0.0497	5762	1.0000	1	0.6124	4411	0.3122	5634
Raichur	Raichur	Idapanur	0.0595	5609	1.0000	1	0.4876	5633	0.3073	5674
Raichur	Raichur	Naddigaddimalkapura	0.0706	5361	1.0000	1	0.4004	5823	0.3047	5695
Raichur	Sindhnur	Gorebal	0.1795	1426	1.0000	1	0.5819	4913	0.4710	1899
Raichur	Sindhnur	Gandhinagar	0.1709	1655	1.0000	1	0.5759	4997	0.4617	2188
Raichur	Sindhnur	Bassapur K.	0.1534	2202	1.0000	1	0.5746	5015	0.4451	2751
Raichur	Sindhnur	Roudakunda	0.1426	2617	1.0000	1	0.6132	4394	0.4438	2800
Raichur	Sindhnur	Jalihhal	0.1557	2120	1.0000	1	0.5339	5403	0.4365	3057
Raichur	Sindhnur	R.H.Colony	0.1213	3550	1.0000	1	0.6650	2944	0.4321	3216
Raichur	Sindhnur	Gunjalli	0.1350	2933	1.0000	1	0.5773	4979	0.4271	3372
Raichur	Sindhnur	Kolbal	0.1231	3487	1.0000	1	0.6253	4129	0.4254	3428
Raichur	Sindhnur	Bhootaladinni	0.1150	3817	1.0000	1	0.6558	3276	0.4225	3522
Raichur	Sindhnur	Alabanur	0.1312	3125	1.0000	1	0.5745	5019	0.4224	3526
Raichur	Sindhnur	Udbal (U)	0.1196	3618	1.0000	1	0.6160	4330	0.4193	3623
Raichur	Sindhnur	Dhadesugur	0.1357	2907	1.0000	1	0.5190	5495	0.4130	3800

District	Taluk	Gram Panchayat	Standard of Living Index	Rank in the State	Health Index	Rank in the State	Education Index	Rank in the State	HDI	Rank in the State
Raichur	Sindhnur	Virupapur	0.1313	3122	1.0000	1	0.5019	5574	0.4039	4047
Raichur	Sindhnur	Gudadur	0.1097	4040	1.0000	1	0.5915	4773	0.4019	4108
Raichur	Sindhnur	Mukkunda	0.1278	3285	1.0000	1	0.4935	5614	0.3980	4198
Raichur	Sindhnur	Goudanabhavi	0.0976	4511	1.0000	1	0.6287	4040	0.3944	4290
Raichur	Sindhnur	Badarli	0.1114	3973	1.0000	1	0.5353	5393	0.3907	4370
Raichur	Sindhnur	Chennalli	0.0999	4414	1.0000	1	0.5866	4837	0.3885	4434
Raichur	Sindhnur	Pagadadinni	0.1044	4236	1.0000	1	0.5322	5417	0.3816	4597
Raichur	Sindhnur	Madasirwar	0.0923	4723	1.0000	1	0.5988	4656	0.3809	4606
Raichur	Sindhnur	Hosalli E.J.	0.1004	4391	1.0000	1	0.5483	5285	0.3804	4613
Raichur	Sindhnur	Somalapur	0.0957	4589	1.0000	1	0.5624	5146	0.3775	4684
Raichur	Sindhnur	Devaragudi	0.1013	4348	1.0000	1	0.5164	5505	0.3740	4745
Raichur	Sindhnur	Ramathnal	0.0869	4890	1.0000	1	0.5981	4671	0.3732	4759
Raichur	Sindhnur	Javalgera	0.0873	4881	1.0000	1	0.5947	4727	0.3730	4764
Raichur	Sindhnur	Elekodalagi	0.0998	4419	1.0000	1	0.4927	5619	0.3664	4880
Raichur	Sindhnur	Tidigol	0.0943	4650	1.0000	1	0.5087	5552	0.3634	4944
Raichur	Sindhnur	Bappur	0.0899	4809	1.0000	1	0.5225	5474	0.3608	4992
Raichur	Sindhnur	Kalmangi	0.0819	5068	1.0000	1	0.5619	5153	0.3583	5036
Raichur	Sindhnur	Hedaginala	0.0852	4955	1.0000	1	0.5389	5359	0.3581	5043
Raichur	Sindhnur	Ragalaparvi	0.0830	5032	1.0000	1	0.5336	5405	0.3538	5121
Raichur	Sindhnur	Gonawara	0.0841	4994	1.0000	1	0.4954	5604	0.3467	5224
Raichur	Sindhnur	Valaballari	0.0752	5257	1.0000	1	0.5498	5271	0.3458	5238
Raichur	Sindhnur	Gunda	0.0755	5248	1.0000	1	0.4919	5622	0.3337	5411
Raichur	Sindhnur	Salagunda	0.0690	5409	1.0000	1	0.5147	5519	0.3287	5472
Raichur	Sindhnur	Umaloti	0.0570	5664	1.0000	1	0.5639	5130	0.3180	5574
Ramanagara	Channapatna	Nagavara	0.2333	519	1.0000	1	0.6834	2325	0.5423	549
Ramanagara	Channapatna	Mylanayakanahally	0.2532	332	1.0000	1	0.5913	4774	0.5310	680
Ramanagara	Channapatna	Malurpatna	0.2221	650	0.9758	2796	0.6750	2616	0.5269	745
Ramanagara	Channapatna	Vandaraguppe	0.2092	840	1.0000	1	0.6011	4617	0.5010	1210
Ramanagara	Channapatna	Singarajapura	0.1856	1292	1.0000	1	0.6739	2652	0.5001	1228
Ramanagara	Channapatna	Kodamballi	0.1642	1867	1.0000	1	0.7231	927	0.4915	1413

District	Taluk	Gram Panchayat	Standard of Living Index	Rank in the State	Health Index	Rank in the State	Education Index	Rank in the State	HDI	Rank in the State
Ramanagara	Channapatna	Mandya Bommanayakanahally	0.1811	1390	1.0000	1	0.6523	3393	0.4907	1433
Ramanagara	Channapatna	B.V.Hally	0.1817	1368	1.0000	1	0.6371	3824	0.4874	1519
Ramanagara	Channapatna	Yeletotadahalli	0.1789	1445	1.0000	1	0.6317	3965	0.4834	1588
Ramanagara	Channapatna	Sulleri	0.1903	1205	0.9510	4134	0.6219	4208	0.4828	1599
Ramanagara	Channapatna	Virupakshipura	0.1982	1038	1.0000	1	0.5637	5134	0.4816	1618
Ramanagara	Channapatna	H.Byadarahalli	0.1816	1371	0.9758	2796	0.5948	4725	0.4724	1867
Ramanagara	Channapatna	J.Byadarahally	0.1534	2200	1.0000	1	0.6555	3289	0.4650	2085
Ramanagara	Channapatna	Neelasandra	0.1546	2165	1.0000	1	0.6492	3487	0.4648	2091
Ramanagara	Channapatna	Makali	0.1426	2615	1.0000	1	0.6924	1988	0.4622	2171
Ramanagara	Channapatna	Banagahally	0.1461	2471	1.0000	1	0.6302	4000	0.4515	2535
Ramanagara	Channapatna	Honganoor	0.1496	2342	1.0000	1	0.6128	4400	0.4509	2557
Ramanagara	Channapatna	Dasavara	0.1536	2189	0.9510	4134	0.6253	4131	0.4504	2573
Ramanagara	Channapatna	Kudlur	0.1577	2052	1.0000	1	0.5790	4955	0.4503	2574
Ramanagara	Channapatna	Mudagere	0.1382	2801	1.0000	1	0.6607	3108	0.4503	2575
Ramanagara	Channapatna	Thittamaranahally	0.1441	2551	1.0000	1	0.6314	3974	0.4497	2595
Ramanagara	Channapatna	Akkur	0.1551	2143	0.8722	5365	0.6713	2741	0.4495	2601
Ramanagara	Channapatna	Harokoppa	0.1520	2245	1.0000	1	0.5791	4953	0.4448	2761
Ramanagara	Channapatna	Bevoor	0.1617	1939	0.8578	5472	0.6133	4392	0.4398	2941
Ramanagara	Channapatna	Iggalur	0.1276	3297	1.0000	1	0.6510	3436	0.4363	3061
Ramanagara	Channapatna	Tagachagere	0.1371	2852	0.9758	2796	0.6182	4284	0.4357	3085
Ramanagara	Channapatna	Chekkere	0.1287	3238	1.0000	1	0.6361	3856	0.4342	3134
Ramanagara	Channapatna	Sogala	0.1274	3302	1.0000	1	0.6408	3721	0.4338	3144
Ramanagara	Channapatna	Bhoohally	0.1126	3925	1.0000	1	0.7112	1319	0.4310	3243
Ramanagara	Channapatna	Rampura	0.1083	4092	1.0000	1	0.5920	4764	0.4002	4149
Ramanagara	Channapatna	Mathikere	0.1029	4297	1.0000	1	0.5758	4998	0.3898	4395
Ramanagara	Channapatna	Malur	0.0277	5868	1.0000	1	0.6918	2021	0.2675	5838
Ramanagara	Kanakapura	Somedyanahalli	0.1837	1329	0.9758	2796	0.6766	2559	0.4950	1333
Ramanagara	Kanakapura	Hosadurga	0.1946	1120	0.9510	4134	0.6039	4576	0.4817	1617
Ramanagara	Kanakapura	Yalachavadi	0.1809	1397	1.0000	1	0.6050	4554	0.4783	1695
Ramanagara	Kanakapura	I. Golla Halli	0.1647	1851	1.0000	1	0.6608	3104	0.4774	1731

District	Taluk	Gram Panchayat	Standard of Living Index	Rank in the State	Health Index	Rank in the State	Education Index	Rank in the State	HDI	Rank in the State
Ramanagara	Kanakapura	Tungani	0.1770	1490	0.9758	2796	0.6278	4064	0.4768	1749
Ramanagara	Kanakapura	Bannimukkodlu	0.1623	1920	0.9510	4134	0.6981	1779	0.4758	1784
Ramanagara	Kanakapura	Herandyapanahalli	0.1759	1515	1.0000	1	0.6100	4457	0.4752	1803
Ramanagara	Kanakapura	Kolliganahalli	0.1690	1713	1.0000	1	0.6333	3915	0.4748	1814
Ramanagara	Kanakapura	Budiguppe	0.1517	2255	1.0000	1	0.6925	1984	0.4718	1878
Ramanagara	Kanakapura	Kadahalli	0.1764	1506	0.9510	4134	0.6210	4231	0.4706	1914
Ramanagara	Kanakapura	T. Hosahalli	0.1659	1809	1.0000	1	0.6272	4087	0.4703	1923
Ramanagara	Kanakapura	Kolagondanahalli	0.1708	1658	1.0000	1	0.6024	4599	0.4686	1973
Ramanagara	Kanakapura	Cheelur	0.1421	2638	1.0000	1	0.7218	978	0.4680	1992
Ramanagara	Kanakapura	Mullahalli	0.1664	1794	1.0000	1	0.6123	4414	0.4670	2025
Ramanagara	Kanakapura	Honniganahalli	0.1462	2467	0.9758	2796	0.7066	1482	0.4654	2073
Ramanagara	Kanakapura	Doddamaralavadi	0.1612	1954	1.0000	1	0.6226	4193	0.4647	2094
Ramanagara	Kanakapura	Shivanahalli	0.1439	2558	1.0000	1	0.6937	1943	0.4639	2121
Ramanagara	Kanakapura	Hukunda	0.1652	1832	0.9758	2796	0.6002	4628	0.4591	2274
Ramanagara	Kanakapura	Doddaalahalli	0.1556	2123	1.0000	1	0.6202	4244	0.4587	2285
Ramanagara	Kanakapura	Narayanapura	0.1432	2595	1.0000	1	0.6601	3136	0.4555	2378
Ramanagara	Kanakapura	Kottagalu	0.1416	2660	1.0000	1	0.6661	2915	0.4552	2396
Ramanagara	Kanakapura	Kabbalu	0.1499	2327	1.0000	1	0.6246	4144	0.4540	2436
Ramanagara	Kanakapura	Arekattedoddi(Kachuvanahalli)	0.1413	2672	1.0000	1	0.6608	3105	0.4536	2456
Ramanagara	Kanakapura	Sathanur	0.1401	2721	1.0000	1	0.6650	2946	0.4534	2466
Ramanagara	Kanakapura	Kallahalli	0.1525	2230	1.0000	1	0.6070	4514	0.4524	2501
Ramanagara	Kanakapura	Hunasanahalli	0.1590	2013	0.9758	2796	0.5824	4904	0.4487	2626
Ramanagara	Kanakapura	T.Bekkuppe	0.1579	2045	1.0000	1	0.5555	5211	0.4443	2784
Ramanagara	Kanakapura	Chakanahalli	0.1431	2599	0.9510	4134	0.6416	3696	0.4436	2805
Ramanagara	Kanakapura	Choodahalli	0.1357	2909	1.0000	1	0.6318	3960	0.4409	2897
Ramanagara	Kanakapura	Harohalli	0.1272	3313	1.0000	1	0.6696	2800	0.4399	2935
Ramanagara	Kanakapura	Banavasi	0.1354	2916	1.0000	1	0.6256	4119	0.4392	2958
Ramanagara	Kanakapura	Thokasandra	0.1318	3096	0.9758	2796	0.6495	3480	0.4372	3027
Ramanagara	Kanakapura	Acchalu	0.1194	3625	1.0000	1	0.6990	1746	0.4371	3029
Ramanagara	Kanakapura	Kodihalli	0.1346	2955	1.0000	1	0.6191	4269	0.4367	3047

District	Taluk	Gram Panchayat	Standard of Living Index	Rank in the State	Health Index	Rank in the State	Education Index	Rank in the State	HDI	Rank in the State
Ramanagara	Kanakapura	Chikkamudavadi	0.1135	3881	1.0000	1	0.6949	1896	0.4289	3308
Ramanagara	Kanakapura	Kaggalahalli	0.1500	2321	0.9510	4134	0.5415	5337	0.4259	3411
Ramanagara	Kanakapura	Dyvasandra	0.1337	3005	1.0000	1	0.5750	5009	0.4252	3434
Ramanagara	Kanakapura	Allimaranahalli	0.1336	3010	1.0000	1	0.5542	5224	0.4199	3608
Ramanagara	Kanakapura	Nallahalli	0.1046	4225	1.0000	1	0.7023	1621	0.4187	3640
Ramanagara	Kanakapura	Dodda Mudavadi	0.1087	4077	1.0000	1	0.6518	3407	0.4138	3778
Ramanagara	Kanakapura	Uyyamballi	0.1031	4283	1.0000	1	0.6363	3852	0.4033	4060
Ramanagara	Kanakapura	Arakere	0.1091	4059	1.0000	1	0.5676	5097	0.3956	4259
Ramanagara	Kanakapura	Marale Bekuppe	0.0858	4927	1.0000	1	0.6140	4373	0.3748	4728
Ramanagara	Magadi	Hullenahalli	0.1875	1250	1.0000	1	0.6843	2297	0.5044	1137
Ramanagara	Magadi	Solur	0.1802	1411	1.0000	1	0.6868	2197	0.4984	1263
Ramanagara	Magadi	Adarangi	0.1853	1297	1.0000	1	0.6299	4008	0.4887	1496
Ramanagara	Magadi	Madabal	0.1682	1731	1.0000	1	0.6662	2907	0.4821	1611
Ramanagara	Magadi	Nethenahalli	0.1648	1846	1.0000	1	0.6541	3345	0.4760	1776
Ramanagara	Magadi	Seegekuppe	0.1601	1977	1.0000	1	0.6642	2979	0.4738	1844
Ramanagara	Magadi	Gudemaranahalli	0.1713	1647	1.0000	1	0.6159	4338	0.4725	1863
Ramanagara	Magadi	Kalya	0.1642	1866	0.9758	2796	0.6381	3792	0.4676	2006
Ramanagara	Magadi	Thjppasandra	0.1741	1572	0.9758	2796	0.5959	4711	0.4660	2054
Ramanagara	Magadi	Bachenahatti	0.1463	2463	0.9758	2796	0.7006	1684	0.4642	2110
Ramanagara	Magadi	Kalarikaval	0.1570	2074	1.0000	1	0.6366	3840	0.4641	2114
Ramanagara	Magadi	Lakkenahalli	0.1521	2240	1.0000	1	0.6428	3658	0.4607	2218
Ramanagara	Magadi	Chikka Mudigere	0.1410	2688	1.0000	1	0.6920	2014	0.4603	2235
Ramanagara	Magadi	Biskur	0.1610	1959	0.9255	4748	0.6453	3603	0.4581	2303
Ramanagara	Magadi	Agalakote	0.1482	2394	0.9758	2796	0.6490	3493	0.4544	2419
Ramanagara	Magadi	Belagumba	0.1582	2036	0.9758	2796	0.6055	4546	0.4538	2445
Ramanagara	Magadi	Madigondanahalli	0.1520	2243	1.0000	1	0.6048	4558	0.4514	2543
Ramanagara	Magadi	Motagondanahalli	0.1338	2996	0.9758	2796	0.6817	2389	0.4465	2696
Ramanagara	Magadi	Bittasandra	0.1419	2643	1.0000	1	0.6207	4234	0.4449	2756
Ramanagara	Magadi	Narasandra	0.1334	3018	1.0000	1	0.6561	3270	0.4439	2794
Ramanagara	Magadi	Srigiripura	0.1476	2419	1.0000	1	0.5884	4815	0.4429	2841

District	Taluk	Gram Panchayat	Standard of Living Index	Rank in the State	Health Index	Rank in the State	Education Index	Rank in the State	HDI	Rank in the State
Ramanagara	Magadi	Banavadi	0.1387	2783	1.0000	1	0.6235	4171	0.4423	2865
Ramanagara	Magadi	Kannur	0.1317	3104	0.8790	5288	0.6738	2654	0.4273	3363
Ramanagara	Magadi	Mathikere	0.1271	3317	1.0000	1	0.6057	4541	0.4254	3425
Ramanagara	Magadi	Hulikal.	0.1271	3319	1.0000	1	0.6024	4597	0.4246	3454
Ramanagara	Magadi	Ajjanahalli	0.1366	2868	0.9255	4748	0.6025	4596	0.4238	3478
Ramanagara	Magadi	Sankighatta	0.1150	3815	1.0000	1	0.6432	3649	0.4198	3613
Ramanagara	Magadi	Chikkahalli	0.1444	2538	0.8790	5288	0.5691	5077	0.4165	3711
Ramanagara	Magadi	Thaggikuppe	0.1060	4171	1.0000	1	0.6771	2539	0.4155	3738
Ramanagara	Magadi	Sathanur	0.1335	3012	1.0000	1	0.5361	5382	0.4152	3746
Ramanagara	Magadi	Hanchikuppe	0.1156	3789	1.0000	1	0.5896	4800	0.4084	3934
Ramanagara	Magadi	Kudur	0.0971	4525	1.0000	1	0.6377	3800	0.3956	4261
Ramanagara	Ramanagara	Doddagangavadi	0.2310	552	1.0000	1	0.7157	1167	0.5488	455
Ramanagara	Ramanagara	Gopahalli	0.2176	703	1.0000	1	0.6945	1913	0.5326	656
Ramanagara	Ramanagara	Hulikeregannur(Averhalli)	0.2032	938	1.0000	1	0.6654	2935	0.5133	983
Ramanagara	Ramanagara	Hunasanahalli	0.1846	1305	0.9758	2796	0.7433	427	0.5116	1012
Ramanagara	Ramanagara	Manchanayakanahalli	0.1984	1033	1.0000	1	0.6601	3129	0.5079	1073
Ramanagara	Ramanagara	Bannikuppe(K)	0.2021	959	0.9758	2796	0.6374	3814	0.5009	1211
Ramanagara	Ramanagara	Lakshmipura	0.2047	901	0.9758	2796	0.6264	4099	0.5002	1227
Ramanagara	Ramanagara	Belugumba	0.1841	1317	1.0000	1	0.6751	2611	0.4990	1248
Ramanagara	Ramanagara	Kootagal	0.1972	1060	0.9510	4134	0.6334	3913	0.4916	1410
Ramanagara	Ramanagara	Kunchugaranahalli	0.1893	1222	0.9510	4134	0.6568	3231	0.4908	1429
Ramanagara	Ramanagara	Harisandra	0.1747	1547	1.0000	1	0.6386	3773	0.4815	1624
Ramanagara	Ramanagara	Byaramangal	0.1868	1268	1.0000	1	0.5772	4980	0.4759	1781
Ramanagara	Ramanagara	Sugganahalli	0.1626	1912	1.0000	1	0.6310	3983	0.4681	1991
Ramanagara	Ramanagara	Akkur	0.1595	1996	1.0000	1	0.6220	4207	0.4630	2147
Ramanagara	Ramanagara	Jalamagal	0.1400	2726	1.0000	1	0.6997	1718	0.4610	2207
Ramanagara	Ramanagara	Mayaganahalli	0.1534	2203	0.9758	2796	0.6426	3663	0.4582	2301
Ramanagara	Ramanagara	Shanaboganahalli	0.1620	1929	1.0000	1	0.5689	5080	0.4517	2529
Ramanagara	Ramanagara	Kailancha	0.1344	2964	1.0000	1	0.6090	4484	0.4342	3135
Ramanagara	Ramanagara	Vibuthi Kere	0.1453	2498	0.8722	5365	0.6159	4335	0.4274	3359

District	Taluk	Gram Panchayat	Standard of Living Index	Rank in the State	Health Index	Rank in the State	Education Index	Rank in the State	HDI	Rank in the State
Shivamogga	Bhadravati	Nimbegondi	0.2654	235	1.0000	1	0.7372	539	0.5806	189
Shivamogga	Bhadravati	Aralahalli	0.2714	207	1.0000	1	0.7160	1156	0.5792	201
Shivamogga	Bhadravati	Veerapura	0.2509	362	1.0000	1	0.7128	1265	0.5634	296
Shivamogga	Bhadravati	Singanamane	0.2562	303	0.9510	4134	0.7035	1583	0.5555	383
Shivamogga	Bhadravati	Holehonuru-I	0.2471	391	0.9758	2796	0.7099	1377	0.5552	384
Shivamogga	Bhadravati	Nagathibelagalu	0.2547	321	1.0000	1	0.6339	3902	0.5445	517
Shivamogga	Bhadravati	Donabagatta	0.2347	508	0.9758	2796	0.6895	2104	0.5405	568
Shivamogga	Bhadravati	Mavinakere	0.2819	159	1.0000	1	0.5539	5230	0.5385	591
Shivamogga	Bhadravati	Hiriyuru	0.2447	418	0.9758	2796	0.6453	3602	0.5361	622
Shivamogga	Bhadravati	Tavaragatta	0.2329	526	0.9510	4134	0.6737	2664	0.5304	690
Shivamogga	Bhadravati	Attigunda	0.2531	334	1.0000	1	0.5847	4868	0.5290	713
Shivamogga	Bhadravati	Baranduru	0.2680	222	0.9510	4134	0.5675	5099	0.5249	773
Shivamogga	Bhadravati	Kagekodamaggi	0.2452	409	1.0000	1	0.5889	4809	0.5246	781
Shivamogga	Bhadravati	Yerehalli	0.2003	1000	1.0000	1	0.7015	1646	0.5199	854
Shivamogga	Bhadravati	Arahatholalu	0.2188	685	0.9510	4134	0.6714	2738	0.5188	872
Shivamogga	Bhadravati	Antharagange	0.2099	829	0.9510	4134	0.6925	1979	0.5170	906
Shivamogga	Bhadravati	Karehalli	0.2278	577	1.0000	1	0.6067	4522	0.5170	907
Shivamogga	Bhadravati	Agaradahalli	0.2213	659	1.0000	1	0.6198	4257	0.5157	927
Shivamogga	Bhadravati	Kambadalu Hosuru	0.1925	1161	1.0000	1	0.7122	1278	0.5157	930
Shivamogga	Bhadravati	Aralikoppa	0.2003	999	1.0000	1	0.6595	3150	0.5093	1053
Shivamogga	Bhadravati	Marashettyhalli	0.2164	732	0.9758	2796	0.6257	4117	0.5093	1054
Shivamogga	Bhadravati	Bilaki	0.2157	743	1.0000	1	0.6042	4571	0.5070	1085
Shivamogga	Bhadravati	Yedehalli	0.1902	1206	1.0000	1	0.6835	2321	0.5066	1096
Shivamogga	Bhadravati	Hanumanthapura	0.1829	1348	1.0000	1	0.6513	3426	0.4921	1401
Shivamogga	Bhadravati	Arakere	0.2034	935	0.9758	2796	0.5960	4701	0.4909	1425
Shivamogga	Bhadravati	Dasarakallahalli	0.1697	1688	1.0000	1	0.6894	2105	0.4891	1489
Shivamogga	Bhadravati	Kummaranahalli	0.2061	886	0.9758	2796	0.5404	5345	0.4772	1739
Shivamogga	Bhadravati	Mydolalu	0.1616	1944	1.0000	1	0.6557	3283	0.4732	1849
Shivamogga	Bhadravati	Sanyasikodamogge	0.1648	1849	0.9758	2796	0.6522	3401	0.4715	1886
Shivamogga	Bhadravati	Kallahal	0.2028	948	0.8992	5081	0.5503	5268	0.4647	2093

District	Taluk	Gram Panchayat	Standard of Living Index	Rank in the State	Health Index	Rank in the State	Education Index	Rank in the State	HDI	Rank in the State
Shivamogga	Bhadravati	Sydarakallahalli	0.1502	2312	1.0000	1	0.6611	3089	0.4631	2143
Shivamogga	Bhadravati	Gudumagatta	0.1785	1456	0.9510	4134	0.5841	4877	0.4628	2150
Shivamogga	Bhadravati	Sidlipura	0.1733	1596	0.9510	4134	0.6011	4618	0.4627	2155
Shivamogga	Bhadravati	Anaveri	0.1601	1981	1.0000	1	0.6083	4497	0.4601	2244
Shivamogga	Bhadravati	Dodderi	0.1822	1358	0.9255	4748	0.5687	5083	0.4577	2319
Shivamogga	Bhadravati	Mangote	0.1521	2242	0.9758	2796	0.6118	4419	0.4494	2605
Shivamogga	Bhadravati	Arebilachi	0.1820	1363	0.9758	2796	0.5030	5570	0.4470	2686
Shivamogga	Bhadravati	Thadasa	0.1549	2154	0.9255	4748	0.6207	4235	0.4465	2699
Shivamogga	Bhadravati	Kudligere	0.1660	1807	1.0000	1	0.4719	5677	0.4279	3339
Shivamogga	Hosanagara	Purappemane	0.2629	260	1.0000	1	0.7890	3	0.5919	134
Shivamogga	Hosanagara	Ramachandrapura	0.2313	548	1.0000	1	0.7890	3	0.5672	267
Shivamogga	Hosanagara	Reppanpete	0.2227	642	1.0000	1	0.7890	3	0.5601	327
Shivamogga	Hosanagara	Sonale	0.2177	702	1.0000	1	0.7890	3	0.5558	381
Shivamogga	Hosanagara	Yaduru	0.2143	761	1.0000	1	0.7890	3	0.5530	406
Shivamogga	Hosanagara	Humcha	0.2114	806	1.0000	1	0.7890	3	0.5504	437
Shivamogga	Hosanagara	Aramanekoppa	0.2042	918	1.0000	1	0.7890	3	0.5441	523
Shivamogga	Hosanagara	Trinive	0.2031	942	1.0000	1	0.7890	3	0.5432	535
Shivamogga	Hosanagara	Amrutha	0.2020	964	1.0000	1	0.7880	40	0.5419	550
Shivamogga	Hosanagara	Hosuru(Sampekatte)	0.2005	993	1.0000	1	0.7890	3	0.5408	562
Shivamogga	Hosanagara	Melinabesige	0.1872	1257	1.0000	1	0.7890	3	0.5286	717
Shivamogga	Hosanagara	M.Guddekoppa	0.1872	1258	1.0000	1	0.7890	3	0.5285	718
Shivamogga	Hosanagara	Karimane	0.1861	1282	1.0000	1	0.7890	3	0.5276	736
Shivamogga	Hosanagara	Heddhariपुरa	0.1834	1340	1.0000	1	0.7890	3	0.5250	772
Shivamogga	Hosanagara	Baluru	0.1804	1406	1.0000	1	0.7886	38	0.5221	831
Shivamogga	Hosanagara	Andagadhuhuru	0.1793	1433	1.0000	1	0.7890	3	0.5210	840
Shivamogga	Hosanagara	Nitturu	0.1777	1477	1.0000	1	0.7890	3	0.5194	863
Shivamogga	Hosanagara	Chikkajeni	0.1749	1545	1.0000	1	0.7890	3	0.5167	910
Shivamogga	Hosanagara	Mumbaru	0.1744	1561	1.0000	1	0.7890	3	0.5162	919
Shivamogga	Hosanagara	Nagara	0.1742	1568	1.0000	1	0.7890	3	0.5161	921
Shivamogga	Hosanagara	Koduru	0.1709	1656	1.0000	1	0.7890	3	0.5127	993

District	Taluk	Gram Panchayat	Standard of Living Index	Rank in the State	Health Index	Rank in the State	Education Index	Rank in the State	HDI	Rank in the State
Shivamogga	Hosanagara	Kenchanala	0.1698	1681	1.0000	1	0.7890	3	0.5117	1010
Shivamogga	Hosanagara	Harathalu	0.1697	1689	1.0000	1	0.7890	3	0.5115	1013
Shivamogga	Hosanagara	Sulagodu	0.1681	1738	1.0000	1	0.7890	3	0.5099	1039
Shivamogga	Hosanagara	Haridravathi	0.1665	1791	1.0000	1	0.7890	3	0.5084	1068
Shivamogga	Hosanagara	Arasalu	0.1690	1715	0.9758	2796	0.7885	39	0.5066	1098
Shivamogga	Hosanagara	Maruthipura	0.1630	1900	1.0000	1	0.7890	3	0.5047	1127
Shivamogga	Hosanagara	Belluru	0.1536	2188	1.0000	1	0.7890	3	0.4949	1337
Shivamogga	Hosanagara	Jeni	0.1348	2944	1.0000	1	0.7890	3	0.4738	1842
Shivamogga	Sagar	Kandika	0.2623	263	1.0000	1	0.6965	1844	0.5674	262
Shivamogga	Sagar	Bhimaneri	0.2486	379	1.0000	1	0.6823	2364	0.5536	398
Shivamogga	Sagar	Maratturu	0.2316	539	1.0000	1	0.7063	1489	0.5469	481
Shivamogga	Sagar	Talaguppa	0.2332	520	1.0000	1	0.6984	1764	0.5461	492
Shivamogga	Sagar	Ulluru	0.2319	536	1.0000	1	0.7008	1675	0.5457	495
Shivamogga	Sagar	Shiravanthe	0.2358	499	1.0000	1	0.6783	2502	0.5428	537
Shivamogga	Sagar	Nadakalasi	0.2265	597	0.9758	2796	0.7220	971	0.5424	545
Shivamogga	Sagar	Kalmane	0.2237	628	1.0000	1	0.7071	1463	0.5408	561
Shivamogga	Sagar	Heggodu	0.2138	771	1.0000	1	0.7267	812	0.5376	601
Shivamogga	Sagar	Anandapura	0.2167	720	1.0000	1	0.7153	1180	0.5372	610
Shivamogga	Sagar	Padavagodu	0.2150	750	1.0000	1	0.6824	2360	0.5274	738
Shivamogga	Sagar	Hirebilagunji	0.2005	994	0.9758	2796	0.7407	470	0.5253	766
Shivamogga	Sagar	Masuru	0.2114	805	1.0000	1	0.6802	2436	0.5239	795
Shivamogga	Sagar	Yadajigalemane	0.2045	910	1.0000	1	0.7031	1596	0.5239	797
Shivamogga	Sagar	Malve	0.2133	778	1.0000	1	0.6704	2774	0.5229	814
Shivamogga	Sagar	Achapura	0.2184	689	0.8790	5288	0.7320	660	0.5199	853
Shivamogga	Sagar	Avinahalli	0.2045	908	1.0000	1	0.6747	2624	0.5167	911
Shivamogga	Sagar	Tyagarthi	0.2005	992	0.9758	2796	0.6801	2440	0.5105	1030
Shivamogga	Sagar	Talavata	0.1910	1191	1.0000	1	0.6813	2400	0.5067	1091
Shivamogga	Sagar	Gowthamapura	0.1956	1099	0.9510	4134	0.6913	2033	0.5047	1128
Shivamogga	Sagar	Kanle	0.2006	989	1.0000	1	0.6365	3842	0.5035	1151
Shivamogga	Sagar	Bhimanakone	0.1954	1103	1.0000	1	0.6512	3428	0.5030	1167

District	Taluk	Gram Panchayat	Standard of Living Index	Rank in the State	Health Index	Rank in the State	Education Index	Rank in the State	HDI	Rank in the State
Shivamogga	Sagar	Keladi	0.1886	1233	0.9758	2796	0.6638	2987	0.4962	1305
Shivamogga	Sagar	Hosuru	0.1755	1523	0.9758	2796	0.7015	1649	0.4935	1373
Shivamogga	Sagar	Tumari	0.1734	1591	0.9758	2796	0.6845	2291	0.4875	1517
Shivamogga	Sagar	Yadehalli	0.1705	1665	1.0000	1	0.6765	2562	0.4868	1530
Shivamogga	Sagar	Koluru	0.1637	1883	1.0000	1	0.6965	1843	0.4849	1553
Shivamogga	Sagar	Aralagodu	0.1665	1793	0.9758	2796	0.6690	2812	0.4772	1738
Shivamogga	Sagar	Herenelluru	0.1800	1417	0.9758	2796	0.5916	4769	0.4702	1928
Shivamogga	Sagar	Sannashanubhog	0.1630	1898	1.0000	1	0.6168	4319	0.4650	2086
Shivamogga	Sagar	Banukuli	0.1409	2691	1.0000	1	0.6965	1842	0.4613	2197
Shivamogga	Sagar	Baruru	0.1517	2249	1.0000	1	0.6272	4085	0.4565	2350
Shivamogga	Sagar	Channagonda	0.1372	2844	1.0000	1	0.6770	2544	0.4529	2490
Shivamogga	Sagar	Syduru	0.1544	2171	0.9510	4134	0.6088	4486	0.4471	2685
Shivamogga	Sagar	Kudaruru	0.1379	2817	1.0000	1	0.6343	3893	0.4439	2796
Shivamogga	Shikarpur	Hittala	0.2288	572	1.0000	1	0.7047	1544	0.5443	521
Shivamogga	Shikarpur	Gama	0.2121	795	0.9758	2796	0.7269	804	0.5318	664
Shivamogga	Shikarpur	Udagani	0.2061	887	0.9758	2796	0.6977	1794	0.5196	860
Shivamogga	Shikarpur	Jakkanahalli	0.1914	1186	0.9510	4134	0.6765	2566	0.4975	1285
Shivamogga	Shikarpur	Harigi	0.1922	1165	1.0000	1	0.6365	3847	0.4964	1298
Shivamogga	Shikarpur	Saluru	0.1774	1480	0.9758	2796	0.6989	1747	0.4946	1343
Shivamogga	Shikarpur	Thadagani	0.1897	1219	1.0000	1	0.6229	4188	0.4907	1432
Shivamogga	Shikarpur	Muddanahalli	0.1793	1431	0.9510	4134	0.6907	2049	0.4902	1446
Shivamogga	Shikarpur	Mudubasiddapura	0.1822	1357	1.0000	1	0.6200	4248	0.4834	1587
Shivamogga	Shikarpur	Goddanakoppa	0.1806	1399	0.9758	2796	0.6383	3785	0.4827	1601
Shivamogga	Shikarpur	Thalagunda	0.1696	1690	0.9758	2796	0.6634	3002	0.4789	1683
Shivamogga	Shikarpur	Kappanahalli	0.1956	1098	0.9758	2796	0.5540	5225	0.4729	1857
Shivamogga	Shikarpur	Ambaragoppa	0.1950	1112	0.9758	2796	0.5460	5304	0.4701	1929
Shivamogga	Shikarpur	Herejamburu	0.1616	1945	0.9758	2796	0.6479	3525	0.4675	2012
Shivamogga	Shikarpur	Guddadathummenakatte	0.1630	1902	0.9758	2796	0.6288	4038	0.4641	2113
Shivamogga	Shikarpur	Hothanakatte	0.1681	1736	0.9758	2796	0.5908	4784	0.4593	2265
Shivamogga	Shikarpur	Nelavagilu	0.1595	1999	0.9758	2796	0.6177	4301	0.4581	2305

District	Taluk	Gram Panchayat	Standard of Living Index	Rank in the State	Health Index	Rank in the State	Education Index	Rank in the State	HDI	Rank in the State
Shivamogga	Shikarpur	Thogarsi	0.1813	1386	1.0000	1	0.5259	5461	0.4568	2340
Shivamogga	Shikarpur	Malavalli	0.1638	1882	0.9255	4748	0.6235	4173	0.4555	2379
Shivamogga	Shikarpur	Esuru	0.1434	2585	1.0000	1	0.6583	3184	0.4554	2387
Shivamogga	Shikarpur	Chikkajamburu	0.1470	2445	1.0000	1	0.6417	3691	0.4552	2395
Shivamogga	Shikarpur	Kittadahalli	0.1550	2150	0.9758	2796	0.5973	4682	0.4487	2625
Shivamogga	Shikarpur	Narasapura	0.1326	3047	0.9758	2796	0.6798	2455	0.4448	2763
Shivamogga	Shikarpur	Kaginalli	0.1816	1370	1.0000	1	0.4835	5648	0.4445	2778
Shivamogga	Shikarpur	Manchikoppa	0.1295	3205	1.0000	1	0.6723	2710	0.4433	2827
Shivamogga	Shikarpur	Amatekoppa	0.1657	1817	1.0000	1	0.5156	5511	0.4404	2908
Shivamogga	Shikarpur	Tharalagatta	0.1532	2210	0.8578	5472	0.6468	3561	0.4397	2946
Shivamogga	Shikarpur	Bilaki	0.1422	2632	0.9255	4748	0.6388	3769	0.4380	2996
Shivamogga	Shikarpur	Sunnadakoppa	0.1334	3015	1.0000	1	0.6234	4178	0.4365	3055
Shivamogga	Shikarpur	Maravalli	0.1310	3135	1.0000	1	0.6326	3938	0.4360	3072
Shivamogga	Shikarpur	Churchugundi	0.1454	2497	1.0000	1	0.5614	5163	0.4337	3151
Shivamogga	Shikarpur	Baganakatte	0.1232	3481	0.9758	2796	0.6496	3478	0.4274	3358
Shivamogga	Shikarpur	Mattikote	0.1557	2121	1.0000	1	0.4945	5607	0.4254	3421
Shivamogga	Shikarpur	Beguru	0.1642	1865	0.9758	2796	0.4787	5660	0.4249	3445
Shivamogga	Shikarpur	Gogga	0.1084	4088	0.9510	4134	0.7364	554	0.4234	3494
Shivamogga	Shikarpur	Agraharamuchadi	0.1262	3348	0.9758	2796	0.5884	4814	0.4168	3702
Shivamogga	Shikarpur	Kalmane	0.1520	2244	1.0000	1	0.4598	5712	0.4119	3831
Shivamogga	Shikarpur	Belagavi	0.1355	2915	0.9758	2796	0.5103	5542	0.4071	3966
Shivamogga	Shikarpur	Harogoppa	0.1314	3118	0.8992	5081	0.5359	5386	0.3986	4189
Shivamogga	Shikarpur	Koratigere	0.1209	3569	0.9510	4134	0.5474	5293	0.3977	4204
Shivamogga	Shikarpur	Chikkamagadi	0.1197	3613	1.0000	1	0.5135	5523	0.3947	4284
Shivamogga	Shikarpur	Arasinagere	0.0946	4635	1.0000	1	0.5822	4906	0.3805	4610
Shivamogga	Shikarpur	Hosuru	0.0833	5019	0.9758	2796	0.6673	2876	0.3785	4658
Shivamogga	Shikarpur	Jakkinakoppa	0.0821	5059	0.9510	4134	0.6067	4518	0.3618	4967
Shivamogga	Shivamogga	Kumsi	0.2836	155	1.0000	1	0.7336	614	0.5926	132
Shivamogga	Shivamogga	Melinahanasavadi	0.2789	174	1.0000	1	0.7109	1327	0.5831	172
Shivamogga	Shivamogga	Holaluru	0.2717	202	0.9758	2796	0.7249	871	0.5771	208

District	Taluk	Gram Panchayat	Standard of Living Index	Rank in the State	Health Index	Rank in the State	Education Index	Rank in the State	HDI	Rank in the State
Shivamogga	Shivamogga	Abbalagere	0.2543	325	1.0000	1	0.7166	1143	0.5670	270
Shivamogga	Shivamogga	Nidige-I	0.2660	230	1.0000	1	0.6582	3187	0.5594	332
Shivamogga	Shivamogga	Bedarahosalli	0.2547	319	0.9758	2796	0.7027	1610	0.5589	343
Shivamogga	Shivamogga	Pillangere	0.2580	288	1.0000	1	0.6712	2747	0.5574	357
Shivamogga	Shivamogga	Koralahalli	0.2427	439	1.0000	1	0.7051	1526	0.5552	385
Shivamogga	Shivamogga	Haramagatta	0.2249	619	0.9758	2796	0.7427	435	0.5462	490
Shivamogga	Shivamogga	Gajanuru	0.2259	603	1.0000	1	0.7206	1017	0.5460	493
Shivamogga	Shivamogga	B.Beeranahalli	0.2167	723	1.0000	1	0.7478	351	0.5452	507
Shivamogga	Shivamogga	Kadekallu	0.2316	541	1.0000	1	0.6992	1741	0.5450	509
Shivamogga	Shivamogga	Shettyhalli	0.2269	590	1.0000	1	0.7119	1294	0.5446	515
Shivamogga	Shivamogga	Suguru	0.2513	353	0.9758	2796	0.6436	3643	0.5404	569
Shivamogga	Shivamogga	Kudli	0.2316	540	1.0000	1	0.6788	2482	0.5397	577
Shivamogga	Shivamogga	Hosahalli	0.2260	602	1.0000	1	0.6712	2746	0.5333	647
Shivamogga	Shivamogga	Choradi	0.2046	905	1.0000	1	0.7267	809	0.5298	703
Shivamogga	Shivamogga	Thammadihalli	0.2137	773	1.0000	1	0.6919	2015	0.5288	715
Shivamogga	Shivamogga	Puradalu	0.1985	1031	1.0000	1	0.7299	719	0.5252	767
Shivamogga	Shivamogga	Kohalli	0.2108	814	1.0000	1	0.6871	2189	0.5252	768
Shivamogga	Shivamogga	Haranahalli	0.1997	1009	1.0000	1	0.7231	924	0.5247	779
Shivamogga	Shivamogga	Matturu	0.2257	607	1.0000	1	0.6311	3978	0.5222	824
Shivamogga	Shivamogga	Koteganguru	0.1994	1013	1.0000	1	0.6971	1818	0.5180	887
Shivamogga	Shivamogga	Mandagatta	0.1867	1271	1.0000	1	0.7416	452	0.5173	901
Shivamogga	Shivamogga	Ayanuru-I	0.2033	937	1.0000	1	0.6774	2527	0.5164	915
Shivamogga	Shivamogga	Bidare	0.1886	1234	1.0000	1	0.7253	860	0.5153	939
Shivamogga	Shivamogga	Kommanalu	0.2017	968	0.9510	4134	0.7129	1260	0.5152	941
Shivamogga	Shivamogga	Santhekaduru	0.2041	920	1.0000	1	0.6603	3122	0.5127	995
Shivamogga	Shivamogga	Agasavalli	0.1949	1113	1.0000	1	0.6895	2097	0.5122	1000
Shivamogga	Shivamogga	Balekoppa	0.1674	1762	1.0000	1	0.7741	101	0.5060	1110
Shivamogga	Shivamogga	Holebenavalli	0.1932	1148	0.9510	4134	0.6995	1729	0.5046	1133
Shivamogga	Shivamogga	Muddinakoppa	0.1998	1007	1.0000	1	0.6375	3809	0.5032	1160
Shivamogga	Shivamogga	Umblebilu	0.1844	1312	1.0000	1	0.6743	2639	0.4991	1244

District	Taluk	Gram Panchayat	Standard of Living Index	Rank in the State	Health Index	Rank in the State	Education Index	Rank in the State	HDI	Rank in the State
Shivamogga	Shivamogga	Hadonahalli	0.1769	1492	0.9758	2796	0.7183	1083	0.4986	1260
Shivamogga	Shivamogga	Mallapura	0.1815	1377	1.0000	1	0.6682	2841	0.4949	1334
Shivamogga	Shivamogga	Konagavalli	0.1666	1788	0.9510	4134	0.7501	309	0.4916	1407
Shivamogga	Shivamogga	Ramanagara	0.1542	2174	1.0000	1	0.7694	124	0.4913	1416
Shivamogga	Shivamogga	Sirigere	0.1513	2264	1.0000	1	0.7120	1290	0.4758	1785
Shivamogga	Shivamogga	Sogane	0.1480	2401	0.9758	2796	0.6822	2372	0.4619	2182
Shivamogga	Shivamogga	Kunchenahalli	0.1201	3604	1.0000	1	0.5706	5058	0.4092	3910
Shivamogga	Shivamogga	Hasudi	0.1045	4231	1.0000	1	0.6353	3874	0.4049	4024
Shivamogga	Sorab	Anavatti	0.2231	638	0.9758	2796	0.7449	402	0.5453	502
Shivamogga	Sorab	Induvalli	0.2077	862	1.0000	1	0.7585	203	0.5401	572
Shivamogga	Sorab	Nyarsi	0.2084	854	1.0000	1	0.7008	1678	0.5266	747
Shivamogga	Sorab	Jade	0.2045	906	1.0000	1	0.7057	1504	0.5246	785
Shivamogga	Sorab	Nisarani	0.2045	907	1.0000	1	0.7053	1522	0.5244	787
Shivamogga	Sorab	Hosabale	0.2039	924	0.9758	2796	0.7193	1055	0.5231	813
Shivamogga	Sorab	Chitturu	0.1835	1334	1.0000	1	0.7448	404	0.5151	945
Shivamogga	Sorab	Andige	0.1918	1176	0.9758	2796	0.7294	739	0.5149	953
Shivamogga	Sorab	Duguru (Badrapura)	0.2023	954	1.0000	1	0.6601	3132	0.5112	1016
Shivamogga	Sorab	Bennur	0.1929	1156	1.0000	1	0.6922	1999	0.5111	1019
Shivamogga	Sorab	Shigga	0.1953	1106	1.0000	1	0.6759	2591	0.5092	1056
Shivamogga	Sorab	Tallur	0.1835	1338	0.9758	2796	0.7282	776	0.5070	1084
Shivamogga	Sorab	Gendla	0.1844	1311	0.9758	2796	0.6998	1715	0.5012	1204
Shivamogga	Sorab	Halesorab	0.1923	1164	0.9255	4748	0.7006	1690	0.4996	1236
Shivamogga	Sorab	Kubaturu	0.1788	1447	0.9758	2796	0.7025	1614	0.4967	1294
Shivamogga	Sorab	Kodakani	0.1769	1491	1.0000	1	0.6892	2116	0.4959	1315
Shivamogga	Sorab	Dyavanahalli	0.1715	1644	1.0000	1	0.7081	1432	0.4952	1328
Shivamogga	Sorab	Heggodu	0.1600	1982	1.0000	1	0.7529	272	0.4939	1362
Shivamogga	Sorab	Harishi	0.1743	1566	0.9510	4134	0.7143	1215	0.4910	1423
Shivamogga	Sorab	Heche	0.1723	1621	1.0000	1	0.6866	2206	0.4909	1427
Shivamogga	Sorab	Guduvi	0.1605	1966	1.0000	1	0.7361	564	0.4907	1431
Shivamogga	Sorab	Chandragutti	0.1748	1546	0.9758	2796	0.6871	2191	0.4893	1481

District	Taluk	Gram Panchayat	Standard of Living Index	Rank in the State	Health Index	Rank in the State	Education Index	Rank in the State	HDI	Rank in the State
Shivamogga	Sorab	Bilavalni	0.1677	1749	1.0000	1	0.6963	1851	0.4888	1494
Shivamogga	Sorab	Mutuguppe	0.1760	1512	1.0000	1	0.6566	3243	0.4871	1522
Shivamogga	Sorab	Hanchi	0.1704	1668	0.8578	5472	0.7778	84	0.4844	1563
Shivamogga	Sorab	Agasanahalli	0.1528	2222	1.0000	1	0.7306	697	0.4815	1622
Shivamogga	Sorab	Ulavi	0.1692	1711	0.9758	2796	0.6714	2737	0.4803	1652
Shivamogga	Sorab	Talagunda	0.1702	1674	0.9758	2796	0.6522	3400	0.4767	1755
Shivamogga	Sorab	Tavanandi	0.1562	2098	1.0000	1	0.6662	2910	0.4703	1927
Shivamogga	Sorab	Kuppagadde	0.1463	2464	0.9758	2796	0.7237	904	0.4692	1949
Shivamogga	Sorab	Barangi	0.1479	2409	0.9510	4134	0.7310	685	0.4684	1980
Shivamogga	Sorab	Talagaddi	0.1626	1910	0.8790	5288	0.6951	1887	0.4632	2142
Shivamogga	Sorab	Mudi--Doddikoppa	0.1400	2728	1.0000	1	0.6967	1833	0.4603	2236
Shivamogga	Sorab	Katuvalli	0.1618	1934	0.8359	5608	0.7190	1065	0.4599	2250
Shivamogga	Sorab	Samanavalli	0.1424	2623	0.9758	2796	0.6867	2201	0.4570	2338
Shivamogga	Sorab	Yennekoppa	0.1773	1484	0.9510	4134	0.5645	5122	0.4566	2347
Shivamogga	Sorab	Hurali	0.1330	3033	0.9510	4134	0.6832	2334	0.4422	2870
Shivamogga	Sorab	Mavali	0.1199	3609	0.9758	2796	0.7339	608	0.4411	2895
Shivamogga	Sorab	Udri	0.1243	3429	0.8790	5288	0.7326	643	0.4309	3244
Shivamogga	Sorab	Tatturu	0.1259	3361	0.9758	2796	0.6089	4485	0.4213	3563
Shivamogga	Sorab	Shakunavalli	0.0877	4869	0.9758	2796	0.6779	2514	0.3872	4463
Shivamogga	Tirthahalli	Mulubagilu	0.2487	378	1.0000	1	0.7472	359	0.5706	245
Shivamogga	Tirthahalli	Hodala-Aralapura	0.2254	611	1.0000	1	0.7303	709	0.5480	465
Shivamogga	Tirthahalli	Melinakuruvalli	0.2223	645	1.0000	1	0.7203	1025	0.5431	536
Shivamogga	Tirthahalli	Kudumallige	0.2155	744	1.0000	1	0.7377	528	0.5417	554
Shivamogga	Tirthahalli	Hadigallu	0.2118	800	1.0000	1	0.7324	653	0.5373	609
Shivamogga	Tirthahalli	Araga	0.2070	872	1.0000	1	0.7470	366	0.5367	615
Shivamogga	Tirthahalli	Aralasurali	0.2132	780	1.0000	1	0.7201	1035	0.5355	625
Shivamogga	Tirthahalli	Agumbe	0.2105	822	1.0000	1	0.7145	1209	0.5318	666
Shivamogga	Tirthahalli	Konanduru	0.1982	1035	1.0000	1	0.7526	279	0.5304	691
Shivamogga	Tirthahalli	Hedduru	0.2047	903	1.0000	1	0.7267	811	0.5298	701
Shivamogga	Tirthahalli	Megaravalli	0.1952	1108	1.0000	1	0.7590	197	0.5291	710

District	Taluk	Gram Panchayat	Standard of Living Index	Rank in the State	Health Index	Rank in the State	Education Index	Rank in the State	HDI	Rank in the State
Shivamogga	Tirthahalli	Mandagadde	0.1967	1069	1.0000	1	0.7472	357	0.5277	734
Shivamogga	Tirthahalli	Melige	0.1993	1015	1.0000	1	0.7284	767	0.5255	764
Shivamogga	Tirthahalli	Devangi	0.2070	871	1.0000	1	0.6982	1772	0.5248	776
Shivamogga	Tirthahalli	Guddekoppa	0.1991	1021	1.0000	1	0.7235	911	0.5242	791
Shivamogga	Tirthahalli	Tudur	0.1928	1159	1.0000	1	0.7398	486	0.5225	819
Shivamogga	Tirthahalli	Shedgaru	0.1937	1137	0.9758	2796	0.7503	306	0.5215	837
Shivamogga	Tirthahalli	Hunchadakatte	0.1954	1104	1.0000	1	0.7114	1311	0.5180	888
Shivamogga	Tirthahalli	Arehalli	0.1952	1107	1.0000	1	0.7113	1316	0.5178	890
Shivamogga	Tirthahalli	Harogulige	0.1930	1151	1.0000	1	0.7182	1091	0.5176	896
Shivamogga	Tirthahalli	Basavani	0.1896	1221	1.0000	1	0.7305	705	0.5174	899
Shivamogga	Tirthahalli	Bhandya-Kukke	0.1921	1166	1.0000	1	0.7104	1352	0.5149	955
Shivamogga	Tirthahalli	Triambakapura	0.1864	1277	1.0000	1	0.7316	668	0.5148	961
Shivamogga	Tirthahalli	Bejjavalli	0.1841	1316	1.0000	1	0.7360	569	0.5136	978
Shivamogga	Tirthahalli	Neraturu	0.1890	1228	1.0000	1	0.7068	1474	0.5112	1015
Shivamogga	Tirthahalli	Nonaburu	0.1916	1180	1.0000	1	0.6904	2061	0.5095	1046
Shivamogga	Tirthahalli	Bidaragodu	0.1825	1351	1.0000	1	0.7153	1181	0.5073	1080
Shivamogga	Tirthahalli	Salgadi	0.1905	1201	0.9758	2796	0.6997	1720	0.5067	1093
Shivamogga	Tirthahalli	Demlapura	0.1839	1322	0.9758	2796	0.7169	1136	0.5048	1126
Shivamogga	Tirthahalli	Hosahalli	0.1763	1509	1.0000	1	0.7248	875	0.5037	1149
Shivamogga	Tirthahalli	Saluru	0.1803	1408	0.9758	2796	0.7252	861	0.5034	1153
Shivamogga	Tirthahalli	Kannangi	0.1662	1803	1.0000	1	0.7295	736	0.4949	1339
Shivamogga	Tirthahalli	Thirthamatturu	0.1706	1664	1.0000	1	0.7071	1464	0.4941	1358
Shivamogga	Tirthahalli	Hanagere	0.1679	1744	1.0000	1	0.7127	1268	0.4927	1388
Shivamogga	Tirthahalli	Naalur Kolige	0.1727	1613	0.9758	2796	0.6974	1810	0.4898	1460
Shivamogga	Tirthahalli	Singinabidre	0.1776	1478	1.0000	1	0.6606	3111	0.4896	1469
Shivamogga	Tirthahalli	Honnetalu	0.1630	1901	1.0000	1	0.7079	1436	0.4868	1529
Shivamogga	Tirthahalli	Heggodu	0.1720	1630	0.9758	2796	0.6465	3571	0.4769	1748
Tumakuru	Chiknayakanhalli	Hoysalakatte	0.1604	1970	1.0000	1	0.7343	594	0.4902	1448
Tumakuru	Chiknayakanhalli	Yalanadu	0.1661	1804	1.0000	1	0.6686	2831	0.4807	1640
Tumakuru	Chiknayakanhalli	Shettykere	0.1551	2148	1.0000	1	0.7161	1152	0.4806	1642

District	Taluk	Gram Panchayat	Standard of Living Index	Rank in the State	Health Index	Rank in the State	Education Index	Rank in the State	HDI	Rank in the State
Tumakuru	Chiknayakanhalli	Doddayenegere	0.1495	2346	1.0000	1	0.7151	1187	0.4746	1825
Tumakuru	Chiknayakanhalli	Godekere	0.1482	2390	1.0000	1	0.7212	996	0.4746	1826
Tumakuru	Chiknayakanhalli	Handanakere	0.1549	2157	1.0000	1	0.6875	2176	0.4740	1837
Tumakuru	Chiknayakanhalli	Doddabidre	0.1370	2854	1.0000	1	0.7129	1259	0.4606	2224
Tumakuru	Chiknayakanhalli	Timmalaapura	0.1327	3046	1.0000	1	0.7054	1514	0.4541	2434
Tumakuru	Chiknayakanhalli	Muddenahalli	0.1300	3188	1.0000	1	0.7082	1430	0.4515	2536
Tumakuru	Chiknayakanhalli	Bellagulla	0.1299	3190	1.0000	1	0.6718	2726	0.4436	2806
Tumakuru	Chiknayakanhalli	Huliyur	0.1252	3387	1.0000	1	0.6917	2023	0.4424	2857
Tumakuru	Chiknayakanhalli	Dugudihalli	0.1144	3838	1.0000	1	0.7078	1442	0.4327	3195
Tumakuru	Chiknayakanhalli	Tirthapura	0.1232	3483	1.0000	1	0.6561	3266	0.4324	3206
Tumakuru	Chiknayakanhalli	Kuppur	0.1328	3040	0.8359	5608	0.7268	807	0.4321	3213
Tumakuru	Chiknayakanhalli	Koragere	0.1177	3700	1.0000	1	0.6747	2627	0.4298	3285
Tumakuru	Chiknayakanhalli	Honnebagi	0.1164	3747	1.0000	1	0.6817	2386	0.4297	3287
Tumakuru	Chiknayakanhalli	Chowlakatte	0.1113	3981	1.0000	1	0.7083	1423	0.4288	3309
Tumakuru	Chiknayakanhalli	Kenkere	0.1309	3142	1.0000	1	0.5982	4667	0.4278	3343
Tumakuru	Chiknayakanhalli	J.C.Pura	0.1158	3773	0.9758	2796	0.6854	2250	0.4263	3398
Tumakuru	Chiknayakanhalli	Baraguru	0.1130	3909	0.9758	2796	0.6918	2022	0.4241	3471
Tumakuru	Chiknayakanhalli	Timmanahalli	0.1150	3814	0.9758	2796	0.6462	3579	0.4170	3694
Tumakuru	Chiknayakanhalli	Kandikere	0.1051	4201	1.0000	1	0.6898	2085	0.4170	3698
Tumakuru	Chiknayakanhalli	Barakanallu	0.1304	3160	0.8155	5661	0.6614	3078	0.4128	3805
Tumakuru	Chiknayakanhalli	Mathighatta	0.0969	4535	0.9510	4134	0.7237	905	0.4055	4005
Tumakuru	Chiknayakanhalli	Malligere	0.1081	4098	0.9510	4134	0.6444	3631	0.4046	4030
Tumakuru	Chiknayakanhalli	Dasodi	0.1155	3790	1.0000	1	0.5593	5179	0.4013	4126
Tumakuru	Chiknayakanhalli	Ganadallu	0.0906	4781	0.9758	2796	0.6886	2138	0.3933	4317
Tumakuru	Chiknayakanhalli	Ramanahalli	0.0978	4505	0.8135	5711	0.7016	1643	0.3821	4582
Tumakuru	Gubbi	Idagur	0.1718	1632	1.0000	1	0.7409	468	0.5030	1164
Tumakuru	Gubbi	Byadagere	0.1716	1640	1.0000	1	0.7145	1210	0.4968	1291
Tumakuru	Gubbi	Adagur	0.1622	1924	0.9758	2796	0.7156	1169	0.4839	1576
Tumakuru	Gubbi	Thyagattur	0.1568	2076	1.0000	1	0.7056	1509	0.4801	1659
Tumakuru	Gubbi	Peddanhalli	0.1559	2113	1.0000	1	0.6983	1771	0.4775	1729

District	Taluk	Gram Panchayat	Standard of Living Index	Rank in the State	Health Index	Rank in the State	Education Index	Rank in the State	HDI	Rank in the State
Tumakuru	Gubbi	Hindsagere	0.1485	2384	1.0000	1	0.7283	770	0.4764	1761
Tumakuru	Gubbi	Chellur	0.1413	2674	1.0000	1	0.6957	1869	0.4615	2191
Tumakuru	Gubbi	Chengavi	0.1388	2778	1.0000	1	0.6982	1775	0.4594	2262
Tumakuru	Gubbi	Shivapura	0.1418	2651	1.0000	1	0.6779	2512	0.4580	2306
Tumakuru	Gubbi	Nittur	0.1378	2823	1.0000	1	0.6963	1853	0.4579	2312
Tumakuru	Gubbi	Allilughatta	0.1411	2684	0.9510	4134	0.7037	1576	0.4553	2389
Tumakuru	Gubbi	Bidire	0.1356	2910	1.0000	1	0.6954	1884	0.4552	2393
Tumakuru	Gubbi	Mavinahalli	0.1360	2894	0.9758	2796	0.6924	1992	0.4512	2547
Tumakuru	Gubbi	Kunnala	0.1274	3304	1.0000	1	0.7099	1374	0.4488	2622
Tumakuru	Gubbi	Hagalavadi	0.1514	2260	0.9255	4748	0.6404	3728	0.4477	2666
Tumakuru	Gubbi	Kondli	0.1310	3137	0.9758	2796	0.6777	2517	0.4425	2855
Tumakuru	Gubbi	Manchaladore	0.1359	2896	0.9758	2796	0.6482	3521	0.4413	2889
Tumakuru	Gubbi	Nallur	0.1236	3458	0.9758	2796	0.7086	1412	0.4405	2903
Tumakuru	Gubbi	Marashettyhalli	0.1330	3035	0.9255	4748	0.6769	2545	0.4368	3042
Tumakuru	Gubbi	Kadaba	0.1226	3507	1.0000	1	0.6734	2676	0.4354	3094
Tumakuru	Gubbi	Herur	0.1336	3006	1.0000	1	0.6155	4352	0.4349	3108
Tumakuru	Gubbi	Ammanaghatta	0.1309	3140	0.9510	4134	0.6574	3207	0.4342	3137
Tumakuru	Gubbi	Hosakere	0.1343	2971	0.9255	4748	0.6559	3275	0.4336	3158
Tumakuru	Gubbi	Koppa	0.1280	3278	1.0000	1	0.6225	4198	0.4303	3269
Tumakuru	Gubbi	Belavatha	0.1147	3825	0.9758	2796	0.7070	1466	0.4294	3299
Tumakuru	Gubbi	Mukanahalli Patana	0.1459	2480	0.8155	5661	0.6641	2983	0.4291	3302
Tumakuru	Gubbi	Doddagunni	0.1444	2539	0.7856	5761	0.6947	1904	0.4287	3312
Tumakuru	Gubbi	Ankasandra	0.1197	3614	0.9510	4134	0.6884	2151	0.4280	3335
Tumakuru	Gubbi	Muganayanakote	0.1180	3689	1.0000	1	0.6633	3011	0.4278	3345
Tumakuru	Gubbi	Irakasandra	0.1360	2892	0.8443	5544	0.6686	2827	0.4250	3438
Tumakuru	Gubbi	S.Koddagihalli	0.1078	4107	0.9758	2796	0.6986	1753	0.4189	3635
Tumakuru	Gubbi	G.Hosahalli	0.1143	3844	0.9758	2796	0.6554	3292	0.4181	3660
Tumakuru	Gubbi	Chandrashekarapura	0.1074	4121	0.8790	5288	0.6646	2964	0.3974	4211
Tumakuru	Gubbi	Kallur	0.1002	4401	0.6835	5857	0.7103	1365	0.3650	4905
Tumakuru	Koratagere	Yelerapura	0.1573	2064	1.0000	1	0.6937	1945	0.4779	1710

District	Taluk	Gram Panchayat	Standard of Living Index	Rank in the State	Health Index	Rank in the State	Education Index	Rank in the State	HDI	Rank in the State
Tumakuru	Koratagere	Akkirampura	0.1371	2847	1.0000	1	0.7120	1285	0.4605	2226
Tumakuru	Koratagere	Bychapura	0.1350	2931	0.9758	2796	0.6703	2777	0.4453	2739
Tumakuru	Koratagere	Kollala	0.1309	3138	1.0000	1	0.6679	2856	0.4439	2798
Tumakuru	Koratagere	Teeta	0.1379	2821	0.9255	4748	0.6776	2525	0.4422	2871
Tumakuru	Koratagere	Agrahaara	0.1219	3527	0.9758	2796	0.7225	951	0.4413	2890
Tumakuru	Koratagere	Hanchihalli	0.1190	3648	0.9758	2796	0.7076	1449	0.4348	3114
Tumakuru	Koratagere	Doddasaagere	0.1179	3695	1.0000	1	0.6630	3025	0.4275	3356
Tumakuru	Koratagere	Thovinakere	0.1223	3517	0.8992	5081	0.6979	1788	0.4249	3442
Tumakuru	Koratagere	Kyamenahalli	0.1414	2665	0.7667	5785	0.6948	1899	0.4223	3527
Tumakuru	Koratagere	Tumbadi	0.1169	3734	1.0000	1	0.6366	3839	0.4206	3587
Tumakuru	Koratagere	Mavathuru	0.1091	4057	0.9758	2796	0.6888	2132	0.4185	3647
Tumakuru	Koratagere	Budagavi	0.1160	3766	0.9758	2796	0.6258	4114	0.4138	3779
Tumakuru	Koratagere	Bukkapatanna	0.1090	4062	0.9758	2796	0.6547	3320	0.4115	3847
Tumakuru	Koratagere	Chinnahalli	0.1197	3617	0.8359	5608	0.6928	1972	0.4108	3870
Tumakuru	Koratagere	Hullikunte	0.1188	3659	0.8992	5081	0.6438	3640	0.4097	3897
Tumakuru	Koratagere	Vaddagere	0.1055	4190	0.9758	2796	0.6647	2959	0.4090	3917
Tumakuru	Koratagere	Bommaladevipura	0.1077	4113	0.8722	5365	0.6922	2002	0.4021	4099
Tumakuru	Koratagere	Kuramkotte	0.1026	4303	0.9255	4748	0.6710	2753	0.3995	4166
Tumakuru	Koratagere	Vajjanakurike	0.1220	3521	0.7023	5845	0.6763	2571	0.3870	4466
Tumakuru	Koratagere	Nilagondanahalli	0.0772	5207	0.9510	4134	0.6705	2769	0.3664	4879
Tumakuru	Koratagere	Arasapura	0.0690	5408	0.9255	4748	0.7325	649	0.3603	4999
Tumakuru	Koratagere	Hollavannahalli	0.0556	5692	1.0000	1	0.6506	3449	0.3308	5447
Tumakuru	Koratagere	Bichapura	0.0621	5557	1.0000	1	0.5112	5537	0.3166	5591
Tumakuru	Kunigal	Jannagara	0.1670	1777	0.9758	2796	0.7223	964	0.4900	1452
Tumakuru	Kunigal	Hallever	0.1662	1798	1.0000	1	0.6721	2717	0.4816	1619
Tumakuru	Kunigal	Begur	0.1681	1734	1.0000	1	0.6586	3173	0.4802	1656
Tumakuru	Kunigal	Kothagere	0.1509	2280	1.0000	1	0.6898	2083	0.4704	1919
Tumakuru	Kunigal	Tavarekere	0.1530	2219	1.0000	1	0.6680	2853	0.4676	2007
Tumakuru	Kunigal	K.Honamaachana Halli	0.1553	2136	0.9758	2796	0.6644	2970	0.4652	2079
Tumakuru	Kunigal	Seenappanahalli	0.1436	2575	1.0000	1	0.6934	1955	0.4635	2137

District	Taluk	Gram Panchayat	Standard of Living Index	Rank in the State	Health Index	Rank in the State	Education Index	Rank in the State	HDI	Rank in the State
Tumakuru	Kunigal	Nidasale	0.1398	2733	1.0000	1	0.6977	1798	0.4604	2234
Tumakuru	Kunigal	Nademavinapura	0.1571	2070	0.9255	4748	0.6601	3135	0.4578	2313
Tumakuru	Kunigal	Kodavathi	0.1420	2639	0.9510	4134	0.6980	1781	0.4551	2398
Tumakuru	Kunigal	Baktharahalli	0.1300	3186	1.0000	1	0.6823	2367	0.4460	2718
Tumakuru	Kunigal	Madikehalli	0.1334	3013	0.9758	2796	0.6730	2692	0.4441	2787
Tumakuru	Kunigal	Paduvagere	0.1258	3362	1.0000	1	0.6885	2143	0.4424	2859
Tumakuru	Kunigal	Taredkuppa	0.1405	2708	1.0000	1	0.6071	4512	0.4402	2921
Tumakuru	Kunigal	Markonahalli	0.1372	2843	0.9758	2796	0.6367	3834	0.4401	2927
Tumakuru	Kunigal	Kempanahalli	0.1290	3228	1.0000	1	0.6606	3109	0.4400	2933
Tumakuru	Kunigal	Kithanamangala	0.1338	2999	1.0000	1	0.6240	4154	0.4370	3031
Tumakuru	Kunigal	Chowdanakuppe	0.1220	3522	0.9758	2796	0.6922	2003	0.4352	3101
Tumakuru	Kunigal	Joddihossahalli	0.1281	3272	1.0000	1	0.6372	3819	0.4338	3148
Tumakuru	Kunigal	Baagenahalli	0.1301	3180	0.9758	2796	0.6374	3815	0.4325	3201
Tumakuru	Kunigal	Nagasandra	0.1217	3535	1.0000	1	0.6595	3151	0.4314	3231
Tumakuru	Kunigal	D.Hosahalli	0.1244	3421	0.9255	4748	0.6878	2171	0.4294	3298
Tumakuru	Kunigal	Yediyur	0.1186	3667	1.0000	1	0.6593	3153	0.4276	3353
Tumakuru	Kunigal	Kaggere	0.1149	3818	0.9758	2796	0.6950	1893	0.4272	3367
Tumakuru	Kunigal	Yeleyur	0.1179	3692	0.9510	4134	0.6841	2299	0.4249	3441
Tumakuru	Kunigal	Kodigehalli	0.1118	3949	1.0000	1	0.6834	2328	0.4244	3459
Tumakuru	Kunigal	Herur	0.1175	3708	1.0000	1	0.6408	3719	0.4223	3528
Tumakuru	Kunigal	Amruthur	0.1132	3901	0.9758	2796	0.6541	3342	0.4164	3715
Tumakuru	Kunigal	Yedavani	0.1122	3939	0.9510	4134	0.6758	2592	0.4162	3725
Tumakuru	Kunigal	Koppa	0.1192	3636	0.8578	5472	0.6890	2122	0.4130	3798
Tumakuru	Kunigal	Santemavathur	0.1168	3738	0.8790	5288	0.6582	3186	0.4074	3960
Tumakuru	Kunigal	Bilidevalaya	0.0990	4450	0.8992	5081	0.6798	2456	0.3926	4336
Tumakuru	Kunigal	H.Durga	0.0903	4793	1.0000	1	0.6673	2875	0.3921	4346
Tumakuru	Kunigal	Utharidurga	0.0875	4875	0.8790	5288	0.6550	3307	0.3694	4826
Tumakuru	Kunigal	Hosahalli	0.0766	5224	1.0000	1	0.6295	4017	0.3640	4924
Tumakuru	Kunigal	Ujjanni	0.0704	5369	1.0000	1	0.6333	3916	0.3545	5106
Tumakuru	Madhugiri	Sajjehossahalli	0.1584	2033	1.0000	1	0.6924	1986	0.4786	1687

District	Taluk	Gram Panchayat	Standard of Living Index	Rank in the State	Health Index	Rank in the State	Education Index	Rank in the State	HDI	Rank in the State
Tumakuru	Madhugiri	Doddamaalur	0.1405	2707	1.0000	1	0.7038	1569	0.4624	2167
Tumakuru	Madhugiri	Kadagathuru	0.1477	2416	0.9510	4134	0.6966	1834	0.4608	2212
Tumakuru	Madhugiri	Siddapura	0.1454	2493	0.9758	2796	0.6813	2401	0.4589	2278
Tumakuru	Madhugiri	Badavanahalli	0.1406	2696	0.9758	2796	0.7006	1683	0.4581	2302
Tumakuru	Madhugiri	Bijavara	0.1436	2572	0.9758	2796	0.6851	2268	0.4579	2310
Tumakuru	Madhugiri	Muddenahalli	0.1377	2825	1.0000	1	0.6910	2042	0.4565	2351
Tumakuru	Madhugiri	Ganjalagunte	0.1310	3136	1.0000	1	0.7161	1151	0.4544	2425
Tumakuru	Madhugiri	Rangapura	0.1472	2438	0.9255	4748	0.6824	2358	0.4530	2483
Tumakuru	Madhugiri	Chandragiri	0.1340	2983	0.9758	2796	0.6928	1974	0.4491	2615
Tumakuru	Madhugiri	Doddayalkuru	0.1361	2885	0.9758	2796	0.6820	2378	0.4491	2616
Tumakuru	Madhugiri	Puravara	0.1504	2304	0.8722	5365	0.6885	2147	0.4487	2627
Tumakuru	Madhugiri	Kodlapura	0.1325	3058	0.9758	2796	0.6924	1987	0.4474	2673
Tumakuru	Madhugiri	D.V.Halli	0.1385	2792	0.9255	4748	0.6935	1949	0.4463	2710
Tumakuru	Madhugiri	Dodderi	0.1368	2862	0.9758	2796	0.6613	3085	0.4452	2744
Tumakuru	Madhugiri	Kotagarlahalli	0.1235	3462	1.0000	1	0.7032	1595	0.4429	2839
Tumakuru	Madhugiri	Garani	0.1182	3682	1.0000	1	0.7212	993	0.4401	2929
Tumakuru	Madhugiri	Gondihalli	0.1295	3211	1.0000	1	0.6427	3662	0.4366	3051
Tumakuru	Madhugiri	Bedathuru	0.1213	3551	0.9510	4134	0.7189	1067	0.4361	3068
Tumakuru	Madhugiri	Kalidevapura	0.1243	3423	1.0000	1	0.6622	3047	0.4350	3107
Tumakuru	Madhugiri	Channenahalli	0.1366	2866	0.8722	5365	0.6849	2276	0.4337	3152
Tumakuru	Madhugiri	Kodagadaala	0.1218	3530	1.0000	1	0.6680	2850	0.4334	3167
Tumakuru	Madhugiri	Byalya	0.1088	4074	0.9758	2796	0.7295	737	0.4262	3404
Tumakuru	Madhugiri	Singanahalli	0.1122	3937	1.0000	1	0.6790	2477	0.4239	3476
Tumakuru	Madhugiri	Kavanadala	0.1261	3349	0.8722	5365	0.6773	2536	0.4208	3580
Tumakuru	Madhugiri	Kondavaadi	0.1126	3924	0.9758	2796	0.6769	2547	0.4205	3590
Tumakuru	Madhugiri	Maruvekere	0.1198	3610	0.8992	5081	0.6731	2689	0.4170	3697
Tumakuru	Madhugiri	Reddyhalli	0.1580	2043	0.6633	5864	0.6867	2202	0.4159	3732
Tumakuru	Madhugiri	Chikkamaalur	0.1067	4142	1.0000	1	0.6560	3271	0.4121	3826
Tumakuru	Madhugiri	Chikkadaalavatta	0.1065	4149	0.9758	2796	0.6584	3181	0.4090	3914
Tumakuru	Madhugiri	Bramhasamudra	0.1093	4052	0.8578	5472	0.7193	1054	0.4071	3963

District	Taluk	Gram Panchayat	Standard of Living Index	Rank in the State	Health Index	Rank in the State	Education Index	Rank in the State	HDI	Rank in the State
Tumakuru	Madhugiri	Dabbeghatta	0.1039	4252	1.0000	1	0.6249	4136	0.4019	4107
Tumakuru	Madhugiri	Midigeshi	0.0952	4609	1.0000	1	0.6773	2531	0.4010	4131
Tumakuru	Madhugiri	I.D.Halli	0.0964	4559	1.0000	1	0.6505	3451	0.3973	4213
Tumakuru	Madhugiri	Rantavalalu	0.0894	4825	1.0000	1	0.6826	2351	0.3937	4307
Tumakuru	Madhugiri	Hosakere	0.0930	4695	1.0000	1	0.6465	3569	0.3918	4350
Tumakuru	Madhugiri	Kodigenahalli	0.0574	5653	0.9758	2796	0.6936	1948	0.3386	5337
Tumakuru	Madhugiri	Nerelekere	0.0320	5862	1.0000	1	0.7501	310	0.2886	5782
Tumakuru	Madhugiri	Chinakavajra	0.0313	5865	0.9758	2796	0.6808	2415	0.2751	5827
Tumakuru	Pavagada	Potaganahalli	0.1982	1036	1.0000	1	0.6331	3920	0.5007	1218
Tumakuru	Pavagada	Vallur	0.1712	1651	1.0000	1	0.7145	1212	0.4964	1299
Tumakuru	Pavagada	Rangasamudra	0.1499	2325	1.0000	1	0.6836	2318	0.4680	1995
Tumakuru	Pavagada	Kodamadagu	0.1487	2378	1.0000	1	0.6893	2109	0.4680	1996
Tumakuru	Pavagada	Venkatapura	0.1434	2589	1.0000	1	0.6894	2108	0.4624	2169
Tumakuru	Pavagada	Nyayadagunte	0.1440	2553	1.0000	1	0.6831	2340	0.4616	2189
Tumakuru	Pavagada	K.T.Halli	0.1493	2354	1.0000	1	0.6528	3373	0.4603	2238
Tumakuru	Pavagada	Naligaanahalli	0.1402	2720	1.0000	1	0.6897	2089	0.4589	2277
Tumakuru	Pavagada	Nagalamadike	0.1314	3115	1.0000	1	0.7139	1230	0.4544	2423
Tumakuru	Pavagada	Budibetta	0.1352	2924	1.0000	1	0.6782	2506	0.4509	2556
Tumakuru	Pavagada	Thirumani	0.1316	3106	1.0000	1	0.6951	1890	0.4506	2567
Tumakuru	Pavagada	Chikkahalli	0.1365	2872	0.9758	2796	0.6614	3081	0.4450	2754
Tumakuru	Pavagada	B.K.Halli	0.1343	2968	1.0000	1	0.6554	3293	0.4448	2759
Tumakuru	Pavagada	Saasalukunte	0.1284	3257	1.0000	1	0.6831	2341	0.4443	2785
Tumakuru	Pavagada	Rajavanthi	0.1359	2895	1.0000	1	0.6237	4160	0.4393	2954
Tumakuru	Pavagada	Kannameedi	0.1244	3418	1.0000	1	0.6800	2443	0.4390	2964
Tumakuru	Pavagada	Ponnasamudra	0.1273	3305	1.0000	1	0.6614	3077	0.4383	2990
Tumakuru	Pavagada	Achamanahalli	0.1268	3331	1.0000	1	0.6571	3221	0.4368	3040
Tumakuru	Pavagada	Y.N Hosakote	0.1187	3661	1.0000	1	0.6752	2607	0.4312	3235
Tumakuru	Pavagada	Vadanakallu	0.1210	3564	1.0000	1	0.6604	3119	0.4308	3249
Tumakuru	Pavagada	Maridasanahalli	0.1235	3468	0.9510	4134	0.6797	2458	0.4306	3259
Tumakuru	Pavagada	Pavagada Gramantara	0.1133	3893	1.0000	1	0.6937	1946	0.4284	3320

District	Taluk	Gram Panchayat	Standard of Living Index	Rank in the State	Health Index	Rank in the State	Education Index	Rank in the State	HDI	Rank in the State
Tumakuru	Pavagada	C.K.Pura	0.1157	3784	1.0000	1	0.6767	2558	0.4278	3347
Tumakuru	Pavagada	Siddapura	0.1106	4008	1.0000	1	0.7010	1666	0.4265	3391
Tumakuru	Pavagada	Palavalli	0.1101	4031	1.0000	1	0.6798	2448	0.4214	3557
Tumakuru	Pavagada	Byadanoor	0.1140	3862	1.0000	1	0.6550	3311	0.4210	3572
Tumakuru	Pavagada	Virupasamudra	0.1000	4412	1.0000	1	0.7414	455	0.4200	3600
Tumakuru	Pavagada	Arasikere	0.1078	4109	0.9758	2796	0.6645	2968	0.4119	3834
Tumakuru	Pavagada	Mangasavada	0.1231	3489	1.0000	1	0.5634	5139	0.4108	3869
Tumakuru	Pavagada	Kamanadurga	0.1166	3742	0.8578	5472	0.6829	2346	0.4087	3925
Tumakuru	Pavagada	Gujjanadu	0.1130	3910	1.0000	1	0.6020	4607	0.4082	3946
Tumakuru	Pavagada	Kotagudda	0.1204	3590	1.0000	1	0.5514	5256	0.4049	4025
Tumakuru	Pavagada	Dommathamari	0.1048	4218	1.0000	1	0.5680	5094	0.3904	4375
Tumakuru	Pavagada	Ryapa	0.0923	4721	1.0000	1	0.6285	4049	0.3871	4464
Tumakuru	Sira	Changavara	0.1629	1904	0.9758	2796	0.7763	88	0.4978	1276
Tumakuru	Sira	Talagunda	0.1801	1415	0.9758	2796	0.6289	4033	0.4799	1664
Tumakuru	Sira	Bevinahalli	0.1489	2372	1.0000	1	0.7323	654	0.4777	1719
Tumakuru	Sira	Ratnasandra	0.1479	2404	1.0000	1	0.7310	682	0.4764	1762
Tumakuru	Sira	Sibi Agrahara	0.1405	2709	0.9758	2796	0.6919	2018	0.4560	2368
Tumakuru	Sira	Hullikunte	0.1381	2810	0.9758	2796	0.6948	1898	0.4540	2435
Tumakuru	Sira	Nadur	0.1247	3408	1.0000	1	0.7456	392	0.4530	2478
Tumakuru	Sira	Ramalingapura	0.1435	2582	1.0000	1	0.6074	4507	0.4433	2820
Tumakuru	Sira	Gopaladevarahalli	0.1311	3132	1.0000	1	0.6507	3445	0.4402	2924
Tumakuru	Sira	Chinnenahalli	0.1282	3265	1.0000	1	0.6617	3069	0.4394	2953
Tumakuru	Sira	Yaladabagi	0.1322	3070	0.9758	2796	0.6564	3259	0.4391	2959
Tumakuru	Sira	Dodda Agrahara	0.1235	3466	1.0000	1	0.6841	2302	0.4388	2971
Tumakuru	Sira	Hosur	0.1287	3243	1.0000	1	0.6564	3255	0.4387	2973
Tumakuru	Sira	Baragur	0.1204	3587	1.0000	1	0.6970	1819	0.4378	3006
Tumakuru	Sira	Sibi	0.1364	2876	0.9758	2796	0.6218	4211	0.4358	3081
Tumakuru	Sira	Melukunte	0.1326	3053	0.9758	2796	0.6330	3924	0.4342	3133
Tumakuru	Sira	Halenahalli	0.1109	4004	1.0000	1	0.7088	1407	0.4283	3326
Tumakuru	Sira	Huyildore	0.1146	3828	1.0000	1	0.6714	2736	0.4254	3429

District	Taluk	Gram Panchayat	Standard of Living Index	Rank in the State	Health Index	Rank in the State	Education Index	Rank in the State	HDI	Rank in the State
Tumakuru	Sira	Kallambella	0.1157	3786	1.0000	1	0.6633	3009	0.4249	3443
Tumakuru	Sira	Yadalakuku (Hosahalli)	0.1189	3650	0.9758	2796	0.6467	3565	0.4218	3543
Tumakuru	Sira	Neralagudda	0.1142	3853	1.0000	1	0.6530	3369	0.4209	3576
Tumakuru	Sira	Tarur	0.1124	3929	1.0000	1	0.6544	3330	0.4190	3633
Tumakuru	Sira	Gowdagere	0.1094	4048	1.0000	1	0.6486	3511	0.4140	3773
Tumakuru	Sira	Yendore	0.1146	3831	0.9255	4748	0.6551	3304	0.4111	3862
Tumakuru	Sira	Lakshmisagara	0.1040	4248	0.9758	2796	0.6799	2447	0.4102	3881
Tumakuru	Sira	Kotta	0.0977	4507	1.0000	1	0.6999	1709	0.4089	3919
Tumakuru	Sira	Bhuvanahalli	0.0970	4529	1.0000	1	0.7009	1668	0.4081	3948
Tumakuru	Sira	Yaliyur	0.1027	4302	1.0000	1	0.6604	3120	0.4078	3954
Tumakuru	Sira	Dvaranakunte	0.1040	4250	0.9758	2796	0.6657	2925	0.4073	3961
Tumakuru	Sira	Handikunte	0.1066	4144	1.0000	1	0.6289	4030	0.4062	3987
Tumakuru	Sira	Maagodu	0.1085	4081	0.9758	2796	0.6272	4084	0.4050	4022
Tumakuru	Sira	Chikkanahalli	0.0964	4561	1.0000	1	0.6821	2374	0.4037	4053
Tumakuru	Sira	Tadakallur	0.0960	4575	1.0000	1	0.6781	2508	0.4023	4093
Tumakuru	Sira	Bhoothakatakanahalli (Bandhakunte)	0.0953	4607	1.0000	1	0.6614	3076	0.3979	4201
Tumakuru	Sira	Tavarekere	0.1001	4408	0.9758	2796	0.6211	4227	0.3929	4328
Tumakuru	Sira	Doddabanagere	0.0930	4698	0.9758	2796	0.6478	3531	0.3888	4422
Tumakuru	Sira	Buppasandra	0.0905	4786	1.0000	1	0.6383	3783	0.3865	4473
Tumakuru	Sira	Bukkapatna	0.0851	4962	0.9255	4748	0.6328	3935	0.3679	4849
Tumakuru	Sira	Kurubarahalli	0.0778	5190	1.0000	1	0.6169	4313	0.3634	4943
Tumakuru	Sira	Hunasihalli	0.0650	5492	0.9758	2796	0.5667	5107	0.3300	5455
Tumakuru	Sira	Madalur	0.0443	5808	1.0000	1	0.6371	3823	0.3044	5697
Tumakuru	Sira	Honnagondanahalli	0.0178	5879	1.0000	1	0.6773	2534	0.2292	5874
Tumakuru	Tiptur	Hindiskere	0.1653	1830	1.0000	1	0.7189	1070	0.4916	1409
Tumakuru	Tiptur	Nalligere	0.1710	1653	0.9255	4748	0.6804	2430	0.4757	1787
Tumakuru	Tiptur	Huchhagondanahalli	0.1642	1868	0.9255	4748	0.6665	2894	0.4661	2052
Tumakuru	Tiptur	Nonavinakere	0.1433	2590	1.0000	1	0.6849	2273	0.4613	2198
Tumakuru	Tiptur	Karadi	0.1507	2288	0.8992	5081	0.7184	1080	0.4601	2247
Tumakuru	Tiptur	Gurugadahalli	0.1388	2781	0.9758	2796	0.7120	1284	0.4586	2290

District	Taluk	Gram Panchayat	Standard of Living Index	Rank in the State	Health Index	Rank in the State	Education Index	Rank in the State	HDI	Rank in the State
Tumakuru	Tiptur	Halukurike	0.1451	2509	1.0000	1	0.6464	3574	0.4544	2421
Tumakuru	Tiptur	Gyaragatta	0.1295	3214	1.0000	1	0.7196	1046	0.4533	2468
Tumakuru	Tiptur	Honnavalli	0.1474	2428	1.0000	1	0.6093	4474	0.4478	2663
Tumakuru	Tiptur	Nagaraghatta	0.1497	2334	0.9255	4748	0.6445	3622	0.4470	2688
Tumakuru	Tiptur	Tadasur	0.1344	2962	0.9510	4134	0.6972	1814	0.4467	2692
Tumakuru	Tiptur	Masavanaghatta	0.1369	2859	0.9758	2796	0.6661	2913	0.4464	2702
Tumakuru	Tiptur	Baluvaneralu	0.1387	2787	0.9758	2796	0.6409	3715	0.4426	2852
Tumakuru	Tiptur	Biligere	0.1279	3282	1.0000	1	0.6743	2636	0.4418	2877
Tumakuru	Tiptur	Dasarighatta	0.1218	3531	1.0000	1	0.6846	2290	0.4369	3034
Tumakuru	Tiptur	Kuppallu	0.1229	3497	0.9758	2796	0.6875	2177	0.4352	3098
Tumakuru	Tiptur	Madihalli	0.1239	3446	0.9758	2796	0.6750	2613	0.4338	3147
Tumakuru	Tiptur	Sarthavalli	0.1269	3327	0.9255	4748	0.6701	2784	0.4285	3316
Tumakuru	Tiptur	Rangapura	0.1278	3287	0.9758	2796	0.6124	4410	0.4242	3469
Tumakuru	Tiptur	Gudigondanahalli (B.G. Kaval)	0.1191	3642	0.9510	4134	0.6600	3137	0.4213	3560
Tumakuru	Tiptur	Manakikere	0.1267	3335	0.8359	5608	0.7012	1659	0.4203	3594
Tumakuru	Tiptur	Hunaseghatta	0.1110	3994	0.9510	4134	0.6574	3208	0.4109	3866
Tumakuru	Tiptur	Gungurmalle	0.1119	3947	0.9758	2796	0.6269	4089	0.4091	3911
Tumakuru	Tiptur	Echanuru	0.1133	3898	1.0000	1	0.5905	4791	0.4059	3996
Tumakuru	Tiptur	Araluguppe	0.0911	4760	1.0000	1	0.6309	3986	0.3859	4487
Tumakuru	Tiptur	Bajaguru	0.0923	4720	1.0000	1	0.6147	4363	0.3843	4529
Tumakuru	Tumakuru	Sitakallu	0.1899	1214	1.0000	1	0.6937	1944	0.5089	1058
Tumakuru	Tumakuru	Siravara	0.1966	1071	1.0000	1	0.6698	2793	0.5088	1061
Tumakuru	Tumakuru	Belagumba	0.2016	973	0.9758	2796	0.6600	3139	0.5063	1105
Tumakuru	Tumakuru	Hegere	0.1722	1626	0.9758	2796	0.7456	391	0.5003	1224
Tumakuru	Tumakuru	Kanakoppa	0.1768	1494	1.0000	1	0.7028	1603	0.4990	1249
Tumakuru	Tumakuru	Honasigere	0.1815	1374	0.9758	2796	0.6956	1877	0.4976	1279
Tumakuru	Tumakuru	Holakal	0.1745	1557	1.0000	1	0.6721	2719	0.4895	1475
Tumakuru	Tumakuru	Nagavalli	0.1684	1728	0.9758	2796	0.7049	1537	0.4874	1518
Tumakuru	Tumakuru	Kesaramadu	0.1747	1550	1.0000	1	0.6577	3196	0.4861	1534
Tumakuru	Tumakuru	Nelahal	0.1667	1786	1.0000	1	0.6768	2554	0.4832	1593

District	Taluk	Gram Panchayat	Standard of Living Index	Rank in the State	Health Index	Rank in the State	Education Index	Rank in the State	HDI	Rank in the State
Tumakuru	Tumakuru	Chikkatotlakere	0.1694	1699	1.0000	1	0.6530	3371	0.4800	1661
Tumakuru	Tumakuru	Gangonahalli	0.1702	1675	1.0000	1	0.6397	3745	0.4775	1728
Tumakuru	Tumakuru	K.Palasandra	0.1532	2215	1.0000	1	0.7036	1581	0.4759	1780
Tumakuru	Tumakuru	Nidavallalu	0.1459	2481	1.0000	1	0.7292	751	0.4738	1843
Tumakuru	Tumakuru	Kestur	0.1572	2067	1.0000	1	0.6644	2971	0.4709	1902
Tumakuru	Tumakuru	Hebbur	0.1540	2180	0.9510	4134	0.7095	1389	0.4701	1931
Tumakuru	Tumakuru	Maskal	0.1489	2371	1.0000	1	0.6965	1841	0.4698	1936
Tumakuru	Tumakuru	Honnudike	0.1502	2313	1.0000	1	0.6858	2233	0.4687	1969
Tumakuru	Tumakuru	Oblapura	0.1567	2079	0.9758	2796	0.6709	2756	0.4681	1990
Tumakuru	Tumakuru	Bellavi	0.1446	2534	0.9758	2796	0.7180	1103	0.4661	2050
Tumakuru	Tumakuru	Doddanaravangala	0.1620	1930	0.9510	4134	0.6490	3497	0.4641	2112
Tumakuru	Tumakuru	Hirehalli	0.1485	2382	0.9510	4134	0.7050	1532	0.4635	2135
Tumakuru	Tumakuru	Malasandra	0.1594	2003	1.0000	1	0.6190	4271	0.4621	2175
Tumakuru	Tumakuru	Ballagere	0.1679	1745	0.8443	5544	0.6837	2310	0.4593	2264
Tumakuru	Tumakuru	Arakere	0.1446	2531	0.9758	2796	0.6836	2312	0.4587	2288
Tumakuru	Tumakuru	Devalaapura	0.1579	2047	0.9510	4134	0.6385	3775	0.4577	2322
Tumakuru	Tumakuru	Galigenahalli	0.1675	1757	0.8790	5288	0.6337	3906	0.4536	2457
Tumakuru	Tumakuru	Ariyuru	0.1397	2741	1.0000	1	0.6587	3169	0.4515	2537
Tumakuru	Tumakuru	Beladara	0.1340	2982	1.0000	1	0.6780	2510	0.4496	2596
Tumakuru	Tumakuru	Oorkere	0.1500	2324	0.9758	2796	0.6210	4233	0.4496	2600
Tumakuru	Tumakuru	Swandenahalli	0.1365	2870	1.0000	1	0.6599	3142	0.4483	2641
Tumakuru	Tumakuru	Aregujjanahalli	0.1281	3270	1.0000	1	0.7014	1654	0.4479	2657
Tumakuru	Tumakuru	Thimmarajanahalli	0.1423	2627	0.9255	4748	0.6502	3458	0.4408	2899
Tumakuru	Tumakuru	Hethanahalli	0.1460	2476	0.8992	5081	0.6369	3826	0.4373	3024
Tumakuru	Tumakuru	Gulur	0.1109	4003	1.0000	1	0.7449	403	0.4355	3088
Tumakuru	Tumakuru	Haraluru	0.1288	3234	0.9510	4134	0.6637	2988	0.4332	3174
Tumakuru	Tumakuru	Kora	0.1265	3341	0.9255	4748	0.6367	3836	0.4208	3581
Tumakuru	Tumakuru	Urdigere	0.1115	3969	0.9758	2796	0.6584	3180	0.4154	3742
Tumakuru	Tumakuru	Sorekunte	0.1025	4308	0.9758	2796	0.6659	2922	0.4053	4012
Tumakuru	Tumakuru	Bugudanahalli	0.1109	4002	0.8722	5365	0.6501	3464	0.3977	4206

District	Taluk	Gram Panchayat	Standard of Living Index	Rank in the State	Health Index	Rank in the State	Education Index	Rank in the State	HDI	Rank in the State
Tumakuru	Tumakuru	Maidala	0.0048	5894	1.0000	1	0.6736	2671	0.1475	5893
Tumakuru	Turuvekere	Muniyur	0.1512	2269	1.0000	1	0.7131	1253	0.4759	1778
Tumakuru	Turuvekere	Mavinakere	0.1554	2131	1.0000	1	0.6903	2069	0.4751	1806
Tumakuru	Turuvekere	Soravanahalli	0.1558	2117	1.0000	1	0.6438	3638	0.4646	2095
Tumakuru	Turuvekere	Tandaga	0.1443	2542	1.0000	1	0.6857	2237	0.4625	2162
Tumakuru	Turuvekere	Muthugadahalli	0.1347	2946	0.9758	2796	0.7104	1351	0.4537	2453
Tumakuru	Turuvekere	Madihalli	0.1460	2478	0.9255	4748	0.6822	2370	0.4517	2530
Tumakuru	Turuvekere	Dandinashivara	0.1284	3254	1.0000	1	0.7007	1679	0.4481	2650
Tumakuru	Turuvekere	Kodigehalli	0.1277	3290	1.0000	1	0.6878	2168	0.4445	2777
Tumakuru	Turuvekere	Anekere	0.1202	3599	1.0000	1	0.6945	1914	0.4370	3032
Tumakuru	Turuvekere	Vadavanaghata	0.1246	3414	0.9510	4134	0.6955	1881	0.4351	3103
Tumakuru	Turuvekere	Lokammanahalli	0.1274	3303	0.9758	2796	0.6623	3044	0.4350	3106
Tumakuru	Turuvekere	Dabbeghatta	0.1270	3326	0.9758	2796	0.6523	3397	0.4323	3208
Tumakuru	Turuvekere	Sigehalli	0.1189	3656	1.0000	1	0.6709	2755	0.4304	3262
Tumakuru	Turuvekere	Bitarahossalli	0.1177	3703	0.9758	2796	0.6791	2475	0.4272	3365
Tumakuru	Turuvekere	Sampige	0.1132	3900	1.0000	1	0.6800	2442	0.4254	3423
Tumakuru	Turuvekere	Aremallenahalli	0.1341	2976	0.8722	5365	0.6509	3438	0.4238	3480
Tumakuru	Turuvekere	Manichendur	0.1325	3059	0.8359	5608	0.6804	2428	0.4224	3524
Tumakuru	Turuvekere	Hullekere	0.1194	3629	0.9758	2796	0.6405	3726	0.4210	3573
Tumakuru	Turuvekere	Banasandra	0.1155	3791	0.9510	4134	0.6768	2553	0.4205	3591
Tumakuru	Turuvekere	Kondajji	0.1233	3479	0.8992	5081	0.6545	3327	0.4170	3695
Tumakuru	Turuvekere	Hadavanahalli	0.1232	3480	0.8722	5365	0.6653	2936	0.4150	3749
Tumakuru	Turuvekere	Goni Tumakuru	0.1039	4254	1.0000	1	0.6311	3980	0.4032	4066
Tumakuru	Turuvekere	Talakere	0.0857	4931	1.0000	1	0.7197	1043	0.3951	4273
Tumakuru	Turuvekere	Ammasandra	0.0873	4880	1.0000	1	0.6947	1905	0.3929	4327
Tumakuru	Turuvekere	Mayasandra	0.0813	5085	1.0000	1	0.6711	2750	0.3792	4642
Tumakuru	Turuvekere	Kanathur	0.0913	4755	0.8135	5711	0.6854	2251	0.3706	4812
Tumakuru	Turuvekere	Sampige Hossahalli	0.0639	5516	1.0000	1	0.6353	3873	0.3436	5260
Udupi	Karkal	Shivapura	0.2935	127	1.0000	1	0.7289	755	0.5981	116
Udupi	Karkal	Erlapadi	0.2842	150	1.0000	1	0.7486	336	0.5970	119

District	Taluk	Gram Panchayat	Standard of Living Index	Rank in the State	Health Index	Rank in the State	Education Index	Rank in the State	HDI	Rank in the State
Udupi	Karkal	Shirlal	0.2981	122	0.9510	4134	0.7307	694	0.5917	137
Udupi	Karkal	Kanthavara	0.2998	120	0.9758	2796	0.7042	1557	0.5906	140
Udupi	Karkal	Nalloor	0.2833	157	1.0000	1	0.7185	1077	0.5882	150
Udupi	Karkal	Kukkundoor	0.2724	200	1.0000	1	0.7431	429	0.5871	153
Udupi	Karkal	Bailoor	0.2870	144	0.9758	2796	0.7221	970	0.5869	155
Udupi	Karkal	Kuchchuru	0.2835	156	0.9758	2796	0.7223	962	0.5846	164
Udupi	Karkal	Kervase	0.2742	193	1.0000	1	0.7285	765	0.5845	166
Udupi	Karkal	Mudradi	0.2707	212	1.0000	1	0.7376	531	0.5845	167
Udupi	Karkal	Mala	0.2789	173	1.0000	1	0.7122	1274	0.5835	170
Udupi	Karkal	Nitte	0.2577	293	0.9758	2796	0.7623	168	0.5766	214
Udupi	Karkal	Irvathuru	0.2880	141	0.9758	2796	0.6795	2463	0.5759	218
Udupi	Karkal	Marne	0.2557	307	1.0000	1	0.7444	411	0.5753	220
Udupi	Karkal	Idu	0.2785	177	0.9510	4134	0.6981	1777	0.5697	249
Udupi	Karkal	Kalya	0.2654	236	1.0000	1	0.6878	2170	0.5673	265
Udupi	Karkal	Kadthala	0.2571	298	0.9758	2796	0.7226	946	0.5659	278
Udupi	Karkal	Nadpalu	0.2638	250	0.9758	2796	0.7000	1705	0.5648	287
Udupi	Karkal	Palli	0.2705	214	0.9510	4134	0.6922	2000	0.5626	304
Udupi	Karkal	Neere	0.2473	390	0.9758	2796	0.7325	648	0.5612	315
Udupi	Karkal	Nandalike	0.2535	330	1.0000	1	0.6951	1891	0.5606	319
Udupi	Karkal	Mundkoor	0.2716	205	0.8790	5288	0.7312	675	0.5589	344
Udupi	Karkal	Belman	0.2491	373	1.0000	1	0.6905	2056	0.5561	376
Udupi	Karkal	Mudaru	0.2494	371	0.9758	2796	0.6812	2406	0.5493	450
Udupi	Karkal	Renjala	0.2510	361	1.0000	1	0.6570	3222	0.5484	463
Udupi	Karkal	Miyaru	0.2247	621	1.0000	1	0.7330	629	0.5482	464
Udupi	Karkal	Bola	0.2345	512	1.0000	1	0.6924	1991	0.5456	499
Udupi	Karkal	Inna	0.2330	524	1.0000	1	0.6895	2103	0.5436	531
Udupi	Karkal	Durga	0.2411	452	0.9758	2796	0.6793	2468	0.5427	538
Udupi	Karkal	Chara	0.2211	663	1.0000	1	0.6978	1792	0.5363	619
Udupi	Karkal	Varanga	0.2948	126	0.7207	5836	0.7201	1033	0.5348	631
Udupi	Karkal	Hebri	0.2225	643	1.0000	1	0.6813	2398	0.5332	648

District	Taluk	Gram Panchayat	Standard of Living Index	Rank in the State	Health Index	Rank in the State	Education Index	Rank in the State	HDI	Rank in the State
Udupi	Karkal	Hirgana	0.1984	1034	0.9758	2796	0.6567	3238	0.5028	1171
Udupi	Kundapura	Molahalli	0.3074	103	1.0000	1	0.7723	107	0.6192	71
Udupi	Kundapura	Ulluru - 74	0.3015	117	1.0000	1	0.7523	282	0.6099	96
Udupi	Kundapura	Paduvari	0.2927	132	1.0000	1	0.7641	152	0.6070	104
Udupi	Kundapura	Madamakki	0.2884	138	1.0000	1	0.7520	285	0.6009	111
Udupi	Kundapura	Amasbail	0.2781	180	1.0000	1	0.7547	247	0.5943	125
Udupi	Kundapura	Yadhare	0.2809	164	1.0000	1	0.7420	441	0.5929	130
Udupi	Kundapura	Siddapura	0.2728	198	0.9758	2796	0.7736	105	0.5906	141
Udupi	Kundapura	Maravanthe	0.2630	258	1.0000	1	0.7785	81	0.5894	145
Udupi	Kundapura	Hallihole	0.2810	163	1.0000	1	0.7276	790	0.5891	147
Udupi	Kundapura	Belooru	0.2672	224	1.0000	1	0.7482	340	0.5848	163
Udupi	Kundapura	Korgi	0.2813	161	0.9510	4134	0.7411	462	0.5831	174
Udupi	Kundapura	Nada	0.2672	225	1.0000	1	0.7401	478	0.5826	176
Udupi	Kundapura	Kergal	0.2748	191	0.9758	2796	0.7317	666	0.5811	184
Udupi	Kundapura	Amparu	0.2651	238	1.0000	1	0.7368	544	0.5802	193
Udupi	Kundapura	Gujjadi	0.2550	313	1.0000	1	0.7646	147	0.5799	196
Udupi	Kundapura	Shankaranarayana	0.2965	123	0.9255	4748	0.7028	1604	0.5777	205
Udupi	Kundapura	Navunda	0.2566	300	1.0000	1	0.7472	356	0.5767	213
Udupi	Kundapura	Vandse	0.2716	206	0.9255	4748	0.7486	332	0.5730	234
Udupi	Kundapura	Bijooru	0.2636	252	0.9758	2796	0.7186	1075	0.5697	250
Udupi	Kundapura	Bijadi	0.2595	281	1.0000	1	0.7081	1431	0.5685	256
Udupi	Kundapura	Idurukunjandi	0.2620	264	1.0000	1	0.6963	1848	0.5672	266
Udupi	Kundapura	Herooru	0.2615	268	0.9758	2796	0.7147	1201	0.5671	268
Udupi	Kundapura	Kalthodu	0.2612	270	0.9758	2796	0.7098	1379	0.5656	283
Udupi	Kundapura	Shiruru	0.2384	478	1.0000	1	0.7471	360	0.5627	301
Udupi	Kundapura	Chitturu	0.2573	296	1.0000	1	0.6913	2039	0.5623	305
Udupi	Kundapura	Hakladi	0.2656	233	1.0000	1	0.6690	2813	0.5622	308
Udupi	Kundapura	Gopadi	0.2546	323	0.9758	2796	0.7092	1397	0.5606	320
Udupi	Kundapura	Trasi	0.2274	583	1.0000	1	0.7742	98	0.5605	322
Udupi	Kundapura	Kalavara	0.2583	287	0.9758	2796	0.6984	1766	0.5604	323

District	Taluk	Gram Panchayat	Standard of Living Index	Rank in the State	Health Index	Rank in the State	Education Index	Rank in the State	HDI	Rank in the State
Udupi	Kundapura	Belve	0.2549	315	0.9758	2796	0.7068	1473	0.5602	325
Udupi	Kundapura	Hangluru	0.2430	433	1.0000	1	0.7211	1000	0.5596	330
Udupi	Kundapura	Aluru	0.2443	423	1.0000	1	0.7159	1157	0.5592	340
Udupi	Kundapura	Karkunje	0.2846	149	0.8359	5608	0.7264	819	0.5570	364
Udupi	Kundapura	Kandavara	0.2640	246	1.0000	1	0.6535	3359	0.5567	368
Udupi	Kundapura	Tekkatte	0.2513	354	1.0000	1	0.6853	2254	0.5564	372
Udupi	Kundapura	Keradi	0.2468	393	0.9758	2796	0.7131	1255	0.5558	380
Udupi	Kundapura	Hattiangadi	0.2490	375	0.9510	4134	0.7242	890	0.5556	382
Udupi	Kundapura	Hambadi-Mandadi	0.2442	424	1.0000	1	0.6996	1724	0.5549	388
Udupi	Kundapura	Hosadu	0.2571	297	0.9758	2796	0.6759	2590	0.5535	399
Udupi	Kundapura	Koteshwar	0.2426	441	0.9758	2796	0.7118	1297	0.5523	415
Udupi	Kundapura	Balkuru	0.2480	384	0.9255	4748	0.7333	626	0.5521	419
Udupi	Kundapura	Kirimanjeshwara	0.2552	312	0.9510	4134	0.6903	2064	0.5513	428
Udupi	Kundapura	Kumbashi	0.2554	311	1.0000	1	0.6558	3279	0.5512	429
Udupi	Kundapura	Jadkal	0.2527	338	1.0000	1	0.6596	3147	0.5503	439
Udupi	Kundapura	Gangolli	0.2449	416	1.0000	1	0.6710	2754	0.5478	467
Udupi	Kundapura	Hengavalli	0.2393	469	1.0000	1	0.6778	2515	0.5454	501
Udupi	Kundapura	Gulwadi	0.2397	463	1.0000	1	0.6734	2675	0.5445	518
Udupi	Kundapura	Byndooru	0.2258	606	1.0000	1	0.7066	1483	0.5423	547
Udupi	Kundapura	Hosangadi	0.2434	430	1.0000	1	0.6517	3410	0.5414	555
Udupi	Kundapura	Koni	0.2241	625	1.0000	1	0.7019	1635	0.5398	576
Udupi	Kundapura	Katbelthur	0.2364	495	0.9758	2796	0.6791	2474	0.5391	583
Udupi	Kundapura	Talluru	0.2394	467	1.0000	1	0.6535	3360	0.5388	586
Udupi	Kundapura	Haladi	0.2626	262	0.8359	5608	0.7120	1287	0.5387	590
Udupi	Kundapura	Ajri	0.2573	295	0.8578	5472	0.7051	1529	0.5379	598
Udupi	Kundapura	Kavradi	0.2236	630	1.0000	1	0.6923	1996	0.5369	613
Udupi	Kundapura	Basruru	0.2454	404	0.8578	5472	0.7099	1373	0.5307	685
Udupi	Kundapura	Uppunda	0.2132	781	0.9758	2796	0.6988	1748	0.5258	758
Udupi	Kundapura	Kolluru	0.2120	798	0.9758	2796	0.6944	1918	0.5237	798
Udupi	Kundapura	Anagali	0.2014	979	0.9758	2796	0.7296	730	0.5234	805

District	Taluk	Gram Panchayat	Standard of Living Index	Rank in the State	Health Index	Rank in the State	Education Index	Rank in the State	HDI	Rank in the State
Udupi	Kundapura	Hardalli-Mandalli	0.2190	681	1.0000	1	0.6499	3472	0.5221	829
Udupi	Kundapura	Hemmadi	0.2095	835	1.0000	1	0.6514	3418	0.5148	958
Udupi	Kundapura	Keduru	0.2222	648	0.8578	5472	0.7060	1497	0.5124	999
Udupi	Kundapura	Kambadakone	0.2017	969	1.0000	1	0.6350	3884	0.5041	1142
Udupi	Kundapura	Golihole	0.2095	834	0.9510	4134	0.6152	4354	0.4968	1292
Udupi	Udupi	Udyavara	0.3267	84	1.0000	1	0.7560	231	0.6274	56
Udupi	Udupi	Manipura	0.3209	87	1.0000	1	0.7477	353	0.6214	67
Udupi	Udupi	Katpaadi	0.3113	98	1.0000	1	0.7519	288	0.6163	80
Udupi	Udupi	Kemmannu (Thonse)	0.3137	94	1.0000	1	0.7363	556	0.6136	84
Udupi	Udupi	Perdoor	0.3098	101	1.0000	1	0.7436	419	0.6130	86
Udupi	Udupi	Neelavara	0.3158	91	0.9758	2796	0.7461	383	0.6126	87
Udupi	Udupi	Shiriyara	0.3317	77	1.0000	1	0.6848	2279	0.6102	94
Udupi	Udupi	Shirva	0.3118	95	1.0000	1	0.7235	915	0.6087	99
Udupi	Udupi	Nalkur	0.3145	92	0.9758	2796	0.7339	605	0.6084	101
Udupi	Udupi	Cherkadi	0.3008	118	1.0000	1	0.7303	708	0.6034	109
Udupi	Udupi	Mudarangadi	0.3045	111	0.9758	2796	0.7309	689	0.6011	110
Udupi	Udupi	Kote	0.2999	119	1.0000	1	0.7215	986	0.6004	112
Udupi	Udupi	Kadur	0.3102	100	0.9510	4134	0.7321	656	0.6000	113
Udupi	Udupi	Yadthadi	0.3053	109	1.0000	1	0.7061	1495	0.5996	114
Udupi	Udupi	Padubidri	0.2808	165	1.0000	1	0.7585	204	0.5972	117
Udupi	Udupi	Heggunje	0.3105	99	0.9758	2796	0.6930	1966	0.5944	122
Udupi	Udupi	Pandeshwara	0.2882	139	0.9758	2796	0.7467	371	0.5944	123
Udupi	Udupi	Aruru (Kunjalu)	0.2717	203	1.0000	1	0.7608	178	0.5913	138
Udupi	Udupi	Kukkehalli	0.2933	128	1.0000	1	0.7021	1630	0.5905	142
Udupi	Udupi	38 Kalathur	0.2922	133	1.0000	1	0.7024	1617	0.5899	144
Udupi	Udupi	Belapu	0.2779	182	1.0000	1	0.7351	581	0.5889	148
Udupi	Udupi	Yellur	0.2741	194	1.0000	1	0.7328	639	0.5856	159
Udupi	Udupi	Havanje	0.2713	208	1.0000	1	0.7348	587	0.5842	169
Udupi	Udupi	Innanje	0.2740	197	1.0000	1	0.7216	984	0.5826	177
Udupi	Udupi	Avarse	0.2791	172	0.9758	2796	0.7222	966	0.5816	179

District	Taluk	Gram Panchayat	Standard of Living Index	Rank in the State	Health Index	Rank in the State	Education Index	Rank in the State	HDI	Rank in the State
Udupi	Udupi	Irodi	0.2704	215	0.9758	2796	0.7418	446	0.5806	188
Udupi	Udupi	Barkur	0.2647	243	1.0000	1	0.7387	506	0.5804	190
Udupi	Udupi	Kodi	0.2799	169	0.9758	2796	0.7156	1170	0.5803	191
Udupi	Udupi	Kurkalu	0.2769	184	1.0000	1	0.7048	1538	0.5801	194
Udupi	Udupi	Athradi	0.2881	140	1.0000	1	0.6772	2537	0.5800	195
Udupi	Udupi	Karje	0.2916	135	0.9510	4134	0.7027	1607	0.5798	198
Udupi	Udupi	Kotathattu	0.2813	162	1.0000	1	0.6832	2335	0.5770	210
Udupi	Udupi	Kodibettu	0.2708	211	0.9758	2796	0.7220	975	0.5756	219
Udupi	Udupi	Palimaru	0.2804	167	0.9510	4134	0.7117	1301	0.5747	222
Udupi	Udupi	Uppoor	0.2580	289	1.0000	1	0.7210	1004	0.5708	243
Udupi	Udupi	Vaddarse	0.2758	187	0.9510	4134	0.7053	1517	0.5698	248
Udupi	Udupi	Chantharu	0.2803	168	0.9758	2796	0.6689	2819	0.5677	260
Udupi	Udupi	Badanidiyur	0.2651	237	1.0000	1	0.6768	2551	0.5641	289
Udupi	Udupi	Bairampalli	0.2656	234	0.9510	4134	0.7099	1376	0.5639	292
Udupi	Udupi	Kokkarne	0.2547	318	1.0000	1	0.6922	2009	0.5607	317
Udupi	Udupi	Kuthyaru	0.2544	324	0.9758	2796	0.7043	1555	0.5592	339
Udupi	Udupi	Billadi	0.2531	335	0.9758	2796	0.6906	2053	0.5546	389
Udupi	Udupi	Handadi	0.2860	147	0.8359	5608	0.7134	1244	0.5545	390
Udupi	Udupi	Belle	0.2354	504	1.0000	1	0.7137	1236	0.5518	423
Udupi	Udupi	Haradi	0.2604	273	0.9758	2796	0.6543	3331	0.5498	444
Udupi	Udupi	Bommarabettu	0.2423	444	0.9758	2796	0.6981	1778	0.5485	461
Udupi	Udupi	Hanehalli	0.2513	356	1.0000	1	0.6414	3699	0.5442	522
Udupi	Udupi	Thenka	0.2421	447	1.0000	1	0.6641	2982	0.5437	528
Udupi	Udupi	Majur	0.2443	422	0.9255	4748	0.7067	1477	0.5426	540
Udupi	Udupi	Hejamadi	0.2357	501	0.9758	2796	0.6538	3352	0.5318	668
Udupi	Udupi	Kota	0.2254	612	1.0000	1	0.6405	3725	0.5246	784
Uttara Kannada	Ankola	Bavikeri	0.2200	671	1.0000	1	0.6955	1883	0.5349	630
Uttara Kannada	Ankola	Aragone	0.2083	855	1.0000	1	0.7091	1399	0.5286	716
Uttara Kannada	Ankola	Alageri	0.2097	832	1.0000	1	0.6881	2156	0.5245	786
Uttara Kannada	Ankola	Belekeri	0.2088	845	1.0000	1	0.6726	2700	0.5198	855

District	Taluk	Gram Panchayat	Standard of Living Index	Rank in the State	Health Index	Rank in the State	Education Index	Rank in the State	HDI	Rank in the State
Uttara Kannada	Ankola	Hillur	0.1863	1280	0.9758	2796	0.7540	261	0.5156	932
Uttara Kannada	Ankola	Hattikeri	0.2013	981	1.0000	1	0.6597	3145	0.5102	1035
Uttara Kannada	Ankola	Agsur	0.1847	1302	0.9758	2796	0.7108	1336	0.5041	1140
Uttara Kannada	Ankola	Aversa	0.1960	1091	1.0000	1	0.6508	3442	0.5034	1156
Uttara Kannada	Ankola	Harwada	0.2065	876	0.8790	5288	0.6668	2885	0.4947	1341
Uttara Kannada	Ankola	Shetgeri	0.1680	1739	0.9758	2796	0.7099	1375	0.4883	1504
Uttara Kannada	Ankola	Sagadgeri	0.1562	2097	1.0000	1	0.7390	499	0.4869	1527
Uttara Kannada	Ankola	Bobruwada	0.1649	1845	1.0000	1	0.6597	3146	0.4773	1735
Uttara Kannada	Ankola	Achve	0.1402	2716	1.0000	1	0.7628	165	0.4747	1823
Uttara Kannada	Ankola	Vasarakudrige	0.1487	2377	1.0000	1	0.7175	1115	0.4743	1834
Uttara Kannada	Ankola	Mogta	0.1468	2447	1.0000	1	0.6939	1934	0.4671	2023
Uttara Kannada	Ankola	Belambar	0.1536	2191	1.0000	1	0.6512	3429	0.4642	2111
Uttara Kannada	Ankola	Honnebylu	0.1433	2592	1.0000	1	0.6957	1872	0.4637	2126
Uttara Kannada	Ankola	Sunkasal	0.1434	2587	0.9758	2796	0.6855	2244	0.4578	2315
Uttara Kannada	Ankola	Vandige	0.1154	3798	1.0000	1	0.7281	781	0.4379	3001
Uttara Kannada	Ankola	Belse	0.1338	2995	0.9510	4134	0.6444	3629	0.4345	3127
Uttara Kannada	Ankola	Dongri	0.0818	5070	1.0000	1	0.7602	186	0.3962	4241
Uttara Kannada	Bhatkal	Mundalli	0.2640	248	1.0000	1	0.7329	635	0.5784	204
Uttara Kannada	Bhatkal	Mutalli	0.2600	276	1.0000	1	0.7048	1541	0.5680	257
Uttara Kannada	Bhatkal	Mavalli	0.2470	392	0.9758	2796	0.7127	1269	0.5559	379
Uttara Kannada	Bhatkal	Hadavalli	0.2519	347	1.0000	1	0.6726	2699	0.5533	401
Uttara Kannada	Bhatkal	Mavinakurve	0.2530	336	0.9510	4134	0.7015	1648	0.5526	410
Uttara Kannada	Bhatkal	Heble	0.2343	514	0.9758	2796	0.7040	1564	0.5440	524
Uttara Kannada	Bhatkal	Belake	0.2466	396	1.0000	1	0.6523	3394	0.5438	526
Uttara Kannada	Bhatkal	Konar	0.2178	697	1.0000	1	0.6763	2569	0.5281	726
Uttara Kannada	Bhatkal	Shirali	0.2408	454	0.8992	5081	0.6769	2550	0.5272	740
Uttara Kannada	Bhatkal	Kaikini	0.2172	715	1.0000	1	0.6713	2744	0.5263	752
Uttara Kannada	Bhatkal	Bailur	0.2142	762	1.0000	1	0.6611	3093	0.5212	839
Uttara Kannada	Bhatkal	Yelavadikavoor	0.2332	521	1.0000	1	0.6022	4603	0.5198	856
Uttara Kannada	Bhatkal	Marukeri	0.1835	1336	1.0000	1	0.6905	2057	0.5023	1183

District	Taluk	Gram Panchayat	Standard of Living Index	Rank in the State	Health Index	Rank in the State	Education Index	Rank in the State	HDI	Rank in the State
Uttara Kannada	Bhatkal	Bengre	0.1921	1167	1.0000	1	0.6227	4192	0.4927	1387
Uttara Kannada	Bhatkal	Koppa	0.1676	1752	0.9510	4134	0.6567	3237	0.4713	1895
Uttara Kannada	Bhatkal	Mavalli-2(Muredeswara)	0.1176	3705	1.0000	1	0.5599	5174	0.4038	4050
Uttara Kannada	Haliyal	Kesarolli	0.2465	398	0.9510	4134	0.7463	378	0.5593	336
Uttara Kannada	Haliyal	Nagashettikoppa	0.1878	1244	1.0000	1	0.7660	140	0.5240	793
Uttara Kannada	Haliyal	Alur	0.1727	1612	1.0000	1	0.7876	44	0.5143	964
Uttara Kannada	Haliyal	Havagi	0.2189	682	1.0000	1	0.6211	4230	0.5142	966
Uttara Kannada	Haliyal	Yadoga	0.2074	869	1.0000	1	0.6504	3452	0.5129	987
Uttara Kannada	Haliyal	Buzurkanchanalli	0.2090	844	1.0000	1	0.6296	4012	0.5086	1065
Uttara Kannada	Haliyal	Ambewadi	0.1798	1422	1.0000	1	0.7029	1601	0.5019	1190
Uttara Kannada	Haliyal	Aralwad	0.1718	1635	0.9758	2796	0.7529	271	0.5016	1196
Uttara Kannada	Haliyal	Sambrani	0.1935	1143	1.0000	1	0.6385	3778	0.4980	1273
Uttara Kannada	Haliyal	Janaga	0.2009	986	1.0000	1	0.5881	4819	0.4907	1435
Uttara Kannada	Haliyal	Badakanasirda (Kogilabana)	0.1704	1666	1.0000	1	0.6397	3747	0.4777	1721
Uttara Kannada	Haliyal	Kawalwad	0.1546	2166	1.0000	1	0.6922	2001	0.4748	1815
Uttara Kannada	Haliyal	Murukwad	0.1713	1646	0.9510	4134	0.6541	3346	0.4741	1835
Uttara Kannada	Haliyal	Belwatgi	0.1633	1891	1.0000	1	0.6360	3857	0.4700	1932
Uttara Kannada	Haliyal	Gundolli	0.1688	1719	1.0000	1	0.6002	4629	0.4661	2051
Uttara Kannada	Haliyal	Madnalli	0.1412	2679	1.0000	1	0.6901	2074	0.4602	2241
Uttara Kannada	Haliyal	Tergaon	0.1620	1931	0.8992	5081	0.6276	4073	0.4505	2569
Uttara Kannada	Haliyal	Tatwanagi	0.1066	4145	1.0000	1	0.7208	1006	0.4251	3436
Uttara Kannada	Haliyal	Chibbalgeri	0.1302	3174	1.0000	1	0.5828	4897	0.4234	3498
Uttara Kannada	Haliyal	Tattigeri	0.0608	5584	1.0000	1	0.6856	2238	0.3467	5226
Uttara Kannada	Haliyal	Ambikanagar	0.0527	5728	1.0000	1	0.6401	3733	0.3230	5535
Uttara Kannada	Haliyal	Bhagvati	0.0424	5820	1.0000	1	0.6662	2908	0.3046	5696
Uttara Kannada	Haliyal	Mangalwad	0.0134	5885	1.0000	1	0.7836	65	0.2187	5878
Uttara Kannada	Haliyal	Modalagera	0.0062	5891	1.0000	1	0.5583	5185	0.1509	5892
Uttara Kannada	Honavar	Manki-C(Chittara)	0.2505	366	1.0000	1	0.7480	343	0.5722	236
Uttara Kannada	Honavar	Kodani	0.2424	442	1.0000	1	0.7471	361	0.5657	280
Uttara Kannada	Honavar	Kasarkod	0.2477	387	1.0000	1	0.7227	943	0.5636	295

District	Taluk	Gram Panchayat	Standard of Living Index	Rank in the State	Health Index	Rank in the State	Education Index	Rank in the State	HDI	Rank in the State
Uttara Kannada	Honavar	Melin Idgunji	0.2365	494	1.0000	1	0.7549	244	0.5631	299
Uttara Kannada	Honavar	Mugwa	0.2339	517	1.0000	1	0.7409	466	0.5575	356
Uttara Kannada	Honavar	Kharwa	0.2352	505	1.0000	1	0.7356	576	0.5572	359
Uttara Kannada	Honavar	Chandavar	0.2275	582	1.0000	1	0.7443	412	0.5532	402
Uttara Kannada	Honavar	Hosakuli	0.2216	658	1.0000	1	0.7509	299	0.5500	441
Uttara Kannada	Honavar	Hereangadi	0.2213	660	0.9758	2796	0.7326	645	0.5408	563
Uttara Kannada	Honavar	Hadinbal	0.2142	764	1.0000	1	0.7212	995	0.5365	617
Uttara Kannada	Honavar	Kelginor	0.2117	801	1.0000	1	0.7146	1203	0.5328	653
Uttara Kannada	Honavar	Karki	0.2204	668	0.9758	2796	0.6903	2065	0.5295	706
Uttara Kannada	Honavar	Balkoor	0.2198	672	0.9510	4134	0.7083	1424	0.5290	712
Uttara Kannada	Honavar	Mavinkurve	0.2045	909	1.0000	1	0.7070	1467	0.5248	775
Uttara Kannada	Honavar	Salkod	0.1941	1130	0.9758	2796	0.7538	263	0.5227	816
Uttara Kannada	Honavar	Nagarbastikeri	0.1909	1194	1.0000	1	0.7273	796	0.5178	892
Uttara Kannada	Honavar	Kudrigi	0.1975	1052	0.9758	2796	0.7093	1392	0.5152	943
Uttara Kannada	Honavar	Manki-B(Ananthawadi)	0.1974	1058	1.0000	1	0.6875	2181	0.5138	976
Uttara Kannada	Honavar	Kadle	0.1859	1287	1.0000	1	0.7256	852	0.5129	989
Uttara Kannada	Honavar	Chikkankod	0.1970	1064	1.0000	1	0.6767	2556	0.5108	1026
Uttara Kannada	Honavar	Kadatoka	0.2007	987	0.9510	4134	0.6834	2326	0.5071	1083
Uttara Kannada	Honavar	Jalvalli	0.2034	936	0.9510	4134	0.6719	2725	0.5065	1101
Uttara Kannada	Honavar	Manki	0.2141	765	0.8992	5081	0.6747	2626	0.5064	1104
Uttara Kannada	Honavar	Haldipur	0.1963	1082	0.9758	2796	0.6634	3004	0.5028	1172
Uttara Kannada	Honavar	Navilgone	0.2113	807	0.8790	5288	0.6830	2344	0.5025	1176
Uttara Kannada	Honavar	Magodu	0.1741	1570	0.9758	2796	0.6731	2688	0.4854	1544
Uttara Kannada	Honavar	Upponi	0.1582	2039	1.0000	1	0.6797	2460	0.4755	1796
Uttara Kannada	Honavar	Manki-A(Halemath)	0.1082	4096	1.0000	1	0.6438	3639	0.4114	3848
Uttara Kannada	Karwar	Amdalli	0.4039	12	1.0000	1	0.7872	47	0.6825	2
Uttara Kannada	Karwar	Asnoti	0.3431	59	1.0000	1	0.7620	170	0.6394	39
Uttara Kannada	Karwar	Wailwada	0.3069	105	1.0000	1	0.7792	78	0.6207	68
Uttara Kannada	Karwar	Mudgeri	0.3118	96	1.0000	1	0.7608	180	0.6190	72
Uttara Kannada	Karwar	Majali	0.3072	104	1.0000	1	0.7611	175	0.6160	81

District	Taluk	Gram Panchayat	Standard of Living Index	Rank in the State	Health Index	Rank in the State	Education Index	Rank in the State	HDI	Rank in the State
Uttara Kannada	Karwar	Hankon	0.2611	271	1.0000	1	0.7705	115	0.5859	157
Uttara Kannada	Karwar	Shirwad	0.2806	166	1.0000	1	0.6999	1707	0.5813	181
Uttara Kannada	Karwar	Ghadsai	0.2596	279	1.0000	1	0.7544	251	0.5808	186
Uttara Kannada	Karwar	Thoduru	0.2394	468	1.0000	1	0.7645	148	0.5677	259
Uttara Kannada	Karwar	Chendiya	0.2430	434	1.0000	1	0.7461	382	0.5660	277
Uttara Kannada	Karwar	Devalmakki	0.2182	692	1.0000	1	0.7747	95	0.5529	407
Uttara Kannada	Karwar	Kerwadi	0.2220	654	1.0000	1	0.7478	350	0.5496	446
Uttara Kannada	Karwar	Chittakula	0.2135	777	1.0000	1	0.7751	91	0.5490	451
Uttara Kannada	Karwar	Mallapur	0.2222	649	1.0000	1	0.7346	588	0.5465	488
Uttara Kannada	Karwar	Kinner	0.2097	830	1.0000	1	0.7415	453	0.5378	599
Uttara Kannada	Karwar	Kadra	0.1934	1145	1.0000	1	0.7248	874	0.5194	864
Uttara Kannada	Karwar	Gotegali	0.1870	1264	1.0000	1	0.7343	595	0.5159	923
Uttara Kannada	Karwar	Kadwad	0.2007	987	1.0000	1	0.6834	2326	0.5157	929
Uttara Kannada	Kumta	Devagiri	0.2053	895	1.0000	1	0.7634	156	0.5391	579
Uttara Kannada	Kumta	Nadumaskeri	0.2088	847	0.9758	2796	0.7312	676	0.5301	696
Uttara Kannada	Kumta	Koojali	0.2192	678	0.9255	4748	0.7329	633	0.5298	702
Uttara Kannada	Kumta	Hanehalli	0.2057	891	1.0000	1	0.7143	1216	0.5277	733
Uttara Kannada	Kumta	Holangadde	0.2035	934	1.0000	1	0.7205	1020	0.5273	739
Uttara Kannada	Kumta	Alakod	0.1872	1254	1.0000	1	0.7607	184	0.5222	823
Uttara Kannada	Kumta	Bargi	0.1866	1273	1.0000	1	0.7479	346	0.5188	874
Uttara Kannada	Kumta	Walgalli	0.1756	1521	1.0000	1	0.7684	128	0.5129	988
Uttara Kannada	Kumta	Kallabbe	0.1974	1057	1.0000	1	0.6225	4195	0.4971	1288
Uttara Kannada	Kumta	Gokarna	0.2065	877	0.8992	5081	0.6526	3381	0.4949	1340
Uttara Kannada	Kumta	Murur	0.2015	975	1.0000	1	0.5992	4650	0.4943	1356
Uttara Kannada	Kumta	Deevgi	0.1697	1687	1.0000	1	0.6661	2912	0.4835	1583
Uttara Kannada	Kumta	Baad	0.1736	1588	0.9758	2796	0.6571	3219	0.4810	1634
Uttara Kannada	Kumta	Hiregutti	0.1501	2314	0.9758	2796	0.7434	425	0.4775	1724
Uttara Kannada	Kumta	Torke	0.1442	2547	1.0000	1	0.7542	256	0.4773	1736
Uttara Kannada	Kumta	Kodakani	0.1299	3191	1.0000	1	0.7047	1542	0.4507	2562
Uttara Kannada	Kumta	Hegde	0.1058	4180	0.9758	2796	0.7306	698	0.4225	3521

District	Taluk	Gram Panchayat	Standard of Living Index	Rank in the State	Health Index	Rank in the State	Education Index	Rank in the State	HDI	Rank in the State
Uttara Kannada	Kumta	Kagal	0.1175	3710	1.0000	1	0.6338	3904	0.4207	3583
Uttara Kannada	Kumta	Soppinahalli	0.1196	3620	1.0000	1	0.6113	4434	0.4181	3662
Uttara Kannada	Kumta	Santeguli	0.1127	3915	0.9758	2796	0.6558	3278	0.4163	3723
Uttara Kannada	Kumta	Kalbhag	0.0380	5845	0.9510	4134	0.6957	1876	0.2928	5765
Uttara Kannada	Kumta	Mirjan	0.0010	5895	0.9758	2796	0.5812	4923	0.0825	5894
Uttara Kannada	Mundgod	Kattur	0.2125	789	1.0000	1	0.6517	3411	0.5174	900
Uttara Kannada	Mundgod	Indoor	0.1678	1747	1.0000	1	0.6702	2781	0.4827	1602
Uttara Kannada	Mundgod	Kodambi	0.1433	2591	0.9758	2796	0.6617	3070	0.4523	2505
Uttara Kannada	Mundgod	Pala	0.1093	4053	1.0000	1	0.7192	1060	0.4284	3324
Uttara Kannada	Mundgod	Chowdalli	0.0909	4768	0.9758	2796	0.7585	202	0.4068	3972
Uttara Kannada	Mundgod	Oralaga (Onikeri)	0.0826	5043	0.9510	4134	0.7453	395	0.3883	4438
Uttara Kannada	Mundgod	Gunjavati	0.0825	5048	0.9510	4134	0.7358	573	0.3865	4474
Uttara Kannada	Mundgod	Mynavalli	0.0835	5010	0.8578	5472	0.7479	347	0.3769	4697
Uttara Kannada	Mundgod	Bachanki	0.0500	5758	0.9758	2796	0.7871	49	0.3374	5354
Uttara Kannada	Mundgod	Nandikatta	0.0725	5324	0.6835	5857	0.7721	109	0.3370	5361
Uttara Kannada	Mundgod	Naganoora (Hanumapura)	0.0257	5870	1.0000	1	0.7206	1016	0.2644	5844
Uttara Kannada	Mundgod	Salgaon	0.0168	5880	1.0000	1	0.7875	45	0.2367	5872
Uttara Kannada	Mundgod	Malagi	0.0160	5882	1.0000	1	0.6466	3568	0.2179	5879
Uttara Kannada	Mundgod	Chigalli	0.0098	5887	0.9510	4134	0.7842	63	0.1938	5885
Uttara Kannada	Mundgod	Bedasgaon	0.0055	5892	1.0000	1	0.7890	3	0.1628	5888
Uttara Kannada	Mundgod	Hungund	0.0005	5896	1.0000	1	0.6102	4455	0.0655	5896
Uttara Kannada	Siddapur	Sovinkoppa	0.2549	314	1.0000	1	0.7638	153	0.5796	199
Uttara Kannada	Siddapur	Shiralgi	0.2468	394	1.0000	1	0.7023	1620	0.5575	355
Uttara Kannada	Siddapur	Hasaragod	0.2172	714	1.0000	1	0.7552	241	0.5474	473
Uttara Kannada	Siddapur	Dodmane	0.2030	945	1.0000	1	0.7867	51	0.5425	542
Uttara Kannada	Siddapur	Bedkani	0.1876	1247	1.0000	1	0.7804	72	0.5271	742
Uttara Kannada	Siddapur	Wajgod	0.1882	1237	1.0000	1	0.7261	827	0.5151	947
Uttara Kannada	Siddapur	Kolsirsi	0.1767	1500	1.0000	1	0.7630	161	0.5128	990
Uttara Kannada	Siddapur	Halgeri	0.1999	1005	1.0000	1	0.6430	3651	0.5047	1129
Uttara Kannada	Siddapur	Tarehalli - Kansur	0.1532	2213	1.0000	1	0.7569	222	0.4876	1514

District	Taluk	Gram Panchayat	Standard of Living Index	Rank in the State	Health Index	Rank in the State	Education Index	Rank in the State	HDI	Rank in the State
Uttara Kannada	Siddapur	Nilkund	0.1750	1538	1.0000	1	0.6514	3420	0.4849	1555
Uttara Kannada	Siddapur	Korlakai (Adukatta)	0.1653	1829	1.0000	1	0.6883	2154	0.4845	1559
Uttara Kannada	Siddapur	Haarsikatta	0.1616	1946	1.0000	1	0.6604	3118	0.4743	1833
Uttara Kannada	Siddapur	Bidrahan	0.1364	2877	1.0000	1	0.7308	692	0.4636	2127
Uttara Kannada	Siddapur	Kangod	0.1338	2998	1.0000	1	0.6911	2041	0.4522	2509
Uttara Kannada	Siddapur	Tyagali	0.1614	1951	1.0000	1	0.5662	5111	0.4504	2571
Uttara Kannada	Siddapur	Analebail	0.1388	2777	1.0000	1	0.6238	4159	0.4424	2858
Uttara Kannada	Siddapur	Bilgi	0.1347	2949	1.0000	1	0.6411	3708	0.4420	2875
Uttara Kannada	Siddapur	Kavanchoor	0.1163	3754	1.0000	1	0.7350	585	0.4405	2904
Uttara Kannada	Siddapur	Itgi	0.0912	4758	1.0000	1	0.7286	762	0.4050	4021
Uttara Kannada	Siddapur	Manmane	0.0535	5718	1.0000	1	0.7890	3	0.3482	5203
Uttara Kannada	Siddapur	Heggarani	0.0527	5726	1.0000	1	0.6903	2065	0.3314	5439
Uttara Kannada	Siddapur	Kyadagi	0.0403	5833	1.0000	1	0.7890	3	0.3168	5586
Uttara Kannada	Siddapur	Tandaguni	0.0382	5844	1.0000	1	0.6747	2623	0.2954	5754
Uttara Kannada	Sirsi	Sadashivalli (Taragodu)	0.3037	114	1.0000	1	0.7313	672	0.6056	106
Uttara Kannada	Sirsi	Isloor	0.2837	154	1.0000	1	0.7309	690	0.5919	135
Uttara Kannada	Sirsi	Banavasi	0.2682	220	0.9510	4134	0.7842	62	0.5848	162
Uttara Kannada	Sirsi	Manjuguni	0.2648	242	1.0000	1	0.7419	444	0.5813	180
Uttara Kannada	Sirsi	Bandal	0.2490	374	1.0000	1	0.7395	492	0.5689	254
Uttara Kannada	Sirsi	Hunasekoppa	0.2281	576	1.0000	1	0.7395	490	0.5526	411
Uttara Kannada	Sirsi	Devanalli	0.2366	493	1.0000	1	0.7008	1671	0.5494	449
Uttara Kannada	Sirsi	Guadnapur	0.2174	708	1.0000	1	0.7534	266	0.5471	477
Uttara Kannada	Sirsi	Andagi	0.2204	667	0.9758	2796	0.7590	198	0.5465	487
Uttara Kannada	Sirsi	Itguli	0.2157	742	1.0000	1	0.7525	281	0.5455	500
Uttara Kannada	Sirsi	Bhasi	0.2272	587	0.9758	2796	0.7208	1008	0.5426	539
Uttara Kannada	Sirsi	Kodnagadde	0.2052	896	1.0000	1	0.7679	130	0.5402	570
Uttara Kannada	Sirsi	Bankanaal	0.2130	783	1.0000	1	0.7146	1205	0.5339	640
Uttara Kannada	Sirsi	Shivalli	0.2028	947	1.0000	1	0.7465	375	0.5330	650
Uttara Kannada	Sirsi	Janmane	0.1928	1158	1.0000	1	0.7650	144	0.5284	720
Uttara Kannada	Sirsi	Bhairumbe	0.2093	837	1.0000	1	0.6999	1713	0.5272	741

District	Taluk	Gram Panchayat	Standard of Living Index	Rank in the State	Health Index	Rank in the State	Education Index	Rank in the State	HDI	Rank in the State
Uttara Kannada	Sirsi	Kulave	0.1955	1102	1.0000	1	0.7282	775	0.5221	827
Uttara Kannada	Sirsi	Dodnalli	0.1741	1574	1.0000	1	0.7856	56	0.5152	942
Uttara Kannada	Sirsi	Sugavi	0.1881	1238	1.0000	1	0.7159	1158	0.5126	997
Uttara Kannada	Sirsi	Sonda	0.1821	1359	1.0000	1	0.7165	1147	0.5072	1081
Uttara Kannada	Sirsi	Kangod	0.1558	2116	1.0000	1	0.7630	161	0.4917	1405
Uttara Kannada	Sirsi	Halagadde (Korlakatte)	0.1612	1953	1.0000	1	0.7197	1044	0.4877	1512
Uttara Kannada	Sirsi	Yadalli	0.1625	1915	1.0000	1	0.7020	1633	0.4850	1551
Uttara Kannada	Sirsi	Bisalkoppa	0.1618	1937	0.9510	4134	0.7192	1058	0.4801	1658
Uttara Kannada	Sirsi	Vanalli	0.1389	2775	1.0000	1	0.7855	57	0.4779	1712
Uttara Kannada	Sirsi	Hulekal	0.1585	2028	1.0000	1	0.6494	3483	0.4686	1972
Uttara Kannada	Sirsi	Huttagaar	0.1463	2462	1.0000	1	0.7011	1662	0.4681	1989
Uttara Kannada	Sirsi	Unchalli	0.1321	3076	1.0000	1	0.7122	1274	0.4549	2407
Uttara Kannada	Sirsi	Badangod	0.1401	2724	0.8578	5472	0.6161	4327	0.4199	3607
Uttara Kannada	Sirsi	Melina Onikeri	0.0920	4729	1.0000	1	0.6484	3516	0.3908	4367
Uttara Kannada	Sirsi	Salkani	0.0937	4676	1.0000	1	0.5458	5307	0.3712	4798
Uttara Kannada	Sirsi	Neggu	0.0360	5850	1.0000	1	0.3918	5836	0.2416	5868
Uttara Kannada	Supa	Joida	0.2259	604	1.0000	1	0.7430	432	0.5516	425
Uttara Kannada	Supa	Akheti	0.2066	875	0.9758	2796	0.7231	925	0.5263	750
Uttara Kannada	Supa	Kalamboli	0.1805	1405	1.0000	1	0.7142	1221	0.5052	1120
Uttara Kannada	Supa	Anshi	0.1293	3219	1.0000	1	0.6849	2275	0.4457	2729
Uttara Kannada	Supa	Asu	0.1208	3575	1.0000	1	0.6275	4077	0.4232	3503
Uttara Kannada	Supa	Nagoda	0.1118	3953	1.0000	1	0.6469	3556	0.4166	3709
Uttara Kannada	Supa	Gangoda	0.1244	3420	1.0000	1	0.5386	5363	0.4062	3989
Uttara Kannada	Supa	Nandigadde	0.0318	5864	1.0000	1	0.6021	4606	0.2676	5837
Uttara Kannada	Supa	Shingaragaon	0.0142	5883	1.0000	1	0.5557	5208	0.1991	5882
Uttara Kannada	Supa	Ramnagar	0.0114	5886	1.0000	1	0.6408	3718	0.1940	5884
Uttara Kannada	Supa	Bazaar Kulang	0.0164	5881	1.0000	1	0.4161	5801	0.1898	5886
Uttara Kannada	Supa	Aveda	0.0088	5889	1.0000	1	0.6420	3686	0.1779	5887
Uttara Kannada	Supa	Kateli	0.0064	5890	1.0000	1	0.6634	3005	0.1620	5889
Uttara Kannada	Supa	Jagalbate	0.0054	5893	1.0000	1	0.7026	1611	0.1563	5891

District	Taluk	Gram Panchayat	Standard of Living Index	Rank in the State	Health Index	Rank in the State	Education Index	Rank in the State	HDI	Rank in the State
Uttara Kannada	Supa	Pradhani	0.0001	5897	0.9758	2796	0.7890	3	0.0426	5897
Uttara Kannada	Supa	Ulvi	0.0000	5898	0.9758	2796	0.7890	3	0.0249	5898
Uttara Kannada	Yellapur	Hasangi	0.2527	337	1.0000	1	0.7890	3	0.5842	168
Uttara Kannada	Yellapur	Angod	0.2793	171	1.0000	1	0.7077	1445	0.5825	178
Uttara Kannada	Yellapur	Chandaguli (Upaleshwara)	0.2318	538	0.9510	4134	0.7851	58	0.5572	361
Uttara Kannada	Yellapur	Kundargi	0.1780	1470	0.9758	2796	0.7826	68	0.5141	968
Uttara Kannada	Yellapur	Vajralli	0.1744	1560	0.9758	2796	0.7843	60	0.5110	1021
Uttara Kannada	Yellapur	Kannigeri	0.1743	1565	1.0000	1	0.7341	598	0.5039	1146
Uttara Kannada	Yellapur	Madnur	0.1676	1754	0.9510	4134	0.7484	339	0.4922	1399
Uttara Kannada	Yellapur	Kirwatti	0.1436	2573	0.9758	2796	0.7796	75	0.4780	1707
Uttara Kannada	Yellapur	Ummachagi	0.1549	2156	0.9758	2796	0.6763	2575	0.4676	2010
Uttara Kannada	Yellapur	Idgundi	0.1425	2620	1.0000	1	0.6922	2007	0.4621	2176
Uttara Kannada	Yellapur	Hithalli	0.0981	4487	1.0000	1	0.4534	5735	0.3544	5111
Uttara Kannada	Yellapur	Nandolli	0.0500	5759	1.0000	1	0.7452	398	0.3340	5407
Uttara Kannada	Yellapur	Kampli	0.0196	5878	1.0000	1	0.6946	1911	0.2389	5870
Uttara Kannada	Yellapur	Mavinmane	0.0209	5876	1.0000	1	0.5504	5267	0.2256	5876
Uttara Kannada	Yellapur	Dehalli	0.0136	5884	1.0000	1	0.7143	1217	0.2134	5881
Vijayapura	Basavana Bagevadi	Alamatti	0.1364	2875	1.0000	1	0.7306	700	0.4636	2129
Vijayapura	Basavana Bagevadi	Golasangi	0.1390	2773	0.9510	4134	0.6318	3956	0.4371	3030
Vijayapura	Basavana Bagevadi	Mulawad	0.1241	3436	0.8992	5081	0.6417	3692	0.4153	3744
Vijayapura	Basavana Bagevadi	Malaghan	0.1133	3896	0.9255	4748	0.6544	3329	0.4094	3906
Vijayapura	Basavana Bagevadi	Kudagi	0.0945	4641	1.0000	1	0.7237	906	0.4090	3916
Vijayapura	Basavana Bagevadi	H.Hipparagi	0.0988	4455	0.9255	4748	0.7345	591	0.4065	3978
Vijayapura	Basavana Bagevadi	Muttagi	0.0975	4514	1.0000	1	0.6743	2638	0.4035	4055
Vijayapura	Basavana Bagevadi	K.Salawadagi	0.1155	3792	0.9758	2796	0.5772	4981	0.4022	4095
Vijayapura	Basavana Bagevadi	Donur	0.0935	4684	0.9758	2796	0.7121	1281	0.4020	4105
Vijayapura	Basavana Bagevadi	Beerladinni	0.0986	4468	0.9758	2796	0.6609	3101	0.3991	4173
Vijayapura	Basavana Bagevadi	Yaranal	0.1044	4235	1.0000	1	0.6067	4521	0.3986	4188
Vijayapura	Basavana Bagevadi	Sathihal	0.1066	4146	0.9510	4134	0.6036	4582	0.3940	4300
Vijayapura	Basavana Bagevadi	Vadavadagi	0.0894	4822	1.0000	1	0.6816	2391	0.3936	4311

District	Taluk	Gram Panchayat	Standard of Living Index	Rank in the State	Health Index	Rank in the State	Education Index	Rank in the State	HDI	Rank in the State
Vijayapura	Basavana Bagevadi	Hanamapur	0.0969	4537	0.8992	5081	0.6541	3340	0.3848	4516
Vijayapura	Basavana Bagevadi	Gani (R.C)	0.0847	4971	1.0000	1	0.6614	3075	0.3826	4571
Vijayapura	Basavana Bagevadi	Dindawar	0.0938	4674	0.9758	2796	0.6067	4519	0.3816	4596
Vijayapura	Basavana Bagevadi	Hunshyal. Pb	0.1005	4386	0.9758	2796	0.5570	5194	0.3794	4637
Vijayapura	Basavana Bagevadi	Byakod	0.0873	4882	0.8992	5081	0.6680	2848	0.3742	4742
Vijayapura	Basavana Bagevadi	Ukkali	0.0959	4578	0.7856	5761	0.6934	1952	0.3738	4748
Vijayapura	Basavana Bagevadi	Telagi	0.0799	5127	0.9758	2796	0.6605	3114	0.3721	4785
Vijayapura	Basavana Bagevadi	Masuti	0.0887	4837	0.9510	4134	0.6009	4622	0.3701	4816
Vijayapura	Basavana Bagevadi	Masabinal	0.0725	5323	0.9758	2796	0.7073	1458	0.3685	4841
Vijayapura	Basavana Bagevadi	Kanakal	0.0800	5125	0.9758	2796	0.6380	3795	0.3679	4850
Vijayapura	Basavana Bagevadi	Benala (R.C)	0.0735	5296	1.0000	1	0.6752	2609	0.3675	4856
Vijayapura	Basavana Bagevadi	Narasalagi	0.0911	4761	0.8722	5365	0.6197	4258	0.3665	4876
Vijayapura	Basavana Bagevadi	Talewad	0.0801	5121	0.9510	4134	0.6364	3848	0.3646	4915
Vijayapura	Basavana Bagevadi	Vandal	0.0894	4824	0.8790	5288	0.6105	4451	0.3634	4942
Vijayapura	Basavana Bagevadi	Hebbal	0.0848	4966	0.8443	5544	0.6563	3261	0.3608	4993
Vijayapura	Basavana Bagevadi	Ronihal	0.0940	4667	0.8443	5544	0.5911	4778	0.3606	4997
Vijayapura	Basavana Bagevadi	Ingaleshwar	0.0850	4963	0.9510	4134	0.5782	4962	0.3602	5001
Vijayapura	Basavana Bagevadi	Markabbinahalli	0.0641	5512	1.0000	1	0.7109	1326	0.3571	5057
Vijayapura	Basavana Bagevadi	Siddanatha (R.C)	0.0646	5504	0.9510	4134	0.6970	1820	0.3498	5179
Vijayapura	Basavana Bagevadi	Itagi	0.0705	5363	1.0000	1	0.6029	4590	0.3491	5190
Vijayapura	Basavana Bagevadi	Sasanur	0.0730	5311	0.9758	2796	0.5619	5154	0.3421	5284
Vijayapura	Basavana Bagevadi	Yalawar	0.0633	5533	0.9255	4748	0.6214	4222	0.3314	5441
Vijayapura	Basavana Bagevadi	Mannur	0.0653	5486	1.0000	1	0.5128	5528	0.3224	5541
Vijayapura	Basavana Bagevadi	Arashanagi	0.0673	5445	0.9255	4748	0.5218	5483	0.3191	5564
Vijayapura	Indi	Chikkabevanur	0.1150	3816	0.9510	4134	0.7269	803	0.4300	3281
Vijayapura	Indi	Atharga	0.1009	4361	0.8992	5081	0.7515	294	0.4085	3932
Vijayapura	Indi	Horti	0.1110	3996	0.8992	5081	0.6680	2852	0.4054	4007
Vijayapura	Indi	Nandaragi	0.1053	4198	0.9255	4748	0.6499	3470	0.3986	4190
Vijayapura	Indi	Hanjagi	0.0937	4675	0.9758	2796	0.6596	3149	0.3922	4345
Vijayapura	Indi	Loni.Bk	0.0857	4933	0.9510	4134	0.7067	1479	0.3862	4482

District	Taluk	Gram Panchayat	Standard of Living Index	Rank in the State	Health Index	Rank in the State	Education Index	Rank in the State	HDI	Rank in the State
Vijayapura	Indi	Babalad	0.0976	4510	0.9255	4748	0.5996	4641	0.3783	4660
Vijayapura	Indi	Devarnimbaragi	0.0892	4831	0.9255	4748	0.6392	3759	0.3751	4725
Vijayapura	Indi	Baradol	0.0966	4546	0.9255	4748	0.5779	4966	0.3725	4775
Vijayapura	Indi	Lalasang	0.1003	4394	0.7667	5785	0.6697	2794	0.3721	4784
Vijayapura	Indi	Koluragi	0.1126	3921	0.8135	5711	0.5515	5255	0.3697	4822
Vijayapura	Indi	Tenahalli	0.0783	5169	0.8722	5365	0.7266	813	0.3675	4858
Vijayapura	Indi	Zalaki	0.0919	4733	0.8155	5661	0.6462	3582	0.3645	4917
Vijayapura	Indi	Bhatagunki	0.0796	5136	0.8992	5081	0.6737	2665	0.3640	4925
Vijayapura	Indi	Rugi	0.0946	4629	0.9255	4748	0.5465	5298	0.3631	4949
Vijayapura	Indi	Jigajivani	0.0920	4730	0.8992	5081	0.5734	5028	0.3620	4964
Vijayapura	Indi	Padanur	0.0707	5360	0.9758	2796	0.6735	2674	0.3594	5009
Vijayapura	Indi	Hirebevanur	0.0778	5187	0.8992	5081	0.6622	3048	0.3592	5017
Vijayapura	Indi	Hattalli	0.0913	4752	0.9255	4748	0.5469	5297	0.3589	5024
Vijayapura	Indi	Inchageri	0.0817	5073	0.8992	5081	0.6277	4071	0.3586	5028
Vijayapura	Indi	Hadalasang	0.0926	4709	0.8722	5365	0.5685	5088	0.3581	5040
Vijayapura	Indi	Ballolli	0.0857	4928	0.8722	5365	0.6118	4420	0.3577	5051
Vijayapura	Indi	Lachyan	0.0928	4702	0.9255	4748	0.5111	5538	0.3528	5133
Vijayapura	Indi	Ahirasang	0.0892	4830	0.7856	5761	0.6259	4109	0.3527	5137
Vijayapura	Indi	Nada. Kd	0.0792	5147	0.8992	5081	0.6111	4438	0.3518	5148
Vijayapura	Indi	Dhulkhed	0.0805	5110	0.8443	5544	0.6401	3732	0.3517	5152
Vijayapura	Indi	Nimbal. Kd	0.0790	5159	0.9255	4748	0.5916	4771	0.3510	5158
Vijayapura	Indi	Chowdihala	0.0795	5140	0.9510	4134	0.5675	5098	0.3500	5174
Vijayapura	Indi	Basanal	0.0945	4644	0.8443	5544	0.5355	5390	0.3496	5184
Vijayapura	Indi	Ingalagi	0.0704	5370	0.9510	4134	0.6290	4028	0.3478	5210
Vijayapura	Indi	Umaraja	0.0649	5493	0.9510	4134	0.6697	2795	0.3458	5239
Vijayapura	Indi	Hingani	0.0739	5290	0.9510	4134	0.5829	4896	0.3448	5249
Vijayapura	Indi	Umarani	0.0693	5400	0.8155	5661	0.7121	1279	0.3427	5268
Vijayapura	Indi	Kapanibharagi	0.0904	4790	0.9255	4748	0.4812	5654	0.3427	5270
Vijayapura	Indi	Halasang	0.0853	4948	0.7856	5761	0.5851	4862	0.3398	5317
Vijayapura	Indi	Shirashyad	0.0573	5659	0.9510	4134	0.6986	1754	0.3363	5373

District	Taluk	Gram Panchayat	Standard of Living Index	Rank in the State	Health Index	Rank in the State	Education Index	Rank in the State	HDI	Rank in the State
Vijayapura	Indi	Revatagaon	0.0784	5167	0.8992	5081	0.5386	5364	0.3361	5377
Vijayapura	Indi	Alur	0.0666	5462	0.9510	4134	0.5891	4808	0.3341	5406
Vijayapura	Indi	Benakanhalli	0.0640	5513	0.8992	5081	0.6468	3559	0.3339	5409
Vijayapura	Indi	Miragi	0.0697	5391	0.9510	4134	0.5483	5286	0.3313	5442
Vijayapura	Indi	Masali.Bk	0.0533	5722	0.9510	4134	0.6995	1728	0.3286	5473
Vijayapura	Indi	Nivaragi	0.0676	5440	0.9255	4748	0.5529	5245	0.3258	5500
Vijayapura	Indi	Arjunagi (B.K)	0.0611	5575	0.9510	4134	0.5846	4872	0.3239	5525
Vijayapura	Indi	Salotagi	0.0707	5359	0.9255	4748	0.5133	5525	0.3226	5539
Vijayapura	Indi	Sangogi	0.0471	5787	0.9510	4134	0.7024	1615	0.3157	5603
Vijayapura	Indi	Gubbewada	0.0543	5704	0.9758	2796	0.5868	4836	0.3145	5609
Vijayapura	Indi	Khyadagi	0.0517	5740	0.8992	5081	0.6672	2880	0.3143	5614
Vijayapura	Indi	Agarakhed	0.0634	5528	0.9255	4748	0.5228	5472	0.3130	5622
Vijayapura	Indi	Anjutagi	0.0779	5181	0.8135	5711	0.4479	5752	0.3051	5691
Vijayapura	Indi	Tadavalaga	0.0663	5465	0.8992	5081	0.4751	5671	0.3048	5694
Vijayapura	Indi	Tamba	0.0808	5099	0.5083	5889	0.5797	4940	0.2877	5787
Vijayapura	Muddebihal	Basarakod	0.1241	3437	1.0000	1	0.6692	2809	0.4363	3062
Vijayapura	Muddebihal	Rakkasagi	0.1091	4056	1.0000	1	0.6801	2439	0.4202	3596
Vijayapura	Muddebihal	Konnur	0.0969	4532	0.9758	2796	0.6290	4029	0.3904	4378
Vijayapura	Muddebihal	Dhavalagi	0.0924	4716	0.9255	4748	0.6908	2044	0.3894	4405
Vijayapura	Muddebihal	Tangadagi	0.0835	5009	0.9758	2796	0.7133	1250	0.3873	4455
Vijayapura	Muddebihal	Hiremural	0.0884	4844	1.0000	1	0.6383	3786	0.3836	4543
Vijayapura	Muddebihal	Alur	0.0864	4907	0.9510	4134	0.6642	2977	0.3793	4639
Vijayapura	Muddebihal	Minajagi	0.0884	4846	0.9758	2796	0.6275	4078	0.3782	4664
Vijayapura	Muddebihal	Madikeshwar	0.0944	4645	0.8992	5081	0.6274	4079	0.3763	4706
Vijayapura	Muddebihal	Hirur	0.0845	4976	0.9510	4134	0.6590	3163	0.3755	4722
Vijayapura	Muddebihal	Bidarakundi	0.0762	5233	1.0000	1	0.6478	3532	0.3669	4871
Vijayapura	Muddebihal	Yalagur	0.0859	4924	0.9255	4748	0.6159	4340	0.3658	4891
Vijayapura	Muddebihal	Kavadimatti	0.0802	5116	0.9255	4748	0.6243	4150	0.3592	5018
Vijayapura	Muddebihal	Bavur	0.0718	5341	0.9758	2796	0.6549	3315	0.3580	5045
Vijayapura	Muddebihal	Kolur	0.0724	5325	0.9255	4748	0.6814	2397	0.3575	5055

District	Taluk	Gram Panchayat	Standard of Living Index	Rank in the State	Health Index	Rank in the State	Education Index	Rank in the State	HDI	Rank in the State
Vijayapura	Muddebihal	Kalagi	0.0717	5344	0.8578	5472	0.7046	1550	0.3513	5157
Vijayapura	Muddebihal	Ingalageri	0.0672	5446	0.9510	4134	0.6437	3641	0.3452	5244
Vijayapura	Muddebihal	Bijjur	0.0634	5527	0.9510	4134	0.6651	2941	0.3423	5278
Vijayapura	Muddebihal	Kuntoji	0.0614	5573	0.9758	2796	0.6466	3567	0.3384	5341
Vijayapura	Muddebihal	Bommanahalli	0.0759	5239	0.8135	5711	0.6259	4110	0.3381	5344
Vijayapura	Muddebihal	Tumbagi	0.0628	5540	0.9510	4134	0.6368	3832	0.3364	5371
Vijayapura	Muddebihal	Nagarabetta	0.0626	5547	0.9510	4134	0.6330	3923	0.3352	5393
Vijayapura	Muddebihal	Kodaganur	0.0619	5560	0.9255	4748	0.6550	3306	0.3348	5399
Vijayapura	Muddebihal	Balabhathi	0.0580	5635	0.9510	4134	0.6713	2743	0.3333	5413
Vijayapura	Muddebihal	Bhantanur	0.0635	5524	0.9510	4134	0.5692	5072	0.3252	5509
Vijayapura	Muddebihal	Hullur	0.0743	5279	0.7905	5744	0.5760	4995	0.3235	5532
Vijayapura	Muddebihal	Yarazari	0.0537	5716	0.8722	5365	0.6140	4375	0.3063	5681
Vijayapura	Muddebihal	Hadalageri	0.0571	5661	0.8992	5081	0.5493	5277	0.3044	5699
Vijayapura	Muddebihal	Nagabenal	0.0527	5727	1.0000	1	0.5181	5500	0.3011	5717
Vijayapura	Muddebihal	Mukihal	0.0445	5807	0.9758	2796	0.6003	4626	0.2964	5748
Vijayapura	Muddebihal	Rudagi	0.0483	5775	0.8992	5081	0.5856	4853	0.2941	5757
Vijayapura	Muddebihal	Adavi Somanal	0.0452	5800	0.7905	5744	0.5536	5231	0.2704	5833
Vijayapura	Sindgi	Rampur .Pa	0.0943	4651	0.9510	4134	0.6184	4283	0.3814	4600
Vijayapura	Sindgi	Ramanahalli	0.0701	5380	0.9758	2796	0.6985	1759	0.3628	4953
Vijayapura	Sindgi	Malaghan	0.0793	5143	0.9758	2796	0.5859	4850	0.3566	5067
Vijayapura	Sindgi	Korawar	0.0904	4787	0.8155	5661	0.5720	5043	0.3481	5205
Vijayapura	Sindgi	Golageri	0.0634	5529	0.9255	4748	0.6853	2256	0.3425	5273
Vijayapura	Sindgi	Sungathan	0.0692	5404	0.9255	4748	0.6186	4280	0.3408	5300
Vijayapura	Sindgi	Bagalur	0.0690	5410	0.8992	5081	0.6323	3944	0.3398	5318
Vijayapura	Sindgi	Mannur	0.0775	5197	0.7546	5800	0.6538	3353	0.3369	5363
Vijayapura	Sindgi	Korahalli	0.0616	5568	1.0000	1	0.6188	4277	0.3366	5367
Vijayapura	Sindgi	Bandal	0.0701	5378	0.8443	5544	0.6371	3825	0.3353	5390
Vijayapura	Sindgi	Kadani	0.0619	5563	0.9758	2796	0.6244	4148	0.3353	5391
Vijayapura	Sindgi	Aski	0.0672	5447	0.8722	5365	0.6366	3841	0.3341	5404
Vijayapura	Sindgi	Hunashyal	0.0841	4995	0.7546	5800	0.5862	4844	0.3338	5410

District	Taluk	Gram Panchayat	Standard of Living Index	Rank in the State	Health Index	Rank in the State	Education Index	Rank in the State	HDI	Rank in the State
Vijayapura	Sindgi	Haranal	0.0599	5598	0.8722	5365	0.6941	1930	0.3310	5444
Vijayapura	Sindgi	Kalakeri	0.0765	5225	0.7546	5800	0.6267	4094	0.3308	5446
Vijayapura	Sindgi	Gubbewad	0.0560	5685	0.9758	2796	0.6618	3062	0.3307	5448
Vijayapura	Sindgi	Hitnalli	0.0568	5673	0.9758	2796	0.6212	4226	0.3253	5506
Vijayapura	Sindgi	Kakkalameeli	0.0575	5651	0.8443	5544	0.7034	1587	0.3244	5520
Vijayapura	Sindgi	Bommanahalli	0.0566	5676	0.9510	4134	0.6142	4370	0.3209	5554
Vijayapura	Sindgi	Byakod	0.0615	5571	0.9255	4748	0.5698	5067	0.3189	5566
Vijayapura	Sindgi	Kondaguli	0.0570	5666	0.9255	4748	0.5998	4636	0.3163	5597
Vijayapura	Sindgi	Chattaraki	0.0589	5616	0.8992	5081	0.5948	4724	0.3159	5601
Vijayapura	Sindgi	Handiganur	0.0586	5623	0.8992	5081	0.5939	4745	0.3151	5605
Vijayapura	Sindgi	Chikk Rugi	0.0715	5348	0.9510	4134	0.4597	5714	0.3151	5606
Vijayapura	Sindgi	Bekinal	0.0578	5641	0.8155	5661	0.6476	3538	0.3125	5628
Vijayapura	Sindgi	Jalawad	0.0642	5509	0.8992	5081	0.5218	5482	0.3111	5643
Vijayapura	Sindgi	Kannolli	0.0679	5432	0.8155	5661	0.5344	5399	0.3093	5659
Vijayapura	Sindgi	Hikkanagutti	0.0481	5779	0.9758	2796	0.6140	4372	0.3067	5679
Vijayapura	Sindgi	Moratagi	0.0634	5526	0.8992	5081	0.4889	5629	0.3032	5704
Vijayapura	Sindgi	Honnalli	0.0497	5761	0.8992	5081	0.6099	4460	0.3010	5719
Vijayapura	Sindgi	Mulasavalagi	0.0596	5606	0.8722	5365	0.5192	5493	0.3000	5725
Vijayapura	Sindgi	Kerutagi	0.0836	5006	0.6050	5877	0.5250	5464	0.2983	5735
Vijayapura	Sindgi	Devangaon	0.0600	5597	0.7905	5744	0.5570	5193	0.2979	5740
Vijayapura	Sindgi	Yankanchi	0.0451	5801	0.8992	5081	0.6473	3547	0.2973	5745
Vijayapura	Sindgi	Balaganur	0.0537	5715	0.8443	5544	0.5334	5406	0.2892	5779
Vijayapura	Sindgi	Devar Navadagi	0.0451	5802	0.8722	5365	0.6143	4368	0.2891	5780
Vijayapura	Sindgi	Kokatanur	0.0595	5608	0.7422	5818	0.5254	5462	0.2852	5797
Vijayapura	Sindgi	Guttaragi	0.0406	5832	0.9255	4748	0.6051	4552	0.2834	5806
Vijayapura	Sindgi	Yalgod	0.0470	5788	0.7222	5829	0.6359	3861	0.2785	5820
Vijayapura	Sindgi	Yaragal .Bk	0.0432	5817	0.8992	5081	0.5547	5219	0.2782	5822
Vijayapura	Sindgi	Nagavi B.K	0.0446	5805	0.8992	5081	0.4491	5747	0.2621	5849
Vijayapura	Sindgi	Chandakavate	0.0538	5714	0.8155	5661	0.2592	5893	0.2248	5877
Vijayapura	Vijayapura	Tikota	0.1345	2958	0.9510	4134	0.6782	2504	0.4426	2851

District	Taluk	Gram Panchayat	Standard of Living Index	Rank in the State	Health Index	Rank in the State	Education Index	Rank in the State	HDI	Rank in the State
Vijayapura	Vijayapura	Hosur	0.1351	2927	0.9758	2796	0.6356	3867	0.4376	3013
Vijayapura	Vijayapura	Torvi	0.1238	3453	1.0000	1	0.6280	4059	0.4268	3384
Vijayapura	Vijayapura	Kanmadi	0.1233	3473	0.9758	2796	0.6261	4102	0.4224	3525
Vijayapura	Vijayapura	Honaganhalli	0.1235	3467	1.0000	1	0.6095	4468	0.4222	3530
Vijayapura	Vijayapura	Hittanahalli	0.1084	4084	1.0000	1	0.6466	3566	0.4124	3819
Vijayapura	Vijayapura	Bijjaragi	0.1205	3583	0.9255	4748	0.6265	4098	0.4119	3833
Vijayapura	Vijayapura	Hegadihal	0.1029	4296	1.0000	1	0.6774	2530	0.4115	3845
Vijayapura	Vijayapura	Jainapur	0.1034	4274	1.0000	1	0.6729	2693	0.4114	3854
Vijayapura	Vijayapura	Babanagar	0.1182	3681	0.8992	5081	0.6479	3527	0.4099	3891
Vijayapura	Vijayapura	Karajol	0.1113	3982	0.9758	2796	0.5719	5048	0.3960	4244
Vijayapura	Vijayapura	Babaleshwar	0.1229	3498	0.7856	5761	0.6412	3704	0.3956	4262
Vijayapura	Vijayapura	Baratagi	0.0844	4980	1.0000	1	0.7248	877	0.3940	4299
Vijayapura	Vijayapura	Sarawad	0.1118	3954	1.0000	1	0.5459	5305	0.3937	4306
Vijayapura	Vijayapura	Kotyal	0.1025	4304	0.8992	5081	0.6549	3313	0.3923	4343
Vijayapura	Vijayapura	Ainapur	0.1078	4108	1.0000	1	0.5497	5273	0.3898	4394
Vijayapura	Vijayapura	Kannur	0.1194	3624	0.8992	5081	0.5460	5303	0.3885	4431
Vijayapura	Vijayapura	Jumanala	0.1006	4381	1.0000	1	0.5599	5175	0.3833	4551
Vijayapura	Vijayapura	Kambagi	0.0921	4728	0.9510	4134	0.6261	4103	0.3799	4625
Vijayapura	Vijayapura	Gunadal	0.1022	4318	0.7422	5818	0.6945	1912	0.3748	4729
Vijayapura	Vijayapura	Jambagi (A)	0.0834	5012	0.8722	5365	0.7176	1110	0.3738	4751
Vijayapura	Vijayapura	Devar Gennur	0.0985	4469	0.9510	4134	0.5562	5205	0.3736	4753
Vijayapura	Vijayapura	Takkalaki	0.0926	4708	0.9510	4134	0.5891	4806	0.3730	4765
Vijayapura	Vijayapura	Halagani	0.1045	4230	0.8443	5544	0.5735	5026	0.3698	4819
Vijayapura	Vijayapura	Gunaki	0.0958	4580	0.8722	5365	0.5960	4703	0.3679	4848
Vijayapura	Vijayapura	Kumathe	0.0899	4810	0.9758	2796	0.5644	5123	0.3672	4863
Vijayapura	Vijayapura	Madabhavi	0.0860	4915	1.0000	1	0.5654	5116	0.3650	4906
Vijayapura	Vijayapura	Shivanagi	0.1002	4400	1.0000	1	0.4806	5656	0.3638	4929
Vijayapura	Vijayapura	Siddapur-K	0.0852	4954	0.9758	2796	0.5747	5014	0.3628	4952
Vijayapura	Vijayapura	Aheri	0.0822	5055	0.9510	4134	0.6057	4539	0.3618	4968
Vijayapura	Vijayapura	Kammatagi	0.0833	5016	0.8992	5081	0.6124	4409	0.3580	5044

District	Taluk	Gram Panchayat	Standard of Living Index	Rank in the State	Health Index	Rank in the State	Education Index	Rank in the State	HDI	Rank in the State
Vijayapura	Vijayapura	Nidoni	0.0853	4950	0.7856	5761	0.6694	2804	0.3553	5087
Vijayapura	Vijayapura	Honawad	0.0974	4517	0.7856	5761	0.5801	4933	0.3540	5118
Vijayapura	Vijayapura	Bolachikkalaki	0.0821	5062	0.9510	4134	0.5595	5177	0.3521	5143
Vijayapura	Vijayapura	Jalageri	0.0979	4497	0.9255	4748	0.4737	5674	0.3501	5172
Vijayapura	Vijayapura	Tidagundi	0.0892	4832	0.8155	5661	0.5795	4943	0.3480	5207
Vijayapura	Vijayapura	Arjungi	0.0927	4705	0.8443	5544	0.5368	5376	0.3476	5213
Vijayapura	Vijayapura	Kakhandaki	0.1178	3699	0.6348	5871	0.5307	5427	0.3411	5296
Vijayapura	Vijayapura	Lohaga0N	0.0879	4863	0.8722	5365	0.5110	5539	0.3396	5321
Vijayapura	Vijayapura	Arakeri	0.1023	4316	0.8443	5544	0.4430	5762	0.3370	5362
Vijayapura	Vijayapura	Nagathan	0.0799	5126	0.8992	5081	0.5220	5479	0.3348	5398
Vijayapura	Vijayapura	Ghonasagi	0.0772	5205	0.8722	5365	0.5267	5455	0.3286	5474
Vijayapura	Vijayapura	Honnutagi	0.0695	5395	0.9758	2796	0.5088	5550	0.3255	5504
Vijayapura	Vijayapura	Makhanapur	0.0846	4972	0.7667	5785	0.5220	5478	0.3236	5529
Vijayapura	Vijayapura	Aliyabad	0.0781	5176	0.9758	2796	0.4384	5774	0.3221	5544
Vijayapura	Vijayapura	Mamadapur	0.0657	5477	0.8992	5081	0.5586	5183	0.3207	5555
Vijayapura	Vijayapura	Hadagali	0.0670	5453	0.9510	4134	0.4834	5649	0.3134	5619
Vijayapura	Vijayapura	Tajapur .H	0.0328	5859	0.9758	2796	0.5774	4975	0.2644	5843
Yadgir	Shahpur	Khanapur	0.0912	4759	1.0000	1	0.6133	4391	0.3824	4579
Yadgir	Shahpur	Gulsaram	0.1099	4038	1.0000	1	0.4951	5605	0.3789	4652
Yadgir	Shahpur	Gogikona	0.1059	4176	0.7222	5829	0.6812	2405	0.3735	4754
Yadgir	Shahpur	Beeranooru	0.0862	4912	0.9255	4748	0.6318	3959	0.3693	4827
Yadgir	Shahpur	Tumkura	0.0966	4551	0.9510	4134	0.5361	5383	0.3665	4877
Yadgir	Shahpur	Halgera	0.0861	4913	0.9758	2796	0.5751	5004	0.3642	4920
Yadgir	Shahpur	Bendebembli	0.1127	3916	0.8359	5608	0.5104	5541	0.3636	4937
Yadgir	Shahpur	Bilhar	0.0858	4925	0.9255	4748	0.5948	4726	0.3615	4976
Yadgir	Shahpur	Hattigudur	0.1104	4019	0.6906	5850	0.6185	4281	0.3613	4984
Yadgir	Shahpur	Kanne Kolor	0.0712	5352	0.9758	2796	0.6675	2864	0.3592	5016
Yadgir	Shahpur	Konkal	0.0827	5041	0.9255	4748	0.5641	5128	0.3508	5163
Yadgir	Shahpur	Naikal	0.0984	4477	0.8790	5288	0.4967	5595	0.3502	5171
Yadgir	Shahpur	T.Wadagera	0.0699	5386	0.8790	5288	0.6732	2684	0.3459	5236

District	Taluk	Gram Panchayat	Standard of Living Index	Rank in the State	Health Index	Rank in the State	Education Index	Rank in the State	HDI	Rank in the State
Yadgir	Shahpur	Kollur	0.0851	4959	0.8992	5081	0.5317	5420	0.3440	5256
Yadgir	Shahpur	Sagar	0.1118	3952	0.6348	5871	0.5623	5147	0.3417	5288
Yadgir	Shahpur	Madkeri	0.0836	5005	0.8443	5544	0.5607	5168	0.3408	5301
Yadgir	Shahpur	Wandurg	0.0796	5138	0.8443	5544	0.5889	4810	0.3407	5302
Yadgir	Shahpur	Gonal	0.0540	5710	0.9510	4134	0.7398	485	0.3362	5375
Yadgir	Shahpur	Gundagarthi	0.0631	5536	0.9510	4134	0.6127	4403	0.3325	5423
Yadgir	Shahpur	Hothpet	0.0743	5281	0.9255	4748	0.5224	5476	0.3299	5456
Yadgir	Shahpur	Mudbole	0.0569	5668	0.9510	4134	0.6264	4100	0.3236	5528
Yadgir	Shahpur	Sirwal	0.0792	5150	0.9510	4134	0.4408	5768	0.3214	5549
Yadgir	Shahpur	Hayyal (B)	0.0567	5674	0.8992	5081	0.6276	4074	0.3174	5578
Yadgir	Shahpur	Kurkunda	0.0699	5387	0.9255	4748	0.4913	5623	0.3167	5589
Yadgir	Shahpur	Tadibidi	0.0724	5329	0.9758	2796	0.4404	5771	0.3145	5610
Yadgir	Shahpur	Ukkinhal	0.0638	5518	0.7856	5761	0.5455	5312	0.3013	5714
Yadgir	Shahpur	Anabi	0.0535	5719	1.0000	1	0.4676	5696	0.2924	5766
Yadgir	Shahpur	Ibrahimpur	0.0687	5420	0.9510	4134	0.3824	5849	0.2923	5768
Yadgir	Shahpur	Rastapur	0.0689	5416	0.6882	5851	0.5065	5556	0.2885	5783
Yadgir	Shahpur	Doranahalli	0.0833	5022	0.5736	5881	0.4967	5594	0.2873	5791
Yadgir	Shahpur	Kakkesgera	0.0522	5734	0.7856	5761	0.5689	5081	0.2858	5794
Yadgir	Shahpur	Chattanhalli	0.0709	5356	0.7546	5800	0.4361	5777	0.2857	5795
Yadgir	Shahpur	Nagnatgi	0.0617	5565	0.6526	5867	0.5175	5503	0.2751	5826
Yadgir	Shahpur	Hurasagundagi	0.0504	5754	1.0000	1	0.3917	5837	0.2702	5834
Yadgir	Shahpur	Ullesugar	0.0388	5840	1.0000	1	0.4687	5693	0.2629	5845
Yadgir	Shahpur	Chamnal	0.0619	5562	0.5313	5885	0.5410	5340	0.2610	5852
Yadgir	Shahpur	Kadamgera	0.0439	5813	0.8578	5472	0.4049	5819	0.2480	5865
Yadgir	Shahpur	Hoskera	0.0599	5600	0.8443	5544	0.2727	5886	0.2398	5869
Yadgir	Shorapur	Hunasagi	0.1344	2966	0.8155	5661	0.7448	407	0.4338	3150
Yadgir	Shorapur	Kodekal	0.1174	3711	0.8359	5608	0.7102	1366	0.4116	3842
Yadgir	Shorapur	Narayanpur	0.1060	4167	0.9510	4134	0.6035	4584	0.3933	4316
Yadgir	Shorapur	Hegganadoddi	0.1038	4260	0.9510	4134	0.4877	5632	0.3638	4931
Yadgir	Shorapur	Yalagi	0.0820	5065	0.9758	2796	0.5946	4733	0.3623	4962

District	Taluk	Gram Panchayat	Standard of Living Index	Rank in the State	Health Index	Rank in the State	Education Index	Rank in the State	HDI	Rank in the State
Yadgir	Shorapur	Arkera.K	0.0866	4901	0.8722	5365	0.6019	4608	0.3569	5061
Yadgir	Shorapur	Wajjal	0.0712	5351	0.9758	2796	0.6532	3362	0.3567	5064
Yadgir	Shorapur	Devapur	0.0883	4851	0.8722	5365	0.5787	4959	0.3545	5108
Yadgir	Shorapur	Naganoor	0.0647	5499	0.9255	4748	0.6992	1739	0.3473	5218
Yadgir	Shorapur	Kachakanoor	0.0657	5476	1.0000	1	0.6295	4018	0.3459	5237
Yadgir	Shorapur	Mudanoor K	0.0905	4783	0.7422	5818	0.6156	4350	0.3458	5240
Yadgir	Shorapur	Arakera J.	0.0676	5439	0.9510	4134	0.6297	4010	0.3433	5265
Yadgir	Shorapur	Yaktapur	0.0626	5546	0.9758	2796	0.6495	3481	0.3410	5297
Yadgir	Shorapur	Khanapur S.H.	0.0814	5079	0.8790	5288	0.5457	5309	0.3392	5326
Yadgir	Shorapur	Malla B.	0.0718	5339	0.9510	4134	0.5622	5150	0.3374	5355
Yadgir	Shorapur	Jogandabhavi	0.0582	5633	0.9758	2796	0.6658	2924	0.3357	5386
Yadgir	Shorapur	Agni	0.0689	5414	0.8443	5544	0.5978	4675	0.3265	5493
Yadgir	Shorapur	Yevoor	0.0701	5379	0.8992	5081	0.5477	5290	0.3256	5503
Yadgir	Shorapur	Tinthani	0.0630	5537	0.9510	4134	0.5390	5358	0.3185	5570
Yadgir	Shorapur	Devatkal	0.0724	5326	0.8722	5365	0.5012	5579	0.3164	5594
Yadgir	Shorapur	Baichabal	0.0729	5315	0.8155	5661	0.5328	5412	0.3163	5595
Yadgir	Shorapur	Parasanahalli	0.0762	5232	1.0000	1	0.4152	5802	0.3163	5596
Yadgir	Shorapur	Kollihal	0.0536	5717	0.8578	5472	0.6599	3141	0.3119	5636
Yadgir	Shorapur	Peth Ammapur	0.0645	5505	0.8443	5544	0.5448	5319	0.3095	5654
Yadgir	Shorapur	Hagaratagi	0.0587	5619	0.8578	5472	0.5863	4841	0.3091	5663
Yadgir	Shorapur	Rajankollur	0.0684	5423	0.8443	5544	0.4984	5587	0.3065	5680
Yadgir	Shorapur	Malanoor	0.0577	5644	0.8722	5365	0.5349	5394	0.2996	5726
Yadgir	Shorapur	Karadkall	0.0651	5490	0.8992	5081	0.4568	5722	0.2990	5731
Yadgir	Shorapur	Hebbal B	0.0524	5729	0.8135	5711	0.5749	5012	0.2905	5772
Yadgir	Shorapur	Devikera	0.0727	5322	0.8992	5081	0.3671	5857	0.2884	5784
Yadgir	Shorapur	Aldal	0.0413	5829	1.0000	1	0.5613	5165	0.2852	5798
Yadgir	Shorapur	Malagatti	0.0490	5769	0.7905	5744	0.5819	4912	0.2826	5809
Yadgir	Shorapur	Devargonal	0.0421	5822	0.8443	5544	0.5979	4673	0.2770	5823
Yadgir	Shorapur	Baradevanal	0.0370	5847	0.9758	2796	0.5775	4972	0.2752	5825
Yadgir	Shorapur	Sugoor	0.0502	5757	0.7667	5785	0.5271	5452	0.2727	5831

District	Taluk	Gram Panchayat	Standard of Living Index	Rank in the State	Health Index	Rank in the State	Education Index	Rank in the State	HDI	Rank in the State
Yadgir	Shorapur	Waganagera	0.0353	5852	0.9758	2796	0.5263	5458	0.2626	5847
Yadgir	Shorapur	Kamanatagi	0.0541	5705	0.7667	5785	0.4361	5776	0.2626	5848
Yadgir	Shorapur	Hemnur	0.0323	5861	0.8578	5472	0.5682	5091	0.2505	5863
Yadgir	Shorapur	Badyapura	0.0332	5858	0.8443	5544	0.5156	5510	0.2437	5867
Yadgir	Shorapur	Marnal	0.0349	5853	0.7546	5800	0.4687	5694	0.2311	5873
Yadgir	Shorapur	Bailakunti	0.0340	5854	0.8722	5365	0.4028	5820	0.2285	5875
Yadgir	Shorapur	Geddalamari	0.0224	5875	0.8722	5365	0.3765	5854	0.1946	5883
Yadgir	Yadgir	Belagundi	0.1133	3897	0.8992	5081	0.5606	5170	0.3851	4511
Yadgir	Yadgir	Thanagundi	0.1211	3558	0.8155	5661	0.5733	5029	0.3840	4535
Yadgir	Yadgir	Badiyal	0.0980	4493	0.8135	5711	0.6042	4569	0.3638	4930
Yadgir	Yadgir	Minaspur	0.0952	4612	0.9255	4748	0.5310	5425	0.3603	5000
Yadgir	Yadgir	Hattikuni	0.0986	4465	0.8155	5661	0.5771	4982	0.3594	5011
Yadgir	Yadgir	Saidapur	0.0996	4430	0.7856	5761	0.5919	4766	0.3591	5019
Yadgir	Yadgir	Kadechur	0.1025	4307	0.8155	5661	0.5340	5402	0.3547	5100
Yadgir	Yadgir	Mundargi	0.0810	5095	0.9758	2796	0.5576	5191	0.3532	5127
Yadgir	Yadgir	Putpak	0.0946	4631	0.6882	5851	0.6373	3817	0.3462	5232
Yadgir	Yadgir	Arakera.K	0.1089	4065	0.9255	4748	0.3964	5833	0.3419	5286
Yadgir	Yadgir	Kandkuru	0.0939	4669	0.8155	5661	0.4945	5608	0.3358	5383
Yadgir	Yadgir	Yalsatti	0.0779	5184	0.8992	5081	0.5034	5568	0.3279	5480
Yadgir	Yadgir	Chinnakara	0.1052	4200	0.7546	5800	0.4429	5763	0.3276	5482
Yadgir	Yadgir	Ajlapur	0.0849	4964	0.8992	5081	0.4478	5753	0.3245	5516
Yadgir	Yadgir	Konkal	0.0821	5058	0.7856	5761	0.5292	5442	0.3244	5517
Yadgir	Yadgir	Yleri	0.1051	4203	0.9510	4134	0.3293	5875	0.3204	5557
Yadgir	Yadgir	Kalebelgunda	0.0712	5350	0.8359	5608	0.5451	5316	0.3190	5565
Yadgir	Yadgir	Ramsamudra	0.0836	5004	0.9255	4748	0.4117	5808	0.3170	5584
Yadgir	Yadgir	Madwar	0.0616	5567	0.8135	5711	0.6083	4498	0.3124	5630
Yadgir	Yadgir	Bandahalli	0.0768	5219	0.8722	5365	0.4460	5756	0.3103	5650
Yadgir	Yadgir	Kakalwar	0.1003	4395	0.9255	4748	0.3205	5879	0.3099	5653
Yadgir	Yadgir	Anapur	0.0954	4602	0.6633	5864	0.4687	5692	0.3095	5655
Yadgir	Yadgir	Varkanalli	0.0517	5741	1.0000	1	0.5699	5065	0.3089	5664

District	Taluk	Gram Panchayat	Standard of Living Index	Rank in the State	Health Index	Rank in the State	Education Index	Rank in the State	HDI	Rank in the State
Yadgir	Yadgir	Killankera	0.0829	5035	0.9758	2796	0.3638	5861	0.3087	5666
Yadgir	Yadgir	Kouluru	0.0710	5354	0.8443	5544	0.4903	5627	0.3087	5667
Yadgir	Yadgir	Chapatla	0.0767	5222	0.9510	4134	0.3984	5827	0.3074	5673
Yadgir	Yadgir	Jaigram	0.0690	5413	0.8155	5661	0.4939	5612	0.3028	5707
Yadgir	Yadgir	Haligera	0.0598	5602	0.9510	4134	0.4787	5659	0.3009	5720
Yadgir	Yadgir	Balichakra	0.0959	4577	0.8155	5661	0.3408	5872	0.2987	5734
Yadgir	Yadgir	Mudnal	0.0844	4977	0.9255	4748	0.3258	5878	0.2942	5756
Yadgir	Yadgir	Yargol	0.0627	5544	0.7667	5785	0.5241	5468	0.2932	5761
Yadgir	Yadgir	Paspool	0.0631	5535	0.9510	4134	0.4150	5804	0.2921	5770
Yadgir	Yadgir	Chandraki	0.1006	4376	0.9510	4134	0.2600	5892	0.2919	5771
Yadgir	Yadgir	Gajarkot	0.0728	5318	0.8992	5081	0.3437	5869	0.2823	5810
Yadgir	Yadgir	Malhar	0.0649	5497	0.9255	4748	0.3615	5863	0.2790	5819
Yadgir	Yadgir	Honageri	0.0521	5737	0.8135	5711	0.3846	5846	0.2535	5860
Yadgir	Yadgir	Arker.B.	0.0585	5627	0.9255	4748	0.2885	5883	0.2500	5864
Yadgir	Yadgir	Motnalli	0.0724	5327	0.7667	5785	0.2443	5896	0.2384	5871

Human Development

Performance of Villages and their Ranking across the State

Human Development Index Ranking of Villages in Karnataka State

District	Taluk	Gram Panchayat	Village	Standard of living index	Rank	Health Index	Rank	Education Index	Rank	HDI	Rank
Bengaluru Urban	Bengaluru North	Arakere	Arakere	0.69966	1	1.00000	1	0.60993	4796	0.75287	1
Bengaluru Urban	Bengaluru North	Vaderahalli	Shamarajpura	0.69553	2	0.97289	22344	0.61509	3765	0.74663	2
Bengaluru Urban	Bengaluru North	Kasagattapura	Kasagattapura	0.49102	76	1.00000	1	0.81767	2	0.73772	3
Bengaluru Urban	Bengaluru North	Adakamaranahalli	Makali	0.63767	3	1.00000	1	0.59298	8643	0.72313	4
Bengaluru Urban	Bengaluru North	Shivakote	Kalenahalli	0.62548	5	1.00000	1	0.60343	6110	0.72268	5
Bengaluru Urban	Bengaluru North	Madanayakanahalli	Kadaranahalli	0.61736	8	1.00000	1	0.61009	4753	0.72218	6
Bengaluru Urban	Anekal	Vanakanahalli	Menasiganahalli	0.39336	284	1.00000	1	0.95701	1	0.72205	7
Bengaluru Urban	Bengaluru North	Huskur	Huskur	0.60975	9	1.00000	1	0.61438	3898	0.72088	8
Bengaluru Urban	Bengaluru South	Nelaguli	Naganayakanahalli	0.63176	4	1.00000	1	0.58934	9562	0.71940	9
Bengaluru Urban	Bengaluru South	Chikkana halli	Sulivara	0.59381	14	1.00000	1	0.61554	3680	0.71499	10
Bengaluru Urban	Bengaluru North	Bandi kodige halli	Mahadevakodige halli	0.62343	6	1.00000	1	0.58112	11669	0.71288	11
Bengaluru Urban	Bengaluru North	Arakere	Kakkehalli	0.59650	12	1.00000	1	0.60436	5909	0.71171	12
Bengaluru Urban	Bengaluru North	Hurali chikkanahalli	Ivar kandapura	0.60101	11	1.00000	1	0.59907	7103	0.71141	13
Bengaluru Urban	Bengaluru North	Huskur	Pillahalli	0.60416	10	1.00000	1	0.58776	9978	0.70814	14
Bengaluru Urban	Bengaluru North	Huskur	Muniyanapalya	0.61814	7	0.93281	26044	0.60840	5102	0.70527	15
Bengaluru Urban	Bengaluru North	Shivakote	Seethakempanahalli	0.57970	18	1.00000	1	0.60462	5857	0.70507	16
Bengaluru Urban	Bengaluru North	K.g.srikantapura	Gangondanahalli	0.56692	25	1.00000	1	0.61516	3755	0.70389	17
Bengaluru Urban	Bengaluru North	Alur	Kuduragere	0.59397	13	1.00000	1	0.58612	10393	0.70348	18
Bengaluru Urban	Bengaluru North	Gopalapura	Shamabhattara palya	0.58660	16	1.00000	1	0.59168	8977	0.70276	19
Bengaluru Urban	Bengaluru North	Gopalapura	Hosahalli palya	0.57097	22	1.00000	1	0.60498	5778	0.70165	20
Bengaluru Urban	Bengaluru North	Bettahalasur	Thimmasandra	0.54916	30	1.00000	1	0.62254	1973	0.69924	21
Bengaluru Urban	Bengaluru North	Vaderahalli	Kempanahalli	0.56957	24	1.00000	1	0.60017	6864	0.69921	22
Bengaluru Urban	Bengaluru North	Sonappanahalli	Bilmaranahalli	0.54766	31	1.00000	1	0.61996	2744	0.69763	23
Bengaluru Urban	Bengaluru North	Bandi kodige halli	Bandi kodigehalli palya	0.54990	28	1.00000	1	0.61698	3391	0.69746	24
Bengaluru Urban	Bengaluru North	Doddajala	Doddajala	0.57111	21	1.00000	1	0.59267	8725	0.69691	25
Bengaluru Urban	Bengaluru North	Kodigehalli	Manganahalli	0.57029	23	1.00000	1	0.58901	9648	0.69514	26
Ballari	Hospet	Chilakanahatti	Telugubalu	0.53695	41	1.00000	1	0.62553	13	0.69512	27
Bengaluru Urban	Bengaluru North	Shivakote	Hesaraghatta grass farm	0.58008	17	1.00000	1	0.57349	13609	0.69290	28
Bengaluru Urban	Bengaluru North	Doddajala	Settigere	0.57779	20	1.00000	1	0.57396	13511	0.69218	29

Bengaluru Urban	Bengaluru South	Chunchanakuppe	Kethohalli ramapura	0.44509	152	1.00000	1	0.74408	5	0.69187	30
Bengaluru Urban	Bengaluru North	Huskur	Seshagiri rao palya	0.55657	27	1.00000	1	0.59349	8517	0.69126	31
Bengaluru Urban	Bengaluru North	Huskur	Vaderahalli	0.58724	15	1.00000	1	0.56209	16302	0.69110	32
Bengaluru Urban	Bengaluru North	Hurali chikkanahalli	Hurali chikkanahalli	0.54288	33	1.00000	1	0.60765	5243	0.69096	33
Bengaluru Urban	Bengaluru East	Avalahalli	Veerinahalli	0.53962	36	1.00000	1	0.60974	4827	0.69036	34
Bengaluru Urban	Bengaluru North	Hurali chikkanahalli	Sasiveghatta	0.57934	19	1.00000	1	0.56625	15310	0.68968	35
Dakshina Kannada	Mangaluru	Haleangady	Sasihithlu	0.53481	42	1.00000	1	0.60851	5075	0.68784	36
Bengaluru Urban	Bengaluru North	Bettahalasur	Kuduragere	0.54176	35	1.00000	1	0.59698	7621	0.68642	37
Bengaluru Urban	Bengaluru North	Dasanapura	Dasanapura	0.53699	40	1.00000	1	0.59649	7740	0.68421	38
Bengaluru Urban	Bengaluru North	Arakere	Byrapura`	0.51605	51	1.00000	1	0.62055	2588	0.68416	39
Bengaluru Urban	Bengaluru North	Gopalapura	Gopalapura	0.52543	47	1.00000	1	0.60750	5280	0.68342	40
Bengaluru Urban	Bengaluru South	K. Gollahally	Kengeri gollahalli	0.41582	210	1.00000	1	0.76041	3	0.68127	41
Bengaluru Urban	Bengaluru North	K.g.srikantapura	K.g.srikantapura	0.54177	34	1.00000	1	0.58283	11246	0.68095	42
Bengaluru Urban	Bengaluru North	Bandi kodige halli	Bandi kodige halli	0.53802	38	0.94501	25272	0.61717	3352	0.67954	43
Bengaluru Urban	Bengaluru North	Sonde koppa	Lakkenahalli	0.52403	48	1.00000	1	0.59810	7338	0.67927	44
Bengaluru Urban	Bengaluru North	Meenukunte (huttanahalli)	Channahalli	0.50777	57	1.00000	1	0.61625	3538	0.67890	45
Bengaluru Urban	Bengaluru North	Huskur	Rampalya	0.52934	44	1.00000	1	0.58664	10269	0.67718	46
Bengaluru Urban	Bengaluru North	Marenahalli	Challamakunte	0.50898	53	1.00000	1	0.60969	4834	0.67702	47
Bengaluru Urban	Bengaluru South	Chikkana halli	Kurubarapalya	0.51946	49	1.00000	1	0.59606	7871	0.67652	48
Bengaluru Urban	Bengaluru North	Kodigehalli	Kannahalli	0.52685	46	1.00000	1	0.58613	10391	0.67592	49
Bengaluru Urban	Bengaluru North	Bandi kodige halli	Huvinayakanahalli	0.53797	39	1.00000	1	0.57369	13569	0.67579	50
Bengaluru Urban	Bengaluru South	Chikkana halli	Chikkanahalli	0.53909	37	1.00000	1	0.57243	13878	0.67576	51
Bengaluru Urban	Bengaluru East	Doddabanahalli	Bandapura	0.50301	64	1.00000	1	0.61215	4342	0.67527	52
Bengaluru Urban	Bengaluru North	Vaderahalli	Jarakbandekaval	0.50866	55	1.00000	1	0.60500	5769	0.67514	53
Bengaluru Urban	Bengaluru North	Gantiganahalli	Muddanahalli	0.50877	54	1.00000	1	0.60446	5892	0.67499	54
Bengaluru Urban	Bengaluru North	Huskur	Mathahalli	0.50201	65	1.00000	1	0.61029	4706	0.67414	55
Bengaluru Urban	Bengaluru South	Chunchanakuppe	Chikkellur	0.49318	73	1.00000	1	0.61874	3026	0.67324	56
Bengaluru Urban	Bengaluru North	Bandi kodige halli	Arebinnamangala	0.52756	45	1.00000	1	0.57720	12680	0.67277	57
Bengaluru Urban	Bengaluru North	Gopalapura	Govindapura	0.50418	62	1.00000	1	0.60363	6066	0.67265	58
Dakshina Kannada	Mangaluru	Haleangady	Haleangady	0.49148	75	1.00000	1	0.61860	3053	0.67242	59
Bengaluru Urban	Bengaluru North	Kasagattapura	Kumbarahalli	0.49524	70	1.00000	1	0.61332	4102	0.67220	60
Dakshina Kannada	Mangaluru	Aikala	Ulipady	0.49096	77	1.00000	1	0.61857	3062	0.67217	61

Bengaluru Urban	Bengaluru South	Somanahalli	Sunkadakatte	0.48910	81	1.00000	1	0.61410	3950	0.66970	62
Bengaluru Urban	Bengaluru North	Meenukunte (huttanahalli)	Huttanahalli	0.50340	63	1.00000	1	0.59644	7760	0.66962	63
Uttara Kannada	Karwar	Amadalli	Amadalli	0.49381	72	0.97289	22344	0.62473	1123	0.66954	64
Bengaluru Urban	Bengaluru North	Shivakote	Kondashetti halli	0.56414	26	1.00000	1	0.53176	21668	0.66942	65
Bengaluru Urban	Bengaluru North	Sonde koppa	Hullegowdanaha lli	0.53214	43	1.00000	1	0.56273	16173	0.66902	66
Bengaluru Urban	Bengaluru North	Sonnenahalli	Byatha	0.49084	78	1.00000	1	0.60973	4828	0.66890	67
Bengaluru Urban	Bengaluru North	Arakere	Suradenpura	0.51252	52	0.97289	22344	0.59847	7254	0.66825	68
Bengaluru Rural	Doddaballapur	Hadonahalli	Lakshmidvipura	0.47427	94	1.00000	1	0.62553	13	0.66694	69
Bengaluru Urban	Bengaluru North	Madanayakanahalli	Kammasandra	0.50193	66	1.00000	1	0.58941	9543	0.66633	70
Dakshina Kannada	Mangaluru	Amblamogru	Amblamogru	0.50717	58	0.97289	22344	0.59852	7245	0.66594	71
Dakshina Kannada	Mangaluru	Hosabettu	Hosabettu	0.49024	79	1.00000	1	0.60120	6642	0.66549	72
Bengaluru Urban	Bengaluru East	Bidarahalli	Chikkasandra	0.48887	83	1.00000	1	0.60118	6649	0.66486	73
Bengaluru Urban	Bengaluru North	Arakere	Shanubhogana lli	0.50855	56	1.00000	1	0.57535	13160	0.66388	74
Bengaluru Urban	Anekal	Handenahalli	Kotiganahalli	0.47640	92	1.00000	1	0.61234	4307	0.66322	75
Bengaluru Urban	Bengaluru South	Cholanaikanahalli	Peddanapalya	0.50421	61	1.00000	1	0.57837	12389	0.66314	76
Bengaluru Urban	Bengaluru North	Doddajala	Navarathna agrahara	0.50527	60	1.00000	1	0.57698	12733	0.66307	77
Bengaluru Urban	Bengaluru South	Cholanaikanahalli	Gangenahalli	0.46558	109	1.00000	1	0.62486	1083	0.66261	78
Bengaluru Urban	Bengaluru North	Doddajala	Muthugada halli	0.49530	69	1.00000	1	0.58566	10504	0.66197	79
Bengaluru Urban	Bengaluru North	Gopalapura	Kukkanahalli	0.48614	86	1.00000	1	0.59452	8260	0.66117	80
Bengaluru Urban	Bengaluru North	Sonnenahalli	Channasandra	0.47951	89	1.00000	1	0.59905	7110	0.65981	81
Bengaluru Urban	Bengaluru South	Chunchanakuppe	Kolur nanjundapura	0.48304	87	1.00000	1	0.59466	8226	0.65981	82
Bengaluru Urban	Bengaluru South	Chikkana halli	Sulivara ramapura	0.51718	50	0.97289	22344	0.56887	14693	0.65903	83
Bengaluru Urban	Bengaluru East	Mandur	Lagumenahalli	0.47775	91	1.00000	1	0.59816	7324	0.65868	84
Dakshina Kannada	Mangaluru	Mennabettu	Kilenjur	0.46007	122	1.00000	1	0.62111	2433	0.65866	85
Bengaluru Urban	Bengaluru North	K.g.srikantapura	Torenagasandra	0.54984	29	0.97289	22344	0.53380	21379	0.65851	86
Dakshina Kannada	Mangaluru	Daregudde	Daregudde	0.49758	68	1.00000	1	0.57045	14339	0.65719	87
Bengaluru Urban	Bengaluru East	Doddabanahalli	Konadasapura	0.46075	121	1.00000	1	0.61478	3816	0.65674	88
Bengaluru Urban	Anekal	Chandapura	Iggalur	0.45399	136	1.00000	1	0.62343	1647	0.65656	89
Dakshina Kannada	Mangaluru	Ervuailu	Thodaru	0.46572	108	1.00000	1	0.60767	5241	0.65654	90
Bengaluru Urban	Bengaluru North	Shivakote	Koluvarayanahal li	0.54464	32	1.00000	1	0.51936	23119	0.65644	91
Bengaluru Urban	Bengaluru North	Sonde koppa	Hunnigere	0.45968	124	1.00000	1	0.61421	3932	0.65603	92

Shivamogga	Shivamogga	Puradalu	Guddada arakere	0.45538	133	1.00000	1	0.61988	2764	0.65599	93
Bengaluru Urban	Bengaluru North	Sathnur	Sathnur	0.48833	85	1.00000	1	0.57752	12609	0.65578	94
Bengaluru Urban	Bengaluru North	Shivakote	Madhugirihalli	0.48862	84	1.00000	1	0.57614	12961	0.65539	95
Bengaluru Urban	Bengaluru North	Singanayakanahalli	Madappanahalli	0.46276	119	1.00000	1	0.60816	5146	0.65533	96
Bengaluru Urban	Bengaluru North	Arakere	Kadathanamale	0.49414	71	1.00000	1	0.56677	15177	0.65426	97
Dakshina Kannada	Mangaluru	Haleangady	Pavanje	0.45021	142	1.00000	1	0.62084	2500	0.65383	98
Dakshina Kannada	Mangaluru	Surinje	Delanthabettu	0.47402	95	0.97289	22344	0.60547	5667	0.65361	99
Bengaluru Urban	Bengaluru North	Sonde koppa	Venkatapura	0.46377	117	1.00000	1	0.60164	6526	0.65345	100
Bengaluru Urban	Bengaluru East	Sheegehalli	Seegehalli	0.47052	101	1.00000	1	0.59052	9247	0.65254	101
Bengaluru Urban	Bengaluru East	Mandur	Bommenahalli	0.45754	129	1.00000	1	0.60703	5347	0.65245	102
Bengaluru Urban	Bengaluru North	Kithanahalli	Ravuthanahalli	0.47183	97	1.00000	1	0.58860	9748	0.65243	103
Dakshina Kannada	Mangaluru	Surinje	Surinje	0.46517	111	0.97289	22344	0.61270	4239	0.65209	104
Bengaluru Urban	Anekal	Jigini	Kyalasanahalli	0.44934	144	1.00000	1	0.61706	3375	0.65208	105
Bengaluru Urban	Anekal	Samandur	Samandur	0.46827	105	1.00000	1	0.58964	9483	0.65117	106
Bengaluru Urban	Bengaluru North	Machohalli	Bylakonenahalli	0.46464	114	1.00000	1	0.59378	8443	0.65100	107
Dakshina Kannada	Mangaluru	Daregudde	Panapila	0.47277	96	1.00000	1	0.58288	11232	0.65074	108
Bengaluru Urban	Bengaluru North	Shivakote	Muthagada halli	0.50013	67	1.00000	1	0.55075	18649	0.65065	109
Bengaluru Urban	Bengaluru South	Nelaguli	Ravugodlu	0.49260	74	0.94501	25272	0.59123	9074	0.65047	110
Bengaluru Rural	Doddaballapur	Sasalu	Lingadaveeranahalli	0.43843	169	1.00000	1	0.62553	13	0.64970	111
Bengaluru Urban	Bengaluru North	Hurali chikkanahalli	Kodagi thirumalapura	0.44875	145	1.00000	1	0.61045	4667	0.64946	112
Dakshina Kannada	Mangaluru	Athikari bettu	Shimanthur	0.44265	158	1.00000	1	0.61780	3237	0.64908	113
Dakshina Kannada	Mangaluru	Mennabettu	Menna bettu	0.44128	163	1.00000	1	0.61908	2950	0.64887	114
Bengaluru Urban	Bengaluru South	Cholanaikanahalli	Cholanaikanahalli	0.45279	137	1.00000	1	0.60304	6194	0.64876	115
Bengaluru Urban	Bengaluru South	K. Gollahally	Gangasandra	0.44215	161	1.00000	1	0.61691	3402	0.64853	116
Belagavi	Belagavi	HONAGA	BENDI BENNAL	0.43941	165	1.00000	1	0.61968	2800	0.64816	117
Bengaluru Urban	Bengaluru North	Huskur	Huchana palya	0.45128	140	1.00000	1	0.60325	6149	0.64811	118
Bengaluru Urban	Bengaluru North	Bettahalasur	Bettahalasur	0.45183	139	1.00000	1	0.60250	6322	0.64810	119
Bengaluru Urban	Bengaluru East	Kannuru	Yerappanahalli	0.46785	106	0.97289	22344	0.59792	7388	0.64805	120
Bengaluru Urban	Bengaluru South	Cholanaikanahalli	Marenahalli	0.45929	125	1.00000	1	0.59201	8900	0.64785	121
Bengaluru Urban	Bengaluru North	Meenukunte (huttanahalli)	Maranayakana halliq1	0.47003	102	1.00000	1	0.57741	12648	0.64745	122
Dakshina Kannada	Mangaluru	Hosabettu	Puchhamoguru	0.46944	103	0.97289	22344	0.59317	8603	0.64705	123
Bengaluru Urban	Bengaluru South	Kumbalagodu	Kambipura	0.46849	104	1.00000	1	0.57820	12436	0.64703	124
Dakshina Kannada	Mangaluru	Daregudde	Kellaputhige	0.44224	159	1.00000	1	0.61179	4417	0.64678	125

Bengaluru Urban	Bengaluru South	Tharalu	Alakabelalu	0.47079	99	1.00000	1	0.57467	13327	0.64677	126
Bengaluru Urban	Bengaluru North	Sonnenahalli	Haniyur	0.44378	155	1.00000	1	0.60949	4895	0.64671	127
Dakshina Kannada	Mangaluru	Kemral	Koikude	0.43554	173	1.00000	1	0.62030	2658	0.64646	128
Bengaluru Urban	Anekal	Neriga	Nagen agrahara	0.37770	347	1.00000	1	0.71476	6	0.64630	129
Dakshina Kannada	Mangaluru	Malavoor	Malavoor	0.45113	141	1.00000	1	0.59684	7653	0.64573	130
Bengaluru Urban	Anekal	Hulimangala	Hulimangala	0.43524	174	1.00000	1	0.61790	3213	0.64548	131
Bengaluru Urban	Bengaluru North	Madhavara	Madavara	0.42951	182	1.00000	1	0.62414	1366	0.64479	132
Bengaluru Urban	Bengaluru North	Kasagattapura	Bylakere	0.47879	90	1.00000	1	0.55948	16866	0.64463	133
Dakshina Kannada	Mangaluru	Permude	Permude	0.45459	134	0.97289	22344	0.60530	5706	0.64449	134
Dakshina Kannada	Mangaluru	Badagayedapadavu	Badagayedapadavu	0.46766	107	0.97289	22344	0.58788	9942	0.64431	135
Bengaluru Urban	Bengaluru North	Singanayakanahalli	Singanayakanahalli	0.44511	151	1.00000	1	0.60083	6733	0.64428	136
Dakshina Kannada	Mangaluru	Chelur	Madya	0.44016	164	1.00000	1	0.60664	5413	0.64394	137
Bengaluru Urban	Bengaluru North	Hunasamaranahalli	Hosahalli	0.44365	157	1.00000	1	0.60111	6665	0.64367	138
Kodagu	Somvarpet	Alur siddapura	Malambi forest	0.42628	189	1.00000	1	0.62553	13	0.64365	139
Bengaluru Urban	Bengaluru South	Chunchanakuppe	Seshagiripura	0.47076	100	1.00000	1	0.56598	15369	0.64348	140
Bengaluru Urban	Bengaluru South	Konappana agrahara	Doddanagamangala	0.42974	181	1.00000	1	0.61892	2987	0.64310	141
Bengaluru Urban	Anekal	Hennagara	Hosahalli	0.44468	153	1.00000	1	0.59777	7427	0.64298	142
Dakshina Kannada	Mangaluru	Puthige	Puthige	0.46488	113	0.97289	22344	0.58723	10123	0.64280	143
Dakshina Kannada	Mangaluru	Beluvai	Beluvai	0.48945	80	0.91628	26216	0.59047	9257	0.64216	144
Dakshina Kannada	Mangaluru	Kandavara	Kandavara	0.43905	167	1.00000	1	0.60254	6315	0.64195	145
Bengaluru Urban	Bengaluru North	Kasagattapura	Kempapura	0.46515	112	0.97289	22344	0.58318	11157	0.64144	146
Dakshina Kannada	Mangaluru	Padupanambur	Thokur-(10)	0.43640	170	1.00000	1	0.60314	6174	0.64087	147
Bengaluru Urban	Bengaluru North	Kadabagere	Kadabagere	0.45878	127	1.00000	1	0.57361	13589	0.64082	148
Bengaluru Urban	Bengaluru North	Bettahalasur	Gadenahalli	0.44727	147	1.00000	1	0.58810	9887	0.64073	149
Dakshina Kannada	Mangaluru	Tenkamijar	Badagumijaru	0.46251	120	1.00000	1	0.56844	14792	0.64062	150
Bengaluru Urban	Bengaluru North	Somashetti halli	Somashetti halli	0.45539	132	1.00000	1	0.57687	12756	0.64045	151
Dakshina Kannada	Mangaluru	Padumarnad	Padumarnadu	0.44422	154	1.00000	1	0.59045	9266	0.64012	152
Bengaluru Urban	Bengaluru South	Tavarekere	Tavarekere	0.43098	180	1.00000	1	0.60841	5099	0.64005	153
Bengaluru Urban	Bengaluru North	Kadabagere	Giddenahalli	0.44368	156	1.00000	1	0.58949	9521	0.63951	154
Dakshina Kannada	Mangaluru	Nellikaru	Mantrady	0.46400	116	0.97289	22344	0.57897	12258	0.63936	155
Chikkamagalur	Mudigere	Bettagere	Ousana	0.42930	184	1.00000	1	0.60838	5105	0.63921	156
Bengaluru Urban	Bengaluru North	Huskur	Honnasandra	0.44623	150	1.00000	1	0.58405	10926	0.63876	157
Uttara Kannada	Sirsi	Isalooru	Sannakeri	0.42193	195	1.00000	1	0.61745	3290	0.63868	158
Bengaluru Urban	Bengaluru South	Tharalu	Tharalu	0.46350	118	1.00000	1	0.56198	16331	0.63864	159
Bengaluru Urban	Bengaluru North	Bagalur	Bagalur	0.43168	179	1.00000	1	0.60303	6203	0.63851	160
Dakshina Kannada	Mangaluru	Shirthadi	Padukonaje	0.44939	143	0.97289	22344	0.59470	8215	0.63825	161
Bengaluru Urban	Bengaluru North	Bettahalasur	Nellukunte	0.45917	126	1.00000	1	0.56609	15341	0.63819	162
Bengaluru Urban	Bengaluru North	Alur	Thammenahalli	0.45266	138	1.00000	1	0.57325	13666	0.63783	163

Kolar	Bangarapet	Sulikunte	Kumbaragollahalli	0.41570	211	1.00000	1	0.62244	2011	0.63722	164
Bengaluru Urban	Bengaluru North	Singanayakanahalli	Mylappanahalli	0.42904	185	1.00000	1	0.60284	6245	0.63713	165
Bengaluru Urban	Anekal	Jigini	Bande nalla sandra	0.42086	198	1.00000	1	0.61401	3966	0.63695	166
Bengaluru Urban	Bengaluru North	Kithanahalli	Gollarapalya	0.41560	212	1.00000	1	0.62174	2231	0.63694	167
Bengaluru Urban	Anekal	Neriga	Neriga	0.43916	166	1.00000	1	0.58789	9940	0.63675	168
Uttara Kannada	Karwar	Asnoti	Arav	0.42018	201	1.00000	1	0.61347	4074	0.63642	169
Bengaluru Urban	Anekal	Chandapura	Ramasagara	0.42944	183	1.00000	1	0.59942	7032	0.63613	170
Dakshina Kannada	Mangaluru	Muchur	Muchur	0.44653	148	0.97289	22344	0.59057	9237	0.63542	171
Dakshina Kannada	Mangaluru	Kilpady	Kilpady	0.41893	206	1.00000	1	0.61179	4419	0.63521	172
Bengaluru Urban	Bengaluru North	Dasanapura	Gejjagadahalli	0.45412	135	1.00000	1	0.56434	15782	0.63519	173
Chikkamagalur	Mudigere	Bidarahalli	Guddada estate	0.40931	228	1.00000	1	0.62553	13	0.63499	174
Dakshina Kannada	Mangaluru	Shirthadi	Shirthadi	0.46442	115	0.94501	25272	0.58298	11203	0.63485	175
Bengaluru Urban	Bengaluru North	Huskur	Narasipura	0.44130	162	1.00000	1	0.57937	12140	0.63469	176
Bengaluru Urban	Anekal	Hebbagodi	Veerasandra	0.41697	207	1.00000	1	0.61239	4298	0.63442	177
Dakshina Kannada	Mangaluru	Aikala	Elinje	0.42085	199	1.00000	1	0.60622	5503	0.63424	178
Bengaluru Urban	Bengaluru North	Machohalli	Byandahalli	0.42164	196	1.00000	1	0.60375	6037	0.63377	179
Dakshina Kannada	Mangaluru	Ulaibettu	Ulaibettu	0.42565	191	1.00000	1	0.59591	7902	0.63301	180
Dakshina Kannada	Mangaluru	Yedapadav	Tenkayedapadavu	0.43487	175	0.97289	22344	0.59907	7102	0.63285	181
Ramanagara	Channapatna	Sulleri	Ankushanahalli	0.40514	242	1.00000	1	0.62553	13	0.63283	182
Bengaluru Urban	Bengaluru South	Ramohalli	Ramohalli	0.42631	188	1.00000	1	0.59428	8307	0.63276	183
Dakshina Kannada	Mangaluru	Valpadi	Valpadi	0.45798	128	0.97289	22344	0.56828	14841	0.63264	184
Bengaluru Urban	Bengaluru East	Kodathi	Kodathi	0.43605	171	1.00000	1	0.58068	11805	0.63264	185
Bengaluru Urban	Anekal	Marasur	Naganaikanahalli	0.45558	131	1.00000	1	0.55569	17691	0.63260	186
Bengaluru Urban	Bengaluru North	Bandi kodige halli	Hunachur	0.45612	130	1.00000	1	0.55479	17886	0.63252	187
Dakshina Kannada	Mangaluru	Paduperar	Paduperar	0.41453	213	1.00000	1	0.61005	4761	0.63237	188
Bengaluru Urban	Anekal	Kallubalu	Vaderamanchana halli	0.44766	146	1.00000	1	0.56485	15662	0.63236	189
Bengaluru Urban	Anekal	Suragajakkanahalli	Anekal (rural)	0.41630	208	1.00000	1	0.60528	5711	0.63162	190
Bengaluru Urban	Anekal	Byagadadenahalli	Kammasandra agrahara	0.42654	187	1.00000	1	0.59001	9379	0.63135	191
Mysuru	Mysuru	Belavadi	Belavadi	0.42069	200	1.00000	21938	0.59713	7589	0.63097	192
Udupi	Udupi	Vaddarse	Vaddarse	0.41005	223	1.00000	1	0.61230	4313	0.63086	193
Bengaluru Urban	Bengaluru South	Cholanaikanahalli	Devamachohalli	0.40322	247	1.00000	1	0.62241	2019	0.63077	194
Dakshina Kannada	Mangaluru	Nellikaru	Nellikaru	0.42005	203	1.00000	1	0.59669	7700	0.63050	195
Dakshina Kannada	Mangaluru	Palladka	Kadandale	0.44220	160	0.97289	22344	0.58218	11419	0.63035	196
Bengaluru Urban	Bengaluru North	Machohalli	Machohalli	0.42213	193	1.00000	1	0.59318	8600	0.63030	197
Dakshina Kannada	Mangaluru	Balkunje	Kollur	0.41081	221	1.00000	1	0.60941	4914	0.63026	198

Bengaluru Urban	Bengaluru South	Tharalu	Gulakamale	0.41128	219	1.00000	1	0.60862	5048	0.63023	199
Dakshina Kannada	Mangaluru	Yekkaru	Tenkayekkar	0.44646	149	0.93281	26044	0.60065	6768	0.63008	200
Bengaluru Urban	Bengaluru South	Kumbalagodu	Vittasandra	0.41932	205	1.00000	1	0.59613	7861	0.62993	201
Dakshina Kannada	Mangaluru	Balkunje	Kavathar	0.40740	236	1.00000	1	0.61227	4319	0.62949	202
Bengaluru Urban	Anekal	Shanthi pura	Chikkanagamangala	0.40753	234	1.00000	1	0.61180	4414	0.62940	203
Bengaluru Urban	Bengaluru East	Doddabanahalli	Katamnallur	0.41223	217	1.00000	1	0.60379	6023	0.62904	204
Bengaluru Urban	Bengaluru North	Madanayakanahalli	K.g. Lakkenahalli	0.46553	110	1.00000	1	0.53462	21269	0.62902	205
Bengaluru Rural	Devanahalli	Channarayapatna	Hyadala	0.40827	232	1.00000	1	0.60776	5229	0.62839	206
Bengaluru Urban	Bengaluru North	Hurali chikkanahalli	Tharabana halli	0.43425	177	1.00000	1	0.57078	14258	0.62816	207
Dakshina Kannada	Mangaluru	Ganjimata	Tankaulipady	0.41207	218	1.00000	1	0.60149	6569	0.62816	208
Udupi	Kundapura	Madammakki	Shedimane	0.39939	260	1.00000	1	0.61881	3015	0.62755	209
Dakshina Kannada	Mangaluru	Kinnya	Kinnya	0.41365	215	1.00000	1	0.59734	7539	0.62751	210
Bengaluru Urban	Anekal	Karpur	Aravantigepura	0.41974	204	1.00000	1	0.58854	9765	0.62746	211
Dakshina Kannada	Mangaluru	Aikala	Aikala	0.40948	227	1.00000	1	0.60304	6196	0.62738	212
Bengaluru Urban	Bengaluru North	Kodigehalli	Seegehalli`	0.47150	98	0.97289	22344	0.53693	20931	0.62684	213
Bengaluru Urban	Bengaluru North	Singanayakanahalli	Krishnarajapura`	0.50661	59	1.00000	1	0.48524	25513	0.62644	214
Dakshina Kannada	Mangaluru	Kondemula	Kondemula	0.40980	224	1.00000	1	0.59960	6994	0.62634	215
Bengaluru Rural	Nelamangala	Soladevanahalli	Narasimhapalya	0.40958	225	1.00000	1	0.59920	7072	0.62609	216
Bengaluru Urban	Bengaluru East	Bidarahalli	Hirandahalli	0.40191	252	1.00000	1	0.61013	4743	0.62592	217
Kodagu	Virajpet	Chembe belliyur	Aimangala	0.39136	297	1.00000	1	0.62553	13	0.62557	218
Bengaluru Rural	Doddaballapur	Bhaktarahalli	Bhaktharahalli	0.39962	259	1.00000	1	0.61197	4378	0.62536	219
Dakshina Kannada	Mangaluru	Kondemula	Nadugodu	0.39616	269	1.00000	1	0.61659	3470	0.62511	220
Bengaluru Urban	Bengaluru East	Kodathi	Valepura	0.40927	230	1.00000	1	0.59681	7665	0.62510	221
Udupi	Udupi	Uliargoli	Uliargoli	0.39986	258	1.00000	1	0.61023	4720	0.62489	222
Bengaluru Urban	Anekal	Mantapa	Ramasandra	0.40001	257	1.00000	1	0.60929	4934	0.62465	223
Bengaluru Urban	Anekal	Haragadde	Vaddara palya	0.43869	168	1.00000	1	0.55486	17868	0.62438	224
Dakshina Kannada	Mangaluru	Kemral	Kemral	0.40556	238	0.97289	22344	0.61617	3549	0.62413	225
Dakshina Kannada	Mangaluru	Kemral	Attur	0.40167	254	1.00000	1	0.60483	5812	0.62397	226
Bengaluru Urban	Bengaluru East	Bidarahalli	Kammasandra	0.40530	240	1.00000	1	0.59915	7084	0.62389	227
Bengaluru Urban	Anekal	Mugalur	Mahal chowdadenahalli	0.40627	237	1.00000	1	0.59697	7626	0.62362	228
Mysuru	Mysuru	Keelanapura	Keelanapura	0.40292	248	1.00000	21938	0.60125	6631	0.62339	229
Bengaluru Urban	Bengaluru East	Mandur	Kodigehalli	0.39395	281	1.00000	1	0.61492	3794	0.62338	230
Dakshina Kannada	Mangaluru	Athikari bettu	Athikari bettu	0.39291	287	1.00000	1	0.61587	3623	0.62315	231
Bengaluru Urban	Anekal	Mugalur	Banahalli	0.39407	280	1.00000	1	0.61331	4103	0.62290	232
Bengaluru Urban	Bengaluru South	H. Gollahalli	Rachanamadu	0.45972	123	1.00000	1	0.52554	22471	0.62283	233

Dakshina Kannada	Mangaluru	Padupanambur	Padupanamboor	0.40453	243	1.00000	1	0.59639	7787	0.62253	234
Bengaluru Rural	Nelamangala	Shivagange	Gowrapura	0.39353	283	1.00000	1	0.61304	4161	0.62252	235
Bengaluru Urban	Bengaluru South	Ajjanahalli	Ajjanahalli	0.38644	309	1.00000	1	0.62332	1683	0.62220	236
Dakshina Kannada	Mangaluru	Balkunje	Karnire	0.39188	293	1.00000	1	0.61404	3963	0.62199	237
Dakshina Kannada	Mangaluru	Yekkaru	Badagayekkaru	0.40522	241	1.00000	1	0.59307	8632	0.62172	238
Dakshina Kannada	Mangaluru	Ervuailu	Ervuailu	0.42584	190	1.00000	1	0.56379	15925	0.62152	239
Bengaluru Urban	Anekal	Yamare	Thigala chowdadenahalli	0.40796	233	1.00000	1	0.58772	9991	0.62124	240
Bengaluru Urban	Bengaluru North	Arakere	Nellukunte	0.47552	93	1.00000	1	0.50337	24491	0.62089	241
Dakshina Kannada	Mangaluru	Muthuru	Kolavooru	0.40187	253	1.00000	1	0.59524	8064	0.62077	242
Ramanagara	Ramanagara	Gopahalli	Handigundi state forest	0.38488	314	1.00000	1	0.62094	2473	0.62057	243
Bengaluru Urban	Bengaluru South	K. Gollahally	Hampapura	0.39453	275	1.00000	1	0.60481	5818	0.62025	244
Bengaluru Urban	Anekal	Neriga	Janthagondanahalli	0.40092	256	1.00000	1	0.59510	8113	0.62022	245
Shivamogga	Hosanagara	Purappemane	Nandri	0.38121	330	1.00000	1	0.62553	13	0.62011	246
Udupi	Udupi	Manipura	Marne	0.39241	291	1.00000	1	0.60713	5334	0.61993	247
Shivamogga	Shivamogga	Agasavalli	Ramenakoppa	0.38084	333	1.00000	1	0.62553	13	0.61991	248
Bengaluru Urban	Bengaluru East	Doddagubbi	Rampura	0.40950	226	0.97289	22344	0.59636	7796	0.61936	249
Bengaluru Urban	Anekal	Marasur	Madivala	0.40740	235	1.00000	1	0.58208	11436	0.61897	250
Dakshina Kannada	Mangaluru	Boliyar	Boliyar	0.39643	267	1.00000	1	0.59746	7507	0.61872	251
Bengaluru Urban	Anekal	Mantapa	Hullukasavanahalli	0.38788	304	1.00000	1	0.61053	4653	0.61868	252
Bengaluru Urban	Anekal	Mayasandra	Mayasandra	0.38844	301	1.00000	1	0.60819	5141	0.61819	253
Dakshina Kannada	Mangaluru	Muchur	Kompadavu	0.40218	251	0.97289	22344	0.60342	6114	0.61806	254
Kodagu	Madikere	Konajageri parane	Balamuri	0.38725	307	1.00000	1	0.60963	4874	0.61804	255
Bengaluru Urban	Anekal	Samandur	Maranaikanahalli	0.40260	249	1.00000	1	0.58621	10369	0.61798	256
Bengaluru Urban	Bengaluru East	Kannamangala	Khaji sonnenahalli	0.31637	957	1.00000	1	0.74555	4	0.61786	257
Udupi	Udupi	Kote	Mattu	0.39150	296	1.00000	1	0.60224	6381	0.61778	258
Bengaluru Urban	Anekal	Haragadde	Nosenur gollahalli	0.40928	229	0.97289	22344	0.59163	8984	0.61761	259
Dakshina Kannada	Mangaluru	Mallur	Mallur	0.41587	209	0.97289	22344	0.58203	11453	0.61753	260
Udupi	Udupi	Shiriyara	Shiriyara	0.40545	239	1.00000	1	0.57978	12021	0.61716	261
Dakshina Kannada	Mangaluru	Kallamundkur	Kallamundkooru	0.39799	262	1.00000	1	0.59064	9223	0.61716	262
Bengaluru Urban	Bengaluru North	Kithanahalli	Kittana halli	0.38002	338	1.00000	1	0.61850	3079	0.61713	263
Bengaluru Urban	Anekal	Billapura	Buragunte	0.39416	278	1.00000	1	0.59608	7867	0.61706	264
Udupi	Udupi	Yedthady	Yedthady	0.38834	302	1.00000	1	0.60498	5781	0.61704	265

Bengaluru Urban	Bengaluru North	Sonde koppa	Byregowdanahalli	0.39490	272	1.00000	1	0.59475	8201	0.61698	266
Bengaluru Rural	Doddaballapur	Kesthur	Kesthur	0.38188	325	1.00000	1	0.61496	3781	0.61696	267
Uttara Kannada	Siddapur	Halgeri	Padavanbail	0.38255	322	1.00000	1	0.61314	4143	0.61671	268
Chitradurga	Holkere	Ramagiri	Ramagiri kaval	0.39763	263	1.00000	1	0.58943	9535	0.61655	269
Dakshina Kannada	Mangaluru	Kemral	Panja	0.38463	316	1.00000	1	0.60916	4956	0.61649	270
Mandya	Shrirangapattana	Hosahalli	Jakkanakuppe	0.40337	245	1.00000	1	0.58034	11878	0.61631	271
Bengaluru Urban	Bengaluru North	Shivakote	Mathkur	0.38914	300	1.00000	1	0.60125	6631	0.61620	272
Uttara Kannada	Karwar	Mudgeri	Mudgeri	0.38172	328	1.00000	1	0.61294	4182	0.61620	273
Hassan	Hassan	Hanumantha pura	Samudravalli	0.37859	344	1.00000	1	0.61708	3370	0.61589	274
Udupi	Kundapura	Molahalli	Molahalli	0.37798	346	1.00000	1	0.61803	3184	0.61587	275
Uttara Kannada	Karwar	Asnoti	Kolage	0.37881	341	1.00000	1	0.61638	3514	0.61578	276
Bengaluru Urban	Bengaluru North	Singanayakanahalli	Honnenahalli	0.38172	327	1.00000	1	0.61138	4495	0.61567	277
Bengaluru Urban	Anekal	Neriga	Chikkanekkundi	0.37746	348	1.00000	1	0.61819	3152	0.61565	278
Tumakuru	Tumakuru	Sirivara	Puradakatte kaval	0.37677	352	1.00000	1	0.61928	2902	0.61563	279
Bengaluru Urban	Bengaluru North	Huskur	Bethanagere	0.38758	306	1.00000	1	0.60191	6456	0.61560	280
Bengaluru Urban	Anekal	Neralur	Neralur	0.39736	264	1.00000	1	0.58678	10239	0.61548	281
Udupi	Karkal	Varanga	Varanga	0.38248	323	1.00000	1	0.60936	4921	0.61541	282
Uttara Kannada	Karwar	Wailwada	Wailwada	0.37518	362	1.00000	1	0.62112	2428	0.61537	283
Bengaluru Urban	Anekal	Mayasandra	M.medihalli	0.39635	268	1.00000	1	0.58791	9931	0.61536	284
Bengaluru Urban	Bengaluru East	Mandur	Raghuvanahalli	0.40845	231	1.00000	1	0.56942	14584	0.61497	285
Bengaluru Urban	Bengaluru North	Marenahalli	Marenahalli	0.42156	197	1.00000	1	0.55166	18453	0.61495	286
Bengaluru Urban	Bengaluru North	Gantiganahalli	Nagadasanahalli	0.42201	194	1.00000	1	0.55061	18675	0.61478	287
Bengaluru Urban	Bengaluru South	Tharalu	Thattaguppe	0.41104	220	1.00000	1	0.56512	15600	0.61472	288
Mysuru	Mysuru	Naganahalli	Naganahalli	0.40161	255	1.00000	21938	0.57761	12587	0.61444	289
Belagavi	Belagavi	Sulage Y	RAJAHANSAG AD	0.42687	186	1.00000	1	0.54341	19930	0.61443	290
Udupi	Udupi	Kaup	Padu	0.38065	335	1.00000	1	0.60899	4986	0.61429	291
Bengaluru Urban	Bengaluru North	Hunasamaranahalli	Byappanahalli	0.39180	294	1.00000	1	0.59147	9012	0.61423	292
Bengaluru Urban	Bengaluru North	Kithanahalli	Avverahalli	0.37286	370	1.00000	1	0.62139	2357	0.61419	293
Bengaluru Urban	Bengaluru North	Kadabagere	Vaddarahalli	0.43450	176	1.00000	1	0.53288	21526	0.61405	294
Udupi	Udupi	Tonse	Tonse west	0.38453	318	1.00000	1	0.60196	6448	0.61400	295
Bengaluru Urban	Anekal	Kallubalu	Mahanthalingapura	0.41421	214	1.00000	1	0.55880	17020	0.61399	296
Bengaluru Urban	Bengaluru North	Vaderahalli	Veerasagara	0.39361	282	1.00000	1	0.58728	10108	0.61372	297
Bengaluru Rural	Doddaballapur	Hadripura	Hadripura	0.37284	371	1.00000	1	0.61974	2787	0.61364	298
Bengaluru Urban	Anekal	Suragajakkanahalli	Sonnenayakanapura	0.38957	299	1.00000	1	0.59250	8779	0.61342	299
Udupi	Udupi	Kadur	Nadur	0.40325	246	0.94501	25272	0.60490	5799	0.61315	300

Udupi	Udupi	Nalkur	Nalkur	0.38602	310	0.97289	22344	0.61295	4176	0.61287	301
Udupi	Udupi	Kodibettu	Pernankila	0.39578	271	0.97289	22344	0.59783	7411	0.61286	302
Bengaluru Urban	Bengaluru North	Hesaraghatta	Dasenahalli	0.39312	285	1.00000	1	0.58493	10695	0.61265	303
Bengaluru Urban	Bengaluru South	Nelaguli	K. Chudahalli	0.41049	222	1.00000	1	0.55986	16784	0.61253	304
Bengaluru Rural	Doddaballapur	Hadripura	Rameswara	0.37111	378	1.00000	1	0.61878	3021	0.61237	305
Udupi	Udupi	Palimar	Nandicoor	0.37843	345	1.00000	1	0.60680	5391	0.61236	306
Udupi	Udupi	Heggunje	Shiroor	0.40373	244	0.97289	22344	0.58393	10956	0.61212	307
Udupi	Udupi	Perdoor	Perdoor	0.37862	343	1.00000	1	0.60533	5701	0.61197	308
Dakshina Kannada	Mangaluru	Pavoor	Pavoor	0.38276	321	1.00000	1	0.59814	7330	0.61175	309
Bengaluru Urban	Bengaluru South	Channenahalli	Yalachaguppe ramapura	0.42310	192	1.00000	1	0.53995	20440	0.61131	310
Bengaluru Urban	Anekal	Muthanallure	Muthanallur	0.39875	261	1.00000	1	0.57242	13881	0.61114	311
Bengaluru Urban	Anekal	Hulimangala	Nanjapura	0.37894	339	1.00000	1	0.60206	6423	0.61104	312
Dakshina Kannada	Mangaluru	Padupanambur	Bellairu	0.37614	354	1.00000	1	0.60626	5495	0.61095	313
Udupi	Udupi	Neelavar	Neelavar	0.38584	311	0.97289	22344	0.60644	5451	0.61059	314
Udupi	Udupi	Shirva	Shirva	0.38145	329	1.00000	1	0.59654	7732	0.61051	315
Bengaluru Urban	Bengaluru South	Sulikere	Kenchanapura	0.41329	216	1.00000	1	0.55038	18715	0.61043	316
Mysuru	Hunsur	Neralakuppe	Settahalli	0.36811	394	1.00000	21938	0.61723	3345	0.61020	317
Shivamogga	Shivamogga	Melina hanasavadi	Melina hanasavadi	0.36479	411	1.00000	1	0.62266	1930	0.61014	318
Bengaluru Urban	Bengaluru North	Dasanapura	Shivanapura	0.39683	266	1.00000	1	0.57225	13924	0.61010	319
Bengaluru Urban	Bengaluru North	Kasagattapura	Soladevanahalli	0.39268	288	1.00000	1	0.57826	12425	0.61008	320
Udupi	Kundapura	Amasebailu	Rattadi	0.36363	418	1.00000	1	0.62444	1243	0.61008	321
Kodagu	Madikere	Nariyandada	Nariyandada	0.37225	375	1.00000	1	0.60934	4924	0.60986	322
Uttara Kannada	Bhatkal	Mavinakurve	Karikal	0.38564	312	0.97289	22344	0.60450	5879	0.60984	323
Shivamogga	Shivamogga	Abbalagere	Mojjappana hosuru	0.36251	422	1.00000	1	0.62553	13	0.60980	324
Bengaluru Urban	Anekal	Kallubalu	Harapanahalli	0.39305	286	1.00000	1	0.57664	12819	0.60970	325
Bengaluru Urban	Anekal	Shanthi pura	Sriramapura	0.36888	388	1.00000	1	0.61426	3925	0.60965	326
Chitradurga	Hiriyur	Aimangala	Yelakurnahalli	0.36209	427	1.00000	1	0.62553	13	0.60957	327
Bengaluru Urban	Bengaluru North	Gopalapura	Totagere	0.38548	313	1.00000	1	0.58743	10069	0.60951	328
Dakshina Kannada	Mangaluru	Balkunje	Balkunje	0.37261	372	1.00000	1	0.60675	5396	0.60919	329
Dakshina Kannada	Mangaluru	Ganjimata	Mogaru	0.39263	290	0.97289	22344	0.59168	8975	0.60913	330
Bengaluru Urban	Anekal	Vanakanahalli	Chudenahalli	0.39465	274	1.00000	1	0.57203	13978	0.60890	331
Dakshina Kannada	Mangaluru	Padumarnad	Moodumarnadu	0.39432	277	1.00000	1	0.57197	13988	0.60871	332
Udupi	Karkal	Bailoor	Kowdoor	0.37557	356	1.00000	1	0.60048	6800	0.60869	333
Bengaluru Urban	Anekal	Neralur	Balagaranahalli	0.37326	366	1.00000	1	0.60410	5965	0.60866	334
Uttara Kannada	Siddapur	Manmane	Malalavalli	0.36802	395	1.00000	1	0.61226	4320	0.60851	335
Udupi	Kundapura	Ulloor 74	Ulloor 74	0.36972	383	1.00000	1	0.60917	4953	0.60842	336
Chikkamagalur	Chikkamagalur	Thegur	Gavanahalli (rural)	0.37873	342	1.00000	1	0.59455	8256	0.60838	337

Udupi	Udupi	Nalkur	Nanchar	0.38176	326	1.00000	1	0.58897	9658	0.60808	338
Dakshina Kannada	Mangaluru	Shirthadi	Moodukonaje	0.39157	295	1.00000	1	0.57334	13642	0.60777	339
Bengaluru Rural	Nelamangala	Maralakunte	Kuntbommanaha lli	0.35983	446	1.00000	1	0.62381	1498	0.60774	340
Kodagu	Madikere	Kakkabe	Kunjila	0.36479	412	1.00000	1	0.61516	3754	0.60768	341
Belagavi	Belagavi	TARIHAL	KOLIKOPP	0.38117	331	1.00000	1	0.58805	9903	0.60745	342
Uttara Kannada	Karwar	Majali	Majali	0.37550	357	0.97289	22344	0.61304	4160	0.60728	343
Bengaluru Urban	Anekal	Hennagara	Hennagara	0.38804	303	0.97289	22344	0.59216	8863	0.60691	344
Uttara Kannada	Sirsi	Sadashivalli (taragooda)	Sadashivalli	0.37301	369	1.00000	1	0.59910	7097	0.60683	345
Bengaluru Urban	Bengaluru North	Rajanukunte	Adde vishwanathapura	0.37524	360	1.00000	1	0.59548	8007	0.60682	346
Bengaluru Urban	Bengaluru East	Kannuru	Kadusonnappana halli	0.36823	391	1.00000	1	0.60669	5402	0.60678	347
Kodagu	Madikere	Kanthur murnadu	Mutharmudi	0.36275	421	1.00000	1	0.61562	3667	0.60670	348
Bengaluru Urban	Anekal	Mantapa	Kalkere	0.36632	403	1.00000	1	0.60884	5016	0.60644	349
Bengaluru Urban	Bengaluru South	Chikkana halli	Donnenahalli	0.37097	379	1.00000	1	0.60102	6681	0.60638	350
Kodagu	Madikere	Konanjageri	Konanjageri	0.35887	449	1.00000	1	0.62128	2389	0.60638	351
Bengaluru Urban	Anekal	Byagadadenahalli	Kaval hosahalli	0.38059	336	1.00000	1	0.58550	10553	0.60627	352
Kodagu	Virajpet	Bittangala	V.badaga	0.38443	319	1.00000	1	0.57918	12186	0.60610	353
Bengaluru Urban	Bengaluru North	Kasagattapura	Guniagrahara	0.35699	464	1.00000	1	0.62362	1575	0.60607	354
Bengaluru Urban	Bengaluru North	Doddajala	Begur	0.36587	405	1.00000	1	0.60840	5103	0.60604	355
Bengaluru Urban	Anekal	Ballur	Arehalli	0.36572	407	1.00000	1	0.60808	5157	0.60585	356
Udupi	Karkal	Shirlal	Shirlal	0.37429	363	0.97289	22344	0.61041	4680	0.60575	357
Udupi	Karkal	Shivapura	Shivapura	0.36210	426	1.00000	1	0.61313	4146	0.60552	358
Mysuru	Heggadadevankote	Doddabyranakuppe	Kakanakote forest	0.36083	435	1.00000	21938	0.61479	3813	0.60536	359
Bengaluru Rural	Devanahalli	Bidalur	Maligenahalli	0.35741	461	1.00000	1	0.62022	2682	0.60521	360
Bengaluru Rural	Nelamangala	Shivagange	Gangenapura	0.35654	467	1.00000	1	0.62170	2248	0.60520	361
Shivamogga	Shivamogga	Kadekallu	Kuskuru	0.37568	355	1.00000	1	0.58960	9493	0.60505	362
Shivamogga	Sorab	Hosabale	Mudagodu	0.37242	373	1.00000	1	0.59429	8304	0.60489	363
Udupi	Kundapura	Paduvari	Paduvari	0.36017	442	1.00000	1	0.61440	3896	0.60486	364
Hassan	Sakleshpur	Vanagoor	Maragathur	0.35591	475	1.00000	1	0.62160	2276	0.60481	365
Udupi	Udupi	Mudarangadi	Pilar	0.37227	374	0.97289	22344	0.61085	4595	0.60481	366
Bengaluru Urban	Anekal	Bidaraguppe	Chikkanahalli	0.35654	468	1.00000	1	0.62049	2609	0.60481	367
Bengaluru Urban	Bengaluru South	Ajjanahalli	Huluvenahalli	0.39416	279	1.00000	1	0.56120	16506	0.60478	368
Bengaluru Urban	Anekal	Mantapa	Hullahalli	0.37196	376	1.00000	1	0.59452	8262	0.60472	369
Udupi	Karkal	Nandalike	Kedinje	0.37369	365	1.00000	1	0.59155	9001	0.60464	370
Bengaluru Urban	Bengaluru South	Nelaguli	Nettigere	0.36022	440	1.00000	1	0.61360	4043	0.60462	371
Bengaluru Urban	Bengaluru South	Chunchanakuppe	Chikkellur venkatapura	0.39450	276	1.00000	1	0.56021	16710	0.60460	372

Dakshina Kannada	Mangaluru	Kondemula	Killenjaru	0.39467	273	0.94501	25272	0.59171	8967	0.60431	373
Kolar	Malur	Kondasettihalli	Kondasettihalli	0.36428	414	1.00000	1	0.60574	5595	0.60428	374
Bengaluru Urban	Anekal	Neralur	Itchangur	0.37540	358	1.00000	1	0.58772	9993	0.60425	375
Bengaluru Urban	Bengaluru East	Mandur	Shringaripura	0.38421	320	1.00000	1	0.57411	13477	0.60421	376
Dakshina Kannada	Bantval	Meramajalu	Meremajalu	0.37742	349	1.00000	1	0.58416	10892	0.60412	377
Dakshina Kannada	Sulya	Balila	Mupperia	0.35804	454	1.00000	1	0.61528	3722	0.60395	378
Bengaluru Urban	Bengaluru North	Rajanukunte	Ittagallapura	0.37166	377	1.00000	1	0.59192	8918	0.60368	379
Udupi	Kundapura	Nada	Senapur	0.36057	437	1.00000	1	0.61008	4755	0.60366	380
Kodagu	Virajpet	Bittangala	Nangala	0.37323	367	1.00000	1	0.58887	9684	0.60349	381
Bengaluru Urban	Bengaluru North	Dasanapura	Nagarur	0.47955	88	1.00000	1	0.45825	26307	0.60346	382
Shivamogga	Sorab	Induvalli	Hesari	0.35203	507	1.00000	1	0.62400	1413	0.60338	383
Mysuru	Mysuru	Ilawala	Karkanahalli	0.37738	350	1.00000	21938	0.58135	11608	0.60312	384
Udupi	Udupi	Cherkady	Cherkady	0.36759	397	1.00000	1	0.59624	7827	0.60292	385
Mysuru	Tirumakudal-Narsipu	Ukkalagere	Kannayakanahalli	0.35225	506	1.00000	21938	0.62075	2537	0.60245	386
Bengaluru Urban	Bengaluru South	Kumbalagodu	Kaniminike	0.35606	474	1.00000	1	0.61278	4218	0.60202	387
Hassan	Hassan	Huvinahalli kaval	Uddur	0.36528	408	1.00000	1	0.59723	7570	0.60199	388
Davanagere	Harihar	Hebbalagere	Belludi	0.35118	513	1.00000	1	0.62120	2408	0.60199	389
Uttara Kannada	Siddapur	Bidakan	Hingar	0.34862	544	1.00000	1	0.62553	13	0.60191	390
Shivamogga	Sagar	Khandika	Arehada	0.37070	380	1.00000	1	0.58816	9869	0.60187	391
Uttara Kannada	Karwar	Mudgeri	Hosali	0.34923	535	1.00000	1	0.62424	1315	0.60185	392
Bengaluru Urban	Bengaluru North	Shivakote	Mavallipura	0.37891	340	1.00000	1	0.57522	13194	0.60180	393
Mysuru	Nanjangud	Karya	Karepura	0.36002	444	1.00000	21938	0.60482	5813	0.60161	394
Udupi	Karkal	Eedu	Nooralbettu	0.38112	332	0.94501	25272	0.60439	5905	0.60155	395
Shivamogga	Tirthahalli	Bhandya-kukke	Thotadakoppa	0.34791	552	1.00000	1	0.62553	13	0.60150	396
Uttara Kannada	Karwar	Mudgeri	Angadi	0.35026	524	1.00000	1	0.62126	2396	0.60148	397
Bengaluru Rural	Doddaballapur	Doddabelavangala	Chikkabelavangala	0.34807	551	1.00000	1	0.62511	994	0.60146	398
Bengaluru Urban	Bengaluru North	Kithanahalli	Bettahalli	0.35507	483	1.00000	1	0.61216	4340	0.60125	399
Udupi	Udupi	Pandeshwara	Pandeshwara	0.36080	436	1.00000	1	0.60235	6355	0.60123	400
Bengaluru Urban	Bengaluru South	Sulikere	Kommaghatta	0.35625	473	1.00000	1	0.60990	4804	0.60118	401
Davanagere	Davanagere	Kadajji	Kadajji	0.35296	498	1.00000	1	0.61455	3866	0.60084	402
Dakshina Kannada	Mangaluru	Kallamundkur	Niddodi	0.36619	404	1.00000	1	0.59229	8830	0.60082	403
Udupi	Udupi	Mudarangadi	Santhoor	0.36815	393	1.00000	1	0.58848	9784	0.60060	404
Kodagu	Madikere	Hoduru	Hodavada	0.36960	384	0.94501	25272	0.61965	2809	0.60040	405
Chikkaballapura	Bagepalli	Pulanaikanapalli	Dugginaikanapalli	0.34570	570	1.00000	1	0.62553	13	0.60023	406
Chikkamagalur	Chikkamagalur	Allampura	Allampura	0.35480	485	1.00000	1	0.60854	5065	0.59992	407
Dakshina Kannada	Bantval	Sajipapadu	Chelur	0.36476	413	1.00000	1	0.59162	8986	0.59981	408
Uttara Kannada	Yellapur	Ummachagi	Savane	0.35287	502	1.00000	1	0.61136	4498	0.59975	409
Bengaluru Urban	Anekal	Mayasandra	Bhaktipura	0.35970	447	1.00000	1	0.59930	7058	0.59960	410
Bengaluru Rural	Doddaballapur	Tubagere	Karnala	0.36045	438	1.00000	1	0.59795	7376	0.59957	411

Bengaluru Rural	Devanahalli	Gudla muddenahalli	Bhattrenahalli	0.34871	542	1.00000	1	0.61775	3242	0.59946	412
Bengaluru Rural	Nelamangala	Soladevanahalli	Kanuvanahalli	0.35283	503	1.00000	1	0.61030	4699	0.59938	413
Bengaluru Urban	Anekal	Mantapa	Sakalawara	0.36706	400	1.00000	1	0.58662	10273	0.59937	414
Bengaluru Urban	Anekal	Suragajakkanahalli	Honnakalaspura	0.36499	410	1.00000	1	0.58962	9489	0.59927	415
Kodagu	Madikere	Napoklu	Bethu	0.36285	420	0.97289	22344	0.60910	4966	0.59910	416
Bengaluru Rural	Hosakote	Doddanallala	Yelachammanahalli	0.35511	482	1.00000	1	0.60509	5748	0.59896	417
Bengaluru Urban	Bengaluru East	Doddabanahalli	Doddabanahalli	0.34661	564	1.00000	1	0.61991	2756	0.59895	418
Bengaluru Rural	Doddaballapur	Hosahalli	Vabasandra	0.37680	351	1.00000	1	0.56987	14485	0.59882	419
Tumakuru	Tumakuru	Sirivara	Puradakatte	0.35198	508	1.00000	1	0.60948	4898	0.59863	420
Bengaluru Urban	Bengaluru East	Mandur	Mandur	0.35817	453	1.00000	1	0.59857	7233	0.59850	421
Shivamogga	Sagar	Khandika	Hulegaru	0.36923	387	1.00000	1	0.58039	11864	0.59842	422
Udupi	Udupi	Billadi	Vandar	0.35921	448	1.00000	1	0.59545	8015	0.59805	423
Chikkamagalur	Chikkamagalur	Allampura	Huliyarahalli	0.34188	603	1.00000	1	0.62553	13	0.59801	424
Udupi	Kundapura	Keradi	Keradi	0.35292	499	1.00000	1	0.60585	5568	0.59797	425
Bengaluru Rural	Nelamangala	Budihal	Bardi	0.35799	457	1.00000	1	0.59698	7620	0.59788	426
Mandya	Shrirangapattana	Hosahalli	Mogarahalli	0.35537	481	1.00000	1	0.60086	6724	0.59770	427
Udupi	Kundapura	Hombady-mandadi	Yedyadi-mathyadi	0.35745	460	0.97289	22344	0.61358	4048	0.59756	428
Dakshina Kannada	Bantval	Rayee	Rayee	0.36167	433	1.00000	1	0.58985	9417	0.59752	429
Bengaluru Urban	Anekal	Haragadde	Mada patna	0.36005	443	1.00000	1	0.59238	8809	0.59748	430
Dakshina Kannada	Beltangadi	Marodi	Marodi	0.36994	382	0.97289	22344	0.59250	8777	0.59744	431
Bengaluru Urban	Anekal	Huskur	Gulimangala	0.35192	509	1.00000	1	0.60548	5662	0.59728	432
Mysuru	Mysuru	Harohalli (m)	Harohalli	0.38056	337	0.97289	22344	0.57549	13117	0.59728	433
Udupi	Udupi	38 kalthur	Kalthur	0.35555	479	1.00000	1	0.59918	7079	0.59725	434
Bengaluru Rural	Hosakote	Doddagattiganabbe	Chikkagattiganabbe	0.34056	619	1.00000	1	0.62553	13	0.59724	435
Uttara Kannada	Sirsi	Yadalli	Sirsimakki	0.35763	458	1.00000	1	0.59559	7987	0.59721	436
Bengaluru Urban	Bengaluru North	Kodigehalli	Kodigehalli(part)	0.40240	250	1.00000	1	0.52922	22005	0.59717	437
Bengaluru Rural	Nelamangala	Budihal	Yeramanchanahalli	0.35370	493	1.00000	1	0.60171	6508	0.59704	438
Bengaluru Urban	Bengaluru East	Mandur	Huskur	0.37012	381	1.00000	1	0.57498	13264	0.59703	439
Mysuru	Nanjangud	Haradanahalli	Katur	0.35636	470	1.00000	21938	0.59674	7687	0.59689	440
Kolar	Bangarapet	Inorahosahalli	Kasipura	0.36713	399	1.00000	1	0.57912	12194	0.59685	441
Chikkaballapura	Bagepalli	Pulanaikanapalli	Motakapalli	0.33982	631	1.00000	1	0.62553	13	0.59680	442
Bengaluru Urban	Bengaluru East	Kannuru	Bandebommasandra	0.34382	588	1.00000	1	0.61797	3196	0.59671	443
Kodagu	Madikere	Kanthur murnadu	Kanthur	0.35027	523	1.00000	1	0.60649	5439	0.59668	444
Udupi	Udupi	Bairampalli	Bellarpadi	0.35997	445	0.97289	22344	0.60618	5510	0.59655	445

Shivamogga	Sagar	Bhimaneri	Analekoppa	0.34725	556	1.00000	1	0.61114	4525	0.59648	446
Dharwad	Hubli	Rayanal	Rayanal	0.35470	486	1.00000	1	0.59828	7294	0.59647	447
Bengaluru Urban	Bengaluru North	Bettahalasur	Chokkanahalli	0.36213	425	1.00000	1	0.58596	10434	0.59646	448
Bengaluru Urban	Anekal	Mugalur	Gudighattanahalli	0.34872	541	1.00000	1	0.60824	5131	0.59637	449
Bengaluru Urban	Bengaluru East	Bidarahalli	Kada agrahara	0.36739	398	1.00000	1	0.57690	12749	0.59622	450
Bengaluru Urban	Bengaluru East	Kodathi	Kachamaranahalli	0.36397	415	1.00000	1	0.58219	11415	0.59618	451
Chikkamagalur	Chikkamagalur	Byaravalli (mallanduru)	Bagamane	0.33869	640	1.00000	1	0.62553	13	0.59614	452
Kodagu	Virajpet	Hathur	Kunda	0.36194	429	1.00000	1	0.58532	10589	0.59613	453
Chikkamagalur	Koppa	Chavalamane	Devarahalli	0.33846	642	1.00000	1	0.62553	13	0.59601	454
Udupi	Karkal	Yerlapady	Yerlapady	0.34818	547	1.00000	1	0.60752	5277	0.59583	455
Bengaluru Urban	Bengaluru North	Meenukunte (huttanahalli)	Meenukunte	0.39687	265	1.00000	1	0.53297	21512	0.59582	456
Hassan	Hassan	Thattekere	Bittagowdanahalli	0.35800	455	1.00000	1	0.59065	9222	0.59576	457
Bengaluru Urban	Anekal	Huskur	Kaggalipura	0.36130	434	1.00000	1	0.58520	10617	0.59574	458
Shivamogga	Sagar	Ulluru	Nanditale	0.36245	423	1.00000	1	0.58325	11144	0.59571	459
Udupi	Udupi	Kukkehalli	Kukkehalli	0.36954	386	1.00000	1	0.57200	13982	0.59569	460
Bengaluru Urban	Anekal	Mugalur	Kugur	0.35089	514	1.00000	1	0.60217	6399	0.59561	461
Udupi	Karkal	Palli	Ninjoor	0.36836	390	0.94501	25272	0.60653	5430	0.59546	462
Shivamogga	Hosanagara	Purappemane	Purappe mane	0.33751	655	1.00000	1	0.62553	13	0.59545	463
Udupi	Kundapura	Haladi	Halady (76)	0.35627	471	1.00000	1	0.59243	8793	0.59539	464
Kodagu	Virajpet	Kirgur	Kirgur	0.33887	637	1.00000	1	0.62271	1914	0.59535	465
Bengaluru Rural	Nelamangala	Shivagange	Guruvanahalli	0.39264	289	0.97289	22344	0.55237	18329	0.59534	466
Uttara Kannada	Sirsi	Yadalli	Heepnalli	0.34048	621	1.00000	1	0.61951	2837	0.59527	467
Bengaluru Urban	Bengaluru North	Sonappanahalli	Sonnappanahalli	0.43220	178	1.00000	1	0.48735	25414	0.59499	468
Tumakuru	Gubbi	Adagoor	Singonahalli	0.33987	630	1.00000	1	0.61935	2888	0.59486	469
Udupi	Udupi	Avarse	Kakkunje	0.35075	516	1.00000	1	0.60009	6875	0.59485	470
Udupi	Udupi	Kodibettu	Kudi (82)	0.35373	492	1.00000	1	0.59490	8155	0.59480	471
Bengaluru Urban	Anekal	Haragadde	Seethanaikana halli	0.35625	472	0.97289	22344	0.60708	5343	0.59478	472
Shivamogga	Sagar	Avinahalli	Hunalmadike	0.36203	428	1.00000	1	0.58039	11864	0.59451	473
Uttara Kannada	Sirsi	Isalooru	Isloor	0.35032	521	1.00000	1	0.59976	6956	0.59449	474
Udupi	Karkal	Kanthavara	Kanthavara	0.36697	401	0.97289	22344	0.58826	9833	0.59441	475
Udupi	Kundapura	Heroor	Ulloor [11]	0.34001	628	1.00000	1	0.61751	3282	0.59435	476
Udupi	Udupi	Padubidri	Padebettu	0.34343	591	1.00000	1	0.61136	4497	0.59435	477
Bengaluru Urban	Bengaluru South	K. Gollahally	Seegehalli	0.35756	459	1.00000	1	0.58700	10173	0.59429	478
Kodagu	Madikere	Konajageri parane	Kirundadu	0.33621	668	1.00000	1	0.62421	1328	0.59427	479
Hassan	Hassan	Hanumantha pura	S.thattekere	0.34575	569	1.00000	1	0.60662	5415	0.59415	480

Uttara Kannada	Bhatkal	Mavinakurve	Talgod	0.34506	577	1.00000	1	0.60745	5288	0.59402	481
Udupi	Kundapura	Yedthare	Yedthare	0.34664	563	1.00000	1	0.60465	5851	0.59401	482
Mandya	Malavalli	Kundur	Kanchugahalli	0.37305	368	1.00000	1	0.56131	16478	0.59382	483
Shivamogga	Hosanagara	Yadur	Kattekoppa	0.33471	686	1.00000	1	0.62553	13	0.59380	484
Bengaluru Rural	Hosakote	Khajihosahalli	Khajihosahalli	0.34093	613	1.00000	1	0.61404	3962	0.59377	485
Bengaluru Urban	Anekal	Vanakanahalli	Singasandra	0.39241	292	1.00000	1	0.53282	21528	0.59353	486
Shivamogga	Hosanagara	Purappemane	H.kallukoppa	0.33422	693	1.00000	1	0.62553	13	0.59351	487
Dakshina Kannada	Bantval	Meramajalu	Kodman	0.36021	441	1.00000	1	0.58035	11876	0.59349	488
Shivamogga	Hosanagara	Reppanpete	Govatoor	0.33417	696	1.00000	1	0.62553	13	0.59348	489
Udupi	Udupi	Kadur	Kadur	0.35078	515	1.00000	1	0.59570	7954	0.59341	490
Bengaluru Urban	Bengaluru South	Chunchanakuppe	Kolur	0.35232	505	1.00000	1	0.59309	8626	0.59341	491
Bengaluru Urban	Anekal	Neralur	Krishnasagara	0.34594	567	1.00000	1	0.60366	6061	0.59329	492
Shivamogga	Sorab	Nisarani	Halaghatta	0.33346	700	1.00000	1	0.62553	13	0.59305	493
Shivamogga	Shivamogga	Kumsi	Kumsi	0.34741	554	1.00000	1	0.60019	6858	0.59299	494
Shivamogga	Tirthahalli	Aralasurali	Balagodu	0.34156	605	1.00000	1	0.61030	4699	0.59293	495
Bengaluru Urban	Anekal	Bommasandra	Kittaganahalli	0.34819	546	1.00000	1	0.59868	7210	0.59293	496
Bengaluru Urban	Bengaluru South	Ramohalli	Bheemanakuppe	0.36782	396	1.00000	1	0.56653	15232	0.59286	497
Chikkamagalur	Mudigere	Mudigere (rural)	Mudigere (rural)	0.35642	469	1.00000	1	0.58462	10774	0.59285	498
Bengaluru Urban	Anekal	Kallubalu	Kalbalu	0.35416	489	1.00000	1	0.58817	9864	0.59279	499
Kodagu	Madikere	Mekeri	Biligeri	0.34739	555	0.97289	22344	0.61581	3631	0.59262	500
Dharwad	Hubli	B.aralikatti	B.aralikatti	0.36957	385	1.00000	1	0.56310	16095	0.59260	501
Chikkamagalur	Chikkamagalur	Kuduvalli	Siravolalu	0.34475	582	1.00000	1	0.60357	6078	0.59258	502
Kodagu	Virajpet	Bittangala	Ist rudraguppe	0.33552	678	1.00000	1	0.62012	2702	0.59256	503
Kodagu	Madikere	Kanthur murnadu	M. Badaga	0.34243	598	1.00000	1	0.60732	5305	0.59247	504
Hassan	Hassan	Kowsika	Chikkabasavana halli	0.36186	430	1.00000	1	0.57462	13337	0.59243	505
Udupi	Karkal	Shivapura	Kerebettu	0.35570	477	1.00000	1	0.58406	10923	0.59226	506
Bengaluru Urban	Bengaluru South	Chunchanakuppe	Doddamaranahalli	0.33323	703	1.00000	1	0.62311	1762	0.59216	507
Kodagu	Madikere	Bettageri	Bettageri	0.33991	629	1.00000	1	0.61069	4627	0.59210	508
Udupi	Udupi	Handady	Matpady	0.34909	537	1.00000	1	0.59451	8265	0.59206	509
Hassan	Arkalgud	Honnavalli	Anegundi kaval	0.43597	172	1.00000	1	0.47594	25850	0.59202	510
Udupi	Kundapura	Nada	Nada	0.33746	657	1.00000	1	0.61443	3888	0.59188	511
Udupi	Karkal	Kuchchur	Kuchchur	0.34913	536	0.97289	22344	0.61005	4765	0.59175	512
Hassan	Hassan	Tejur	Chikkakondagol a(part)	0.34058	618	1.00000	1	0.60834	5117	0.59173	513
Bengaluru Urban	Bengaluru North	Marenahalli	Manchappanahohalli	0.38200	324	1.00000	1	0.54233	20086	0.59171	514
Dakshina Kannada	Beltangadi	Melanthabettu	Melanthabettu	0.34360	589	1.00000	1	0.60241	6345	0.59154	515

Dakshina Kannada	Mangaluru	Tenkamijar	Tenkamijar	0.36217	424	0.97289	22344	0.58738	10082	0.59152	516
Udupi	Kundapura	Kambadakone	Heranjali	0.35187	510	0.97289	22344	0.60428	5924	0.59142	517
Mysuru	Mysuru	Gungralchatra	Rattanahalli	0.36041	439	0.97289	22344	0.58976	9428	0.59135	518
Udupi	Kundapura	Idurkunhadi	Hosoor	0.34706	557	1.00000	1	0.59564	7973	0.59128	519
Bengaluru Urban	Anekal	Chandapura	Laxmi sagara	0.36517	409	1.00000	1	0.56579	15423	0.59118	520
Udupi	Karkal	Mudrady	Mudrady	0.33475	684	1.00000	1	0.61659	3472	0.59098	521
Bengaluru Urban	Anekal	Mantapa	Jangal palya	0.35057	518	1.00000	1	0.58852	9773	0.59090	522
Ramanagara	Magadi	Kalya	Vitalapura	0.35008	525	1.00000	1	0.58920	9601	0.59085	523
Dakshina Kannada	Bantval	Sangabettu	Sangabettu	0.34968	529	1.00000	1	0.58979	9427	0.59082	524
Shivamogga	Shivamogga	Abbalagere	Basavana ganguru	0.36386	417	1.00000	1	0.56678	15175	0.59081	525
Bengaluru Urban	Anekal	Hebbagodi	Kammasandra	0.34065	617	1.00000	1	0.60523	5721	0.59076	526
Udupi	Udupi	Avarse	Hiliyana	0.35292	501	0.97289	22344	0.60035	6817	0.59072	527
Bengaluru Rural	Hosakote	Nelavagilu	Nelavagilu	0.34483	581	1.00000	1	0.59738	7527	0.59059	528
Bengaluru Urban	Bengaluru North	Gantiganahalli	Ramagondanahalli	0.36817	392	1.00000	1	0.55904	16982	0.59042	529
Bengaluru Rural	Nelamangala	Kuluvanahalli	Kasaragatta	0.34490	579	1.00000	1	0.59674	7686	0.59042	530
Bengaluru Urban	Bengaluru South	Doddathoguru	Hommadevanahalli	0.33595	672	1.00000	1	0.61257	4263	0.59040	531
Udupi	Udupi	Heggunje	Heggunje	0.35323	496	1.00000	1	0.58257	11302	0.59039	532
Udupi	Udupi	Irody	Balkudru	0.35036	519	0.97289	22344	0.60348	6102	0.59031	533
Dakshina Kannada	Mangaluru	Bala	Kalavar	0.33850	641	1.00000	1	0.60752	5276	0.59026	534
Udupi	Udupi	Innanje	Innanje	0.34141	608	1.00000	1	0.60230	6364	0.59024	535
Bengaluru Urban	Bengaluru South	Sulikere	Sulikere	0.34319	596	1.00000	1	0.59908	7100	0.59021	536
Mysuru	Mysuru	Varuna	Dandikere	0.35167	511	1.00000	1	0.58428	10855	0.59009	537
Bengaluru Urban	Bengaluru East	Doddagubbi	Anagalapura	0.34102	612	1.00000	1	0.60251	6321	0.59008	538
Mysuru	Hunsur	Chilkunda	Chilkundakaval	0.33764	653	1.00000	21938	0.60834	5114	0.59002	539
Udupi	Kundapura	Hakladi	Hakladi	0.33963	632	1.00000	1	0.60471	5837	0.59000	540
Udupi	Karkal	Mundkuru	Mundkuru	0.34075	616	1.00000	1	0.60208	6417	0.58979	541
Udupi	Udupi	38 kalthur	Kenjoor	0.35663	466	1.00000	1	0.57509	13229	0.58973	542
Chikkaballapura	Chikkaballapura	Hosa hudya	Yalehalli	0.33936	633	0.97289	22344	0.62110	2437	0.58970	543
Shivamogga	Shivamogga	Hosahalli	Hosahalli	0.33057	745	1.00000	1	0.61950	2841	0.58943	544
Udupi	Udupi	Belpu	Belpu	0.34032	624	1.00000	1	0.60163	6532	0.58939	545
Dharwad	Dharwad	Narendra	Kumbapur-m-narendra	0.34357	590	1.00000	1	0.59542	8025	0.58922	546
Dakshina Kannada	Puttur	Bannuru	Bannur (rural)	0.34533	575	0.97289	22344	0.60863	5045	0.58914	547
Kodagu	Virajpet	Aruvath0klu	Aruvath0klu	0.33839	646	1.00000	1	0.60426	5930	0.58914	548
Bengaluru Rural	Nelamangala	Kodigehalli	Kenchanapura	0.33111	739	1.00000	1	0.61753	3275	0.58913	549
Davanagere	Harihar	Tyavanagi	Mittlakatte	0.34817	548	0.94501	25272	0.62128	2390	0.58908	550
Udupi	Udupi	Karje	Haluvalli	0.35732	462	0.97289	22344	0.58784	9956	0.58902	551
Udupi	Kundapura	Aloor	Harkoor	0.34335	593	1.00000	1	0.59431	8298	0.58873	552
Bengaluru Urban	Bengaluru South	K. Gollahally	Gudimavu	0.38078	334	1.00000	1	0.53583	21091	0.58871	553

Davanagere	Jagalur	Kyasanahalli	Marikatte	0.33787	650	1.00000	1	0.60382	6020	0.58869	554
Bengaluru Urban	Bengaluru East	Doddabannahalli	Chikkabannahalli	0.32787	774	1.00000	1	0.62194	2176	0.58860	555
Shivamogga	Shivamogga	B beerannahalli	B beerannahalli	0.32695	791	1.00000	1	0.62329	1696	0.58847	556
Udupi	Udupi	Handady	Kumragod	0.34883	539	1.00000	1	0.58385	10986	0.58835	557
Udupi	Karkal	Kadthala	Kukkuje	0.34514	576	0.97289	22344	0.60629	5485	0.58827	558
Udupi	Udupi	Kukkehalli	Bellampalli	0.33839	645	1.00000	1	0.60160	6547	0.58827	559
Bengaluru Urban	Anekal	Byagadadenahalli	Dodda hagade	0.36647	402	1.00000	1	0.55541	17752	0.58824	560
Dakshina Kannada	Sulya	Bellare	Bellare	0.34106	611	1.00000	1	0.59643	7761	0.58812	561
Udupi	Udupi	Aroor (kunjalu)	Aroor	0.33209	720	1.00000	1	0.61249	4277	0.58810	562
Uttara Kannada	Yellapur	Angod	Angod	0.34472	583	1.00000	1	0.58975	9430	0.58800	563
Mandya	Maddur	Koppa	T.ballekere	0.32760	778	1.00000	1	0.62018	2689	0.58788	564
Bengaluru Urban	Bengaluru North	Gopalapura	Bommashettihalli	0.34194	601	1.00000	1	0.59400	8379	0.58782	565
Bengaluru Rural	Doddaballapur	Hadripura	Chikkahejjaji	0.35557	478	1.00000	1	0.57102	14197	0.58775	566
Udupi	Udupi	Pandeshwara	Moodahadu	0.34148	607	0.97289	22344	0.61101	4562	0.58771	567
Dakshina Kannada	Sulya	Yenmooru	Yenmooru	0.34693	558	1.00000	1	0.58507	10660	0.58769	568
Dharwad	Hubli	Adargunchi	Murarhalli	0.34682	560	1.00000	1	0.58435	10844	0.58739	569
Bengaluru Urban	Bengaluru North	Gopalapura	Agrahara palya	0.33728	659	1.00000	1	0.60077	6743	0.58736	570
Udupi	Udupi	Athradi	Athradi	0.34865	543	1.00000	1	0.58116	11659	0.58735	571
Tumakuru	Tumakuru	Obalapura	Obalapura	0.33420	695	1.00000	1	0.60625	5496	0.58734	572
Chikkaballapura	Gauribidanur	Sonaganahalli	Yerrapothenhalli	0.33908	634	1.00000	1	0.59729	7551	0.58726	573
Udupi	Karkal	Kukkundoor	Kukkundoor	0.33426	692	1.00000	1	0.60511	5744	0.58700	574
Chikkamagalur	Koppa	Koppa (rural)	Koppa (rural)	0.33490	682	1.00000	1	0.60389	6003	0.58698	575
Udupi	Kundapura	Haladi	Harady (28)	0.33484	683	1.00000	1	0.60372	6043	0.58689	576
Bengaluru Urban	Anekal	Yamare	Yamare	0.33115	736	1.00000	1	0.61044	4672	0.58689	577
Udupi	Kundapura	Siddapura	Siddapur	0.33585	673	0.97289	22344	0.61863	3048	0.58688	578
Udupi	Karkal	Mala	Mala	0.34154	606	1.00000	1	0.59169	8970	0.58683	579
Udupi	Udupi	Karje	Hosoor	0.35333	495	0.97289	22344	0.58738	10080	0.58666	580
Bengaluru Urban	Anekal	Haragadde	Kumbarannahalli	0.33287	709	1.00000	1	0.60637	5470	0.58659	581
Hassan	Hassan	Haralahalli	Yadiyur	0.33891	636	1.00000	1	0.59536	8032	0.58653	582
Udupi	Kundapura	Maravanthe	Maravanthe	0.32486	822	1.00000	1	0.62081	2513	0.58644	583
Uttara Kannada	Sirsi	Melin onikeri	Kelgin onikeri	0.32234	852	1.00000	1	0.62553	13	0.58639	584
Kodagu	Virajpet	Kannangala	Kannangala	0.34974	527	1.00000	1	0.57603	12989	0.58622	585
Bengaluru Urban	Bengaluru East	Mandur	Thirumenahalli	0.32786	775	1.00000	1	0.61425	3926	0.58615	586
Bengaluru Urban	Anekal	Huskur	Avalahalli	0.33334	701	1.00000	1	0.60409	5967	0.58614	587
Uttara Kannada	Sirsi	Bisalkoppa	Adnalli	0.32412	830	1.00000	1	0.62082	2510	0.58599	588
Kodagu	Madikere	K.nidugane	Karnangeri	0.33381	698	0.97289	22344	0.61957	2823	0.58599	589
Bengaluru Urban	Bengaluru East	Kannuru	Nadagowdagollahalli	0.33213	719	1.00000	1	0.60582	5581	0.58598	590
Dakshina Kannada	Bantval	Irvathur	Irvathur	0.35292	500	1.00000	1	0.56980	14498	0.58587	591
Bengaluru Rural	Nelamangala	Kuluvanahalli	Mahimapura	0.32534	813	1.00000	1	0.61810	3175	0.58586	592

Udupi	Karkal	Kervashe	Kervashe	0.33583	674	1.00000	1	0.59872	7204	0.58584	593
Bengaluru Urban	Bengaluru North	Rajanukunte	Rajanukunte	0.35442	488	1.00000	1	0.56699	15132	0.58573	594
Bengaluru Urban	Anekal	Hulimangala	Vabasandra	0.35541	480	1.00000	1	0.56530	15554	0.58569	595
Mysuru	Mysuru	Rammanahalli	Rammanahalli	0.34939	534	1.00000	21938	0.57484	13296	0.58562	596
Bengaluru Urban	Anekal	Mugalur	Kamanahalli	0.33785	651	1.00000	1	0.59447	8274	0.58562	597
Udupi	Kundapura	Kergal	Nandanavana	0.33287	708	1.00000	1	0.60318	6166	0.58556	598
Udupi	Udupi	Yellur	Yellur	0.33525	680	1.00000	1	0.59883	7177	0.58554	599
Tumakuru	Tumakuru	Kanakoppa	Bychanahalli	0.33266	711	1.00000	1	0.60346	6106	0.58553	600
Udupi	Kundapura	Shankara narayana	Shankaranarayana	0.34560	571	0.97289	22344	0.59668	7702	0.58541	601
Dakshina Kannada	Beltangadi	Nada	Kanyady	0.33762	654	0.97289	22344	0.61074	4615	0.58540	602
Bengaluru Urban	Anekal	Mantapa	Vaderahalli	0.33556	676	1.00000	1	0.59766	7455	0.58534	603
Uttara Kannada	Sirsi	Kodnagadde	Balekaimane	0.33248	713	1.00000	1	0.60292	6225	0.58525	604
Shivamogga	Shivamogga	Melina hanasavadi	Gondichatnahalli	0.36859	389	1.00000	1	0.54356	19907	0.58515	605
Shivamogga	Tirthahalli	Hodala-aralapura	Yadagudde	0.32704	789	1.00000	1	0.61247	4280	0.58510	606
Tumakuru	Tumakuru	Seethakal	Suragondanahalli	0.33600	670	1.00000	1	0.59595	7892	0.58504	607
Shivamogga	Sagar	Heggodu	Heggodu	0.32047	884	1.00000	1	0.62478	1108	0.58502	608
Udupi	Udupi	Athradi	Hirebettu	0.34974	526	1.00000	1	0.57242	13882	0.58500	609
Uttara Kannada	Siddapur	Tandagundi	Handiyane math	0.32558	809	1.00000	1	0.61467	3838	0.58492	610
Udupi	Karkal	Kuchchur	Belenje	0.34419	586	1.00000	1	0.58130	11623	0.58488	611
Udupi	Kundapura	Kalavara	Vakwadi	0.33840	644	1.00000	1	0.59117	9092	0.58485	612
Shivamogga	Hosanagara	Humcha	Kadasoor	0.31978	893	1.00000	1	0.62553	13	0.58483	613
Udupi	Udupi	Kote	Kote	0.34136	609	1.00000	1	0.58597	10431	0.58483	614
Uttara Kannada	Sirsi	Hunasekoppa	Janmane (h)	0.32911	764	1.00000	1	0.60750	5279	0.58474	615
Bengaluru Urban	Bengaluru North	Singanayakanahalli	Avalahalli	0.31956	898	1.00000	1	0.62553	13	0.58470	616
Udupi	Kundapura	Beejadi	Beejadi	0.32911	763	1.00000	1	0.60708	5341	0.58461	617
Bengaluru Urban	Bengaluru South	Kithanahalli	Mallasandra	0.32949	757	1.00000	1	0.60613	5521	0.58453	618
Dakshina Kannada	Bantval	Kurnad	Kurnad	0.35412	490	0.94501	25272	0.59626	7823	0.58435	619
Bengaluru Rural	Hosakote	Kalkunte agrahara	S.narayanakere	0.33243	714	1.00000	1	0.60020	6856	0.58434	620
Mysuru	Mysuru	Belavadi	Madagalli	0.35460	487	1.00000	1	0.56267	16192	0.58434	621
Udupi	Udupi	Havanje	Havanje	0.33168	724	1.00000	1	0.60149	6570	0.58432	622
Udupi	Udupi	Yedthady	Herady	0.34964	531	1.00000	1	0.57054	14316	0.58430	623
Dakshina Kannada	Sulya	Panja	Aivathoklu	0.34671	561	0.97289	22344	0.59123	9075	0.58424	624
Uttara Kannada	Sirsi	Neggu	Mattigar	0.33122	733	1.00000	1	0.60203	6436	0.58422	625
Udupi	Udupi	Kurkalu	Kurkalu	0.33877	638	1.00000	1	0.58851	9778	0.58419	626
Bengaluru Urban	Bengaluru North	Rajanukunte	Adiganahalli	0.34547	573	1.00000	1	0.57708	12707	0.58419	627
Udupi	Udupi	Kotathattu	Kotathattu	0.34397	587	1.00000	1	0.57931	12155	0.58409	628
Chikkamagalur	Tarikere	Mudugodu	Sale borna halli	0.35693	465	1.00000	1	0.55828	17133	0.58409	629
Ramanagara	Channapatna	Mylanayakanahalli	Thore hosur	0.37521	361	1.00000	1	0.53095	21783	0.58404	630

Bengaluru Urban	Bengaluru East	Kodathi	Mulluru	0.35578	476	1.00000	1	0.55989	16777	0.58402	631
Kodagu	Madikere	Bettageri	Paloor	0.33117	735	1.00000	1	0.60130	6622	0.58396	632
Udupi	Udupi	Bairampalli	Shiroor	0.33313	704	1.00000	1	0.59774	7437	0.58395	633
Dakshina Kannada	Bantval	Panjikal	Panjikal	0.33143	729	1.00000	1	0.60077	6741	0.58394	634
Dakshina Kannada	Bantval	Karopady	Karopady	0.32734	782	1.00000	1	0.60776	5228	0.58377	635
Bengaluru Urban	Anekal	Huskur	Huskur	0.33715	662	1.00000	1	0.58951	9516	0.58358	636
Dakshina Kannada	Beltangadi	Ujire	Ujire	0.33527	679	1.00000	1	0.59252	8771	0.58349	637
Chikkamagalur	Mudigere	Banakal	Kudahalli	0.32277	846	1.00000	1	0.61543	3695	0.58348	638
Dakshina Kannada	Bantval	Kallige	Kallige	0.32934	759	1.00000	1	0.60295	6219	0.58341	639
Bengaluru Rural	Nelamangala	Maralakunte	Hulleharve	0.32206	857	1.00000	1	0.61648	3491	0.58338	640
Shivamogga	Hosanagara	Sonale	Nivane	0.31740	939	1.00000	1	0.62553	13	0.58338	641
Belagavi	Belagavi	Balikundir B K	BALEKUNDRI (B.K)	0.35866	450	0.91628	26216	0.60414	5960	0.58338	642
Chitradurga	Holalkere	R. Nulnur	Hanumali	0.32224	855	1.00000	1	0.61602	3587	0.58334	643
Bengaluru Urban	Bengaluru East	Bidarahalli	Gundur	0.32604	803	1.00000	1	0.60876	5029	0.58332	644
Hassan	Hassan	Salagame	Hosahalli	0.31838	920	1.00000	1	0.62273	1908	0.58311	645
Bengaluru Urban	Anekal	Suragajakkanahalli	Hasaruvani	0.34960	532	1.00000	1	0.56710	15110	0.58310	646
Udupi	Karkal	Irvathuru	Irvathuru	0.35263	504	0.97289	22344	0.57776	12554	0.58306	647
Bengaluru Urban	Bengaluru East	Mandur	Nimbekaipura	0.34548	572	0.97289	22344	0.58968	9468	0.58305	648
Shivamogga	Sagar	Heggodu	Hiremane	0.33435	689	1.00000	1	0.59266	8727	0.58300	649
Bengaluru Rural	Nelamangala	Sompura	Nijagal kempohalli	0.32365	834	1.00000	1	0.61224	4321	0.58300	650
Chikkamagalur	Chikkamagalur	Kurubarabudihalu	Kurubara boodi halu	0.32817	771	1.00000	1	0.60377	6029	0.58298	651
Dakshina Kannada	Bantval	Sajipamuda	Sajipamuda	0.33241	715	1.00000	1	0.59606	7873	0.58298	652
Bengaluru Rural	Doddaballapur	Kantanakunte	Allalasanra	0.31752	934	1.00000	1	0.62389	1464	0.58294	653
Bengaluru Urban	Bengaluru South	Agara	Agara	0.35859	451	1.00000	1	0.55232	18336	0.58290	654
Dakshina Kannada	Beltangadi	Balenja	Balenja	0.34967	530	0.97289	22344	0.58148	11582	0.58267	655
Mandya	Krishnarajpet	Madapura	Kotahalli	0.38461	317	0.97289	22344	0.52866	22082	0.58267	656
Ramanagara	Kanakapura	Hosadurga	Guddaveerana hosahalli	0.34492	578	1.00000	1	0.57310	13703	0.58253	657
Bengaluru Rural	Hosakote	Khajihosahalli	Tharabahalli	0.31697	945	1.00000	1	0.62359	1588	0.58251	658
Shivamogga	Tirthahalli	Hedduru	Hedduru	0.31955	899	1.00000	1	0.61850	3075	0.58249	659
Udupi	Kundapura	Koni	Koni	0.34666	562	0.94501	25272	0.60308	6189	0.58242	660
Kodagu	Madikere	Bettageri	Karugunda	0.32912	762	0.97289	22344	0.61685	3419	0.58237	661
Udupi	Udupi	Kodi	Kodi	0.34226	599	0.97289	22344	0.59315	8609	0.58236	662
Shivamogga	Shivamogga	Abbalagere	Mathodu	0.31782	926	1.00000	1	0.62140	2354	0.58235	663
Tumakuru	Koratagere	Agrahara	Tharati	0.31570	977	1.00000	1	0.62553	13	0.58234	664
Uttara Kannada	Karwar	Hankon	Hankon	0.31976	894	1.00000	1	0.61726	3335	0.58223	665
Dharwad	Hubli	Rayanal	Gangiwal	0.33596	671	1.00000	1	0.58746	10058	0.58223	666
Bengaluru Urban	Anekal	Vanakanahalli	Kalanaikanahalli	0.32491	820	1.00000	1	0.60713	5335	0.58212	667

Kodagu	Madikere	Mekeri	Mekeri	0.33472	685	1.00000	1	0.58915	9612	0.58206	668
Ramanagara	Ramanagara	Manchanayakanahalli	Doddakuntanahalli	0.33575	675	1.00000	1	0.58725	10118	0.58203	669
Bengaluru Urban	Bengaluru North	Gantiganahalli	Lakshmisagara`	0.38468	315	0.93281	26044	0.54945	18885	0.58202	670
Tumakuru	Gubbi	Byadagere	Byalahalli	0.32417	828	1.00000	1	0.60806	5159	0.58198	671
Bengaluru Urban	Bengaluru South	Chunchanakuppe	Puradapalya	0.37617	353	1.00000	1	0.52392	22638	0.58195	672
Shivamogga	Bhadravati	Aralahalli	Aralihalli	0.33205	721	1.00000	1	0.59331	8571	0.58187	673
Mysuru	Mysuru	Mosambayanahalli	Sajjehundi	0.31628	960	1.00000	21938	0.62265	1939	0.58180	674
Dakshina Kannada	Bantval	Kolandu	Kolnadu	0.32705	788	1.00000	1	0.60209	6415	0.58178	675
Kodagu	Virajpet	Bittangala	Bittangala	0.32991	751	0.97289	22344	0.61348	4071	0.58177	676
Chikkaballapura	Bagepalli	Somanathapura	Cheemanagaripalli	0.32047	883	1.00000	1	0.61436	3901	0.58175	677
Bengaluru Rural	Doddaballapur	Sasalu	Sriramanahalli	0.34817	549	1.00000	1	0.56541	15527	0.58172	678
Mysuru	Mysuru	Udburu	Udburu	0.34959	533	1.00000	1	0.56310	16093	0.58172	679
Dakshina Kannada	Bantval	Amtady	Amtady	0.32488	821	1.00000	1	0.60577	5592	0.58167	680
Shivamogga	Bhadravati	Bilaki	Holeneralakere	0.32081	878	1.00000	1	0.61341	4084	0.58166	681
Chikkamagalur	Chikkamagalur	Beekanahalli	Beekanahalli (rural)	0.32705	787	1.00000	1	0.60163	6530	0.58163	682
Mysuru	Piriyapatna	Channakalkaval	Benagal	0.31546	985	1.00000	21938	0.62365	1561	0.58160	683
Mysuru	Mysuru	Nagawala	Bommenahalli	0.32729	784	1.00000	21938	0.60109	6669	0.58160	684
Udupi	Kundapura	Amasebailu	Amasebailu	0.32811	772	1.00000	1	0.59955	7009	0.58159	685
Kodagu	Virajpet	Siddapura	Siddapura	0.33135	730	1.00000	1	0.59368	8468	0.58159	686
Dakshina Kannada	Bantval	Naringana	Naringana	0.32180	862	1.00000	1	0.61114	4537	0.58153	687
Uttara Kannada	Bhatkal	Mundalli	Mundalli	0.32736	781	1.00000	1	0.60064	6771	0.58150	688
Kolar	Bangarapet	Chinna kota	Soregowdanakote	0.32562	808	1.00000	1	0.60378	6024	0.58148	689
Udupi	Kundapura	Ampar	Ampar	0.32637	797	1.00000	1	0.60236	6353	0.58146	690
Chikkamagalur	Mudigere	Bidarahalli	Bidarahalli	0.34053	620	0.97289	22344	0.59336	8560	0.58145	691
Bengaluru Rural	Doddaballapur	Honnavaara	Puttaiana agraahara	0.32484	823	1.00000	1	0.60507	5758	0.58142	692
Chitradurga	Holkere	Ramagiri	Ramagiri	0.36387	416	0.91628	26216	0.58943	9535	0.58139	693
Belagavi	Belagavi	KADOLI	DEVAGIRI	0.34689	559	1.00000	1	0.56620	15318	0.58129	694
Mysuru	Tirumakudal-Narsipu	Kaliyuru	Kaliyuru	0.33228	717	1.00000	21938	0.59100	9141	0.58125	695
Mysuru	Hunsur	Chikkabeechanahalli	Doddabeechanahalli	0.33874	639	1.00000	1	0.57950	12096	0.58117	696
Udupi	Kundapura	Jadkal	Mudoor	0.33257	712	1.00000	1	0.59013	9351	0.58113	697
Kodagu	Madikere	Bengoor	Bengooru	0.31985	891	1.00000	1	0.61358	4049	0.58113	698
Bengaluru Urban	Bengaluru South	Ajjanahalli	Madapatna	0.37533	359	1.00000	1	0.52258	22799	0.58102	699
Udupi	Udupi	Barkur	Kachur	0.32233	853	1.00000	1	0.60850	5077	0.58101	700
Uttara Kannada	Sirsi	Manjaguni	Manjaguni	0.32435	826	1.00000	1	0.60460	5860	0.58098	701
Ramanagara	Ramanagara	Hulikeregunnur(averhalli)	Thenginakallu	0.34752	553	1.00000	1	0.56428	15795	0.58098	702

Shivamogga	Sorab	Jade	Kaliggeri	0.31889	910	1.00000	1	0.61468	3836	0.58090	703
Mandya	Shrirangapattana	Kodiyala	Kodiyala	0.34048	622	1.00000	1	0.57555	13105	0.58084	704
Bengaluru Urban	Anekal	Neriga	Halasahalli thippasandra	0.31879	913	1.00000	1	0.61465	3841	0.58082	705
Uttara Kannada	Sirsi	Guadnapur	Hadalagi	0.32076	881	1.00000	1	0.61087	4592	0.58082	706
Udupi	Kundapura	Kavrady	Kavrady	0.34630	566	1.00000	1	0.56565	15459	0.58077	707
Uttara Kannada	Karwar	Shirwad	Shirwad	0.34331	595	0.97289	22344	0.58643	10318	0.58075	708
Dharwad	Hubli	Nulavi	Nulvi	0.33395	697	1.00000	1	0.58642	10321	0.58071	709
Shivamogga	Shivamogga	Ko halli	Ko halli	0.32832	770	1.00000	1	0.59645	7754	0.58071	710
Shivamogga	Sorab	Nisarani	Charanthihosako ppa	0.31655	952	1.00000	1	0.61838	3101	0.58063	711
Hassan	Arkalgud	Mallipatna	Madalapura	0.31323	1034	1.00000	1	0.62466	1157	0.58054	712
Bengaluru Rural	Nelamangala	Narasipura	Govindapura	0.32619	799	1.00000	1	0.59978	6948	0.58053	713
Udupi	Kundapura	Shankaranarayana	Kulanje	0.36323	419	0.91628	26216	0.58764	10017	0.58046	714
Udupi	Karkal	Varanga	Padukudoor	0.39590	270	0.83706	26909	0.58997	9389	0.58040	715
Bengaluru Urban	Bengaluru North	Meenukunte (huttanahalli)	Tharabanahalli	0.42006	202	1.00000	1	0.46537	26149	0.58037	716
Shivamogga	Shivamogga	Gajanuru	Thimkapura	0.31776	928	1.00000	1	0.61516	3753	0.58036	717
Mysuru	Heggadadevankote	N.belathur	N.belathur	0.31475	997	1.00000	21938	0.62078	2528	0.58027	718
Mysuru	Heggadadevankote	Gollanabeedusaragur	Kalkodu	0.33444	688	1.00000	21938	0.58411	10906	0.58023	719
Bengaluru Urban	Bengaluru South	Chunchanakuppe	Kethohalli	0.33778	652	1.00000	1	0.57826	12428	0.58021	720
Mysuru	Mysuru	Harohalli (j)	Mandanahalli	0.33816	648	1.00000	1	0.57745	12635	0.58016	721
Bengaluru Urban	Bengaluru North	Sonnenahalli	Sonnenahalli	0.33553	677	1.00000	1	0.58179	11516	0.58009	722
Dakshina Kannada	Puttur	Golithattu	Konalu	0.33747	656	1.00000	1	0.57840	12378	0.58008	723
Ramanagara	Channapatna	Mandya bommanayakanahalli	Thimmasandra	0.32924	760	1.00000	1	0.59274	8694	0.58004	724
Bengaluru Rural	Devanahalli	Alurdoddanahalli	Alurdoddanahalli	0.32612	801	1.00000	1	0.59826	7297	0.57999	725
Uttara Kannada	Yellapur	Hasangi	Hasanagi	0.31188	1072	1.00000	1	0.62553	13	0.57998	726
Shivamogga	Sagar	Achapura	Gilalagundi	0.31557	979	1.00000	1	0.61818	3153	0.57997	727
Mysuru	Mysuru	Hanchya	Bhugatagalli	0.32078	880	0.97289	22344	0.62498	1031	0.57994	728
Shivamogga	Hosanagara	Melinabesige	Salageri	0.31179	1074	1.00000	1	0.62553	13	0.57992	729
Shivamogga	Tirthahalli	Mulubagilu	Surali bale bailu	0.32900	765	1.00000	1	0.59250	8778	0.57982	730
Shivamogga	Sagar	Ulluru	Brahmanachitratt e	0.32581	806	1.00000	1	0.59823	7306	0.57980	731
Dharwad	Dharwad	Arwatagi	Kogilageri	0.32111	874	1.00000	1	0.60667	5406	0.57970	732
Ramanagara	Kanakapura	Tungani	Aralalusandra	0.31489	993	1.00000	1	0.61865	3044	0.57970	733
Uttara Kannada	Sirsi	Banavasi	Banavasi	0.33059	743	0.94501	25272	0.62338	1661	0.57964	734
Tumakuru	Tumakuru	Nelahal	Yeladadalu	0.31965	896	1.00000	1	0.60883	5023	0.57950	735

Bengaluru Rural	Devanahalli	Avathi	Abachikkanahalli	0.31110	1089	1.00000	1	0.62553	13	0.57949	736
Shivamogga	Bhadravati	Karehalli	Karehalli	0.31857	916	1.00000	1	0.61081	4598	0.57948	737
Bengaluru Rural	Nelamangala	T.begur	Agasarahalli	0.31306	1041	1.00000	1	0.62131	2382	0.57940	738
Ramanagara	Channapatna	Malurpatna	Kukkur	0.34881	540	0.97289	22344	0.57304	13713	0.57936	739
Bengaluru Rural	Nelamangala	Manne	Sirganahalli	0.33119	734	1.00000	1	0.58705	10164	0.57932	740
Dakshina Kannada	Sulya	Kanaka majalu	Kanaka majalu	0.32305	843	1.00000	1	0.60101	6684	0.57905	741
Udupi	Kundapura	Kalavara	Kalavara	0.34488	580	0.97289	22344	0.57863	12330	0.57904	742
Hassan	Hassan	Hanumantha pura	Hanumanthapura	0.31618	967	1.00000	1	0.61399	3971	0.57903	743
Mysuru	Krishnarajanagara	Arjunahalli	Kanchinakere	0.34007	627	1.00000	21938	0.57072	14273	0.57898	744
Mysuru	Mysuru	Yadakola	Kuppegala	0.38783	305	1.00000	1	0.50042	24698	0.57897	745
Mysuru	Hunsur	Gavadagere	Gavadagere	0.33304	705	1.00000	1	0.58266	11288	0.57895	746
Kolar	Malur	Chikkathirupathy	Seegepura	0.31245	1057	1.00000	1	0.62104	2447	0.57894	747
Kolar	Mulbagal	Pichaguntalahalli	Narasipurdinne	0.31245	1057	1.00000	1	0.62104	2447	0.57894	747
Bengaluru Urban	Anekal	Yamare	B.hosahalli	0.32702	790	1.00000	1	0.59324	8582	0.57890	749
Chikkamagalur	Chikkamagalur	Aldur	Hawalli	0.32278	845	0.97289	22344	0.61777	3241	0.57889	750
Bengaluru Urban	Anekal	Bidaraguppe	Jigala	0.33840	643	1.00000	1	0.57304	13714	0.57881	751
Kodagu	Virajpet	Kakotuparambu	Kadanga marur	0.31624	961	1.00000	1	0.61315	4138	0.57880	752
Uttara Kannada	Karwar	Asnoti	Sawantwada	0.31156	1076	1.00000	1	0.62228	2062	0.57877	753
Shivamogga	Shivamogga	Pillangere	Hoisana halli	0.34647	565	1.00000	1	0.55948	16866	0.57874	754
Uttara Kannada	Yellapur	Idgundi	Dabaguli	0.31444	1005	1.00000	1	0.61643	3505	0.57872	755
Chikkamagalur	Koppa	Hariharapura	Hariharapura	0.32151	869	1.00000	1	0.60240	6347	0.57857	756
Bengaluru Urban	Bengaluru East	Kithiganur	Kithiganur	0.34430	585	1.00000	1	0.56247	16231	0.57856	757
Udupi	Karkal	Marne	Marne	0.31669	951	1.00000	1	0.61142	4485	0.57853	758
Hassan	Hassan	Thattekere	Hullenahalli	0.31619	966	1.00000	1	0.61235	4303	0.57852	759
Ramanagara	Magadi	Adarangi	Thoreramanahalli	0.32506	817	1.00000	1	0.59551	7998	0.57847	760
Bengaluru Urban	Bengaluru South	K. Gollahally	Thagachaguppe	0.33661	665	1.00000	1	0.57505	13250	0.57846	761
Bengaluru Rural	Doddaballapur	Kadanur	Kadanur	0.32325	838	1.00000	1	0.59879	7184	0.57846	762
Uttara Kannada	Sirsi	Salkani	Tattisar	0.31710	944	1.00000	1	0.60997	4786	0.57832	763
Bengaluru Urban	Bengaluru South	K. Gollahally	Chinnakurchi	0.35853	452	1.00000	1	0.53915	20570	0.57820	764
Dakshina Kannada	Mangaluru	Palladka	Paladka	0.33278	710	1.00000	1	0.58077	11778	0.57817	765
Chikkamagalur	Tarikere	Sokke	Paravatharayana kere kaval	0.31623	963	1.00000	1	0.61114	4525	0.57816	766
Udupi	Kundapura	Gopadi	Gopadi	0.31442	1006	1.00000	1	0.61464	3848	0.57815	767
Shivamogga	Shivamogga	Holaluru	Holaluru	0.33298	707	0.97289	22344	0.59652	7735	0.57814	768
Kodagu	Somvarpet	Dundalli	Bidarur	0.32186	859	1.00000	1	0.60035	6818	0.57813	769
Mysuru	Mysuru	Harohalli (j)	Kadanahalli	0.36183	431	1.00000	21938	0.53395	21357	0.57809	770
Mysuru	Mysuru	Sinduvali	Byathahalli	0.33239	716	1.00000	21938	0.58097	11708	0.57801	771
Udupi	Karkal	Shirlal	Jarkala	0.33719	660	0.97289	22344	0.58861	9746	0.57799	772

Uttara Kannada	Yellapur	Vajralli	Jogalepal	0.32017	888	1.00000	1	0.60310	6186	0.57799	773
Bengaluru Urban	Bengaluru North	Arakere	Chokkanahalli	0.32151	868	1.00000	1	0.60054	6787	0.57798	774
Hassan	Hassan	Boovanahalli	Boovanahalli	0.32980	753	0.97289	22344	0.60161	6546	0.57793	775
Bengaluru Urban	Bengaluru South	Kaggali pura	Uttari	0.32661	794	1.00000	1	0.59102	9137	0.57793	776
Kodagu	Virajpet	Kirgur	Matoor	0.33148	728	1.00000	1	0.58222	11399	0.57789	777
Hassan	Belur	Arehalli	Adagunchanahalli	0.34076	615	1.00000	1	0.56580	15406	0.57770	778
Bengaluru Urban	Anekal	Mugalur	Doddathimmasandra	0.31091	1097	1.00000	1	0.62011	2703	0.57770	779
Chikkamagalur	Tarikere	Sollapura	Malenahalli	0.31054	1102	1.00000	1	0.62068	2562	0.57765	780
Bengaluru Urban	Anekal	Banneraghatta	Byrappanahalli	0.32317	840	1.00000	1	0.59641	7767	0.57764	781
Tumakuru	Tumakuru	Honasigere	Pogadamaranahalli	0.32092	876	1.00000	1	0.60058	6782	0.57764	782
Bengaluru Rural	Hosakote	Jadigenahalli	Karibeeranahosahalli	0.31058	1101	1.00000	1	0.62052	2598	0.57762	783
Shivamogga	Sagar	Marthur	Kibbachalu	0.31335	1031	1.00000	1	0.61501	3772	0.57761	784
Shivamogga	Shivamogga	Nidige	Nidige	0.33895	635	1.00000	1	0.56823	14853	0.57750	785
Dakshina Kannada	Mangaluru	Kandavara	Adyapady	0.35707	463	0.94501	25272	0.57071	14276	0.57748	786
Chikkamagalur	Chikkamagalur	Beekanahalli	Hiremagalur *	0.33063	742	1.00000	1	0.58228	11380	0.57742	787
Bengaluru Rural	Hosakote	Devanagundi	Lingadeeramallasandra	0.30819	1148	1.00000	1	0.62446	1238	0.57735	788
Bengaluru Urban	Bengaluru South	Somanahalli	Vaddarapalya	0.31213	1061	1.00000	1	0.61649	3489	0.57732	789
Udupi	Kundapura	Navunda	Navunda	0.31717	942	1.00000	1	0.60665	5411	0.57731	790
Shivamogga	Sagar	Yedehalli	Tumarikoppa	0.31721	941	1.00000	1	0.60631	5481	0.57722	791
Chikkamagalur	Chikkamagalur	Allampura	Karadihallikaval	0.32727	785	1.00000	1	0.58758	10028	0.57720	792
Bengaluru Urban	Bengaluru North	Madanayakanahalli	Dombarahalli	0.31521	987	1.00000	1	0.61005	4763	0.57719	793
Hassan	Arkalgud	Bychanahalli	Chikkanahalli	0.30960	1121	1.00000	1	0.62100	2455	0.57716	794
Bengaluru Urban	Bengaluru North	Sonde koppa	Sondekoppa	0.33046	746	1.00000	1	0.58169	11546	0.57713	795
Chikkamagalur	Chikkamagalur	Malaloor	Gangalagodu	0.32054	882	1.00000	1	0.59969	6971	0.57712	796
Dakshina Kannada	Bantval	Badaga bellur	Tenkabellur	0.33172	722	0.97289	22344	0.59550	8001	0.57708	797
Udupi	Karkal	Mudrady	Kabbinala	0.32650	796	1.00000	1	0.58849	9782	0.57705	798
Uttara Kannada	Siddapur	Sovinkoppa	Sovinkoppa	0.31279	1047	1.00000	1	0.61428	3919	0.57704	799
Uttara Kannada	Sirsi	Vanalli	Kakkalli	0.31873	914	1.00000	1	0.60277	6260	0.57702	800
Shivamogga	Shivamogga	Shetti halli	Kati kere	0.31450	1002	1.00000	1	0.61067	4635	0.57695	801
Shivamogga	Sorab	Shigga	Shigga	0.30754	1165	1.00000	1	0.62440	1264	0.57693	802
Bengaluru Rural	Hosakote	Sulibele	Kadaranapura	0.32182	861	1.00000	1	0.59643	7761	0.57684	803
Chikkaballapura	Chikkaballapura	Harobande	Guvalakanahalli	0.33434	690	1.00000	1	0.57384	13540	0.57676	804
Ramanagara	Ramanagara	Kunchugaranahalli	Kempaiahnapalya	0.34435	584	1.00000	1	0.55709	17389	0.57673	805
Mandya	Shrirangapattana	Palahalli	Karimanti	0.30666	1185	1.00000	1	0.62553	13	0.57672	806
Chikkamagalur	Kadur	Asandi	Aadigere	0.32130	872	1.00000	1	0.59701	7617	0.57672	807

Udupi	Udupi	Innanje	Pangala	0.32553	810	1.00000	1	0.58907	9626	0.57666	808
Udupi	Kundapura	Hattiangadi	Hattiangadi	0.34017	626	0.94501	25272	0.59640	7785	0.57662	809
Uttara Kannada	Kumta	Hanehalli	Kadime	0.31839	919	1.00000	1	0.60206	6423	0.57659	810
Hassan	Belur	Madaghatta	Jinigenahalli	0.30644	1190	1.00000	1	0.62553	13	0.57658	811
Dharwad	Dharwad	Mummigatti	Mummigatti	0.33128	732	1.00000	1	0.57826	12429	0.57646	812
Belagavi	Belagavi	Mastmardi	BASARIKATTI	0.35385	491	1.00000	1	0.54130	20259	0.57644	813
Dakshina Kannada	Bantval	Golthamajal	Golthamajal	0.31916	905	1.00000	1	0.60008	6879	0.57642	814
Uttara Kannada	Honavar	Hadinbal	Berolli	0.31197	1066	1.00000	1	0.61390	3993	0.57641	815
Udupi	Udupi	Chanthar	Chanthar	0.34334	594	0.97289	22344	0.57333	13647	0.57641	816
Uttara Kannada	Sirsi	Banavasi	Kadgod	0.30802	1153	1.00000	1	0.62154	2300	0.57634	817
Bengaluru Urban	Bengaluru South	H. Gollahalli	Doddabele	0.34546	574	1.00000	1	0.55412	18011	0.57632	818
Dakshina Kannada	Puttur	Aryapu	Aryapu (rural)	0.32248	849	1.00000	1	0.59358	8496	0.57631	819
Tumakuru	Tumakuru	Belagumba	Pandithanahalli	0.31550	982	0.97289	22344	0.62346	1632	0.57627	820
Dakshina Kannada	Mangaluru	Muthuru	Muthuru	0.32035	886	1.00000	1	0.59737	7532	0.57627	821
Kodagu	Madikere	Nariyandhada	Arapattu	0.34816	550	0.90752	26526	0.60533	5703	0.57616	822
Shivamogga	Bhadravati	Thavaraghatta	Malligenahalli	0.31686	949	1.00000	1	0.60351	6099	0.57613	823
Dakshina Kannada	Bantval	Golthamajal	Amtoor	0.32540	812	1.00000	1	0.58757	10035	0.57610	824
Tumakuru	Gubbi	Manchaladore	Nallur	0.30562	1211	1.00000	1	0.62553	13	0.57607	825
Chikkamagalur	Koppa	Hariharapura	Yadadanti	0.32961	754	0.97289	22344	0.59611	7864	0.57606	826
Mysuru	Krishnarajanagara	Chandagal	Chandagal	0.30843	1143	1.00000	21938	0.61942	2871	0.57594	827
Uttara Kannada	Sirsi	Badanagod	Danaganahalli	0.32894	766	0.97289	22344	0.59696	7629	0.57594	828
Bengaluru Urban	Bengaluru South	Cholanaikanahalli	Naganahalli	0.32715	786	1.00000	1	0.58343	11092	0.57576	829
Ramanagara	Ramanagara	Hunasanahalli	Siddalakallu	0.31579	976	1.00000	1	0.60431	5912	0.57573	830
Dakshina Kannada	Bantval	Chennaithodi	Chennaithodi	0.32454	825	1.00000	1	0.58783	9957	0.57567	831
Shivamogga	Sagar	Kalmane	Kambalikoppa	0.34341	592	1.00000	1	0.55540	17758	0.57563	832
Mysuru	Tirumakudal-Narsipu	Thumbala	Kuppaya	0.33331	702	0.97289	22344	0.58806	9897	0.57559	833
Chikkaballapura	Chikkaballapura	Avalagurki	Gondihalli	0.31986	890	1.00000	1	0.59586	7912	0.57548	834
Shivamogga	Shivamogga	Suguru	Suguru	0.35074	517	0.97289	22344	0.55850	17078	0.57547	835
Mysuru	Mysuru	Koorgalli	Mydanahalli	0.33716	661	0.97289	22344	0.58097	11711	0.57546	836
Dakshina Kannada	Sulya	Subramanya	Subramanya	0.33071	741	0.97289	22344	0.59207	8883	0.57539	837
Bengaluru Urban	Bengaluru South	Byagadadenahalli	Kurubarahalli	0.31685	950	1.00000	1	0.60120	6639	0.57538	838
Udupi	Karkal	Kadthala	Kadthala	0.31788	925	1.00000	1	0.59919	7074	0.57536	839
Kodagu	Somvarpet	Mullusoge	Mullusoge	0.33823	647	0.94501	25272	0.59569	7955	0.57529	840
Hassan	Arkalgud	Ramanathapura	Ramanathapurana ala hantha	0.31096	1094	1.00000	1	0.61202	4366	0.57521	841
Shivamogga	Sagar	Kalmane	Udri	0.30526	1220	1.00000	1	0.62337	1669	0.57518	842
Uttara Kannada	Karwar	Ghadasai	Halgejoog	0.31401	1023	1.00000	1	0.60555	5643	0.57504	843
Shivamogga	Tirthahalli	Konandur	Halavanahalli	0.31560	978	1.00000	1	0.60246	6332	0.57502	844
Chikkamagalur	Sringeri	Vidyaranyapura	Sringeri (rural)	0.32691	793	0.94501	25272	0.61530	3719	0.57498	845
Shivamogga	Sagar	Talaguppa	Talaguppa	0.31851	917	1.00000	1	0.59670	7694	0.57494	846
Dakshina Kannada	Puttur	Golithattu	GOLithattu	0.34188	602	0.97289	22344	0.57136	14122	0.57493	847

Bengaluru Urban	Bengaluru South	K. Gollahally	Thippur	0.39067	298	1.00000	1	0.48640	25465	0.57492	848
Shivamogga	Hosanagara	Sonale	Adavalli	0.30364	1253	1.00000	1	0.62553	13	0.57483	849
Kodagu	Madikere	Maragodu	Maragodu	0.32344	836	0.97289	22344	0.60338	6123	0.57475	850
Uttara Kannada	Mundgod	Malagi	Kyadgikop	0.32839	769	1.00000	1	0.57817	12450	0.57475	851
Bengaluru Urban	Bengaluru North	Rajanukunte	Sadenahalli	0.33156	726	1.00000	1	0.57249	13859	0.57470	852
Bengaluru Rural	Nelamangala	Manne	Tavarekere	0.32213	856	1.00000	1	0.58907	9627	0.57465	853
Uttara Kannada	Bhatkal	Muttalli	Muttalli	0.32240	851	1.00000	1	0.58848	9783	0.57461	854
Tumakuru	Gubbi	Shivapura	Rangapura.g.	0.32080	879	1.00000	1	0.59106	9119	0.57450	855
Uttara Kannada	Yellapur	Kundargi	Sampekoppa	0.31593	971	1.00000	1	0.60011	6872	0.57448	856
Kodagu	Madikere	Kadagadalu	Ibnivalvadi (rural)	0.34216	600	0.93281	26044	0.59392	8403	0.57445	857
Shivamogga	Sorab	Kodakani	Kanukoppa	0.30676	1183	1.00000	1	0.61785	3223	0.57442	858
Shivamogga	Shivamogga	Suguru	Hole hatti	0.31689	948	1.00000	1	0.59802	7364	0.57439	859
Chikkamagalur	Koppa	Nilavagilu	Kuppali	0.32164	866	1.00000	1	0.58891	9673	0.57430	860
Chikkamagalur	Chikkamagalur	Karthikere	Karthikere	0.33522	681	1.00000	1	0.56504	15621	0.57430	861
Bengaluru Rural	Hosakote	Khajihosahalli	Kamarasanahalli	0.31146	1079	1.00000	1	0.60799	5179	0.57425	862
Kodagu	Virajpet	Ponnampet/ aruvathoklu	Halligattu	0.31910	906	1.00000	1	0.59309	8623	0.57414	863
Dakshina Kannada	Bantval	Kukkipadi	Kukkipady	0.31780	927	0.97289	22344	0.61194	4387	0.57408	864
Shivamogga	Shivamogga	Santhekaduru	Santhe kaduru	0.32615	800	1.00000	1	0.57983	12005	0.57399	865
Bengaluru Rural	Doddaballapur	Thippur	Nellukunte	0.30323	1266	1.00000	1	0.62349	1625	0.57394	866
Shivamogga	Sorab	Halesorab	Nadahalli	0.30682	1182	1.00000	1	0.61611	3566	0.57392	867
Udupi	Karkal	Kallya	Kallya	0.32516	815	1.00000	1	0.58126	11635	0.57388	868
Mysuru	Mysuru	Maratikyatanahalli	Kemmannupura	0.38678	308	1.00000	1	0.48844	25357	0.57380	869
Chikkamagalur	Sringeri	Darekoppa	Darekoppa	0.30958	1122	1.00000	1	0.61007	4759	0.57374	870
Ramanagara	Ramanagara	Hulikeregunnur(aver halli)	Subkere	0.32949	756	1.00000	1	0.57286	13762	0.57363	871
Bengaluru Rural	Devanahalli	Koira	Koira	0.31807	923	1.00000	1	0.59333	8566	0.57359	872
Udupi	Kundapura	Kedoor	Ulthoor	0.31884	912	0.97289	22344	0.60836	5110	0.57359	873
Dakshina Kannada	Bantval	Netlamudnur	Netlamudnur	0.31193	1070	1.00000	1	0.60486	5806	0.57355	874
Udupi	Karkal	Nandalike	Nandalike	0.31593	972	1.00000	1	0.59719	7581	0.57355	875
Hassan	Sakleshpur	Uchangi	Lakkunda	0.30282	1274	1.00000	1	0.62301	1803	0.57354	876
Udupi	Kundapura	Nada	Hadavu	0.32520	814	1.00000	1	0.58009	11934	0.57352	877
Udupi	Kundapura	Hosangadi	Hosangadi	0.32246	850	1.00000	1	0.58488	10704	0.57347	878
Udupi	Karkal	Nitte	Nitte	0.31630	959	0.97289	22344	0.61285	4207	0.57346	879
Uttara Kannada	Sirsi	Badanagod	Waddal	0.30591	1201	1.00000	1	0.61633	3519	0.57342	880
Kodagu	Virajpet	Ponappasante	Nalloor	0.34044	623	0.97289	22344	0.56920	14627	0.57340	881
Bengaluru Urban	Anekal	Vanakanahalli	Vanakanahalli	0.30895	1135	1.00000	1	0.61019	4732	0.57339	882
Bengaluru Rural	Nelamangala	Arebommanahalli	Melekattiganoor	0.32179	863	1.00000	1	0.58543	10564	0.57326	883
Hassan	Sakleshpur	Vanagoor	Kumathahalli	0.30181	1295	1.00000	1	0.62415	1360	0.57324	884

Uttara Kannada	Karwar	Ghadasai	Ghadasai	0.31729	940	0.97289	22344	0.61009	4754	0.57320	885
Dakshina Kannada	Beltangadi	Mundaje	Mundaje	0.33134	731	0.97289	22344	0.58421	10874	0.57320	886
Udupi	Kundapura	Belve	Albadi	0.32276	847	1.00000	1	0.58343	11091	0.57318	887
Hassan	Arkalgud	Ramanathapura	Ragupathi koppal	0.31096	1095	1.00000	1	0.60538	5681	0.57312	888
Uttara Kannada	Siddapur	Heggara	Taresar	0.31097	1093	1.00000	1	0.60533	5699	0.57311	889
Bengaluru Rural	Hosakote	Shivanapura	K.sathyawara	0.30711	1179	1.00000	1	0.61261	4259	0.57300	890
Kodagu	Madikere	Nariyandhada	Kokeri	0.30516	1221	1.00000	1	0.61626	3531	0.57292	891
Hassan	Hassan	Salagame	Shanka	0.31301	1042	0.97289	22344	0.61744	3301	0.57289	892
Shivamogga	Hosanagara	Kodur	Kodur	0.30041	1335	1.00000	1	0.62553	13	0.57278	893
Udupi	Udupi	Uppoor	Uppoor	0.31556	980	1.00000	1	0.59547	8012	0.57277	894
Dakshina Kannada	Bantval	Idkidu	Idkidu	0.31773	930	1.00000	1	0.59139	9029	0.57277	895
Bengaluru Urban	Bengaluru North	Marenahalli	Dasanayakanahalli	0.30133	1307	1.00000	1	0.62339	1656	0.57271	896
Ramanagara	Channapatna	Virupakshipura	Mangadahalli	0.30953	1124	1.00000	1	0.60685	5371	0.57270	897
Udupi	Kundapura	Gulvadi	Gulvadi	0.32741	779	1.00000	1	0.57338	13632	0.57259	898
Shivamogga	Tirthahalli	Megaravalli	Bilumane	0.30173	1298	1.00000	1	0.62196	2169	0.57253	899
Mysuru	Tirumakudal-Narsipur	Kolathuru	Nagalagere	0.31638	956	1.00000	21938	0.59316	8605	0.57252	900
Udupi	Kundapura	Belve	Belve	0.31507	989	1.00000	1	0.59560	7985	0.57252	901
Mysuru	Hunsur	Kademanuganahalli	Uduvepura	0.31299	1043	1.00000	1	0.59948	7022	0.57249	902
Udupi	Udupi	Vaddarse	Bannady	0.32915	761	0.97289	22344	0.58590	10448	0.57248	903
Bengaluru Rural	Hosakote	Shivanapura	Karapanahalli	0.30934	1128	1.00000	1	0.60636	5472	0.57243	904
Hassan	Hassan	Byadarahalli	Ankanahalli	0.30126	1310	1.00000	1	0.62252	1980	0.57240	905
Udupi	Karkal	Bailoor	Bailoor	0.32622	798	0.97289	22344	0.59089	9170	0.57239	906
Shivamogga	Sagar	Nadalasi	Yalavarsi	0.30782	1158	1.00000	1	0.60903	4980	0.57233	907
Kodagu	Madikere	Napoklu	Kolakeri	0.32316	841	0.94501	25272	0.61378	4015	0.57230	908
Uttara Kannada	Honavar	Chandavar	Mallapur	0.30855	1141	1.00000	1	0.60727	5312	0.57223	909
Dakshina Kannada	Sulya	Nellurkembraje	Nellurkembraje	0.32325	837	1.00000	1	0.57962	12061	0.57222	910
Hassan	Hassan	Tejur	Kanchamaranahalli	0.30563	1210	1.00000	1	0.61302	4166	0.57221	911
Mysuru	Tirumakudal-Narsipur	Doddabagilu	Doddabagilu	0.32161	867	1.00000	1	0.58249	11324	0.57219	912
Kodagu	Madikere	Napoklu	Napoklu	0.33113	738	0.94501	25272	0.59853	7241	0.57215	913
Dakshina Kannada	Bantval	Maninalkur	Maninalkur	0.33100	740	0.94501	25272	0.59862	7221	0.57210	914
Shivamogga	Sagar	Tumari	Tumari	0.30875	1139	1.00000	1	0.60631	5481	0.57205	915
Chikkamagalur	Chikkamagalur	Thegur	Nallur	0.29916	1367	1.00000	1	0.62553	13	0.57198	916
Bengaluru Rural	Hosakote	Nelavagilu	Chikkondahalli	0.31065	1099	1.00000	1	0.60224	6382	0.57194	917
Shivamogga	Bhadravati	Mavinakere	Kenchenahalli	0.33059	744	1.00000	1	0.56574	15436	0.57188	918
Bengaluru Urban	Anekal	Ballur	Dasanapura	0.32763	777	1.00000	1	0.57084	14249	0.57187	919
Shivamogga	Hosanagara	Sulagodu	Sulagodu	0.29893	1376	1.00000	1	0.62553	13	0.57184	920
Udupi	Kundapura	Bijoor	Bijoor	0.32430	827	0.97289	22344	0.59263	8737	0.57183	921
Bengaluru Urban	Bengaluru North	Bettahalasur	Papanahalli	0.29490	1491	1.00000	1	0.63401	8	0.57181	922

Bengaluru Urban	Anekal	Kallubalu	Konasandra	0.35139	512	1.00000	1	0.53204	21627	0.57180	923
Udupi	Kundapura	Kambadakone	Kambadakone	0.34838	545	0.90752	26526	0.59131	9045	0.57180	924
Chikkamagalur	Koppa	Asagodu	Melbilre	0.31103	1091	1.00000	1	0.60102	6679	0.57179	925
Udupi	Udupi	Badanidiyur	Badanidiyur	0.32416	829	1.00000	1	0.57664	12817	0.57177	926
Bengaluru Urban	Anekal	Hulimangala	Koppa gate	0.31432	1014	1.00000	1	0.59469	8219	0.57177	927
Uttara Kannada	Bhatkal	Mavinakurve	Belni	0.32177	864	1.00000	1	0.58086	11740	0.57175	928
Mysuru	Mysuru	Siddalingapura	Kesare	0.34029	625	1.00000	21938	0.54916	18947	0.57172	929
Uttara Kannada	Honavar	Hereangadi	Kelgina-mudkani	0.32307	842	1.00000	1	0.57840	12375	0.57171	930
Tumakuru	Koratagere	Kolala	Omachihalli	0.31321	1035	1.00000	1	0.59646	7751	0.57166	931
Kodagu	Virajpet	Bittangala	Balugodu	0.31581	975	1.00000	1	0.59144	9015	0.57163	932
Shivamogga	Sagar	Marthur	Balegaru	0.30435	1236	1.00000	1	0.61364	4031	0.57161	933
Tumakuru	Tumakuru	Chikkathotlakere	Sogenahalli	0.31277	1048	1.00000	1	0.59703	7611	0.57157	934
Chikkamagalur	Sringeri	Addagadde	Kavadi	0.31136	1082	1.00000	1	0.59958	6997	0.57153	935
Bengaluru Urban	Bengaluru East	Doddabanahalli	Bidare agrahara	0.29883	1380	1.00000	1	0.62454	1205	0.57147	936
Dakshina Kannada	Bantval	Uli	Uli	0.33714	663	0.97289	22344	0.56892	14686	0.57145	937
Bengaluru Urban	Anekal	Suragajakkanahalli	Adur	0.29908	1372	1.00000	1	0.62386	1479	0.57143	938
Shivamogga	Sagar	Kolur	Kagarasu	0.30807	1152	1.00000	1	0.60566	5606	0.57142	939
Mysuru	Nanjangud	Kurihundi	Kurihundi	0.31694	947	1.00000	1	0.58864	9737	0.57140	940
Shivamogga	Hosanagara	Amrutha	Huligadde	0.29825	1401	1.00000	1	0.62553	13	0.57140	941
Shivamogga	Tirthahalli	Hadigallu	Sannikoppa	0.30486	1227	1.00000	1	0.61190	4396	0.57138	942
Shivamogga	Sagar	Ulluru	Hakkarekoppa	0.30967	1119	1.00000	1	0.60211	6412	0.57129	943
Dakshina Kannada	Sulya	Peruvaje	Peruvaje	0.31397	1026	1.00000	1	0.59377	8445	0.57126	944
Chikkaballapura	Chintamani	Kaiwara	Banahalli	0.31441	1009	1.00000	1	0.59287	8666	0.57124	945
Mysuru	Heggadadevankote	Gollanabeedusaragur	Kaniyanahundi	0.31493	992	1.00000	21938	0.59186	8929	0.57123	946
Mandya	Nagamangala	Anche chittanahalli	Upparahalli	0.31427	1017	1.00000	1	0.59290	8662	0.57116	947
Bengaluru Rural	Hosakote	Giddappanahalli	Ankonahalli	0.30281	1275	1.00000	1	0.61513	3763	0.57110	948
Kodagu	Virajpet	Ponnampet/ balyamandur	Mugatageri	0.31449	1003	1.00000	1	0.59224	8846	0.57108	949
Belagavi	Belagavi	NILAJI	SHINDOLI (PART)	0.32993	750	1.00000	1	0.56451	15745	0.57108	950
Ramanagara	Ramanagara	Bidadi	Voddaradoddi	0.30968	1118	1.00000	1	0.60134	6609	0.57105	951
Bengaluru Urban	Bengaluru South	Cholanaikanahalli	Varthur	0.35028	522	1.00000	1	0.53155	21693	0.57103	952
Mysuru	Mysuru	Yadakola	Hosahalli	0.30334	1264	1.00000	1	0.61374	4019	0.57100	953
Mysuru	Mysuru	Srirampura	Gurur	0.37370	364	0.91628	26216	0.54369	19892	0.57100	954
Uttara Kannada	Siddapur	Kolsirsi	Tumbargod	0.30638	1192	1.00000	1	0.60760	5254	0.57099	955
Udupi	Kundapura	Vandse	Vandse	0.33431	691	0.91628	26216	0.60753	5274	0.57093	956
Hassan	Alur	Palya	Shankaranahalli	0.30343	1258	1.00000	1	0.61308	4152	0.57086	957
Mandya	Shrirangapattana	Ballekere	Gandehosahalli	0.32251	848	0.97289	22344	0.59282	8681	0.57083	958
Uttara Kannada	Bhatkal	Muttalli	Talan	0.32738	780	0.97289	22344	0.58396	10951	0.57082	959
Kodagu	Virajpet	Arji	Arji	0.31314	1036	0.97289	22344	0.61047	4664	0.57081	960

Mandya	Shrirangapattana	Sabbanakuppe	M.shettihalli	0.30345	1257	1.00000	1	0.61265	4252	0.57073	961
Shivamogga	Tirthahalli	Kudumallige	Bharathipura	0.30792	1154	1.00000	1	0.60375	6035	0.57073	962
Kodagu	Virajpet	Kedamullur	Palangala	0.29910	1370	1.00000	1	0.62154	2303	0.57072	963
Dakshina Kannada	Beltangadi	Maladi	Maladi	0.31745	937	0.97289	22344	0.60192	6454	0.57072	964
Dakshina Kannada	Bantval	Kavalpadur	Kadabettu	0.30891	1136	1.00000	1	0.60177	6497	0.57071	965
Dakshina Kannada	Sulya	Mandekolu	Mandekolu	0.31550	983	1.00000	1	0.58909	9623	0.57068	966
Mandya	Mandya	Gandalu	Mallanayakanakatte	0.31120	1087	1.00000	1	0.59721	7576	0.57068	967
Chikkamagalur	Sringeri	Begar	Begar	0.29797	1410	1.00000	1	0.62364	1567	0.57065	968
Udupi	Kundapura	Golihole	Yeljith	0.32478	824	0.97289	22344	0.58778	9971	0.57054	969
Gadag	Gadag	Hulkoti	Hulkoti	0.35349	494	0.94501	25272	0.55577	17675	0.57047	970
Mysuru	Piriyapatna	Doddabyalalu	Kalkere	0.32509	816	1.00000	21938	0.57092	14236	0.57042	971
Udupi	Kundapura	Hallihole	Kamalashile	0.31312	1038	1.00000	1	0.59260	8743	0.57037	972
Kodagu	Virajpet	T. Shettigeri	Nemmale east and west	0.31168	1075	1.00000	1	0.59524	8065	0.57034	973
Shivamogga	Sagar	Ulluru	Balasagodu	0.31228	1060	1.00000	1	0.59403	8367	0.57032	974
Kolar	Bangarapet	Kammasandra	Peddampalli	0.30587	1203	1.00000	1	0.60647	5443	0.57031	975
Shivamogga	Shivamogga	Bedara hosahalli	Hole hanasavadi	0.31950	901	1.00000	1	0.58050	11836	0.57028	976
Dakshina Kannada	Bantval	Panjikal	Mudanadugodu	0.31010	1110	1.00000	1	0.59809	7343	0.57028	977
Mysuru	Nanjangud	Hadya	Ariyur	0.30782	1157	1.00000	21938	0.60242	6338	0.57025	978
Ramanagara	Magadi	Bachenahatti	Vengalappanahalli	0.31958	897	1.00000	1	0.58020	11908	0.57024	979
Uttara Kannada	Bhatkal	Muttalli	Mudbhatkal	0.32660	795	0.97289	22344	0.58351	11079	0.57022	980
Bengaluru Rural	Doddaballapur	Sasalu	Machenahalli	0.31623	962	1.00000	1	0.58590	10449	0.57009	981
Uttara Kannada	Karwar	Asnoti	Madhewada	0.30738	1168	1.00000	1	0.60263	6297	0.57004	982
Davanagere	Davanagere	Mudigere	Mudenahalli	0.30566	1208	1.00000	1	0.60598	5546	0.57003	983
Uttara Kannada	Siddapur	Dodmane	Uppingadde	0.30927	1129	1.00000	1	0.59889	7143	0.57003	984
Dakshina Kannada	Beltangadi	Balenja	Nalkuru	0.31313	1037	1.00000	1	0.59137	9033	0.56998	985
Dakshina Kannada	Bantval	Peraje	Peraje	0.31277	1049	1.00000	1	0.59200	8902	0.56997	986
Uttara Kannada	Haliyal	Bhagvati	Bommanalli	0.29780	1414	1.00000	1	0.62173	2235	0.56995	987
Dakshina Kannada	Beltangadi	Melanthabettu	Savanalu	0.31194	1069	0.97289	22344	0.60998	4784	0.56992	988
Shivamogga	Sorab	Thelagunda	Kalkoppa	0.33798	649	1.00000	1	0.54770	19212	0.56991	989
Udupi	Udupi	Irody	Irody	0.30565	1209	1.00000	1	0.60560	5633	0.56990	990
Chikkamagalur	Chikkamagalur	Basaravalli	Arenoor	0.30727	1172	1.00000	1	0.60227	6373	0.56986	991
Mysuru	Tirumakudal-Narsipu	Hanumanalu	Maragowdanahalli	0.33164	725	1.00000	1	0.55794	17204	0.56984	992
Bengaluru Urban	Anekal	Hennagara	Hinnakki	0.31202	1064	1.00000	1	0.59298	8645	0.56982	993
Bengaluru Urban	Anekal	Banneraghatta	Bannerughatta kaval	0.29572	1468	1.00000	1	0.62553	13	0.56978	994
Chikkaballapura	Chikkaballapura	Doddapyalagurki	Dasarenahalli	0.29650	1446	1.00000	1	0.62375	1522	0.56974	995

Bengaluru Urban	Anekal	Indlawadi	Kadajakkanahalli	0.30580	1205	1.00000	1	0.60477	5825	0.56974	996
Shivamogga	Tirthahalli	Melinakuruvalli	Melinakuruvalli	0.30214	1289	1.00000	1	0.61190	4393	0.56968	997
Bengaluru Rural	Hosakote	Anugondahalli	Anugondahalli	0.30371	1250	0.97289	22344	0.62553	13	0.56963	998
Bengaluru Rural	Doddaballapur	Thippur	Vanigarahalli	0.29734	1426	1.00000	1	0.62159	2284	0.56962	999
Kolar	Kolar	Settihalli	Girijampete	0.33674	664	1.00000	1	0.54880	19005	0.56960	1000
Chikkamagalur	Mudigere	Taruve	Taruve	0.31898	909	0.97289	22344	0.59543	8021	0.56958	1001
Bengaluru Rural	Hosakote	Giddappanahalli	Yenagunte	0.35501	484	1.00000	1	0.52046	22995	0.56957	1002
Tumakuru	Tumakuru	Aregujanahalli	Aregujanahalli	0.30033	1340	1.00000	1	0.61522	3739	0.56956	1003
Kodagu	Virajpet	Betoli	Betoli	0.30957	1123	1.00000	1	0.59681	7663	0.56955	1004
Gadag	Gadag	Chikkhandigol	Dundur	0.34972	528	0.97289	22344	0.54265	20047	0.56943	1005
Shivamogga	Tirthahalli	Mulubagilu	Mulubagilu	0.31477	996	1.00000	1	0.58656	10282	0.56942	1006
Uttara Kannada	Supa	Asu	Kasarle	0.30583	1204	1.00000	1	0.60364	6065	0.56940	1007
Chikkamagalur	Chikkamagalur	Hirekolale	Chikkolale	0.29611	1457	1.00000	1	0.62345	1641	0.56940	1008
Mysuru	Priyapatna	Naviloor	Bemmathi	0.31004	1112	1.00000	21938	0.59538	8031	0.56938	1009
Kolar	Bangarapet	Hulibele	Hunasanahalli	0.32165	865	0.97289	22344	0.58987	9412	0.56938	1010
Shivamogga	Sagar	Nadakalasi	Kerodi	0.31133	1084	1.00000	1	0.59269	8716	0.56931	1011
Bengaluru Urban	Anekal	Neriga	Kathriguppe	0.32139	871	1.00000	1	0.57414	13468	0.56931	1012
Ramanagara	Ramanagara	Doddagangawadi	Chikkagangawadi	0.32087	877	1.00000	1	0.57504	13254	0.56930	1013
Uttara Kannada	Honavar	Kasarkod	Kasarkod	0.30947	1125	1.00000	1	0.59621	7837	0.56930	1014
Hassan	Channarayapatna	Nallur	Kaggali kaval	0.30182	1293	1.00000	1	0.61127	4509	0.56928	1015
Kodagu	Virajpet	Karmadu	Karmadu	0.30782	1159	0.97289	22344	0.61597	3601	0.56925	1016
Kodagu	Somvarpet	Guddehosuru	Baichanalli	0.32955	755	0.97289	22344	0.57527	13178	0.56923	1017
Udupi	Kundapura	Chittoor	Chittoor	0.31648	953	1.00000	1	0.58273	11272	0.56921	1018
Uttara Kannada	Yellapur	Hasangi	Gadijogadmane	0.29556	1472	1.00000	1	0.62397	1431	0.56920	1019
Uttara Kannada	Siddapur	Halgeri	Malemane	0.30921	1130	1.00000	1	0.59641	7767	0.56920	1020
Uttara Kannada	Sirsi	Bandal	Bandal	0.30553	1212	1.00000	1	0.60353	6094	0.56918	1021
Kodagu	Madikere	Kundacheri	Singathuru	0.29901	1373	1.00000	1	0.61660	3468	0.56915	1022
Uttara Kannada	Sirsi	Salkani	Jaddigadde	0.31750	936	1.00000	1	0.58048	11844	0.56908	1023
Uttara Kannada	Kumta	Kodakani	Pattubele	0.29814	1404	1.00000	1	0.61806	3179	0.56905	1024
Shivamogga	Tirthahalli	Demlapura	Beede	0.32496	819	1.00000	1	0.56701	15127	0.56903	1025
Bengaluru Urban	Bengaluru North	Shivakote	Shivakote	0.34254	597	1.00000	1	0.53772	20813	0.56897	1026
Shivamogga	Bhadravati	Holehonnuru	Holehonnuru	0.32095	875	0.97289	22344	0.58949	9523	0.56884	1027
Shivamogga	Bhadravati	Thavaraghatta	Goneebeedu	0.31439	1010	1.00000	1	0.58542	10572	0.56882	1028
Udupi	Karkal	Belman	Belman	0.31151	1077	1.00000	1	0.59075	9195	0.56880	1029
Udupi	Udupi	Haradi	Haradi	0.33223	718	0.97289	22344	0.56900	14666	0.56869	1030
Udupi	Karkal	Nadpalu	Nadpalu	0.32322	839	0.97289	22344	0.58472	10741	0.56864	1031
Ramanagara	Kanakapura	Kadahalli	Halasuru	0.31553	981	1.00000	1	0.58270	11279	0.56863	1032
Bengaluru Urban	Bengaluru North	Adakamaranahalli	Adakamaranahalli	0.30549	1214	1.00000	1	0.60179	6492	0.56861	1033
Udupi	Udupi	Avarse	Avarse	0.31372	1029	1.00000	1	0.58597	10427	0.56860	1034

Dakshina Kannada	Puttur	Olamogru	Olamogru	0.31489	994	1.00000	1	0.58380	10998	0.56860	1035
Dakshina Kannada	Sulya	Hariharapallathadka	Inakidu	0.30833	1145	1.00000	1	0.59599	7888	0.56853	1036
Shivamogga	Sagar	Yadajigalemane	Shettisara	0.32288	844	1.00000	1	0.56860	14751	0.56835	1037
Kodagu	Somvarpet	Doddamolathe	Honnahanakodu	0.30267	1279	1.00000	1	0.60654	5429	0.56834	1038
Mysuru	Hunsur	Biligere	Biligere	0.33637	667	1.00000	1	0.54569	19561	0.56831	1039
Bengaluru Urban	Anekal	Ragihalli	Shivanahalli	0.31952	900	1.00000	1	0.57408	13485	0.56818	1040
Chikkamagalur	Mudigere	Chinniga	Chinniga	0.30165	1300	1.00000	1	0.60793	5193	0.56814	1041
Mysuru	Nanjangud	Nagarle	Gonahalli	0.29476	1497	1.00000	1	0.62198	2163	0.56809	1042
Bengaluru Rural	Doddaballapur	Bhaktarahalli	Gundlahalli	0.31463	999	0.97289	22344	0.59889	7170	0.56807	1043
Kodagu	Somvarpet	7 th hosakote	7 th hosakote	0.31535	986	0.97289	22344	0.59751	7489	0.56807	1044
Uttara Kannada	Sirsi	Sonda	Mathadeval	0.30056	1329	1.00000	1	0.60981	4818	0.56804	1045
Shivamogga	Hosanagara	Nitturu	Hosanadu	0.29297	1542	1.00000	1	0.62553	13	0.56801	1046
Dakshina Kannada	Puttur	Kowkradi	Kowkradi	0.32045	885	1.00000	1	0.57178	14032	0.56798	1047
Mysuru	Piriyapatna	Haraduru	Anivalu	0.31134	1083	1.00000	21938	0.58831	9822	0.56791	1048
Shivamogga	Sagar	Shiravanthe	Sunkadevarakoppa	0.31770	931	1.00000	1	0.57647	12877	0.56789	1049
Bengaluru Rural	Nelamangala	Budihal	Kachanahalli	0.32876	768	1.00000	1	0.55694	17426	0.56785	1050
Dakshina Kannada	Sulya	Subramanya	Yenekallu	0.31349	1030	0.97289	22344	0.60034	6820	0.56784	1051
Bengaluru Urban	Bengaluru North	Hesaraghatta	Guddadahalli	0.34575	568	1.00000	1	0.52956	21959	0.56784	1052
Gadag	Gadag	Asundi	Asundi	0.33420	694	1.00000	1	0.54785	19181	0.56784	1053
Udupi	Udupi	Belle	Kattingere	0.30768	1162	1.00000	1	0.59502	8132	0.56782	1054
Udupi	Karkal	Marne	Hermunde	0.30514	1222	1.00000	1	0.59989	6923	0.56779	1055
Dharwad	Dharwad	Kalakeri	Devagiri-m-kyarkoppa	0.30659	1187	1.00000	1	0.59702	7613	0.56778	1056
Bengaluru Urban	Anekal	Bommasandra	Banahalli	0.30630	1194	1.00000	1	0.59747	7502	0.56775	1057
Shivamogga	Shivamogga	Abbalagere	Channamumbapura	0.30910	1132	1.00000	1	0.59180	8939	0.56767	1058
Mandya	Shrirangapattana	Sabbanakuppe	Siddapura	0.31233	1059	1.00000	1	0.58567	10499	0.56766	1059
Bengaluru Urban	Bengaluru North	Kachohalli	Kachohalli	0.31945	902	1.00000	1	0.57261	13831	0.56766	1060
Shivamogga	Shivamogga	Bedara hosahalli	Bedara hosahalli	0.29965	1356	1.00000	1	0.61022	4727	0.56759	1061
Shivamogga	Bhadravati	Kagekodamaggi	Baballi	0.31887	911	1.00000	1	0.57340	13625	0.56758	1062
Mandya	Mandya	Doddagarudanahalli	Chikkauparakana halli	0.29670	1442	1.00000	1	0.61626	3531	0.56758	1063
Udupi	Kundapura	Amasebailu	Machattu	0.30149	1305	1.00000	1	0.60640	5466	0.56756	1064
Kodagu	Madikere	Bengoor	B.badaga	0.30207	1291	0.97289	22344	0.62209	2129	0.56756	1065
Shivamogga	Shikaripur	Churchugundi	Chikkajogihalli	0.29847	1394	1.00000	1	0.61250	4276	0.56755	1066
Mysuru	Mysuru	Someshwarapura	Kochanahalli	0.33023	749	0.97289	22344	0.56870	14726	0.56744	1067
Udupi	Kundapura	Hakladi	Kundabarandadi	0.33612	669	0.90752	26526	0.59896	7137	0.56743	1068

Uttara Kannada	Honavar	Mavinkurve	Hosad	0.32035	887	0.97289	22344	0.58621	10371	0.56743	1069
Dakshina Kannada	Sulya	Kollamogru	Kalmakaru	0.31757	933	1.00000	1	0.57524	13186	0.56741	1070
Bengaluru Urban	Bengaluru South	Cholanaikanahalli	Jogerahalli	0.32599	804	1.00000	1	0.56035	16673	0.56740	1071
Udupi	Udupi	Kuthyar	Kalthur	0.32934	758	0.97289	22344	0.56991	14473	0.56733	1072
Bengaluru Rural	Doddaballapur	Honnava	Gulya	0.31917	904	1.00000	1	0.57210	13956	0.56733	1073
Tumakuru	Tumakuru	Obalapura	Chikkagundagal	0.31973	895	1.00000	1	0.57102	14197	0.56730	1074
Dakshina Kannada	Bantval	Phajeer	Phajeer	0.30831	1146	1.00000	1	0.59216	8862	0.56729	1075
Chikkamagalur	Mudigere	Banakal	Banakal	0.30659	1188	1.00000	1	0.59541	8027	0.56727	1076
Davanagere	Davanagere	Kukkavada	Kukkavada	0.31901	908	0.94501	25272	0.60544	5672	0.56725	1077
Tumakuru	Tumakuru	Nidavalalu	Narayanakere	0.29825	1400	1.00000	1	0.61187	4404	0.56721	1078
Mysuru	Krishnarajanagara	Seegavalu	Kalammana koppalu	0.32889	767	1.00000	21938	0.55466	17916	0.56714	1079
Uttara Kannada	Honavar	Kodani	Kodani	0.30054	1330	1.00000	1	0.60686	5370	0.56711	1080
Hassan	Arkalgud	Ramanathapura	Ramanathapura	0.30279	1277	1.00000	1	0.60220	6390	0.56706	1081
Udupi	Kundapura	Keradi	Bellal	0.31643	955	0.97289	22344	0.59224	8845	0.56704	1082
Bengaluru Urban	Anekal	Mayasandra	Manchanahalli	0.29775	1420	1.00000	1	0.61216	4339	0.56699	1083
Shivamogga	Sagar	Shiravanthe	Shiravanthe	0.30639	1191	1.00000	1	0.59484	8179	0.56697	1084
Dakshina Kannada	Puttur	Savanur	Savanur	0.31432	1013	1.00000	1	0.57946	12104	0.56685	1085
Bengaluru Urban	Anekal	Huskur	Harohalli	0.29884	1379	1.00000	1	0.60943	4908	0.56683	1086
Shivamogga	Shivamogga	Koralahalli	Kachina katte	0.29967	1355	1.00000	1	0.60764	5249	0.56680	1087
Chikkamagalur	Tarikere	Lakkavalli	Lakkavalli	0.30111	1313	1.00000	1	0.60443	5899	0.56670	1088
Mandya	Maddur	Madarahalli	Shingatageri	0.29937	1362	0.97289	22344	0.62448	1230	0.56658	1089
Shivamogga	Sagar	Ulluru	Hotalasara	0.30256	1281	1.00000	1	0.60098	6687	0.56653	1090
Bengaluru Rural	Nelamangala	Shivagange	Gottikere	0.30725	1173	1.00000	1	0.59176	8954	0.56652	1091
Ramanagara	Magadi	Madabal	Thyagadarepalya	0.32408	831	1.00000	1	0.56084	16589	0.56645	1092
Hassan	Belur	Kesagodu	Heddaravalli	0.30501	1224	1.00000	1	0.59586	7912	0.56644	1093
Tumakuru	Gubbi	Adagoor	Biligere	0.30387	1246	1.00000	1	0.59795	7382	0.56639	1094
Uttara Kannada	Kumta	Murur	Alvalli	0.29740	1423	1.00000	1	0.61094	4578	0.56638	1095
Udupi	Kundapura	Ajri	Kodladi	0.31419	1018	1.00000	1	0.57819	12444	0.56635	1096
Shivamogga	Hosanagara	Nagara	Mudugoppa (nagara)	0.29034	1610	1.00000	1	0.62553	13	0.56630	1097
Dakshina Kannada	Bantval	Alike	Alike	0.30912	1131	0.97289	22344	0.60388	6006	0.56630	1098
Shivamogga	Sagar	Thyagarthi	Thyagarthi	0.32692	792	0.97289	22344	0.57096	14225	0.56629	1099
Ramanagara	Ramanagara	Byramangala	Mandalahalli	0.30036	1338	1.00000	1	0.60455	5870	0.56627	1100
Dakshina Kannada	Sulya	Aranthodu	Thodikana	0.29709	1434	1.00000	1	0.61095	4575	0.56619	1101
Mysuru	Piriyapatna	Chittinahalli	Kodihalli.k.g	0.29573	1467	1.00000	21938	0.61373	4021	0.56619	1102
Tumakuru	Tumakuru	Maskal	Sasalu	0.29015	1612	1.00000	1	0.62553	13	0.56618	1103
Bengaluru Rural	Doddaballapur	Hanabe	Madeswara	0.29401	1518	1.00000	1	0.61728	3331	0.56617	1104
Dakshina Kannada	Bantval	Panjikal	Budoli	0.30086	1322	1.00000	1	0.60313	6177	0.56614	1105

Belagavi	Belagavi	Bastawada	KONDASKOPP A	0.34887	538	1.00000	1	0.52010	23043	0.56613	1106
Kodagu	Somvarpet	Guddehosuru	Basavana halli	0.29738	1425	1.00000	1	0.60996	4787	0.56607	1107
Uttara Kannada	Kumta	Nadumaskeri	Bhavikodla	0.30139	1306	1.00000	1	0.60165	6522	0.56601	1108
Shivamogga	Sagar	Ulluru	Kanumane	0.30720	1175	1.00000	1	0.59025	9313	0.56600	1109
Bengaluru Rural	Devanahalli	Kundana	Bannimangala	0.29480	1495	1.00000	1	0.61494	3789	0.56596	1110
Hassan	Hassan	Tejur	Gyarahalli	0.31298	1044	1.00000	1	0.57912	12194	0.56593	1111
Chikkamagalur	Koppa	Narasipura (narve)	Belagola	0.30619	1197	0.97289	22344	0.60842	5094	0.56592	1112
Udupi	Karkal	Nallur	Nallur	0.31045	1105	1.00000	1	0.58375	11015	0.56590	1113
Chikkamagalur	Kadur	Tangli	Haruvanahalli (rural)	0.32763	776	1.00000	1	0.55313	18199	0.56590	1114
Uttara Kannada	Kumta	Torke	Gonehalli	0.30223	1286	1.00000	1	0.59960	6991	0.56589	1115
Uttara Kannada	Sirsi	Shivalli	Kanalli	0.30360	1255	1.00000	1	0.59688	7642	0.56588	1116
Chikkamagalur	Koppa	Harandur (koppa)	Harandur	0.31481	995	1.00000	1	0.57560	13091	0.56588	1117
Dakshina Kannada	Puttur	Keyyur	Keyyur	0.32572	807	0.94501	25272	0.58858	9751	0.56584	1118
Bengaluru Urban	Anekal	Haragadde	Lingapura	0.31438	1011	1.00000	1	0.57582	13039	0.56569	1119
Chikkamagalur	Koppa	Asagodu	Asagodu	0.31390	1027	1.00000	1	0.57646	12879	0.56562	1120
Dakshina Kannada	Puttur	Badagannur	Badagannur	0.30653	1189	1.00000	1	0.59016	9344	0.56556	1121
Udupi	Kundapura	Korgi	Korgi	0.30814	1151	0.97289	22344	0.60340	6121	0.56555	1122
Bengaluru Rural	Doddaballapur	Kadanur	Narasaihna agrahara	0.31139	1080	1.00000	1	0.58078	11762	0.56551	1123
Hassan	Hassan	Huvinahalli kaval	Huvinahalli kaval	0.33171	723	1.00000	1	0.54508	19661	0.56546	1124
Chikkamagalur	Mudigere	Hesagal (belagola)	Kaduvalli	0.29048	1606	1.00000	1	0.62236	2039	0.56544	1125
Shivamogga	Tirthahalli	Hadigallu	Hosakoppa	0.30829	1147	1.00000	1	0.58609	10401	0.56534	1126
Udupi	Udupi	Kokkarne	Kudi	0.31710	943	1.00000	1	0.56973	14506	0.56531	1127
Tumakuru	Tumakuru	K.palasanra	Sankapura	0.30036	1339	1.00000	1	0.60139	6599	0.56528	1128
Kodagu	Virajpet	Nalkeri	Nalkeri	0.30744	1166	0.97289	22344	0.60346	6105	0.56515	1129
Udupi	Karkal	Mundkuru	Mulladka	0.32385	832	0.93281	26044	0.59748	7500	0.56514	1130
Chikkaballapura	Bagepalli	Maraganakunte	Pichalavaripalli	0.31816	922	0.90752	26526	0.62502	1015	0.56511	1131
Dakshina Kannada	Bantval	Kanyana	Kanyana	0.31429	1015	0.94501	25272	0.60759	5259	0.56510	1132
Uttara Kannada	Siddapur	Tyagali	Mudhalli	0.29855	1390	1.00000	1	0.60420	5948	0.56502	1133
Uttara Kannada	Supa	Asu	Shindhohi	0.28918	1630	1.00000	1	0.62370	1535	0.56500	1134
Dakshina Kannada	Bantval	Punacha	Punacha	0.31151	1078	0.97289	22344	0.59509	8117	0.56499	1135
Bengaluru Urban	Anekal	Haragadde	Nosenur	0.29681	1440	1.00000	1	0.60749	5283	0.56494	1136
Hassan	Sakleshpur	Hethur	Konabanahalli	0.29454	1506	1.00000	1	0.61205	4363	0.56491	1137
Kolar	Mulbagal	Sonnavadi	Sonnavadi	0.31462	1000	1.00000	1	0.57297	13728	0.56490	1138
Bengaluru Rural	Nelamangala	Yentiganahalli	Kadukarenahalli	0.30390	1245	1.00000	1	0.59312	8617	0.56488	1139
Bengaluru Rural	Nelamangala	Kodigehalli	Somasagara	0.30285	1272	1.00000	1	0.59510	8112	0.56486	1140
Uttara Kannada	Karwar	Chendiye	Chendiye	0.29715	1432	1.00000	1	0.60644	5448	0.56484	1141
Tumakuru	Madhugiri	Dodderi	Sanjeevapura	0.29563	1470	1.00000	1	0.60943	4909	0.56479	1142

Kodagu	Somvarpet	Belur	Balagunda	0.32349	835	0.97289	22344	0.57235	13903	0.56476	1143
Belagavi	Belagavi	BENAKANHALLI	SAVAGAON	0.30378	1248	1.00000	1	0.59284	8676	0.56472	1144
Shivamogga	Sagar	Malve	Beluru	0.30107	1314	1.00000	1	0.59807	7347	0.56469	1145
Kolar	Bangarapet	Kethaganahalli	Pitchahalli	0.30995	1115	1.00000	1	0.58078	11762	0.56464	1146
Uttara Kannada	Kumta	Soppinahosalli	Bangane	0.30107	1315	1.00000	1	0.59785	7406	0.56462	1147
Kodagu	Virajpet	Ammathi	Ammathi	0.31378	1028	1.00000	1	0.57362	13586	0.56461	1148
Mysuru	Krishnarajanagara	Hanasoge	Karthalu	0.32733	783	1.00000	21938	0.54986	18812	0.56461	1149
Chikkamagalur	Chikkamagalur	Bygoor	Hangaravalli	0.29117	1593	1.00000	1	0.61796	3200	0.56455	1150
Chikkamagalur	Narasimharajapura	Nagalapura (ghkaimara)	Hiluvalli	0.31249	1056	1.00000	1	0.57578	13049	0.56454	1151
Shivamogga	Bhadravati	Holehonnuru	Koppa	0.30511	1223	1.00000	1	0.58968	9470	0.56453	1152
Bengaluru Urban	Bengaluru North	Alur	Heggadadevanapura	0.31583	974	1.00000	1	0.56959	14543	0.56451	1153
Udupi	Kundapura	Hombady-mandadi	Hombady-mandadi	0.32117	873	1.00000	1	0.56000	16751	0.56447	1154
Chikkamagalur	Sringeri	Markal (kigga)	Gandagatta	0.29685	1438	1.00000	1	0.60587	5567	0.56447	1155
Shivamogga	Sagar	Heggodu	Mundigesara	0.30999	1114	1.00000	1	0.58006	11947	0.56443	1156
Uttara Kannada	Karwar	Todur	Todur	0.29253	1554	1.00000	1	0.61458	3860	0.56440	1157
Bengaluru Rural	Devanahalli	Anneswara	Boovanahalli	0.32377	833	1.00000	1	0.55516	17812	0.56436	1158
Bengaluru Rural	Devanahalli	Mandibele	Gejjaguppe	0.28734	1691	1.00000	1	0.62553	13	0.56435	1159
Bengaluru Urban	Anekal	Kallubalu	Bukkasagara	0.30048	1333	1.00000	1	0.59813	7334	0.56434	1160
Hassan	Alur	Byrapura	Dadadahalli	0.28949	1626	1.00000	1	0.62083	2508	0.56433	1161
Ramanagara	Magadi	Banavadi	Udakunte	0.28903	1640	1.00000	1	0.62173	2232	0.56431	1162
Chikkamagalur	Koppa	Bintravalli	Bintravalli	0.30535	1217	0.97289	22344	0.60489	5802	0.56431	1163
Shivamogga	Shivamogga	Gajanuru	Gajanuru aghara	0.31872	915	1.00000	1	0.56381	15918	0.56430	1164
Uttara Kannada	Honavar	Melin idgunji	Melin-idgunji	0.29441	1508	1.00000	1	0.61031	4698	0.56429	1165
Dakshina Kannada	Bantval	Kavalpadur	Kavalpadur	0.30612	1199	1.00000	1	0.58689	10200	0.56426	1166
Davanagere	Channagiri	Tanigere	Maradi	0.29002	1615	1.00000	1	0.61947	2851	0.56426	1167
Kolar	Bangarapet	Srinivasasandra	Krishnarajapura	0.30850	1142	1.00000	1	0.58233	11358	0.56425	1168
Hassan	Hassan	Salagame	Salagame	0.30321	1267	0.97289	22344	0.60893	5001	0.56423	1169
Dakshina Kannada	Sulya	Kollamogru	Kollamogru	0.29690	1437	1.00000	1	0.60496	5784	0.56422	1170
Udupi	Kundapura	Beloor	Beloor	0.31415	1020	0.97289	22344	0.58743	10068	0.56414	1171
Shivamogga	Hosanagara	Purappemane	Echala koppa	0.28699	1701	1.00000	1	0.62553	13	0.56412	1172
Dakshina Kannada	Bantval	Pilathabettu	Pilathabettu	0.30483	1230	1.00000	1	0.58886	9686	0.56410	1173
Mysuru	Mysuru	Vajamangala	Vajamangala	0.31036	1107	1.00000	1	0.57834	12399	0.56409	1174
Kolar	Kolar	Settihalli	Handrahalli	0.31260	1053	1.00000	1	0.57390	13524	0.56399	1175
Uttara Kannada	Honavar	Navilgone	Madageri	0.31025	1108	1.00000	1	0.57811	12463	0.56395	1176
Hassan	Belur	Hagare	Mulnahalli	0.30107	1316	1.00000	1	0.59571	7953	0.56394	1177
Dakshina Kannada	Beltangadi	Padangadi	Gardadi	0.30543	1215	1.00000	1	0.58719	10130	0.56394	1178
Davanagere	Davanagere	Kanagondanahalli	Kolenahalli	0.28956	1624	1.00000	1	0.61931	2894	0.56392	1179

Chikkamagalur	Koppa	Asagodu	Kunimakki	0.30051	1331	1.00000	1	0.59675	7682	0.56392	1180
Shivamogga	Tirthahalli	Bejjavalli	Kudige	0.29726	1428	1.00000	1	0.60313	6177	0.56387	1181
Shivamogga	Shivamogga	B beeranahalli	Gowdanaykana halli	0.28651	1715	1.00000	1	0.62553	13	0.56380	1182
Dakshina Kannada	Bantval	Vittalpadanur	Vittalpadanur	0.30899	1134	1.00000	1	0.58001	11962	0.56380	1183
Hassan	Sakleshpur	Devaladakere	Nelagalli	0.29436	1509	1.00000	1	0.60876	5028	0.56378	1184
Hassan	Hole Narsipur	Halli mysore	Halli mysore	0.31196	1067	0.97289	22344	0.59039	9278	0.56377	1185
Udupi	Kundapura	Thekkatte	Thekkatte	0.30883	1137	1.00000	1	0.58021	11906	0.56377	1186
Chikkamagalur	Koppa	Chavalamane	Shirakaradi	0.28641	1719	1.00000	1	0.62553	13	0.56374	1187
Shivamogga	Tirthahalli	Araga	Kadegadde	0.28638	1721	1.00000	1	0.62553	13	0.56372	1188
Udupi	Karkal	Neere	Neere	0.31003	1113	0.97289	22344	0.59386	8420	0.56370	1189
Uttara Kannada	Honavar	Kadle	Nilkod	0.29609	1460	1.00000	1	0.60486	5805	0.56367	1190
Shivamogga	Shivamogga	Shetti halli	Sakre bylu	0.29899	1375	1.00000	1	0.59900	7130	0.56367	1191
Shivamogga	Sorab	Halesorab	Halesoraba	0.29776	1418	1.00000	1	0.60142	6592	0.56366	1192
Ramanagara	Channapatna	Vandaraguppe	Vandaraguppe	0.31108	1090	1.00000	1	0.57550	13112	0.56360	1193
Dharwad	Dharwad	Mugad	Mugad	0.30284	1273	1.00000	1	0.59103	9134	0.56356	1194
Ramanagara	Channapatna	Nagavara	Mogenahalli	0.30349	1256	1.00000	1	0.58975	9430	0.56356	1195
Ramanagara	Channapatna	H.byadarahalli	Thavatanahalliddi	0.30478	1231	0.97289	22344	0.60354	6093	0.56353	1196
Uttara Kannada	Supa	Bazar kunang	Aveda poppal wadi	0.30527	1219	1.00000	1	0.58620	10374	0.56352	1197
Uttara Kannada	Sirsi	Halgadde (korlakatta)	Madankeri	0.32185	860	1.00000	1	0.55591	17638	0.56349	1198
Dakshina Kannada	Beltangadi	Venooru	Bajire	0.31327	1033	1.00000	1	0.57094	14229	0.56342	1199
Kodagu	Madikere	Maragodu	Sodluru katemadu	0.29182	1577	1.00000	1	0.61288	4198	0.56342	1200
Chikkamagalur	Narasimharajapura	Bale	Alehalli	0.29470	1500	1.00000	1	0.60688	5369	0.56341	1201
Chamarajanagara	Chamarajanagara	Amachavadi	Hagalabele	0.28587	1735	1.00000	1	0.62553	13	0.56338	1202
Dharwad	Dharwad	Nigadi	Baad	0.31406	1021	1.00000	1	0.56925	14613	0.56334	1203
Bengaluru Urban	Bengaluru North	Bandi kodige halli	Boilahalli	0.32609	802	0.97289	22344	0.56344	16008	0.56332	1204
Shivamogga	Bhadravati	Kambadalu hosuru	Honnehatti	0.28806	1673	1.00000	1	0.62029	2659	0.56324	1205
Udupi	Kundapura	Hangaloor	Hangaloor	0.30002	1351	1.00000	1	0.59553	7996	0.56323	1206
Ramanagara	Channapatna	Nagavara	Nagavara	0.30339	1261	1.00000	1	0.58891	9673	0.56322	1207
Uttara Kannada	Yellapur	Dehalli	Hiriyal	0.29235	1564	1.00000	1	0.61095	4573	0.56316	1208
Dakshina Kannada	Puttur	Noojibalthila	Renjilady	0.31297	1045	1.00000	1	0.57060	14299	0.56314	1209
Shivamogga	Sagar	Khandika	Kugve	0.31458	1001	1.00000	1	0.56765	14989	0.56312	1210
Udupi	Kundapura	Kumbashi	Kumbashi	0.31441	1007	1.00000	1	0.56787	14942	0.56309	1211
Dakshina Kannada	Beltangadi	Laila	Laila	0.30405	1240	0.97289	22344	0.60354	6091	0.56308	1212
Chikkaballapura	Chintamani	Burudugunte	Gadigivarahalli	0.29942	1360	1.00000	1	0.59625	7824	0.56308	1213
Shivamogga	Tirthahalli	Hunchadakatte	Humchadakatte	0.28858	1655	1.00000	1	0.61856	3064	0.56306	1214
Bengaluru Rural	Nelamangala	Vajarahalli	Vajarahalli	0.31073	1098	0.97289	22344	0.59048	9254	0.56305	1215
Uttara Kannada	Siddapur	Shiralgi	Shiralgi	0.30383	1247	1.00000	1	0.58744	10064	0.56303	1216

Shivamogga	Sagar	Hirebilagunji	Sampalli	0.28527	1758	1.00000	1	0.62553	13	0.56299	1217
Hassan	Hassan	Karle	Mukundur hosahalli	0.29244	1559	1.00000	1	0.61015	4739	0.56298	1218
Davanagere	Honnali	Naraganahalli	Anjaneyapura	0.28802	1674	1.00000	1	0.61911	2938	0.56286	1219
Hassan	Hassan	Hanumantha pura	Nagathavalli	0.29381	1525	1.00000	1	0.60685	5371	0.56283	1220
Kodagu	Madikere	Yemmemadu	Yemmemadu	0.30083	1325	0.97289	22344	0.60912	4963	0.56281	1221
Mandya	Malavalli	D.halasahalli	Basavanpura	0.29267	1549	1.00000	1	0.60912	4964	0.56281	1222
Udupi	Kundapura	Shiroor	Shiroor	0.29556	1471	1.00000	1	0.60316	6169	0.56281	1223
Uttara Kannada	Siddapur	Haarsikatta	Karkisaval	0.30073	1326	1.00000	1	0.59259	8745	0.56274	1224
Belagavi	Belagavi	Nandhihalli	NAGENAHATT I	0.33359	699	0.91628	26216	0.58281	11253	0.56267	1225
Bengaluru Urban	Anekal	Indlawadi	Indlawadipura	0.30003	1350	1.00000	1	0.59372	8457	0.56266	1226
Uttara Kannada	Bhatkal	Hadavalli	Hadavalli	0.30985	1116	1.00000	1	0.57487	13287	0.56266	1227
Chikkamagalur	Koppa	Shanuvalli	Kodur	0.29616	1455	1.00000	1	0.60138	6601	0.56263	1228
Dakshina Kannada	Puttur	Bajathuru	Bajathuru	0.30338	1262	1.00000	1	0.58704	10167	0.56262	1229
Kolar	Kolar	Honnenahalli	Kallipura	0.29147	1586	1.00000	1	0.61100	4565	0.56262	1230
Shivamogga	Tirthahalli	Mulubagilu	Kesturu	0.28470	1779	1.00000	1	0.62553	13	0.56261	1231
Shivamogga	Hosanagara	Karimane	Kilandur	0.28469	1780	1.00000	1	0.62553	13	0.56261	1232
Tumakuru	Pavagada	Kodamadagu	Aralikunte	0.29262	1551	1.00000	1	0.60847	5085	0.56258	1233
Shivamogga	Shivamogga	Kommanalu	Kommanalu	0.29230	1565	1.00000	1	0.60902	4981	0.56254	1234
Bengaluru Rural	Doddaballapur	Kantanakunte	Antharahalli	0.29426	1513	1.00000	1	0.60491	5793	0.56253	1235
Davanagere	Jagalur	Hiremallanahole	Salahalli	0.30157	1303	0.97289	22344	0.60651	5435	0.56247	1236
Kodagu	Somvarpet	Nidtha	Mullur	0.29509	1483	1.00000	1	0.60296	6215	0.56245	1237
Uttara Kannada	Honavar	Mugwa	Kulakod	0.28727	1693	1.00000	1	0.61935	2887	0.56244	1238
Kolar	Malur	Thornahalli	Seethanaikanahalli	0.31308	1040	1.00000	1	0.56821	14859	0.56241	1239
Kodagu	Virajpet	Ponnapsanthe	Besagur	0.29777	1417	1.00000	1	0.59736	7533	0.56239	1240
Uttara Kannada	Honavar	Jalvalli	Kervalli	0.30058	1328	1.00000	1	0.59160	8990	0.56234	1241
Bengaluru Urban	Bengaluru North	Sonnenahalli	Kakolu	0.34079	614	1.00000	1	0.52176	22878	0.56232	1242
Kodagu	Somvarpet	Hebbale	Managali	0.29279	1548	1.00000	1	0.60716	5331	0.56228	1243
Bengaluru Urban	Anekal	Mugalur	Mattanahalli	0.30875	1138	0.97289	22344	0.59164	8983	0.56223	1244
Ramanagara	Magadi	Thippasandra	Talekere	0.31200	1065	1.00000	1	0.56960	14541	0.56222	1245
Kodagu	Virajpet	Halugunda	Halugunda	0.30908	1133	0.94501	25272	0.60830	5122	0.56218	1246
Mysuru	Nanjangud	Hura	Kellupura	0.29824	1402	1.00000	21938	0.59563	7977	0.56215	1247
Uttara Kannada	Yellapur	Kannigeri	Belegeri	0.28391	1801	1.00000	1	0.62553	13	0.56210	1248
Dakshina Kannada	Sulya	Aivarnadu	Aivarnadu	0.30321	1268	0.97289	22344	0.60179	6491	0.56202	1249
Tumakuru	Gubbi	Thyagattur	Muddapura	0.28891	1645	1.00000	1	0.61434	3906	0.56198	1250
Uttara Kannada	Sirsi	Andagi	Kalkardi	0.30573	1206	1.00000	1	0.58032	11882	0.56191	1251
Uttara Kannada	Siddapur	Kolsirsi	Kunaji	0.28662	1711	1.00000	1	0.61898	2971	0.56190	1252
Uttara Kannada	Honavar	Kodani	Beranki	0.29239	1562	1.00000	1	0.60670	5400	0.56188	1253
Dakshina Kannada	Bantval	Bolanthuru	Bolanthuru	0.30741	1167	0.97289	22344	0.59311	8618	0.56187	1254
Hassan	Hassan	Nittur	Nittur	0.30226	1284	1.00000	1	0.58681	10224	0.56186	1255

Mysuru	Hunsur	Bannikuppe	Kuppekolagatta	0.29320	1537	1.00000	1	0.60493	5789	0.56186	1256
Mandya	Mandya	H. Malligere	Beeregowdanaha lli	0.28413	1794	1.00000	1	0.62424	1312	0.56185	1257
Kodagu	Virajpet	Karmadu	Kavadi	0.29974	1352	1.00000	1	0.59172	8964	0.56185	1258
Udupi	Udupi	Kokkarne	Pejamangoor	0.29800	1408	1.00000	1	0.59504	8130	0.56181	1259
Bengaluru Urban	Bengaluru South	K. Gollahally	Devagere	0.30128	1309	1.00000	1	0.58850	9779	0.56179	1260
Uttara Kannada	Bhatkal	Mavalli 2 (murdeshwara)	Mavalli	0.30786	1156	0.97289	22344	0.59189	8922	0.56176	1261
Mysuru	Mysuru	Srirampura	Kuppalluru	0.28527	1759	1.00000	1	0.62142	2348	0.56175	1262
Mysuru	Mysuru	Siddalingapura	Belawatta	0.32985	752	1.00000	21938	0.53723	20882	0.56169	1263
Bengaluru Rural	Nelamangala	Kalalaghatta	Bidalur	0.31475	998	1.00000	1	0.56301	16116	0.56168	1264
Dakshina Kannada	Puttur	Nekkiladi	Nekkiladi	0.29779	1415	1.00000	1	0.59490	8157	0.56163	1265
Bengaluru Rural	Nelamangala	Manne	Appagondanahal li	0.31194	1068	0.97289	22344	0.58362	11052	0.56159	1266
Chikkamagalur	Kadur	Chikkangala	Kannenahalli	0.28956	1623	1.00000	1	0.61167	4440	0.56159	1267
Hassan	Hassan	B.katihalli	Sankenahalli	0.30336	1263	0.97289	22344	0.60001	6895	0.56156	1268
Bengaluru Rural	Nelamangala	Doddabele	Doddachannohal li	0.29798	1409	1.00000	1	0.59420	8328	0.56153	1269
Shivamogga	Hosanagara	Balur	Nevatoor	0.28296	1837	1.00000	1	0.62553	13	0.56147	1270
Chitradurga	Hiriyur	Kunikere	Yarekenagenahal li	0.29037	1607	1.00000	1	0.60934	4925	0.56140	1271
Bengaluru Urban	Bengaluru North	Lakshmipura	Lakshmipura	0.29791	1412	1.00000	1	0.59390	8407	0.56139	1272
Dakshina Kannada	Sulya	Kalanja	Kalanja	0.30027	1343	0.97289	22344	0.60563	5626	0.56139	1273
Udupi	Karkal	Neere	Kanajaru	0.29143	1588	1.00000	1	0.60706	5345	0.56138	1274
Hassan	Hassan	Salagame	Kadaga	0.30324	1265	1.00000	1	0.58327	11134	0.56133	1275
Ramanagara	Ramanagara	Bidadi	Banandur	0.31621	965	1.00000	1	0.55930	16936	0.56132	1276
Dakshina Kannada	Sulya	Kaladka	Kaladka	0.31114	1088	1.00000	1	0.56841	14800	0.56132	1277
Udupi	Kundapura	Golihole	Golihole	0.29840	1397	1.00000	1	0.59266	8730	0.56131	1278
Hassan	Belur	Bikkodu	Somanahalli	0.31769	932	1.00000	1	0.55656	17501	0.56127	1279
Chikkamagalur	Mudigere	B.hosahalli	Kannagere	0.31212	1062	1.00000	1	0.56646	15254	0.56126	1280
Chikkamagalur	Narasimharajapura	Honnekudige (hanthuvine)	Sarya	0.29738	1424	1.00000	1	0.59439	8287	0.56122	1281
Dakshina Kannada	Puttur	Panaje	Panaje	0.30461	1233	1.00000	1	0.58029	11890	0.56122	1282
Hassan	Arkalgud	Ramanathapura	Kotavalu	0.30834	1144	1.00000	1	0.57326	13664	0.56121	1283
Uttara Kannada	Honavar	Kharwa	Kharwa	0.29371	1529	1.00000	1	0.60181	6489	0.56121	1284
Kodagu	Somvarpet	Madapur	Muvathoklu	0.31042	1106	1.00000	1	0.56929	14605	0.56117	1285
Kodagu	Somvarpet	Aigur	Yedavanadu forest ii	0.29917	1366	1.00000	1	0.59055	9239	0.56112	1286
Bengaluru Urban	Bengaluru South	Chunchanakuppe	Chunchanakuppe	0.29295	1545	1.00000	1	0.60274	6272	0.56102	1287

Hassan	Sakleshpur	Bage	Gantebommanahalli	0.28226	1861	1.00000	1	0.62553	13	0.56100	1288
Mysuru	Tirumakudal-Narsipu	Chidravalli	S.doddapura	0.29424	1514	1.00000	21938	0.59990	6920	0.56096	1289
Shivamogga	Bhadravati	Nagathibelagalu	Nagathibelagalu	0.33026	748	1.00000	1	0.53438	21293	0.56092	1290
Tumakuru	Tumakuru	Honasigere	Ramanahalli	0.29590	1463	1.00000	1	0.59641	7767	0.56092	1291
Shivamogga	Bhadravati	Yedehalli	Kenganalu	0.28535	1756	1.00000	1	0.61818	3155	0.56083	1292
Shivamogga	Hosanagara	Mudugoppa (nagara)	Basavanabyana	0.28195	1874	1.00000	1	0.62553	13	0.56080	1293
Kodagu	Virajpet	Hudikeri	Hudikeri	0.31192	1071	0.94501	25272	0.59832	7285	0.56080	1294
Shivamogga	Tirthahalli	Araga	Mitla godu	0.28403	1797	1.00000	1	0.62069	2555	0.56072	1295
Uttara Kannada	Sirsi	Bhasi	Tigani	0.31404	1022	0.97289	22344	0.57695	12740	0.56070	1296
Chikkamagalur	Chikkamagalur	Kalasapura	Kalasapura	0.31014	1109	1.00000	1	0.56820	14861	0.56065	1297
Uttara Kannada	Sirsi	Bisalkoppa	Yekkambi	0.28718	1696	1.00000	1	0.61361	4039	0.56064	1298
Uttara Kannada	Yellapur	Ummachagi	Kanagod-balehadda	0.29074	1599	1.00000	1	0.60596	5549	0.56060	1299
Chikkaballapura	Chikkaballapura	Kuppa halli	Mavahalli	0.29970	1353	0.97289	22344	0.60414	5958	0.56057	1300
Shivamogga	Shivamogga	Harama ghatta	Suthu kote	0.29052	1605	1.00000	1	0.60627	5488	0.56055	1301
Shivamogga	Sagar	Bhimaneri	Bhimaneri	0.31590	973	1.00000	1	0.55756	17295	0.56055	1302
Mysuru	Piriyapatna	Handitavalli	Handitavalli	0.31935	903	0.94501	25272	0.58354	11074	0.56052	1303
Mysuru	Heggadadevankote	B. Matagere	Kandalike	0.31126	1086	1.00000	21938	0.56578	15425	0.56052	1304
Uttara Kannada	Siddapur	Wajgod	Talekeri	0.28844	1660	1.00000	1	0.61045	4667	0.56049	1305
Shivamogga	Tirthahalli	Guddekoppa	Maragalale	0.30937	1126	1.00000	1	0.56914	14640	0.56049	1306
Hassan	Sakleshpur	Anemahal	Sakleshpur (rural)	0.28427	1791	1.00000	1	0.61908	2947	0.56039	1307
Uttara Kannada	Sirsi	Bandal	Hebre	0.30236	1282	1.00000	1	0.58198	11466	0.56037	1308
Kodagu	Virajpet	Ammathi	Puliyeri	0.30038	1337	0.97289	22344	0.60206	6421	0.56035	1309
Dakshina Kannada	Sulya	Kalmadka	Pambethady	0.30456	1234	1.00000	1	0.57745	12637	0.56027	1310
Bengaluru Rural	Devanahalli	Kundana	Devaganahalli	0.32197	858	1.00000	1	0.54620	19482	0.56026	1311
Uttara Kannada	Karwar	Shirwad	Makheri	0.29892	1377	1.00000	1	0.58830	9827	0.56025	1312
Uttara Kannada	Kumta	Torke	Toregazani	0.29482	1494	1.00000	1	0.59641	7767	0.56023	1313
Mysuru	Nanjangud	Hedathale	Gonathagala	0.30486	1228	1.00000	1	0.57659	12833	0.56017	1314
Shivamogga	Sagar	Yadajigalemane	Mankalale	0.29179	1579	1.00000	1	0.60232	6361	0.56014	1315
Davanagere	Harihar	Jigali	Vadera basapura	0.31257	1054	1.00000	1	0.56210	16300	0.56008	1316
Bengaluru Urban	Anekal	Ballur	Ballur	0.34108	610	1.00000	1	0.51511	23565	0.56008	1317
Dakshina Kannada	Sulya	Panja	Kuthkunja	0.28876	1649	1.00000	1	0.60839	5104	0.56007	1318
Mandya	Shrirangapattana	Naguvanahalli	Brahmapura	0.28212	1865	1.00000	1	0.62262	1943	0.56004	1319
Davanagere	Davanagere	Shaygale	Syagale	0.28196	1873	1.00000	1	0.62283	1878	0.56000	1320
Uttara Kannada	Honavar	Mugwa	Mugwa	0.29062	1603	1.00000	1	0.60415	5957	0.55996	1321
Kodagu	Virajpet	Balyamandur	Chikka mandur	0.29258	1553	1.00000	1	0.60006	6883	0.55995	1322
Chikkamagalur	Narasimharajapura	Bannur	Karehadlu	0.29967	1354	1.00000	1	0.58584	10462	0.55994	1323

Udupi	Kundapura	Madammakki	Madammakki	0.29301	1539	1.00000	1	0.59913	7091	0.55993	1324
Chikkamagalur	Mudigere	Kundur	Darshana	0.28761	1685	1.00000	1	0.61030	4699	0.55991	1325
Tumakuru	Tumakuru	Honnudike	Anupanahalli	0.30210	1290	1.00000	1	0.58100	11702	0.55990	1326
Kodagu	Madikere	K.nidugane	Kalakeri nidugane (rural)	0.29493	1488	0.97289	22344	0.61165	4449	0.55988	1327
Chikkamagalur	Mudigere	Halemudigere	Muthigepura	0.28339	1825	1.00000	1	0.61924	2908	0.55986	1328
Kodagu	Virajpet	Hathur	Kaikeri	0.30106	1317	1.00000	1	0.58283	11245	0.55984	1329
Bengaluru Urban	Anekal	Karpur	Bestammanahalli	0.29375	1527	1.00000	1	0.59732	7544	0.55984	1330
Dakshina Kannada	Bantval	Manila	Manila	0.30085	1324	0.97289	22344	0.59944	7028	0.55983	1331
Shivamogga	Hosanagara	Haridravathi	Alageri mandri	0.28046	1917	1.00000	1	0.62553	13	0.55981	1332
Bengaluru Urban	Bengaluru South	Somanahalli	Somanahalli	0.30819	1149	1.00000	1	0.56922	14621	0.55980	1333
Chikkamagalur	Tarikere	Halsur	Halasur	0.28226	1860	1.00000	1	0.62151	2316	0.55980	1334
Bengaluru Rural	Nelamangala	Yentiganahalli	Hanumanapalya	0.29619	1452	1.00000	1	0.59226	8841	0.55979	1335
Dakshina Kannada	Sulya	Jaloor	Jaloor	0.31051	1103	0.94501	25272	0.59781	7418	0.55979	1336
Chikkamagalur	Narasimharajapura	Mensur	Mensur	0.29486	1492	1.00000	1	0.59489	8161	0.55978	1337
Shivamogga	Tirthahalli	Mandagadde	Hemmakki	0.28125	1894	1.00000	1	0.62362	1575	0.55976	1338
Bengaluru Rural	Hosakote	Vagata	Makanahalli	0.29764	1421	1.00000	1	0.58925	9589	0.55976	1339
Shivamogga	Shivamogga	Choradi	Choradi	0.29885	1378	1.00000	1	0.58680	10225	0.55973	1340
Shivamogga	Hosanagara	Karimane	Malali	0.28032	1921	1.00000	1	0.62553	13	0.55972	1341
Uttara Kannada	Kumta	Alkod	Yedatara	0.29189	1575	1.00000	1	0.60072	6751	0.55971	1342
Bengaluru Rural	Doddaballapur	Bhaktharahalli	Jyotipura	0.29713	1433	0.97289	22344	0.60646	5446	0.55968	1343
Shivamogga	Bhadravati	Antaragange	Kachagondanaha lli	0.31137	1081	0.97289	22344	0.57852	12349	0.55961	1344
Shivamogga	Hosanagara	Sonale	Billodi	0.28014	1926	1.00000	1	0.62553	13	0.55960	1345
Bengaluru Urban	Bengaluru North	Marenahalli	Chalahatti	0.28034	1919	1.00000	1	0.62504	1009	0.55959	1346
Tumakuru	Tumakuru	Kesaramadu	Myadala amanikere	0.31062	1100	1.00000	1	0.56406	15848	0.55956	1347
Mysuru	Nanjangud	Hemmaragala	Hemmaragala	0.30531	1218	1.00000	1	0.57384	13539	0.55956	1348
Shivamogga	Hosanagara	Amrutha	Amrutha	0.28005	1929	1.00000	1	0.62553	13	0.55953	1349
Shivamogga	Hosanagara	Thrinive	Thrinive	0.28000	1931	1.00000	1	0.62553	13	0.55950	1350
Belagavi	Belagavi	NILAJI	NILAJI	0.30316	1269	1.00000	1	0.57760	12589	0.55946	1351
Hassan	Sakleshpur	Hethur	Bannahalli	0.28551	1751	1.00000	1	0.61326	4115	0.55944	1352
Shivamogga	Hosanagara	Ramachandrapura	Ramachandrapur a	0.27988	1937	1.00000	1	0.62553	13	0.55942	1353
Bengaluru Rural	Devanahalli	Mandibele	Mandibele	0.29103	1596	1.00000	1	0.60146	6576	0.55939	1354
Shivamogga	Bhadravati	Mavinakere	Mavinakere	0.35315	497	1.00000	1	0.49565	24993	0.55939	1355
Dakshina Kannada	Bantval	Amtady	Kuriyala	0.29434	1511	1.00000	1	0.59465	8228	0.55937	1356
Bengaluru Rural	Doddaballapur	Hanabe	Kalludevanahalli	0.28749	1690	1.00000	1	0.60867	5043	0.55933	1357

Ramanagara	Channapatna	Malurpatna	Thubinakere	0.27974	1944	1.00000	1	0.62553	13	0.55933	1358
Shivamogga	Shivamogga	Thammadi halli	Bilguni	0.29664	1443	1.00000	1	0.58987	9414	0.55932	1359
Shivamogga	Shivamogga	Kote ganguru	Bhairanakoppa	0.31264	1052	1.00000	1	0.55948	16866	0.55925	1360
Shivamogga	Hosanagara	Reppanpete	Baruve	0.27962	1946	1.00000	1	0.62553	13	0.55925	1361
Chikkamagalur	Sringeri	Menase	Menase	0.28697	1702	1.00000	1	0.60931	4929	0.55919	1362
Hassan	Hassan	Kabbali	Somanahalli	0.28908	1636	1.00000	1	0.60478	5822	0.55917	1363
Uttara Kannada	Sirsi	Janmane	Navilgar	0.30375	1249	1.00000	1	0.57557	13100	0.55916	1364
Ramanagara	Kanakapura	Somedyanahalli	Udarahalli	0.28560	1748	1.00000	1	0.61191	4392	0.55909	1365
Shivamogga	Bhadravati	Singanamane	Singanamane	0.31446	1004	0.94501	25272	0.58794	9924	0.55904	1366
Mysuru	Tirumakudal-Narsipu	Somanathapura	Thammadipura	0.31441	1008	1.00000	1	0.55563	17701	0.55902	1367
Dharwad	Dharwad	Mansur	Mansur	0.29406	1516	1.00000	1	0.59388	8412	0.55896	1368
Hassan	Hassan	Doddagenigere	Samudravalli	0.29609	1459	0.97289	22344	0.60619	5507	0.55894	1369
Shivamogga	Tirthahalli	Devangi	Vatagaru	0.28856	1656	1.00000	1	0.60510	5746	0.55893	1370
Mysuru	Hunsur	Biligere	Maragowdanahalli	0.29590	1464	1.00000	1	0.59008	9361	0.55893	1371
Kolar	Bangarapet	Kamasamudra	Kongarahalli	0.31618	968	1.00000	1	0.55206	18381	0.55886	1372
Belagavi	Belagavi	Kangrali K.H	ALATAGE	0.30697	1181	1.00000	1	0.56852	14774	0.55883	1373
Mandya	Mandya	Yelachakanahalli	Ragimuddanahalli	0.29862	1385	1.00000	1	0.58426	10861	0.55878	1374
Uttara Kannada	Haliyal	Kesarolli	Kesrolli	0.30434	1237	0.94501	25272	0.60652	5433	0.55874	1375
Dharwad	Dharwad	Marewad	Marewad	0.31266	1051	0.97289	22344	0.57343	13620	0.55874	1376
Dharwad	Dharwad	Kotur	Kotur	0.31744	938	1.00000	1	0.54950	18873	0.55874	1377
Bengaluru Rural	Nelamangala	Shivagange	Maragondanahalli	0.29414	1515	1.00000	1	0.59280	8686	0.55867	1378
Hassan	Alur	Abbana	Honkaravalli	0.30100	1320	1.00000	1	0.57912	12194	0.55862	1379
Kodagu	Madikere	Bhagamandala	Bhagamandala	0.28970	1622	1.00000	1	0.60171	6510	0.55861	1380
Hassan	Alur	Ganjigere	Mandira	0.27865	1977	1.00000	1	0.62553	13	0.55860	1381
Udupi	Udupi	Handady	Handady	0.33303	706	0.88151	26773	0.59362	8481	0.55857	1382
Hassan	Arkalgud	Holalagodu	Kollangi	0.29470	1499	1.00000	1	0.59130	9047	0.55855	1383
Belagavi	Belagavi	AMBEWADI	GOJAGE	0.31271	1050	1.00000	1	0.55716	17375	0.55853	1384
Dakshina Kannada	Bantval	Kedila	Kedila	0.29787	1413	1.00000	1	0.58482	10715	0.55849	1385
Bengaluru Urban	Anekal	Hebbagodi	Gollahalli	0.29324	1535	1.00000	1	0.59393	8399	0.55846	1386
Shivamogga	Sagar	Marthur	Hosahalli	0.29246	1557	1.00000	1	0.59543	8021	0.55843	1387
Bengaluru Rural	Doddaballapur	Aroodi	Harohalli	0.31752	935	1.00000	1	0.54837	19086	0.55840	1388
Dakshina Kannada	Puttur	Ramakunja	Ramakunja	0.29809	1407	1.00000	1	0.58409	10912	0.55840	1389
Dakshina Kannada	Bantval	Ammunje	Ammunje	0.29319	1538	1.00000	1	0.59374	8456	0.55836	1390
Dakshina Kannada	Beltangadi	Venooru	Moodukodi	0.29604	1462	1.00000	1	0.58801	9908	0.55836	1391
Ramanagara	Kanakapura	Honniganahalli	Harihara	0.28608	1730	1.00000	1	0.60837	5108	0.55832	1392
Hassan	Belur	Kushavara	Mallavalli	0.28444	1787	1.00000	1	0.61178	4420	0.55829	1393
Uttara Kannada	Siddapur	Kangod	Aigod	0.28349	1819	1.00000	1	0.61383	4001	0.55829	1394
Shivamogga	Bhadravati	Thavaraghatta	Thavaraghatta	0.30278	1278	1.00000	1	0.57470	13321	0.55829	1395
Mandya	Shrirangapattana	Darasaguppe	Rampura	0.30636	1193	1.00000	1	0.56796	14915	0.55828	1396

Bengaluru Urban	Anekal	Samandur	Geratiganabele	0.30158	1302	1.00000	1	0.57690	12748	0.55826	1397
Shivamogga	Sagar	Khandika	Sasaravalli	0.29297	1541	1.00000	1	0.59376	8448	0.55823	1398
Dakshina Kannada	Bantval	Narikombu	Shambhoor	0.29036	1608	1.00000	1	0.59905	7109	0.55821	1399
Hassan	Belur	Kalleri	Mandalamane	0.30729	1171	1.00000	1	0.56599	15367	0.55819	1400
Kodagu	Somvarpet	Thorenur	Thorenur	0.28871	1650	1.00000	1	0.60234	6357	0.55817	1401
Bengaluru Rural	Nelamangala	Honnenahalli	Avverahalli	0.30369	1251	1.00000	1	0.57256	13839	0.55815	1402
Chikkamagalur	Mudigere	Hesagal (belagola)	Naduvanamadkal	0.28835	1665	1.00000	1	0.60300	6207	0.55814	1403
Chikkamagalur	Mudigere	Gonibeedu	G.agrahara	0.30489	1226	1.00000	1	0.57029	14383	0.55814	1404
Dakshina Kannada	Bantval	Ira	Ira	0.31996	889	0.91628	26216	0.59303	8637	0.55813	1405
Uttara Kannada	Yellapur	Angod	Baragadde	0.28017	1925	1.00000	1	0.62051	2600	0.55811	1406
Tumakuru	Turuvekere	Lokammanahalli	Pundareekanakal lahalli	0.29169	1581	1.00000	1	0.59597	7890	0.55811	1407
Davanagere	Channagiri	Kandavakovi	Muddenahalli	0.31334	1032	1.00000	1	0.55475	17899	0.55809	1408
Udupi	Kundapura	Trashi	Trashi	0.28081	1907	1.00000	1	0.61892	2985	0.55806	1409
Ramanagara	Ramanagara	Bannikuppe	Vajarahalli	0.30935	1127	0.97289	22344	0.57743	12642	0.55805	1410
Kodagu	Virajpet	Hathur	Hathur	0.29529	1479	0.97289	22344	0.60482	5817	0.55801	1411
Bengaluru Rural	Hosakote	Doddaralagere	Bavapura	0.30623	1195	1.00000	1	0.56737	15053	0.55801	1412
Kodagu	Virajpet	T. Shettigeri	T. Shettigeri	0.29075	1598	1.00000	1	0.59745	7509	0.55797	1413
Mysuru	Hunsur	Karnakuppe	Kanagal	0.30262	1280	1.00000	21938	0.57399	13504	0.55796	1414
Uttara Kannada	Bhatkal	Mavinakurve	Mavinkurve	0.31293	1046	0.94501	25272	0.58710	10152	0.55787	1415
Uttara Kannada	Siddapur	Tarehalli - kansur	Arehalla	0.28469	1781	1.00000	1	0.60984	4810	0.55786	1416
Uttara Kannada	Siddapur	Sovinkoppa	Tarakhanda	0.28259	1849	1.00000	1	0.61432	3912	0.55785	1417
Shivamogga	Tirthahalli	Mandagadde	Lingapura	0.28406	1796	1.00000	1	0.61094	4577	0.55779	1418
Uttara Kannada	Sirsi	Isalooru	Pura	0.29387	1523	1.00000	1	0.59044	9269	0.55775	1419
Mandya	Pandavapura	Kurubarabettahalli	Chagasettihalli	0.30030	1342	1.00000	1	0.57778	12551	0.55775	1420
Hassan	Sakleshpur	Ballu	Banavase	0.30102	1318	1.00000	1	0.57641	12894	0.55775	1421
Uttara Kannada	Siddapur	Bedkani	Tyarshi	0.28798	1675	1.00000	1	0.60239	6348	0.55772	1422
Chikkaballapura	Chikkaballapura	Kammaguttahalli	Kommalamari	0.28681	1705	1.00000	1	0.60479	5820	0.55770	1423
Bengaluru Rural	Doddaballapur	Hosahalli	Kadakunte	0.30343	1259	1.00000	1	0.57154	14086	0.55766	1424
Bengaluru Rural	Nelamangala	Visveswarapura	Byadarahalli	0.30397	1242	1.00000	1	0.57051	14326	0.55765	1425
Bengaluru Rural	Doddaballapur	Honnava	Sykaldevanapur a	0.28522	1760	1.00000	1	0.60791	5195	0.55762	1426
Uttara Kannada	Sirsi	Unchalli	Uplekoppa	0.29431	1512	1.00000	1	0.58907	9627	0.55760	1427
Shivamogga	Sagar	Kalmane	Lingadahalli	0.29205	1572	1.00000	1	0.59361	8488	0.55760	1428
Kolar	Kolar	Honnenahalli	Basavanatha	0.32545	811	0.94501	25272	0.56361	15966	0.55757	1429
Bengaluru Urban	Anekal	Neralur	Yadavanahalli	0.29434	1510	1.00000	1	0.58890	9680	0.55757	1430
Shivamogga	Sorab	Dyavanahalli	Sampagodu	0.28912	1633	1.00000	1	0.59943	7029	0.55754	1431
Chikkamagalur	Narasimharajapura	Kadahinabylu	Haledanivasa	0.29034	1609	1.00000	1	0.59686	7648	0.55752	1432
Uttara Kannada	Honavar	Kelginoor	Gunavante	0.29001	1616	1.00000	1	0.59728	7559	0.55744	1433
Hassan	Arkalgud	Kalenahalli	Jittenahalli	0.29120	1592	0.97289	22344	0.61136	4498	0.55742	1434
Uttara Kannada	Sirsi	Manjaguni	Khurse	0.28257	1852	1.00000	1	0.61291	4187	0.55741	1435

Dakshina Kannada	Bantval	Kavalmudur	Kavalmudur	0.30116	1312	0.97289	22344	0.59107	9115	0.55740	1436
Shivamogga	Tirthahalli	Konandur	Kolige	0.27979	1940	1.00000	1	0.61891	2989	0.55738	1437
Belagavi	Belagavi	Muchhandi	MUCHANDI	0.32227	854	0.94501	25272	0.56856	14762	0.55737	1438
Bengaluru Rural	Hosakote	Ittasandra	Dimbahalli	0.28438	1789	1.00000	1	0.60851	5074	0.55726	1439
Dharwad	Kalghatgi	Begur	Rangapur	0.29493	1489	1.00000	1	0.58671	10254	0.55725	1440
Udupi	Kundapura	Edmoge	Edmoge	0.30129	1308	1.00000	1	0.57420	13454	0.55721	1441
Belagavi	Belagavi	Modge	HONNIHAL	0.30962	1120	1.00000	1	0.55871	17040	0.55719	1442
Uttara Kannada	Bhatkal	Belake	Belke	0.30537	1216	1.00000	1	0.56644	15261	0.55718	1443
Dharwad	Dharwad	Uppin betageri	Hanamanakoppa	0.30180	1296	1.00000	1	0.57312	13700	0.55717	1444
Dakshina Kannada	Bantval	Mani	Mani	0.28622	1724	1.00000	1	0.60427	5926	0.55716	1445
Chikkaballapura	Chintamani	Pedduru	Dokkachintalapa lli	0.28730	1692	1.00000	1	0.60186	6474	0.55712	1446
Shivamogga	Shivamogga	Nidige	Dummalli	0.32502	818	1.00000	1	0.53193	21643	0.55709	1447
Chikkamagalur	Mudigere	Gonibeedu	G.hanumanahalli	0.29946	1358	1.00000	1	0.57733	12657	0.55708	1448
Dharwad	Hubli	Kusugal	Kusugal	0.31631	958	1.00000	1	0.54641	19444	0.55703	1449
Udupi	Udupi	Barkur	Hosala	0.28904	1639	1.00000	1	0.59784	7408	0.55699	1450
Tumakuru	Tiptur	Gyaraghatta	Sooranahalli	0.27940	1954	1.00000	1	0.61825	3128	0.55693	1451
Udupi	Udupi	Hanehalli	Hanehalli	0.30738	1169	1.00000	1	0.56198	16330	0.55692	1452
Mandya	Mandya	Bevinahalli	Kyathumgere	0.34171	604	0.85593	26812	0.59060	9234	0.55692	1453
Dakshina Kannada	Beltangadi	Kukkedi	Nittade	0.30068	1327	1.00000	1	0.57436	13413	0.55688	1454
Udupi	Karkal	Renjala	Renjala	0.30717	1177	1.00000	1	0.56217	16289	0.55687	1455
Chikkamagalur	Mudigere	Sunkasale	Sunkasale	0.33042	747	0.93281	26044	0.56003	16747	0.55679	1456
Mysuru	Mysuru	Alanahalli	Nadanahalli	0.30396	1243	0.94501	25272	0.60090	6714	0.55678	1457
Shivamogga	Tirthahalli	Kudumallige	Odalmane	0.29354	1532	1.00000	1	0.58777	9975	0.55671	1458
Shivamogga	Tirthahalli	Singanabidare	Bommanahalli	0.29791	1411	1.00000	1	0.57912	12194	0.55670	1459
Bengaluru Urban	Bengaluru South	Nelaguli	Nelaguli	0.31841	918	1.00000	1	0.54172	20167	0.55666	1460
Chikkaballapura	Gauribidanur	Jarabandahalli	Dinnenahalli	0.29840	1398	0.97289	22344	0.59403	8370	0.55662	1461
Bengaluru Urban	Anekal	Muthanallure	Kommasandra	0.28361	1814	1.00000	1	0.60795	5188	0.55658	1462
Shivamogga	Tirthahalli	Shedgar	Mrugavadhe	0.27767	2010	1.00000	1	0.62093	2478	0.55657	1463
Shivamogga	Bhadravati	Nagathibelagalu	Thalrikatte	0.28570	1743	1.00000	1	0.60342	6111	0.55656	1464
Hassan	Hassan	Salagame	Narsipura	0.28598	1732	1.00000	1	0.60277	6260	0.55654	1465
Uttara Kannada	Sirsi	Dodnalli	Narebail	0.27650	2052	1.00000	1	0.62334	1677	0.55651	1466
Uttara Kannada	Siddapur	Wajgod	Masalemakki	0.29266	1550	1.00000	1	0.58887	9685	0.55649	1467
Bengaluru Urban	Anekal	Karpur	Karpur	0.29157	1583	1.00000	1	0.59105	9127	0.55649	1468
Chikkamagalur	Narasimharajapura	Gubbiga	Gubbiga	0.28720	1695	1.00000	1	0.60003	6889	0.55649	1469
Dakshina Kannada	Beltangadi	Naravi	Naravi	0.29462	1502	0.97289	22344	0.60105	6675	0.55643	1470
Uttara Kannada	Siddapur	Kolsirsi	Avarguppa	0.29830	1399	1.00000	1	0.57754	12604	0.55643	1471
Bengaluru Rural	Doddaballapur	Sakkaregollahalli	Koligere	0.29624	1451	1.00000	1	0.58151	11578	0.55642	1472
Uttara Kannada	Siddapur	Halgeri	Chandraghatgi	0.28000	1930	1.00000	1	0.61523	3732	0.55641	1473
Kodagu	Virajpet	Chembe belliyur	Kuklur	0.27676	2041	1.00000	1	0.62241	2019	0.55641	1474

Udupi	Udupi	Majur	Heroor	0.30409	1239	0.97289	22344	0.58220	11413	0.55639	1475
Uttara Kannada	Sirsi	Bankanaal	Ummadi	0.29911	1369	1.00000	1	0.57550	13112	0.55628	1476
Kolar	Bangarapet	T gollahalli	Ankathattahalli	0.29376	1526	1.00000	1	0.58585	10461	0.55624	1477
Dakshina Kannada	Beltangadi	Andinje	Kokradi	0.28292	1839	1.00000	1	0.60829	5124	0.55623	1478
Shivamogga	Sagar	Ulluru	Balegundi	0.28537	1754	1.00000	1	0.60303	6199	0.55623	1479
Belagavi	Belagavi	AMBEWADI	MANNUR	0.33152	727	0.91628	26216	0.56652	15238	0.55622	1480
Bengaluru Rural	Doddaballapur	Heggadihalli	Gulyanandigunda	0.29249	1555	1.00000	1	0.58833	9816	0.55621	1481
Udupi	Karkal	Mudar	Mudar	0.30571	1207	0.97289	22344	0.57848	12364	0.55619	1482
Hassan	Hassan	Huvinahalli kaval	Korahalli	0.30182	1294	1.00000	1	0.57005	14440	0.55619	1483
Bengaluru Rural	Doddaballapur	Melinajuganahalli	Melinajuganahalli	0.27504	2096	1.00000	1	0.62553	13	0.55618	1484
Chikkaballapura	Chikkaballapura	Kammaguttahalli	Muddalahalli	0.28809	1670	1.00000	1	0.59702	7612	0.55613	1485
Kodagu	Somvarpet	Kudumangalore	Kudumangalore	0.29909	1371	0.97289	22344	0.59101	9138	0.55610	1486
Udupi	Udupi	Kuthyar	Kuthyar	0.28373	1810	1.00000	1	0.60611	5522	0.55610	1487
Bengaluru Urban	Anekal	Haragadde	Haragadde	0.28613	1727	1.00000	1	0.60098	6687	0.55609	1488
Kolar	Kolar	Settihalli	Settihalli	0.29538	1477	0.97289	22344	0.59829	7291	0.55606	1489
Uttara Kannada	Honavar	Chandavar	Chandavar	0.28386	1804	1.00000	1	0.60566	5621	0.55604	1490
Hassan	Hassan	Kowsika	Kowsika	0.27694	2033	1.00000	1	0.62065	2569	0.55601	1491
Shivamogga	Tirthahalli	Araga	Khabgal	0.28347	1820	1.00000	1	0.60636	5473	0.55600	1492
Shivamogga	Shikaripur	Hittala	Hunsekoppa	0.31775	929	1.00000	1	0.54092	20303	0.55600	1493
Bengaluru Rural	Doddaballapur	Heggadihalli	Acharlahalli	0.27519	2093	1.00000	1	0.62457	1188	0.55600	1494
Dharwad	Hubli	Adargunchi	Adargunchi	0.30622	1196	1.00000	1	0.56124	16491	0.55598	1495
Dakshina Kannada	Puttur	Balnadu (rural)	Balnadu (rural)	0.27883	1971	1.00000	1	0.61629	3527	0.55596	1496
Dakshina Kannada	Bantval	Barimar	Barimar	0.30043	1334	0.97289	22344	0.58784	9953	0.55593	1497
Hassan	Hassan	Gorur	Gorur	0.29215	1569	1.00000	1	0.58811	9885	0.55593	1498
Hassan	Arsikere	Puralehalli	Siddapura	0.28356	1818	1.00000	1	0.60566	5606	0.55585	1499
Ramanagara	Magadi	Belagumba	Thirumale	0.28632	1722	1.00000	1	0.59981	6939	0.55585	1500
Shivamogga	Bhadravati	Arakere	Arakere	0.31255	1055	1.00000	1	0.54933	18915	0.55580	1501
Bengaluru Rural	Doddaballapur	Kadanur	Bokipura	0.27501	2098	1.00000	1	0.62428	1301	0.55579	1502
Dakshina Kannada	Beltangadi	Arambodi	Arambodi	0.30017	1347	1.00000	1	0.57185	14017	0.55576	1503
Uttara Kannada	Sirsi	Devanalli	Devanalli	0.29244	1560	1.00000	1	0.58679	10226	0.55570	1504
Bengaluru Rural	Doddaballapur	Sakkaregollahalli	Bheemarauthanahalli	0.29875	1381	1.00000	1	0.57432	13421	0.55568	1505
Mysuru	Mysuru	Nagawala	Seegalli	0.29016	1611	1.00000	21938	0.59130	9050	0.55566	1506
Mysuru	Hunsur	Aspathrekaval	Rathnapuri	0.31203	1063	1.00000	21938	0.54970	18837	0.55562	1507
Udupi	Kundapura	Hattiangadi	Kenchanoor	0.28681	1706	1.00000	1	0.59799	7368	0.55560	1508
Shivamogga	Sagar	Padavagodu	Padavagodu	0.31185	1073	1.00000	1	0.54959	18858	0.55547	1509
Mandya	Shrirangapattana	Hulikere	Hulikere	0.29139	1589	1.00000	1	0.58810	9886	0.55545	1510
Udupi	Kundapura	Tallur	Uppinakudru	0.30615	1198	1.00000	1	0.55971	16825	0.55543	1511
Chitradurga	Holalkere	Talikatti	Talikatte kaval	0.27760	2012	1.00000	1	0.61725	3337	0.55543	1512

Chikkamagalur	Kadur	Giriyapura	Giriyapura	0.27749	2015	1.00000	1	0.61744	3300	0.55541	1513
Uttara Kannada	Ankola	Dongri	Kalleshwar	0.28097	1902	1.00000	1	0.60964	4870	0.55537	1514
Uttara Kannada	Siddapur	Bidrahan	Maghegar	0.29073	1601	1.00000	1	0.58911	9619	0.55534	1515
Dakshina Kannada	Beltangadi	Thannirupantha	Thannirpantha	0.29813	1406	1.00000	1	0.57443	13392	0.55533	1516
Chikkamagalur	Koppa	Bhandigadi	Halmathur	0.28096	1904	1.00000	1	0.60949	4897	0.55531	1517
Bengaluru Rural	Nelamangala	T.begur	Marohalli	0.27546	2073	1.00000	1	0.62164	2270	0.55531	1518
Udupi	Kundapura	Ajri	Ajri	0.31506	990	0.90752	26526	0.59889	7169	0.55531	1519
Dakshina Kannada	Puttur	Mundoor	Mundoor	0.29125	1590	1.00000	1	0.58765	10012	0.55522	1520
Dharwad	Hubli	Sherewad	Sherewad	0.29853	1393	1.00000	1	0.57320	13680	0.55517	1521
Chikkamagalur	Koppa	Bhandigadi	Bhandigadi	0.28066	1912	1.00000	1	0.60964	4872	0.55516	1522
Uttara Kannada	Siddapur	Analebail	Sarkuli	0.28895	1643	1.00000	1	0.59205	8886	0.55513	1523
Bengaluru Urban	Bengaluru North	Somashetti halli	Ganigarahalli	0.29859	1387	1.00000	1	0.57292	13747	0.55513	1524
Tumakuru	Tumakuru	Areyur	Siddappanapalya	0.28919	1629	1.00000	1	0.59141	9022	0.55508	1525
Kodagu	Virajpet	Hosoor	Kalathmadu	0.28235	1859	1.00000	1	0.60551	5654	0.55501	1526
Kodagu	Virajpet	Kadanur	Maithadi	0.27996	1935	1.00000	1	0.61067	4633	0.55501	1527
Bengaluru Rural	Devanahalli	Bijjawara	Irigenahalli	0.29290	1547	1.00000	1	0.58367	11040	0.55500	1528
Mysuru	Nanjangud	Devarayasettipura	Kothanahalli	0.31797	924	1.00000	21938	0.53745	20845	0.55493	1529
Kolar	Srinivaspur	J.thimmasandra	Alavatta	0.30788	1155	1.00000	1	0.55485	17873	0.55486	1530
Uttara Kannada	Sirsi	Unchalli	Somanalli	0.27538	2078	1.00000	1	0.62020	2684	0.55482	1531
Tumakuru	Pavagada	Pavagada	Roopa	0.27312	2166	1.00000	1	0.62527	969	0.55480	1532
Chikkamagalur	Sringeri	Kuthagodu	Kochavalli	0.29853	1392	1.00000	1	0.57192	13998	0.55476	1533
Chamarajanagar	Kollegala	Mangala	Bataguppa	0.27933	1959	1.00000	1	0.61114	4525	0.55474	1534
Tumakuru	Tumakuru	Holakallu	Naruganahalli	0.27773	2006	1.00000	1	0.61465	3841	0.55473	1535
Mysuru	Hunsur	Kademanuganahalli	Kademanuganahalli	0.28865	1652	1.00000	21938	0.59125	9063	0.55469	1536
Davanagere	Davanagere	Huchchavanahally	Kyatanahalli	0.30860	1140	1.00000	1	0.55282	18248	0.55462	1537
Dakshina Kannada	Puttur	Kabaka	Kabaka (rural)	0.31103	1092	0.91628	26216	0.59851	7246	0.55459	1538
Bengaluru Urban	Anekal	Handenahalli	Sollepura	0.31092	1096	1.00000	1	0.54858	19050	0.55458	1539
Kodagu	Somvarpet	Hanagallu	Kalakandur	0.28656	1714	1.00000	1	0.59518	8092	0.55457	1540
Hassan	Belur	Hunuganahalli	H. Hosahalli	0.27452	2112	1.00000	1	0.62126	2397	0.55456	1541
Dakshina Kannada	Beltangadi	Sulkeri	Sulkeri	0.27434	2119	1.00000	1	0.62167	2264	0.55456	1542
Davanagere	Jagalur	Mudahadadi	Muchanur	0.29464	1501	0.94501	25272	0.61222	4327	0.55447	1543
Dakshina Kannada	Sulya	Devachalla	Devachalla	0.29511	1482	0.97289	22344	0.59366	8471	0.55445	1544
Uttara Kannada	Karwar	Ghadasai	Ulga	0.27524	2089	1.00000	1	0.61924	2907	0.55444	1545
Mysuru	Nanjangud	Horalavadi	Horalavadi	0.28761	1684	1.00000	1	0.59258	8748	0.55444	1546
Shivamogga	Bhadravati	Antaragange	Devaranarasipura	0.29162	1582	1.00000	1	0.58438	10836	0.55442	1547
Chikkamagalur	Chikkamagalur	Lakya	Halelakya	0.28849	1659	1.00000	1	0.59070	9208	0.55441	1548
Uttara Kannada	Sirsi	Devanalli	Mundganmane	0.27754	2014	1.00000	1	0.61396	3979	0.55440	1549
Uttara Kannada	Kumta	Devagiri	Kadekodi	0.27598	2061	1.00000	1	0.61717	3353	0.55432	1550
Hassan	Arkalgud	Chikkanahalli	Kerehosahalli	0.31427	1016	0.97289	22344	0.55704	17401	0.55431	1551

Davanagere	Harihar	K bevenahalli	Salaganahalli	0.30400	1241	0.91628	26216	0.61140	4491	0.55430	1552
Chikkamagalur	Chikkamagalur	Moogthihalli	Siragunda	0.28642	1718	0.97289	22344	0.61108	4549	0.55427	1553
Dakshina Kannada	Puttur	Narimogru	Narimogru	0.29502	1484	0.97289	22344	0.59327	8577	0.55427	1554
Belagavi	Belagavi	Bambarga	BAMBARGE	0.30086	1323	1.00000	1	0.56595	15373	0.55426	1555
Uttara Kannada	Karwar	Hankon	Gopashitta	0.28240	1856	1.00000	1	0.60270	6285	0.55418	1556
Hassan	Hassan	Boovanahalli	Gavenahalli	0.27776	2003	1.00000	1	0.61274	4229	0.55418	1557
Udupi	Udupi	Vaddarse	Achalady	0.29636	1450	0.97289	22344	0.59024	9318	0.55417	1558
Mandya	Shrirangapattana	Kirangur	Kirangur	0.29359	1531	0.97289	22344	0.59581	7929	0.55416	1559
Dharwad	Hubli	Katnur	Katnur	0.28933	1628	1.00000	1	0.58817	9867	0.55415	1560
Tumakuru	Madhugiri	Rangapura	Avinamadu	0.29150	1585	0.94501	25272	0.61766	3252	0.55413	1561
Bengaluru Urban	Bengaluru South	Cholanaikanahalli	Bychaguppe	0.29867	1384	1.00000	1	0.56968	14517	0.55413	1562
Dakshina Kannada	Beltangadi	Shirlalu	Shirlalu	0.29861	1386	0.97289	22344	0.58567	10502	0.55413	1563
Dakshina Kannada	Beltangadi	Dharmasthala	Dharmasthala	0.30442	1235	0.94501	25272	0.59143	9018	0.55412	1564
Mandya	Shrirangapattana	Belagola	Belagola	0.30395	1244	1.00000	1	0.55969	16829	0.55409	1565
Chitradurga	Hiriyur	Yaraballi	Kalavibagi	0.28661	1712	1.00000	1	0.59355	8502	0.55409	1566
Ramanagara	Ramanagara	Doddagangawadi	Dasarahalli	0.29390	1522	1.00000	1	0.57876	12303	0.55407	1567
Udupi	Kundapura	Hosadu	Hosadu	0.30024	1344	1.00000	1	0.56621	15315	0.55397	1568
Ramanagara	Ramanagara	Lakshmipura	Chikkasulikere	0.32588	805	1.00000	1	0.52164	22889	0.55396	1569
Dakshina Kannada	Bantval	Manchi	Manchi	0.29201	1573	0.97289	22344	0.59816	7325	0.55389	1570
Kodagu	Madikere	Bettageri	Heravanadu	0.28773	1683	0.97289	22344	0.60701	5352	0.55388	1571
Ramanagara	Kanakapura	Herandyappanahalli	Bijjahalli	0.31434	1012	1.00000	1	0.54053	20366	0.55387	1572
Shivamogga	Sagar	Yadajigalemane	Yadajigalemane	0.29057	1604	1.00000	1	0.58472	10742	0.55386	1573
Dakshina Kannada	Puttur	Bilinele	Bilinele	0.28571	1741	1.00000	1	0.59462	8232	0.55385	1574
Mysuru	Mysuru	Harohalli (j)	Maddur	0.32147	870	1.00000	1	0.52843	22119	0.55383	1575
Bengaluru Rural	Hosakote	Doddagattiganabbe	Kannurahalli	0.30676	1184	1.00000	1	0.55368	18096	0.55380	1576
Udupi	Kundapura	Gujjadi	Gujjadi	0.29517	1481	1.00000	1	0.57522	13193	0.55374	1577
Hassan	Hassan	Seege	Kondajji	0.27481	2102	1.00000	1	0.61737	3315	0.55360	1578
Chikkamagalur	Koppa	Nilavagilu	Nilavagilu	0.28359	1815	1.00000	1	0.59821	7314	0.55358	1579
Udupi	Kundapura	Hengavalli	Hengavalli	0.29394	1521	1.00000	1	0.57705	12717	0.55355	1580
Uttara Kannada	Kumta	Valgalli	Kundguni	0.29854	1391	1.00000	1	0.56795	14920	0.55349	1581
Chikkamagalur	Mudigere	Taruve	Binnadi	0.27101	2252	1.00000	1	0.62553	13	0.55345	1582
Dakshina Kannada	Bantval	Kadeshwalya	Kadeshwalya	0.28284	1841	1.00000	1	0.59926	7063	0.55341	1583
Dakshina Kannada	Puttur	Aryapu	Kuriya	0.29156	1584	0.97289	22344	0.59740	7517	0.55337	1584
Kodagu	Madikere	Bengoor	Kolagadalu	0.28388	1802	0.97289	22344	0.61354	4056	0.55337	1585
Shivamogga	Sagar	Khandika	Dombe	0.28174	1879	1.00000	1	0.60138	6604	0.55335	1586
Bengaluru Urban	Anekal	Neralur	Thirumagondana halli	0.30122	1311	1.00000	1	0.56238	16249	0.55331	1587
Kodagu	Somvarpet	Haragur	Garagandur	0.30175	1297	0.97289	22344	0.57690	12746	0.55327	1588
Gadag	Gadag	Binkandakatti	Binkandkatti	0.31622	964	0.97289	22344	0.55038	18718	0.55323	1589
Chikkamagalur	Chikkamagalur	Moogthihalli	Dambadahalli	0.28670	1709	1.00000	1	0.59046	9260	0.55319	1590

Shivamogga	Sagar	Heggodu	Channiganathota	0.27116	2242	1.00000	1	0.62428	1297	0.55318	1591
Kodagu	Madikere	Hoduru	Kumbaladalu	0.27071	2266	1.00000	1	0.62503	1011	0.55310	1592
Udupi	Udupi	Tenka	Tenka	0.29616	1454	1.00000	1	0.57132	14140	0.55310	1593
Mysuru	Hunsur	Singaramarahalli	Maranahalli	0.28418	1792	1.00000	1	0.59535	8036	0.55308	1594
Uttara Kannada	Supa	Joida	Joida	0.27954	1948	1.00000	1	0.60508	5757	0.55303	1595
Mysuru	Nanjangud	Debur	Kathavadipura	0.30100	1319	1.00000	21938	0.56190	16350	0.55302	1596
Bengaluru Urban	Bengaluru South	Kumbalagodu	Kumbalagodu gollahalli	0.31398	1025	1.00000	1	0.53856	20677	0.55298	1597
Uttara Kannada	Supa	Shingaragaon	Usoda	0.27795	1997	1.00000	1	0.60836	5109	0.55298	1598
Uttara Kannada	Siddapur	Hasaragod	Yelugar	0.27393	2135	1.00000	1	0.61718	3350	0.55295	1599
Bengaluru Rural	Nelamangala	Honnenahalli	Billanakote	0.27429	2121	1.00000	1	0.61638	3512	0.55295	1600
Chikkamagalur	Narasimharajapura	Muthinakoppa	Muthinakoppa	0.27465	2109	1.00000	1	0.61535	3713	0.55289	1601
Shivamogga	Bhadravati	Athigunda	Sitaramapura	0.31547	984	1.00000	1	0.53573	21105	0.55288	1602
Mandya	Shrirangapattana	Naguvanahalli	Naguvanahalli	0.28331	1826	1.00000	1	0.59631	7812	0.55282	1603
Dakshina Kannada	Beltangadi	Venooru	Venooru	0.28951	1625	0.97289	22344	0.59975	6958	0.55280	1604
Hassan	Arkalgud	Bychanahalli	Chikkagavanahalli	0.27799	1995	1.00000	1	0.60764	5250	0.55279	1605
Mysuru	Mysuru	Marballi	Thoreyanakaturu	0.28428	1790	1.00000	1	0.59417	8336	0.55278	1606
Uttara Kannada	Ankola	Shetgeri	Bhasgod	0.27424	2123	1.00000	1	0.61590	3616	0.55277	1607
Udupi	Udupi	Bommarabettu	Bommarabettu	0.29641	1449	0.97289	22344	0.58564	10509	0.55275	1608
Uttara Kannada	Honavar	Jalvalli	Jalwal karki	0.28486	1771	1.00000	1	0.59284	8677	0.55274	1609
Bagalkot	Bagalkot	Gaddankeri	Gaddankeri	0.30311	1270	0.97289	22344	0.57252	13846	0.55270	1610
Mysuru	Tirumakudal-Narsipu	Kolathuru	Kolathuru	0.31510	988	1.00000	21938	0.53582	21093	0.55270	1611
Uttara Kannada	Bhatkal	Yelavadikavoor	Hadin	0.29655	1445	0.97289	22344	0.58514	10623	0.55268	1612
Shivamogga	Bhadravati	Marashettyhalli	Marashettyhalli	0.33462	687	0.97289	22344	0.51852	23197	0.55267	1613
Bengaluru Urban	Anekal	Kallubalu	J.bingipura	0.27947	1951	1.00000	1	0.60401	5975	0.55266	1614
Bengaluru Urban	Bengaluru North	Madanayakanahalli	Lakshmipura	0.32790	773	1.00000	1	0.51475	23595	0.55264	1615
Chikkaballapura	Gauribidanur	Halehalli	Nagarabhavi	0.29724	1429	0.97289	22344	0.58364	11050	0.55264	1616
Uttara Kannada	Haliyal	Yedoga	Jawalli	0.28246	1855	1.00000	1	0.59746	7505	0.55261	1617
Uttara Kannada	Sirsi	Hunasekoppa	Hunsekoppa	0.27957	1947	1.00000	1	0.60355	6089	0.55259	1618
Kodagu	Somvarpet	Choudlu	Choudlu	0.28484	1773	1.00000	1	0.59232	8822	0.55257	1619
Chikkamagalur	Chikkamagalur	Huyigere	Huigere	0.29840	1396	1.00000	1	0.56531	15551	0.55254	1620
Dharwad	Hubli	Chabbi	Chebbi	0.28483	1774	1.00000	1	0.59223	8848	0.55253	1621
Shivamogga	Sorab	Heggodu	Kuppe	0.27640	2053	1.00000	1	0.61025	4715	0.55252	1622
Shivamogga	Sagar	Heggodu	Honnesara	0.29396	1520	1.00000	1	0.57380	13546	0.55252	1623
Dharwad	Dharwad	Tegur	Venkatapur	0.30602	1200	1.00000	1	0.55115	18565	0.55251	1624
Bengaluru Urban	Anekal	Neralur	Adigondanahalli	0.29478	1496	1.00000	1	0.57217	13944	0.55251	1625
Shivamogga	Tirthahalli	Devangi	Almane	0.28111	1899	1.00000	1	0.59982	6938	0.55246	1626

Bengaluru Urban	Bengaluru North	Siddanahosahalli	Siddanahosahalli	0.29682	1439	1.00000	1	0.56798	14912	0.55243	1627
Mysuru	Piriyapatna	Hunasavadi	Kamanahalli	0.26987	2300	1.00000	21938	0.62452	1210	0.55237	1628
Hassan	Hassan	Salagame	Govindapura	0.27724	2023	1.00000	1	0.60790	5196	0.55237	1629
Bengaluru Rural	Doddaballapur	Doddabelavangala	Doddabelavangala	0.27219	2207	1.00000	1	0.61906	2956	0.55233	1630
Hassan	Hassan	Karle	Uduvare	0.27451	2114	1.00000	1	0.61378	4014	0.55232	1631
Kodagu	Madikere	Kanthur murnadu	Kiggalu	0.28273	1847	1.00000	1	0.59581	7930	0.55228	1632
Belagavi	Chikkodi	Yadoor	HOSA YEDUR	0.27851	1981	1.00000	1	0.60478	5824	0.55227	1633
Mysuru	Heggadadevankote	Hirehalli	Penjahalli	0.28137	1891	1.00000	21938	0.59864	7217	0.55226	1634
Chikkamagalur	Chikkamagalur	Huyigere	Bikkarane	0.28878	1648	1.00000	1	0.58321	11150	0.55224	1635
Mysuru	Nanjangud	Duggahalli	Yalehalli	0.28084	1906	1.00000	1	0.59954	7011	0.55219	1636
Dakshina Kannada	Puttur	Shirady	Shirady	0.29764	1422	0.97289	22344	0.58139	11600	0.55217	1637
Bengaluru Rural	Doddaballapur	Rajaghatta	Rajaghatta amanikere	0.26970	2309	1.00000	1	0.62421	1328	0.55217	1638
Dakshina Kannada	Beltangadi	Shibaje	Shibaje	0.29859	1388	0.97289	22344	0.57947	12101	0.55215	1639
Dakshina Kannada	Beltangadi	Madantharu	Kukkala	0.29672	1441	1.00000	1	0.56731	15063	0.55215	1640
Mandya	Shrirangapattana	Mahadevapura	Channahalli	0.29814	1405	1.00000	1	0.56461	15720	0.55215	1641
Udupi	Kundapura	Jadkal	Jadkal	0.29778	1416	0.97289	22344	0.58099	11704	0.55213	1642
Kodagu	Virajpet	Palibetta	Mekur hosakeri	0.28139	1890	1.00000	1	0.59806	7349	0.55210	1643
Bengaluru Rural	Doddaballapur	Rajaghatta	Thimmasandra	0.28645	1717	1.00000	1	0.58724	10119	0.55202	1644
Uttara Kannada	Honavar	Hosakuli	Hosakuli	0.27639	2054	1.00000	1	0.60854	5068	0.55200	1645
Shivamogga	Tirthahalli	Hodala-aralapura	Yadehalli	0.27346	2149	1.00000	1	0.61493	3790	0.55196	1646
Hassan	Hassan	Bylahalli	Dassur	0.28225	1862	1.00000	1	0.59565	7967	0.55192	1647
Dakshina Kannada	Bantval	Veerakamba	Veerakamba	0.27388	2137	1.00000	1	0.61385	3999	0.55192	1648
Hassan	Hassan	Tejur	Hachagowdanahalli	0.27008	2294	1.00000	1	0.62241	2019	0.55189	1649
Mandya	Pandavapura	Melukote	Melukote	0.31418	1019	0.94501	25272	0.56614	15332	0.55188	1650
Chikkamagalur	Chikkamagalur	Thegur	Thegur	0.28836	1664	0.97289	22344	0.59907	7101	0.55186	1651
Uttara Kannada	Yellapur	Chandguli (uppaleshwara)	Chandguli	0.28509	1765	0.94501	25272	0.62381	1500	0.55185	1652
Shivamogga	Hosanagara	Maruthipura	Maruthipura	0.26867	2351	1.00000	1	0.62553	13	0.55185	1653
Udupi	Kundapura	Balkur	Balkur	0.30588	1202	0.91628	26216	0.59962	6989	0.55185	1654
Bengaluru Rural	Nelamangala	Hasurahalli	Byranaikanahalli	0.27265	2184	1.00000	1	0.61617	3548	0.55178	1655
Tumakuru	Tumakuru	Doddanaravangala	Doddanaravangala amanikere	0.29296	1543	1.00000	1	0.57330	13652	0.55174	1656
Shivamogga	Hosanagara	Amrutha	Kammachi	0.27049	2277	1.00000	1	0.62077	2530	0.55169	1657
Uttara Kannada	Bhatkal	Heble	Heble	0.29341	1533	0.97289	22344	0.58815	9871	0.55167	1658
Chikkamagalur	Narasimharajapura	Honnekudige (hanthuvine)	Bilalkoppa	0.28397	1799	1.00000	1	0.59120	9085	0.55166	1659
Shivamogga	Sagar	Padavagodu	Bilisiri	0.28358	1817	1.00000	1	0.59195	8914	0.55164	1660

Hassan	Alur	Hanchur	Govindanahalli	0.28918	1631	1.00000	1	0.58046	11846	0.55163	1661
Bengaluru Urban	Bengaluru North	Gantiganahalli	Gantiganahalli	0.27247	2193	1.00000	1	0.61589	3620	0.55158	1662
Shivamogga	Shivamogga	Koralahalli	Korala halli	0.29546	1476	1.00000	1	0.56785	14945	0.55154	1663
Hassan	Hole Narsipur	Doddakunche	Kallenahalli	0.28362	1813	1.00000	1	0.59148	9010	0.55152	1664
Bengaluru Rural	Devanahalli	Venkatagirikote	Singawara	0.28670	1708	1.00000	1	0.58506	10661	0.55150	1665
Tumakuru	Tumakuru	Kanakoppa	Kuduvanakunte	0.29498	1485	1.00000	1	0.56861	14749	0.55149	1666
Dakshina Kannada	Puttur	Kadaba	Kadaba	0.29456	1505	0.97289	22344	0.58526	10604	0.55148	1667
Dakshina Kannada	Beltangadi	Kashipatna	Kashipatna	0.29459	1504	1.00000	1	0.56930	14604	0.55147	1668
Shivamogga	Sagar	Masuru	Masuru	0.28293	1838	1.00000	1	0.59273	8699	0.55146	1669
Bengaluru Rural	Hosakote	Hethakki	Lingapura	0.28146	1887	1.00000	1	0.59576	7942	0.55143	1670
Kolar	Mulbagal	Sonnavadi	Thurakarahalli	0.31906	907	1.00000	1	0.52554	22472	0.55143	1671
Mysuru	Mysuru	Hosahundi	Bandipalya	0.33638	666	1.00000	21938	0.49841	24820	0.55141	1672
Haveri	Ranibennur	Kakol	Venkatapur	0.28367	1812	1.00000	1	0.59095	9159	0.55139	1673
Chikkamagalur	Mudigere	Tripura	Gutti	0.28315	1832	1.00000	1	0.59203	8892	0.55138	1674
Bengaluru Urban	Anekal	Byagadadenahalli	Byagadadenahalli	0.28608	1729	1.00000	1	0.58594	10440	0.55138	1675
Kodagu	Madikere	Made	Katakeri (rural)	0.27412	2128	1.00000	1	0.61148	4474	0.55137	1676
Kodagu	Virajpet	Nittur	Kottageri	0.29382	1524	0.97289	22344	0.58637	10333	0.55137	1677
Chikkamagalur	Mudigere	Phalguni	Phalguni	0.29198	1574	1.00000	1	0.57390	13524	0.55131	1678
Mysuru	Mysuru	Harohalli (j)	S. Kallahalli	0.28382	1806	1.00000	21938	0.59024	9321	0.55126	1679
Hassan	Hassan	Dudda	B.devihalli	0.29552	1475	1.00000	1	0.56680	15171	0.55123	1680
Mysuru	Piriyapatna	Koppa	Doddahonnurkaval	0.29442	1507	0.94501	25272	0.60193	6452	0.55121	1681
Shivamogga	Shikaripur	Udugani	Udugani	0.28864	1653	0.97289	22344	0.59639	7789	0.55121	1682
Davanagere	Channagiri	Devikere	Basavapura	0.27012	2293	1.00000	1	0.61975	2786	0.55113	1683
Mandya	Pandavapura	Kyathanahalli	Kyathanahalli	0.30708	1180	1.00000	1	0.54473	19727	0.55099	1684
Chikkamagalur	Kadur	Kadurhalli	Kadurhalli	0.31647	954	0.91628	26216	0.57677	12784	0.55096	1685
Mandya	Mandya	Gopalapura	Gopalapura	0.28840	1663	0.97289	22344	0.59605	7878	0.55096	1686
Udupi	Karkal	Bola	Bola	0.28710	1698	1.00000	1	0.58244	11330	0.55093	1687
Uttara Kannada	Honavar	Jalvalli	Padukuli	0.27560	2070	0.97289	22344	0.62347	1630	0.55088	1688
Kolar	Bangarapet	Jakkarasanakuppa	Jakkarasanakuppa	0.29615	1456	1.00000	1	0.56441	15768	0.55086	1689
Bengaluru Rural	Hosakote	Chokkahalli	Malimakanapura	0.27939	1955	1.00000	1	0.59823	7305	0.55084	1690
Bengaluru Urban	Anekal	Neralur	Bendiganahalli	0.28878	1647	1.00000	1	0.57863	12331	0.55079	1691
Bengaluru Rural	Doddaballapur	Kanasavadi	Yedlahalli	0.27479	2104	1.00000	1	0.60803	5172	0.55078	1692
Chikkamagalur	Chikkamagalur	Basagal	Valagarehalli	0.28798	1676	1.00000	1	0.57997	11976	0.55071	1693
Shivamogga	Bhadravati	Yarehalli	Yarehalli	0.27161	2227	1.00000	1	0.61492	3795	0.55071	1694
Mysuru	Piriyapatna	Bettada thunga	Hiremalali	0.26825	2365	1.00000	1	0.62257	1962	0.55069	1695
Shivamogga	Hosanagara	Aramane koppa	Aramane koppa	0.26696	2416	1.00000	1	0.62553	13	0.55068	1696
Bengaluru Urban	Bengaluru North	Kithanahalli	Mallasandra	0.27520	2092	1.00000	1	0.60678	5394	0.55067	1697

Ramanagara	Magadi	Hullenahalli	Yallapura	0.27022	2286	1.00000	1	0.61792	3202	0.55066	1698
Bengaluru Rural	Nelamangala	Manne	Makanakuppe	0.28571	1742	1.00000	1	0.58440	10830	0.55065	1699
Dakshina Kannada	Bantval	Perne	Perne	0.28283	1842	0.97289	22344	0.60657	5419	0.55058	1700
Uttara Kannada	Kumta	Holangadde	Manikatta	0.28807	1672	1.00000	1	0.57936	12145	0.55057	1701
Davanagere	Harihar	Kondajji	Kenchanahalli	0.28651	1716	1.00000	1	0.58244	11333	0.55055	1702
Shivamogga	Shivamogga	Nidige	Machena halli	0.27620	2058	1.00000	1	0.60415	5956	0.55054	1703
Uttara Kannada	Sirsi	Hunasekoppa	Bilgalmane	0.26799	2371	1.00000	1	0.62264	1940	0.55053	1704
Uttara Kannada	Sirsi	Bisalkoppa	Ullal	0.27720	2025	0.97289	22344	0.61869	3032	0.55052	1705
Dharwad	Dharwad	Yerikoppa	Kanavihonnapur a	0.27806	1992	1.00000	1	0.60004	6888	0.55052	1706
Davanagere	Harapanahalli	Uchchngidurga	Uchangidurga	0.29063	1602	1.00000	1	0.57408	13486	0.55052	1707
Tumakuru	Turuvekere	Mavinakere	Melinaivalagerah alli	0.26686	2421	1.00000	1	0.62520	974	0.55051	1708
Belagavi	Belagavi	Nandihalli	NANDIHALLI	0.29718	1431	1.00000	1	0.56139	16455	0.55051	1709
Shivamogga	Sorab	Andige	Devathikoppa	0.27686	2040	1.00000	1	0.60250	6323	0.55048	1710
Mandya	Krishnarajpet	Vittalapura	Aralakuppe	0.29213	1570	1.00000	1	0.57090	14240	0.55044	1711
Shivamogga	Tirthahalli	Naalur kolige	Baggodige	0.26977	2302	1.00000	1	0.61817	3158	0.55043	1712
Mandya	Malavalli	Kundur	Malagalali	0.26922	2325	1.00000	1	0.61937	2879	0.55041	1713
Davanagere	Channagiri	Tavarekere	Masanikere	0.28377	1809	1.00000	1	0.58757	10036	0.55040	1714
Kolar	Malur	Lakkur	Kodur	0.28149	1884	1.00000	1	0.59231	8826	0.55039	1715
Hassan	Arkalgud	Keralapura	Keralapura	0.29144	1587	0.94501	25272	0.60536	5693	0.55038	1716
Hassan	Hassan	Ankapura	Jodi mallappanahalli	0.27016	2290	1.00000	1	0.61699	3388	0.55034	1717
Shivamogga	Sagar	Khandika	Khandika	0.28723	1694	1.00000	1	0.58029	11892	0.55033	1718
Belagavi	Belagavi	BIJAGARNI	YALEBAIL	0.29259	1552	1.00000	1	0.56962	14530	0.55032	1719
Chikkamagalur	Mudigere	Tripura	Pattaduru	0.26809	2368	1.00000	1	0.62165	2265	0.55031	1720
Dakshina Kannada	Puttur	Kedambady	Kedambady	0.30160	1301	0.94501	25272	0.58457	10789	0.55026	1721
Shivamogga	Sorab	Heggodu	Kondagalale	0.26633	2454	1.00000	1	0.62553	13	0.55024	1722
Bengaluru Urban	Anekal	Vanakanahalli	Patnagere gollahalli	0.29460	1503	1.00000	1	0.56523	15572	0.55016	1723
Uttara Kannada	Bhatkal	Belake	Gorte	0.29396	1519	1.00000	1	0.56644	15259	0.55015	1724
Mandya	Nagamangala	Javaranahalli	Javaranahalli	0.29492	1490	0.97289	22344	0.58030	11887	0.55014	1725
Mysuru	Hunsur	Karnakuppe	Hulaganahalli	0.27694	2035	0.97289	22344	0.61796	3199	0.55014	1726
Mysuru	Mysuru	Jayapura	Baradanapura	0.28441	1788	0.97289	22344	0.60172	6507	0.55013	1727
Shivamogga	Bhadravati	Kambadalu hosuru	Thammadihalli	0.26612	2462	1.00000	1	0.62553	13	0.55010	1728
Dakshina Kannada	Sulya	Markanja	Markanja	0.28339	1824	1.00000	1	0.58735	10091	0.55008	1729
Chikkaballapura	Gauribidanur	Nakkalahalli	Nakkalahalli	0.27053	2274	1.00000	1	0.61524	3731	0.55008	1730
Belagavi	Belagavi	Kinye	BAHADARWA DI	0.30288	1271	0.88662	26621	0.61980	2781	0.55007	1731
Dakshina Kannada	Bantval	Perne	Biliyur	0.27772	2009	1.00000	1	0.59919	7077	0.55003	1732
Mysuru	Tirumakudal-Narsipu	Athahalli	Kanchanahalli	0.28813	1669	1.00000	21938	0.57754	12602	0.55003	1733
Dharwad	Dharwad	Kadabagatti	Kadabagatti	0.30819	1150	1.00000	1	0.53992	20446	0.55002	1734

Shivamogga	Hosanagara	Hosuru	Adagodi	0.26597	2474	1.00000	1	0.62553	13	0.55000	1735
Tumakuru	Sira	Gopaladevarahalli	Benche	0.28896	1642	1.00000	1	0.57570	13073	0.54998	1736
Shivamogga	Hosanagara	Yadur	Koranakote	0.26594	2477	1.00000	1	0.62553	13	0.54997	1737
Hassan	Arsikere	Belagumba	Pannasamudra	0.27410	2129	1.00000	1	0.60682	5383	0.54995	1738
Dakshina Kannada	Bantval	Badagakajekar	Badagakajekar	0.28658	1713	1.00000	1	0.58018	11915	0.54988	1739
Udupi	Karkal	Inna	Inna	0.28566	1746	1.00000	1	0.58197	11468	0.54986	1740
Dakshina Kannada	Puttur	Koila	Koila	0.28906	1638	0.97289	22344	0.59109	9109	0.54984	1741
Uttara Kannada	Sirsi	Kangod	Hannondugudde	0.26965	2311	1.00000	1	0.61600	3591	0.54970	1742
Shivamogga	Sorab	Duguru	Sannamane	0.26551	2499	1.00000	1	0.62553	13	0.54968	1743
Dakshina Kannada	Beltangadi	Maladi	Sonandur	0.28031	1922	1.00000	1	0.59227	8836	0.54961	1744
Udupi	Karkal	Durga	Durga	0.29537	1478	0.97289	22344	0.57769	12571	0.54960	1745
Ramanagara	Ramanagara	Harisandra	Harisandra	0.27598	2062	1.00000	1	0.60150	6566	0.54958	1746
Shivamogga	Shivamogga	Kudli	Kudli	0.29333	1534	1.00000	1	0.56589	15388	0.54958	1747
Bengaluru Urban	Anekal	Mugalur	Madappanahalli	0.28535	1755	1.00000	1	0.58164	11555	0.54956	1748
Chikkamagalur	Tarikere	Lingadahalli (kaval)	Lingadahalli	0.28641	1720	0.97289	22344	0.59559	7986	0.54954	1749
Shivamogga	Shivamogga	Kommanalu	Alada halli	0.28699	1700	0.97289	22344	0.59437	8292	0.54954	1750
Chamarajanagara	Chamarajanagara	Arakalavadi	Chowdahalli	0.26527	2510	1.00000	1	0.62553	13	0.54951	1751
Hassan	Belur	Malasavara	Gurghalli	0.26523	2514	1.00000	1	0.62553	13	0.54948	1752
Shivamogga	Tirthahalli	Konandur	Konandur	0.27538	2080	1.00000	1	0.60246	6330	0.54948	1753
Uttara Kannada	Sirsi	Janmane	Sampakhanda	0.27299	2172	1.00000	1	0.60770	5235	0.54947	1754
Mandya	Shrirangapattana	Hulikere	Basthipura	0.28676	1707	1.00000	1	0.57848	12362	0.54946	1755
Bengaluru Rural	Hosakote	Doddahullur	Sompura	0.28121	1896	1.00000	1	0.58979	9426	0.54943	1756
Udupi	Karkal	Belman	Sooda	0.28894	1644	1.00000	1	0.57398	13505	0.54942	1757
Shivamogga	Sagar	Anandapuram	Anandapuram	0.27694	2034	1.00000	1	0.59885	7176	0.54942	1758
Uttara Kannada	Bhatkal	Yelavadikavoor	Purvarga	0.29868	1383	0.90752	26526	0.61171	4439	0.54938	1759
Mysuru	Krishnarajanagara	Kuppe hantha	Kuppe	0.28554	1750	1.00000	1	0.58060	11816	0.54935	1760
Chikkamagalur	Mudigere	Halemudigere	Beejavalli	0.26700	2412	1.00000	1	0.62084	2500	0.54933	1761
Dharwad	Navalgund	Morab	Talimorab	0.26872	2349	1.00000	1	0.61682	3422	0.54931	1762
Kodagu	Madikere	Bettageri	Aruvathoklu	0.29497	1486	0.90752	26526	0.61919	2919	0.54931	1763
Hassan	Alur	Palya	Kanadahalli	0.27515	2095	1.00000	1	0.60232	6360	0.54929	1764
Mysuru	Nanjangud	Rampura	Kemban	0.26530	2508	1.00000	1	0.62463	1169	0.54927	1765
Chitradurga	Hosadurga	Kellodu	Lingadahalli	0.28815	1668	1.00000	1	0.57508	13231	0.54927	1766
Bengaluru Rural	Doddaballapur	Kantanakunte	Thogarighatta	0.27303	2169	1.00000	1	0.60681	5385	0.54923	1767
Shivamogga	Shivamogga	Matturu	Mathuru	0.29518	1480	1.00000	1	0.56124	16494	0.54922	1768
Dakshina Kannada	Bantval	Rayee	Koila	0.28330	1827	1.00000	1	0.58466	10767	0.54918	1769
Chikkaballapura	Chikkaballapura	Posettihalli	Kolimenahalli	0.28573	1739	1.00000	1	0.57945	12107	0.54911	1770
Kodagu	Somvarpet	Hanagallu	Hanagallu	0.31695	946	0.88662	26621	0.58913	9615	0.54909	1771
Chikkamagalur	Sringeri	Darekoppa	Nallur	0.27435	2118	1.00000	1	0.60337	6124	0.54907	1772
Mandya	Pandavapura	Manikyanahalli	Bellale	0.29226	1567	1.00000	1	0.56638	15276	0.54907	1773
Shivamogga	Shivamogga	B beeranahalli	Haro benavalli	0.26890	2342	1.00000	1	0.61551	3684	0.54905	1774

Uttara Kannada	Yellapur	Kundargi	Hemmadi	0.27196	2212	0.97289	22344	0.62553	13	0.54904	1775
Ramanagara	Magadi	Seegekuppe	Belagavadi	0.27577	2067	1.00000	1	0.60013	6870	0.54903	1776
Dharwad	Dharwad	Yerikoppa	Yerikoppa	0.28289	1840	1.00000	1	0.58493	10696	0.54900	1777
Kodagu	Madikere	Kundacheri	Kundacheri	0.27254	2191	1.00000	1	0.60706	5344	0.54898	1778
Udupi	Kundapura	Heroor	Heroor	0.30038	1336	0.97289	22344	0.56613	15337	0.54897	1779
Chitradurga	Hosadurga	Tandaga	Kodihalli	0.27016	2291	1.00000	1	0.61221	4331	0.54892	1780
Mandya	Maddur	Athaguru	Machahalli	0.26440	2552	1.00000	1	0.62553	13	0.54891	1781
Kodagu	Somvarpet	Suntikoppa	Ulugulli	0.30206	1292	0.94501	25272	0.57938	12136	0.54891	1782
Tumakuru	Tiptur	Biligere	Thimmalapura	0.28479	1775	1.00000	1	0.58072	11791	0.54890	1783
Dakshina Kannada	Sulya	Aranthodu	Aranthodu	0.27778	2002	0.97289	22344	0.61197	4382	0.54890	1784
Kolar	Bangarapet	Doddavalagamadhi	Doddavalagamadhi	0.28687	1703	1.00000	1	0.57650	12868	0.54890	1785
Udupi	Karkal	Miyar	Miyar	0.27530	2086	1.00000	1	0.60069	6758	0.54889	1786
Uttara Kannada	Yellapur	Kampli	Somanalli	0.27951	1949	1.00000	1	0.59161	8988	0.54888	1787
Udupi	Kundapura	Hattiangadi	Kanyana	0.27736	2020	1.00000	1	0.59621	7840	0.54888	1788
Udupi	Kundapura	Korgi	Heskathoor	0.28570	1744	1.00000	1	0.57873	12312	0.54886	1789
Udupi	Kundapura	Hallihole	Hallihole	0.28506	1766	1.00000	1	0.57991	11985	0.54882	1790
Dakshina Kannada	Puttur	Bannuru	Padnoor (rural)	0.28912	1634	1.00000	1	0.57174	14045	0.54881	1791
Belagavi	Belagavi	Kalakhamb	KALAKHAMB	0.29691	1436	1.00000	1	0.55673	17465	0.54881	1792
Shivamogga	Sagar	Yadehalli	Yadehalli	0.27656	2048	1.00000	1	0.59751	7492	0.54876	1793
Shivamogga	Sagar	Achapura	Kerehithalu	0.28499	1769	1.00000	1	0.57979	12017	0.54874	1794
Kodagu	Virajpet	Siddapura	Karadigodu	0.27891	1967	1.00000	1	0.59239	8806	0.54873	1795
Uttara Kannada	Kumta	Holangadde	Halkar	0.27700	2030	0.97289	22344	0.61310	4150	0.54873	1796
Mandya	Nagamangala	Belluru	Belluru	0.28238	1857	0.97289	22344	0.60139	6597	0.54872	1797
Mysuru	Mysuru	Varuna	Varuna	0.29819	1403	1.00000	1	0.55399	18047	0.54869	1798
Mandya	Mandya	B.gowdagere	B.gowdagere	0.30360	1254	1.00000	1	0.54409	19837	0.54868	1799
Chikkamagalur	Narasimharajapura	Mensur	Lingapura	0.29113	1594	1.00000	1	0.56732	15061	0.54866	1800
Chikkamagalur	Mudigere	Hesagal (belagola)	Hesagal	0.27361	2143	1.00000	1	0.60361	6071	0.54865	1801
Mysuru	Heggadadevankote	Kanchamalli	Chamahalli	0.29647	1448	1.00000	21938	0.55688	17439	0.54859	1802
Dakshina Kannada	Beltangadi	Kaliaya	Nyayatarpu	0.28842	1662	1.00000	1	0.57240	13891	0.54858	1803
Bengaluru Urban	Bengaluru North	Madanayakanahalli	Hanumantha sagara	0.48908	82	1.00000	1	0.33755	26993	0.54858	1804
Mysuru	Krishnarajanagara	Karpuravalli	Karpuravalli	0.30764	1163	1.00000	21938	0.53660	20981	0.54857	1805
Udupi	Karkal	Varanga	Andaru	0.28303	1836	1.00000	1	0.58326	11142	0.54857	1806
Dakshina Kannada	Sulya	Sampaje	Sampaje	0.28459	1783	0.97289	22344	0.59618	7846	0.54856	1807
Mysuru	Hunsur	Harave	Chittikyathanahalli	0.28170	1881	0.94501	25272	0.62003	2727	0.54854	1808
Bengaluru Urban	Anekal	Chandapura	Andapura	0.27051	2275	1.00000	1	0.61015	4738	0.54854	1809
Shivamogga	Hosanagara	Ramachandrapura	Kukkod agasaramane	0.26386	2566	1.00000	1	0.62553	13	0.54854	1810
Uttara Kannada	Yellapur	Hasangi	Kusguli	0.27607	2060	1.00000	1	0.59780	7419	0.54852	1811
Bengaluru Rural	Doddaballapur	Kanasavadi	Kallodu	0.27296	2176	1.00000	1	0.60453	5874	0.54849	1812

Bengaluru Rural	Devanahalli	Koira	Doddagollahalli	0.26755	2395	1.00000	1	0.61670	3451	0.54848	1813
Shivamogga	Bhadravati	Barandooru	Barandooru	0.36580	406	0.97289	22344	0.46361	26194	0.54847	1814
Udupi	Udupi	Majur	Padoor	0.27333	2152	0.97289	22344	0.62033	2649	0.54844	1815
Bengaluru Urban	Anekal	Byagadadenahalli	Kempavaderahalli	0.31400	1024	1.00000	1	0.52529	22500	0.54842	1816
Tumakuru	Kunigal	Halevoor	Sonnaikanahalli	0.27017	2289	1.00000	1	0.61038	4685	0.54838	1817
Shivamogga	Sorab	Harishi	Harishi	0.28025	1923	1.00000	1	0.58836	9811	0.54836	1818
Mysuru	Mysuru	Jayapura	Kellahalli	0.33732	658	0.94501	25272	0.51726	23323	0.54836	1819
Hassan	Arsikere	Shankaranahalli	Maddarahalli	0.26829	2363	1.00000	1	0.61457	3863	0.54835	1820
Chikkamagalur	Chikkamagalur	Basagal	Vajuvalli	0.28489	1770	1.00000	1	0.57875	12304	0.54835	1821
Uttara Kannada	Kumta	Kalbhag	Handigona	0.28327	1828	1.00000	1	0.58205	11444	0.54834	1822
Kodagu	Madikere	Hoskeri	Hoskeri	0.27255	2190	1.00000	1	0.60491	5796	0.54833	1823
Uttara Kannada	Sirsi	Sadashivalli (taragooda)	Bommanalli	0.28343	1822	1.00000	1	0.58167	11549	0.54833	1824
Mandya	Shrirangapattana	Hulikere	Majjigeppura	0.31833	921	0.91628	26216	0.56519	15579	0.54832	1825
Chikkamagalur	Tarikere	Halsur	Gundenahalli	0.29180	1578	1.00000	1	0.56493	15645	0.54831	1826
Dakshina Kannada	Puttur	Bettampady	Irde	0.28008	1928	1.00000	1	0.58847	9786	0.54828	1827
Bengaluru Rural	Nelamangala	Honnenahalli	Hosahalli	0.27055	2273	1.00000	1	0.60920	4946	0.54828	1828
Chikkamagalur	Chikkamagalur	Lakya	Ganadalu	0.28387	1803	1.00000	1	0.58018	11913	0.54814	1829
Mysuru	Mysuru	Keelanapura	Duddagere	0.28382	1805	1.00000	1	0.58024	11897	0.54813	1830
Dakshina Kannada	Puttur	Kutrupady	Kutrupadi	0.27977	1941	1.00000	1	0.58864	9736	0.54813	1831
Shivamogga	Tirthahalli	Neraturu	Shirupathi	0.27804	1993	1.00000	1	0.59226	8839	0.54811	1832
Uttara Kannada	Siddapur	Nilkund	Nandyane	0.28594	1733	1.00000	1	0.57584	13032	0.54810	1833
Bengaluru Rural	Hosakote	Sulibele	Ramapura	0.26486	2527	1.00000	1	0.62158	2285	0.54807	1834
Hassan	Hassan	Kandali	Eachalahalli	0.29925	1364	1.00000	1	0.55013	18761	0.54806	1835
Chikkamagalur	Koppa	Shanuvalli	Shankarapura	0.26657	2442	1.00000	1	0.61756	3271	0.54806	1836
Mysuru	Mysuru	Koorgalli	Koorgalli	0.26387	2565	1.00000	21938	0.62370	1535	0.54801	1837
Ramanagara	Kanakapura	I. Gollahalli	Arekoppa	0.28615	1726	1.00000	1	0.57503	13258	0.54798	1838
Dakshina Kannada	Puttur	Savanur	Punachpady	0.28192	1875	1.00000	1	0.58357	11063	0.54795	1839
Dharwad	Dharwad	Uppin betageri	Uppinbetageri	0.28521	1761	1.00000	1	0.57673	12794	0.54792	1840
Shivamogga	Shivamogga	Puradalu	Maleshankara state forest	0.27262	2185	1.00000	1	0.60324	6153	0.54788	1841
Uttara Kannada	Karwar	Mallapur	Mallapur	0.27345	2150	1.00000	1	0.60139	6600	0.54787	1842
Mysuru	Krishnarajanagara	Thippur	Degganahalli	0.26613	2461	1.00000	1	0.61785	3223	0.54785	1843
Kolar	Bangarapet	Kammasandra	Kammasandra	0.33114	737	0.90752	26526	0.54711	19307	0.54783	1844
Davanagere	Honnali	Benkanahalli	Hunesehalli	0.27079	2265	1.00000	1	0.60712	5337	0.54782	1845
Dakshina Kannada	Bantval	Salethur	Salethur	0.28282	1843	0.97289	22344	0.59744	7510	0.54780	1846
Kolar	Malur	Hulimangala hosakote (hhosakote)	Pura	0.30156	1304	1.00000	1	0.54509	19659	0.54779	1847
Mysuru	Heggadadevankote	Hampapura	Marchahalli	0.28986	1619	0.97289	22344	0.58286	11237	0.54778	1848
Shivamogga	Shivamogga	Hosahalli	Lakshmi pura	0.27007	2295	1.00000	1	0.60857	5058	0.54777	1849

Hassan	Alur	Byarapura	Byrapura	0.27175	2224	1.00000	1	0.60470	5841	0.54773	1850
Kodagu	Madikere	Aiyangeri	Aiyangeri	0.27294	2177	0.97289	22344	0.61869	3038	0.54769	1851
Dakshina Kannada	Beltangadi	Kaliaya	Kaliya	0.30049	1332	0.94501	25272	0.57825	12430	0.54760	1852
Uttara Kannada	Honavar	Nagarbastikeri	Hulegar	0.27305	2168	1.00000	1	0.60121	6636	0.54755	1853
Kodagu	Virajpet	Betoli	Heggala	0.26726	2403	1.00000	1	0.61393	3981	0.54746	1854
Tumakuru	Madhugiri	Neralekere	K.appenahalli	0.27431	2120	1.00000	1	0.59814	7331	0.54746	1855
Davanagere	Davanagere	Anagodu	Narasipura	0.27835	1988	1.00000	1	0.58944	9533	0.54745	1856
Chikkamagalur	Koppa	Chavalamane	Chavalamane	0.27459	2110	0.97289	22344	0.61415	3938	0.54745	1857
Mysuru	Hunsur	Hirikyathanahalli	Hirikyathanahalli	0.27799	1996	0.97289	22344	0.60652	5434	0.54741	1858
Udupi	Kundapura	Byndoor	Thagarasi	0.27322	2159	1.00000	1	0.60036	6816	0.54740	1859
Dakshina Kannada	Puttur	Noojibalthila	Noojibalthila	0.27848	1983	1.00000	1	0.58901	9645	0.54740	1860
Bengaluru Urban	Anekal	Byagadadenahalli	Chikka hagade	0.29106	1595	1.00000	1	0.56341	16016	0.54736	1861
Kolar	Mulbagal	Nangali	Nangali	0.28324	1829	1.00000	1	0.57887	12283	0.54732	1862
Mandya	Maddur	Besagarahalli	Besagarahalli	0.29074	1600	0.97289	22344	0.57956	12077	0.54730	1863
Udupi	Udupi	Majur	Majoor	0.29874	1382	0.97289	22344	0.56403	15855	0.54730	1864
Dakshina Kannada	Bantval	Peruvai	Peruvai	0.27852	1980	0.97289	22344	0.60488	5804	0.54727	1865
Udupi	Kundapura	Nada	Badakere	0.26916	2331	1.00000	1	0.60895	4996	0.54726	1866
Hassan	Sakleshpur	Ballu	Hasugavalli	0.28485	1772	1.00000	1	0.57535	13157	0.54724	1867
Chikkamagalur	Chikkamagalur	Lakya	Lakya	0.28054	1916	1.00000	1	0.58413	10900	0.54723	1868
Koppal	Koppal	Hitnal	Kampasagar	0.28206	1869	1.00000	1	0.58096	11715	0.54722	1869
Shivamogga	Sorab	Anavatti	Anavatti	0.27792	1999	0.97289	22344	0.60592	5558	0.54719	1870
Davanagere	Honnali	Thimmalapur	Sevalalnagara	0.26469	2534	1.00000	1	0.61889	2994	0.54717	1871
Mysuru	Krishnarajanagara	Narachanahalli	Narachanahalli	0.26744	2398	1.00000	21938	0.61252	4271	0.54716	1872
Chikkamagalur	Tarikere	Bukkambudi	Danayakapura	0.27229	2201	1.00000	1	0.60146	6577	0.54712	1873
Kodagu	Virajpet	Nalkeri	Nalkeri	0.28609	1728	0.94501	25272	0.60563	5625	0.54708	1874
Uttara Kannada	Sirsi	Bisalkoppa	Angodkoppa	0.27351	2147	1.00000	1	0.59861	7226	0.54706	1875
Bengaluru Urban	Bengaluru South	Cholanaikanahalli	Kempagondanahalli	0.27998	1933	1.00000	1	0.58470	10747	0.54704	1876
Bengaluru Urban	Bengaluru South	Cholanaikanahalli	Ganukal	0.29963	1357	1.00000	1	0.54630	19458	0.54702	1877
Uttara Kannada	Haliyal	Sambrani	Karlkatta	0.26377	2572	1.00000	1	0.62056	2586	0.54702	1878
Bengaluru Rural	Doddaballapur	Thippur	Suthahalli	0.29238	1563	1.00000	1	0.55983	16798	0.54701	1879
Bengaluru Urban	Anekal	Mugalur	Seeganaikanahalli	0.31049	1104	1.00000	1	0.52715	22280	0.54701	1880
Hassan	Hassan	Kabbali	Muddalapura	0.28393	1800	1.00000	1	0.57639	12903	0.54699	1881
Chikkamagalur	Sringeri	Kuthagodu	Vykuntapura	0.27832	1989	1.00000	1	0.58799	9913	0.54698	1882
Uttara Kannada	Kumta	Soppinahosalli	Holavalli	0.27285	2179	1.00000	1	0.59978	6951	0.54698	1883
Bengaluru Urban	Bengaluru South	Doddathoguru	Mylasandra	0.28785	1681	1.00000	1	0.56819	14866	0.54687	1884
Mandya	Mandya	Haluvadi	Haluvadi	0.27184	2217	1.00000	1	0.60162	6534	0.54686	1885
Chamarajanagara	Chamarajanagara	Alur	Mallupura	0.26175	2640	1.00000	1	0.62476	1110	0.54685	1886
Bengaluru Rural	Doddaballapur	Hanabe	Neralaghatta	0.26169	2643	1.00000	1	0.62488	1075	0.54684	1887
Ramanagara	Ramanagara	Bannikuppe	Kethiganahalli	0.26396	2562	1.00000	1	0.61949	2843	0.54684	1888

Shivamogga	Hosanagara	Chikkajeni	Hosahalli	0.26141	2658	1.00000	1	0.62553	13	0.54684	1889
Ramanagara	Magadi	Hullenhalli	Tavarekere	0.27935	1957	1.00000	1	0.58530	10596	0.54682	1890
Davanagere	Davanagere	Donnehalli	Siddanur	0.28102	1901	1.00000	1	0.58170	11541	0.54678	1891
Kodagu	Somvarpet	Ganagur	Gonimarur	0.27688	2039	1.00000	1	0.59028	9309	0.54674	1892
Shivamogga	Hosanagara	Ramachandrapura	Kumbhathi	0.26112	2669	1.00000	1	0.62553	13	0.54663	1893
Dakshina Kannada	Beltangadi	Venooru	Karimanelu	0.28622	1725	0.97289	22344	0.58652	10293	0.54661	1894
Mysuru	Mysuru	Dhanagalli	Kenchalagudu	0.35033	520	0.94501	25272	0.49330	25122	0.54661	1895
Uttara Kannada	Bhatkal	Mundalli	Chavathani	0.29721	1430	1.00000	1	0.54949	18878	0.54661	1896
Chitradurga	Holalkere	Chitrahalli	Kondapura	0.26665	2436	1.00000	1	0.61221	4331	0.54653	1897
Chikkamagalur	Chikkamagalur	Vasthare	Aladagudde	0.27233	2199	1.00000	1	0.59939	7040	0.54651	1898
Tumakuru	Turuvekere	Madihalli	Sangalapura	0.27546	2074	1.00000	1	0.59254	8762	0.54650	1899
Shivamogga	Shivamogga	Pillangere	Javalli	0.26602	2470	1.00000	1	0.61353	4059	0.54649	1900
Dakshina Kannada	Bantval	Idkidu	Kula	0.27495	2100	1.00000	1	0.59361	8489	0.54649	1901
Kodagu	Madikere	Galibeedu	Galibeedu	0.26248	2609	1.00000	1	0.62154	2302	0.54641	1902
Bengaluru Urban	Bengaluru South	Channenahalli	Yelachaguppe	0.26161	2648	1.00000	1	0.62357	1591	0.54641	1903
Belagavi	Khanapur	Ramagurwadi	KHANAPUR (RURAL)	0.29776	1419	0.88662	26621	0.61791	3204	0.54640	1904
Bagalkot	Hungund	Hirebadawadgi	Virapur	0.26209	2627	1.00000	1	0.62241	2018	0.54640	1905
Shivamogga	Hosanagara	Heddhariपुर	Karagodu	0.26078	2683	1.00000	1	0.62553	13	0.54640	1906
Dakshina Kannada	Sulya	Amaramudnur	Amaramudnur	0.27530	2085	1.00000	1	0.59239	8807	0.54635	1907
Bengaluru Rural	Devanahalli	Yaleyur	Mattabalaru	0.26209	2626	1.00000	1	0.62215	2111	0.54632	1908
Shivamogga	Hosanagara	Purappemane	Dodda bilagodu	0.26058	2691	1.00000	1	0.62553	13	0.54626	1909
Mysuru	Hunsur	Govindanahalli	Kottigekeval	0.30221	1287	1.00000	21938	0.53933	20531	0.54624	1910
Shivamogga	Shivamogga	Suguru	Lingapura	0.30493	1225	1.00000	1	0.53450	21277	0.54624	1911
Davanagere	Davanagere	Shiramagondanahally	Naganur	0.26634	2452	1.00000	1	0.61181	4411	0.54620	1912
Kolar	Kolar	Vemagal	Singihalli	0.28794	1678	1.00000	1	0.56590	15385	0.54620	1913
Dakshina Kannada	Beltangadi	Madantharyu	Parenty	0.28106	1900	1.00000	1	0.57961	12063	0.54615	1914
Chikkamagalur	Tarikere	Bukkambudi	Bukkambudi	0.27763	2011	1.00000	1	0.58670	10257	0.54612	1915
Chikkamagalur	Sringeri	Addagadde	Belandur	0.27788	2000	1.00000	1	0.58611	10396	0.54611	1916
Bengaluru Rural	Doddaballapur	Hanabe	Somasetthalli	0.26788	2378	1.00000	1	0.60790	5196	0.54608	1917
Uttara Kannada	Kumta	Santeguli	Honagere	0.26612	2463	1.00000	1	0.61185	4407	0.54606	1918
Udupi	Karkal	Eedu	Eedu	0.28797	1677	1.00000	1	0.56540	15531	0.54605	1919
Mysuru	Heggadadevankote	Antharasanthe	Honnurkuppe	0.27115	2243	1.00000	1	0.60041	6806	0.54603	1920
Bengaluru Rural	Doddaballapur	Honnavaara	Halenahalli	0.27285	2180	0.97289	22344	0.61326	4114	0.54602	1921
Chikkamagalur	Koppa	Agalagandi	Heggaru	0.26670	2434	1.00000	1	0.61037	4687	0.54602	1922
Shivamogga	Shivamogga	Bidare	Honnavaile	0.26775	2385	1.00000	1	0.60794	5190	0.54600	1923
Ramanagara	Magadi	Chikkamudigere	Angajanahalli	0.28034	1920	1.00000	1	0.58057	11822	0.54598	1924
Uttara Kannada	Siddapur	Hasaragod	Hasargod	0.26661	2441	1.00000	1	0.61045	4667	0.54598	1925
Dakshina Kannada	Sulya	Ubaradka mittur	Ubaradka mittur	0.26727	2401	1.00000	1	0.60883	5022	0.54594	1926

Mysuru	Krishnarajanagara	Munjanahalli	Hosuru	0.28066	1911	1.00000	1	0.57975	12026	0.54594	1927
Kolar	Bangarapet	Doddavalagamadhi	Chikkavalagama di	0.27132	2238	1.00000	1	0.59953	7014	0.54588	1928
Udupi	Kundapura	Kandavara	Kandavara	0.29121	1591	0.97289	22344	0.57410	13478	0.54586	1929
Dakshina Kannada	Beltangadi	Kuvettu	Odilnala	0.27846	1984	1.00000	1	0.58408	10918	0.54585	1930
Chikkamagalur	Chikkamagalur	Vasthare	Thondavalli	0.27873	1976	0.97289	22344	0.59972	6963	0.54584	1931
Shivamogga	Sagar	Anandapuram	Mumbalu	0.26343	2579	1.00000	1	0.61734	3320	0.54584	1932
Uttara Kannada	Sirsi	Guadnapur	Gudnapur	0.26671	2431	1.00000	1	0.60967	4867	0.54582	1933
Udupi	Udupi	Vaddarse	Kavadi	0.28774	1682	1.00000	1	0.56510	15606	0.54581	1934
Dakshina Kannada	Puttur	Alankaru	Alankaru	0.27939	1956	1.00000	1	0.58200	11459	0.54581	1935
Tumakuru	Tumakuru	Bellavi	Bellavi	0.26759	2391	0.97289	22344	0.62455	1200	0.54580	1936
Bengaluru Rural	Hosakote	Lakkondahalli	Hasigala	0.26922	2326	1.00000	1	0.60391	5999	0.54580	1937
Uttara Kannada	Sirsi	Salkani	Neelkani	0.26887	2344	1.00000	1	0.60448	5888	0.54573	1938
Kolar	Kolar	Shapur	Doddnahalli	0.28549	1752	0.97289	22344	0.58494	10692	0.54566	1939
Davanagere	Davanagere	Iguru	Agasanakatte	0.27253	2192	0.97289	22344	0.61269	4243	0.54565	1940
Uttara Kannada	Honavar	Mugwa	Nirwattikodla	0.27885	1970	1.00000	1	0.58256	11306	0.54564	1941
Dakshina Kannada	Bantval	Vittaludnoor	Vittaludnoor	0.27466	2108	1.00000	1	0.59124	9067	0.54557	1942
Bengaluru Rural	Doddaballapur	Melekote	Gantiganahalli	0.27117	2241	1.00000	1	0.59881	7181	0.54556	1943
Mysuru	Mysuru	Mosambayanahalli	Mosambayanahalli	0.30170	1299	0.97289	22344	0.55315	18196	0.54554	1944
Davanagere	Davanagere	Gudalu	Gudalu	0.26760	2390	1.00000	1	0.60670	5401	0.54553	1945
Chikkaballapura	Gauribidanur	Namagondlu	Kadabur	0.27907	1965	0.97289	22344	0.59791	7390	0.54551	1946
Bengaluru Urban	Bengaluru East	Bidarahalli	Byappanahalli	0.26558	2496	1.00000	1	0.61113	4541	0.54547	1947
Ramanagara	Magadi	Gudemaranahalli	Naganahalli	0.29300	1540	1.00000	1	0.55359	18112	0.54536	1948
Kolar	Malur	Araleri	Malur (rural) *	0.25928	2756	1.00000	1	0.62553	13	0.54534	1949
Kolar	Malur	Banahalli	Manchakal	0.25928	2756	1.00000	1	0.62553	13	0.54534	1949
Mandya	Krishnarajpet	Aghalaya	Chottanahalli	0.25922	2758	1.00000	1	0.62553	13	0.54530	1951
Chikkamagalur	Chikkamagalur	Mugulavalli	Mugulavalli	0.28322	1830	0.94501	25272	0.60582	5582	0.54530	1952
Kodagu	Virajpet	Srimangala	Kurchi	0.30022	1345	0.97289	22344	0.55498	17845	0.54525	1953
Chitradurga	Holalkere	Tekalavatti	Tekalavatti	0.27181	2220	1.00000	1	0.59633	7801	0.54524	1954
Udupi	Kundapura	Basrur	Basrur	0.30280	1276	0.90752	26526	0.58984	9420	0.54523	1955
Dakshina Kannada	Sulya	Kodiyala	Kodiyala	0.28064	1913	1.00000	1	0.57748	12628	0.54521	1956
Ramanagara	Channapatna	Yalethotadahalli	Madapura	0.26034	2705	1.00000	1	0.62251	1983	0.54521	1957
Bengaluru Rural	Devanahalli	Bidalur	Anighatta	0.28263	1848	1.00000	1	0.57338	13628	0.54520	1958
Chikkamagalur	Sringeri	Darekoppa	Honnnavalli	0.27303	2170	1.00000	1	0.59353	8507	0.54519	1959
Kolar	Bangarapet	Sulikunte	Sulikunte	0.30365	1252	1.00000	1	0.53363	21404	0.54518	1960
Shivamogga	Shivamogga	Kadekallu	Kadekal	0.28097	1903	1.00000	1	0.57663	12821	0.54515	1961
Bidar	Bidar	Janwada	Imampur	0.26922	2327	1.00000	1	0.60178	6494	0.54515	1962
Hassan	Hassan	Madenur	Addihalli	0.28935	1627	1.00000	1	0.55990	16774	0.54515	1963
Uttara Kannada	Sirsi	Bisalkoppa	Shivalli	0.26973	2307	1.00000	1	0.60061	6779	0.54514	1964
Bengaluru Urban	Bengaluru East	Kithiganur	Kurudusonnenahalli	0.27985	1939	1.00000	1	0.57885	12288	0.54513	1965

Mysuru	Piriyapatna	Handitavalli	Thammadahalli	0.27153	2231	1.00000	1	0.59655	7723	0.54511	1966
Tumakuru	Tiptur	Huchagondanahalli	Edenahalli	0.27297	2174	1.00000	1	0.59335	8562	0.54510	1967
Chikkamagalur	Mudigere	Hesagal (belagola)	Bilagola	0.28573	1738	1.00000	1	0.56676	15181	0.54507	1968
Belagavi	Belagavi	Balekundir K H	BALEKUNDRI (K.H)	0.28910	1635	0.97289	22344	0.57568	13078	0.54505	1969
Dakshina Kannada	Beltangadi	Kadirudyavara	Kadirudyavara	0.27810	1991	1.00000	1	0.58211	11429	0.54501	1970
Udupi	Kundapura	Kollur	Kollur	0.27559	2071	1.00000	1	0.58727	10109	0.54497	1971
Kodagu	Madikere	Peraje	Kundal padi peraje	0.26588	2481	1.00000	1	0.60860	5054	0.54493	1972
Bengaluru Urban	Bengaluru North	Bandi kodige halli	Gollahalli	0.27589	2063	1.00000	1	0.58642	10319	0.54489	1973
Uttara Kannada	Karwar	Devalmakki	Belur	0.26120	2667	1.00000	1	0.61931	2896	0.54487	1974
Tumakuru	Madhugiri	Bijavara	Pujarahalli	0.26078	2682	1.00000	1	0.62027	2666	0.54486	1975
Uttara Kannada	Sirsi	Shivalli	Heggar	0.26118	2668	1.00000	1	0.61932	2893	0.54486	1976
Hassan	Arkalgud	Hanyalu	Sompura	0.28751	1688	0.97289	22344	0.57828	12420	0.54486	1977
Bengaluru Urban	Anekal	Vanakanahalli	Telagarahalli	0.26559	2495	1.00000	1	0.60895	4994	0.54483	1978
Mysuru	Mysuru	Kadakola	Kadakola	0.28359	1816	1.00000	1	0.57025	14392	0.54482	1979
Chikkamagalur	Mudigere	Urubage	Byduvalli estate	0.26446	2547	1.00000	1	0.61147	4476	0.54481	1980
Dharwad	Dharwad	Narendra	Narendra	0.28987	1618	0.97289	22344	0.57338	13631	0.54480	1981
Uttara Kannada	Sirsi	Itguli	Itaguli	0.26539	2506	1.00000	1	0.60924	4940	0.54479	1982
Bengaluru Urban	Bengaluru South	Channenahalli	Honniganahatti	0.27401	2132	1.00000	1	0.59005	9367	0.54478	1983
Dakshina Kannada	Bantval	Sajipapadu	Sajipapadu	0.27772	2008	1.00000	1	0.58216	11423	0.54477	1984
Hassan	Belur	Chatchatnahalli	Karikattehalli	0.28584	1736	0.94501	25272	0.59853	7243	0.54477	1985
Shivamogga	Shivamogga	Mandagatta	Hosakote	0.27551	2072	1.00000	1	0.58679	10234	0.54476	1986
Chikkamagalur	Sringeri	Addagadde	Kelakoppa	0.27691	2038	1.00000	1	0.58380	10999	0.54475	1987
Shivamogga	Tirthahalli	Hosahalli	Kokkodu	0.27386	2139	1.00000	1	0.59025	9313	0.54474	1988
Shivamogga	Sagar	Avinahalli	Avinahalli	0.28605	1731	1.00000	1	0.56508	15612	0.54473	1989
Udupi	Kundapura	Kedoor	Kedoor	0.28128	1893	1.00000	1	0.57453	13368	0.54469	1990
Shivamogga	Bhadravati	Aralikoppa	Tharikatte	0.30718	1176	1.00000	1	0.52600	22414	0.54466	1991
Hassan	Arkalgud	Dodda magge	Baragur	0.26457	2541	1.00000	1	0.61068	4629	0.54465	1992
Dakshina Kannada	Beltangadi	Navooru	Navooru	0.27538	2079	1.00000	1	0.58663	10271	0.54463	1993
Bengaluru Urban	Anekal	Shanthi pura	Janatha colony	0.26663	2438	1.00000	1	0.60588	5563	0.54463	1994
Ramanagara	Kanakapura	Somedyapanahalli	Somedyapanahalli	0.27420	2127	1.00000	1	0.58910	9621	0.54461	1995
Uttara Kannada	Sirsi	Bhasi	Bhasi	0.27878	1974	0.97289	22344	0.59539	8029	0.54456	1996
Udupi	Kundapura	Kalavara	Asodu	0.27517	2094	1.00000	1	0.58684	10210	0.54455	1997
Uttara Kannada	Honavar	Hereangadi	Herangadi	0.27651	2051	0.97289	22344	0.60021	6852	0.54454	1998
Chikkamagalur	Mudigere	Kalasa	Kalasa	0.28175	1878	0.97289	22344	0.58906	9629	0.54454	1999
Dakshina Kannada	Puttur	Badagannur	Paduvannur	0.27694	2032	1.00000	1	0.58291	11222	0.54450	2000
Dakshina Kannada	Sulya	Balila	Balila	0.28371	1811	1.00000	1	0.56894	14684	0.54448	2001
Uttara Kannada	Sirsi	Unchalli	Kabbe	0.27851	1982	1.00000	1	0.57955	12082	0.54447	2002
Mysuru	Piriyapatna	Hitnehebbagilu	Hitnehebbagilu	0.26226	2616	1.00000	1	0.61542	3696	0.54446	2003

Chikkamagalur	Tarikere	Lingadahalli (kaval)	Shankaraghatta	0.25801	2812	1.00000	1	0.62553	13	0.54445	2004
Mandya	Shrirangapattana	Ballenahalli	Chindagirikoppalu	0.29294	1546	1.00000	1	0.55090	18622	0.54444	2005
Ramanagara	Ramanagara	Ittamadu	Abbanakuppe	0.26272	2597	1.00000	1	0.61426	3923	0.54444	2006
Mysuru	Nanjangud	Nellithalapura	Kappasoge	0.31979	892	0.94501	25272	0.53388	21367	0.54439	2007
Tumakuru	Kunigal	Honnamachanahalli	Voddarahalli	0.26553	2498	1.00000	1	0.60761	5252	0.54439	2008
Dakshina Kannada	Beltangadi	Aladangadi	Badagakaranduru	0.26949	2318	1.00000	1	0.59862	7222	0.54438	2009
Davanagere	Channagiri	Guttidurga	Melanaikanakatte	0.26608	2466	0.97289	22344	0.62318	1740	0.54437	2010
Belagavi	Ramdurg	Turnur	KILABANUR (PART)	0.26845	2356	1.00000	1	0.60090	6715	0.54436	2011
Dakshina Kannada	Bantval	Badaga bellur	Badaga bellur	0.27933	1961	1.00000	1	0.57747	12632	0.54436	2012
Bengaluru Rural	Nelamangala	Manne	Mannerampura	0.28339	1823	1.00000	1	0.56920	14631	0.54436	2013
Kodagu	Madikere	Galibeedu	Monnangeri	0.26662	2439	0.97289	22344	0.62182	2207	0.54435	2014
Uttara Kannada	Sirsi	Kulave	Baroor	0.26578	2486	1.00000	1	0.60674	5397	0.54430	2015
Mysuru	Heggadadevankote	B. Matagere	Alanahalli	0.26448	2546	1.00000	21938	0.60969	4835	0.54429	2016
Kolar	Malur	Hungenahalli	Doddakadathur	0.27905	1966	1.00000	1	0.57776	12555	0.54427	2017
Dakshina Kannada	Puttur	Mardhala	Bantra	0.29922	1365	0.94501	25272	0.57012	14425	0.54425	2018
Dakshina Kannada	Sulya	Balpa	Kenya	0.28555	1749	0.97289	22344	0.58026	11894	0.54424	2019
Mandya	Krishnarajpet	Somanahalli	Somenahalli	0.27913	1964	1.00000	1	0.57748	12624	0.54423	2020
Chikkamagalur	Koppa	Attikudige	Honnagundi	0.27546	2075	1.00000	1	0.58512	10626	0.54421	2021
Bengaluru Rural	Doddaballapur	Kodigehalli	Kolur	0.27990	1936	1.00000	1	0.57572	13069	0.54417	2022
Shivamogga	Sagar	Shiravanthe	Hosakoppa	0.27887	1968	1.00000	1	0.57783	12532	0.54417	2023
Udupi	Kundapura	Tallur	Tallur	0.28120	1898	1.00000	1	0.57304	13712	0.54417	2024
Tumakuru	Sira	Dodda agrahara	Nimbemaradahalli	0.27318	2160	1.00000	1	0.58975	9430	0.54414	2025
Dakshina Kannada	Puttur	Nelyadi	Nelyadi	0.30018	1346	0.91628	26216	0.58567	10498	0.54411	2026
Chikkamagalur	Sringeri	Darekoppa	Melukoppa	0.26144	2654	1.00000	1	0.61595	3609	0.54405	2027
Shivamogga	Tirthahalli	Aralasurali	Aralasurali	0.27259	2187	1.00000	1	0.59071	9207	0.54404	2028
Kolar	Malur	Shivarapatna	Agrahara	0.28177	1876	1.00000	1	0.57145	14103	0.54403	2029
Kodagu	Somvarpet	Hebbale	Bellarahalli	0.27232	2200	1.00000	1	0.59122	9077	0.54401	2030
Mysuru	Tirumakudal-Narsipu	Doddabagilu	Kargahalli	0.28663	1710	1.00000	21938	0.56167	16398	0.54400	2031
Uttara Kannada	Honavar	Mugwa	Nagre	0.26077	2684	1.00000	1	0.61731	3326	0.54399	2032
Uttara Kannada	Sirsi	Andagi	Andgi	0.27028	2283	0.97289	22344	0.61213	4348	0.54397	2033
Shivamogga	Sagar	Ulluru	Harogoppa	0.27112	2245	1.00000	1	0.59342	8528	0.54389	2034
Uttara Kannada	Siddapur	Bidrahan	Kodgibail	0.26016	2713	1.00000	1	0.61838	3101	0.54387	2035
Dakshina Kannada	Beltangadi	Nada	Nada	0.27537	2082	1.00000	1	0.58422	10870	0.54387	2036
Chikkaballapura	Chintamani	Chilakalanerpu	Devapalli	0.27774	2005	0.97289	22344	0.59522	8073	0.54383	2037
Udupi	Udupi	Mallaru	Muloor	0.27581	2065	1.00000	1	0.58300	11200	0.54379	2038
Dakshina Kannada	Puttur	Perabe	Perabe	0.26976	2304	1.00000	1	0.59605	7877	0.54377	2039

Shivamogga	Hosanagara	M.guddekoppa	Gerupura	0.25703	2852	1.00000	1	0.62553	13	0.54377	2040
Bengaluru Rural	Doddaballapur	Majara hosahalli	Chikka tumkur	0.26430	2553	1.00000	1	0.60819	5143	0.54373	2041
Uttara Kannada	Honavar	Hadinbal	Mutta	0.27586	2064	0.97289	22344	0.59892	7141	0.54372	2042
Udupi	Kundapura	Kavradu	Halnad	0.28313	1833	1.00000	1	0.56772	14976	0.54372	2043
Davanagere	Davanagere	Suraturu	Sri rangaihanamatti	0.27561	2069	0.94501	25272	0.61713	3359	0.54372	2044
Kodagu	Madikere	Hakathoor	Kaggodlu	0.26587	2482	1.00000	1	0.60456	5869	0.54371	2045
Dakshina Kannada	Sulya	Yedamangala	Yedamangala	0.28514	1763	0.97289	22344	0.57937	12142	0.54370	2046
Bengaluru Rural	Nelamangala	Sompura	Sompura	0.27139	2237	1.00000	1	0.59214	8866	0.54368	2047
Uttara Kannada	Siddapur	Kavanchoor	Akkunji	0.26404	2561	1.00000	1	0.60854	5065	0.54365	2048
Udupi	Udupi	Palimar	Palimar	0.29554	1474	0.94501	25272	0.57529	13173	0.54364	2049
Chikkamagalur	Tarikere	Bhavikere	Bhavikere	0.26224	2618	1.00000	1	0.61254	4268	0.54360	2050
Mandya	Shrirangapattana	Darasaguppe	Achappana koppalu	0.26183	2634	1.00000	1	0.61343	4081	0.54358	2051
Bengaluru Rural	Devanahalli	Alurdodanahalli	Binnamangala	0.25978	2735	1.00000	1	0.61818	3153	0.54356	2052
Bengaluru Urban	Bengaluru North	Alur	Alur	0.29939	1361	1.00000	1	0.53632	21023	0.54353	2053
Mysuru	Krishnarajanagara	Laxmipura	Chikkanayakana halli	0.27006	2296	1.00000	21938	0.59455	8255	0.54352	2054
Davanagere	Davanagere	Mudahadadi	Jarikatte	0.25725	2844	1.00000	1	0.62414	1365	0.54352	2055
Chikkamagalur	Chikkamagalur	Aldur	Chikkamagaravalli	0.29000	1617	1.00000	1	0.55361	18109	0.54350	2056
Chitradurga	Hosadurga	Lakkihalli	Jayasuvarnapura	0.27065	2269	0.97289	22344	0.60969	4835	0.54349	2057
Hassan	Sakleshpur	Vanagoor	Vanagoor estate	0.25662	2875	1.00000	1	0.62553	13	0.54347	2058
Belagavi	Chikkodi	Yarnal	YARNAL	0.27468	2106	1.00000	1	0.58432	10851	0.54345	2059
Mysuru	Mysuru	Nagawala	Hosakamanakoppalu	0.30714	1178	1.00000	1	0.52256	22801	0.54345	2060
Udupi	Kundapura	Karkunje	Karkunje	0.27520	2091	1.00000	1	0.58315	11162	0.54343	2061
Chitradurga	Chitradurga	Sondekola	Palakihalli	0.26500	2522	1.00000	1	0.60555	5639	0.54342	2062
Shivamogga	Sagar	Nadakalasi	Balagodu	0.25903	2767	1.00000	1	0.61946	2853	0.54340	2063
Kolar	Kolar	Chowdadenahalli	Chowdadenahalli	0.27448	2116	1.00000	1	0.58453	10801	0.54338	2064
Ballari	Sandur	Toranagal	Toranagal	0.30484	1229	0.91628	26216	0.57436	13411	0.54337	2065
Bengaluru Urban	Anekal	Bannerghatta	Kannaikana agrahara	0.25390	3000	1.00000	1	0.63186	9	0.54337	2066
Udupi	Kundapura	Byndoor	Byndoor	0.27773	2007	1.00000	1	0.57760	12588	0.54336	2067
Kodagu	Madikere	Made	Made	0.26242	2611	1.00000	1	0.61128	4508	0.54335	2068
Chikkamagalur	Mudigere	Tripura	Bakki	0.27276	2182	1.00000	1	0.58803	9904	0.54333	2069
Dakshina Kannada	Bantval	Sarapadi	Devasyamudur	0.26923	2324	1.00000	1	0.59563	7978	0.54329	2070
Dakshina Kannada	Bantval	Kepu	Kepu	0.26793	2374	1.00000	1	0.59846	7257	0.54327	2071

Bengaluru Urban	Bengaluru North	Sonnenahalli	Kamakshipura	0.27540	2077	1.00000	1	0.58222	11400	0.54327	2072
Chikkaballapura	Gudibanda	Somenahalli	Gummareddihalli	0.27451	2113	1.00000	1	0.58394	10954	0.54322	2073
Tumakuru	Chiknayakanhalli	Shettykere	Pemmaladevarahalli	0.26542	2502	1.00000	1	0.60389	6002	0.54321	2074
Mysuru	Heggadadevankote	Hanchipura	Hanchipura	0.29182	1576	1.00000	1	0.54922	18930	0.54320	2075
Shivamogga	Sorab	Duguru	Duguru	0.27219	2206	1.00000	1	0.58883	9698	0.54319	2076
Bengaluru Rural	Nelamangala	Yentiganahalli	Mallarabanavadi	0.26812	2367	1.00000	1	0.59772	7440	0.54318	2077
Dakshina Kannada	Bantval	Ananthadi	Ananthadi	0.27315	2163	1.00000	1	0.58668	10258	0.54317	2078
Chikkamagalur	Sringeri	Vidyaranyaपुरa	Vidyaranyaपुरa	0.26445	2548	1.00000	1	0.60593	5555	0.54315	2079
Chikkamagalur	Kadur	Tangli	Tangli	0.28087	1905	0.97289	22344	0.58622	10367	0.54310	2080
Davanagere	Channagiri	Naraganahalli	Honnaikanahalli	0.28121	1897	1.00000	1	0.56962	14530	0.54309	2081
Chikkamagalur	Mudigere	B.hosahalli	B.hosahalli	0.27920	1963	1.00000	1	0.57366	13574	0.54307	2082
Uttara Kannada	Haliyal	Tatwanagi	Ammanakop	0.28809	1671	1.00000	1	0.55594	17632	0.54306	2083
Mysuru	Mysuru	Doora	Murudagalli	0.25905	2765	1.00000	21938	0.61813	3170	0.54302	2084
Shivamogga	Sagar	Talavata	Heravale	0.27729	2022	1.00000	1	0.57746	12633	0.54302	2085
Kodagu	Madikere	Ballamavati	Ballamavati	0.28456	1785	0.90752	26526	0.61993	2750	0.54299	2086
Tumakuru	Gubbi	Mukanahallipatna	Rayavara	0.25690	2855	1.00000	1	0.62300	1811	0.54294	2087
Bengaluru Urban	Anekal	Chandapura	Chandrapura - chatrakane	0.27697	2031	1.00000	1	0.57781	12544	0.54292	2088
Mandya	Shrirangapattana	Hosahalli	Hosahalli	0.28402	1798	1.00000	1	0.56346	16004	0.54292	2089
Hassan	Hassan	Honnavaara	Honnavaara	0.28567	1745	0.97289	22344	0.57573	13066	0.54290	2090
Bengaluru Rural	Doddaballapur	Thippur	Majarahosahalli	0.26527	2511	1.00000	1	0.60312	6180	0.54287	2091
Shivamogga	Sorab	Shigga	Brahmanavadaholekatte	0.28315	1831	1.00000	1	0.56498	15635	0.54286	2092
Bengaluru Rural	Devanahalli	Kannamangala	Pujanahalli	0.26462	2539	1.00000	1	0.60450	5881	0.54284	2093
Tumakuru	Chiknayakanhalli	Muddenahalli	Savigehalli	0.26836	2362	1.00000	1	0.59607	7869	0.54284	2094
Mysuru	Krishnarajanagara	Kaggere	Kallahalli	0.29495	1487	0.97289	22344	0.55735	17334	0.54281	2095
Dakshina Kannada	Sulya	Aletty	Aletty	0.30664	1186	0.88662	26621	0.58811	9883	0.54276	2096
Kodagu	Somvarpet	Garvale	Sirangalli	0.27876	1975	1.00000	1	0.57350	13607	0.54274	2097
Tumakuru	Tiptur	Nallikere	Burudeghatta	0.30225	1285	0.91628	26216	0.57716	12690	0.54270	2098
Mandya	Maddur	Bidarakote	Chottanahalli	0.27323	2157	1.00000	1	0.58497	10677	0.54269	2099
Shivamogga	Tirthahalli	Araga	Araga	0.26903	2336	1.00000	1	0.59407	8355	0.54269	2100
Mysuru	Tirumakudal-Narsipur	Gargeshwari	Yadadore	0.28213	1864	1.00000	1	0.56649	15244	0.54268	2101
Chikkamagalur	Chikkamagalur	Machenahalli	Machenahalli	0.26414	2557	1.00000	1	0.60498	5780	0.54266	2102
Dakshina Kannada	Bantval	Chennathodi	Ajjibettu	0.29296	1544	0.94501	25272	0.57718	12686	0.54265	2103
Ramanagara	Kanakapura	Doddamuduwadi	Bandiganahalli	0.26859	2354	1.00000	1	0.59475	8202	0.54259	2104
Kodagu	Madikere	Hoduru	Hoddur	0.26343	2578	1.00000	1	0.60633	5477	0.54258	2105

Shivamogga	Sorab	Mutaguppe	Goggehalli	0.27423	2125	1.00000	1	0.58233	11358	0.54254	2106
Bengaluru Urban	Anekal	Marasur	Marasur	0.25596	2896	1.00000	1	0.62383	1487	0.54252	2107
Uttara Kannada	Sirsi	Manjaguni	Kallalli	0.26776	2384	0.97289	22344	0.61296	4175	0.54252	2108
Uttara Kannada	Honavar	Kadle	Vandoor	0.26496	2523	1.00000	1	0.60253	6318	0.54248	2109
Dakshina Kannada	Puttur	Golithattu	Alanthaya	0.26604	2468	1.00000	1	0.60007	6880	0.54248	2110
Bengaluru Urban	Anekal	Handenahalli	S.medihalli	0.27975	1943	1.00000	1	0.57050	14329	0.54243	2111
Mandya	Maddur	Nidaghatta	Thippur	0.25902	2768	1.00000	1	0.61605	3579	0.54239	2112
Bengaluru Rural	Hosakote	Muthsandra	Bhodanahosahalli	0.27637	2055	0.93281	26044	0.61886	2999	0.54237	2113
Dakshina Kannada	Beltangadi	Charmadi	Thotathadi	0.29244	1561	0.94501	25272	0.57722	12675	0.54234	2114
Shivamogga	Hosanagara	Aramane koppa	Bhramanavada	0.25498	2940	1.00000	1	0.62553	13	0.54231	2115
Shivamogga	Tirthahalli	Melinakuruvalli	Buklapura (rural)	0.27126	2239	1.00000	1	0.58797	9918	0.54231	2116
Chikkamagalur	Chikkamagalur	Hariharadahalli	Ramanahalli	0.31310	1039	1.00000	1	0.50940	24050	0.54231	2117
Chikkamagalur	Narasimharajapura	Kadahinabylu	Kadahinabylu	0.25951	2750	1.00000	1	0.61447	3881	0.54227	2118
Dharwad	Dharwad	Maradagi	Govankoppa	0.27934	1958	1.00000	1	0.57063	14292	0.54220	2119
Dakshina Kannada	Beltangadi	Mithabagilu	Mithabagilu	0.28461	1782	0.97289	22344	0.57559	13093	0.54218	2120
Shivamogga	Shivamogga	Harama ghatta	Somina koppa	0.27064	2271	1.00000	1	0.58875	9713	0.54214	2121
Bengaluru Urban	Bengaluru North	Bettahalasur	Tarahunase	0.29246	1558	1.00000	1	0.54482	19714	0.54213	2122
Uttara Kannada	Ankola	Bavikeri	Bhavikeri	0.27258	2188	1.00000	1	0.58451	10806	0.54212	2123
Bengaluru Urban	Anekal	Samandur	Submangala	0.28682	1704	1.00000	1	0.55546	17741	0.54211	2124
Bengaluru Rural	Hosakote	Kambalipura	Begur	0.26120	2666	1.00000	1	0.60992	4798	0.54210	2125
Tumakuru	Tumakuru	Mallasandra	Gollahalli	0.27211	2209	1.00000	1	0.58543	10568	0.54209	2126
Uttara Kannada	Siddapur	Wajgod	Danmav	0.26998	2297	1.00000	1	0.59004	9370	0.54209	2127
Uttara Kannada	Honavar	Melin idgunji	Kelgin-idgunji	0.26453	2545	1.00000	1	0.60219	6394	0.54209	2128
Dakshina Kannada	Beltangadi	Thannirupantha	Karaya	0.26981	2301	1.00000	1	0.59024	9325	0.54204	2129
Kodagu	Madikere	Sampaje	Sampaje	0.25936	2755	1.00000	1	0.61398	3973	0.54202	2130
Mandya	Pandavapura	Chinakurali	Chinakurali	0.30551	1213	0.94501	25272	0.55146	18503	0.54199	2131
Shivamogga	Sagar	Bhimanakone	Yalagalale	0.28213	1863	1.00000	1	0.56429	15794	0.54198	2132
Mandya	Maddur	Somanahalli	K.kodihalli	0.28248	1854	1.00000	1	0.56358	15979	0.54198	2133
Mandya	Pandavapura	Haravu	Haravu	0.29660	1444	1.00000	1	0.53673	20956	0.54197	2134
Uttara Kannada	Kumta	Valgalli	Kalkeri	0.27026	2285	0.97289	22344	0.60535	5697	0.54194	2135
Ramanagara	Ramanagara	Manchanayakanahalli	Byragi colony	0.28204	1870	1.00000	1	0.56427	15800	0.54192	2136
Hassan	Hassan	Doddagenigere	Bustenhalli	0.25991	2731	1.00000	1	0.61213	4348	0.54186	2137
Shivamogga	Bhadravati	Veerapura	Majjigenahalli	0.27293	2178	1.00000	1	0.58290	11227	0.54185	2138
Dakshina Kannada	Beltangadi	Kokkada	Kokkada	0.29003	1614	0.94501	25272	0.58040	11861	0.54184	2139
Dakshina Kannada	Puttur	Bettampady	Bettampady	0.29729	1427	0.94501	25272	0.56619	15320	0.54183	2140
Mandya	Maddur	Sadolalu	Sadolalu	0.25569	2906	1.00000	1	0.62209	2130	0.54182	2141
Bengaluru Urban	Anekal	Billapura	Billapura	0.25427	2980	1.00000	1	0.62553	13	0.54181	2142
Shivamogga	Hosanagara	M.guddekoppa	Kalur	0.25427	2981	1.00000	1	0.62553	13	0.54181	2143
Chikkamagalur	Tarikere	Bettadahalli	Bettadahalli	0.26240	2613	1.00000	1	0.60615	5517	0.54181	2144

Mysuru	Hunsur	Doddahejjur	Veeranahosahalli jungle	0.27882	1972	1.00000	1	0.57035	14361	0.54178	2145
Udupi	Udupi	Hejamadi	Hejamadi	0.28844	1661	0.97289	22344	0.56661	15217	0.54175	2146
Bengaluru Urban	Anekal	Samandur	Gudnahalli	0.25595	2897	1.00000	1	0.62117	2414	0.54173	2147
Davanagere	Davanagere	Huchchavanahally	Hutchavvanahalli	0.26252	2606	1.00000	1	0.60560	5634	0.54173	2148
Belagavi	Belagavi	Bastawada	KAMAKARAH ATTI	0.26851	2355	1.00000	1	0.59203	8892	0.54171	2149
Shivamogga	Tirthahalli	Bejjavalli	Bejjavalli	0.27336	2151	1.00000	1	0.58148	11580	0.54170	2150
Shivamogga	Tirthahalli	Triyambakapura	Triyambakapura	0.25477	2950	1.00000	1	0.62386	1480	0.54168	2151
Chikkamagalur	Sringeri	Begar	Kumbaragodu	0.25621	2888	1.00000	1	0.62029	2659	0.54167	2152
Kodagu	Virajpet	Kakotuparambu	Bellumadu	0.27175	2221	1.00000	1	0.58467	10762	0.54162	2153
Uttara Kannada	Siddapur	Manmane	Hasavante	0.26955	2315	1.00000	1	0.58943	9534	0.54161	2154
Tumakuru	Gubbi	Alalaghatta	Echala kaval	0.26878	2346	1.00000	1	0.59106	9119	0.54160	2155
Dakshina Kannada	Beltangadi	Nidgal(kalmanja)	Kalamanja	0.26903	2335	1.00000	1	0.59047	9258	0.54159	2156
Mysuru	Krishnarajanagara	Hebbal	Beeranahalli	0.28207	1868	1.00000	21938	0.56314	16080	0.54158	2157
Mandya	Maddur	Koppa	Koppa	0.29915	1368	0.91628	26216	0.57942	12118	0.54155	2158
Chikkamagalur	Chikkamagalur	Moogthihalli	Mathavara	0.26088	2679	1.00000	1	0.60856	5061	0.54148	2159
Mysuru	Mysuru	Hosahundi	Yalegehundi	0.30976	1117	1.00000	1	0.51252	23784	0.54148	2160
Shivamogga	Bhadravati	Veerapura	Gowdarahalli	0.27012	2292	1.00000	1	0.58773	9989	0.54147	2161
Mysuru	Heggadadevankote	N.belathur	Karapura	0.30011	1348	1.00000	21938	0.52898	22042	0.54147	2162
Shivamogga	Shivamogga	Umble bylu	Umble bylu	0.28509	1764	1.00000	1	0.55683	17449	0.54147	2163
Hassan	Sakleshpur	Kurubathur	Kurubathur	0.27050	2276	1.00000	1	0.58687	10205	0.54146	2164
Mysuru	Tirumakudal-Narsipu	Hemmige	Maranapura	0.26780	2380	1.00000	1	0.59270	8712	0.54144	2165
Kodagu	Madikere	Makkandur	Makkandur	0.25750	2837	1.00000	1	0.61637	3516	0.54143	2166
Davanagere	Jagalur	Donnehalli	Marenahalli	0.28471	1778	0.97289	22344	0.57286	13763	0.54139	2167
Uttara Kannada	Karwar	Kerwadi	Katar	0.26331	2583	1.00000	1	0.60255	6313	0.54136	2168
Hassan	Alur	Dodda kanagal	Rajanahalli	0.26394	2563	1.00000	1	0.60110	6667	0.54136	2169
Shivamogga	Hosanagara	Amrutha	Halandur	0.25364	3014	1.00000	1	0.62553	13	0.54136	2170
Mysuru	Heggadadevankote	Savve	Belaganahallikaval	0.28281	1844	1.00000	1	0.56082	16592	0.54131	2171
Chikkaballapura	Gudibanda	Ullodu	Kariganathammanahalli	0.26144	2653	1.00000	1	0.60655	5425	0.54127	2172
Chamarajanagara	Chamarajanagara	Bisalavadi	Bommanahalli	0.25961	2744	1.00000	1	0.61080	4599	0.54126	2173
Bengaluru Urban	Anekal	Shanthi pura	Gattahalli	0.25856	2790	1.00000	1	0.61322	4122	0.54125	2174
Mysuru	Mysuru	Hinakal	Hinakal	0.27944	1953	1.00000	1	0.56735	15055	0.54123	2175
Kodagu	Virajpet	Ponappasante	Bilur	0.27709	2027	1.00000	1	0.57210	13960	0.54121	2176
Dakshina Kannada	Bantval	Chennaithodi	Pilimogru	0.27255	2189	1.00000	1	0.58160	11562	0.54120	2177
Hassan	Arsikere	Javagal	Javagal	0.27400	2134	0.97289	22344	0.59461	8233	0.54119	2178
Dharwad	Dharwad	Narendra	Devagiri-m-narendra	0.28793	1680	1.00000	1	0.55045	18702	0.54117	2179

Davanagere	Jagalur	Hosakere	Lakkampura	0.25458	2960	1.00000	1	0.62242	2017	0.54113	2180
Mysuru	Heggadadevankote	Savve	Kodaseege	0.28540	1753	1.00000	21938	0.55520	17805	0.54113	2181
Bengaluru Rural	Hosakote	Doddaralagere	Thammarasanahalli	0.26701	2411	1.00000	1	0.59342	8528	0.54113	2182
Ramanagara	Kanakapura	Kottagalu	Gollahalli	0.26285	2593	1.00000	1	0.60282	6252	0.54112	2183
Uttara Kannada	Honavar	Hadinbal	Hadinbal	0.26599	2473	1.00000	1	0.59556	7991	0.54108	2184
Shivamogga	Shivamogga	Konagavalli	Veerannana benavalli	0.26039	2703	1.00000	1	0.60835	5113	0.54108	2185
Dakshina Kannada	Puttur	Kudipadi	Kudipadi	0.26868	2350	1.00000	1	0.58952	9512	0.54106	2186
Chikkaballapura	Gudibanda	Ullodu	Gerumaradahalli	0.25991	2730	1.00000	1	0.60939	4917	0.54106	2187
Bengaluru Rural	Doddaballapur	Dodda tumkur	Dodda tumkur	0.25577	2903	1.00000	1	0.61926	2905	0.54105	2188
Hassan	Hassan	Kuduragundi	Kuduragundi	0.26879	2345	1.00000	1	0.58921	9598	0.54103	2189
Shivamogga	Sorab	Chandraguthi	Chandraguthi	0.26728	2400	1.00000	1	0.59253	8765	0.54103	2190
Uttara Kannada	Siddapur	Dodmane	Kalkai	0.26466	2536	1.00000	1	0.59837	7276	0.54103	2191
Mandya	Maddur	Madarahalli	Ambarahalli	0.25364	3013	1.00000	1	0.62424	1311	0.54099	2192
Shivamogga	Sagar	Bhimaneri	Sangala	0.26943	2321	1.00000	1	0.58763	10018	0.54098	2193
Mandya	Krishnarajpet	Akkihebbal	Akkihebbal	0.28754	1687	0.94501	25272	0.58250	11322	0.54093	2194
Kolar	Bangarapet	Doddavalagamadhi	Singarahalli	0.26094	2675	1.00000	1	0.60647	5443	0.54090	2195
Belagavi	Chikkodi	KUNNUR	SHIVAPURAWADI	0.26485	2528	1.00000	1	0.59729	7551	0.54083	2196
Uttara Kannada	Sirsi	Neggu	Tataguni	0.26778	2381	1.00000	1	0.59065	9221	0.54080	2197
Belagavi	Belagavi	Kinye	KINIYE	0.28171	1880	0.94501	25272	0.59411	8346	0.54080	2198
Chikkamagalur	Narasimharajapura	Honnekudige (hanthuvine)	Salur	0.27537	2081	1.00000	1	0.57432	13422	0.54078	2199
Shivamogga	Sagar	Anandapuram	Malanduru	0.27370	2141	1.00000	1	0.57772	12562	0.54075	2200
Chikkamagalur	Kadur	Chikkadevanur	Chikkadevanur	0.27671	2044	0.97289	22344	0.58708	10157	0.54067	2201
Tumakuru	Kunigal	Markonahalli	Hanumapura	0.26601	2471	1.00000	1	0.59407	8357	0.54064	2202
Hassan	Hassan	Kandali	Anachihalli	0.25441	2971	1.00000	1	0.62113	2426	0.54064	2203
Davanagere	Harapanahalli	Thimmalapur	Siriganahalli	0.25364	3011	1.00000	1	0.62292	1848	0.54061	2204
Dakshina Kannada	Beltangadi	Arasinamakki	Hathyadka	0.27738	2018	1.00000	1	0.56959	14545	0.54061	2205
Kodagu	Madikere	Kadagadalu	Kadagadalu	0.26947	2320	1.00000	1	0.58628	10353	0.54060	2206
Shivamogga	Tirthahalli	Hadigallu	Shankarahalli	0.25996	2726	1.00000	1	0.60773	5232	0.54059	2207
Uttara Kannada	Sirsi	Kangod	Karoor	0.26494	2524	0.97289	22344	0.61289	4188	0.54059	2208
Dakshina Kannada	Beltangadi	Ilanthila	Ilanthila	0.27079	2264	0.97289	22344	0.59960	6993	0.54057	2209
Chikkamagalur	Chikkamagalur	Sindigere	Sindigere	0.26224	2619	1.00000	1	0.60213	6406	0.54050	2210
Mandya	Mandya	Haluvadi	Pura	0.27746	2016	1.00000	1	0.56906	14658	0.54049	2211
Dakshina Kannada	Puttur	Perabe	Kunthoor	0.25969	2741	1.00000	1	0.60787	5205	0.54045	2212
Mysuru	Heggadadevankote	Nuralakuppe	Anagatti	0.29220	1568	1.00000	21938	0.54023	20404	0.54045	2213
Mandya	Krishnarajpet	Kikkeri	Kikkeri	0.25574	2904	1.00000	1	0.61723	3344	0.54044	2214
Shivamogga	Hosanagara	Khyrugundha	Nidagodu	0.25232	3070	1.00000	1	0.62553	13	0.54042	2215

Chikkaballapura	Chikkaballapura	Nandi	Madakuhosahalli	0.26844	2358	1.00000	1	0.58792	9929	0.54041	2216
Udupi	Karkal	Hebri	Hebri	0.27279	2181	1.00000	1	0.57854	12348	0.54041	2217
Shivamogga	Hosanagara	Heddhariपुरa	Mugadthi	0.25229	3073	1.00000	1	0.62553	13	0.54040	2218
Bengaluru Urban	Anekal	Mayasandra	Kamblipura	0.26352	2576	1.00000	1	0.59878	7189	0.54038	2219
Dakshina Kannada	Puttur	Ariyadka	Ariyadka	0.26696	2415	1.00000	1	0.59106	9126	0.54037	2220
Shivamogga	Hosanagara	Purappemane	Hulusale malavalli	0.25222	3079	1.00000	1	0.62553	13	0.54035	2221
Bengaluru Rural	Hosakote	Kumbalahalli	Shankanipura	0.25759	2834	1.00000	1	0.61247	4279	0.54034	2222
Shivamogga	Sagar	Khandika	Nadahalli kai	0.27090	2257	1.00000	1	0.58233	11358	0.54033	2223
Dakshina Kannada	Sulya	Yenmooru	Murulya	0.26920	2328	1.00000	1	0.58600	10422	0.54033	2224
Bengaluru Rural	Hosakote	Khajihosahalli	Thindlu	0.25605	2894	1.00000	1	0.61610	3570	0.54033	2225
Mysuru	Mysuru	Mosambayanahalli	Kiralu	0.29589	1465	1.00000	21938	0.53312	21486	0.54032	2226
Dharwad	Dharwad	Hebballi	Hebballi	0.27150	2233	1.00000	1	0.58095	11716	0.54030	2227
Chikkamagalur	Koppa	Chavalamane	Makkikoppa	0.25243	3067	1.00000	1	0.62464	1161	0.54025	2228
Bengaluru Rural	Devanahalli	Gudla muddenahalli	Narayanapura	0.27520	2090	1.00000	1	0.57294	13739	0.54024	2229
Belagavi	Belagavi	DESUR	DESUR	0.30341	1260	0.94501	25272	0.54987	18811	0.54023	2230
Uttara Kannada	Sirsi	Guadnapur	Golikatta	0.25889	2774	1.00000	1	0.60898	4988	0.54022	2231
Chikkamagalur	Mudigere	Urubage	Hemmadi	0.25203	3093	1.00000	1	0.62553	13	0.54021	2232
Uttara Kannada	Yellapur	Hasangi	Malakoppa	0.28306	1834	0.97289	22344	0.57244	13873	0.54021	2233
Bengaluru Rural	Nelamangala	Hasurahalli	Lakkappanahalli	0.25306	3042	1.00000	1	0.62291	1852	0.54020	2234
Mysuru	Hunsur	Karimuddanahalli	Kadavaddaragudi	0.27737	2019	1.00000	21938	0.56825	14846	0.54017	2235
Mysuru	Mysuru	Gungralchatra	S.hemmanahalli	0.27408	2130	1.00000	21938	0.57507	13239	0.54017	2236
Mysuru	Tirumakudal-Narsipura	B. Shettahalli	T.megadahalli	0.29227	1566	0.97289	22344	0.55423	17987	0.54015	2237
Tumakuru	Tumakuru	Swandenahalli	Beeranakal	0.25427	2982	1.00000	1	0.61976	2785	0.54014	2238
Hassan	Channarayapatna	Devasthana kalenahalli	Devasthana kalenahalli	0.25563	2909	1.00000	1	0.61638	3511	0.54012	2239
Udupi	Karkal	Chara	Chara	0.27102	2250	1.00000	1	0.58130	11625	0.54009	2240
Tumakuru	Tumakuru	Seethakal	Hiredoddavadi	0.26794	2373	1.00000	1	0.58785	9952	0.54005	2241
Mysuru	Piriyapatna	Kiranalli	Harilapura	0.27363	2142	0.97289	22344	0.59165	8981	0.54005	2242
Bengaluru Rural	Nelamangala	Sompura	Thattekere	0.25273	3055	1.00000	1	0.62319	1738	0.54004	2243
Bengaluru Rural	Devanahalli	Avathi	Aavathi	0.27490	2101	0.94501	25272	0.60622	5504	0.54003	2244
Shivamogga	Shivamogga	Pillangere	Pillangere	0.28750	1689	1.00000	1	0.54770	19212	0.54000	2245
Hassan	Belur	Ibbedu	Ibbedu	0.26462	2540	1.00000	1	0.59502	8133	0.53999	2246
Kodagu	Virajpet	Chembe belliyur	Devanageri	0.27352	2146	0.94501	25272	0.60910	4967	0.53997	2247
Tumakuru	Madhugiri	Doddaveeragondanahalli	Thigondanahalli	0.26966	2310	1.00000	1	0.58383	10988	0.53996	2248
Uttara Kannada	Bhatkal	Yelavadikavoor	Yelavadikavoor	0.28819	1667	1.00000	1	0.54625	19471	0.53995	2249
Hassan	Belur	Chikkamedur	Gotravalli	0.27315	2164	1.00000	1	0.57624	12937	0.53992	2250

Chikkamagalur	Mudigere	Hanthuru	Devarunda	0.26064	2688	1.00000	1	0.60385	6011	0.53991	2251
Hassan	Belur	Hagare	Holabagere	0.26671	2432	1.00000	1	0.58996	9390	0.53987	2252
Shivamogga	Tirthahalli	Harogolige	Haralimutt	0.26378	2569	1.00000	1	0.59637	7790	0.53982	2253
Mandya	Mandya	Maragowdanahalli	Shivara	0.27675	2042	0.97289	22344	0.58418	10878	0.53980	2254
Kodagu	Somvarpet	Hanagallu	Yedur	0.26030	2706	1.00000	1	0.60400	5976	0.53972	2255
Uttara Kannada	Ankola	Sunkasal	Kodlagadde	0.26140	2659	1.00000	1	0.60138	6601	0.53970	2256
Shivamogga	Bhadravati	Donabaghatta	Donabaghatta	0.28793	1679	0.97289	22344	0.56116	16516	0.53969	2257
Davanagere	Harihar	Mukthenhalli	Muginagondi	0.26777	2383	1.00000	1	0.58700	10174	0.53967	2258
Uttara Kannada	Siddapur	Hasaragod	Shamemane	0.26028	2708	1.00000	1	0.60385	6012	0.53967	2259
Mysuru	Mysuru	Hosahundi	Sarakariuthanahalli	0.28279	1845	1.00000	21938	0.55579	17664	0.53967	2260
Shivamogga	Shivamogga	Haranahalli	Harana halli	0.25487	2945	1.00000	1	0.61656	3475	0.53963	2261
Uttara Kannada	Bhatkal	Muttalli	Belalkhanda	0.27120	2240	1.00000	1	0.57939	12133	0.53962	2262
Udupi	Udupi	Belle	Belle	0.26642	2446	1.00000	1	0.58963	9485	0.53957	2263
Dharwad	Dharwad	Amminbhavi	Amminabhavi	0.28147	1885	0.97289	22344	0.57364	13579	0.53957	2264
Mandya	Shrirangapattana	Mahadevapura	Taripura	0.30776	1161	1.00000	1	0.51038	23988	0.53955	2265
Uttara Kannada	Supa	Kateli	Kalasai	0.26577	2487	1.00000	1	0.59095	9160	0.53953	2266
Chikkamagalur	Chikkamagalur	Lakya	Dasarahalli	0.26861	2353	1.00000	1	0.58462	10771	0.53951	2267
Kolar	Kolar	-	Petechamanahalli	0.28139	1889	1.00000	1	0.55798	17196	0.53948	2268
Bengaluru Rural	Hosakote	Ganagalur	Thathnur	0.25151	3114	1.00000	1	0.62425	1309	0.53947	2269
Kolar	Mulbagal	Balla	Kumadenahalli	0.27036	2281	1.00000	1	0.58071	11794	0.53947	2270
Tumakuru	Chiknayakanhalli	Hoysalakatte	Nulenoor	0.25746	2838	1.00000	1	0.60969	4835	0.53943	2271
Kodagu	Virajpet	Kadanur	Arameri	0.25831	2801	1.00000	1	0.60766	5242	0.53943	2272
Bengaluru Rural	Hosakote	Doddanallala	Valagerepura	0.28147	1886	1.00000	1	0.55765	17273	0.53942	2273
Shivamogga	Shivamogga	Ayanuru	Dagali mane	0.28163	1883	1.00000	1	0.55731	17342	0.53942	2274
Uttara Kannada	Sirsi	Bankanaal	Kandraji	0.25554	2915	1.00000	1	0.61415	3937	0.53940	2275
Dakshina Kannada	Beltangadi	Kaniyooru	Urvalu	0.27149	2234	0.97289	22344	0.59411	8344	0.53938	2276
Shivamogga	Hosanagara	Arasalu	Benavalli	0.25785	2820	0.97289	22344	0.62553	13	0.53938	2277
Belagavi	Khanapur	BARAGAON	KUPPATAGIRI	0.26306	2588	1.00000	1	0.59645	7756	0.53936	2278
Mandya	Krishnarajpet	Seelanere	Maradahalli	0.25528	2927	1.00000	1	0.61448	3878	0.53931	2279
Tumakuru	Tumakuru	Seethakal	Ojenahalli	0.25503	2937	1.00000	1	0.61503	3771	0.53930	2280
Mysuru	Piriyapatna	Ravandur	Bhavalalu	0.25163	3109	1.00000	21938	0.62323	1721	0.53927	2281
Mysuru	Mysuru	Siddapura	Kallurunaganahalli	0.27839	1986	1.00000	21938	0.56332	16037	0.53926	2282
Uttara Kannada	Sirsi	Kodnagadde	Mensi	0.25544	2919	1.00000	1	0.61389	3995	0.53926	2283
Shivamogga	Tirthahalli	Thirthamuthur	Chikkaluru	0.26669	2435	1.00000	1	0.58800	9912	0.53925	2284
Chikkamagalur	Narasimharajapura	Magundi	Magundi	0.25617	2891	1.00000	1	0.61213	4348	0.53925	2285
Tumakuru	Tumakuru	Kesaramadu	Chokkenahalli	0.27620	2057	1.00000	1	0.56770	14982	0.53924	2286
Mandya	Mandya	Yelachakanahalli	Nodekoppalu	0.27443	2117	0.97289	22344	0.58708	10160	0.53918	2287
Mysuru	Mysuru	Belavadi	Sahukarnahundi	0.25073	3156	1.00000	21938	0.62511	993	0.53916	2288

Chikkaballapura	Chintamani	Chinnasandra	Doddihalli	0.25108	3137	1.00000	1	0.62422	1322	0.53916	2289
Udupi	Udupi	Haradi	Baikady	0.27713	2026	1.00000	1	0.56555	15483	0.53916	2290
Chikkamagalur	Chikkamagalur	Mailimane	Joladalu	0.27066	2268	1.00000	1	0.57905	12239	0.53915	2291
Kodagu	Madikere	Chembu	Melchembu	0.25711	2849	1.00000	1	0.60946	4904	0.53912	2292
Shivamogga	Sagar	Ulluru	Kaspadi	0.26777	2382	1.00000	1	0.58512	10626	0.53910	2293
Kodagu	Somvarpet	Madapur	Kumbur	0.27774	2004	0.94501	25272	0.59693	7632	0.53910	2294
Kolar	Mulbagal	Tayalur	Tayalur	0.25972	2739	1.00000	1	0.60319	6164	0.53908	2295
Kodagu	Madikere	Ballamavati	Nelji	0.26009	2716	0.97289	22344	0.61909	2943	0.53907	2296
Bengaluru Rural	Devanahalli	Karahalli	Muddanayakana halli	0.25340	3027	1.00000	1	0.61817	3157	0.53906	2297
Kodagu	Somvarpet	Tholur shettalli	Tholur shettalli	0.26192	2631	1.00000	1	0.59804	7353	0.53905	2298
Tumakuru	Kunigal	Honnamachanahalli	Sanabagatta	0.25691	2853	1.00000	1	0.60969	4835	0.53905	2299
Shivamogga	Sorab	Nisarani	Kyasanuru	0.29321	1536	1.00000	1	0.53418	21327	0.53904	2300
Shivamogga	Bhadravati	Holehonnuru	Kannekoppa	0.27629	2056	1.00000	1	0.56680	15169	0.53902	2301
Hassan	Sakleshpur	Byakaravalli	Janekere	0.27879	1973	1.00000	1	0.56173	16384	0.53901	2302
Shivamogga	Shivamogga	Mandagatta	Suduru	0.26914	2332	1.00000	1	0.58182	11504	0.53900	2303
Dakshina Kannada	Bantval	Balepuni	Balepuni	0.28831	1666	0.94501	25272	0.57468	13324	0.53899	2304
Shivamogga	Sagar	Malve	Eli	0.26375	2573	1.00000	1	0.59360	8491	0.53897	2305
Tumakuru	Tumakuru	Seethakal	Bettaseethakal	0.25147	3119	1.00000	1	0.62256	1968	0.53896	2306
Mysuru	Tirumakudal-Narsipu	Madapura	Chowhalli	0.25831	2800	0.97289	22344	0.62290	1857	0.53894	2307
Dharwad	Dharwad	Yadawad	Yadwad	0.26463	2538	1.00000	1	0.59153	9003	0.53894	2308
Uttara Kannada	Kumta	Devagiri	Devagiri	0.25491	2943	1.00000	1	0.61408	3952	0.53894	2309
Belagavi	Hukeri	HOSPET	HOSPET	0.26137	2661	1.00000	1	0.59889	7168	0.53893	2310
Davanagere	Channagiri	Kabbala	Uduva	0.25188	3098	1.00000	1	0.62138	2364	0.53891	2311
Bengaluru Rural	Doddaballapur	Melekote	Melekote	0.26047	2697	1.00000	1	0.60087	6723	0.53890	2312
Chikkamagalur	Chikkamagalur	Belawadi	Belawadi	0.27721	2024	0.94501	25272	0.59737	7531	0.53889	2313
Mandya	Mandya	Ummadahalli	Ummadahalli	0.27322	2158	1.00000	1	0.57267	13821	0.53885	2314
Shivamogga	Sorab	Induvalli	Hesarikoppa	0.25011	3190	1.00000	1	0.62553	13	0.53884	2315
Mysuru	Heggadadevankote	Bachegowdanahalli	Hommaragahalli	0.25420	2984	1.00000	1	0.61546	3692	0.53884	2316
Shivamogga	Tirthahalli	Aralasurali	Bandya	0.26126	2664	1.00000	1	0.59879	7187	0.53883	2317
Chikkaballapura	Bagepalli	Pulanaikanapalli	Battalapalli	0.27062	2272	1.00000	1	0.57778	12550	0.53873	2318
Mysuru	Nanjangud	Karya	Chinnaamballi	0.25012	3188	1.00000	1	0.62514	982	0.53873	2319
Uttara Kannada	Siddapur	Dodmane	Dodmane	0.25037	3178	1.00000	1	0.62450	1217	0.53873	2320
Shivamogga	Tirthahalli	Hodala-aralapura	Theerthahalli (rural)	0.25982	2733	1.00000	1	0.60143	6588	0.53863	2321
Hassan	Hassan	Attavara hosahalli	Honnammanahalli	0.26091	2677	1.00000	1	0.59889	7143	0.53861	2322
Uttara Kannada	Kumta	Devagiri	Harnir	0.26963	2314	1.00000	1	0.57947	12099	0.53860	2323
Davanagere	Honnali	Belimalluru	Kotemallur	0.26086	2680	1.00000	1	0.59887	7172	0.53858	2324
Uttara Kannada	Yellapur	Idgundi	Donagar	0.26976	2303	1.00000	1	0.57912	12194	0.53858	2325

Bengaluru Rural	Nelamangala	Manne	Venkatapura	0.25801	2813	1.00000	1	0.60545	5671	0.53856	2326
Hassan	Hassan	Seege	Kadadaravalli	0.25332	3033	1.00000	1	0.61653	3481	0.53853	2327
Shivamogga	Tirthahalli	Agumbe	Talluru	0.26443	2550	1.00000	1	0.59053	9245	0.53850	2328
Chikkamagalur	Narasimharajapura	B.kanabur	B.kanabur	0.26664	2437	0.97289	22344	0.60189	6469	0.53848	2329
Dakshina Kannada	Puttur	Nettanigemudnoor	Nettanigemudnoor	0.26454	2543	1.00000	1	0.59012	9355	0.53845	2330
Shivamogga	Tirthahalli	Thuduru	Thuduru	0.26518	2517	1.00000	1	0.58863	9741	0.53843	2331
Kolar	Srinivasapur	Gownipalli	Gownipalli	0.28970	1621	0.94501	25272	0.57010	14428	0.53841	2332
Shivamogga	Tirthahalli	Megaravalli	Megaravalli	0.25621	2887	1.00000	1	0.60911	4965	0.53840	2333
Uttara Kannada	Sirsi	Harehulekal	Harehulekal	0.27370	2140	1.00000	1	0.57013	14424	0.53837	2334
Chitradurga	Chitradurga	Cholagatta	Echalanagenahalli	0.28573	1740	0.94501	25272	0.57790	12518	0.53837	2335
Uttara Kannada	Honavar	Kelginoor	Kelginoor	0.26323	2584	1.00000	1	0.59269	8715	0.53833	2336
Chikkamagalur	Chikkamagalur	Malaloor	Hadihalli	0.26938	2322	1.00000	1	0.57912	12194	0.53832	2337
Bengaluru Urban	Anekal	Mantapa	Mantapa	0.27233	2198	1.00000	1	0.57285	13770	0.53832	2338
Ramanagara	Kanakapura	Tungani	Tungani	0.27657	2047	0.97289	22344	0.57975	12028	0.53832	2339
Kolar	Malur	Shivarapatna	Shivarapatna	0.28059	1915	0.97289	22344	0.57143	14109	0.53831	2340
Uttara Kannada	Siddapur	Sovinkoppa	Havinbil	0.25199	3094	1.00000	1	0.61903	2958	0.53831	2341
Kodagu	Virajpet	Balele	Balele	0.26951	2317	0.97289	22344	0.59485	8174	0.53829	2342
Kolar	Mulbagal	Balla	Ganjigunte	0.27192	2215	0.97289	22344	0.58952	9511	0.53827	2343
Shivamogga	Tirthahalli	Mulubagilu	Bintala	0.25068	3160	1.00000	1	0.62200	2148	0.53823	2344
Uttara Kannada	Kumta	Soppinahosalli	Kalve	0.25535	2925	1.00000	1	0.61059	4644	0.53823	2345
Hassan	Alur	Kadalu	Kenchanahalli	0.26001	2722	1.00000	1	0.59963	6982	0.53822	2346
Uttara Kannada	Siddapur	Haarsikatta	Harshimane	0.26640	2447	1.00000	1	0.58519	10618	0.53820	2347
Dakshina Kannada	Puttur	Belandoor	Kudmaru	0.25996	2725	1.00000	1	0.59957	7000	0.53817	2348
Chikkamagalur	Chikkamagalur	Beekannahalli	Iyanahalli	0.25062	3163	1.00000	1	0.62192	2180	0.53816	2349
Hassan	Hassan	Kandali	Thimmanahalli	0.25429	2979	1.00000	1	0.61293	4183	0.53816	2350
Davanagere	Honnali	Yaraganahal	Yaraganal	0.25641	2880	1.00000	1	0.60780	5218	0.53815	2351
Uttara Kannada	Honavar	Mavinkurve	Mandalakurve	0.26184	2632	1.00000	1	0.59518	8088	0.53814	2352
Shivamogga	Bhadravati	Kagekodamaggi	Kagekodamagge	0.29930	1363	1.00000	1	0.52068	22977	0.53814	2353
Hassan	Arsikere	Bageshpura	Eshuvanahalli	0.26256	2605	1.00000	1	0.59350	8515	0.53813	2354
Hassan	Arkalgud	Mallipatna	Mallipatna	0.26443	2549	1.00000	1	0.58915	9610	0.53808	2355
Uttara Kannada	Yellapur	Kannigeri	Lalguli	0.27674	2043	1.00000	1	0.56294	16131	0.53808	2356
Ramanagara	Ramanagara	Hunasanahalli	Kunagal	0.27361	2144	0.97289	22344	0.58505	10663	0.53801	2357
Mysuru	Piriyapatna	Ravandur	Kelaganahalli	0.28574	1737	0.97289	22344	0.56008	16739	0.53797	2358
Chikkamagalur	Narasimharajapura	Honnekudige (hanthuvine)	Handur	0.27758	2013	1.00000	1	0.56092	16566	0.53797	2359
Chikkamagalur	Chikkamagalur	Lakya	Kyathanabeedu	0.26600	2472	1.00000	1	0.58530	10594	0.53797	2360
Chikkamagalur	Tarikere	Kenchikoppa	Malikoppa	0.26603	2469	1.00000	1	0.58517	10620	0.53794	2361
Bengaluru Rural	Nelamangala	Arebommanahalli	Govindapura	0.25471	2952	1.00000	1	0.61110	4546	0.53792	2362

Tumakuru	Turuvekere	Hullekere	Hattihalli	0.26280	2595	1.00000	1	0.59229	8830	0.53792	2363
Dakshina Kannada	Beltangadi	Hosangady	Hosangadi	0.28166	1882	0.94501	25272	0.58479	10723	0.53792	2364
Dakshina Kannada	Puttur	Ariyadka	Madnooru	0.26888	2343	0.97289	22344	0.59485	8176	0.53787	2365
Hassan	Hassan	Huvinahalli kaval	Huvinahalli	0.30008	1349	1.00000	1	0.51846	23202	0.53784	2366
Mysuru	Heggadadevankote	Bidarahalli	Kenchanahalli	0.25888	2776	1.00000	21938	0.60084	6729	0.53780	2367
Uttara Kannada	Kumta	Santeguli	Ullurmath	0.25584	2901	1.00000	1	0.60794	5189	0.53779	2368
Shivamogga	Tirthahalli	Triyambakapura	Kittandur	0.25292	3049	1.00000	1	0.61493	3790	0.53778	2369
Chamarajanagar	Kollegala	Mangala	Mangala	0.27481	2103	0.97289	22344	0.58170	11543	0.53777	2370
Udupi	Udupi	Kotha	Manoor	0.27329	2154	1.00000	1	0.56900	14668	0.53775	2371
Udupi	Karkal	Palli	Palli	0.27845	1985	1.00000	1	0.55841	17103	0.53773	2372
Chikkamagalur	Tarikere	Halsur	Kesarakoppa	0.25006	3194	1.00000	1	0.62171	2245	0.53770	2373
Mysuru	Hunsur	Kademanuganahalli	Uduvepura	0.28457	1784	0.97289	22344	0.56144	16443	0.53767	2374
Tumakuru	Pavagada	Budibetta	Sarvatapura	0.27838	1987	1.00000	1	0.55824	17138	0.53763	2375
Uttara Kannada	Sirsi	Yadalli	Betkoppa	0.26214	2625	1.00000	1	0.59269	8716	0.53759	2376
Kodagu	Virajpet	Bilugunda	Bilugunda	0.25459	2957	1.00000	1	0.61026	4714	0.53759	2377
Chikkaballapura	Chintamani	Moodlagollahalli	Kondliganahalli	0.26139	2660	1.00000	1	0.59439	8288	0.53759	2378
Bengaluru Urban	Anekal	Yamare	Sompura	0.25497	2941	1.00000	1	0.60933	4927	0.53758	2379
Uttara Kannada	Honavar	Karki	Karki	0.27422	2126	0.97289	22344	0.58233	11358	0.53758	2380
Uttara Kannada	Sirsi	Kodnagadde	Kodnagadde	0.25213	3085	1.00000	1	0.61610	3569	0.53756	2381
Uttara Kannada	Honavar	Balkoor	Melin-mannige	0.25489	2944	1.00000	1	0.60940	4916	0.53755	2382
Uttara Kannada	Siddapur	Haarsikatta	Muthalli	0.26013	2714	1.00000	1	0.59712	7595	0.53755	2383
Hassan	Arkalgud	Basavapatna	Basavapatna	0.25651	2877	1.00000	1	0.60548	5663	0.53753	2384
Shivamogga	Tirthahalli	Herabailu	Yadamane	0.26638	2448	1.00000	1	0.58301	11196	0.53752	2385
Shivamogga	Sagar	Kalmane	Kalmane	0.25679	2865	1.00000	1	0.60477	5828	0.53751	2386
Dakshina Kannada	Puttur	Savanur	Palthadi	0.26591	2479	1.00000	1	0.58387	10982	0.53747	2387
Tumakuru	Turuvekere	Thandaga	Chandrapura	0.24906	3243	1.00000	1	0.62335	1675	0.53746	2388
Shivamogga	Hosanagara	Karimane	Karimane	0.24819	3285	1.00000	1	0.62553	13	0.53746	2389
Bengaluru Urban	Anekal	Hebbagodi	Thirupalya	0.27175	2222	1.00000	1	0.57123	14155	0.53744	2390
Belagavi	Belagavi	Bambarga	KATTANABHA VI	0.27187	2216	1.00000	1	0.57092	14234	0.53742	2391
Bengaluru Rural	Hosakote	Kambalipura	Bheemakkanahalli	0.25207	3091	1.00000	1	0.61570	3652	0.53740	2392
Uttara Kannada	Siddapur	Halgeri	Mattigar	0.26675	2427	1.00000	1	0.58181	11508	0.53739	2393
Hassan	Hole Narsipur	Kattebelaguli	Channapura	0.24988	3202	1.00000	1	0.62107	2443	0.53739	2394
Uttara Kannada	Bhatkal	Konar	Konar	0.26918	2330	1.00000	1	0.57642	12890	0.53736	2395
Hassan	Channarayapatna	Dindagur	Bandihalli	0.25130	3129	1.00000	1	0.61734	3321	0.53733	2396
Bengaluru Urban	Anekal	Banneraghatta	Bilwaradahalli	0.27783	2001	1.00000	1	0.55834	17117	0.53731	2397
Uttara Kannada	Siddapur	Bilgi	Golikai	0.24961	3213	1.00000	1	0.62145	2334	0.53731	2398
Uttara Kannada	Karwar	Kinnar	Kinnar	0.25661	2876	1.00000	1	0.60442	5901	0.53729	2399
Chikkamagalur	Koppa	Koppa (rural)	Addada	0.26716	2408	1.00000	1	0.58055	11826	0.53729	2400
Hassan	Sakleshpur	Kyanahalli	Hullahalli	0.27386	2138	1.00000	1	0.56630	15295	0.53727	2401

Mysuru	Mysuru	Yadakola	D g hundi	0.28980	1620	1.00000	1	0.53513	21188	0.53726	2402
Chikkamagalur	Mudigere	Hanthuru	Kanachuru	0.27317	2162	1.00000	1	0.56765	14989	0.53725	2403
Kolar	Kolar	Kyalanur	Kyalanur	0.26469	2535	1.00000	1	0.58583	10464	0.53724	2404
Uttara Kannada	Sirsi	Hutgar	Puttanamane	0.25553	2916	1.00000	1	0.60669	5403	0.53720	2405
Gadag	Gadag	Huilgol	Kiratageri	0.28122	1895	1.00000	1	0.55126	18541	0.53720	2406
Tumakuru	Kunigal	Dhosahalli	Nagathihalli	0.26092	2676	0.97289	22344	0.61068	4629	0.53719	2407
Uttara Kannada	Bhatkal	Hadavalli	Kuntavani	0.24779	3303	1.00000	1	0.62553	13	0.53716	2408
Ramanagara	Magadi	Soluru	Kalyanapura	0.25377	3004	1.00000	1	0.61075	4613	0.53716	2409
Hassan	Hassan	Salagame	Kakkehalli	0.25884	2781	0.97289	22344	0.61542	3696	0.53714	2410
Kodagu	Virajpet	Halugunda	Byrambada	0.24868	3256	1.00000	1	0.62319	1734	0.53714	2411
Kolar	Malur	Santhehalli	Santhehalli	0.25768	2830	1.00000	1	0.60132	6614	0.53711	2412
Tumakuru	Kunigal	Markonahalli	Thorehalli	0.26788	2379	1.00000	1	0.57834	12395	0.53708	2413
Chikkaballapura	Chintamani	Kagathi	Munthakadirena halli	0.26725	2404	1.00000	1	0.57956	12078	0.53704	2414
Mysuru	Krishnarajanagara	Karpuravalli	Yaladahalli	0.28143	1888	1.00000	1	0.55034	18723	0.53703	2415
Shivamogga	Hosanagara	Anadagadoduru	Anadagadoduru	0.24760	3314	1.00000	1	0.62553	13	0.53703	2416
Hassan	Belur	Adagooru	Dasagodanahalli	0.25094	3146	1.00000	1	0.61717	3354	0.53702	2417
Bengaluru Rural	Hosakote	Giddappanahalli	Arasanahalli	0.26575	2488	1.00000	1	0.58271	11276	0.53700	2418
Dakshina Kannada	Bantval	Irvathur	Moodapadukodi	0.27226	2202	1.00000	1	0.56875	14717	0.53699	2419
Dharwad	Hubli	Mantur	Mantur	0.27694	2036	1.00000	1	0.55908	16970	0.53697	2420
Shivamogga	Shivamogga	Puradalu	Thevara koppa	0.24810	3290	1.00000	1	0.62398	1426	0.53695	2421
Uttara Kannada	Sirsi	Itguli	Harepal	0.25688	2859	1.00000	1	0.60264	6293	0.53694	2422
Dakshina Kannada	Bantval	Sangabettu	Karpe	0.26608	2465	0.97289	22344	0.59798	7370	0.53694	2423
Bengaluru Urban	Anekal	Mugalur	Mugalur	0.30427	1238	1.00000	1	0.50873	24103	0.53693	2424
Shivamogga	Tirthahalli	Thuduru	Kuchhalu	0.24855	3264	1.00000	1	0.62278	1890	0.53692	2425
Dharwad	Hubli	Hebsur	Hebsur	0.28852	1657	0.93281	26044	0.57512	13222	0.53692	2426
Kolar	Malur	Kavala giriyanahalli (kg halli)	Kavalagiriyanahalli	0.25358	3019	1.00000	1	0.61028	4708	0.53689	2427
Mysuru	Tirumakudal-Narsipur	Karohatti	Yaraganahalli	0.26806	2370	1.00000	1	0.57729	12665	0.53688	2428
Shivamogga	Sagar	Nadakalasi	Nadakalasi	0.24980	3205	1.00000	1	0.61948	2848	0.53687	2429
Uttara Kannada	Sirsi	Bisalkoppa	Hallikoppa	0.26707	2410	1.00000	1	0.57936	12144	0.53685	2430
Hassan	Belur	Bantenahalli	Koratikere	0.28018	1924	1.00000	1	0.55214	18370	0.53682	2431
Bengaluru Rural	Doddaballapur	Bashettihalli	Yellupura	0.26758	2392	1.00000	1	0.57794	12507	0.53676	2432
Chikkaballapura	Sidlaghatta	Abbaludu	Kempenahalli	0.24717	3337	1.00000	1	0.62553	13	0.53672	2433
Uttara Kannada	Bhatkal	Kaikini	Kaikini	0.26920	2329	1.00000	1	0.57432	13425	0.53671	2434
Bengaluru Urban	Anekal	Mantapa	Begihalli	0.25146	3121	1.00000	1	0.61480	3810	0.53670	2435
Kodagu	Virajpet	Kakotuparambu	Kunjageri	0.25617	2890	1.00000	1	0.60347	6103	0.53670	2436
Chikkamagalur	Koppa	Narasipura (narve)	Narasipura	0.25813	2808	1.00000	1	0.59889	7143	0.53669	2437
Shivamogga	Shivamogga	Gajanuru	Gajanuru	0.26994	2298	1.00000	1	0.57265	13823	0.53668	2438

Ramanagara	Magadi	Chikkahalli	Virupapura	0.24946	3221	1.00000	1	0.61960	2815	0.53667	2439
Mysuru	Hunsur	Singaramarahalli	Devagalli	0.26653	2444	1.00000	1	0.57989	11989	0.53666	2440
Shivamogga	Tirthahalli	Salgadi	Kabase	0.25028	3180	1.00000	1	0.61752	3276	0.53665	2441
Chamarajanagar	Gundlupet	Mangala	Bandipura	0.25294	3048	1.00000	1	0.61095	4573	0.53663	2442
Mandya	Mandya	H. Malligere	B.hosahalli	0.28851	1658	1.00000	1	0.53562	21125	0.53663	2443
Davanagere	Davanagere	Kurki	Kurki	0.25849	2796	1.00000	1	0.59770	7448	0.53659	2444
Hassan	Hassan	Madenur	Hittalaladahalli	0.25300	3044	1.00000	1	0.61068	4632	0.53659	2445
Mysuru	Krishnarajanagara	Kestur	Kanchagarakopp alu	0.27402	2131	0.97289	22344	0.57951	12091	0.53658	2446
Kodagu	Virajpet	Srimangala	Kumtoor	0.28305	1835	0.97289	22344	0.56083	16591	0.53652	2447
Udupi	Kundapura	Hakladi	Noojadi	0.27861	1979	0.97289	22344	0.56969	14515	0.53650	2448
Shivamogga	Tirthahalli	Nonaburu	Nonaburu	0.25515	2932	1.00000	1	0.60519	5728	0.53649	2449
Haveri	Hirekerur	Rattihalli	Rattihalli	0.26056	2692	0.97289	22344	0.60909	4974	0.53648	2450
Hassan	Belur	Kesagodu	Intitholalu	0.25787	2819	1.00000	1	0.59872	7203	0.53646	2451
Bengaluru Rural	Doddaballapur	Sakkaregollahalli	Sonnenahalli	0.26475	2531	0.97289	22344	0.59939	7040	0.53646	2452
Uttara Kannada	Sirsi	Itguli	Devarkoppa	0.25789	2816	1.00000	1	0.59862	7222	0.53645	2453
Dakshina Kannada	Bantval	Navoor	Devasyapadur	0.26573	2489	1.00000	1	0.58096	11713	0.53645	2454
Chikkaballapura	Chikkaballapura	Dibburu	Nellimaradahalli	0.26993	2299	1.00000	1	0.57182	14023	0.53642	2455
Bengaluru Rural	Nelamangala	Visveswarapura	Visveswarapura	0.26393	2564	1.00000	1	0.58462	10773	0.53636	2456
Mandya	Krishnarajpet	Akkihebbal	Dadadahalli	0.26661	2440	1.00000	1	0.57868	12321	0.53634	2457
Uttara Kannada	Siddapur	Tyagali	Kalgadde	0.26336	2580	1.00000	1	0.58577	10478	0.53632	2458
Kodagu	Virajpet	Chembe belliyur	Maggula	0.26322	2585	0.97289	22344	0.60239	6349	0.53632	2459
Chikkamagalur	Chikkamagalur	Beekannahalli	Hampapura	0.25959	2746	1.00000	1	0.59424	8316	0.53631	2460
Mysuru	Krishnarajanagara	Thandre	Thandre	0.27815	1990	1.00000	1	0.55456	17936	0.53630	2461
Shivamogga	Shivamogga	Harama ghatta	Harama ghatta	0.26264	2600	0.97289	22344	0.60353	6096	0.53626	2462
Mandya	Pandavapura	Kennalu	Kennalu	0.29248	1556	0.94501	25272	0.55792	17209	0.53625	2463
Chikkamagalur	Sringeri	Menase	Masige	0.25995	2727	1.00000	1	0.59320	8594	0.53625	2464
Shivamogga	Bhadravati	Hiriyur	Nanjapura	0.31129	1085	0.97289	22344	0.50909	24071	0.53622	2465
Shivamogga	Tirthahalli	Hadigallu	Hadigallu	0.25636	2881	1.00000	1	0.60139	6598	0.53621	2466
Uttara Kannada	Mundgod	Bachanki	Kundargi	0.25851	2794	1.00000	1	0.59627	7822	0.53618	2467
Hassan	Belur	Hagare	Hagare	0.27568	2068	1.00000	1	0.55909	16969	0.53616	2468
Mysuru	Nanjangud	Hulimavu	Hulimavu	0.28381	1807	0.91628	26216	0.59266	8726	0.53615	2469
Chitradurga	Hosadurga	Madhure	Machenahalli	0.25906	2764	1.00000	1	0.59483	8182	0.53612	2470
Mysuru	Krishnarajanagara	Hanasoge	Abburu	0.27275	2183	1.00000	1	0.56493	15649	0.53611	2471
Tumakuru	Kunigal	Herur	Shettigehalli	0.25418	2986	1.00000	1	0.60618	5509	0.53610	2472
Mandya	Nagamangala	Thuppadamadu	Mulkatte	0.26071	2686	1.00000	1	0.59099	9146	0.53610	2473
Uttara Kannada	Sirsi	Sonda	Audala	0.25811	2809	0.97289	22344	0.61338	4092	0.53604	2474
Uttara Kannada	Siddapur	Dodmane	Kadavadi	0.25480	2949	1.00000	1	0.60448	5886	0.53604	2475
Shivamogga	Tirthahalli	Devangi	Bekkanur	0.26003	2721	1.00000	1	0.59234	8817	0.53604	2476
Dakshina Kannada	Beltangadi	Kukkedi	Kukkedi	0.26622	2457	1.00000	1	0.57838	12386	0.53598	2477

Chikkaballapura	Chikkaballapura	Doddapyalagurki	Doddapyalagurki	0.28478	1776	0.97289	22344	0.55566	17696	0.53595	2478
Uttara Kannada	Bhatkal	Muttalli	Behalli	0.25714	2847	1.00000	1	0.59864	7215	0.53593	2479
Mysuru	Krishnarajanagara	Mayigowdanahalli	Ankanahalli	0.26875	2347	1.00000	21938	0.57274	13800	0.53592	2480
Ramanagara	Kanakapura	Bannimukkodlu	Halanatha	0.25898	2772	1.00000	1	0.59424	8315	0.53589	2481
Mandya	Mandya	Hanakere	Kachigere	0.27655	2049	1.00000	1	0.55645	17537	0.53588	2482
Belagavi	Belagavi	Bastawada	BASTAWAD	0.26840	2359	0.97289	22344	0.58929	9577	0.53587	2483
Bengaluru Rural	Devanahalli	Karahalli	Dasarahalli	0.27201	2211	1.00000	1	0.56561	15469	0.53584	2484
Dakshina Kannada	Beltangadi	Kaniyooru	Kaniyooru	0.26788	2377	0.97289	22344	0.59029	9307	0.53583	2485
Mandya	Shrirangapattana	Palahalli	Palahalli	0.27946	1952	0.97289	22344	0.56571	15443	0.53579	2486
Uttara Kannada	Karwar	Kerwadi	Kerwadi	0.27154	2229	0.93281	26044	0.60719	5327	0.53578	2487
Shivamogga	Shivamogga	Konagavalli	Konagavalli	0.25730	2842	0.97289	22344	0.61427	3922	0.53574	2488
Kodagu	Virajpet	Kadanur	Kadanur	0.25836	2799	1.00000	1	0.59514	8104	0.53573	2489
Mysuru	Mysuru	Jayapura	Gumachanahalli	0.31006	1111	0.94501	25272	0.52473	22564	0.53572	2490
Uttara Kannada	Honavar	Chikkankod	Gundabala	0.26130	2663	1.00000	1	0.58840	9799	0.53572	2491
Dharwad	Navalgund	Morab	Morab	0.26349	2577	1.00000	1	0.58339	11102	0.53568	2492
Dakshina Kannada	Puttur	Kowkradi	Ichlampady	0.26053	2694	1.00000	1	0.58975	9430	0.53560	2493
Uttara Kannada	Kumta	Soppinahosalli	Morse	0.24723	3334	1.00000	1	0.62144	2338	0.53559	2494
Uttara Kannada	Sirsi	Yadalli	Karsulli	0.24640	3375	1.00000	1	0.62350	1615	0.53559	2495
Mysuru	Krishnarajanagara	Narachanahalli	Kodiyala	0.29484	1493	0.97289	22344	0.53557	21133	0.53558	2496
Chikkamagalur	Kadur	Kalkere	H.thimmapura	0.25003	3195	1.00000	1	0.61437	3900	0.53556	2497
Chikkaballapura	Chikkaballapura	Harobande	Devasthanadahohalli	0.27425	2122	1.00000	1	0.55999	16758	0.53552	2498
Shivamogga	Sagar	Yadajigalemane	Benkatavalli	0.26672	2429	1.00000	1	0.57575	13062	0.53551	2499
Bengaluru Urban	Anekal	Suragajakkanahalli	Gowrenahalli	0.24807	3291	1.00000	1	0.61900	2966	0.53549	2500
Shivamogga	Bhadravati	Kummaranahalli	Devarahalli	0.27607	2059	1.00000	1	0.55622	17570	0.53549	2501
Mysuru	Mysuru	Harohalli (j)	Harohalli (j)	0.26045	2698	1.00000	1	0.58950	9518	0.53547	2502
Koppal	Koppal	Kal tavarageri	Hosahalli	0.26562	2494	1.00000	1	0.57798	12502	0.53546	2503
Mandya	Krishnarajpet	Beeravalli	Ballenahalli	0.26454	2542	1.00000	1	0.58030	11888	0.53544	2504
Bengaluru Rural	Hosakote	Doddaralagere	Chikkaralagere	0.24667	3362	1.00000	1	0.62222	2090	0.53541	2505
Mysuru	Mysuru	Maratikyatanahalli	Dasanakoppalu	0.27067	2267	1.00000	1	0.56702	15125	0.53540	2506
Mysuru	Mysuru	Koorgalli	Megalapura	0.28072	1910	1.00000	1	0.54664	19401	0.53538	2507
Shivamogga	Shikaripur	Gama	Gama	0.26374	2574	0.97289	22344	0.59802	7363	0.53537	2508
Chikkamagalur	Narasimharajapura	Honnekudige (hanthuvine)	Honnekudige	0.25207	3090	1.00000	1	0.60869	5040	0.53535	2509
Uttara Kannada	Sirsi	Shivalli	Onigadde	0.26757	2394	1.00000	1	0.57343	13621	0.53535	2510
Uttara Kannada	Siddapur	Tarehalli - kansur	Balekai	0.25974	2737	1.00000	1	0.59068	9217	0.53534	2511
Mandya	Maddur	Thore bommanahalli	Mudenaahalli	0.24906	3242	1.00000	1	0.61597	3597	0.53533	2512
Hassan	Sakleshpur	Vanagoor	Vanagoor	0.24786	3297	1.00000	1	0.61893	2982	0.53532	2513
Bengaluru Rural	Nelamangala	Soladevanahalli	Avalakuppe	0.26060	2690	1.00000	1	0.58863	9741	0.53531	2514
Udupi	Udupi	Kotha	Giliyar	0.27700	2029	1.00000	1	0.55373	18088	0.53530	2515

Dakshina Kannada	Beltangadi	Indabettu	Indabettu	0.30226	1283	0.88662	26621	0.57229	13915	0.53528	2516
Shivamogga	Tirthahalli	Melige	Kelakere	0.25852	2793	1.00000	1	0.59308	8627	0.53522	2517
Chitradurga	Hiriyur	Ranganthapura	Ranganathapura	0.25223	3078	0.97289	22344	0.62472	1131	0.53520	2518
Uttara Kannada	Kumta	Mirjan	Nagur	0.25751	2836	1.00000	1	0.59523	8068	0.53517	2519
Mysuru	Mysuru	Gungalchatra	Yelachahalli	0.29402	1517	1.00000	1	0.52126	22927	0.53515	2520
Dakshina Kannada	Beltangadi	Arambodi	Gunduri	0.26521	2515	1.00000	1	0.57782	12538	0.53514	2521
Tumakuru	Koratagere	Doddasaggere	Bhaktarahalli	0.25084	3152	1.00000	1	0.61092	4582	0.53513	2522
Tumakuru	Tiptur	Sarathavalli	Patarehalli	0.26108	2671	0.97289	22344	0.60321	6161	0.53510	2523
Shivamogga	Sorab	Hosabale	Hosabale	0.26949	2319	1.00000	1	0.56850	14778	0.53508	2524
Bengaluru Rural	Nelamangala	T.begur	Kempohalli	0.24668	3361	1.00000	1	0.62100	2456	0.53506	2525
Bengaluru Urban	Anekal	Indlawadi	Thammanaikana halli	0.29648	1447	1.00000	1	0.51668	23383	0.53506	2526
Bengaluru Rural	Doddaballapur	Bashettihalli	Ragunathapura	0.24641	3374	1.00000	1	0.62167	2262	0.53506	2527
Chikkamagalur	Koppa	Thuluvinakoppa	Thuluvinakoppa	0.25203	3092	1.00000	1	0.60779	5220	0.53506	2528
Dakshina Kannada	Beltangadi	Padangadi	Padangady	0.26586	2483	0.97289	22344	0.59219	8852	0.53505	2529
Mysuru	Nanjangud	Devanur	Kakkarahatti	0.28276	1846	1.00000	21938	0.54164	20219	0.53503	2530
Kodagu	Somvarpet	Aigur	Ganagur	0.24924	3234	1.00000	1	0.61447	3880	0.53502	2531
Kolar	Srinivasapur	Chaldiganahalli	Nallapalli (h)	0.27473	2105	1.00000	1	0.55742	17323	0.53501	2532
Kodagu	Somvarpet	Kudige	Kudige	0.25635	2884	1.00000	1	0.59738	7526	0.53501	2533
Bengaluru Urban	Bengaluru North	Bandi kodige halli	Singahalli	0.27922	1962	1.00000	1	0.54833	19094	0.53497	2534
Chamarajanagar	Yelandur	Mamballi	Mamballi	0.27324	2156	0.97289	22344	0.57588	13026	0.53495	2535
Shivamogga	Hosanagara	Hosuru(sampekatte)	Kattinahole	0.24469	3455	1.00000	1	0.62553	13	0.53492	2536
Hassan	Hassan	Dudda	Dudda	0.25247	3065	1.00000	1	0.60623	5500	0.53491	2537
Mysuru	Mysuru	Doora	Thaluru	0.29179	1580	1.00000	1	0.52444	22592	0.53488	2538
Tumakuru	Gubbi	Thyagattur	Samudranakote	0.25176	3104	1.00000	1	0.60781	5213	0.53487	2539
Chikkaballapura	Chintamani	Bhoomi setti halli	Kanisettyhalli	0.27542	2076	1.00000	1	0.55557	17720	0.53487	2540
Hassan	Alur	Abbana	Madagodu	0.26520	2516	1.00000	1	0.57696	12737	0.53486	2541
Shivamogga	Sorab	Jade	Makoppa	0.24503	3439	1.00000	1	0.62438	1270	0.53484	2542
Bengaluru Rural	Hosakote	Ittasandra	Hosavenkatapura	0.25862	2788	0.97289	22344	0.60804	5169	0.53483	2543
Udupi	Kundapura	Kergal	Kergal	0.28867	1651	0.94501	25272	0.56072	16617	0.53481	2544
Shivamogga	Tirthahalli	Hunchadakatte	Huttalli	0.26583	2484	1.00000	1	0.57534	13161	0.53478	2545
Hassan	Sakleshpur	Kyanahalli	Hullahalli estate	0.29945	1359	1.00000	1	0.51073	23934	0.53478	2546
Shivamogga	Hosanagara	Yadur	Yadur	0.24448	3466	1.00000	1	0.62553	13	0.53477	2547
Kodagu	Virajpet	Kanur	Bekke sodlur	0.27977	1942	1.00000	1	0.54660	19412	0.53476	2548
Uttara Kannada	Ankola	Aragone	Aragon	0.25898	2770	1.00000	1	0.59035	9287	0.53472	2549
Uttara Kannada	Bhatkal	Shirali	Shirali	0.29900	1374	0.88662	26621	0.57666	12814	0.53470	2550
Shivamogga	Shivamogga	Bale koppa	Chikka marasa	0.24541	3418	1.00000	1	0.62292	1845	0.53470	2551

Mandya	Mandya	Budanur	Budanur	0.27670	2045	0.97289	22344	0.56783	14952	0.53469	2552
Dakshina Kannada	Puttur	Bannuru	Chickamudnoor (rural)	0.29005	1613	0.91628	26216	0.57503	13255	0.53465	2553
Ramanagara	Magadi	Lakkenahalli	Hosahalli	0.28908	1637	1.00000	1	0.52866	22082	0.53464	2554
Davanagere	Davanagere	Nerlige	Nerlegi	0.25564	2908	1.00000	1	0.59769	7450	0.53461	2555
Kolar	Mulbagal	Nangali	Halekoppa	0.24458	3460	1.00000	1	0.62470	1137	0.53460	2556
Mandya	Krishnarajpet	Maduvina kodi	Doddayachenahalli	0.25520	2931	0.97289	22344	0.61535	3708	0.53460	2557
Shivamogga	Sagar	Yadajigalemane	Hulakodu	0.25886	2779	1.00000	1	0.59020	9331	0.53459	2558
Kolar	Mulbagal	Kappalamadugu	Kappalamadagu	0.25917	2762	1.00000	1	0.58947	9526	0.53458	2559
Bengaluru Urban	Anekal	Bidaraguppe	Indlabele	0.24579	3405	1.00000	1	0.62155	2297	0.53458	2560
Bengaluru Urban	Bengaluru North	Hurali chikkanahalli	Thammarasanahalli	0.28520	1762	1.00000	1	0.53563	21123	0.53457	2561
Davanagere	Jagalur	Thippagondanahalli	Siddammanahalli	0.24765	3310	1.00000	1	0.61679	3429	0.53456	2562
Chikkamagalur	Kadur	Nagenahalli	Nagenahalli	0.24485	3449	1.00000	1	0.62386	1480	0.53456	2563
Mandya	Nagamangala	Gondenahalli	Bommanahalli	0.27693	2037	1.00000	1	0.55157	18484	0.53455	2564
Mysuru	Tirumakudal-Narsipu	Holesalu (kaveripura)	Holesalu (kaveripura)	0.25680	2864	1.00000	1	0.59479	8192	0.53455	2565
Shivamogga	Sagar	Padavagodu	Madasuru	0.25486	2946	1.00000	1	0.59927	7061	0.53454	2566
Shivamogga	Hosanagara	Sonale	Sonale	0.24415	3488	1.00000	1	0.62553	13	0.53452	2567
Bengaluru Urban	Bengaluru North	Kithanahalli	Kenganahalli	0.25839	2798	1.00000	1	0.59100	9142	0.53451	2568
Chitradurga	Hosadurga	Hunavinadu	Hunavinadu	0.25401	2996	1.00000	1	0.60112	6662	0.53449	2569
Dakshina Kannada	Bantval	Balthila	Balthila	0.27101	2251	0.94501	25272	0.59605	7875	0.53444	2570
Dakshina Kannada	Puttur	Kolthige	Kolthige	0.26542	2503	0.97289	22344	0.59111	9104	0.53443	2571
Chikkamagalur	Chikkamagalur	Bygoor	Bygoor	0.25704	2851	0.97289	22344	0.61037	4688	0.53442	2572
Dakshina Kannada	Puttur	Kodimbady	Bellipadi	0.27240	2195	1.00000	1	0.56033	16678	0.53442	2573
Shivamogga	Shikaripur	Hothanakatte	Chunchinakoppa	0.29842	1395	1.00000	1	0.51139	23898	0.53439	2574
Mysuru	Mysuru	Keelanapura	Mahadeve colony	0.24551	3412	1.00000	1	0.62157	2290	0.53438	2575
Uttara Kannada	Honavar	Karki	Pavinakurve	0.25681	2863	1.00000	1	0.59416	8338	0.53436	2576
Ramanagara	Ramanagara	Kunchugaranahalli	Kanchugaranahalli kaval	0.26409	2558	1.00000	1	0.57762	12584	0.53432	2577
Bengaluru Rural	Nelamangala	Manne	Kannahalli	0.24414	3489	1.00000	1	0.62481	1096	0.53431	2578
Chikkaballapura	Chikkaballapura	Doddapyalagurki	Reddihalli	0.24840	3278	1.00000	1	0.61407	3957	0.53430	2579
Kodagu	Somvarpet	Aigur	Aigur	0.28503	1768	0.93281	26044	0.57364	13580	0.53428	2580
Hassan	Arkalgud	Vijapura forest	Chikkarakalagud	0.26308	2587	1.00000	1	0.57970	12038	0.53427	2581
Hassan	Arkalgud	Hulikallu	Bettadahalli	0.27172	2225	1.00000	1	0.56122	16497	0.53426	2582
Kodagu	Virajpet	Birunani	Parakatageri	0.24905	3244	1.00000	1	0.61230	4313	0.53426	2583

Shivamogga	Sagar	Bhimaneri	Shiravala	0.27330	2153	1.00000	1	0.55774	17246	0.53419	2584
Shivamogga	Sorab	Jade	Jigarikoppa	0.25409	2990	1.00000	1	0.59989	6921	0.53418	2585
Davanagere	Davanagere	Tolahunase	Tholahunse	0.26021	2709	1.00000	1	0.58571	10488	0.53416	2586
Uttara Kannada	Karwar	Hankon	Hotegali	0.25459	2958	1.00000	1	0.59863	7220	0.53415	2587
Davanagere	Harihar	Kanagondanahalli	Sirigere	0.25160	3111	1.00000	1	0.60561	5629	0.53411	2588
Dakshina Kannada	Bantval	Kukkipadi	Eliyanadugodu	0.26223	2620	1.00000	1	0.58100	11701	0.53409	2589
Tumakuru	Pavagada	Vollur	Vollur	0.25768	2828	1.00000	1	0.59121	9080	0.53408	2590
Chikkamagalur	Sringeri	Markal (kigga)	Rushyashringapura (markal)	0.24816	3286	1.00000	1	0.61383	4001	0.53407	2591
Shivamogga	Shivamogga	Bedara hosahalli	Bullapura	0.27400	2133	0.97289	22344	0.57136	14124	0.53404	2592
Uttara Kannada	Siddapur	Nilkund	Mulgunda	0.26973	2308	1.00000	1	0.56459	15727	0.53402	2593
Bengaluru Urban	Bengaluru North	Hurali chikkanahalli	Bilijaji	0.26545	2501	1.00000	1	0.57365	13577	0.53400	2594
Ramanagara	Channapatna	Singarajapura	Byrasettihalli	0.27793	1998	1.00000	1	0.54779	19193	0.53397	2595
Belagavi	Belagavi	MACHHE	KUTTALAWADI	0.26530	2509	1.00000	1	0.57388	13528	0.53397	2596
Chikkamagalur	Chikkamagalur	Thalihalla	Ilehole	0.25723	2846	1.00000	1	0.59179	8947	0.53394	2597
Hassan	Hole Narsipur	Hangarahalli	Nyamanahalli	0.28210	1866	1.00000	1	0.53957	20487	0.53393	2598
Mandya	Pandavapura	Laxmi sagar	Mahadeshwarapura	0.28259	1850	1.00000	1	0.53854	20679	0.53390	2599
Chikkaballapura	Sidlaghatta	Basettihalli	Doddagummanahalli	0.27064	2270	1.00000	1	0.56225	16271	0.53388	2600
Shivamogga	Tirthahalli	Hosahalli	Lakkunda	0.25909	2763	1.00000	1	0.58732	10098	0.53387	2601
Udupi	Kundapura	Hardally-mandally	Hardally-mandally	0.27220	2205	1.00000	1	0.55900	16990	0.53387	2602
Dakshina Kannada	Beltangadi	Machina	Machina	0.26798	2372	0.97289	22344	0.58360	11056	0.53386	2603
Chikkamagalur	Mudigere	Halemudigere	Lokavalli	0.24323	3537	1.00000	1	0.62553	13	0.53385	2604
Chikkamagalur	Chikkamagalur	Indavara	Indavara	0.27987	1938	0.91628	26216	0.59323	8586	0.53383	2605
Kodagu	Virajpet	Bilugunda	Nalvathoklu	0.26039	2702	1.00000	1	0.58408	10916	0.53379	2606
Mysuru	Mysuru	Nagawala	Huyilalu	0.26017	2712	1.00000	1	0.58453	10797	0.53377	2607
Uttara Kannada	Supa	Akheti	Rangarook	0.25994	2728	1.00000	1	0.58498	10674	0.53375	2608
Uttara Kannada	Honavar	Balkoor	Balkur	0.27298	2173	0.94501	25272	0.58937	9558	0.53372	2609
Hassan	Hassan	Settihalli	Settihalli	0.25635	2883	1.00000	1	0.59308	8627	0.53372	2610
Dharwad	Hubli	Sulla	Sulla	0.25482	2947	1.00000	1	0.59653	7733	0.53369	2611
Uttara Kannada	Ankola	Algeri	Algeri	0.26146	2651	1.00000	1	0.58140	11596	0.53369	2612
Shivamogga	Sagar	Kalmane	Haleikkeri	0.26173	2641	1.00000	1	0.58078	11762	0.53369	2613
Kolar	Kolar	Vemagal	Vemagal	0.26681	2424	1.00000	1	0.56956	14553	0.53364	2614
Udupi	Kundapura	Hardally-mandally	Hallady-harkadi	0.26571	2491	1.00000	1	0.57186	14015	0.53362	2615
Tumakuru	Tiptur	Biligere	Biligere	0.27151	2232	1.00000	1	0.55948	16866	0.53357	2616
Udupi	Kundapura	Kattabelthoor	Kattabelthoor	0.28413	1795	0.90752	26526	0.58900	9650	0.53353	2617
Bengaluru Rural	Hosakote	Orohalli	Attivatta	0.24876	3255	1.00000	1	0.61051	4656	0.53353	2618
Hassan	Hassan	Ankapura	Malledevarapura	0.24314	3543	1.00000	1	0.62461	1172	0.53352	2619

Uttara Kannada	Ankola	Vandige	Bole	0.25172	3107	1.00000	1	0.60326	6145	0.53351	2620
Uttara Kannada	Karwar	Devalmakki	Devalmakki	0.26767	2388	0.91628	26216	0.61913	2934	0.53350	2621
Hassan	Sakleshpur	Biradahalli	Kelagalale	0.25856	2791	1.00000	1	0.58726	10112	0.53349	2622
Bengaluru Rural	Hosakote	Hethakki	Huluvanahalli	0.25976	2736	1.00000	1	0.58444	10822	0.53347	2623
Chikkamagalur	Tarikere	Shivani	Shivane	0.25149	3117	1.00000	1	0.60366	6060	0.53346	2624
Hassan	Channarayapatna	Jambur	Muddanahalli	0.24547	3416	1.00000	1	0.61827	3122	0.53341	2625
Kodagu	Virajpet	Kedamullur	Kottoli	0.25333	3032	1.00000	1	0.59898	7132	0.53338	2626
Shivamogga	Bhadravati	Dodderi	Bandigudda	0.29611	1458	1.00000	1	0.51242	23794	0.53337	2627
Uttara Kannada	Mundgod	Bedasgaon	Hostot	0.24419	3487	1.00000	1	0.62134	2372	0.53336	2628
Koppal	Koppal	Hulgi	Munirabad (rural)	0.27042	2280	1.00000	1	0.56093	16563	0.53331	2629
Uttara Kannada	Yellapur	Hasangi	Bendigeri	0.26503	2519	0.97289	22344	0.58822	9845	0.53329	2630
Dakshina Kannada	Mangaluru	Kinnigoli	Elathur	0.25131	3128	1.00000	1	0.60347	6104	0.53328	2631
Mysuru	Tirumakudal-Narsipu	Ankanahalli	Ankanahalli	0.25063	3162	0.97289	22344	0.62196	2169	0.53328	2632
Dakshina Kannada	Beltangadi	Sulkeri	Kudyadi	0.25539	2922	1.00000	1	0.59367	8470	0.53323	2633
Chikkamagalur	Tarikere	Bargenahalli	Bargenahalli	0.24326	3534	1.00000	1	0.62327	1714	0.53323	2634
Uttara Kannada	Mundgod	Nagnoor (hanumapura)	Chitgeri	0.24738	3326	1.00000	1	0.61289	4188	0.53323	2635
Chikkamagalur	Chikkamagalur	Hiregowja	Hiregowja	0.26592	2478	0.97289	22344	0.58602	10419	0.53322	2636
Chikkamagalur	Narasimharajapura	Bale	Shiragalale	0.26541	2504	1.00000	1	0.57119	14162	0.53321	2637
Chikkamagalur	Chikkamagalur	Karthikere	Kuruvangi	0.25801	2811	1.00000	1	0.58741	10072	0.53316	2638
Mysuru	Heggadadevankote	Bachegowdanahalli	Karigala	0.24690	3351	1.00000	21938	0.61377	4016	0.53314	2639
Chikkamagalur	Narasimharajapura	Gubbiga	Echikere	0.26095	2674	1.00000	1	0.58069	11799	0.53313	2640
Bengaluru Rural	Hosakote	Lakkondahalli	Sonnahallipura	0.27502	2097	1.00000	1	0.55085	18633	0.53309	2641
Uttara Kannada	Bhatkal	Jali	Taggorgod	0.27241	2194	0.97289	22344	0.57152	14091	0.53305	2642
Dakshina Kannada	Sulya	Madappady	Madappady	0.25197	3095	1.00000	1	0.60108	6671	0.53304	2643
Bengaluru Urban	Anekal	Neriga	Gonighattapura	0.25495	2942	1.00000	1	0.59403	8369	0.53303	2644
Hassan	Channarayapatna	Mshivara	Kashipura	0.26675	2426	1.00000	1	0.56765	14989	0.53300	2645
Uttara Kannada	Ankola	Honnebail	Manjaguni	0.25188	3099	0.97289	22344	0.61790	3208	0.53300	2646
Uttara Kannada	Siddapur	Kavanchoor	Dugadikoppa	0.25439	2973	1.00000	1	0.59519	8083	0.53299	2647
Davanagere	Channagiri	Kamsagara	Hirekurubarahalli	0.24350	3525	1.00000	1	0.62181	2213	0.53299	2648
Bengaluru Urban	Bengaluru South	Channenahalli	Channenahalli	0.24250	3570	1.00000	1	0.62426	1306	0.53296	2649
Mandya	Krishnarajpet	Hariharapura	Hosaholalu	0.24626	3383	1.00000	1	0.61466	3840	0.53294	2650
Hassan	Belur	Tholalu	Mathihalli	0.26896	2340	1.00000	1	0.56269	16183	0.53291	2651
Chikkaballapura	Sidlaghatta	Handiganala	Appegowdanahalli	0.26891	2341	1.00000	1	0.56279	16163	0.53291	2652
Uttara Kannada	Yellapur	Ummachagi	Chavatti	0.25881	2783	1.00000	1	0.58471	10744	0.53290	2653
Kodagu	Somvarpet	Valnur thyagathur	Abyathamangala	0.29608	1461	0.93281	26044	0.54786	19179	0.53287	2654
Chikkamagalur	Kadur	S.madapura	Rangapura	0.24960	3214	1.00000	1	0.60616	5515	0.53286	2655
Uttara Kannada	Siddapur	Kolsirsi	Balguli	0.25254	3063	1.00000	1	0.59901	7127	0.53283	2656

Uttara Kannada	Kumta	Hanehalli	Hanehalli	0.25526	2928	1.00000	1	0.59260	8744	0.53282	2657
Mysuru	Nanjangud	Kasuvinahalli	Makanapura	0.25944	2752	1.00000	1	0.58303	11192	0.53281	2658
Kolar	Mulbagal	Uttanur	Uthanur	0.25537	2923	1.00000	1	0.59226	8838	0.53280	2659
Hassan	Hassan	Huvinahalli kaval	Kuppahalli	0.26523	2513	1.00000	1	0.57021	14401	0.53279	2660
Mysuru	Mysuru	Kadakola	Beerigowdanahundi	0.25048	3171	1.00000	21938	0.60380	6021	0.53279	2661
Bengaluru Rural	Nelamangala	Narasipura	Kuruvel thimmanahalli	0.25312	3039	1.00000	1	0.59748	7499	0.53279	2662
Dakshina Kannada	Bantval	Arala	Arala	0.26606	2467	0.97289	22344	0.58427	10860	0.53279	2663
Uttara Kannada	Siddapur	Analebail	Bidarmane	0.25646	2878	1.00000	1	0.58966	9477	0.53277	2664
Shivamogga	Sagar	Hosur	Hosagunda	0.24951	3218	1.00000	1	0.60604	5534	0.53276	2665
Kodagu	Somvarpet	Haragur	Anjanageri bettageri	0.25098	3142	1.00000	1	0.60248	6327	0.53276	2666
Shivamogga	Sagar	Marthur	Marthur	0.27027	2284	1.00000	1	0.55938	16920	0.53272	2667
Kolar	Kolar	Vokkaleri	Vokkaleri	0.26501	2520	1.00000	1	0.57034	14365	0.53268	2668
Chikkamagalur	Tarikere	Ajjampura	Ajjampura	0.24600	3394	1.00000	1	0.61428	3921	0.53264	2669
Uttara Kannada	Sirsi	Bhairumbe	Bhairumbe	0.25768	2827	1.00000	1	0.58639	10327	0.53263	2670
Tumakuru	Kunigal	Baagenahalli	Shettikere	0.27090	2258	0.97289	22344	0.57330	13652	0.53262	2671
Kolar	Bangarapet	Kesaranahalli	Thatnahalli	0.26416	2556	1.00000	1	0.57198	13986	0.53262	2672
Kolar	Bangarapet	Kesaranahalli	Kesaranahalli	0.24651	3368	1.00000	1	0.61294	4180	0.53262	2673
Kolar	Malur	Tekal	Setthihalli	0.24180	3608	1.00000	1	0.62475	1119	0.53258	2674
Tumakuru	Tiptur	Nallikere	Basthihalli	0.25673	2867	1.00000	1	0.58831	9822	0.53255	2675
Dakshina Kannada	Beltangadi	Belalu	Belalu	0.26041	2701	1.00000	1	0.57989	11988	0.53252	2676
Kodagu	Virajpet	Maldare	Badagabanangala	0.25207	3089	1.00000	1	0.59905	7113	0.53251	2677
Mandya	Mandya	Keregodu	Keregodu	0.26672	2430	0.97289	22344	0.58176	11524	0.53246	2678
Uttara Kannada	Bhatkal	Bailur	Bailur	0.26481	2530	1.00000	1	0.57006	14439	0.53245	2679
Bengaluru Rural	Devanahalli	Yaleyur	Yaleyur	0.26904	2334	1.00000	1	0.56102	16544	0.53243	2680
Uttara Kannada	Kumta	Nadumaskeri	Nadumaskeri	0.25850	2795	0.97289	22344	0.59991	6916	0.53236	2681
Kolar	Bangarapet	Kammasandra	Yerranaganahalli	0.24401	3493	1.00000	1	0.61821	3138	0.53233	2682
Davanagere	Jagalur	Gurusiddapura	Malemachikere	0.24548	3414	1.00000	1	0.61450	3876	0.53233	2683
Uttara Kannada	Sirsi	Sugavi	Kalgundikoppa	0.26006	2719	1.00000	1	0.58000	11964	0.53231	2684
Mysuru	Heggadadevankote	Madapura	Holehundi	0.24205	3593	1.00000	1	0.62301	1805	0.53228	2685
Uttara Kannada	Siddapur	Analebail	Kelgin sarkuli	0.24631	3379	1.00000	1	0.61219	4335	0.53226	2686
Dakshina Kannada	Puttur	Belandoor	Kaimana	0.26901	2337	1.00000	1	0.56051	16647	0.53225	2687
Kodagu	Virajpet	Kanur	Kanur	0.28010	1927	0.97289	22344	0.55327	18175	0.53224	2688
Mysuru	Heggadadevankote	Antharasanthe	Hunasekuppe	0.25917	2761	1.00000	1	0.58172	11531	0.53223	2689
Tumakuru	Tumakuru	Kesaramadu	Singanahalli	0.24166	3617	1.00000	1	0.62376	1520	0.53220	2690
Mysuru	Tirumakudal-Narsipur	Chidravalli	Ramegowdanapura	0.26070	2687	1.00000	21938	0.57820	12436	0.53220	2691
Chikkamagalur	Chikkamagalur	Devadana	Devadana	0.25183	3100	1.00000	1	0.59857	7232	0.53220	2692

Shivamogga	Hosanagara	Nitturu	Nagodi	0.24097	3656	1.00000	1	0.62553	13	0.53220	2693
Kodagu	Somvarpet	Shanivarsanthe	Kajur	0.27192	2214	1.00000	1	0.55434	17967	0.53219	2694
Chikkaballapura	Gudibanda	Beechaganahalli	Ramaganahalli	0.25232	3071	1.00000	1	0.59740	7517	0.53219	2695
Dakshina Kannada	Puttur	Kaniyoor	Kaniyoor	0.27020	2287	1.00000	1	0.55778	17239	0.53217	2696
Mysuru	Mysuru	Gungralchatra	Gungralchatra	0.29619	1453	1.00000	1	0.50884	24092	0.53217	2697
Mandya	Nagamangala	Javaranahalli	Kannagatta	0.24092	3660	1.00000	1	0.62553	13	0.53215	2698
Chikkamagalur	Mudigere	Daradahalli	Kadidal	0.25973	2738	1.00000	1	0.58019	11911	0.53215	2699
Shivamogga	Bhadravati	Hiriyur	Hiriyur	0.27140	2236	1.00000	1	0.55514	17816	0.53212	2700
Bengaluru Rural	Nelamangala	Shivagange	Narayanapura	0.24135	3636	1.00000	1	0.62416	1358	0.53208	2701
Dakshina Kannada	Bantval	Sarapadi	Sarapady	0.25344	3025	1.00000	1	0.59435	8295	0.53208	2702
Mysuru	Krishnarajanagara	Hosa agrahara	Hosa agrahara	0.25753	2835	1.00000	1	0.58492	10698	0.53208	2703
Bengaluru Rural	Devanahalli	Gudla muddenahalli	Ranganathapura	0.25724	2845	1.00000	1	0.58550	10552	0.53205	2704
Mandya	Shrirangapattana	Tadagavadi	Garakahalli	0.26725	2405	1.00000	1	0.56350	15993	0.53203	2705
Shivamogga	Shivamogga	Umble bylu	Huruli halli	0.25839	2797	1.00000	1	0.58277	11261	0.53202	2706
Kodagu	Madikere	Kunjila kakkabe	Naladi	0.25150	3116	1.00000	1	0.59874	7199	0.53202	2707
Hassan	Belur	Lakkunda	Surukodu	0.25011	3189	1.00000	1	0.60206	6423	0.53201	2708
Hassan	Belur	Bikkodu	Chokanahalli	0.24865	3257	1.00000	1	0.60557	5635	0.53201	2709
Udupi	Karkal	Kadthala	Yellare	0.25826	2803	1.00000	1	0.58277	11259	0.53193	2710
Hassan	Hole Narsipur	Kattebelaguli	Kamasamudra	0.25055	3169	1.00000	1	0.60070	6754	0.53192	2711
Uttara Kannada	Sirsi	Guadnapur	Navanageri	0.25164	3108	1.00000	1	0.59809	7341	0.53192	2712
Mysuru	Krishnarajanagara	Mayigowdanahalli	Hadya	0.26378	2570	1.00000	1	0.57050	14327	0.53190	2713
Dharwad	Hubli	Adargunchi	Kotgondhunshi	0.27532	2084	1.00000	1	0.54657	19420	0.53189	2714
Mysuru	Nanjangud	Biligere	Kupparavalli	0.29856	1389	1.00000	1	0.50400	24451	0.53189	2715
Hassan	Hole Narsipur	Bagivalu	Kadavinakote hantha	0.30221	1288	1.00000	1	0.49779	24861	0.53185	2716
Chikkamagalur	Mudigere	Hanthuru	Halekere	0.24211	3587	1.00000	1	0.62135	2371	0.53184	2717
Ramanagara	Ramanagara	Bilagumba	Bolappanahalli	0.26182	2635	1.00000	1	0.57456	13356	0.53184	2718
Tumakuru	Tumakuru	Honasigere	Mulukunte	0.24467	3458	1.00000	1	0.61476	3819	0.53182	2719
Shivamogga	Tirthahalli	Hodala-aralapura	Aralapura	0.25615	2892	1.00000	1	0.58716	10140	0.53180	2720
Koppal	Koppal	Agalkera	Bullapur	0.24044	3675	1.00000	1	0.62553	13	0.53180	2721
Dakshina Kannada	Puttur	Mundoor	Sarve	0.26682	2423	0.94501	25272	0.59645	7755	0.53179	2722
Kodagu	Somvarpet	Sirangala	Manajur	0.25858	2789	1.00000	1	0.58158	11567	0.53179	2723
Uttara Kannada	Kumta	Kujalli	Konalli	0.25457	2961	1.00000	1	0.59071	9202	0.53177	2724
Mandya	Shrirangapattana	T.m.hosur	Channanakere	0.24925	3233	1.00000	1	0.60331	6136	0.53177	2725
Chikkamagalur	Sringeri	Kuthagodu	Bettagere	0.24830	3283	1.00000	1	0.60542	5677	0.53171	2726
Shivamogga	Tirthahalli	Shedgar	Thumbamane	0.24485	3448	1.00000	1	0.61392	3986	0.53171	2727
Davanagere	Honnali	Chinnikatte	Singatagere	0.26751	2396	1.00000	1	0.56186	16356	0.53169	2728
Bengaluru Rural	Devanahalli	Bettakote	Reddihalli	0.27948	1950	1.00000	1	0.53774	20808	0.53167	2729
Shivamogga	Hosanagara	Hosuru(sampekatte)	Mathikai	0.24026	3686	1.00000	1	0.62553	13	0.53167	2730

Bengaluru Urban	Bengaluru East	Kithiganur	Halehalli	0.27667	2046	1.00000	1	0.54312	19974	0.53164	2731
Mysuru	Piriyapatna	Bhuvanahalli	Bhuvanahalli	0.24021	3690	1.00000	21938	0.62553	13	0.53164	2732
Shivamogga	Sagar	Shiravanthe	Kelaginagolagodu	0.25275	3053	1.00000	1	0.59449	8267	0.53163	2733
Mysuru	Tirumakudal-Narsipur	Binakanahalli	Binakanahalli	0.26570	2492	1.00000	21938	0.56548	15499	0.53163	2734
Bengaluru Rural	Nelamangala	Soladevanahalli	Manchenahalli	0.24534	3421	1.00000	1	0.61240	4294	0.53162	2735
Uttara Kannada	Yellapur	Idgundi	Chikkumane	0.24358	3520	1.00000	1	0.61678	3432	0.53160	2736
Chikkaballapura	Sidlaghatta	Melur	Hanumenahalli	0.25182	3101	1.00000	1	0.59658	7719	0.53160	2737
Mysuru	Krishnarajanagara	Hosakote	Hosakote	0.27221	2204	1.00000	1	0.55189	18410	0.53160	2738
Bengaluru Rural	Doddaballapur	Hosahalli	Gundumgere	0.25355	3021	1.00000	1	0.59245	8791	0.53158	2739
Bengaluru Rural	Doddaballapur	Sakkaregollahalli	Lingapura	0.24113	3645	1.00000	1	0.62295	1833	0.53158	2740
Uttara Kannada	Mundgod	Katur	Katur	0.26530	2507	1.00000	1	0.56618	15321	0.53158	2741
Shivamogga	Tirthahalli	Agumbe	Hosuru	0.25253	3064	1.00000	1	0.59480	8187	0.53157	2742
Chikkamagalur	Mudigere	Daradahalli	Daradahalli	0.26264	2602	0.97289	22344	0.58778	9972	0.53155	2743
Davanagere	Davanagere	Yalehole	Malalakere	0.25966	2743	0.94501	25272	0.61201	4369	0.53154	2744
Mysuru	Nanjangud	Thayuru	Eswaragowdanhalli	0.27326	2155	1.00000	1	0.54956	18864	0.53153	2745
Bengaluru Rural	Devanahalli	Nallur	Mallepura	0.25087	3151	1.00000	1	0.59861	7227	0.53153	2746
Bengaluru Urban	Anekal	Byagadadenahalli	Avadadenahalli	0.26082	2681	1.00000	1	0.57575	13060	0.53153	2747
Uttara Kannada	Kumta	Holangadde	Holanagadde(part)	0.25228	3075	1.00000	1	0.59524	8065	0.53153	2748
Shivamogga	Hosanagara	Bellur	Kalase	0.24006	3697	1.00000	1	0.62553	13	0.53153	2749
Hassan	Sakleshpur	Hanbal	Bachanahalli	0.24764	3312	1.00000	1	0.60636	5473	0.53152	2750
Bengaluru Rural	Hosakote	Doddagattiganabbe	Dodda amanihere	0.25041	3173	1.00000	1	0.59960	6995	0.53150	2751
Mysuru	Nanjangud	Biligere	Kamahalli	0.26762	2389	1.00000	21938	0.56101	16545	0.53149	2752
Chikkamagalur	Kadur	K.bidre	B.mallenahalli	0.24322	3539	1.00000	1	0.61724	3340	0.53148	2753
Mandya	Krishnarajpet	Chowdenahalli	Dorenahalli	0.25038	3176	1.00000	1	0.59954	7010	0.53147	2754
Shivamogga	Sagar	Heggodu	Athavadi	0.25110	3135	1.00000	1	0.59782	7416	0.53146	2755
Bengaluru Rural	Doddaballapur	Honnagara	Honnadevipura	0.24804	3293	1.00000	1	0.60512	5741	0.53144	2756
Shivamogga	Hosanagara	Maruthipura	Kachigebylu	0.23993	3705	1.00000	1	0.62553	13	0.53143	2757
Uttara Kannada	Siddapur	Nilkund	Nirgan	0.24493	3445	1.00000	1	0.61271	4234	0.53141	2758
Kodagu	Virajpet	B.shettigeri	Kuttandi	0.25417	2987	1.00000	1	0.59042	9273	0.53141	2759
Shivamogga	Tirthahalli	Neraturu	Neraturu	0.24999	3197	1.00000	1	0.60028	6837	0.53141	2760
Chikkamagalur	Narasimharajapura	Nagalapura (ghkaimara)	Nagalapura	0.25228	3074	1.00000	1	0.59478	8194	0.53139	2761
Bengaluru Urban	Anekal	Karpur	Bidaragere	0.24268	3561	1.00000	1	0.61823	3132	0.53137	2762
Ramanagara	Ramanagara	Bannikuppe2	Hosadoddi	0.24144	3629	1.00000	1	0.62141	2349	0.53137	2763
Mysuru	Heggadadevankote	Sagare	Agathuru	0.25042	3172	1.00000	21938	0.59907	7104	0.53135	2764
Uttara Kannada	Honavar	Mavinkurve	Mavinkurva	0.25451	2964	1.00000	1	0.58943	9538	0.53135	2765
Chikkamagalur	Narasimharajapura	B.kanabur	Muduguni	0.25762	2833	1.00000	1	0.58230	11378	0.53134	2766
Tumakuru	Tiptur	Thadasur	S.lakkiahalli	0.24396	3496	1.00000	1	0.61479	3815	0.53131	2767

Uttara Kannada	Haliyal	Havagi	Havagi	0.27083	2262	1.00000	1	0.55376	18083	0.53130	2768
Chitradurga	Molakalmuru	Rampura	Kerekondapura	0.24250	3571	1.00000	1	0.61842	3094	0.53129	2769
Mysuru	Hunsur	Udduru	Uyyigowdanahalli	0.25877	2784	1.00000	1	0.57950	12093	0.53128	2770
Tumakuru	Tumakuru	Nidavalalu	Thondagere kaval	0.24208	3590	1.00000	1	0.61943	2866	0.53127	2771
Udupi	Kundapura	Uppunda	Uppunda	0.26297	2591	0.97289	22344	0.58592	10445	0.53121	2772
Bengaluru Urban	Bengaluru South	Cholanaikanahalli	Thippagondanahalli	0.25540	2921	1.00000	1	0.58679	10226	0.53117	2773
Uttara Kannada	Honavar	Hereangadi	Adkar	0.26816	2366	1.00000	1	0.55882	17016	0.53115	2774
Uttara Kannada	Kumta	Kujalli	Kujalli	0.27225	2203	0.91628	26216	0.60065	6767	0.53114	2775
Shivamogga	Tirthahalli	Devangi	Balagatte	0.26110	2670	1.00000	1	0.57380	13549	0.53112	2776
Davanagere	Davanagere	Kunibelekere	Naraganahalli	0.24881	3252	1.00000	1	0.60213	6407	0.53111	2777
Ramanagara	Ramanagara	Sugganahalli	Hagalhalli	0.26365	2575	1.00000	1	0.56799	14909	0.53104	2778
Chikkaballapura	Chikkaballapura	Mandikal	Mandikal	0.24530	3423	1.00000	1	0.61045	4667	0.53102	2779
Uttara Kannada	Sirsi	Bankanaal	Bankanal	0.25522	2930	0.97289	22344	0.60304	6195	0.53102	2780
Chikkamagalur	Koppa	Chavalamane	Honagaru	0.23935	3732	1.00000	1	0.62553	13	0.53100	2781
Hassan	Arsikere	Lalanakere	Jakkanahalli	0.24541	3419	1.00000	1	0.61004	4768	0.53099	2782
Uttara Kannada	Kumta	Bargi	Bargigazani	0.24760	3313	1.00000	1	0.60463	5855	0.53098	2783
Chikkamagalur	Koppa	Nuggi (bappunji)	Nuggi	0.25946	2751	1.00000	1	0.57696	12736	0.53097	2784
Ballari	Sandur	Yeshwanthanagar	Yeswanthanagar	0.28714	1697	0.91628	26216	0.56891	14688	0.53095	2785
Hassan	Sakleshpur	Hosur	Hanase	0.24807	3292	1.00000	1	0.60313	6179	0.53088	2786
Chikkamagalur	Koppa	Hirekodige	Hirekodige	0.27171	2226	0.97289	22344	0.56576	15428	0.53080	2787
Shivamogga	Tirthahalli	Saluru	Bobli	0.24927	3231	1.00000	1	0.59998	6898	0.53080	2788
Kolar	Malur	Madivala	Lakkenahalli	0.26839	2360	1.00000	1	0.55720	17369	0.53079	2789
Kodagu	Virajpet	Chembe belliyur	Chembe belliyur	0.24831	3282	1.00000	1	0.60223	6386	0.53078	2790
Kodagu	Somvarpet	Gowdalli	Channapura	0.24409	3491	1.00000	1	0.61255	4267	0.53076	2791
Chitradurga	Hiriyur	Dindavara	Lakkenahalli	0.24597	3395	1.00000	1	0.60767	5240	0.53070	2792
Shivamogga	Tirthahalli	Araga	Hire gadde	0.24578	3406	1.00000	1	0.60812	5150	0.53070	2793
Kodagu	Virajpet	Hudikeri	Begur	0.25007	3192	0.97289	22344	0.61428	3919	0.53068	2794
Shivamogga	Sorab	Chittur	Chittur	0.24323	3536	1.00000	1	0.61442	3893	0.53067	2795
Bengaluru Urban	Anekal	Ragihalli	Ragihalli	0.25230	3072	1.00000	1	0.59223	8847	0.53064	2796
Mysuru	Krishnarajanagara	Hosakote	Benaganahalli	0.24447	3469	1.00000	21938	0.61112	4545	0.53062	2797
Dakshina Kannada	Beltangadi	Bandaru	Mogru	0.25886	2778	1.00000	1	0.57707	12708	0.53060	2798
Dharwad	Hubli	Agadi	Agadi	0.25710	2850	1.00000	1	0.58100	11697	0.53059	2799
Chikkamagalur	Chikkamagalur	Sathihalli	Machagondanahalli	0.26166	2647	0.97289	22344	0.58674	10248	0.53058	2800
Chikkamagalur	Chikkamagalur	Devadana	Hyarambi	0.26629	2456	0.97289	22344	0.57654	12854	0.53058	2801
Mandya	Shrirangapattana	Sabbanakuppe	Chinnenahalli	0.24746	3320	1.00000	1	0.60354	6092	0.53056	2802

Kolar	Bangarapet	Chikka ankandahalli	Vattrakunte	0.27296	2175	1.00000	1	0.54692	19349	0.53049	2803
Mysuru	Mysuru	Beerihundi (m)	Beerihundi	0.29475	1498	1.00000	21938	0.50650	24278	0.53049	2804
Dakshina Kannada	Bantval	Badagakajekar	Tenkakajekar	0.27701	2028	0.91628	26216	0.58815	9872	0.53048	2805
Bengaluru Rural	Doddaballapur	Hosahalli	Ojenahalli	0.25094	3145	1.00000	1	0.59475	8204	0.53044	2806
Chikkamagalur	Chikkamagalur	Kuduvalli	Kuduvalli	0.24124	3642	1.00000	1	0.61854	3066	0.53040	2807
Mandya	Maddur	Annur	Karkahalli	0.25687	2861	1.00000	1	0.58055	11825	0.53030	2808
Chitradurga	Hiriyur	Ikkanur	Kodihalli	0.25957	2748	0.94501	25272	0.60780	5216	0.53026	2809
Kodagu	Somvarpet	Kodlipet	Kirikodli	0.28473	1777	0.88662	26621	0.59046	9260	0.53022	2810
Bengaluru Rural	Doddaballapur	Sakkaregollahalli	Kadathippenahalli	0.30763	1164	1.00000	1	0.48452	25540	0.53021	2811
Uttara Kannada	Honavar	Kasarkod	Kankichitta	0.24980	3204	1.00000	1	0.59661	7715	0.53018	2812
Mandya	Maddur	Annur	Annur	0.26590	2480	0.97289	22344	0.57609	12975	0.53018	2813
Belagavi	Belagavi	Kinye	JANEWADI	0.25151	3115	1.00000	1	0.59254	8759	0.53018	2814
Shivamogga	Sagar	Nadakalasi	Marasa	0.27801	1994	0.97289	22344	0.55095	18612	0.53017	2815
Uttara Kannada	Ankola	Belekeri	Belekeri	0.25920	2760	1.00000	1	0.57487	13288	0.53015	2816
Tumakuru	Tumakuru	Heggere	Heggere	0.25414	2988	1.00000	1	0.58631	10352	0.53015	2817
Belagavi	Khanapur	Ramagurwadi	BACHOLI	0.24058	3669	1.00000	1	0.61921	2914	0.53011	2818
Bengaluru Rural	Hosakote	Doddaralagere	Bhuvanahalli	0.31502	991	1.00000	1	0.47284	25949	0.53009	2819
Dakshina Kannada	Puttur	Kodimbady	Kodimbady	0.26406	2560	1.00000	1	0.56408	15841	0.53009	2820
Chikkamagalur	Mudigere	Urubage	Urubage	0.23906	3748	1.00000	1	0.62308	1770	0.53009	2821
Hassan	Belur	Tholalu	Nidagodu	0.25371	3007	1.00000	1	0.58709	10154	0.53009	2822
Mandya	Mandya	Shivalli	Shivhalli	0.27113	2244	0.94501	25272	0.58134	11612	0.53009	2823
Bengaluru Rural	Hosakote	Ittasandra	Cheemasandra	0.28209	1867	1.00000	1	0.52798	22179	0.53007	2824
Bengaluru Urban	Anekal	Mugalur	Deshapandeguttahalli	0.23864	3766	1.00000	1	0.62408	1392	0.53006	2825
Chitradurga	Challakere	Gowdagere	Gowdagere	0.24082	3664	1.00000	1	0.61842	3094	0.53006	2826
Bengaluru Rural	Nelamangala	Doddabele	Doddabele	0.25985	2732	0.97289	22344	0.58898	9655	0.53003	2827
Dharwad	Hubli	Belagali	Pale	0.28062	1914	1.00000	1	0.53057	21838	0.53002	2828
Ramanagara	Ramanagara	Byramangala	Bannigiri	0.25406	2993	1.00000	1	0.58587	10454	0.52996	2829
Shivamogga	Sorab	Induvalli	Hunavalli	0.24374	3512	1.00000	1	0.61064	4639	0.52995	2830
Tumakuru	Koratagere	Yalerapura	S.gollahalli	0.25290	3050	1.00000	1	0.58850	9780	0.52995	2831
Bengaluru Rural	Doddaballapur	Bhaktarahalli	Mudlakalenahalli	0.24756	3318	1.00000	1	0.60113	6657	0.52993	2832
Mandya	Shrirangapattana	Darasaguppe	Darasaguppe	0.24398	3495	1.00000	1	0.60994	4792	0.52993	2833
Mysuru	Heggadadevankote	B. Matagere	Kurnagala	0.27999	1932	1.00000	1	0.53139	21717	0.52989	2834
Bengaluru Rural	Doddaballapur	Honnavaara	Honnavaara	0.25999	2723	1.00000	1	0.57220	13934	0.52987	2835
Chikkamagalur	Chikkamagalur	Marle	Marle	0.23875	3760	1.00000	1	0.62306	1777	0.52986	2836
Shivamogga	Tirthahalli	Basavani	Basavani	0.25394	2999	1.00000	1	0.58573	10482	0.52984	2837
Kolar	Mulbagal	Mallanayakanahalli	J.agrahara	0.27450	2115	1.00000	1	0.54183	20162	0.52983	2838
Bengaluru Urban	Anekal	Hennagara	Masthena halli	0.23549	3936	1.00000	1	0.63146	10	0.52979	2839
Udupi	Kundapura	Kirimanje shwar	Kirimanjeshwar	0.26168	2644	0.97289	22344	0.58404	10930	0.52977	2840

Tumakuru	Koratagere	Neelagondanahalli	Doddapalanahalli	0.25025	3184	1.00000	1	0.59396	8386	0.52972	2841
Uttara Kannada	Bhatkal	Yelavadikavoor	Herur	0.26167	2646	1.00000	1	0.56803	14900	0.52971	2842
Uttara Kannada	Yellapur	Nandolli	Hastakaragadde	0.25777	2822	1.00000	1	0.57656	12848	0.52969	2843
Shivamogga	Sagar	Bhimanakone	Bhimanakone	0.26021	2710	1.00000	1	0.57113	14183	0.52968	2844
Dakshina Kannada	Puttur	Belandoor	Belandoor	0.25665	2872	1.00000	1	0.57899	12252	0.52967	2845
Chikkamagalur	Kadur	Malleshwara	Malleshwara (rural)	0.23904	3751	1.00000	1	0.62155	2295	0.52964	2846
Mandya	Shrirangapattana	Melapura	Hampapura	0.24230	3583	1.00000	1	0.61317	4133	0.52964	2847
Mysuru	Nanjangud	Hallare	Mallahalli	0.27525	2088	1.00000	1	0.53973	20469	0.52963	2848
Udupi	Kundapura	Kattabelthoor	Devalkunda	0.25221	3081	1.00000	1	0.58904	9642	0.52962	2849
Shivamogga	Sagar	Kalmane	Hosur	0.26225	2617	1.00000	1	0.56642	15270	0.52960	2850
Hassan	Sakleshpur	Vanagoor	Mageri	0.25448	2966	1.00000	1	0.58364	11051	0.52958	2851
Tumakuru	Kunigal	Nademavinapura	Nademavinapura	0.26235	2614	0.91628	26216	0.61785	3223	0.52958	2852
Mysuru	Hunsur	Uddurkaval	Hosakote	0.24373	3513	1.00000	1	0.60938	4918	0.52958	2853
Bengaluru Rural	Nelamangala	Shivagange	Machenahalli	0.27314	2165	1.00000	1	0.54372	19889	0.52956	2854
Kodagu	Virajpet	Siddapura	Guhya	0.25992	2729	1.00000	1	0.57135	14127	0.52956	2855
Bengaluru Rural	Hosakote	Giddappanahalli	Siddanahalli	0.24239	3574	1.00000	1	0.61240	4294	0.52948	2856
Hassan	Hassan	Thattekere	Narihalli	0.23722	3835	1.00000	1	0.62553	13	0.52942	2857
Bengaluru Urban	Bengaluru East	Kannuru	Mittaganahalli	0.26264	2601	1.00000	1	0.56484	15664	0.52937	2858
Bengaluru Rural	Doddaballapur	Bhaktharahalli	Mallegowdanahalli	0.24988	3201	1.00000	1	0.59354	8505	0.52933	2859
Hassan	Hassan	Shankaranahalli	Shankaranahalli	0.24714	3338	1.00000	1	0.60009	6877	0.52932	2860
Ballari	Hospet	Sanapura	Ittigi	0.25901	2769	1.00000	1	0.57254	13844	0.52931	2861
Dharwad	Hubli	Hallyal	Hallyal	0.26332	2582	1.00000	1	0.56315	16073	0.52930	2862
Kolar	Bangarapet	Budikote	Budikote	0.26240	2612	0.97289	22344	0.58079	11761	0.52928	2863
Shivamogga	Sagar	Achapura	Lakkavalli	0.25041	3174	1.00000	1	0.59208	8880	0.52927	2864
Uttara Kannada	Sirsi	Badanagod	Santolli	0.23911	3745	1.00000	1	0.62003	2729	0.52926	2865
Chamarajanagara	Chamarajanagara	Madapura	Kadahalli	0.24455	3461	1.00000	1	0.60618	5512	0.52924	2866
Mysuru	Heggadadevankote	Manuganahalli	Manchahalli	0.25431	2976	1.00000	1	0.58277	11262	0.52920	2867
Mandya	Shrirangapattana	Sabbanakuppe	Sabbanakuppe	0.26271	2598	0.97289	22344	0.57980	12008	0.52918	2868
Bengaluru Rural	Doddaballapur	Kesthur	Huskur	0.24738	3325	1.00000	1	0.59897	7133	0.52916	2869
Mysuru	Nanjangud	Kurihundi	Kanenu	0.25769	2826	1.00000	21938	0.57494	13273	0.52914	2870
Mysuru	Nanjangud	Devarasanahalli	Kodinarasipura	0.27746	2017	0.97289	22344	0.54877	19013	0.52912	2871
Mysuru	Heggadadevankote	Hanchipura	Huskur	0.23712	3840	1.00000	1	0.62462	1171	0.52909	2872
Uttara Kannada	Honavar	Hereangadi	Tumbolli	0.24183	3607	1.00000	1	0.61240	4296	0.52907	2873
Dharwad	Hubli	Anchatgeri	Anchatgeri	0.28237	1858	0.93281	26044	0.56217	16287	0.52905	2874
Kodagu	Somvarpet	Handli	Avaradalu	0.25357	3020	1.00000	1	0.58389	10976	0.52903	2875
Hassan	Arkalgud	Agrahara	Mugalur	0.27391	2136	1.00000	1	0.54052	20367	0.52902	2876
Uttara Kannada	Supa	Akheti	Akheti	0.25515	2933	0.97289	22344	0.59639	7788	0.52901	2877

Shivamogga	Shivamogga	Muddina koppa	Sidlipura	0.25627	2885	1.00000	1	0.57763	12582	0.52899	2878
Bagalkot	Badami	Kotikal	Kotikall	0.24967	3212	1.00000	1	0.59289	8664	0.52899	2879
Hassan	Arsikere	Shanegere	Venkatapura	0.23884	3759	1.00000	1	0.61965	2806	0.52896	2880
Hassan	Belur	Hunuganahalli	Hunuganahalli	0.25557	2910	1.00000	1	0.57901	12247	0.52893	2881
Mandya	Malavalli	Agasanapura	Kodipura	0.27886	1969	1.00000	1	0.53053	21844	0.52889	2882
Chamarajanagar	Gundlupet	Bommanahalli	Bommanahalli	0.24221	3584	1.00000	1	0.61080	4599	0.52889	2883
Uttara Kannada	Sirsi	Vanalli	Kanamuski	0.24727	3331	1.00000	1	0.59826	7300	0.52888	2884
Bengaluru Rural	Devanahalli	Karahalli	Yerrappanahalli	0.24528	3425	1.00000	1	0.60281	6254	0.52878	2885
Tumakuru	Kunigal	T. Hosahalli	T. Hosahalli	0.23902	3753	1.00000	1	0.61854	3067	0.52877	2886
Bengaluru Urban	Bengaluru North	Bandi kodige halli	Mylanahalli	0.25726	2843	1.00000	1	0.57462	13340	0.52875	2887
Tumakuru	Madhugiri	Muddenahalli	Theriyur	0.25883	2782	1.00000	1	0.57111	14187	0.52874	2888
Mandya	Pandavapura	Kyathanahalli	Manchanahalli	0.26873	2348	1.00000	1	0.54997	18792	0.52871	2889
Mandya	Mandya	H. Malligere	Jeegundipatna	0.25738	2841	1.00000	1	0.57416	13463	0.52869	2890
Kolar	Malur	Hulimangala hosakote (hhosakote)	Hulimangalahosa kote	0.26454	2544	1.00000	1	0.55859	17064	0.52868	2891
Chikkaballapura	Gauribidanur	Bychapura	Nasakuntahalli	0.24186	3605	1.00000	1	0.61095	4572	0.52868	2892
Chikkamagalur	Koppa	Jayapura	Kulur	0.24209	3588	1.00000	1	0.61033	4697	0.52866	2893
Chamarajanagar	Kollegala	Madhuvanahalli	Hondarabalu	0.26485	2529	1.00000	1	0.55781	17230	0.52864	2894
Chamarajanagara	Chamarajanagara	Mukkadahalli	Heggavadi	0.28076	1909	1.00000	1	0.52617	22396	0.52863	2895
Uttara Kannada	Sirsi	Bankanaal	Mattihalli	0.25744	2839	1.00000	1	0.57379	13551	0.52862	2896
Kodagu	Somvarpet	Alur siddapura	Alur	0.26386	2567	0.90752	26526	0.61682	3423	0.52860	2897
Uttara Kannada	Sirsi	Neggu	Uratota	0.25018	3185	1.00000	1	0.59016	9343	0.52854	2898
Shivamogga	Tirthahalli	Thuduru	Kaveri	0.23631	3885	1.00000	1	0.62476	1112	0.52853	2899
Dakshina Kannada	Puttur	Kutrupady	Ballya	0.26898	2339	0.97289	22344	0.56410	15834	0.52850	2900
Uttara Kannada	Yellapur	Mavinmane	Bare	0.24690	3352	1.00000	1	0.59782	7412	0.52848	2901
Kolar	Malur	Chikkathirupathy	Kalkere	0.25256	3062	1.00000	1	0.58431	10853	0.52844	2902
Bengaluru Rural	Doddaballapur	Thippur	Gundasandra	0.27082	2263	1.00000	1	0.54482	19710	0.52842	2903
Chikkaballapura	Gauribidanur	Namagondlu	Saragondlu	0.26952	2316	0.94501	25272	0.57923	12171	0.52839	2904
Chitradurga	Hosadurga	Doddathekalavatti	Devapura	0.24778	3304	0.97289	22344	0.61198	4375	0.52839	2905
Kodagu	Virajpet	Kanur	Kothur	0.24740	3323	1.00000	1	0.59620	7842	0.52836	2906
Tumakuru	Tumakuru	Thimmarajanahalli	Seebidasarahalli	0.24933	3228	0.97289	22344	0.60790	5196	0.52832	2907
Shivamogga	Shivamogga	Gajanuru	Honna pura	0.25499	2939	1.00000	1	0.57830	12416	0.52831	2908
Shivamogga	Hosanagara	Melinabesige	Sutha	0.23573	3927	1.00000	1	0.62553	13	0.52831	2909
Tumakuru	Gubbi	Byadagere	Byadagere	0.25385	3001	1.00000	1	0.58078	11762	0.52828	2910
Tumakuru	Tumakuru	Nelahal	Chikkaseebi	0.26245	2610	1.00000	1	0.56172	16390	0.52827	2911
Shivamogga	Tirthahalli	Aralasurali	Yamaravalli	0.23590	3916	1.00000	1	0.62480	1099	0.52823	2912
Shivamogga	Sorab	Telagadde	Kodikoppa	0.23827	3782	1.00000	1	0.61833	3115	0.52816	2913
Hassan	Belur	Bantenahalli	Bantenahalli	0.26634	2451	1.00000	1	0.55312	18203	0.52815	2914
Kolar	Kolar	Ammanallur	Krishnapura	0.26711	2409	0.97289	22344	0.56687	15153	0.52814	2915
Mandya	Malavalli	Kirugavalu	Kirugavalu	0.27154	2228	0.94501	25272	0.57401	13503	0.52812	2916

Mysuru	Hunsur	Dharmapura	Gejjaihnava ragudi	0.28196	1872	0.97289	22344	0.53694	20926	0.52812	2917
Mysuru	Heggadadevankote	Hanchipura	Konanalathuru	0.27529	2087	1.00000	21938	0.53504	21203	0.52811	2918
Mysuru	Piriyapatna	Panchavalli	Uthenahalli	0.24952	3217	1.00000	1	0.59029	9306	0.52811	2919
Shivamogga	Sorab	Tallur	Thalluru	0.24728	3330	0.97289	22344	0.61215	4344	0.52808	2920
Kolar	Kolar	Ammanallur	Rampura	0.26645	2445	1.00000	1	0.55267	18269	0.52808	2921
Chikkamagalur	Chikkamagalur	Malaloor	Malaluru	0.23806	3790	1.00000	1	0.61853	3072	0.52806	2922
Chikkaballapura	Chintamani	Talagawara	Subbarayanapete	0.23537	3944	1.00000	1	0.62553	13	0.52804	2923
Mysuru	Nanjangud	Kasuvinahalli	Yelachagere	0.27578	2066	0.94501	25272	0.56494	15642	0.52804	2924
Bengaluru Rural	Nelamangala	Basavanahalli	Basavanahalli	0.23573	3926	1.00000	1	0.62439	1267	0.52799	2925
Chikkamagalur	Tarikere	Kenchikoppa	Kenchikoppa	0.25959	2747	1.00000	1	0.56700	15128	0.52799	2926
Hassan	Arkalgud	Handrangi	Bislahalli	0.25212	3087	1.00000	1	0.58379	11002	0.52799	2927
Bengaluru Rural	Doddaballapur	Tubagere	Mukkadigatta	0.26808	2369	1.00000	1	0.54899	18978	0.52797	2928
Shivamogga	Sagar	Ulluru	Nadamanchale	0.26514	2518	1.00000	1	0.55502	17838	0.52795	2929
Chikkamagalur	Mudigere	Bettagere	Hyragudde	0.24271	3558	1.00000	1	0.60619	5507	0.52792	2930
Mysuru	Tirumakudal-Narsipu	Kethupura	Senapathihalli	0.23708	3845	1.00000	21938	0.62050	2605	0.52789	2931
Mandya	Mandya	Hodaghatta	Eachagere	0.25264	3058	1.00000	1	0.58226	11387	0.52789	2932
Belagavi	Khanapur	Beedi	ADI	0.23612	3900	1.00000	1	0.62298	1821	0.52788	2933
Dakshina Kannada	Sulya	Guthigaru	Guthigaru	0.28131	1892	0.88662	26621	0.58974	9458	0.52787	2934
Shivamogga	Tirthahalli	Triyambakapura	Udukere	0.23803	3793	1.00000	1	0.61792	3203	0.52787	2935
Shivamogga	Sagar	Heggodu	Kaptemane	0.23622	3895	1.00000	1	0.62233	2049	0.52777	2936
Hassan	Arsikere	Banavara	Banavara	0.25220	3083	0.97289	22344	0.59905	7115	0.52774	2937
Kolar	Kolar	Honnenahalli	Gaddekannur	0.25267	3057	1.00000	1	0.58172	11536	0.52774	2938
Mysuru	Piriyapatna	Doddabyalalu	Doddabyalalu	0.28864	1654	1.00000	1	0.50912	24070	0.52771	2939
Dharwad	Hubli	Belagali	Belegali	0.25788	2817	0.93281	26044	0.61078	4606	0.52768	2940
Shivamogga	Sagar	Tumari	Avade	0.25475	2951	1.00000	1	0.57670	12799	0.52766	2941
Shivamogga	Shivamogga	Muddina koppa	Shri rampura	0.24772	3308	1.00000	1	0.59297	8647	0.52763	2942
Shivamogga	Shikaripur	Mudubasiddapura	Mudubasiddapura	0.24579	3404	1.00000	1	0.59761	7471	0.52763	2943
Chitradurga	Holalkere	T. Nulnur	Lingadahalli	0.25541	2920	1.00000	1	0.57508	13231	0.52762	2944
Mysuru	Nanjangud	Sindhuvalli	Kurahatti	0.23978	3714	1.00000	1	0.61245	4288	0.52759	2945
Shivamogga	Shikaripur	Muddanahalli	Balekoppa	0.26500	2521	1.00000	1	0.55414	18006	0.52758	2946
Mandya	Nagamangala	Devalapura	Devalapura	0.25145	3123	1.00000	1	0.58391	10962	0.52755	2947
Bengaluru Rural	Hosakote	Bylanarasapura	Bylanarasapura	0.25329	3034	0.97289	22344	0.59578	7938	0.52754	2948
Chikkamagalur	Chikkamagalur	Machenahalli	Sevalal nagara	0.24821	3284	1.00000	1	0.59144	9016	0.52752	2949
Mysuru	Tirumakudal-Narsipu	Hemmige	Chandahalli	0.26089	2678	1.00000	21938	0.56268	16186	0.52752	2950
Bengaluru Rural	Hosakote	Hethakki	Marasandahalli	0.24449	3465	1.00000	1	0.60032	6823	0.52749	2951
Kolar	Malur	Huladenahalli	Byappanahatti	0.25508	2935	1.00000	1	0.57540	13137	0.52749	2952
Shivamogga	Bhadravati	Kambadalu hosuru	Hunasekatte	0.25506	2936	1.00000	1	0.57544	13129	0.52749	2953
Mandya	Shrirangapattana	Ballenahalli	Ballenahalli	0.25774	2824	1.00000	1	0.56934	14594	0.52746	2954
Tumakuru	Madhugiri	Bijavara	Puttenahalli	0.25480	2948	1.00000	1	0.57585	13031	0.52744	2955

Shivamogga	Bhadravati	Arakere	Nagoli	0.25302	3043	1.00000	1	0.57987	11992	0.52743	2956
Bengaluru Rural	Nelamangala	Yentiganahalli	Doddakarenahalli	0.24413	3490	1.00000	1	0.60098	6687	0.52742	2957
Hassan	Hassan	Kowsika	Kachanayakanahalli	0.25015	3186	1.00000	1	0.58649	10298	0.52742	2958
Bengaluru Rural	Hosakote	Orohalli	Ambalipura	0.24514	3434	1.00000	1	0.59845	7258	0.52741	2959
Kolar	Bangarapet	Inorahosahalli	Honnenahalli	0.25220	3082	1.00000	1	0.58167	11550	0.52740	2960
Shivamogga	Shivamogga	Umble bylu	Kakana hosudi	0.24357	3521	1.00000	1	0.60219	6395	0.52737	2961
Bengaluru Urban	Anekal	Vanakanahalli	Solur	0.26864	2352	1.00000	1	0.54591	19529	0.52735	2962
Ramanagara	Kanakapura	Banavasi	T.maniyambal	0.25363	3016	1.00000	1	0.57810	12466	0.52731	2963
Bengaluru Rural	Nelamangala	Kodigehalli	Mavinakunte	0.24359	3518	1.00000	1	0.60186	6475	0.52730	2964
Hassan	Sakleshpur	Hanbal	Hanbal	0.24633	3377	1.00000	1	0.59515	8098	0.52729	2965
Davanagere	Channagiri	Karignuru	Kariganur	0.24464	3459	1.00000	1	0.59924	7066	0.52728	2966
Shivamogga	Sorab	Nyarshi	Baragavalli	0.23736	3828	1.00000	1	0.61758	3268	0.52727	2967
Hassan	Belur	Arehalli	Vatehalli	0.25363	3015	1.00000	1	0.57778	12549	0.52722	2968
Dakshina Kannada	Puttur	Narimogru	Shanthigodu	0.28562	1747	0.88662	26621	0.57869	12319	0.52722	2969
Dakshina Kannada	Beltangadi	Andinje	Andinje	0.25420	2985	1.00000	1	0.57642	12891	0.52719	2970
Mandya	Pandavapura	Chikkade	Chikkade	0.27862	1978	0.94501	25272	0.55645	17538	0.52718	2971
Uttara Kannada	Sirsi	Neggu	Nerlavalli	0.24304	3546	1.00000	1	0.60283	6247	0.52718	2972
Chikkamagalur	Mudigere	Halemudigere	Halase	0.24184	3606	1.00000	1	0.60583	5577	0.52718	2973
Mandya	Mandya	Indavalu	Kiragandur	0.25954	2749	1.00000	1	0.56448	15755	0.52717	2974
Shivamogga	Sorab	Thavanandi	Kerekoppa	0.25435	2975	1.00000	1	0.57590	13023	0.52714	2975
Kolar	Mulbagal	Kurudamale	Siddaghatta	0.23599	3909	1.00000	1	0.62068	2557	0.52713	2976
Mysuru	Tirumakudal-Narsipu	Muguru	Hosahalli	0.24886	3249	1.00000	1	0.58857	9752	0.52713	2977
Dharwad	Hubli	Varur	Warur	0.24970	3210	1.00000	1	0.58655	10287	0.52712	2978
Shivamogga	Sorab	Kodakani	Kodakani	0.24445	3472	1.00000	1	0.59915	7085	0.52712	2979
Shivamogga	Shivamogga	Thammadi halli	Koodi	0.25144	3125	1.00000	1	0.58237	11354	0.52708	2980
Mandya	Maddur	Volagarehalli	Volagarehalli	0.24472	3454	1.00000	1	0.59823	7306	0.52704	2981
Mysuru	Nanjangud	Duggahalli	Karya	0.24968	3211	1.00000	21938	0.58631	10349	0.52703	2982
Uttara Kannada	Kumta	Kodakani	Aigalkurve	0.24754	3319	1.00000	1	0.59120	9083	0.52698	2983
Tumakuru	Turuvekere	Mavinakere	Byadarahalli	0.24945	3224	1.00000	1	0.58665	10265	0.52697	2984
Uttara Kannada	Yellapur	Vajralli	Telangar	0.24111	3646	1.00000	1	0.60685	5371	0.52695	2985
Mysuru	Piriyapatna	Chapparadahalli	Gorahalli	0.25739	2840	0.97289	22344	0.58422	10873	0.52692	2986
Ramanagara	Kanakapura	Kolagondanahalli	Kadushivanahalli	0.27183	2218	1.00000	1	0.53813	20739	0.52690	2987
Bengaluru Urban	Anekal	Samandur	Kurubarahatti	0.28705	1699	1.00000	1	0.50958	24034	0.52689	2988
Chikkamagalur	Mudigere	Kirugunda	Bettadamane	0.26494	2525	1.00000	1	0.55208	18378	0.52689	2989
Shivamogga	Tirthahalli	Guddekoppa	Guddekoppa	0.24154	3624	1.00000	1	0.60556	5638	0.52689	2990
Ramanagara	Ramanagara	Akkur	Virupasandra	0.28379	1808	1.00000	1	0.51541	23532	0.52688	2991
Shivamogga	Hosanagara	Balur	Halugudde	0.23382	4031	1.00000	1	0.62553	13	0.52688	2992
Davanagere	Channagiri	Lingadahalli	N.basavanahalli	0.23524	3950	1.00000	1	0.62171	2243	0.52687	2993

Tumakuru	Chiknayakanhalli	Koragere	Dinkanahalli	0.24035	3683	1.00000	1	0.60842	5094	0.52684	2994
Kolar	Kolar	Narasapura	Narasapura	0.26106	2672	1.00000	1	0.56014	16726	0.52684	2995
Mandya	Krishnarajpet	Maduvina kodi	Maddikyachenahalli	0.23942	3727	1.00000	1	0.61072	4617	0.52683	2996
Bengaluru Urban	Anekal	Shanthi pura	Rayasandra	0.29577	1466	1.00000	1	0.49432	25079	0.52681	2997
Kolar	Mulbagal	Dhoolappalli	Doolapalli	0.25441	2972	1.00000	1	0.57468	13325	0.52681	2998
Udupi	Kundapura	Hemmadi	Hemmadi	0.25825	2804	1.00000	1	0.56607	15343	0.52679	2999
Uttara Kannada	Sirsi	Janmane	Janmane	0.23774	3809	1.00000	1	0.61479	3812	0.52675	3000
Uttara Kannada	Siddapur	Dodmane	Bilegod	0.24721	3335	1.00000	1	0.59100	9143	0.52668	3001
Shivamogga	Tirthahalli	Kudumallige	Nellisara	0.24209	3589	1.00000	1	0.60340	6119	0.52665	3002
Hassan	Hassan	Thattekere	Thattekere	0.24165	3618	1.00000	1	0.60445	5893	0.52665	3003
Shivamogga	Bhadravati	Dodderi	Dodderi	0.24670	3359	1.00000	1	0.59203	8896	0.52663	3004
Dharwad	Dharwad	Belur	Belur	0.24675	3357	1.00000	1	0.59177	8951	0.52659	3005
Chikkaballapura	Chintamani	Kotagal	Thippanahalli	0.24850	3271	1.00000	1	0.58760	10027	0.52658	3006
Shivamogga	Sagar	Talavata	Talavata	0.24118	3643	1.00000	1	0.60537	5688	0.52656	3007
Mandya	Malavalli	Kyathnahalli	Mallinathapura	0.23410	4009	1.00000	1	0.62363	1571	0.52656	3008
Belagavi	Khanapur	CHAPAGAON	CHAPAGAON	0.27095	2254	0.94501	25272	0.57016	14415	0.52655	3009
Dakshina Kannada	Puttur	Kadaba	Kodimbala	0.27654	2050	0.91628	26216	0.57615	12956	0.52655	3010
Bengaluru Rural	Hosakote	Devanagundi	Medihalli	0.27302	2171	1.00000	1	0.53469	21259	0.52654	3011
Bengaluru Urban	Bengaluru East	Halanayakanahalli	Chikkakannalli	0.27111	2246	1.00000	1	0.53838	20701	0.52651	3012
Shivamogga	Shivamogga	Abbalagere	Abbalagere	0.23427	4001	1.00000	1	0.62301	1809	0.52650	3013
Shivamogga	Sagar	Kolur	Kolur	0.24247	3572	1.00000	1	0.60182	6483	0.52647	3014
Chikkamagalur	Chikkamagalur	Aldur	Aldur	0.26218	2622	0.94501	25272	0.58893	9668	0.52646	3015
Mysuru	Hunsur	Uddurkaval	Rathnapuri	0.24202	3598	1.00000	21938	0.60288	6236	0.52645	3016
Shivamogga	Shivamogga	Hosahalli	Gajanuru mullakere	0.25537	2924	1.00000	1	0.57114	14178	0.52638	3017
Mysuru	Piriyapatna	Ramanathathunga	Kaggundi	0.24622	3385	1.00000	1	0.59230	8829	0.52637	3018
Kolar	Malur	Kudiyapur	Kudiyapur	0.25069	3159	1.00000	1	0.58173	11529	0.52637	3019
Shivamogga	Tirthahalli	Arehalli	Kesalur	0.24607	3388	1.00000	1	0.59265	8733	0.52637	3020
Dharwad	Dharwad	Mansur	Salakinkoppa	0.25898	2771	1.00000	1	0.56310	16094	0.52636	3021
Shivamogga	Shivamogga	Mandagatta	Dyavanakere	0.24684	3353	1.00000	1	0.59070	9211	0.52633	3022
Kolar	Srinivasapur	Kolathur	Pindiganagara	0.23805	3792	1.00000	1	0.61245	4287	0.52632	3023
Shivamogga	Sagar	Malve	Malve	0.25815	2807	1.00000	1	0.56475	15685	0.52631	3024
Dakshina Kannada	Sulya	Amaramudnur	Amarapadnoor	0.24277	3556	1.00000	1	0.60042	6805	0.52628	3025
Bengaluru Rural	Doddaballapur	Kanasavadi	Kukkanahalli	0.23502	3966	1.00000	1	0.62014	2697	0.52625	3026
Mysuru	Hunsur	Neralakuppe	Negathur	0.23824	3786	1.00000	21938	0.61175	4434	0.52625	3027
Shivamogga	Tirthahalli	Kudumallige	Bekshikenjigudde	0.24138	3633	1.00000	1	0.60377	6028	0.52625	3028
Mandya	Nagamangala	Chinya	Chinya	0.23857	3769	1.00000	1	0.61080	4599	0.52623	3029
Dakshina Kannada	Beltangadi	Charmadi	Charmadi	0.26596	2475	0.97289	22344	0.56310	16092	0.52621	3030
Ramanagara	Ramanagara	Bannikuppe	Kempadyapanahalli	0.23291	4077	1.00000	1	0.62553	13	0.52619	3031

Mandya	Krishnarajpet	Laxmipura	Laxmipura	0.24306	3545	1.00000	1	0.59927	7062	0.52615	3032
Mandya	Mandya	Gandalu	Gandalu	0.26935	2323	0.97289	22344	0.55580	17663	0.52614	3033
Kodagu	Somvarpet	Chettalli	Cherala srimangala	0.26261	2603	0.97289	22344	0.57002	14446	0.52613	3034
Uttara Kannada	Sirsi	Unchalli	Sahasralli	0.25131	3127	1.00000	1	0.57940	12130	0.52609	3035
Bengaluru Urban	Anekal	Indlawadi	Thimmasandra	0.23621	3897	1.00000	1	0.61643	3501	0.52609	3036
Mandya	Mandya	G.malligere	Chikkagangavadi	0.24103	3651	0.97289	22344	0.62085	2496	0.52606	3037
Shivamogga	Sorab	Bennur	Mannathi	0.26020	2711	1.00000	1	0.55948	16866	0.52606	3038
Mysuru	Piriyapatna	Bylakuppe	Doddahonnur	0.25687	2860	1.00000	1	0.56673	15188	0.52606	3039
Uttara Kannada	Yellapur	Hithalli	Ilehalli	0.25243	3066	0.97289	22344	0.59273	8700	0.52605	3040
Shivamogga	Sagar	Shiravanthe	Baradavalli	0.26910	2333	1.00000	1	0.54090	20308	0.52603	3041
Shivamogga	Tirthahalli	Hadigallu	Karadiga	0.24362	3517	1.00000	1	0.59744	7511	0.52602	3042
Uttara Kannada	Siddapur	Dodmane	Gijagini	0.23330	4056	1.00000	1	0.62386	1477	0.52602	3043
Haveri	Ranibennur	Tumminakatti	Tumminakatti	0.25772	2825	0.97289	22344	0.58035	11874	0.52598	3044
Uttara Kannada	Honavar	Kasarkod	Hosapatna	0.25466	2953	0.97289	22344	0.58731	10101	0.52598	3045
Mandya	Pandavapura	Kanagana maradi	Nuggahalli	0.28883	1646	0.97289	22344	0.51780	23264	0.52596	3046
Chitradurga	Holalkere	Dummi	Dummi	0.24381	3507	1.00000	1	0.59672	7690	0.52594	3047
Shivamogga	Hosanagara	Arasalu	Arasalu	0.23322	4062	1.00000	1	0.62370	1535	0.52591	3048
Bengaluru Rural	Doddaballapur	Bhaktharahalli	Ankonahalli	0.25264	3059	1.00000	1	0.57576	13059	0.52591	3049
Chikkaballapura	Chikkaballapura	Gollahalli	Marappanahalli	0.24815	3288	1.00000	1	0.58616	10382	0.52591	3050
Dharwad	Hubli	Katnur	Giriyal	0.27214	2208	1.00000	1	0.53440	21288	0.52588	3051
Koppal	Gangawati	Sanapur	Virupapuragaddi	0.24556	3411	1.00000	1	0.59215	8865	0.52585	3052
Dharwad	Hubli	Byahatti	Byahatti	0.25970	2740	1.00000	1	0.55986	16785	0.52584	3053
Bengaluru Rural	Doddaballapur	Dodda tumkur	Byrasandra	0.25108	3138	1.00000	1	0.57904	12243	0.52582	3054
Bengaluru Rural	Nelamangala	Visveswarapura	Ghandragulupura	0.24322	3538	1.00000	1	0.59766	7456	0.52580	3055
Belagavi	Belagavi	HONAGA	HONAGA	0.26688	2419	0.97289	22344	0.55985	16791	0.52580	3056
Shivamogga	Hosanagara	Humcha	Humcha	0.23235	4104	1.00000	1	0.62553	13	0.52577	3057
Mandya	Krishnarajpet	Hariharapura	Hariharapura	0.23375	4035	1.00000	1	0.62171	2244	0.52575	3058
Chamarajanagara	Chamarajanagara	Attugulipura	Attugulipura	0.24994	3199	1.00000	1	0.58141	11594	0.52574	3059
Belagavi	Khanapur	Gotagali	SHIVATHAN	0.24832	3279	1.00000	1	0.58498	10675	0.52568	3060
Bengaluru Rural	Nelamangala	Vajarahalli	Mallapura	0.26693	2417	1.00000	1	0.54417	19808	0.52567	3061
Mysuru	Mysuru	Yadakola	Yadakola	0.26546	2500	1.00000	1	0.54712	19301	0.52565	3062
Dharwad	Dharwad	Marewad	Thimmapura-m-amminabhavi	0.26973	2306	1.00000	1	0.53846	20693	0.52565	3063
Shivamogga	Tirthahalli	Guddekoppa	Malali	0.24267	3562	1.00000	1	0.59851	7247	0.52565	3064
Shivamogga	Hosanagara	Yadur	Kolavadi	0.23218	4117	1.00000	1	0.62553	13	0.52564	3065
Uttara Kannada	Sirsi	Melin onikeri	Shigehalli	0.23272	4088	1.00000	1	0.62405	1397	0.52564	3066
Chikkamagalur	Tarikere	Naranapura	Bankana katte	0.24446	3471	1.00000	1	0.59409	8351	0.52564	3067
Tumakuru	Turuvekere	Muthugadahalli	Nagalapura	0.23266	4090	1.00000	1	0.62421	1326	0.52563	3068

Bengaluru Urban	Bengaluru North	Doddajala	Chikkanahalli	0.26176	2639	1.00000	1	0.55481	17884	0.52563	3069
Shivamogga	Bhadravati	Agaradahalli	Basavapura	0.26167	2645	1.00000	1	0.55493	17856	0.52561	3070
Uttara Kannada	Kumta	Torke	Hittalmakki	0.24256	3567	0.97289	22344	0.61527	3725	0.52560	3071
Hassan	Arkalgud	Keralapura	Honnenahalli	0.24911	3239	1.00000	1	0.58280	11254	0.52558	3072
Dakshina Kannada	Beltangadi	Balenja	Thenkakaranduru	0.24802	3294	1.00000	1	0.58531	10592	0.52556	3073
Bengaluru Rural	Nelamangala	Honnenahalli	Kengal	0.23275	4084	1.00000	1	0.62370	1542	0.52556	3074
Mandya	Mandya	Upparakanahalli	Ganthagowdana halli	0.27182	2219	1.00000	1	0.53401	21349	0.52554	3075
Chikkamagalur	Mudigere	Coove	Koradathalpur	0.24284	3554	1.00000	1	0.59762	7463	0.52552	3076
Kodagu	Virajpet	Mayamudi	Dhanugala	0.25297	3045	1.00000	1	0.57368	13571	0.52551	3077
Shivamogga	Sagar	Avinahalli	Genasinakuni	0.24313	3544	1.00000	1	0.59688	7645	0.52550	3078
Shivamogga	Sagar	Heggodu	Mavinasara	0.25000	3196	1.00000	1	0.58038	11869	0.52547	3079
Hassan	Belur	Savasihalli	Adavibantenahalli	0.25430	2977	1.00000	1	0.57056	14312	0.52547	3080
Bengaluru Rural	Devanahalli	Harohalli	Chikkenahalli	0.24526	3426	0.97289	22344	0.60807	5158	0.52547	3081
Hassan	Belur	Arehalli	Arehalli	0.24910	3240	1.00000	1	0.58242	11340	0.52546	3082
Uttara Kannada	Siddapur	Hasaragod	Halkani	0.24058	3670	1.00000	1	0.60303	6200	0.52545	3083
Shivamogga	Bhadravati	Arahatholalu	Arahatholalu	0.26727	2402	0.94501	25272	0.57435	13415	0.52544	3084
Ballari	Sandur	Devagiri	Karthikeshwar	0.30735	1170	0.97289	22344	0.48510	25522	0.52543	3085
Mysuru	Hunsur	Uddurkaval	Uddurnala	0.27357	2145	0.88662	26621	0.59803	7355	0.52542	3086
Mandya	Pandavapura	Jakkanahalli	Sangapura	0.24345	3529	1.00000	1	0.59582	7925	0.52542	3087
Uttara Kannada	Karwar	Mallapur	Virje	0.23801	3794	1.00000	1	0.60943	4912	0.52542	3088
Mysuru	Hunsur	Gavadagere	Hulyalu	0.24175	3609	1.00000	1	0.59989	6924	0.52539	3089
Shivamogga	Tirthahalli	Singanabidare	Talale	0.23709	3843	1.00000	1	0.61165	4445	0.52538	3090
Mysuru	Hunsur	Kallahalli	Kallahalli	0.25966	2742	1.00000	21938	0.55849	17083	0.52538	3091
Shivamogga	Sorab	Kubaturu	Devasthanadaha kkalu (kotipura)	0.26102	2673	1.00000	1	0.55551	17730	0.52536	3092
Kolar	Malur	Shivarapatna	Ramenahalli	0.26318	2586	1.00000	1	0.55094	18615	0.52535	3093
Chikkaballapura	Chikkaballapura	Kammaguttahalli	Jeeganahalli	0.25209	3088	1.00000	1	0.57515	13214	0.52535	3094
Chitradurga	Holalkere	Horakeredevapur	Nellikatte	0.23825	3784	1.00000	1	0.60855	5064	0.52534	3095
Hassan	Arkalgud	Chikkanahalli	Vodavana hosahalli	0.23335	4054	1.00000	1	0.62132	2376	0.52534	3096
Mandya	Shrirangapattana	Naguvanahalli	Chandagalu	0.24141	3630	1.00000	1	0.60057	6784	0.52534	3097
Shivamogga	Tirthahalli	Bejjavalli	Malur	0.23543	3940	1.00000	1	0.61581	3632	0.52533	3098
Mysuru	Mysuru	Varakodu	Varakodu	0.28257	1851	0.97289	22344	0.52732	22264	0.52532	3099
Chikkamagalur	Tarikere	Siddarahalli	Duglapura	0.25087	3150	0.97289	22344	0.59377	8447	0.52526	3100
Chikkamagalur	Mudigere	Daradahalli	Kesavalalu estate	0.23167	4153	1.00000	1	0.62553	13	0.52525	3101
Mysuru	Nanjangud	Kempisiddanahudi	Hejjige	0.28176	1877	1.00000	1	0.51424	23633	0.52523	3102

Tumakuru	Chiknayakanhalli	Handanakere	Kengalapura	0.24694	3349	1.00000	1	0.58673	10251	0.52522	3103
Kolar	Mulbagal	Angondahalli	Channapura	0.26790	2376	1.00000	1	0.54080	20324	0.52521	3104
Hassan	Alur	Magge	Vasudevarahalli	0.23159	4155	1.00000	1	0.62553	13	0.52520	3105
Udupi	Kundapura	Anagalli	Anagalli	0.24845	3274	0.97289	22344	0.59921	7071	0.52516	3106
Dakshina Kannada	Bantval	Chennathodi	Kudambettu	0.25380	3003	1.00000	1	0.57061	14297	0.52514	3107
Davanagere	Honnali	Masadi	Thakkanahalli	0.23286	4081	1.00000	1	0.62192	2180	0.52514	3108
Mysuru	Piriyapatna	Chikkanerale	Kesarakere	0.27204	2210	1.00000	21938	0.53228	21594	0.52512	3109
Davanagere	Channagiri	Tyavanagi	Thyavanige	0.25296	3046	0.97289	22344	0.58834	9815	0.52511	3110
Hassan	Belur	Chikkamedur	Chikkamedur	0.24930	3229	1.00000	1	0.58078	11762	0.52511	3111
Mysuru	Mysuru	Beerihundi (m)	Mallahalli	0.30097	1321	1.00000	1	0.48108	25674	0.52511	3112
Dakshina Kannada	Beltangadi	Melanthabettu	Munduru	0.24588	3397	1.00000	1	0.58875	9714	0.52507	3113
Hassan	Arsikere	Heggatta	Heggatta	0.24024	3688	1.00000	1	0.60254	6316	0.52506	3114
Shivamogga	Sorab	Nisarani	Nandigudde	0.25350	3023	1.00000	1	0.57102	14197	0.52506	3115
Shivamogga	Tirthahalli	Hanagere	Hanagere	0.23652	3878	1.00000	1	0.61200	4373	0.52505	3116
Tumakuru	Tumakuru	Nelahal	Nelahal	0.25144	3124	1.00000	1	0.57567	13081	0.52505	3117
Uttara Kannada	Haliyal	Yedoga	Yedoga	0.25589	2900	1.00000	1	0.56566	15454	0.52505	3118
Tumakuru	Chiknayakanhalli	Yalanadu	Thammadihalli	0.24484	3450	1.00000	1	0.59115	9094	0.52504	3119
Udupi	Kundapura	Aloor	Aloor	0.24436	3477	1.00000	1	0.59225	8843	0.52502	3120
Dakshina Kannada	Beltangadi	Marodi	Peradi	0.25610	2893	1.00000	1	0.56508	15611	0.52502	3121
Hassan	Sakleshpur	Hongadahalla	Hongadahalla	0.25622	2886	1.00000	1	0.56469	15696	0.52498	3122
Mandya	Krishnarajpet	Bandihole	Bandihole	0.24017	3692	0.97289	22344	0.61911	2937	0.52495	3123
Mandya	Mandya	Shivalli	Goravale	0.25982	2734	1.00000	1	0.55678	17458	0.52495	3124
Uttara Kannada	Kumta	Santeguli	Haravalli	0.24503	3440	1.00000	1	0.59035	9288	0.52494	3125
Chikkamagalur	Narasimharajapura	Kanur	Kanur	0.24192	3602	1.00000	1	0.59790	7394	0.52493	3126
Mysuru	Piriyapatna	Panchavalli	Sathyagalakaval	0.25092	3147	1.00000	21938	0.57645	12883	0.52493	3127
Bengaluru Urban	Bengaluru East	Bidarahalli	Maragondanahalli	0.23601	3907	1.00000	1	0.61286	4204	0.52493	3128
Tumakuru	Gubbi	Doddaguni	N.hosahalli	0.25096	3144	1.00000	1	0.57634	12910	0.52492	3129
Bengaluru Rural	Nelamangala	Kuluvanahalli	Kuluvanahalli	0.23228	4111	1.00000	1	0.62268	1922	0.52492	3130
Uttara Kannada	Kumta	Santeguli	Divalli	0.23379	4033	1.00000	1	0.61864	3047	0.52491	3131
Uttara Kannada	Bhatkal	Hadavalli	Agga	0.25147	3120	1.00000	1	0.57513	13218	0.52491	3132
Mysuru	Tirumakudal-Narsipu	Chidravalli	Chimili	0.25464	2954	1.00000	1	0.56796	14916	0.52491	3133
Chamarajanagar	Gundlupet	Raghavapura	Hasaguli	0.25398	2997	1.00000	1	0.56935	14592	0.52488	3134
Tumakuru	Tiptur	Baluvaneralu	Suragondanahalli	0.23214	4121	1.00000	1	0.62291	1851	0.52488	3135
Shivamogga	Tirthahalli	Melige	Nambala	0.24003	3700	1.00000	1	0.60228	6371	0.52484	3136
Bengaluru Rural	Nelamangala	Soladevanahalli	Banasavadi	0.23125	4180	1.00000	1	0.62511	995	0.52482	3137
Bengaluru Rural	Hosakote	Mugabala	Chikkanahalli	0.24196	3600	1.00000	1	0.59739	7524	0.52481	3138
Shivamogga	Shivamogga	Koralahalli	Lakkinakoppa	0.24509	3436	1.00000	1	0.58975	9430	0.52481	3139
Kodagu	Somvarpet	Hebbale	Hebbulse	0.23333	4055	1.00000	1	0.61944	2862	0.52480	3140

Kolar	Kolar	Muduvathi	Konepura	0.25322	3036	1.00000	1	0.57077	14260	0.52479	3141
Mandya	Krishnarajpet	Somanahalli	Kattekyathanahalli	0.24491	3446	1.00000	1	0.59002	9378	0.52475	3142
Uttara Kannada	Sirsi	Harehulekal	Hancharata	0.23627	3892	1.00000	1	0.61157	4463	0.52475	3143
Kolar	Bangarapet	Kamasamudra	Kamasamudra	0.24637	3376	1.00000	1	0.58645	10310	0.52473	3144
Chikkamagalur	Mudigere	Chinniga	Nidagodu	0.27094	2255	1.00000	1	0.53325	21462	0.52473	3145
Hassan	Belur	Dabbe	Dabbe	0.23463	3987	1.00000	1	0.61567	3657	0.52470	3146
Kodagu	Somvarpet	Hebbale	Hulse	0.24945	3223	1.00000	1	0.57908	12232	0.52470	3147
Bagalkot	Jamkhandi	Kadapatti	Kadapatti	0.26008	2717	1.00000	1	0.55525	17792	0.52465	3148
Bengaluru Rural	Nelamangala	Kalalaghatta	Alunaikanahalli	0.23155	4158	1.00000	1	0.62364	1564	0.52464	3149
Kalaburagi	Kalaburagi	Bhimahalli	Madarsanhalli	0.24193	3601	1.00000	1	0.59680	7668	0.52461	3150
Hassan	Hassan	Handinakere	Handinakere	0.26052	2695	1.00000	1	0.55418	17995	0.52460	3151
Ramanagara	Kanakapura	Boodiguppa	Baradanahalli	0.25123	3133	1.00000	1	0.57458	13346	0.52457	3152
Uttara Kannada	Siddapur	Wajgod	Hukali (wajgod)	0.23947	3726	1.00000	1	0.60269	6286	0.52454	3153
Kolar	Mulbagal	Kappalamadugu	Seegehalli	0.24789	3296	1.00000	1	0.58220	11410	0.52454	3154
Hassan	Hole Narsipur	Bagivalu	Kadavinakote	0.27467	2107	1.00000	1	0.52544	22489	0.52454	3155
Mandya	Maddur	Abalavadi	Avverahalli	0.24876	3254	0.97289	22344	0.59631	7809	0.52454	3156
Tumakuru	Tiptur	Kuppalu	Shivapura	0.26250	2607	0.97289	22344	0.56503	15628	0.52451	3157
Tumakuru	Kunigal	Taredakuppe	Naganahalli	0.24912	3238	1.00000	1	0.57922	12172	0.52451	3158
Haveri	Ranibennur	Chalageri	Taredahalli	0.23630	3887	1.00000	1	0.61057	4648	0.52449	3159
Mysuru	Mysuru	Hosahundi	Gudumadanahalli	0.27105	2247	1.00000	1	0.53218	21610	0.52445	3160
Chikkamagalur	Sringeri	Begar	Meega	0.25070	3158	1.00000	1	0.57536	13155	0.52445	3161
Shivamogga	Hosanagara	Chikkajeni	Muthala	0.23058	4227	1.00000	1	0.62553	13	0.52443	3162
Uttara Kannada	Honavar	Hereangadi	Melinamudkani	0.26179	2638	0.97289	22344	0.56628	15300	0.52443	3163
Tumakuru	Gubbi	Nallur	Ranganahalli	0.25405	2994	1.00000	1	0.56765	14989	0.52440	3164
Shivamogga	Tirthahalli	Kudumallige	Biluve	0.23539	3942	1.00000	1	0.61246	4282	0.52436	3165
Dharwad	Dharwad	Tegur	Guledakoppa	0.26673	2428	1.00000	1	0.54046	20376	0.52434	3166
Kolar	Kolar	Madderi	Madderi mallandahalli	0.23149	4161	1.00000	1	0.62256	1969	0.52429	3167
Chikkamagalur	Chikkamagalur	Amble	Amble	0.27455	2111	0.97289	22344	0.53953	20499	0.52428	3168
Mysuru	Nanjangud	Devarayasettipura	Devarayasettipura	0.26486	2526	1.00000	1	0.54409	19834	0.52428	3169
Udupi	Udupi	Bairampalli	Bairampalli	0.26170	2642	0.97289	22344	0.56600	15363	0.52428	3170
Uttara Kannada	Sirsi	Bhairumbe	Belale	0.23452	3992	1.00000	1	0.61445	3884	0.52427	3171
Kolar	Kolar	Begli hosahalli	Kolathammanahalli	0.26683	2422	1.00000	1	0.54002	20430	0.52426	3172
Tumakuru	Kunigal	Jinnagara	Shettipura	0.23903	3752	1.00000	1	0.60282	6249	0.52426	3173
Chikkamagalur	Mudigere	Bettagere	Bettagere	0.24376	3510	1.00000	1	0.59110	9108	0.52426	3174
Chikkamagalur	Chikkamagalur	Basagal	Vataganahalli	0.23033	4237	1.00000	1	0.62553	13	0.52424	3175
Bengaluru Rural	Hosakote	Hethakki	Agasarahalli	0.25904	2766	1.00000	1	0.55616	17580	0.52423	3176
Chikkamagalur	Chikkamagalur	Thalihalla	Thalihalla	0.24650	3369	1.00000	1	0.58440	10828	0.52422	3177

Mandya	Mandya	Hallegere	Hallegere	0.25871	2786	0.97289	22344	0.57230	13913	0.52420	3178
Ballari	Sandur	Devagiri	Deogiri	0.27237	2197	0.97289	22344	0.54353	19911	0.52419	3179
Uttara Kannada	Siddapur	Dodmane	Naigar	0.24406	3492	1.00000	1	0.59004	9370	0.52416	3180
Dharwad	Dharwad	Shivalli	Shivalli	0.25189	3097	1.00000	1	0.57167	14059	0.52415	3181
Ramanagara	Magadi	Soluru	Tubarapalya	0.23140	4169	1.00000	1	0.62227	2073	0.52414	3182
Hassan	Sakleshpur	Devaladakere	Maragadi	0.24841	3277	1.00000	1	0.57958	12072	0.52411	3183
Kolar	Kolar	Honnenahalli	Nadupalli	0.25888	2777	1.00000	1	0.55610	17599	0.52410	3184
Shivamogga	Shivamogga	Agasavalli	Kalluru	0.23591	3915	1.00000	1	0.61011	4747	0.52406	3185
Bengaluru Rural	Nelamangala	Kodigehalli	Ballagere	0.25664	2873	1.00000	1	0.56079	16597	0.52405	3186
Tumakuru	Gubbi	Changavi	Changavi kaval	0.23897	3756	1.00000	1	0.60226	6376	0.52405	3187
Uttara Kannada	Honavar	Manki b (ananthawadi)	Kota	0.23098	4203	1.00000	1	0.62305	1785	0.52404	3188
Tumakuru	Madhugiri	Sajje hosahalli	Karpenhalli	0.25445	2968	1.00000	1	0.56540	15530	0.52399	3189
Kodagu	Virajpet	B.shettigeri	B.shettigeri	0.25319	3037	0.97289	22344	0.58398	10947	0.52397	3190
Davanagere	Channagiri	Honnebagi	Honnebagi	0.23701	3848	1.00000	1	0.60681	5387	0.52393	3191
Kodagu	Virajpet	Hosoor	Hosoor	0.26209	2628	1.00000	1	0.54874	19019	0.52393	3192
Dharwad	Navalgund	Nalavadi	Nalavadi	0.25104	3140	1.00000	1	0.57285	13771	0.52392	3193
Kodagu	Madikere	Nariyandhada	Chelavara	0.23610	3901	1.00000	1	0.60909	4972	0.52391	3194
Kodagu	Somvarpet	Bydagotta	Bydagotta	0.25876	2785	1.00000	1	0.55564	17698	0.52388	3195
Mandya	Nagamangala	Bindiganavile	Bindiganavile	0.24174	3611	1.00000	1	0.59472	8210	0.52387	3196
Shivamogga	Sagar	Bhimanakone	Kerekoppa	0.24207	3592	1.00000	1	0.59384	8429	0.52385	3197
Hassan	Hassan	Seege	Seege	0.23082	4210	1.00000	1	0.62276	1896	0.52384	3198
Shivamogga	Shivamogga	Choradi	Vaderakoppa	0.23443	3995	1.00000	1	0.61319	4129	0.52384	3199
Bengaluru Rural	Hosakote	Ganagalur	Thiruvaranga	0.25339	3028	1.00000	1	0.56720	15083	0.52381	3200
Bengaluru Rural	Doddaballapur	Hosahalli	Mallasandra	0.23274	4085	1.00000	1	0.61753	3274	0.52381	3201
Chikkamagalur	Kadur	Mathigatta	Mathigatta	0.24290	3552	1.00000	1	0.59168	8976	0.52380	3202
Mysuru	Mysuru	Sinduvalli	Sinduvalli	0.24724	3332	1.00000	21938	0.58126	11634	0.52379	3203
Bengaluru Rural	Devanahalli	Jalige	Bettenahalli	0.24945	3225	1.00000	1	0.57607	12977	0.52378	3204
Uttara Kannada	Honavar	Salkod	Salkod	0.24217	3585	0.97289	22344	0.60983	4813	0.52376	3205
Bagalkot	Bagalkot	Yadahalli	Anadinni	0.23857	3771	1.00000	1	0.60226	6378	0.52376	3206
Uttara Kannada	Sirsi	Kulave	Kulve	0.24002	3701	1.00000	1	0.59860	7228	0.52376	3207
Uttara Kannada	Karwar	Chittakula	Kanasgiri	0.24440	3474	0.97289	22344	0.60424	5934	0.52375	3208
Mysuru	Mysuru	Gunralchatra	Yachegowdanah alli	0.26441	2551	1.00000	1	0.54336	19935	0.52375	3209
Mysuru	Mysuru	Mosambayanahalli	Marasettiahalli	0.26570	2493	1.00000	1	0.54067	20343	0.52373	3210
Mysuru	Nanjangud	Debur	Kallahalli	0.26143	2655	1.00000	21938	0.54949	18879	0.52373	3211
Mandya	Shrirangapattana	Arakere	Arakere	0.28528	1757	0.88151	26773	0.57115	14176	0.52370	3212
Bengaluru Rural	Nelamangala	Gollahalli	Hydalu	0.23948	3725	1.00000	1	0.59973	6962	0.52369	3213
Uttara Kannada	Haliyal	Buzurkanchanalli	Buzurkanchanalli	0.25775	2823	1.00000	1	0.55719	17371	0.52368	3214
Kolar	Bangarapet	Ajothena halli	Alambadi	0.26409	2559	1.00000	1	0.54377	19884	0.52367	3215
Chamarajanagara	Chamarajanagara	Arakalavadi	Linganapura	0.23925	3737	0.97289	22344	0.61693	3398	0.52366	3216

Hassan	Sakleshpur	Hebbasale	Hebbasale	0.26721	2406	1.00000	1	0.53740	20851	0.52366	3217
Tumakuru	Madhugiri	Sajje hosahalli	Sajje hosahalli	0.25267	3056	1.00000	1	0.56822	14857	0.52363	3218
Chamarajanagar	Gundlupet	Putthanapura	Hangalapura	0.24934	3227	1.00000	1	0.57580	13042	0.52363	3219
Kodagu	Somvarpet	Kodlipet	Doddakodli	0.24383	3506	1.00000	1	0.58880	9705	0.52362	3220
Ramanagara	Kanakapura	Hunasanahalli	Hunasanahalli	0.25683	2862	0.97289	22344	0.57455	13363	0.52362	3221
Mandya	Mandya	Ummadahalli	Bellundagere	0.26555	2497	1.00000	1	0.54062	20350	0.52362	3222
Uttara Kannada	Ankola	Agsur	Adlur	0.24157	3621	1.00000	1	0.59425	8314	0.52361	3223
Davanagere	Honnali	Guttidurga	Somanamallapura	0.28623	1723	0.82410	26925	0.60859	5056	0.52361	3224
Mandya	Mandya	Soonagahalli	Boothana hosur	0.25155	3112	1.00000	1	0.57064	14287	0.52360	3225
Bengaluru Rural	Nelamangala	T.begur	Byranahalli	0.24011	3695	0.97289	22344	0.61438	3897	0.52356	3226
Uttara Kannada	Yellapur	Idgundi	Gharwas	0.23597	3913	1.00000	1	0.60808	5156	0.52353	3227
Bengaluru Urban	Anekal	Bidaraguppe	Bidaraguppe	0.24040	3680	1.00000	1	0.59683	7659	0.52351	3228
Kolar	Bangarapet	Ghattakamadenahalli	Ghattakamadenahalli	0.23657	3871	1.00000	1	0.60642	5460	0.52349	3229
Udupi	Kundapura	Idurkunchadi	Idurkunchadi	0.26466	2537	1.00000	1	0.54203	20133	0.52348	3230
Uttara Kannada	Siddapur	Bedkani	Bedkani	0.23072	4217	1.00000	1	0.62170	2249	0.52347	3231
Mysuru	Hunsur	Biligere	Mylamburu	0.23704	3846	1.00000	21938	0.60512	5740	0.52347	3232
Shivamogga	Hosanagara	Purappemane	Hebbylu	0.22929	4310	1.00000	1	0.62553	13	0.52345	3233
Shivamogga	Sagar	Yadajigalemane	Kesavinamane	0.23811	3789	1.00000	1	0.60220	6390	0.52341	3234
Tumakuru	Koratagere	Akkirampura	Kurubarahalli	0.23674	3858	1.00000	1	0.60568	5605	0.52340	3235
Uttara Kannada	Yellapur	Vajralli	Kalache	0.23273	4086	1.00000	1	0.61597	3597	0.52337	3236
Mysuru	Nanjangud	Haradanahalli	Ibjala	0.25413	2989	1.00000	1	0.56409	15837	0.52336	3237
Davanagere	Davanagere	Bulasagara	Sriramanagara	0.23103	4201	1.00000	1	0.62049	2611	0.52336	3238
Shivamogga	Sagar	Aralagodu	Banumane	0.25225	3077	0.97289	22344	0.58410	10909	0.52336	3239
Shivamogga	Hosanagara	Balur	Balur	0.22978	4275	1.00000	1	0.62383	1487	0.52335	3240
Hassan	Sakleshpur	Anemahal	Iragalu	0.24908	3241	1.00000	1	0.57540	13137	0.52332	3241
Mandya	Mandya	Kothathi	Kothathi	0.25795	2815	0.97289	22344	0.57108	14191	0.52332	3242
Mysuru	Mysuru	Varuna	Chikkahalli	0.25642	2879	1.00000	21938	0.55892	17001	0.52332	3243
Dharwad	Dharwad	Lokur	Lokur	0.25578	2902	1.00000	1	0.56028	16688	0.52331	3244
Chikkaballapura	Chintamani	Iragampalli	Myakapothalahalli	0.25555	2913	0.93281	26044	0.60113	6658	0.52329	3245
Kolar	Malur	Lakkur	Lakkur	0.25354	3022	1.00000	1	0.56516	15589	0.52329	3246
Dakshina Kannada	Puttur	Nidpalli	Nidpalli	0.24590	3396	1.00000	1	0.58267	11287	0.52327	3247
Chikkaballapura	Sidlaghatta	Yaramalliahna hunasehalli	Gollahalli	0.26006	2718	1.00000	1	0.55090	18621	0.52326	3248
Bengaluru Rural	Hosakote	Hethakki	Oblahalli	0.23107	4195	1.00000	1	0.61992	2751	0.52323	3249
Uttara Kannada	Honavar	Melin idgunji	Malkod	0.24649	3370	1.00000	1	0.58112	11670	0.52323	3250
Hassan	Arsikere	Rangapura	Hosahalli	0.23599	3908	1.00000	1	0.60695	5359	0.52322	3251
Mysuru	Krishnarajanagara	Mavathur	Ichanahalli	0.25442	2970	1.00000	1	0.56298	16122	0.52322	3252
Hassan	Hassan	Heragu	Gowdagere	0.24832	3281	1.00000	1	0.57680	12773	0.52321	3253

Tumakuru	Chiknayakanhalli	Godekere	Tharabenahalli	0.24104	3649	1.00000	1	0.59417	8335	0.52320	3254
Mysuru	Tirumakudal-Narsipur	Thuruganuru	Thuruganuru	0.25361	3018	1.00000	1	0.56462	15714	0.52317	3255
Dharwad	Dharwad	Tegur	Tegur	0.24368	3516	1.00000	1	0.58754	10040	0.52314	3256
Uttara Kannada	Bhatkal	Konar	Kerehittal	0.25767	2832	1.00000	1	0.55558	17715	0.52312	3257
Haveri	Byadgi	Chikkabasur	Chikkabasur	0.24707	3342	1.00000	1	0.57940	12126	0.52312	3258
Chamarajanagar	Kollegala	Siddayyanapura	Linganapura	0.23201	4127	1.00000	1	0.61693	3398	0.52310	3259
Shivamogga	Sagar	Marthur	Shiruru	0.24545	3417	1.00000	1	0.58312	11176	0.52309	3260
Bengaluru Rural	Doddaballapur	Doddabelavangala	Venkateshpura	0.23693	3849	1.00000	1	0.60406	5970	0.52308	3261
Mysuru	Mysuru	Maratikyatanahalli	Maratikyathanahalli	0.27175	2223	0.94501	25272	0.55730	17350	0.52307	3262
Haveri	Ranibennur	Antaravalli	Nandihalli	0.23132	4172	1.00000	1	0.61867	3042	0.52307	3263
Uttara Kannada	Ankola	Hattikeri	Hattikeri	0.25129	3130	1.00000	1	0.56950	14563	0.52307	3264
Chikkaballapura	Chikkaballapura	Doddamaralli	Doddamaralli	0.23629	3891	1.00000	1	0.60549	5657	0.52302	3265
Davanagere	Harihar	Tolahunase	Pamenahalli	0.24473	3453	1.00000	1	0.58459	10785	0.52301	3266
Uttara Kannada	Sirsi	Salkani	Modur	0.23221	4116	1.00000	1	0.61605	3578	0.52300	3267
Bengaluru Urban	Bengaluru North	Adakamaranahalli	Harokyathanahalli	0.31603	970	1.00000	1	0.45264	26400	0.52299	3268
Davanagere	Harihar	Banuvalli	Bevinahalli	0.23213	4122	1.00000	1	0.61611	3567	0.52295	3269
Mysuru	Mysuru	Doora	Doddakaturu	0.27105	2248	1.00000	1	0.52763	22224	0.52295	3270
Bengaluru Urban	Bengaluru East	Kodathi	Sulikunte	0.28204	1871	1.00000	1	0.50704	24239	0.52294	3271
Uttara Kannada	Siddapur	Tyagali	Shelur	0.23654	3875	1.00000	1	0.60447	5889	0.52291	3272
Shivamogga	Hosanagara	Mudugoppa (nagara)	Byse	0.22857	4347	1.00000	1	0.62553	13	0.52290	3273
Dakshina Kannada	Puttur	Aithoor	Aithoor	0.24495	3442	1.00000	1	0.58366	11044	0.52289	3274
Belagavi	Chikkodi	Bambalawad	BENNIHALLI	0.23666	3866	1.00000	1	0.60400	5978	0.52287	3275
Chikkamagalur	Mudigere	Gonibeedu	G.hosahalli	0.25921	2759	1.00000	1	0.55143	18506	0.52286	3276
Ramanagara	Kanakapura	Yalachavadi	Kattarinatha	0.25449	2965	1.00000	1	0.56157	16416	0.52283	3277
Hassan	Sakleshpur	Vanagoor	Byagadihalli	0.23981	3711	1.00000	1	0.59591	7900	0.52282	3278
Dharwad	Navalgund	Gummagola	Gummagol	0.24881	3253	0.97289	22344	0.59032	9295	0.52281	3279
Hassan	Belur	Chatchatnahalli	Mayagowdanahalli	0.24321	3540	1.00000	1	0.58749	10051	0.52279	3280
Kodagu	Virajpet	Bilugunda	Hosakote	0.22921	4314	1.00000	1	0.62332	1684	0.52277	3281
Chitradurga	Hosadurga	Kurubarahalli	Goolihatti	0.27311	2167	0.91628	26216	0.57088	14243	0.52276	3282
Dakshina Kannada	Sulya	Hariharapallathadka	Hariharapallathadka	0.23999	3702	1.00000	1	0.59519	8086	0.52274	3283
Bengaluru Rural	Nelamangala	Gollahalli	Byrasettihalli	0.25409	2992	1.00000	1	0.56216	16290	0.52274	3284
Uttara Kannada	Ankola	Hattikeri	Sakalbena	0.24972	3208	1.00000	1	0.57198	13987	0.52273	3285
Chikkamagalur	Kadur	Sakrepatna	Sakrepatna	0.23659	3870	1.00000	1	0.60366	6062	0.52271	3286
Uttara Kannada	Sirsi	Janmane	Balavalli	0.24332	3533	1.00000	1	0.58679	10226	0.52266	3287
Ballari	Sandur	Bommagatta	Bommagatta	0.26182	2636	1.00000	1	0.54531	19617	0.52265	3288
Uttara Kannada	Yellapur	Kundargi	Vanakemane	0.23352	4047	1.00000	1	0.61127	4511	0.52262	3289
Shivamogga	Bhadravati	Antaragange	Ukkunda	0.24148	3628	0.97289	22344	0.60758	5262	0.52262	3290

Shivamogga	Sagar	Ulluru	Ulluru	0.24380	3508	1.00000	1	0.58548	10555	0.52261	3291
Chikkamagalur	Chikkamagalur	Anooru	Hedadalu	0.23388	4027	1.00000	1	0.61029	4705	0.52261	3292
Davanagere	Davanagere	Anagodu	Anagodu	0.24518	3431	0.94501	25272	0.61603	3582	0.52260	3293
Tumakuru	Gubbi	Marashettyhalli	Parasanahalli	0.23316	4064	1.00000	1	0.61207	4360	0.52258	3294
Tumakuru	Madhugiri	Kadagathur	Nagenahalli	0.24582	3401	1.00000	1	0.58049	11838	0.52256	3295
Shivamogga	Hosanagara	Khyrugundha	Khyrugundha	0.22812	4370	1.00000	1	0.62553	13	0.52256	3296
Shivamogga	Tirthahalli	Melige	Melige	0.23756	3820	1.00000	1	0.60064	6770	0.52255	3297
Tumakuru	Tiptur	Huchagondanahalli	Ramasettyhalli	0.23630	3888	1.00000	1	0.60382	6015	0.52255	3298
Mysuru	Piriyapatna	N. Settihalli	N. Settihalli	0.22872	4335	1.00000	21938	0.62371	1533	0.52251	3299
Dakshina Kannada	Beltangadi	Sulkeri	Navara	0.24264	3563	0.97289	22344	0.60418	5953	0.52247	3300
Mysuru	Mysuru	Devalapura	Devalapura	0.25349	3024	1.00000	1	0.56265	16195	0.52247	3301
Uttara Kannada	Siddapur	Shiralgi	Balekoppa (shiralgi)	0.24384	3505	1.00000	1	0.58485	10708	0.52246	3302
Uttara Kannada	Siddapur	Heggarani	Unchalli	0.23061	4221	1.00000	1	0.61836	3106	0.52245	3303
Chikkaballapura	Sidlaghatta	Ganjigunte	Lakkenahalli	0.26525	2512	1.00000	1	0.53759	20829	0.52244	3304
Ramanagara	Magadi	Hullenahalli	Mayasandra	0.23462	3988	1.00000	1	0.60773	5233	0.52242	3305
Uttara Kannada	Yellapur	Ummachagi	Hullaramane	0.24899	3246	1.00000	1	0.57265	13826	0.52242	3306
Tumakuru	Madhugiri	Brahmasamudra	Sobenahalli	0.24170	3614	1.00000	1	0.58989	9404	0.52242	3307
Uttara Kannada	Siddapur	Bedkani	Muttige (gunjagod)	0.24025	3687	1.00000	1	0.59342	8528	0.52241	3308
Kolar	Kolar	Madderi	Kadripura	0.25343	3026	1.00000	1	0.56253	16224	0.52240	3309
Hassan	Alur	Byarapura	Samadale	0.22790	4384	1.00000	1	0.62553	13	0.52239	3310
Dharwad	Dharwad	Kanakur	Chandanmatti	0.25670	2870	1.00000	1	0.55532	17774	0.52238	3311
Chikkamagalur	Mudigere	Javali	Kelagur estate	0.25830	2802	1.00000	1	0.55184	18420	0.52237	3312
Chikkamagalur	Tarikere	Udeva	Yaradahanklu	0.22785	4387	1.00000	1	0.62553	13	0.52236	3313
Uttara Kannada	Siddapur	Kyadagi	Illimane	0.24300	3548	1.00000	1	0.58644	10313	0.52232	3314
Chikkamagalur	Kadur	Bisalehalli	Kariyanahalli	0.22937	4304	1.00000	1	0.62123	2400	0.52231	3315
Mandya	Maddur	Chamanahalli	Deshahalli	0.27047	2278	0.94501	25272	0.55741	17328	0.52229	3316
Mysuru	Nanjangud	Kasuvinahalli	Krishnapura	0.29076	1597	1.00000	21938	0.49000	25296	0.52229	3317
Mysuru	Mysuru	Keelanapura	Puttegowdanahundi	0.24006	3698	1.00000	21938	0.59349	8519	0.52229	3318
Mandya	Pandavapura	Kurubarabettahalli	Kurubarabettahalli	0.28252	1853	0.97289	22344	0.51832	23216	0.52228	3319
Ballari	Hagaribommanahalli	Chintrapalli	Chintrapalli	0.25397	2998	0.97289	22344	0.57657	12842	0.52228	3320
Kodagu	Somvarpet	Alur siddapura	Mylathpura	0.26060	2689	1.00000	1	0.54655	19423	0.52224	3321
Dakshina Kannada	Beltangadi	Aladangadi	Pilya	0.24783	3298	0.97289	22344	0.59071	9206	0.52223	3322
Mysuru	Piriyapatna	Naviloor	Abbalathi	0.27351	2148	0.88662	26621	0.58725	10117	0.52221	3323
Kolar	Kolar	Doddahasala	Doddahasala	0.25057	3167	0.97289	22344	0.58416	10888	0.52221	3324
Kodagu	Somvarpet	Doddamolathe	Doddamolathe	0.23778	3808	1.00000	1	0.59889	7143	0.52220	3325
Uttara Kannada	Haliyal	Nagashettikoppa	Nagshetikop	0.23145	4164	1.00000	1	0.61526	3729	0.52220	3326
Kolar	Mulbagal	Mothakapalli	Sunnangur	0.25380	3002	1.00000	1	0.56101	16546	0.52218	3327
Shivamogga	Bhadravati	Veerapura	Veerapura	0.25281	3052	1.00000	1	0.56316	16070	0.52217	3328

Mysuru	Hunsur	Husenpura	Husenpura	0.23170	4150	1.00000	1	0.61423	3929	0.52210	3329
Dakshina Kannada	Beltangadi	Naravi	Kuthluru	0.23918	3741	1.00000	1	0.59494	8148	0.52208	3330
Davanagere	Channagiri	Nallihankalu	Khaggi	0.23141	4167	1.00000	1	0.61481	3809	0.52204	3331
Uttara Kannada	Kumta	Alkod	Alkod	0.23210	4124	1.00000	1	0.61289	4188	0.52202	3332
Shivamogga	Shivamogga	Rama nagara	Rama nagara	0.23007	4255	1.00000	1	0.61823	3134	0.52200	3333
Chikkaballapura	Gauribidanur	Doddakurugodu	Kudumalakunte	0.24862	3260	1.00000	1	0.57205	13975	0.52198	3334
Shivamogga	Tirthahalli	Aralasurali	Shankarapura	0.24815	3287	1.00000	1	0.57312	13701	0.52198	3335
Kolar	Kolar	Begli hosahalli	Koragondahalli	0.25369	3010	1.00000	1	0.56045	16653	0.52193	3336
Bengaluru Rural	Hosakote	Doddaralagere	Thimmappanahalli	0.23732	3831	1.00000	1	0.59910	7096	0.52193	3337
Hassan	Sakleshpur	Hongadahalla	Athihalli	0.27153	2230	0.94501	25272	0.55408	18020	0.52193	3338
Shivamogga	Hosanagara	Kodur	Yalagallu	0.22725	4421	1.00000	1	0.62553	13	0.52189	3339
Bengaluru Urban	Anekal	Hennagara	Kachanaikanahalli	0.26757	2393	1.00000	1	0.53115	21753	0.52186	3340
Mysuru	Mysuru	Kadakola	Gejjagalli	0.24779	3302	1.00000	1	0.57353	13603	0.52185	3341
Ramanagara	Magadi	Srigiripura	Veerasagara	0.24778	3306	1.00000	1	0.57355	13598	0.52185	3342
Tumakuru	Tumakuru	Kestur	Sangenahalli	0.23762	3817	1.00000	1	0.59801	7365	0.52184	3343
Dharwad	Navalgund	Yamanur	Yamanur	0.24494	3443	1.00000	1	0.58008	11941	0.52181	3344
Uttara Kannada	Honavar	Kudrigi	Kudrige	0.24733	3329	0.97289	22344	0.59044	9267	0.52181	3345
Hassan	Arsikere	Bendekere	Bisalehalli	0.23261	4093	1.00000	1	0.61071	4621	0.52178	3346
Shivamogga	Shivamogga	Thammadi halli	Chikkamathali	0.26004	2720	1.00000	1	0.54629	19462	0.52178	3347
Uttara Kannada	Yellapur	Kundargi	Hasalmane	0.24189	3604	1.00000	1	0.58727	10110	0.52178	3348
Ramanagara	Kanakapura	Bekuppe	Tigalarahosahalli	0.24453	3463	1.00000	1	0.58083	11750	0.52175	3349
Chamarajanagara	Chamarajanagara	Madapura	Masagapura	0.24735	3328	1.00000	1	0.57408	13484	0.52171	3350
Bengaluru Urban	Bengaluru North	Meenukunte (huttanahalli)	Byanahalli	0.26123	2665	1.00000	1	0.54354	19910	0.52170	3351
Kolar	Malur	Madivala	Thimmanayakanahalli	0.22698	4447	1.00000	1	0.62553	13	0.52169	3352
Shivamogga	Sagar	Heggodu	Hebbarige	0.24235	3577	1.00000	1	0.58569	10491	0.52164	3353
Uttara Kannada	Honavar	Nagarbastikeri	Nagarbastikeri	0.23721	3836	1.00000	1	0.59822	7310	0.52159	3354
Bengaluru Rural	Devanahalli	Kundana	Dyavarahalli	0.24162	3620	1.00000	1	0.58722	10125	0.52157	3355
Uttara Kannada	Honavar	Navilgone	Navilgone	0.26259	2604	0.93281	26044	0.57923	12170	0.52156	3356
Uttara Kannada	Sirsi	Bandal	Badagi	0.25324	3035	1.00000	1	0.56010	16734	0.52151	3357
Hassan	Arkalgud	Mallipatna	Shiradanahalli	0.22888	4327	1.00000	1	0.61963	2812	0.52149	3358
Shivamogga	Sagar	Bhimanakone	Shedtikere	0.24467	3457	1.00000	1	0.57963	12057	0.52149	3359
Shivamogga	Sorab	Andige	Andige	0.23572	3929	0.97289	22344	0.61840	3099	0.52149	3360
Kodagu	Somvarpet	Kiraganduru	Biligeri	0.26075	2685	0.97289	22344	0.55881	17019	0.52142	3361
Ramanagara	Kanakapura	Chakanahalli	Sundagatta	0.24723	3333	1.00000	1	0.57335	13639	0.52140	3362
Uttara Kannada	Honavar	Chikkankod	Chikkankod	0.24583	3399	1.00000	1	0.57657	12840	0.52139	3363
Shivamogga	Hosanagara	Ramachandrapura	Balekoppa	0.22659	4477	1.00000	1	0.62553	13	0.52139	3364
Mysuru	Hunsur	Chilkunda	Atthikuppe	0.24427	3482	1.00000	1	0.58020	11910	0.52137	3365

Shivamogga	Tirthahalli	Salgadi	Kuluru	0.23782	3801	1.00000	1	0.59590	7906	0.52137	3366
Hassan	Hassan	Salagame	Hommagodnahalli	0.23027	4243	1.00000	1	0.61539	3701	0.52135	3367
Uttara Kannada	Sirsi	Halgadde (korlakatta)	Margundi	0.24270	3560	1.00000	1	0.58377	11006	0.52132	3368
Mysuru	Nanjangud	Duggahalli	M. Kongahalli	0.25436	2974	1.00000	1	0.55700	17410	0.52132	3369
Kolar	Srinivasapur	Byraganapalli	Byraganapalli	0.24864	3258	1.00000	1	0.56972	14510	0.52129	3370
Uttara Kannada	Ankola	Shetgeri	Surve	0.23963	3719	1.00000	1	0.59113	9099	0.52128	3371
Mysuru	Hunsur	Mullur	Hejjodlu	0.24215	3586	1.00000	1	0.58494	10693	0.52127	3372
Bengaluru Rural	Doddaballapur	Rajaghatta	Rajaghatta	0.24284	3555	1.00000	1	0.58324	11146	0.52126	3373
Kolar	Kolar	Doddahasala	Dimba chamanahalli	0.24452	3464	1.00000	1	0.57912	12194	0.52123	3374
Dharwad	Dharwad	Maradagi	Maradagi	0.25148	3118	1.00000	1	0.56297	16125	0.52119	3375
Mandya	Maddur	Somanahalli	Rudrakshipura	0.24949	3219	0.97289	22344	0.58325	11145	0.52119	3376
Kolar	Malur	Abbenahalli	Kondarahalli	0.23173	4146	1.00000	1	0.61092	4582	0.52118	3377
Kodagu	Somvarpet	Godde hosur	Rasulpura	0.24924	3235	1.00000	1	0.56801	14906	0.52118	3378
Uttara Kannada	Honavar	Chandavar	Hodke shiroor	0.23673	3859	1.00000	1	0.59791	7391	0.52115	3379
Hassan	Arkalgud	Voddarahalli	Shambunathapura	0.22802	4375	1.00000	1	0.62074	2539	0.52115	3380
Dharwad	Dharwad	Ramapur	Kallapur	0.26141	2657	1.00000	1	0.54144	20246	0.52115	3381
Uttara Kannada	Sirsi	Unchalli	Halsinkoppa	0.23037	4235	1.00000	1	0.61435	3902	0.52113	3382
Kolar	Bangarapet	Hulkuru	Hulkuru	0.24205	3594	0.97289	22344	0.60088	6720	0.52110	3383
Haveri	Hirekerur	Shiragambi	Chikkayadachi	0.23374	4037	1.00000	1	0.60535	5695	0.52109	3384
Davanagere	Davanagere	Anaji	Anaji	0.23939	3730	1.00000	1	0.59100	9143	0.52107	3385
Bengaluru Rural	Nelamangala	Yentiganahalli	Vaddarapalya	0.25371	3006	0.97289	22344	0.57316	13692	0.52107	3386
Mysuru	Tirumakudal-Narsipur	Kotthegala	Kuruburu	0.24743	3322	0.97289	22344	0.58770	9998	0.52106	3387
Shivamogga	Tirthahalli	Shedgar	Kolige	0.23140	4168	1.00000	1	0.61127	4512	0.52103	3388
Chikkamagalur	Mudigere	Phalguni	Bankenahalli	0.22945	4299	1.00000	1	0.61643	3504	0.52103	3389
Uttara Kannada	Sirsi	Manjaguni	Teppar	0.24164	3619	1.00000	1	0.58526	10608	0.52100	3390
Shivamogga	Sorab	Ulavi	Avalagodu	0.22800	4376	1.00000	1	0.62016	2693	0.52097	3391
Chikkamagalur	Koppa	Agalagandi	Dayamballi	0.23966	3718	1.00000	1	0.58995	9392	0.52096	3392
Kodagu	Somvarpet	Kedakal	Kedakal negadal	0.25713	2848	0.97289	22344	0.56519	15582	0.52096	3393
Mysuru	Hunsur	Bolanahalli	Rangaihnakoppalu	0.22898	4325	1.00000	21938	0.61741	3307	0.52094	3394
Mysuru	Piriyapatna	Makodu	M. Settihalli	0.24521	3429	1.00000	1	0.57652	12862	0.52093	3395
Shivamogga	Tirthahalli	Kannangi	Mallapura	0.23126	4178	1.00000	1	0.61118	4521	0.52091	3396
Uttara Kannada	Siddapur	Haarsikatta	Hutagar (muthalli)	0.23852	3773	1.00000	1	0.59255	8755	0.52089	3397
Hassan	Arkalgud	Bychanahalli	Maravalalu	0.26422	2554	1.00000	1	0.53492	21219	0.52089	3398
Tumakuru	Gubbi	Nittur	Babiganahalli	0.23771	3810	1.00000	1	0.59449	8267	0.52087	3399
Hassan	Hole Narsipur	Bagivalu	Hoovinahalli	0.22771	4398	1.00000	1	0.62060	2580	0.52087	3400

Shivamogga	Sorab	Nisarani	Nisarani	0.26009	2715	1.00000	1	0.54327	19950	0.52085	3401
Mandya	Shrirangapattana	Hosahalli	Karekura	0.24976	3207	1.00000	1	0.56572	15438	0.52085	3402
Shivamogga	Tirthahalli	Harogolige	Andagere	0.23496	3970	1.00000	1	0.60132	6612	0.52083	3403
Chitradurga	Holalkere	Madderu	Halehalli	0.23781	3803	1.00000	1	0.59394	8395	0.52078	3404
Bengaluru Rural	Hosakote	Nelavagilu	Sarakanur	0.23630	3889	1.00000	1	0.59771	7441	0.52078	3405
Mysuru	Heggadadevankote	Kyathanahalli	Sindenahalli	0.26379	2568	1.00000	21938	0.53541	21154	0.52077	3406
Chikkaballapura	Gauribidanur	Gangasandra	Gangasandra	0.25151	3113	0.97289	22344	0.57714	12695	0.52076	3407
Chikkamagalur	Koppa	Herur	Yelemadalu	0.24455	3462	1.00000	1	0.57748	12627	0.52075	3408
Mysuru	Krishnarajanagara	Honnenahalli	Kedaga	0.24857	3263	1.00000	21938	0.56811	14881	0.52075	3409
Uttara Kannada	Siddapur	Kangod	Ballatte	0.26230	2615	1.00000	1	0.53836	20703	0.52074	3410
Haveri	Ranibennur	Chalageri	Chalageri	0.24582	3400	0.94501	25272	0.60786	5209	0.52074	3411
Davanagere	Davanagere	Hunnuru	Mallashettihalli	0.24709	3340	0.94501	25272	0.60473	5832	0.52074	3412
Shivamogga	Sagar	Gowthampura	Danandur	0.23489	3976	1.00000	1	0.60098	6687	0.52068	3413
Shivamogga	Shivamogga	Agasavalli	Agasavalli	0.23828	3781	1.00000	1	0.59241	8800	0.52068	3414
Mysuru	Mysuru	Devalapura	Marigowdanahundi	0.26420	2555	1.00000	1	0.53423	21318	0.52066	3415
Mysuru	Hunsur	Mookanahalli	Agrahara	0.26333	2581	1.00000	21938	0.53597	21066	0.52065	3416
Ramanagara	Ramanagara	Manchanayakanahalli	Shanumangala	0.25083	3153	1.00000	1	0.56264	16197	0.52064	3417
Kolar	Bangarapet	Hulibele	Abbigirihosahalli	0.24432	3481	1.00000	1	0.57749	12617	0.52059	3418
Mandya	Maddur	Alur	Alur	0.24394	3497	0.97289	22344	0.59447	8273	0.52059	3419
Shivamogga	Sagar	Tumari	Valagere	0.25091	3148	1.00000	1	0.56228	16265	0.52058	3420
Kolar	Kolar	Urigili	Urigili	0.24949	3220	1.00000	1	0.56542	15525	0.52056	3421
Mysuru	Heggadadevankote	N. Begur	Kanakanahalli	0.28345	1821	1.00000	21938	0.49766	24869	0.52056	3422
Chikkamagalur	Mudigere	Bidarahalli	Kenjige estate	0.24929	3230	1.00000	1	0.56580	15406	0.52054	3423
Hassan	Hassan	Shankaranahalli	Singapatna	0.25110	3136	1.00000	1	0.56171	16393	0.52054	3424
Mysuru	Mysuru	Doddamaragowdanhalli	Marayyanahundi	0.29205	1571	0.97289	22344	0.49640	24942	0.52054	3425
Chikkamagalur	Koppa	Thuluvinakoppa	Lokanathapura	0.23109	4190	1.00000	1	0.61030	4699	0.52053	3426
Tumakuru	Turuvekere	Dandinashivara	Siddapura	0.23410	4010	1.00000	1	0.60246	6331	0.52052	3427
Mandya	Pandavapura	Aralakuppe	Seethapura	0.27260	2186	1.00000	1	0.51728	23320	0.52050	3428
Bengaluru Rural	Nelamangala	Yentiganahalli	Hanchipura	0.24237	3576	1.00000	1	0.58180	11510	0.52049	3429
Chitradurga	Holalkere	Horakeredevapur	Ramenahalli	0.22636	4488	1.00000	1	0.62290	1859	0.52048	3430
Mandya	Mandya	Maragowdanahalli	Maragowdanahalli	0.23972	3715	1.00000	1	0.58811	9882	0.52046	3431
Kolar	Malur	Abbenahalli	Abbenahalli	0.25097	3143	1.00000	1	0.56173	16384	0.52046	3432
Chikkaballapura	Sidlaghatta	Mallur	Mallur	0.23346	4048	1.00000	1	0.60383	6014	0.52045	3433
Tumakuru	Tumakuru	Maskal	Varadanahalli	0.22984	4270	1.00000	1	0.61322	4123	0.52041	3434
Hassan	Channarayapatna	Hirisave	Hirisave	0.23900	3754	1.00000	1	0.58972	9462	0.52041	3435
Kodagu	Somvarpet	Kodagarahalli	Andagove	0.26974	2305	0.93281	26044	0.55999	16756	0.52037	3436

Bengaluru Rural	Doddaballapur	Kantanakunte	Kantanakunte	0.23092	4207	1.00000	1	0.61017	4735	0.52036	3437
Koppal	Gangawati	Sriramanagar	Sriramanagar	0.24401	3494	1.00000	1	0.57739	12651	0.52035	3438
Uttara Kannada	Honavar	Kodani	Hinnur	0.23653	3876	1.00000	1	0.59564	7975	0.52035	3439
Bengaluru Rural	Doddaballapur	Honnava	Doddavadagere	0.24046	3672	1.00000	1	0.58592	10446	0.52035	3440
Mandya	Shrirangapattana	Hulikere	Beechanakuppe	0.26304	2589	1.00000	1	0.53556	21134	0.52033	3441
Mandya	Mandya	Belur	Belur	0.25555	2911	1.00000	1	0.55119	18558	0.52031	3442
Bengaluru Rural	Nelamangala	Srinivasapura	Byrasandra	0.24104	3650	1.00000	1	0.58437	10840	0.52031	3443
Shivamogga	Tirthahalli	Melinakuruvalli	Hunasavalli	0.24065	3667	1.00000	1	0.58530	10595	0.52030	3444
Mysuru	Heggadadevankote	Doddabyranakuppe	Udbur	0.24955	3215	0.94501	25272	0.59717	7582	0.52027	3445
Mysuru	Heggadadevankote	Hebbalaguppe	Hulikurakaval	0.24027	3685	0.97289	22344	0.60242	6339	0.52026	3446
Kodagu	Virajpet	Kedamullur	Kedamullur	0.23728	3834	1.00000	1	0.59345	8525	0.52025	3447
Shivamogga	Shivamogga	Matturu	Mandenakoppa	0.25403	2995	1.00000	1	0.55430	17976	0.52025	3448
Shivamogga	Sagar	Gowthampura	Kannur inam	0.24857	3262	1.00000	1	0.56647	15252	0.52025	3449
Chikkamagalur	Mudigere	Gonibeedu	Hiresigara	0.25026	3182	1.00000	1	0.56264	16199	0.52024	3450
Shivamogga	Sagar	Hirebilagunji	Hirebilagunji	0.23080	4213	1.00000	1	0.61007	4757	0.52024	3451
Shivamogga	Shivamogga	Kote ganguru	Kote ganguru	0.23441	3996	1.00000	1	0.60063	6772	0.52023	3452
Mandya	Shrirangapattana	K.shettihalli	K.shettihalli	0.23762	3818	1.00000	1	0.59251	8776	0.52022	3453
Kolar	Malur	Baliganahalli	M.upparahalli	0.23256	4094	1.00000	1	0.60534	5698	0.52021	3454
Bengaluru Rural	Nelamangala	Budihal	Ananthapura	0.22505	4576	1.00000	1	0.62553	13	0.52021	3455
Belagavi	Belagavi	ASTE	KHANAGAON (K.H.)	0.26717	2407	0.97289	22344	0.54155	20230	0.52019	3456
Chitradurga	Holkere	Hireyemmiganur	Dasarahalli	0.22870	4337	1.00000	1	0.61514	3760	0.52009	3457
Uttara Kannada	Kumta	Bargi	Bargi	0.23167	4151	1.00000	1	0.60724	5317	0.52009	3458
Bengaluru Rural	Doddaballapur	Konaghatta	Linganahalli	0.22966	4282	1.00000	1	0.61252	4273	0.52008	3459
Kolar	Mulbagal	Mothakapalli	Madivala	0.25564	2907	1.00000	1	0.55026	18735	0.52008	3460
Dakshina Kannada	Beltangadi	Kalanja	Kalanja	0.24356	3522	1.00000	1	0.57754	12601	0.52007	3461
Mysuru	Krishnarajanagara	Kaggere	Kaggere	0.25221	3080	1.00000	21938	0.55771	17254	0.52007	3462
Kodagu	Somvarpet	Dundalli	Doddakolathur	0.22715	4425	1.00000	1	0.61914	2932	0.52004	3463
Hassan	Arkalgud	Doddabemmathi	Lingadahalli	0.26219	2621	1.00000	1	0.53616	21041	0.51996	3464
Uttara Kannada	Yellapur	Ummachagi	Tarehalli	0.25014	3187	1.00000	1	0.56197	16332	0.51995	3465
Uttara Kannada	Honavar	Melin idgunji	Molkod	0.24664	3364	1.00000	1	0.56990	14476	0.51994	3466
Uttara Kannada	Sirsi	Unchalli	Kogod	0.23240	4100	1.00000	1	0.60474	5831	0.51992	3467
Mysuru	Nanjangud	Thandavapura	Thandavapura	0.25689	2857	1.00000	1	0.54708	19310	0.51992	3468
Chikkaballapura	Chintamani	Talagawara	Muthukadahalli	0.23593	3914	1.00000	1	0.59568	7959	0.51991	3469
Mysuru	Krishnarajanagara	Munjanahalli	Kenchanahalli	0.26743	2399	0.97289	22344	0.54015	20417	0.51991	3470
Haveri	Ranibennur	Haligeri	Haligeri	0.24138	3632	1.00000	1	0.58218	11417	0.51990	3471
Shivamogga	Sagar	Hirebilagunji	Chikkabilagunji	0.24115	3644	0.97289	22344	0.59889	7143	0.51987	3472
Kodagu	Madikere	K.nidugane	Hebbettageri	0.24128	3639	0.97289	22344	0.59851	7247	0.51986	3473
Shivamogga	Hosanagara	Maruthipura	Thotada koppa	0.22458	4603	1.00000	1	0.62553	13	0.51984	3474

Kolar	Kolar	Ammanallur	Ammanallur	0.25421	2983	1.00000	1	0.55258	18284	0.51983	3475
Shivamogga	Tirthahalli	Neraturu	Beluru	0.22542	4552	1.00000	1	0.62312	1758	0.51982	3476
Belagavi	Gokak	DHUPADAL	DHUPADAL	0.25664	2874	0.91628	26216	0.59731	7549	0.51982	3477
Hassan	Arkalgud	Tarigalale	Tarigalale	0.23209	4125	1.00000	1	0.60515	5735	0.51980	3478
Tumakuru	Sira	Ramalingapura	Sakshihalli	0.26473	2532	1.00000	1	0.53051	21847	0.51979	3479
Uttara Kannada	Sirsi	Isalooru	Hebballi	0.23185	4140	1.00000	1	0.60573	5598	0.51979	3480
Bengaluru Rural	Doddaballapur	Sasalu	Ganadalu	0.25500	2938	1.00000	1	0.55072	18656	0.51979	3481
Uttara Kannada	Sirsi	Andagi	Kirwatti	0.26184	2633	1.00000	1	0.53634	21020	0.51979	3482
Chikkamagalur	Koppa	Bintravalli	Thalamakki	0.24625	3384	0.97289	22344	0.58605	10412	0.51975	3483
Uttara Kannada	Sirsi	Kangod	Mashigadde	0.23120	4182	1.00000	1	0.60722	5319	0.51973	3484
Kodagu	Somvarpet	Hebbale	Mudravalli	0.22589	4518	1.00000	1	0.62147	2332	0.51972	3485
Mysuru	Heggadadevankote	Chakkodanahalli	Konegowdanahalli	0.25800	2814	1.00000	21938	0.54410	19828	0.51972	3486
Mysuru	Heggadadevankote	Hadanur	Hadanur	0.25619	2889	1.00000	1	0.54794	19165	0.51971	3487
Ramanagara	Ramanagara	Lakshmipura	Kempavaderahalli	0.23113	4189	1.00000	1	0.60735	5299	0.51971	3488
Shivamogga	Hosanagara	Heddhariपुरa	Kanabandur	0.22441	4617	1.00000	1	0.62553	13	0.51971	3489
Hassan	Arkalgud	Ganjlagodu	Mallithammanahalli	0.22578	4529	1.00000	1	0.62172	2237	0.51971	3490
Shivamogga	Tirthahalli	Thuduru	Shedgar	0.24198	3599	1.00000	1	0.58003	11954	0.51969	3491
Hassan	Hassan	Doddagenigere	Kenchatavalli	0.22596	4514	1.00000	1	0.62114	2424	0.51969	3492
Kolar	Mulbagal	Kappalamadugu	Srirangapura	0.24541	3420	1.00000	1	0.57177	14036	0.51964	3493
Shivamogga	Shivamogga	Melina hanasavadi	Belala katte	0.23367	4039	1.00000	1	0.60040	6808	0.51961	3494
Ramanagara	Channapatna	Banagahalli	Nagapura	0.23419	4005	1.00000	1	0.59889	7143	0.51957	3495
Kolar	Bangarapet	Hulkur	Kavaraganahalli	0.22737	4409	1.00000	1	0.61679	3430	0.51955	3496
Chikkamagalur	Sringeri	Vidyaranyapura	Uluvali	0.23042	4231	1.00000	1	0.60857	5060	0.51953	3497
Bagalkot	Jamkhandi	Kadapatti	Hanchinal	0.23305	4069	1.00000	1	0.60169	6516	0.51953	3498
Dakshina Kannada	Sulya	Balpa	Balpa	0.25802	2810	0.91628	26216	0.59312	8616	0.51952	3499
Shivamogga	Hosanagara	Maruthipura	Hosakesare	0.22416	4631	1.00000	1	0.62553	13	0.51952	3500
Shivamogga	Shivamogga	Choradi	Shetti kere	0.23222	4115	1.00000	1	0.60378	6025	0.51951	3501
Mysuru	Piriyapatna	Bhuvanahalli	Konasur	0.27933	1960	1.00000	21938	0.50195	24598	0.51951	3502
Shivamogga	Sagar	Kalmane	Brahmana bedur	0.22414	4634	1.00000	1	0.62553	13	0.51950	3503
Uttara Kannada	Kumta	Hiregutti	Kolimanjaguni	0.24497	3441	1.00000	1	0.57230	13912	0.51949	3504
Tumakuru	Turuvekere	Mavinakere	Mavinakere	0.23689	3850	1.00000	1	0.59178	8949	0.51948	3505
Chikkamagalur	Chikkamagalur	Bilekallahalli	Bilekallahalli	0.24425	3486	0.97289	22344	0.58992	9399	0.51947	3506
Chikkaballapura	Chintamani	Nandiganahalli	Chikkakaragama kalahalli	0.22686	4456	1.00000	1	0.61790	3209	0.51946	3507
Mysuru	Krishnarajanagara	Seegavali	Kulume hosuru	0.22648	4484	1.00000	1	0.61891	2988	0.51946	3508
Shivamogga	Hosanagara	Heddhariपुरa	Kagachi	0.22403	4642	1.00000	1	0.62553	13	0.51942	3509
Mysuru	Mysuru	Keelanapura	Lakshmi pura-1	0.23241	4098	1.00000	1	0.60288	6236	0.51939	3510

Chamarajanagara	Chamarajanagara	Bogapura	K.mookahalli	0.26029	2707	1.00000	1	0.53824	20726	0.51937	3511
Uttara Kannada	Karwar	Kadwad	Kadwad	0.24850	3269	0.97289	22344	0.57941	12123	0.51935	3512
Bengaluru Urban	Anekal	Hulimangala	S.bingipura	0.25689	2856	1.00000	1	0.54524	19636	0.51933	3513
Shivamogga	Sagar	Ulluru	Banadakoppa	0.24660	3366	1.00000	1	0.56796	14916	0.51932	3514
Chikkaballapura	Chikkaballapura	Doddapyalagurki	Haristhala	0.24745	3321	1.00000	1	0.56600	15360	0.51932	3515
Tumakuru	Tumakuru	Nagavalli	Lakkenahalli	0.25006	3193	1.00000	1	0.56009	16736	0.51932	3516
Bengaluru Urban	Anekal	Mugalur	Kuthaganahalli	0.26145	2652	1.00000	1	0.53565	21121	0.51931	3517
Ramanagara	Magadi	Ajjanahalli	Nagamangala	0.23189	4136	1.00000	1	0.60393	5994	0.51930	3518
Tumakuru	Turuvekere	Talkere	Pura	0.23539	3943	1.00000	1	0.59490	8158	0.51929	3519
Davanagere	Channagiri	Lingadahalli	Arasinaghatta	0.23299	4072	1.00000	1	0.60094	6707	0.51927	3520
Chikkamagalur	Narasimharajapura	Mensur	Shimse	0.24921	3237	1.00000	1	0.56178	16374	0.51925	3521
Uttara Kannada	Ankola	Vandige	Hosgadde	0.24629	3380	1.00000	1	0.56831	14829	0.51921	3522
Kolar	Bangarapet	Kesaranahalli	Keelukoppa	0.24029	3684	1.00000	1	0.58235	11356	0.51917	3523
Tumakuru	Madhugiri	Doddaveeragondana halli	Doddaveeragond anahalli	0.23510	3955	1.00000	1	0.59510	8110	0.51914	3524
Mandya	Krishnarajpet	Santhebachahalli	Santhebachahalli	0.26250	2608	0.93281	26044	0.57136	14125	0.51913	3525
Davanagere	Jagalur	Pallagatte	Marikunte	0.24708	3341	1.00000	1	0.56615	15329	0.51910	3526
Mandya	Shrirangapattana	Melapura	Hebbadi	0.24258	3566	1.00000	1	0.57660	12830	0.51909	3527
Mandya	Shrirangapattana	T.m.hosur	T.m.hosur	0.25572	2905	1.00000	1	0.54694	19344	0.51908	3528
Mysuru	Mysuru	Devalapura	Ayarahalli	0.24515	3433	1.00000	21938	0.57053	14322	0.51908	3529
Uttara Kannada	Ankola	Bobruwada	Nadibag	0.24645	3372	0.97289	22344	0.58330	11123	0.51908	3530
Mandya	Maddur	Somanahalli	Somanahalli	0.24041	3679	1.00000	1	0.58173	11529	0.51907	3531
Tumakuru	Tiptur	Hindiskere	Beerandra	0.22492	4584	1.00000	1	0.62175	2229	0.51906	3532
Uttara Kannada	Siddapur	Heggarani	Hegge	0.23300	4071	1.00000	1	0.60016	6866	0.51905	3533
Shivamogga	Tirthahalli	Saluru	Tenkabylu	0.23641	3881	0.97289	22344	0.60797	5183	0.51904	3534
Shivamogga	Shivamogga	Thammadi halli	Thammadi halli	0.23575	3924	1.00000	1	0.59311	8619	0.51904	3535
Shivamogga	Hosanagara	Mumbaru	Hiriyogi	0.22351	4684	1.00000	1	0.62553	13	0.51901	3536
Kolar	Bangarapet	Magondi	Bendiganahalli	0.23108	4193	1.00000	1	0.60501	5765	0.51901	3537
Vijayapura	Vijayapura	-	Bijapur (rural)	0.22514	4569	1.00000	1	0.62094	2473	0.51900	3538
Shivamogga	Sorab	Bennur	Sambapura	0.23285	4082	1.00000	1	0.60032	6823	0.51898	3539
Mandya	Mandya	Hullenahalli	Hadya	0.24666	3363	1.00000	1	0.56665	15208	0.51897	3540
Kolar	Bangarapet	Kethaganahalli	Doddamarihalli	0.23397	4017	1.00000	1	0.59738	7527	0.51896	3541
Bengaluru Rural	Doddaballapur	Melekote	Marahalli	0.22598	4513	1.00000	1	0.61848	3081	0.51896	3542
Mysuru	Heggadadevankote	Bachegowdanahalli	K.kannenahalli	0.22626	4496	1.00000	1	0.61764	3258	0.51894	3543
Shivamogga	Tirthahalli	Shedgar	Bellangi	0.22368	4673	1.00000	1	0.62475	1118	0.51893	3544
Dharwad	Dharwad	Chikkamalligwad	Hiremalligawad	0.25453	2963	1.00000	1	0.54901	18975	0.51892	3545
Ramanagara	Channapatna	Iggaluru	Neralur	0.23584	3920	1.00000	1	0.59239	8808	0.51889	3546
Mysuru	Nanjangud	Debur	Handhvinahalli	0.26215	2624	1.00000	1	0.53292	21520	0.51888	3547
Mysuru	Mysuru	Beerihundi (m)	Ballahalli	0.25555	2914	1.00000	21938	0.54666	19394	0.51887	3548
Gadag	Gadag	Kadadi	Kadadi	0.27996	1934	0.94501	25272	0.52801	22175	0.51887	3549

Davanagere	Harihar	Kadaranayakanahalli	Palya	0.23824	3785	1.00000	1	0.58635	10337	0.51887	3550
Hassan	Hole Narsipur	Ichanahalli	Kongalabeedu	0.25055	3168	1.00000	1	0.55744	17319	0.51884	3551
Bengaluru Urban	Anekal	Yamare	Ittangur	0.24087	3661	1.00000	1	0.57982	12006	0.51883	3552
Chikkamagalur	Kadur	Nidaghatta	Nidaghatta	0.24854	3266	0.94501	25272	0.59450	8266	0.51879	3553
Ramanagara	Channapatna	Bevoor	Harohallidoddi	0.26621	2459	0.90752	26526	0.57784	12530	0.51876	3554
Bengaluru Rural	Hosakote	Kumbalahalli	Upparahalli	0.22533	4556	1.00000	1	0.61954	2831	0.51876	3555
Chikkamagalur	Chikkamagalur	Sathihalli	Sathihalli	0.23678	3854	0.97289	22344	0.60592	5557	0.51873	3556
Ramanagara	Channapatna	Kudlur	Santhemogenahalli	0.24883	3250	1.00000	1	0.56094	16562	0.51873	3557
Shivamogga	Sorab	Harishi	Mangarshikoppa	0.23656	3873	1.00000	1	0.59004	9370	0.51873	3558
Ballari	Hagaribommanahalli	Hagaribommanahalli	Hagaribommanahalli	0.24658	3367	1.00000	1	0.56602	15350	0.51872	3559
Chikkaballapura	Chintamani	Kencharlahalli	Gollapalli	0.24013	3694	1.00000	1	0.58122	11646	0.51872	3560
Shivamogga	Tirthahalli	Basavani	Haluvani	0.22765	4399	1.00000	1	0.61303	4163	0.51870	3561
Uttara Kannada	Supa	Nagoda	Khodli	0.23582	3921	1.00000	1	0.59178	8948	0.51870	3562
Mysuru	Krishnarajanagara	Hanasoge	Vallambudi	0.23326	4060	1.00000	1	0.59823	7306	0.51869	3563
Shivamogga	Hosanagara	Humcha	Anegadde	0.22304	4717	1.00000	1	0.62553	13	0.51865	3564
Shivamogga	Sagar	Hosur	Iginabylu	0.22861	4343	1.00000	1	0.61027	4709	0.51865	3565
Bengaluru Urban	Anekal	Chandapura	Heelalige	0.24643	3373	1.00000	1	0.56607	15342	0.51862	3566
Tumakuru	Tumakuru	Ballagere	Ballagere	0.22819	4364	1.00000	1	0.61114	4525	0.51858	3567
Bengaluru Rural	Doddaballapur	Thippur	Karenahalli	0.22728	4418	1.00000	1	0.61348	4070	0.51854	3568
Mysuru	Piriyapatna	Handitavalli	Honnenahalli	0.24887	3248	1.00000	1	0.56023	16703	0.51853	3569
Hassan	Sakleshpur	Hosur	Kowkudi	0.23217	4119	1.00000	1	0.60044	6803	0.51851	3570
Shivamogga	Tirthahalli	Nonaburu	Shiragaru	0.24050	3671	1.00000	1	0.57964	12055	0.51851	3571
Mysuru	Mysuru	Siddalingapura	Hale kesare	0.25524	2929	1.00000	1	0.54617	19489	0.51851	3572
Kodagu	Somvarpet	Bettadalli	Kundalli	0.23252	4095	1.00000	1	0.59954	7012	0.51851	3573
Hassan	Channarayapatna	Noranakki	Hampanahalli	0.23241	4097	1.00000	1	0.59977	6953	0.51850	3574
Mandya	Mandya	Kothathi	Mothahalli	0.23517	3953	0.97289	22344	0.60917	4952	0.51847	3575
Mysuru	Tirumakudal-Narsipur	Hosakote	Bommanayakana halli	0.22771	4396	1.00000	21938	0.61202	4368	0.51846	3576
Shivamogga	Hosanagara	Arasalu	Harohithlu	0.22273	4733	1.00000	1	0.62553	13	0.51841	3577
Hassan	Belur	Kesagodu	Shingaravalli	0.23235	4106	1.00000	1	0.59963	6982	0.51841	3578
Davanagere	Davanagere	Attigere	Kaluru	0.22982	4272	1.00000	1	0.60622	5501	0.51841	3579
Mysuru	Heggadadevankote	Muthigechikkathalalu	Hunasur	0.24482	3451	0.97289	22344	0.58488	10703	0.51839	3580
Mandya	Mandya	Sathanur	Sathanur	0.27093	2256	0.94501	25272	0.54410	19833	0.51839	3581
Chikkaballapura	Chintamani	Pedduru	Diguvapalli	0.24515	3432	1.00000	1	0.56824	14848	0.51839	3582
Kolar	Bangarapet	Marikuppa	Kallikuppa	0.23503	3964	1.00000	1	0.59270	8711	0.51838	3583
Uttara Kannada	Siddapur	Dodmane	Nirgod	0.23298	4073	1.00000	1	0.59774	7435	0.51833	3584
Kolar	Kolar	Belamarnahalli	Belamarnahalli	0.24448	3467	1.00000	1	0.56956	14552	0.51832	3585

Bengaluru Rural	Hosakote	Muthasandra	Bellikere	0.25026	3183	1.00000	1	0.55640	17544	0.51831	3586
Shivamogga	Tirthahalli	Salgadi	Katagaru	0.22790	4383	1.00000	1	0.61091	4587	0.51829	3587
Haveri	Shiggaon	Hulgur	Hulgur	0.24205	3595	0.97289	22344	0.59102	9136	0.51823	3588
Shivamogga	Shikaripur	Hariagi	Hunsekatte	0.28080	1908	1.00000	1	0.49563	24994	0.51822	3589
Tumakuru	Pavagada	Nyayadagunte	Rangappanahalli	0.24022	3689	1.00000	1	0.57926	12166	0.51820	3590
Bengaluru Rural	Hosakote	Chokkahalli	Chikkanallurahalli	0.22298	4719	1.00000	1	0.62403	1402	0.51820	3591
Mysuru	Hunsur	Aspathrekaval	Aspathrekaval	0.25113	3134	0.97289	22344	0.56953	14558	0.51819	3592
Mysuru	Piriyapatna	Mutturu	Lingapura	0.26657	2443	1.00000	1	0.52196	22860	0.51818	3593
Hassan	Arkalgud	Bannur	Bettagalale	0.22863	4342	0.97289	22344	0.62553	13	0.51818	3594
Kodagu	Madikere	Made	Bettathur	0.22841	4353	1.00000	1	0.60909	4973	0.51816	3595
Mysuru	Heggadadevankote	Bidarahalli	Singapatna	0.23041	4232	1.00000	21938	0.60373	6042	0.51814	3596
Mysuru	Heggadadevankote	Savve	Voddaragudi	0.24972	3209	1.00000	1	0.55705	17399	0.51814	3597
Kolar	Bangarapet	Paranda halli	Garudadrihalli	0.25335	3031	1.00000	1	0.54906	18961	0.51814	3598
Bengaluru Urban	Bengaluru North	Doddajala	Meesaganahalli	0.35800	456	1.00000	1	0.38855	26887	0.51813	3599
Davanagere	Channagiri	Halekallu	Miyapura	0.22678	4462	1.00000	1	0.61333	4097	0.51812	3600
Hassan	Sakleshpur	Uchangi	Uchangi	0.22323	4705	1.00000	1	0.62303	1798	0.51811	3601
Mysuru	Piriyapatna	Chowthi	Kogilavadi	0.23949	3724	1.00000	21938	0.58068	11803	0.51809	3602
Mandya	Mandya	Bevinahalli	Hullukere	0.26156	2649	1.00000	1	0.53165	21677	0.51808	3603
Uttara Kannada	Sirsi	Bandal	Devimane	0.25061	3164	1.00000	1	0.55488	17864	0.51808	3604
Chamarajanagar	Gundlupet	Kannegala	Devarahalli	0.24387	3502	0.97289	22344	0.58606	10411	0.51807	3605
Mysuru	Mysuru	Siddalingapura	Siddalingapura	0.26637	2449	1.00000	21938	0.52201	22851	0.51806	3606
Chikkamagalur	Sringeri	Begar	Neelandur	0.23906	3749	1.00000	1	0.58156	11573	0.51804	3607
Mysuru	Piriyapatna	Chapparadahalli	Haleyur	0.27499	2099	1.00000	1	0.50556	24344	0.51804	3608
Chikkaballapura	Gauribidanur	Kurudi	Ranganahalli	0.23505	3960	1.00000	1	0.59139	9030	0.51802	3609
Belagavi	Hukeri	KONANKERI	HONNIHALLI	0.23449	3993	1.00000	1	0.59279	8687	0.51801	3610
Dharwad	Hubli	Agadi	Tirumalkoppa	0.23673	3860	1.00000	1	0.58712	10145	0.51800	3611
Kolar	Mulbagal	Amblikal	Bevahalli	0.22289	4723	1.00000	1	0.62353	1610	0.51799	3612
Hassan	Hassan	Channangihalli	Kittane	0.23492	3972	1.00000	1	0.59158	8993	0.51798	3613
Mysuru	Heggadadevankote	Hosaholalu	Krishnarajapura	0.24233	3580	1.00000	21938	0.57341	13624	0.51795	3614
Shivamogga	Hosanagara	Humcha	Nagarahalli	0.22208	4763	1.00000	1	0.62553	13	0.51791	3615
Chikkaballapura	Chikkaballapura	Thippenahalli	Kanajenahalli	0.24353	3523	1.00000	1	0.57038	14354	0.51789	3616
Mysuru	Hunsur	Husenpura	Kempanahalli	0.24977	3206	0.97289	22344	0.57160	14072	0.51788	3617
Kolar	Bangarapet	Doddavalagamadhi	Ajjapalli	0.23980	3712	1.00000	1	0.57917	12187	0.51787	3618
Mandya	Maddur	Volagarehalli	Sollepura	0.22288	4725	1.00000	1	0.62313	1754	0.51787	3619
Bengaluru Rural	Devanahalli	Alurdoddanahalli	Bachahalli	0.26296	2592	1.00000	1	0.52808	22168	0.51784	3620
Mandya	Pandavapura	Kurubarabettahalli	Damadahalli	0.25691	2854	0.97289	22344	0.55545	17745	0.51780	3621
Kodagu	Somvarpet	Gowdalli	Gowdalli	0.25447	2967	0.91628	26216	0.59532	8042	0.51777	3622
Bengaluru Rural	Devanahalli	Alurdoddanahalli	Pandithapura	0.25075	3155	1.00000	1	0.55356	18118	0.51777	3623
Chikkaballapura	Chikkaballapura	Kammaguttahalli	R.chokkanahalli	0.24254	3568	1.00000	1	0.57228	13918	0.51776	3624

Kodagu	Somvarpet	Garvale	Garvale	0.23664	3867	1.00000	1	0.58652	10293	0.51775	3625
Hassan	Arsikere	Thalalur	Thalalatore	0.22888	4330	0.97289	22344	0.62330	1692	0.51775	3626
Bengaluru Rural	Nelamangala	Kuluvanahalli	Lakkenahalli	0.24852	3267	1.00000	1	0.55846	17093	0.51775	3627
Mysuru	Heggadadevankote	Bheemanahalli	Musker	0.22610	4507	1.00000	21938	0.61348	4069	0.51765	3628
Bengaluru Rural	Nelamangala	Yentiganahalli	Bhavikere	0.22578	4528	1.00000	1	0.61424	3928	0.51762	3629
Dakshina Kannada	Sulya	Ajjavara	Ajjavara	0.26900	2338	0.88151	26773	0.58481	10719	0.51761	3630
Chikkaballapura	Chintamani	Kuruburu	Ramenahalli	0.24037	3682	1.00000	1	0.57690	12747	0.51760	3631
Shivamogga	Shivamogga	Ayanuru	Ayanuru	0.25997	2724	1.00000	1	0.53336	21444	0.51759	3632
Mandya	Mandya	Basaralu	Basaralu	0.24100	3653	0.94501	25272	0.60879	5026	0.51758	3633
Tumakuru	Tiptur	Nallikere	Gopalapura	0.25816	2806	1.00000	1	0.53705	20912	0.51757	3634
Uttara Kannada	Siddapur	Shiralgi	Kolgi	0.24207	3591	1.00000	1	0.57273	13804	0.51756	3635
Chikkamagalur	Kadur	Hullehalli	Ullinagur (rural)	0.27964	1945	1.00000	1	0.49577	24985	0.51756	3636
Mandya	Maddur	Maraliga	Maraliga	0.24781	3300	1.00000	1	0.55944	16912	0.51756	3637
Davanagere	Davanagere	Rudrapura	Hosahalli	0.22418	4630	1.00000	1	0.61841	3096	0.51755	3638
Uttara Kannada	Sirsi	Unchalli	Koppa	0.23289	4078	1.00000	1	0.59525	8062	0.51755	3639
Shivamogga	Shikaripur	Hittala	Hithala	0.22943	4300	1.00000	1	0.60422	5941	0.51755	3640
Chamarajanagar	Yelandur	Agara	Agara	0.25942	2753	0.97289	22344	0.54926	18925	0.51754	3641
Hassan	Alur	Karagodu	Karagodu	0.23820	3787	1.00000	1	0.58193	11475	0.51753	3642
Mysuru	Hunsur	Karimuddanahalli	Kuttavadi	0.24340	3531	1.00000	1	0.56946	14575	0.51753	3643
Uttara Kannada	Siddapur	Halgeri	Halgeri	0.24632	3378	1.00000	1	0.56264	16200	0.51750	3644
Chikkamagalur	Narasimharajapura	Mensur	Badagabylu	0.24863	3259	0.93281	26044	0.59756	7482	0.51750	3645
Bengaluru Rural	Hosakote	Orohalli	Thavatahalli	0.22812	4368	1.00000	1	0.60746	5286	0.51748	3646
Uttara Kannada	Sirsi	Dodnalli	Byagadde	0.22495	4581	1.00000	1	0.61599	3592	0.51747	3647
Udupi	Kundapura	Kalthodu	Kalthodu	0.24770	3309	1.00000	1	0.55935	16925	0.51745	3648
Kolar	Mulbagal	Mothakapalli	Jangamahosahalli	0.23407	4012	1.00000	1	0.59189	8923	0.51744	3649
Shivamogga	Tirthahalli	Saluru	Boblihinchuvalli	0.25442	2969	1.00000	1	0.54453	19748	0.51744	3650
Uttara Kannada	Sirsi	Shivalli	Shivalli	0.22616	4502	1.00000	1	0.61252	4274	0.51742	3651
Shivamogga	Tirthahalli	Saluru	Saluru	0.23216	4120	1.00000	1	0.59665	7708	0.51741	3652
Bengaluru Rural	Doddaballapur	Bhaktharahalli	Narasapura	0.22227	4755	1.00000	1	0.62320	1732	0.51741	3653
Kolar	Bangarapet	Kethaganahalli	Ukkarahalli	0.24778	3305	1.00000	1	0.55897	16998	0.51739	3654
Shivamogga	Sagar	Padavagodu	Halavagodu	0.22140	4814	1.00000	1	0.62553	13	0.51738	3655
Chikkamagalur	Mudigere	Urubage	Gowdahalli	0.22429	4623	1.00000	1	0.61745	3290	0.51737	3656
Bengaluru Rural	Nelamangala	Visveswarapura	Kanugondanahalli	0.23377	4034	1.00000	1	0.59240	8805	0.51737	3657
Belagavi	Belagavi	Kinye	NAVAGE	0.23366	4040	1.00000	1	0.59268	8720	0.51737	3658
Shivamogga	Sorab	Hosabale	Ramagondanako ppa	0.23684	3851	1.00000	1	0.58468	10753	0.51736	3659
Dakshina Kannada	Beltangadi	Arasinamakki	Rekhya	0.23830	3779	1.00000	1	0.58111	11671	0.51736	3660
Bengaluru Rural	Doddaballapur	Sasalu	Channaveeranahalli	0.25181	3102	1.00000	1	0.54981	18824	0.51732	3661

Bengaluru Rural	Hosakote	Ganagalur	Ganagalur	0.22961	4288	1.00000	1	0.60292	6226	0.51731	3662
Chikkamagalur	Kadur	Chowlihiriyur	Chowlihiriyur	0.23010	4252	1.00000	1	0.60158	6551	0.51729	3663
Dakshina Kannada	Beltangadi	Nidle	Nidle	0.24987	3203	0.94501	25272	0.58620	10376	0.51729	3664
Shivamogga	Tirthahalli	Mandagadde	Kangalakoppa	0.23936	3731	1.00000	1	0.57829	12418	0.51729	3665
Mysuru	Krishnarajanagara	Haleyuru	Diddahalli	0.22157	4803	1.00000	1	0.62470	1135	0.51729	3666
Bengaluru Urban	Bengaluru East	Mandur	Jothipura	0.24629	3381	1.00000	1	0.56201	16323	0.51728	3667
Uttara Kannada	Ankola	Mogta	Moralli	0.22400	4646	1.00000	1	0.61790	3209	0.51727	3668
Kolar	Bangarapet	Kethaganahalli	Muduguli	0.22260	4737	1.00000	1	0.62171	2246	0.51725	3669
Uttara Kannada	Kumta	Torke	Madangeri	0.23768	3812	1.00000	1	0.58219	11415	0.51723	3670
Chikkamagalur	Kadur	Chikkangala	Chikkangala	0.23895	3757	1.00000	1	0.57908	12234	0.51722	3671
Ramanagara	Ramanagara	Hunasanahalli	Thammanayakanahalli	0.22140	4815	1.00000	1	0.62496	1045	0.51722	3672
Belagavi	Chikkodi	ADI	HANCHNAL (K.S.)	0.23132	4173	1.00000	1	0.59815	7328	0.51722	3673
Mysuru	Krishnarajanagara	Meluru	Meluru	0.25105	3139	1.00000	1	0.55111	18579	0.51721	3674
Kolar	Srinivasapur	Addagal	Addagal	0.24343	3530	1.00000	1	0.56834	14816	0.51720	3675
Tumakuru	Madhugiri	Kodlapura	Veeranagenahalli	0.24124	3641	0.97289	22344	0.58934	9561	0.51716	3676
Chikkaballapura	Gauribidanur	Bevinahalli	Doddamallekere	0.26282	2594	1.00000	1	0.52627	22384	0.51716	3677
Chikkaballapura	Bagepalli	Gulur	Chinakayilapalli	0.24005	3699	1.00000	1	0.57610	12969	0.51713	3678
Ramanagara	Ramanagara	Kootagal	Kutagal	0.22107	4837	1.00000	1	0.62553	13	0.51712	3679
Chamarajanagar	Gundlupet	Alathur	Alathur	0.24670	3360	0.97289	22344	0.57617	12953	0.51712	3680
Kolar	Srinivasapur	Yeldur	Yeldur	0.24154	3625	1.00000	1	0.57249	13856	0.51711	3681
Dharwad	Hubli	Belagali	Inam-veerapur	0.22145	4811	1.00000	1	0.62440	1264	0.51710	3682
Dakshina Kannada	Puttur	Kaniyoor	Charvaka	0.25078	3154	0.97289	22344	0.56671	15194	0.51710	3683
Tumakuru	Chiknayakanhalli	Godekere	Godekere	0.22564	4535	1.00000	1	0.61265	4251	0.51706	3684
Shivamogga	Tirthahalli	Naalur kolige	Shuntihaklu	0.23826	3783	1.00000	1	0.58016	11917	0.51705	3685
Ramanagara	Kanakapura	Achalu	Bommanahalli	0.23828	3780	1.00000	1	0.58007	11942	0.51704	3686
Kodagu	Virajpet	Mayamudi	Mayamudi	0.25767	2831	0.94501	25272	0.56762	15006	0.51703	3687
Shivamogga	Hosanagara	Anadagadoduru	Ryave	0.22096	4846	1.00000	1	0.62553	13	0.51703	3688
Chikkamagalur	Mudigere	Samse	Samse	0.23601	3906	1.00000	1	0.58552	10545	0.51700	3689
Uttara Kannada	Siddapur	Wajgod	Wajgod	0.23119	4183	1.00000	1	0.59771	7441	0.51699	3690
Shivamogga	Hosanagara	Sonale	Kolagi	0.22700	4446	0.97289	22344	0.62553	13	0.51694	3691
Tumakuru	Kunigal	Kodavathi	Sugganahalli	0.25884	2780	1.00000	1	0.53368	21393	0.51694	3692
Dakshina Kannada	Beltangadi	Neriya	Neriya	0.24603	3392	0.94501	25272	0.59414	8341	0.51693	3693
Udupi	Udupi	Billadi	Billadi	0.25009	3191	0.97289	22344	0.56773	14970	0.51693	3694
Kodagu	Madikere	Hoskeri	Arekadu	0.26300	2590	0.90752	26526	0.57870	12317	0.51692	3695
Kolar	Mulbagal	Mallanayakanahalli	Mallanayakanahalli	0.22988	4269	1.00000	1	0.60083	6734	0.51691	3696
Dharwad	Dharwad	Kotabagi	Kotabagi	0.24661	3365	1.00000	1	0.56002	16748	0.51690	3697
Bengaluru Rural	Devanahalli	Koira	Chikkagollahalli	0.25370	3008	1.00000	1	0.54431	19785	0.51688	3698

Mandya	Pandavapura	Kurubarabettahalli	Shamboonahalli	0.26768	2387	1.00000	1	0.51585	23484	0.51687	3699
Chikkaballapura	Chintamani	Nandiganahalli	Muddalahalli	0.25146	3122	1.00000	1	0.54883	19002	0.51677	3700
Kolar	Malur	Masthi	Masthi	0.23529	3948	1.00000	1	0.58634	10345	0.51672	3701
Uttara Kannada	Honavar	Kadle	Kadle	0.23090	4209	1.00000	1	0.59748	7501	0.51671	3702
Mysuru	Heggadadevankote	N. Begur	Beeramballi	0.23401	4015	1.00000	1	0.58951	9513	0.51670	3703
Uttara Kannada	Yellapur	Hasangi	Bhonnalli	0.22843	4352	1.00000	1	0.60391	6000	0.51670	3704
Mandya	Mandya	Santhekasalagere	Santhekasalagere	0.24695	3348	1.00000	1	0.55849	17084	0.51666	3705
Uttara Kannada	Sirsi	Kulave	Gadihalli	0.24233	3579	1.00000	1	0.56910	14648	0.51665	3706
Dakshina Kannada	Puttur	Mundoor	Kemminje (rural)	0.22971	4278	1.00000	1	0.60032	6827	0.51664	3707
Mandya	Mandya	Yeliyur	Y. Yarahalli	0.23317	4063	1.00000	1	0.59137	9034	0.51663	3708
Uttara Kannada	Yellapur	Nandolli	Balekani	0.22344	4697	1.00000	1	0.61708	3370	0.51661	3709
Uttara Kannada	Ankola	Shetgeri	Hichkad	0.23394	4022	0.97289	22344	0.60578	5588	0.51661	3710
Bengaluru Rural	Doddaballapur	Rajaghatta	Pindakuru thimmanahalli	0.27730	2021	1.00000	1	0.49710	24905	0.51658	3711
Chikkaballapura	Chikkaballapura	Muddena halli	Gantiganahalli	0.22035	4871	1.00000	1	0.62553	13	0.51656	3712
Uttara Kannada	Sirsi	Badanagod	Kalangi	0.22979	4274	1.00000	1	0.59967	6974	0.51651	3713
Ramanagara	Channapatna	H.byadarahalli	Thavatanahalli	0.25036	3179	1.00000	1	0.55038	18716	0.51651	3714
Shivamogga	Sagar	Kanle	Kanle	0.24604	3390	1.00000	1	0.55999	16755	0.51649	3715
Chikkamagalur	Koppa	Thuluvinakoppa	Udana	0.22665	4471	1.00000	1	0.60790	5196	0.51649	3716
Uttara Kannada	Kumta	Soppinahosalli	Chimmolli	0.22836	4358	1.00000	1	0.60331	6136	0.51648	3717
Tumakuru	Tiptur	Karadi	Shettihalli	0.23672	3861	1.00000	1	0.58196	11469	0.51647	3718
Kolar	Kolar	Harati	Shillangere	0.23652	3877	1.00000	1	0.58234	11357	0.51643	3719
Mysuru	Hunsur	Beejaganahalli	Beejaganahalli	0.23075	4215	1.00000	1	0.59688	7646	0.51642	3720
Hassan	Sakleshpur	Malali	Halebelur	0.23915	3742	1.00000	1	0.57586	13029	0.51641	3721
Udupi	Kundapura	Hombady-mandadi	Japthi	0.24891	3247	1.00000	1	0.55321	18185	0.51639	3722
Bengaluru Urban	Anekal	Samandur	Muthagatti	0.26965	2312	1.00000	1	0.51066	23965	0.51638	3723
Shivamogga	Sagar	Hirebilagunji	Neechadi	0.23458	3989	1.00000	1	0.58698	10179	0.51638	3724
Mandya	Krishnarajpet	Santhebachahalli	Somanahalli	0.23870	3762	0.97289	22344	0.59286	8671	0.51636	3725
Tumakuru	Chiknayakanhalli	Doddabidare	Pochkatte	0.24505	3438	1.00000	1	0.56184	16364	0.51636	3726
Shivamogga	Hosanagara	Harathalu	Dombekoppa	0.22009	4886	1.00000	1	0.62553	13	0.51635	3727
Uttara Kannada	Yellapur	Kannigeri	Kolikeri	0.23927	3733	0.97289	22344	0.59137	9035	0.51634	3728
Dakshina Kannada	Beltangadi	Aladangadi	Sulkerimogru	0.23619	3898	1.00000	1	0.58282	11251	0.51634	3729
Chikkamagalur	Narasimharajapura	Seethur	Konodi	0.22745	4403	1.00000	1	0.60519	5729	0.51632	3730
Mysuru	Heggadadevankote	Padukotekava	Padukotekava	0.23683	3852	1.00000	21938	0.58115	11663	0.51630	3731
Chikkamagalur	Mudigere	Taruve	Attigere	0.22226	4756	1.00000	1	0.61920	2917	0.51630	3732
Bengaluru Rural	Devanahalli	Vishwanathapura	Byradenahalli	0.22028	4874	1.00000	1	0.62455	1198	0.51624	3733
Davanagere	Channagiri	Nuggihalli	Honnemarahalli	0.22866	4341	1.00000	1	0.60161	6537	0.51622	3734
Tumakuru	Tiptur	Dasarighatta	G.melanahalli	0.23637	3883	1.00000	1	0.58199	11463	0.51622	3735

Tumakuru	Sira	Kurubarahalli	Sadarakarahalli	0.23546	3938	1.00000	1	0.58422	10869	0.51622	3736
Kodagu	Somvarpet	Nanjarayanapatana	Nanjarayapatna	0.24083	3663	0.97289	22344	0.58710	10151	0.51621	3737
Bengaluru Urban	Bengaluru East	Bidarahalli	Bidarahalli	0.22370	4667	1.00000	1	0.61488	3801	0.51620	3738
Mysuru	Hunsur	Karnakuppe	Hemmige	0.24042	3676	1.00000	1	0.57209	13963	0.51619	3739
Dharwad	Dharwad	Kanakur	Vanahalli	0.26042	2700	1.00000	1	0.52805	22174	0.51616	3740
Uttara Kannada	Ankola	Sagadgeri	Balale	0.24304	3547	1.00000	1	0.56580	15406	0.51616	3741
Hassan	Channarayapatna	Nuggehalli	Nuggehalli	0.22806	4373	1.00000	1	0.60296	6214	0.51615	3742
Chikkamagalur	Chikkamagalur	Indavara	Hukkunda	0.24815	3289	1.00000	1	0.55399	18049	0.51610	3743
Kolar	Bangarapet	Ghattakamadenahalli	Krishnarajapura	0.22002	4891	1.00000	1	0.62476	1112	0.51609	3744
Belagavi	Chikkodi	KOTHALI	KOTHALI	0.22996	4261	1.00000	1	0.59774	7433	0.51609	3745
Bengaluru Rural	Devanahalli	Koira	Shanappanahalli	0.22712	4431	1.00000	1	0.60520	5727	0.51608	3746
Uttara Kannada	Yellapur	Hasangi	Halagod	0.22990	4265	1.00000	1	0.59783	7410	0.51607	3747
Kodagu	Somvarpet	Alur siddapura	Malambi	0.23558	3931	0.97289	22344	0.59966	6977	0.51606	3748
Uttara Kannada	Karwar	Kadra	Kadra	0.23655	3874	0.97289	22344	0.59712	7593	0.51604	3749
Shivamogga	Hosanagara	Haridravathi	Amachi	0.21969	4912	1.00000	1	0.62553	13	0.51604	3750
Chitradurga	Holalkere	Talikatti	Talikatti	0.23606	3903	0.94501	25272	0.61594	3611	0.51602	3751
Mandya	Maddur	K. Honnalagere	Byadrahalli	0.25670	2871	1.00000	1	0.53524	21176	0.51601	3752
Shivamogga	Sorab	Nyarshi	Kamalapura	0.25362	3017	1.00000	1	0.54171	20168	0.51600	3753
Shivamogga	Hosanagara	Harathalu	Kalasetti koppa	0.21964	4922	1.00000	1	0.62553	13	0.51600	3754
Mysuru	Tirumakudal-Narsipu	Ukkalagere	Ukkalagere	0.25454	2962	1.00000	1	0.53974	20465	0.51600	3755
Chamarajanagar	Yelandur	Duggahatti	Duyamkandalli	0.25073	3157	1.00000	1	0.54791	19168	0.51599	3756
Chikkamagalur	Narasimharajapura	Aduvalli	Aduvalli	0.24782	3299	0.93281	26044	0.59416	8339	0.51595	3757
Hassan	Belur	Gonisomenahalli	Hulikere	0.24101	3652	1.00000	1	0.56985	14487	0.51594	3758
Shivamogga	Bhadravati	Nimbegondi	Nimbegondi	0.23767	3814	1.00000	1	0.57782	12539	0.51593	3759
Chikkamagalur	Koppa	Marithotlu (andhagaru)	Somlapura	0.23278	4083	1.00000	1	0.58993	9395	0.51592	3760
Uttara Kannada	Honavar	Navilgone	Aunsalli	0.24433	3479	1.00000	1	0.56202	16322	0.51591	3761
Mysuru	Nanjangud	Mallupura	Srikantanagar	0.24358	3519	0.94501	25272	0.59654	7727	0.51591	3762
Chikkamagalur	Narasimharajapura	Aduvalli	Kolale	0.23740	3824	0.97289	22344	0.59447	8275	0.51589	3763
Chikkamagalur	Koppa	Jayapura	Jayapura	0.26636	2450	0.88151	26773	0.58470	10750	0.51587	3764
Tumakuru	Kunigal	Jinnagara	Sanaba	0.22616	4501	1.00000	1	0.60694	5360	0.51584	3765
Mandya	Shrirangapattana	Mundagadore	Vadiyandahalli	0.24614	3386	0.97289	22344	0.57319	13681	0.51584	3766
Chikkamagalur	Narasimharajapura	Gubbiga	Aralikoppa	0.22253	4742	1.00000	1	0.61677	3440	0.51583	3767
Uttara Kannada	Honavar	Jalvalli	Jalwalli	0.25274	3054	0.94501	25272	0.57456	13360	0.51580	3768
Dharwad	Kalghatgi	Sangameshwar	Kudalgi	0.24489	3447	1.00000	1	0.56004	16746	0.51570	3769
Kodagu	Somvarpet	Besuru	Neergunda	0.22948	4298	1.00000	1	0.59764	7462	0.51570	3770
Bengaluru Rural	Devanahalli	Venkatagirikote	Venkatagirikote	0.22738	4407	1.00000	1	0.60314	6173	0.51569	3771
Tumakuru	Pavagada	Potaganahalli	Hosadurga	0.24548	3415	1.00000	1	0.55861	17058	0.51567	3772
Uttara Kannada	Ankola	Harwada	Harwada	0.25674	2866	0.93281	26044	0.57246	13867	0.51563	3773

Hassan	Hassan	Nittur	Thirupathihalli	0.23657	3872	1.00000	1	0.57944	12113	0.51561	3774
Uttara Kannada	Sirsi	Sugavi	Sugavi	0.23105	4197	1.00000	1	0.59328	8576	0.51561	3775
Tumakuru	Turuvekere	Manichendur	Chikkamalligere	0.22492	4583	1.00000	1	0.60943	4910	0.51561	3776
Davanagere	Jagalur	Basavapattana	Hosakere	0.22557	4539	1.00000	1	0.60764	5247	0.51560	3777
Chikkamagalur	Koppa	Bhandigadi	Hosur	0.22235	4753	1.00000	1	0.61639	3510	0.51558	3778
Bagalkot	Bagalkot	Devanal	Devanal	0.22038	4869	1.00000	1	0.62179	2220	0.51555	3779
Bengaluru Rural	Devanahalli	Bettakote	Bettakote	0.25548	2917	1.00000	1	0.53635	21018	0.51555	3780
Mysuru	Tirumakudal-Narsipu	Thumbala	Hittuvalli	0.23621	3896	1.00000	1	0.57999	11968	0.51552	3781
Bengaluru Rural	Nelamangala	Honnenahalli	Honnenahalli	0.22113	4832	1.00000	1	0.61940	2874	0.51548	3782
Chitradurga	Holalkere	Upparigenahalli	Halenahalli	0.21977	4905	1.00000	1	0.62290	1858	0.51538	3783
Mandya	Pandavapura	Doddabyadarahalli	Chikkabyadarahalli	0.26681	2425	0.94501	25272	0.54281	20026	0.51534	3784
Belagavi	Chikkodi	ANKALI	ANKALI	0.25125	3132	0.93281	26044	0.58391	10961	0.51533	3785
Kodagu	Somvarpet	Kiragandur	Thakeri	0.22099	4845	1.00000	1	0.61916	2928	0.51530	3786
Bengaluru Rural	Nelamangala	Kalalaghatta	Kodihalli	0.22317	4708	1.00000	1	0.61310	4149	0.51530	3787
Shivamogga	Sagar	Avinahalli	Gulehalli	0.23059	4224	1.00000	1	0.59331	8569	0.51528	3788
Hassan	Sakleshpur	Anemahal	Anemahal	0.23057	4228	1.00000	1	0.59337	8556	0.51528	3789
Shivamogga	Hosanagara	Heddhariपुरa	Kolavalli	0.21869	4976	1.00000	1	0.62553	13	0.51526	3790
Chikkamagalur	Koppa	Bhuyanakote	Bhuyanakote	0.22175	4785	1.00000	1	0.61691	3406	0.51526	3791
Hassan	Arkalgud	Honnavalli	Honnavalli	0.23012	4249	1.00000	1	0.59440	8286	0.51524	3792
Mysuru	Heggadadevankote	Hanchipura	Hariyalapura	0.23857	3770	0.97289	22344	0.58925	9591	0.51522	3793
Belagavi	Belagavi	TARIHAL	TARIHAL	0.26698	2414	0.90752	26526	0.56442	15766	0.51521	3794
Shivamogga	Tirthahalli	Araga	Agalabagilu	0.21974	4908	1.00000	1	0.62231	2055	0.51520	3795
Bengaluru Rural	Doddaballapur	Tubagere	Sothenahalli	0.23028	4242	1.00000	1	0.59384	8427	0.51520	3796
Mandya	Malavalli	Bydarahalli	Madahalli	0.24738	3324	1.00000	1	0.55277	18255	0.51519	3797
Ramanagara	Kanakapura	Yalachavadi	Yalachavadi	0.24140	3631	1.00000	1	0.56637	15277	0.51517	3798
Shivamogga	Hosanagara	Aramane koppa	Brahmanatharuv e	0.21855	4987	1.00000	1	0.62553	13	0.51514	3799
Shivamogga	Sorab	Kubaturu	Mallapura	0.23731	3832	1.00000	1	0.57598	12999	0.51512	3800
Dharwad	Dharwad	Benachi	Benachi	0.23609	3902	1.00000	1	0.57891	12276	0.51511	3801
Mysuru	Nanjangud	Hadinaru	Hadinaru	0.25285	3051	1.00000	1	0.54053	20365	0.51510	3802
Mandya	Pandavapura	Katteri	Katteri	0.27046	2279	1.00000	1	0.50527	24362	0.51508	3803
Belagavi	Belagavi	Dhamane S	DHAMANE S.BELGAUM	0.26196	2630	0.91628	26216	0.56930	14603	0.51507	3804
Mandya	Pandavapura	Hiremarali	Bevinakuppe	0.24701	3345	1.00000	1	0.55321	18182	0.51507	3805
Davanagere	Honnali	Palavanahalli	Kenchiganahalli	0.23051	4229	1.00000	1	0.59273	8701	0.51505	3806
Mysuru	Mysuru	Alanahalli	Yaraganahalli	0.25053	3170	0.91628	26216	0.59518	8089	0.51504	3807
Ramanagara	Channapatna	Banduru valagerehalli	Aralalassandra	0.23978	3713	1.00000	1	0.56971	14511	0.51502	3808
Mandya	Mandya	Soonagahalli	Kabbanahalli	0.22448	4608	1.00000	1	0.60848	5080	0.51500	3809
Tumakuru	Madhugiri	Puruvara	Puruvara	0.22724	4422	1.00000	1	0.60110	6668	0.51500	3810

Mandya	Pandavapura	Kyathanahalli	Ukkada	0.24437	3476	1.00000	1	0.55893	17000	0.51500	3811
Chikkamagalur	Chikkamagalur	Basagal	Arenahalli	0.22635	4490	1.00000	1	0.60344	6108	0.51499	3812
Chikkamagalur	Sringeri	Menase	Halandur	0.23396	4019	1.00000	1	0.58375	11021	0.51498	3813
Hassan	Hassan	Kuduragundi	Bhogarahalli	0.23500	3967	1.00000	1	0.58109	11679	0.51496	3814
Davanagere	Davanagere	Hebbalu	Hunasekatte	0.22965	4284	1.00000	1	0.59462	8230	0.51496	3815
Mysuru	Mysuru	Marballi	Marballi	0.23701	3847	1.00000	1	0.57615	12957	0.51496	3816
Chamarajanagar	Yelandur	Agara	Kinakahalli	0.23019	4247	1.00000	1	0.59314	8610	0.51493	3817
Uttara Kannada	Ankola	Hillur	Hillur	0.23007	4254	0.97289	22344	0.60990	4803	0.51491	3818
Uttara Kannada	Honavar	Balkoor	Talgod	0.23304	4070	1.00000	1	0.58578	10474	0.51490	3819
Hassan	Sakleshpur	Hongadahalla	Yaragalli	0.22377	4664	1.00000	1	0.61004	4766	0.51489	3820
Tumakuru	Koratagere	Yalerapura	Thanganahalli	0.22689	4455	1.00000	1	0.60164	6528	0.51489	3821
Mysuru	Heggadadevankote	Savve	Haropura	0.22990	4267	1.00000	1	0.59366	8472	0.51486	3822
Tumakuru	Tiptur	Rangapura	Chickarangapura	0.22691	4453	1.00000	1	0.60144	6585	0.51485	3823
Gadag	Gadag	Beladadi	Nabhapur	0.29571	1469	1.00000	1	0.46139	26238	0.51481	3824
Chikkamagalur	Narasimharajapura	Muthinakoppa	Madaboore	0.23128	4176	1.00000	1	0.58992	9401	0.51480	3825
Ramanagara	Channapatna	Banduru valagerehalli	Vitalenahalli	0.25132	3126	1.00000	1	0.54280	20027	0.51478	3826
Uttara Kannada	Kumta	Murur	Mur00r	0.25026	3181	1.00000	1	0.54505	19667	0.51476	3827
Bengaluru Urban	Anekal	Mayasandra	Muthasandra	0.26377	2571	1.00000	1	0.51710	23338	0.51476	3828
Belagavi	Belagavi	KADOLI	KADOLI	0.26826	2364	0.85593	26812	0.59402	8374	0.51475	3829
Dakshina Kannada	Sulya	Guthigaru	Nalkooru	0.24152	3626	0.94501	25272	0.59749	7496	0.51472	3830
Uttara Kannada	Haliyal	Janaga	Dodkop	0.24579	3403	1.00000	1	0.55476	17895	0.51471	3831
Uttara Kannada	Yellapur	Vajralli	Ambagaon	0.21834	5008	1.00000	1	0.62445	1241	0.51469	3832
Mandya	Krishnarajpet	Agrahara bachahalli	Guddenahalli	0.21965	4920	1.00000	1	0.62067	2565	0.51467	3833
Kolar	Kolar	Settihalli	Medihala	0.24580	3402	1.00000	1	0.55463	17921	0.51467	3834
Chikkaballapura	Sidlaghatta	Melur	Chowdasandra	0.22050	4864	1.00000	1	0.61825	3126	0.51467	3835
Hassan	Arkalgud	Mallipatna	Koti agrahara	0.21792	5037	1.00000	1	0.62553	13	0.51465	3836
Shivamogga	Tirthahalli	Basavani	Bhandigadi	0.23065	4219	1.00000	1	0.59098	9151	0.51465	3837
Chikkamagalur	Mudigere	Halemudigere	Kunnahalli	0.23629	3890	1.00000	1	0.57680	12777	0.51463	3838
Chikkaballapura	Gauribidanur	B bommasandra	Siddenahalli	0.22858	4346	1.00000	1	0.59627	7821	0.51463	3839
Mysuru	Hunsur	Harave	Harave	0.23115	4185	1.00000	1	0.58962	9487	0.51463	3840
Uttara Kannada	Siddapur	Bedkani	Bhankuli	0.22580	4527	1.00000	1	0.60360	6072	0.51462	3841
Mysuru	Nanjangud	Navilur	Surahalli	0.24436	3478	1.00000	1	0.55761	17285	0.51458	3842
Bengaluru Rural	Devanahalli	Anneswara	Yerthiganahalli	0.23953	3722	1.00000	1	0.56884	14698	0.51458	3843
Tumakuru	Madhugiri	Doddamalur	Suranagenahalli	0.22574	4531	1.00000	1	0.60357	6078	0.51457	3844
Mysuru	Mysuru	Belavadi	K.hemmanahalli	0.23102	4202	1.00000	1	0.58972	9463	0.51455	3845
Ballari	Hospet	Papinayakanahalli	Papinayakanahalli	0.25037	3177	1.00000	1	0.54413	19820	0.51455	3846
Belagavi	Khanapur	Linganamath	CHUNCHWAD	0.21949	4934	1.00000	1	0.62068	2561	0.51455	3847

Bengaluru Rural	Nelamangala	Sompura	Bharathipura	0.23114	4187	1.00000	1	0.58938	9551	0.51455	3848
Tumakuru	Tumakuru	Nelahal	Devarahalli	0.21778	5050	1.00000	1	0.62553	13	0.51454	3849
Hassan	Hassan	Tejur	Tejur	0.21852	4991	1.00000	1	0.62331	1688	0.51452	3850
Uttara Kannada	Honavar	Manki (halemata)	Manki	0.26689	2418	0.88662	26621	0.57556	13101	0.51450	3851
Uttara Kannada	Kumta	Santeguli	Hegde-hosalli	0.23197	4132	1.00000	1	0.58713	10143	0.51450	3852
Uttara Kannada	Kumta	Soppinahosalli	Medini	0.25040	3175	0.97289	22344	0.55880	17021	0.51442	3853
Belagavi	Khanapur	CHAPAGAON	VADDEBAIL	0.22623	4499	1.00000	1	0.60170	6513	0.51441	3854
Chikkamagalur	Mudigere	Gonibeedu	Gonibeedu	0.23374	4036	1.00000	1	0.58233	11358	0.51440	3855
Mysuru	Tirumakudal-Narsipu	Hosakote	Induvalu	0.23360	4042	0.97289	22344	0.59892	7139	0.51440	3856
Mandya	Shrirangapattana	Hulikere	Avverahalli	0.25126	3131	1.00000	1	0.54171	20168	0.51439	3857
Mysuru	Nanjangud	Thummerale	Nandigunda	0.22481	4590	1.00000	21938	0.60543	5676	0.51439	3858
Mysuru	Hunsur	Heggandur	Beeranahallikaval	0.24883	3251	1.00000	21938	0.54698	19331	0.51438	3859
Uttara Kannada	Honavar	Kadatoka	Kadtoka	0.24850	3269	0.94501	25272	0.57941	12123	0.51434	3860
Uttara Kannada	Yellapur	Vajralli	Baginkatta	0.22737	4408	1.00000	1	0.59841	7267	0.51433	3861
Ramanagara	Channapatna	Virupakshipura	Somanathapura	0.25174	3105	1.00000	1	0.54046	20377	0.51432	3862
Uttara Kannada	Kumta	Santeguli	Hindbail	0.23736	3829	1.00000	1	0.57314	13695	0.51431	3863
Shivamogga	Sorab	Heche	Ankaravalli	0.23073	4216	1.00000	1	0.58956	9500	0.51429	3864
Kodagu	Somvarpet	Nerugalale	Nerugalale	0.22563	4537	1.00000	1	0.60281	6253	0.51427	3865
Chikkaballapura	Bagepalli	Paragodu	Kothakote	0.23180	4142	0.97289	22344	0.60304	6196	0.51425	3866
Bengaluru Rural	Nelamangala	Narasipura	Makenahalli	0.22087	4850	1.00000	1	0.61573	3650	0.51425	3867
Shivamogga	Shivamogga	Sirigere	Male shankara	0.21771	5055	1.00000	1	0.62464	1162	0.51424	3868
Belagavi	Belagavi	Uchangaon	UCHAGAON	0.27084	2260	0.85593	26812	0.58659	10278	0.51424	3869
Chikkamagalur	Tarikere	Belenahalli	Ittige	0.22490	4586	1.00000	1	0.60443	5900	0.51418	3870
Ramanagara	Ramanagara	Hulikeregunnur(averhalli)	Ammanapura	0.22612	4505	1.00000	1	0.60116	6654	0.51417	3871
Dharwad	Dharwad	Garag	Garag	0.24155	3623	1.00000	1	0.56257	16215	0.51411	3872
Tumakuru	Gubbi	Hosakere	Sangenahalli	0.24519	3430	0.91628	26216	0.60482	5814	0.51411	3873
Mandya	Mandya	Belur	Guthalu	0.28416	1793	0.79099	26971	0.60449	5884	0.51409	3874
Shivamogga	Hosanagara	Mumbaru	Behalli	0.21715	5090	1.00000	1	0.62553	13	0.51405	3875
Hassan	Sakleshpur	Kurubathur	Hadlahalli	0.21738	5069	1.00000	1	0.62483	1087	0.51404	3876
Bengaluru Rural	Hosakote	Giddappanahalli	Sadappanahalli	0.23004	4257	1.00000	1	0.59035	9289	0.51401	3877
Kolar	Kolar	Arabikothanur	Arabikothanur	0.22711	4432	1.00000	1	0.59778	7426	0.51395	3878
Uttara Kannada	Sirsi	Guadnapur	Ajjarni	0.23907	3747	0.97289	22344	0.58367	11041	0.51395	3879
Shivamogga	Sagar	Kolur	Godekoppa	0.22242	4750	1.00000	1	0.61036	4691	0.51394	3880
Chamarajanagar	Gundlupet	Shindanapura	Doddathuppur	0.22736	4411	1.00000	1	0.59704	7608	0.51393	3881
Chikkaballapura	Chikkaballapura	Harobande	Marasanahalli	0.22462	4602	1.00000	1	0.60429	5922	0.51392	3882
Uttara Kannada	Siddapur	Kyadagi	Balgod	0.23327	4058	1.00000	1	0.58185	11489	0.51392	3883
Shivamogga	Tirthahalli	Arehalli	Malalur	0.22792	4380	1.00000	1	0.59548	8007	0.51391	3884
Shivamogga	Tirthahalli	Thuduru	Tyananduru	0.21757	5062	1.00000	1	0.62376	1518	0.51389	3885
Bengaluru Urban	Bengaluru North	Huskur	Syadamipalya	0.26217	2623	0.97289	22344	0.53202	21628	0.51387	3886
Hassan	Belur	Kalleri	Biranagodu	0.23107	4194	1.00000	1	0.58724	10119	0.51387	3887

Chikkamagalur	Kadur	Cheelanahalli	Vaderahalli	0.22876	4333	1.00000	1	0.59310	8621	0.51385	3888
Mandya	Maddur	Bidarakote	D.hosahalli	0.24600	3393	1.00000	1	0.55149	18497	0.51384	3889
Bengaluru Rural	Nelamangala	Sompura	Yedehalli	0.22718	4424	1.00000	1	0.59715	7585	0.51383	3890
Hassan	Belur	Kalleri	Kumbarahalli	0.25369	3009	1.00000	1	0.53472	21248	0.51382	3891
Hassan	Channarayapatna	Bekka	Rachenahalli	0.23441	3997	1.00000	1	0.57871	12314	0.51382	3892
Ramanagara	Kanakapura	Kolliganahalli	Sontenahalli	0.22851	4349	1.00000	1	0.59362	8482	0.51381	3893
Hassan	Sakleshpur	Halasulige	Magadi	0.21684	5113	1.00000	1	0.62553	13	0.51380	3894
Bengaluru Rural	Nelamangala	Agalakuppa	Kallunaikanahalli	0.21844	5000	1.00000	1	0.62091	2484	0.51379	3895
Shivamogga	Bhadravati	Mydolalu	Mallapura	0.21968	4914	1.00000	1	0.61733	3323	0.51377	3896
Bengaluru Rural	Devanahalli	Budigere	Budigere	0.21680	5116	1.00000	1	0.62553	13	0.51377	3897
Belagavi	Belagavi	HALAGA	HALAGA	0.26688	2420	0.88662	26621	0.57309	13706	0.51376	3898
Shivamogga	Shivamogga	Kudli	Taragana halli	0.23419	4006	1.00000	1	0.57905	12241	0.51376	3899
Mysuru	Nanjangud	Thumnerale	Thumnerale	0.22933	4306	1.00000	1	0.59129	9052	0.51375	3900
Davanagere	Davanagere	Kurki	Hiretogaleri	0.26050	2696	0.88662	26621	0.58705	10163	0.51374	3901
Bengaluru Rural	Nelamangala	Aresinakunte	K.g. Srinivasapura	0.24946	3222	0.93281	26044	0.58256	11305	0.51370	3902
Chikkamagalur	Tarikere	Udeva	Udeva	0.22931	4309	1.00000	1	0.59107	9117	0.51367	3903
Chikkamagalur	Chikkamagalur	Huyigere	Manaboor	0.22613	4503	1.00000	1	0.59935	7044	0.51367	3904
Kodagu	Somvarpet	Besuru	Ist kudlur	0.22772	4393	1.00000	1	0.59514	8103	0.51366	3905
Hassan	Hassan	Mosalehosahalli	Halenahalli	0.21798	5030	1.00000	1	0.62172	2237	0.51366	3906
Uttara Kannada	Honavar	Haldipur	Haldipur	0.24394	3498	0.97289	22344	0.57102	14196	0.51365	3907
Chikkamagalur	Sringeri	Nemmaru	Nemmaru	0.23021	4246	1.00000	1	0.58860	9749	0.51363	3908
Shivamogga	Tirthahalli	Naalur kolige	Dasanakodige	0.24262	3565	0.97289	22344	0.57396	13510	0.51360	3909
Mysuru	Nanjangud	Doddakowlande	Gattavadipura	0.24859	3261	1.00000	1	0.54493	19693	0.51358	3910
Mandya	Maddur	Hosakere	Hosakere	0.23108	4192	1.00000	1	0.58620	10373	0.51358	3911
Mandya	Shrirangapattana	Kodiyala	Aladahalli	0.27318	2161	1.00000	1	0.49569	24991	0.51351	3912
Uttara Kannada	Kumta	Kallabbe	Kallabbe	0.24426	3483	1.00000	1	0.55432	17970	0.51350	3913
Belagavi	Chikkodi	AKKOL	AKKOL	0.25336	3030	0.94501	25272	0.56546	15505	0.51348	3914
Chikkamagalur	Chikkamagalur	Bygoor	Keremakki	0.22531	4557	1.00000	1	0.60088	6719	0.51348	3915
Shivamogga	Tirthahalli	Demlapura	Demlapura	0.22567	4533	1.00000	1	0.59993	6913	0.51348	3916
Gadag	Gadag	Kalasapur	Kalasapur	0.27195	2213	0.97289	22344	0.51167	23871	0.51347	3917
Uttara Kannada	Sirsi	Bhasi	Naroor	0.22195	4768	1.00000	1	0.60983	4814	0.51344	3918
Mysuru	Heggadadevankote	Hegganur	Hullemlala	0.23870	3761	1.00000	1	0.56699	15130	0.51342	3919
Uttara Kannada	Yellapur	Hasangi	Yadalli	0.23904	3750	1.00000	1	0.56614	15333	0.51341	3920
Tumakuru	Chiknayakanhalli	Handanakere	Handanakere	0.24843	3275	1.00000	1	0.54471	19734	0.51340	3921
Chikkamagalur	Koppa	Agalagandi	Huligaradi	0.21655	5133	1.00000	1	0.62485	1084	0.51339	3922
Uttara Kannada	Kumta	Valgalli	Valgalli	0.21954	4928	1.00000	1	0.61629	3525	0.51338	3923
Kodagu	Madikere	Kunjila kakkabe	Yevakapadi	0.23358	4043	1.00000	1	0.57920	12181	0.51336	3924
Bengaluru Rural	Hosakote	Doddaralagere	Bendiganahalli	0.23228	4113	1.00000	1	0.58238	11352	0.51334	3925
Shivamogga	Hosanagara	Heddharipura	Jamballi	0.21624	5152	1.00000	1	0.62553	13	0.51333	3926
Mandya	Maddur	Annur	Alabujanahalli	0.23103	4200	1.00000	1	0.58547	10556	0.51333	3927

Bengaluru Rural	Hosakote	Hethakki	Bandahalli	0.23369	4038	1.00000	1	0.57879	12296	0.51332	3928
Hassan	Alur	Mallapura	Harihalli	0.21674	5118	1.00000	1	0.62401	1409	0.51331	3929
Uttara Kannada	Mundgod	Bedasgaon	Kurli	0.24075	3665	1.00000	1	0.56173	16384	0.51329	3930
Kolar	Bangarapet	Sundarapalya	Sundrapalya	0.22403	4641	1.00000	1	0.60364	6064	0.51329	3931
Ramanagara	Ramanagara	Manchanayakanahalli	Bhimenahalli	0.23179	4143	1.00000	1	0.58335	11108	0.51326	3932
Belagavi	Chikkodi	MANAKAPUR	MANAKAPUR	0.24447	3468	0.97289	22344	0.56851	14775	0.51326	3933
Belagavi	Belagavi	KANGRALI BK	GOUNDAWAD (PART)	0.23714	3838	1.00000	1	0.57016	14414	0.51326	3934
Bengaluru Rural	Hosakote	Doddahullur	Sonnadenahalli	0.22250	4745	1.00000	1	0.60765	5244	0.51325	3935
Hassan	Arsikere	Kolagunda	Mavuthanahalli	0.22679	4459	1.00000	1	0.59611	7863	0.51324	3936
Ballari	Sandur	Yerriahanahalli	Yerriahanahalli	0.23712	3839	1.00000	1	0.57005	14442	0.51321	3937
Kolar	Kolar	Arabikothanur	Chowdadenahalli	0.24684	3354	1.00000	1	0.54753	19238	0.51319	3938
Hassan	Arsikere	Kallugundi	Kallugundi	0.22772	4394	1.00000	1	0.59350	8514	0.51318	3939
Chitradurga	Holalkere	Dummi	Kalkere	0.22710	4436	1.00000	1	0.59510	8111	0.51318	3940
Haveri	Hangal	Honkan	Lakmapur (inam)	0.23578	3922	1.00000	1	0.57309	13707	0.51315	3941
Davanagere	Honnali	Arakere	Arakere	0.22296	4721	0.97289	22344	0.62289	1860	0.51314	3942
Belagavi	Belagavi	MANDOLI	HANGARGE	0.23791	3798	1.00000	1	0.56790	14933	0.51313	3943
Tumakuru	Koratagere	Theetha	Thimmanahalli	0.22957	4292	1.00000	1	0.58854	9765	0.51313	3944
Shivamogga	Sorab	Jade	Salige	0.23736	3830	1.00000	1	0.56921	14623	0.51313	3945
Shivamogga	Sagar	Barur	Guthanahalli	0.23492	3973	1.00000	1	0.57503	13258	0.51310	3946
Uttara Kannada	Siddapur	Shiralgi	Bikkalse	0.21758	5061	1.00000	1	0.62077	2530	0.51308	3947
Hassan	Hassan	Hanumantha pura	Kokkanagatta	0.21764	5060	1.00000	1	0.62052	2599	0.51306	3948
Hassan	Hassan	Kandali	Kandali	0.23767	3813	1.00000	1	0.56809	14886	0.51301	3949
Shivamogga	Sorab	Duguru	Holekoppa	0.24606	3389	1.00000	1	0.54862	19039	0.51299	3950
Shivamogga	Sorab	Tallur	Hireidagodu	0.23125	4179	1.00000	1	0.58375	11020	0.51299	3951
Kolar	Malur	Chikkathirupathy	Bagursonnahalli	0.22402	4643	1.00000	1	0.60253	6317	0.51297	3952
Ramanagara	Kanakapura	Mullahalli	Madarahalli	0.26180	2637	1.00000	1	0.51558	23522	0.51296	3953
Tumakuru	Tumakuru	Oorukere	Kuppur	0.22260	4736	1.00000	1	0.60635	5475	0.51296	3954
Mandya	Mandya	Thaggahalli	Thaggahalli	0.23584	3919	0.97289	22344	0.58824	9839	0.51296	3955
Belagavi	Chikkodi	Yadoor	YADURWADI	0.22183	4780	1.00000	1	0.60842	5096	0.51295	3956
Shivamogga	Sagar	Thyagarthi	Kudigere	0.23729	3833	1.00000	1	0.56853	14767	0.51288	3957
Ballari	Hospet	Mariyammanahalli	Mariyammanahalli	0.23927	3734	0.94501	25272	0.59662	7712	0.51287	3958
Chikkamagalur	Narasimharajapura	Muthinakoppa	Konakere	0.21730	5073	1.00000	1	0.62081	2514	0.51287	3959
Ramanagara	Kanakapura	Yalachavadi	Linganapura	0.25636	2882	1.00000	1	0.52623	22388	0.51287	3960
Mandya	Mandya	Yelachakanahalli	Uramarkasalager	0.22965	4285	0.97289	22344	0.60362	6069	0.51282	3961

Chamarajanagar	Gundlupet	Agathagowdanahalli	Agathagowdanahalli	0.23267	4089	1.00000	1	0.57962	12060	0.51282	3962
Uttara Kannada	Kumta	Alkod	Santur	0.23026	4244	1.00000	1	0.58565	10506	0.51281	3963
Ramanagara	Magadi	Agalakote	Varthenahalli	0.23631	3886	1.00000	1	0.57057	14309	0.51278	3964
Mandya	Nagamangala	Honnavaara	Satenahalli	0.22316	4709	1.00000	1	0.60421	5944	0.51278	3965
Shivamogga	Sagar	Talaguppa	Bellanne	0.23464	3986	1.00000	1	0.57463	13336	0.51278	3966
Mandya	Malavalli	Boppagowdanapura	Nanjanayanapura	0.22363	4675	1.00000	1	0.60291	6228	0.51277	3967
Ramanagara	Magadi	Adarangi	Hanchibasavana palya	0.24505	3437	1.00000	1	0.55019	18750	0.51277	3968
Mandya	Malavalli	Ragibommanahalli	Avverahalli	0.26054	2693	1.00000	1	0.51745	23304	0.51276	3969
Shivamogga	Tirthahalli	Basavani	Guruvalli	0.22931	4308	1.00000	1	0.58778	9970	0.51272	3970
Ramanagara	Magadi	Narasandra	Surappannahalli	0.23490	3975	1.00000	1	0.57375	13559	0.51271	3971
Hassan	Hassan	Koravangala	Dyalapura	0.23157	4156	1.00000	1	0.58194	11474	0.51269	3972
Kolar	Malur	Chikkathirupathy	Kadumuthsandra	0.22455	4605	1.00000	1	0.60010	6873	0.51268	3973
Bengaluru Rural	Nelamangala	Yentiganahalli	Mahadevapura	0.21580	5174	1.00000	1	0.62443	1250	0.51268	3974
Shivamogga	Bhadravati	Agaradahalli	Agaradahalli	0.26616	2460	1.00000	1	0.50627	24293	0.51268	3975
Tumakuru	Tumakuru	Galigenahalli	Dommanakuppe	0.23862	3767	1.00000	1	0.56468	15699	0.51267	3976
Davanagere	Harapanahalli	Togarikatti	Narayanapura	0.22159	4800	1.00000	1	0.60804	5166	0.51266	3977
Shivamogga	Sorab	Hosabale	Magadi	0.22710	4435	1.00000	1	0.59324	8583	0.51264	3978
Kolar	Bangarapet	Kammasandra	Kaggilahalli	0.21536	5207	1.00000	1	0.62553	13	0.51263	3979
Dakshina Kannada	Beltangadi	Shishila	Shishila	0.23997	3703	0.97289	22344	0.57698	12731	0.51262	3980
Chikkamagalur	Koppa	Hirekodige	Kumbarkoppa	0.22837	4356	1.00000	1	0.58984	9419	0.51262	3981
Davanagere	Jagalur	Garaga	Rangapura	0.23038	4234	1.00000	1	0.58467	10762	0.51261	3982
Tumakuru	Kunigal	Halevoor	Halevoor	0.24017	3693	1.00000	1	0.56081	16594	0.51260	3983
Bengaluru Urban	Anekal	Muthanallure	Ali bommasandra	0.22192	4774	1.00000	1	0.60680	5390	0.51256	3984
Mysuru	Krishnarajanagara	Mayigowdanahalli	Sakkare	0.24394	3499	1.00000	21938	0.55197	18401	0.51254	3985
Bengaluru Urban	Bengaluru East	Sheegehalli	Dommasandra	0.25309	3041	1.00000	1	0.53199	21633	0.51254	3986
Uttara Kannada	Siddapur	Kyadagi	Lakkabbekeri	0.22238	4752	1.00000	1	0.60538	5682	0.51252	3987
Mandya	Mandya	Chandagal	Chandagal	0.23681	3853	1.00000	1	0.56847	14784	0.51251	3988
Kolar	Mulbagal	Uttanur	Alaganahalli	0.25337	3029	1.00000	1	0.53130	21732	0.51250	3989
Shivamogga	Shivamogga	Ayanuru	Hosuru	0.24425	3484	1.00000	1	0.55101	18598	0.51247	3990
Mysuru	Tirumakudal-Narsipu	Chidravalli	Kempanapura	0.22818	4366	0.94501	25272	0.62413	1370	0.51246	3991
Mandya	Krishnarajpet	Akkihebbal	Singanahalli	0.22313	4710	1.00000	1	0.60314	6175	0.51246	3992
Shivamogga	Tirthahalli	Bidaragodu	Balehalli	0.22352	4683	1.00000	1	0.60207	6419	0.51246	3993
Koppal	Gangawati	Anegundi	Krishnapur	0.26610	2464	1.00000	1	0.50565	24339	0.51243	3994
Chikkamagalur	Chikkamagalur	Kuduvalli	Mahaji	0.22921	4313	1.00000	1	0.58699	10175	0.51242	3995
Tumakuru	Kunigal	Begur	Byranaikanahalli	0.22483	4588	1.00000	1	0.59841	7266	0.51241	3996

Tumakuru	Tumakuru	Kestur	Shambonahalli	0.24432	3480	1.00000	1	0.55067	18668	0.51241	3997
Uttara Kannada	Sirsi	Shivalli	Kambigar	0.21682	5114	1.00000	1	0.62047	2614	0.51240	3998
Udupi	Kundapura	Gangolli	Gangolli	0.25889	2775	0.94501	25272	0.54988	18809	0.51240	3999
Ramanagara	Magadi	Thippasandra	Thippasandra	0.25593	2898	1.00000	1	0.52554	22472	0.51236	4000
Mysuru	Hunsur	Karimuddanahalli	Tharikalnala	0.24192	3603	1.00000	1	0.55596	17623	0.51236	4001
Chikkamagalur	Chikkamagalur	Belawadi	Vaddarahalli	0.23549	3935	0.94501	25272	0.60424	5932	0.51232	4002
Mandya	Mandya	Indavalu	Sundahalli	0.21992	4899	1.00000	1	0.61136	4496	0.51230	4003
Bengaluru Rural	Hosakote	Samethanahalli	Thirumalasettiha lli	0.22000	4892	1.00000	1	0.61112	4543	0.51229	4004
Hassan	Belur	Lakkunda	Kodaganahalli	0.22902	4322	1.00000	1	0.58699	10175	0.51227	4005
Davanagere	Channagiri	Ganganakote	Arehalli	0.21706	5094	1.00000	1	0.61932	2892	0.51227	4006
Udupi	Karkal	Hirgana	Hirgana	0.24316	3542	0.97289	22344	0.56825	14847	0.51227	4007
Bengaluru Rural	Nelamangala	Kodigehalli	Goraghatta	0.22188	4777	1.00000	1	0.60582	5583	0.51226	4008
Kolar	Kolar	Seethi	Thippenahalli	0.24682	3355	0.97289	22344	0.55970	16826	0.51223	4009
Kolar	Malur	Araleri	Araleri	0.23327	4059	1.00000	1	0.57614	12959	0.51223	4010
Shivamogga	Shivamogga	Abbalagere	Hunasodu	0.23342	4049	1.00000	1	0.57575	13061	0.51222	4011
Hassan	Hassan	Mosalehosahalli	Mosale	0.23104	4199	1.00000	1	0.58161	11561	0.51220	4012
Hassan	Hole Narsipur	Moodalahippe	Volambige	0.22481	4589	0.97289	22344	0.61434	3908	0.51219	4013
Tumakuru	Tiptur	Baluvaneralu	Rangapura	0.23866	3765	0.97289	22344	0.57867	12325	0.51219	4014
Chamarajanagar	Gundlupet	Balachavady	Balachavady	0.24137	3634	0.97289	22344	0.57203	13977	0.51214	4015
Mandya	Krishnarajpet	Bandihole	Laxmipura	0.24388	3501	1.00000	1	0.55072	18656	0.51211	4016
Chikkaballapura	Chikkaballapura	Dibburu	Settivarahalli	0.21699	5098	1.00000	1	0.61892	2984	0.51210	4017
Mysuru	Nanjangud	Hediyala	Maduvinahalli	0.22177	4782	1.00000	1	0.60554	5645	0.51209	4018
Shivamogga	Shikaripur	Goddanakoppa	Goddanakoppa	0.25787	2818	1.00000	1	0.52073	22969	0.51208	4019
Chikkaballapura	Chintamani	Moodlagollahalli	Munganahalli	0.22443	4614	1.00000	1	0.59826	7299	0.51206	4020
Uttara Kannada	Siddapur	Haarsikatta	Honnehadda	0.23032	4238	1.00000	1	0.58296	11209	0.51206	4021
Uttara Kannada	Sirsi	Guadnapur	Madralli	0.23188	4137	1.00000	1	0.57903	12245	0.51206	4022
Chikkaballapura	Sidlaghatta	Cheemangala	Thataparthi	0.21464	5268	1.00000	1	0.62553	13	0.51206	4023
Kolar	Mulbagal	Pichaguntalahalli	Chokkadoddi	0.21576	5178	1.00000	1	0.62225	2082	0.51205	4024
Chikkaballapura	Sidlaghatta	Doddathekahalli	Marihalli	0.23472	3985	1.00000	1	0.57199	13983	0.51205	4025
Uttara Kannada	Haliyal	Sambrani	Sambrani	0.23941	3728	1.00000	1	0.56078	16599	0.51205	4026
Ramanagara	Ramanagara	Kootagal	Yerehalli	0.24041	3678	1.00000	1	0.55842	17100	0.51204	4027
Dharwad	Dharwad	Kanakur	Kavalgeri	0.25060	3165	1.00000	1	0.53568	21112	0.51203	4028
Mysuru	Nanjangud	Koodlapura	Tharadale	0.25364	3012	0.91628	26216	0.57761	12586	0.51203	4029
Mysuru	Nanjangud	Nagarle	Haniyamballi	0.24842	3276	0.97289	22344	0.55544	17749	0.51203	4030
Chamarajanagar	Kollegala	Siddayyanapura	Siddayyanapura	0.22457	4604	1.00000	1	0.59765	7458	0.51199	4031
Mysuru	Nanjangud	Hadya	Hadya	0.24378	3509	1.00000	1	0.55055	18681	0.51199	4032
Mysuru	Nanjangud	Devanur	Devanur	0.26150	2650	1.00000	1	0.51323	23712	0.51199	4033
Hassan	Hassan	Koravangala	H.mylahalli	0.23925	3736	1.00000	1	0.56091	16574	0.51197	4034
Dharwad	Navalgund	Shirur	Shirur	0.23162	4154	1.00000	1	0.57938	12139	0.51197	4035
Chikkamagalur	Chikkamagalur	Kuduvalli	Chithavalli	0.23167	4152	1.00000	1	0.57923	12169	0.51197	4036

Kodagu	Somvarpet	Gowdalli	Koothi	0.21565	5182	1.00000	1	0.62223	2086	0.51196	4037
Chikkamagalur	Kadur	Hullehalli	Hullehalli	0.22996	4262	0.97289	22344	0.59965	6980	0.51192	4038
Bengaluru Rural	Doddaballapur	Hanabe	Jodi karapura	0.21800	5029	1.00000	1	0.61537	3707	0.51191	4039
Uttara Kannada	Yellapur	Kundargi	Kundargi	0.22144	4812	0.97289	22344	0.62268	1922	0.51191	4040
Uttara Kannada	Karwar	Devalmakki	Naitisavar	0.23228	4112	1.00000	1	0.57749	12619	0.51190	4041
Shivamogga	Tirthahalli	Kudumallige	Kudumallige	0.22168	4794	1.00000	1	0.60511	5744	0.51190	4042
Mysuru	Heggadadevankote	Gollanabeedusaragur	Gollanabeedusaragur	0.23201	4128	1.00000	1	0.57809	12470	0.51188	4043
Ramanagara	Magadi	Gudemaranahalli	Uddandahalli	0.23678	3855	1.00000	1	0.56640	15273	0.51186	4044
Dakshina Kannada	Beltangadi	Andinje	Savya	0.23952	3723	1.00000	1	0.55990	16772	0.51186	4045
Kolar	Malur	Chikkathirupathy	Alambadi	0.22739	4406	1.00000	1	0.58965	9478	0.51183	4046
Shivamogga	Tirthahalli	Bidaragodu	Bidaragodu	0.22965	4286	1.00000	1	0.58382	10989	0.51182	4047
Shivamogga	Bhadravati	Antaragange	Antaragange	0.23239	4101	1.00000	1	0.57679	12779	0.51178	4048
Uttara Kannada	Bhatkal	Hadavalli	Kurandur	0.23589	3917	1.00000	1	0.56822	14855	0.51177	4049
Chikkamagalur	Chikkamagalur	Byaravalli (mallanduru)	Makodu	0.21788	5043	1.00000	1	0.61517	3751	0.51176	4050
Kolar	Mulbagal	Mothakapalli	Jowgupalli	0.21427	5298	1.00000	1	0.62553	13	0.51176	4051
Chikkaballapura	Bagepalli	Palyakere	Mudalapalli	0.22693	4450	1.00000	1	0.59061	9230	0.51176	4052
Mysuru	Hunsur	Mullur	Undavadi	0.23293	4076	1.00000	1	0.57537	13151	0.51175	4053
Shivamogga	Tirthahalli	Basavani	Hosaagrahara	0.21632	5142	1.00000	1	0.61955	2828	0.51175	4054
Belagavi	Belagavi	Sulage(U)	KALLEHOL	0.24175	3610	1.00000	1	0.55436	17962	0.51174	4055
Tumakuru	Kunigal	Kithanamangala	Kithanamangala	0.26045	2699	1.00000	1	0.51455	23605	0.51174	4056
Shivamogga	Shikaripur	Nelavagilu	Nelavagilu	0.25213	3086	0.97289	22344	0.54633	19454	0.51174	4057
Tumakuru	Madhugiri	Siddapura	Giddenahalli	0.22678	4460	1.00000	1	0.59092	9166	0.51173	4058
Shivamogga	Sorab	Biluvani	Kolgunisi	0.21660	5129	1.00000	1	0.61860	3054	0.51171	4059
Mysuru	Mysuru	Varuna	Choranahalli	0.27104	2249	1.00000	1	0.49429	25080	0.51169	4060
Shivamogga	Sagar	Nadakalasi	Jambagar	0.23060	4223	1.00000	1	0.58095	11717	0.51168	4061
Uttara Kannada	Haliyal	Janaga	Janaga	0.24777	3307	1.00000	1	0.54070	20338	0.51168	4062
Chikkamagalur	Chikkamagalur	Malaloor	Banavara	0.23424	4003	1.00000	1	0.57185	14019	0.51166	4063
Uttara Kannada	Mundgod	Chowdalli	Tamyankoppa	0.22335	4701	1.00000	1	0.59960	6992	0.51162	4064
Uttara Kannada	Ankola	Honnebail	Shinganmakki	0.23393	4023	1.00000	1	0.57235	13904	0.51158	4065
Chikkamagalur	Koppa	Kesave	Kesave	0.22612	4504	1.00000	1	0.59205	8886	0.51156	4066
Kodagu	Somvarpet	Nelliyahadikeri	Nelliyahadikeri	0.25768	2829	0.91628	26216	0.56697	15135	0.51155	4067
Bidar	Humnabad	Maniknagar	Maniknagar	0.21856	4985	1.00000	1	0.61247	4281	0.51155	4068
Mandya	Malavalli	Hosapetebasavapura	Nandipura	0.22052	4863	0.97289	22344	0.62390	1460	0.51154	4069
Bengaluru Urban	Bengaluru North	Kasagattapura	Kalathammanahalli	0.24376	3511	1.00000	1	0.54910	18957	0.51153	4070
Shivamogga	Hosanagara	Aramane koppa	Hebburli	0.21395	5324	1.00000	1	0.62553	13	0.51151	4071
Shivamogga	Tirthahalli	Nonaburu	Mallesara	0.23624	3893	1.00000	1	0.56649	15243	0.51150	4072
Bengaluru Urban	Anekal	Muthanallure	Samanahalli	0.24847	3272	1.00000	1	0.53850	20686	0.51147	4073

Kodagu	Somvarpet	Nakur sirangala	Herur	0.24437	3475	1.00000	1	0.54748	19252	0.51145	4074
Kolar	Bangarapet	Hulibele	Nethibele	0.22584	4524	1.00000	1	0.59237	8811	0.51145	4075
Uttara Kannada	Siddapur	Kolsirsi	Kolsirsi	0.21791	5038	1.00000	1	0.61392	3986	0.51144	4076
Mysuru	Heggadadevankote	Kanchamalli	Kanchamalli	0.23598	3910	1.00000	21938	0.56687	15155	0.51143	4077
Uttara Kannada	Ankola	Shetgeri	Kogre	0.21486	5250	1.00000	1	0.62244	2011	0.51139	4078
Uttara Kannada	Sirsi	Sonda	Mogadde	0.23155	4157	1.00000	1	0.57747	12631	0.51136	4079
Mysuru	Heggadadevankote	N. Begur	Hosahalli	0.23229	4110	1.00000	1	0.57557	13099	0.51134	4080
Hassan	Sakleshpur	Anemahal	Donigal	0.24798	3295	1.00000	1	0.53913	20573	0.51133	4081
Shivamogga	Shikaripur	Jakkanahalli	Punedahalli	0.23413	4007	0.97289	22344	0.58687	10204	0.51132	4082
Bengaluru Urban	Bengaluru East	Avalahalli	Avalahalli	0.26844	2357	1.00000	1	0.49793	24850	0.51130	4083
Kodagu	Virajpet	Titimati	Nokya	0.24523	3428	0.97289	22344	0.56022	16706	0.51129	4084
Bengaluru Rural	Doddaballapur	Rajaghatta	Dasagondanahalli	0.23602	3905	1.00000	1	0.56628	15300	0.51128	4085
Chitradurga	Hosadurga	Neralakere	Rangapura	0.23095	4205	1.00000	1	0.57869	12318	0.51128	4086
Uttara Kannada	Mundgod	Bachanki	Nyasargi	0.22848	4350	1.00000	1	0.58479	10722	0.51123	4087
Shivamogga	Sagar	Heggodu	Gijaga	0.22654	4479	1.00000	1	0.58975	9430	0.51121	4088
Chamarajanagar	Gundlupet	Bommanahalli	Kundakere	0.24384	3504	1.00000	1	0.54786	19178	0.51120	4089
Bengaluru Rural	Hosakote	Doddaralagere	Haniyur	0.23177	4144	1.00000	1	0.57639	12899	0.51120	4090
Hassan	Sakleshpur	Byakaravalli	Kamanahalli	0.25461	2955	1.00000	1	0.52465	22571	0.51119	4091
Shivamogga	Tirthahalli	Arehalli	Arehalli	0.22806	4374	1.00000	1	0.58572	10485	0.51118	4092
Ramanagara	Kanakapura	T. Hosahalli	T.hosahalli	0.23390	4025	1.00000	1	0.57107	14192	0.51118	4093
Shivamogga	Sagar	Aralagodu	Bidarur	0.21613	5159	1.00000	1	0.61781	3235	0.51112	4094
Shivamogga	Bhadravati	Sydarakallahalli	Sydarakallahalli	0.22354	4679	1.00000	1	0.59730	7550	0.51111	4095
Mandya	Mandya	Hodaghatta	Doddabanasavadi	0.21872	4974	1.00000	1	0.61047	4665	0.51111	4096
Kolar	Malur	Dadinayakanadoddi	Voppachahalli	0.27098	2253	1.00000	1	0.49272	25156	0.51111	4097
Bengaluru Rural	Hosakote	Ittasandra	Anupahalli	0.23234	4107	1.00000	1	0.57463	13333	0.51110	4098
Tumakuru	Tiptur	Hindiskere	Rajathadripura	0.22611	4506	1.00000	1	0.59038	9282	0.51107	4099
Bengaluru Rural	Nelamangala	Honnenahalli	Bargenahalli	0.23862	3768	1.00000	1	0.55941	16916	0.51107	4100
Mandya	Malavalli	Kandegala	Kaluveeranahalli	0.23062	4220	1.00000	1	0.57881	12292	0.51107	4101
Bengaluru Rural	Hosakote	Doddanallala	Chikkanallala	0.23779	3805	1.00000	1	0.56135	16466	0.51107	4102
Uttara Kannada	Siddapur	Kyadagi	Begar	0.22344	4695	1.00000	1	0.59735	7537	0.51105	4103
Mysuru	Heggadadevankote	Chikkereyur	M.kannenahalli	0.24010	3696	1.00000	1	0.55586	17646	0.51104	4104
Kodagu	Virajpet	Hudikeri	Hysodlur	0.22003	4890	1.00000	1	0.60650	5436	0.51102	4105
Kodagu	Somvarpet	Hebbale	Hebbale	0.26634	2453	0.88662	26621	0.56503	15630	0.51099	4106
Kodagu	Somvarpet	Nakur sirangala	Nakur sirangala	0.23711	3841	0.97289	22344	0.57827	12422	0.51095	4107
Hassan	Sakleshpur	Devaladakere	Neekannahalli	0.23147	4162	1.00000	1	0.57626	12931	0.51094	4108
Bagalkot	Bagalkot	Gaddankeri	Durganagar	0.22796	4379	1.00000	1	0.58507	10658	0.51092	4109
Dharwad	Dharwad	Kanakur	Benakanamatti	0.23867	3764	1.00000	1	0.55875	17032	0.51090	4110
Uttara Kannada	Haliyal	Alur	Alur	0.21338	5368	1.00000	1	0.62490	1065	0.51088	4111

Chitradurga	Hiriyur	Vanivilasapura	Bharamagiri	0.23029	4241	1.00000	1	0.57893	12268	0.51085	4112
Uttara Kannada	Sirsi	Dodnalli	Dodnalli	0.21363	5347	1.00000	1	0.62401	1411	0.51084	4113
Bengaluru Rural	Devanahalli	Kannamangala	Uganavadi	0.25172	3106	1.00000	1	0.52947	21968	0.51081	4114
Belagavi	Belagavi	MARIHAL	MARIHAL	0.24603	3391	0.94501	25272	0.57320	13678	0.51079	4115
Mysuru	Tirumakudal-Narsipur	B. Shettahalli	T.bettahalli	0.26791	2375	1.00000	1	0.49745	24884	0.51079	4116
Kalaburagi	Kalaburagi	Okali	Okali	0.22120	4828	1.00000	1	0.60244	6336	0.51078	4117
Chikkaballapura	Gudibanda	Thirumani	Kambalahalli	0.21334	5372	1.00000	1	0.62451	1215	0.51074	4118
Chikkamagalur	Sringeri	Markal (kigga)	Yadadalu	0.23118	4184	1.00000	1	0.57632	12920	0.51074	4119
Bengaluru Rural	Hosakote	Vagata	Hunasehalli	0.21463	5269	1.00000	1	0.62072	2543	0.51074	4120
Tumakuru	Tiptur	Karadi	Kagehallada kaval	0.24693	3350	0.91628	26216	0.58873	9720	0.51071	4121
Tumakuru	Tumakuru	Hebbur	Hebbur	0.22703	4441	0.97289	22344	0.60306	6193	0.51070	4122
Bengaluru Rural	Doddaballapur	Hulikunte	Tharabanahalli	0.21503	5234	1.00000	1	0.61944	2862	0.51070	4123
Shivamogga	Sagar	Hosur	Hosur	0.22463	4600	1.00000	1	0.59294	8654	0.51069	4124
Ballari	Bellary	Kuditini	Veniveerapura	0.29555	1473	1.00000	1	0.45065	26432	0.51069	4125
Hassan	Belur	Yalahanka	Yalahanka	0.22995	4263	1.00000	1	0.57919	12184	0.51068	4126
Bengaluru Rural	Hosakote	Kumbalahalli	Chikka amanikere	0.23447	3994	1.00000	1	0.56802	14905	0.51068	4127
Ramanagara	Ramanagara	Harisandra	Voderahalli	0.24990	3200	1.00000	1	0.53290	21521	0.51067	4128
Dakshina Kannada	Sulya	Hariharapallathadka	Balagodu	0.21849	4997	1.00000	1	0.60950	4893	0.51066	4129
Chikkaballapura	Gauribidanur	Chikkakurugodu	Ramachandrapur a	0.22620	4500	1.00000	1	0.58870	9727	0.51066	4130
Uttara Kannada	Sirsi	Janmane	Hostota	0.22298	4720	1.00000	1	0.59708	7601	0.51062	4131
Tumakuru	Gubbi	Hagalavadi	Shivarampura	0.23763	3815	1.00000	1	0.56017	16718	0.51060	4132
Tumakuru	Tumakuru	Gangonahalli	Seenappanahalli	0.26540	2505	1.00000	1	0.50152	24625	0.51058	4133
Mandya	Mandya	Keelara	Keelara	0.23288	4080	0.97289	22344	0.58748	10054	0.51058	4134
Shivamogga	Tirthahalli	Shedgar	Manikoppa	0.24127	3640	1.00000	1	0.55166	18454	0.51057	4135
Shivamogga	Hosanagara	Humcha	Honne bylu	0.21278	5427	1.00000	1	0.62553	13	0.51057	4136
Mandya	Shrirangapattana	Mundagadore	Mundagadore	0.24205	3596	1.00000	1	0.54986	18817	0.51057	4137
Hassan	Arkalgud	Holalagodu	Holalagodu	0.23989	3707	0.97289	22344	0.57021	14403	0.51055	4138
Hassan	Belur	Lakkunda	Venktipete	0.21773	5051	1.00000	1	0.61114	4525	0.51053	4139
Uttara Kannada	Yellapur	Vajralli	Honagadde	0.23782	3802	1.00000	1	0.55948	16866	0.51052	4140
Bengaluru Rural	Doddaballapur	Aralamallige	Alahalli	0.23395	4020	1.00000	1	0.56873	14722	0.51051	4141
Kolar	Malur	Abbenahalli	Kambipura	0.24290	3551	1.00000	1	0.54770	19212	0.51049	4142
Uttara Kannada	Kumta	Hiregutti	Morba	0.22191	4775	1.00000	1	0.59943	7031	0.51047	4143
Hassan	Sakleshpur	Udevara	Udevara	0.23671	3862	1.00000	1	0.56194	16338	0.51047	4144
Mandya	Krishnarajpet	Sarangi	Sarangi	0.22347	4691	1.00000	1	0.59523	8072	0.51046	4145
Ramanagara	Magadi	Thippasandra	Baganigerekaval	0.23080	4212	1.00000	1	0.57624	12935	0.51045	4146
Belagavi	Belagavi	Belgundhi	BELGUNDI	0.30467	1232	0.78835	26998	0.55369	18092	0.51043	4147

Kolar	Mulbagal	Mudiyanur	Kuthandahalli	0.23124	4181	1.00000	1	0.57512	13223	0.51043	4148
Shivamogga	Tirthahalli	Hunchadakatte	Muniyur	0.23187	4139	1.00000	1	0.57345	13615	0.51041	4149
Shivamogga	Sorab	Kuppagadde	Kuppagadde	0.23328	4057	0.97289	22344	0.58587	10455	0.51040	4150
Bengaluru Rural	Doddaballapur	Thippur	Cheelenahalli	0.22372	4665	1.00000	1	0.59423	8318	0.51037	4151
Shivamogga	Sagar	Bhanukuli	Bhanukuli	0.22202	4766	1.00000	1	0.59875	7197	0.51036	4152
Chitradurga	Hiriyur	Yelladakere	Handiganadu	0.22522	4560	1.00000	1	0.59019	9336	0.51035	4153
Mysuru	Mysuru	Someshwarapura	Koodanahalli	0.25176	3103	1.00000	21938	0.52796	22180	0.51035	4154
Shivamogga	Tirthahalli	Salgadi	Keeranakere	0.23413	4008	1.00000	1	0.56772	14974	0.51034	4155
Mandya	Malavalli	Kandegala	Ankanahalli	0.21996	4896	0.97289	22344	0.62112	2431	0.51034	4156
Uttara Kannada	Sirsi	Kodnagadde	Sonaginmane	0.23504	3963	1.00000	1	0.56552	15495	0.51034	4157
Mysuru	Hunsur	Heggandur	Heggandur	0.23146	4163	1.00000	1	0.57422	13451	0.51033	4158
Davanagere	Jagalur	Diddige	Huchangipura	0.21549	5190	1.00000	1	0.61678	3432	0.51033	4159
Uttara Kannada	Sirsi	Vanalli	Dhoranagiri	0.23670	3864	1.00000	1	0.56148	16436	0.51032	4160
Bengaluru Rural	Nelamangala	Narasipura	Narasipura	0.24998	3198	1.00000	1	0.53159	21682	0.51030	4161
Chikkaballapura	Gauribidanur	Darinayakanapalya	Pulamakalahalli	0.21841	5003	1.00000	1	0.60843	5093	0.51030	4162
Mysuru	Piriyapatna	Avarthi	Avarthi	0.21978	4904	1.00000	1	0.60459	5864	0.51029	4163
Shivamogga	Sagar	Aralagodu	Aralagodu	0.22255	4740	1.00000	1	0.59702	7614	0.51028	4164
Koppal	Gangawati	Kardona	Kardona	0.24155	3622	0.97289	22344	0.56538	15536	0.51028	4165
Kolar	Bangarapet	Ghattamadamangala	Bodagurki	0.21315	5389	1.00000	1	0.62333	1680	0.51027	4166
Dakshina Kannada	Beltangadi	Barya	Barya	0.25961	2745	0.90752	26526	0.56393	15887	0.51027	4167
Bengaluru Rural	Doddaballapur	Heggadihalli	Udanahalli	0.22219	4759	1.00000	1	0.59793	7385	0.51026	4168
Dharwad	Hubli	Mantur	Nagarhalli	0.22475	4592	1.00000	1	0.59107	9116	0.51025	4169
Mysuru	Krishnarajanagara	Seegavalu	Bettahalli	0.22981	4273	1.00000	21938	0.57798	12503	0.51023	4170
Kolar	Malur	Tekal	Thimmanaikanahalli allu agraahara	0.22544	4550	1.00000	1	0.58911	9619	0.51021	4171
Uttara Kannada	Honavar	Kodani	Anilgod	0.24288	3553	1.00000	1	0.54682	19366	0.51020	4172
Dakshina Kannada	Beltangadi	Barya	Puthila	0.24231	3581	0.97289	22344	0.56334	16031	0.51020	4173
Mandya	Krishnarajpet	Bukanakere	Bukanakere	0.22875	4334	1.00000	1	0.58050	11833	0.51018	4174
Bengaluru Rural	Doddaballapur	Melinajuganahalli	Gunjur	0.21365	5345	1.00000	1	0.62142	2342	0.51015	4175
Kolar	Srinivasapur	Dalasanur	Gummareddypur a	0.23675	3857	1.00000	1	0.56077	16600	0.51014	4176
Tumakuru	Pavagada	Arasikere	Budasanahalli	0.21350	5360	1.00000	1	0.62182	2209	0.51014	4177
Shivamogga	Sagar	Gowthampura	Bhyrapura	0.21809	5024	1.00000	1	0.60863	5046	0.51011	4178
Shivamogga	Hosanagara	Kenchanala	Kenchanala	0.21806	5025	0.97289	22344	0.62553	13	0.51007	4179
Uttara Kannada	Supa	Kalamboli	Kalambuli	0.22396	4650	1.00000	1	0.59254	8758	0.51007	4180
Mysuru	Nanjangud	Deveerammanahalli	Hosakote (masage)	0.22021	4877	1.00000	1	0.60261	6301	0.51006	4181
Uttara Kannada	Sirsi	Dodnalli	Husri	0.22562	4538	1.00000	1	0.58813	9879	0.51005	4182
Mysuru	Tirumakudal-Narsipur	Madapura	Nilasoge	0.21626	5148	1.00000	21938	0.61355	4054	0.51005	4183
Dharwad	Dharwad	Karadigudda	Karadigudda	0.24706	3343	1.00000	1	0.53706	20905	0.51004	4184
Bengaluru Urban	Anekal	Handenahalli	Handenahalli	0.24926	3232	1.00000	1	0.53229	21588	0.51004	4185

Mysuru	Piriyapatna	Haranahalli	Bilagunda	0.24292	3550	1.00000	1	0.54606	19506	0.51000	4186
Shivamogga	Sorab	Hosabale	Melinakiragunasi	0.22103	4840	1.00000	1	0.60010	6873	0.50999	4187
Dakshina Kannada	Puttur	Kombaru	Shiribagilu	0.21869	4975	1.00000	1	0.60648	5440	0.50998	4188
Mysuru	Nanjangud	Devanur	Chikkakowlande	0.23480	3980	1.00000	21938	0.56476	15680	0.50994	4189
Mandya	Nagamangala	Bindiganavile	Narugondanahalli	0.21659	5130	1.00000	1	0.61212	4352	0.50991	4190
Uttara Kannada	Sirsi	Sonda	Sonda	0.22335	4700	1.00000	1	0.59352	8509	0.50988	4191
Shivamogga	Sorab	Heggodu	Kulavalli	0.21359	5354	1.00000	1	0.62060	2581	0.50988	4192
Hassan	Alur	Karagodu	Kudidale	0.23518	3952	1.00000	1	0.56358	15972	0.50986	4193
Mandya	Krishnarajpet	Sindaghatta	Sindaghatta	0.22369	4669	1.00000	1	0.59241	8802	0.50983	4194
Hassan	Channarayapatna	Didaga	Didaga	0.22231	4754	1.00000	1	0.59606	7870	0.50982	4195
Hassan	Hassan	Dudda	Chikkakadalur	0.22592	4517	1.00000	1	0.58652	10292	0.50981	4196
Mandya	Pandavapura	Laxmi sagar	Laxmi sagar	0.24695	3347	0.97289	22344	0.55147	18502	0.50980	4197
Koppal	Gangawati	Anegundi	Basvandurg	0.22369	4670	1.00000	1	0.59231	8825	0.50980	4198
Mysuru	Mysuru	Doddamaragowdanhalli	Shettinayakanahalli	0.24166	3616	1.00000	21938	0.54821	19117	0.50978	4199
Uttara Kannada	Haliyal	Havagi	Kerwad (h)	0.24230	3582	1.00000	1	0.54674	19375	0.50978	4200
Mysuru	Hunsur	Heggandur	Kudlur	0.26199	2629	0.97289	22344	0.51973	23082	0.50977	4201
Chikkamagalur	Kadur	Pura	Pura	0.22269	4735	1.00000	1	0.59485	8177	0.50977	4202
Mysuru	Hunsur	Kallahalli	Muthurayana hosahalli	0.23457	3990	1.00000	21938	0.56468	15698	0.50975	4203
Bengaluru Urban	Anekal	Vanakanahalli	Sunavara	0.24045	3674	1.00000	1	0.55082	18641	0.50974	4204
Mandya	Shrirangapattana	Kodiyala	Doddaharohalli	0.22252	4744	1.00000	1	0.59519	8083	0.50973	4205
Mysuru	Hunsur	Heggandur	Hosakote	0.23014	4248	1.00000	1	0.57546	13125	0.50973	4206
Tumakuru	Tiptur	Nonavinakere	Nonavinakere	0.21719	5083	1.00000	1	0.60973	4829	0.50971	4207
Mandya	Maddur	Somanahalli	Thylur	0.23502	3965	0.97289	22344	0.57915	12191	0.50971	4208
Uttara Kannada	Yellapur	Nandolli	Holemadu	0.22637	4487	1.00000	1	0.58497	10677	0.50971	4209
Tumakuru	Turuvekere	Lokammanahalli	N.ganganahalli	0.21309	5397	1.00000	1	0.62127	2393	0.50966	4210
Bengaluru Rural	Doddaballapur	Bashettihalli	Kasuvanahalli	0.23104	4198	1.00000	1	0.57297	13730	0.50965	4211
Hassan	Alur	Kundur	Channapura	0.22239	4751	1.00000	1	0.59520	8078	0.50963	4212
Shivamogga	Sorab	Nyarshi	Nyarshi	0.22785	4386	1.00000	1	0.58091	11729	0.50963	4213
Ramanagara	Magadi	Nethenahalli	Viswanathapura	0.24681	3356	1.00000	1	0.53626	21029	0.50962	4214
Davanagere	Honnali	Devikere	Mussenalu	0.21793	5035	0.97289	22344	0.62418	1345	0.50960	4215
Dharwad	Kalghatgi	Hirehonnihalli	Hirehonnihalli	0.22633	4491	1.00000	1	0.58470	10749	0.50959	4216
Tumakuru	Tumakuru	Hebbur	Hebbur amanikere	0.21268	5434	1.00000	1	0.62216	2109	0.50958	4217
Mysuru	Hunsur	Doddahejjur	Veeranahosahalli	0.26142	2656	1.00000	1	0.50615	24303	0.50957	4218

Bengaluru Rural	Doddaballapur	Melinajuganahalli	Kelaginanaikara dahalli	0.22605	4509	1.00000	1	0.58532	10585	0.50957	4219
Bengaluru Rural	Nelamangala	Narasipura	Ramanahalli	0.21524	5214	1.00000	1	0.61470	3833	0.50956	4220
Shivamogga	Tirthahalli	Kannangi	Kikkeri	0.22934	4305	1.00000	1	0.57684	12761	0.50954	4221
Shivamogga	Hosanagara	Haridravathi	Baniga	0.21147	5521	1.00000	1	0.62553	13	0.50952	4222
Ramanagara	Magadi	Kannur	Sugganahalli	0.21772	5053	1.00000	1	0.60755	5269	0.50952	4223
Tumakuru	Kunigal	Halevoor	Shringarasagra	0.21496	5245	1.00000	1	0.61527	3725	0.50950	4224
Uttara Kannada	Bhatkal	Marukeri	Marukeri	0.22706	4439	1.00000	1	0.58242	11338	0.50948	4225
Tumakuru	Turuvekere	Kodigehalli	Kodigehalli	0.22819	4365	1.00000	1	0.57952	12089	0.50947	4226
Davanagere	Jagalur	Kukkavada	Honnamaradi	0.23740	3826	1.00000	1	0.55702	17406	0.50947	4227
Mandya	Shrirangapattana	Mundagadore	G0bbaragala	0.23354	4045	1.00000	1	0.56618	15321	0.50946	4228
Uttara Kannada	Yellapur	Ummachagi	Totadakallalli	0.23058	4226	1.00000	1	0.57333	13646	0.50942	4229
Kolar	Malur	Araleri	Kundenahalli	0.24349	3526	1.00000	1	0.54292	20005	0.50942	4230
Shivamogga	Bhadravati	Sidlipura	Sidlipura	0.25060	3166	0.97289	22344	0.54220	20107	0.50941	4231
Chamarajanagar	Gundlupet	Shindanapura	Kandegala	0.24096	3657	1.00000	1	0.54854	19055	0.50939	4232
Uttara Kannada	Honavar	Upponi	Saralagi	0.22649	4482	1.00000	1	0.58356	11069	0.50938	4233
Hassan	Arsikere	Jayachamarajapura	Doddaghatta	0.21768	5057	1.00000	1	0.60701	5350	0.50934	4234
Tumakuru	Turuvekere	Lokammanahalli	Seegehalli	0.22860	4345	1.00000	1	0.57794	12507	0.50931	4235
Shivamogga	Sorab	Ulavi	Malalagadde	0.23796	3797	1.00000	1	0.55519	17806	0.50931	4236
Bengaluru Rural	Doddaballapur	Bhaktharahalli	Adakavala	0.21120	5536	1.00000	1	0.62553	13	0.50931	4237
Tumakuru	Tumakuru	Ballagere	Balagere kaval	0.21514	5226	1.00000	1	0.61400	3969	0.50929	4238
Ramanagara	Magadi	Sathanur	Halasabele	0.24425	3485	1.00000	1	0.54083	20316	0.50929	4239
Bengaluru Urban	Bengaluru North	Rajanukunte	Sreeramanahalli	0.24954	3216	1.00000	1	0.52923	22003	0.50924	4240
Uttara Kannada	Bhatkal	Bengre	Bengre	0.23817	3788	1.00000	1	0.55439	17959	0.50922	4241
Belagavi	Belagavi	HOSA VANTAMARI	MARANHOL	0.24939	3226	1.00000	1	0.52944	21972	0.50921	4242
Shivamogga	Shivamogga	Holebenavalli	Holebenavalli	0.23336	4052	0.94501	25272	0.59871	7206	0.50921	4243
Chikkamagalur	Koppa	Hirekodige	Bomlapura	0.23115	4186	1.00000	1	0.57115	14175	0.50919	4244
Chikkaballapura	Sidlaghatta	Hosapete	Kalyapura	0.24020	3691	1.00000	1	0.54960	18852	0.50918	4245
Tumakuru	Tiptur	Huchagondanahalli	Bennaikanahalli	0.22398	4647	0.97289	22344	0.60578	5588	0.50917	4246
Mandya	Malavalli	Halaguru	Halaguru	0.27240	2196	0.85593	26812	0.56615	15330	0.50916	4247
Uttara Kannada	Haliyal	Alur	Kerwad (dandeli)	0.21855	4986	1.00000	1	0.60393	5994	0.50915	4248
Kolar	Malur	Santhehalli	Channakal	0.23675	3856	1.00000	1	0.55748	17313	0.50914	4249
Uttara Kannada	Ankola	Agsur	Agsur	0.22950	4296	0.97289	22344	0.59107	9118	0.50913	4250
Mandya	Shrirangapattana	Tadagavadi	Tadagavadi	0.24132	3638	1.00000	1	0.54684	19365	0.50912	4251
Chikkaballapura	Bagepalli	Joolapalya	Nadimpalli	0.24513	3435	1.00000	1	0.53828	20719	0.50910	4252
Chikkamagalur	Narasimharajapura	Seethur	Shedagaru	0.21093	5553	1.00000	1	0.62553	13	0.50909	4253
Mysuru	Heggadadevankote	Nuralakuppe	Nuralakuppe	0.21746	5066	1.00000	21938	0.60668	5404	0.50908	4254
Mandya	Pandavapura	Thirumalasagara chatra	Thirumalapura	0.23854	3772	1.00000	1	0.55300	18220	0.50905	4255
Mandya	Mandya	Hullenahalli	Mallegere	0.21143	5524	1.00000	1	0.62389	1466	0.50904	4256

Mandya	Mandya	Yeliyur	Yeliyur	0.22623	4498	1.00000	1	0.58297	11204	0.50902	4257
Shivamogga	Tirthahalli	Neraturu	Yoginarasipura	0.22347	4692	1.00000	1	0.59017	9342	0.50901	4258
Mandya	Krishnarajpet	Anegola	Anegola	0.21975	4906	1.00000	1	0.60007	6881	0.50899	4259
Chitradurga	Holalkere	Dummi	Dogganal	0.21689	5111	1.00000	1	0.60795	5186	0.50898	4260
Kolar	Malur	Chickkakuntur	Alubavikothur	0.24697	3346	1.00000	1	0.53382	21376	0.50896	4261
Chitradurga	Hosadurga	Ballalasangamudra	Kanivesanganahalli	0.21690	5110	1.00000	1	0.60777	5227	0.50894	4262
Uttara Kannada	Sirsi	Unchalli	Umblekoppa	0.22658	4478	1.00000	1	0.58176	11521	0.50893	4263
Tumakuru	Tumakuru	Beladhara	Narasipura	0.21904	4956	1.00000	1	0.60165	6522	0.50889	4264
Shivamogga	Sorab	Chandraguthi	Thoragondanako ppa	0.22404	4640	1.00000	1	0.58821	9851	0.50888	4265
Kodagu	Virajpet	Bittangala	Badaga	0.26572	2490	0.90752	26526	0.54644	19443	0.50887	4266
Shivamogga	Bhadravati	Athigunda	Athigunda	0.29373	1528	1.00000	1	0.44861	26460	0.50887	4267
Chikkaballapura	Gauribidanur	Pura	Rayamakalahalli	0.23195	4134	0.97289	22344	0.58392	10960	0.50886	4268
Kodagu	Somvarpet	Hebbale	Kitturu	0.21728	5077	1.00000	1	0.60631	5480	0.50883	4269
Mysuru	Hunsur	Bilikere	Mallinathapura	0.26132	2662	0.97289	22344	0.51817	23229	0.50882	4270
Uttara Kannada	Haliyal	Kesarolli	Halsi	0.22510	4572	1.00000	1	0.58512	10626	0.50879	4271
Hassan	Channarayapatna	Noranakki	Mancheganahalli	0.21244	5448	1.00000	1	0.61995	2746	0.50878	4272
Ramanagara	Magadi	Seegekuppe	Seegekuppe	0.22554	4542	1.00000	1	0.58390	10968	0.50877	4273
Kolar	Kolar	Kondarajanahalli	Kondarajanahalli	0.25295	3047	0.91628	26216	0.56817	14868	0.50876	4274
Bengaluru Urban	Anekal	Marasur	Bandapura	0.23012	4250	1.00000	1	0.57222	13932	0.50875	4275
Davanagere	Honnali	Masadi	Devarahonnali	0.22285	4728	1.00000	1	0.59082	9183	0.50874	4276
Kolar	Srinivasapur	Hodali	Avalakuppa	0.23030	4240	1.00000	1	0.57171	14051	0.50873	4277
Hassan	Hassan	Ambuga	Bastihalli	0.23790	3799	1.00000	1	0.55341	18149	0.50872	4278
Mysuru	Krishnarajanagara	Honnenahalli	Hebsur	0.22406	4637	1.00000	1	0.58755	10038	0.50871	4279
Shivamogga	Bhadravati	Marashettyhalli	Thattehalli	0.23272	4087	1.00000	1	0.56568	15451	0.50871	4280
Bengaluru Rural	Nelamangala	Basavanahalli	Krishnarajapalya	0.21166	5503	1.00000	1	0.62191	2186	0.50869	4281
Mandya	Krishnarajpet	Alambadi	Ipanahalli	0.23510	3956	1.00000	1	0.55980	16809	0.50866	4282
Bengaluru Urban	Bengaluru East	Halanayakanahalli	Hadosiddapura	0.28759	1686	1.00000	1	0.45760	26314	0.50865	4283
Bengaluru Rural	Hosakote	Chokkahalli	Pillagumpe	0.22771	4397	0.97289	22344	0.59400	8376	0.50864	4284
Tumakuru	Tumakuru	Chikkathotlakere	Kallasettigunte	0.23432	3999	1.00000	1	0.56154	16423	0.50862	4285
Koppal	Gangawati	Marlanahalli	Marlanahalli	0.22169	4792	1.00000	1	0.59346	8522	0.50861	4286
Shivamogga	Tirthahalli	Triyambakapura	Hullathi	0.22100	4843	1.00000	1	0.59523	8069	0.50858	4287
Bengaluru Rural	Doddaballapur	Sasalu	K.g.thammagana halli	0.24094	3658	1.00000	1	0.54595	19525	0.50857	4288
Uttara Kannada	Sirsi	Sugavi	Bidralli	0.22354	4680	1.00000	1	0.58840	9798	0.50856	4289
Hassan	Arkalgud	Yalagathavalli	Yalagathavalli	0.21311	5392	1.00000	1	0.61710	3366	0.50853	4290
Kolar	Srinivasapur	Royalpad	Royalpad	0.24059	3668	1.00000	1	0.54661	19410	0.50853	4291

Hassan	Alur	Hunasavalli	Hanthanamane	0.21952	4930	1.00000	1	0.59904	7117	0.50853	4292
Uttara Kannada	Haliyal	Modalgera	Handli	0.21715	5087	1.00000	1	0.60557	5636	0.50852	4293
Belagavi	Chikkodi	NAVALIHAL	NAVALIHAL	0.24629	3382	1.00000	1	0.53390	21363	0.50851	4294
Bengaluru Rural	Hosakote	Doddaralagere	Sashimakanahalli	0.22991	4264	1.00000	1	0.57189	14003	0.50850	4295
Bengaluru Urban	Bengaluru East	Halnayakanahalli	Halnayakanahalli	0.21330	5376	1.00000	1	0.61631	3523	0.50847	4296
Mandya	Shrirangapattana	T.m.hosur	Gowdahalli	0.22939	4303	1.00000	1	0.57303	13715	0.50846	4297
Shivamogga	Sorab	Ulavi	Kaisodi	0.26581	2485	1.00000	1	0.49451	25059	0.50845	4298
Shivamogga	Sagar	Gowthampura	Gowthampura	0.22838	4355	0.97289	22344	0.59152	9004	0.50843	4299
Tumakuru	Kunigal	Thavarekere	Thavarekere	0.22715	4426	1.00000	1	0.57858	12337	0.50842	4300
Mysuru	Hunsur	Bannikuppe	Madahalli	0.25461	2956	1.00000	1	0.51617	23443	0.50842	4301
Kodagu	Somvarpet	Sirangala	Sirangala	0.24703	3344	0.94501	25272	0.56290	16144	0.50840	4302
Chikkamagalur	Kadur	Panchanahalli	Panchanahalli	0.21729	5075	0.97289	22344	0.62161	2275	0.50840	4303
Kolar	Mulbagal	Gollahalli	Gokunte	0.22418	4629	1.00000	1	0.58610	10400	0.50838	4304
Mysuru	Hunsur	Heggandur	Beeranahalli	0.21625	5151	1.00000	21938	0.60759	5261	0.50838	4305
Dharwad	Kundgol	Shirur	Shirur	0.22741	4404	1.00000	1	0.57765	12578	0.50834	4306
Shivamogga	Sorab	Harishi	Shindli	0.21430	5294	1.00000	1	0.61298	4170	0.50834	4307
Kodagu	Virajpet	Birunani	Badagarakeri	0.22990	4266	1.00000	1	0.57135	14130	0.50833	4308
Kodagu	Virajpet	Birunani	Theralu	0.23473	3984	1.00000	1	0.55956	16857	0.50832	4309
Chikkamagalur	Kadur	K.bidre	B.bommenahalli	0.22352	4681	1.00000	1	0.58758	10028	0.50831	4310
Uttara Kannada	Haliyal	Ambewadi	Ambewadi	0.22347	4690	1.00000	1	0.58769	10002	0.50830	4311
Uttara Kannada	Honavar	Kudrigi	Shirkur	0.21389	5330	1.00000	1	0.61389	3996	0.50827	4312
Ramanagara	Magadi	Gudemaranahalli	Raghuvanapalya	0.22362	4676	1.00000	1	0.58718	10134	0.50827	4313
Bengaluru Rural	Devanahalli	Chennahalli	Boodihal	0.21186	5482	1.00000	1	0.61963	2811	0.50823	4314
Dakshina Kannada	Puttur	Mardhala	102 nekkilady	0.23105	4196	1.00000	1	0.56817	14870	0.50823	4315
Davanagere	Channagiri	Goppenahalli	Penasamudra	0.24573	3409	0.88662	26621	0.60248	6326	0.50822	4316
Davanagere	Davanagere	Garaga	Honnaikanahalli	0.22918	4315	1.00000	1	0.57274	13799	0.50821	4317
Tumakuru	Gubbi	Shivapura	Shivapura	0.21306	5400	1.00000	1	0.61597	3597	0.50818	4318
Bengaluru Rural	Doddaballapur	Hosahalli	Kukkalahalli	0.23515	3954	1.00000	1	0.55808	17169	0.50818	4319
Bengaluru Urban	Anekal	Indlawadi	Bagganadoddi	0.25067	3161	1.00000	1	0.52351	22685	0.50817	4320
Hassan	Belur	Thumbadevanahalli	Hosahalli	0.22839	4354	1.00000	1	0.57458	13346	0.50817	4321
Chikkamagalur	Kadur	Singatagere	Thubinakere	0.21053	5583	1.00000	1	0.62327	1708	0.50816	4322
Chikkaballapura	Sidlaghatta	Kumbigana halli	Krishnammanahosahalli	0.22386	4656	1.00000	1	0.58616	10383	0.50816	4323
Chikkaballapura	Chikkaballapura	Dibburu	Lakkanayakanahalli	0.22899	4323	1.00000	1	0.57300	13724	0.50815	4324
Chikkamagalur	Tarikere	Doranaluru	Doranaluru	0.22708	4437	1.00000	1	0.57780	12546	0.50814	4325
Tumakuru	Chiknayakanhalli	Barakanahalu	Sangenahalli	0.23437	3998	1.00000	1	0.55976	16817	0.50812	4326

Hassan	Sakleshpur	Halasulige	Halasulige	0.24532	3422	1.00000	1	0.53476	21243	0.50812	4327
Tumakuru	Chiknayakanhalli	Shettykere	Somalapura	0.21460	5270	1.00000	1	0.61127	4512	0.50811	4328
Tumakuru	Tumakuru	Galigenahalli	Menasandra	0.21784	5047	1.00000	1	0.60216	6402	0.50810	4329
Ballari	Sandur	Daroji	Daroji	0.27423	2124	0.97289	22344	0.49162	25220	0.50809	4330
Mandya	Shrirangapattana	Mahadevapura	Mahadevapura	0.23010	4253	1.00000	1	0.56998	14458	0.50807	4331
Hassan	Arkalgud	Mokali	Muthige	0.21646	5139	1.00000	1	0.60583	5578	0.50806	4332
Bengaluru Rural	Doddaballapur	Tubagere	Hireanaguddada halli	0.23497	3969	1.00000	1	0.55807	17175	0.50805	4333
Chamarajanagar	Kollegala	Singanallur	Boodabalu	0.23480	3981	0.97289	22344	0.57396	13508	0.50802	4334
Tumakuru	Chiknayakanhalli	Honnebagi	Bavanahalli	0.22289	4724	1.00000	1	0.58817	9866	0.50800	4335
Tumakuru	Tumakuru	Galigenahalli	Shettappanahalli	0.23547	3937	1.00000	1	0.55674	17464	0.50800	4336
Shivamogga	Shikaripur	Thadagani	Belavanthanakoppa	0.25261	3060	1.00000	1	0.51887	23168	0.50797	4337
Hassan	Hassan	Thattekere	Haluvagilu	0.22086	4852	1.00000	1	0.59342	8528	0.50796	4338
Bengaluru Rural	Doddaballapur	Melinajuganahalli	Subrayanagenahalli	0.23354	4046	0.97289	22344	0.57677	12784	0.50794	4339
Bengaluru Rural	Hosakote	Thavarekere	Yelachahalli	0.21604	5164	1.00000	1	0.60656	5420	0.50793	4340
Chikkamagalur	Koppa	Hiregadde	Adigebylu	0.22149	4808	1.00000	1	0.59160	8989	0.50792	4341
Bengaluru Rural	Nelamangala	Visveswarapura	Viraraghuvanapalya	0.21504	5232	1.00000	1	0.60933	4926	0.50792	4342
Shivamogga	Hosanagara	Sulagodu	Ginikallu	0.20945	5666	1.00000	1	0.62553	13	0.50789	4343
Mysuru	Piriyapatna	Kiranalli	Tatanahalli	0.22401	4644	1.00000	1	0.58476	10731	0.50787	4344
Bengaluru Rural	Devanahalli	Vishwanathapura	Chapparadahalli	0.23958	3721	1.00000	1	0.54676	19371	0.50787	4345
Mandya	Pandavapura	Laxmi sagar	Neelanahalli	0.25673	2868	1.00000	1	0.51024	23996	0.50787	4346
Uttara Kannada	Yellapur	Kannigeri	Kannigeri	0.21789	5040	1.00000	1	0.60117	6650	0.50786	4347
Hassan	Arkalgud	Voddarahalli	Chowdenahalli	0.24373	3514	1.00000	1	0.53740	20852	0.50785	4348
Tumakuru	Sira	Tavarekere	Mosarakunte	0.21931	4944	1.00000	1	0.59720	7579	0.50784	4349
Shivamogga	Sorab	Gendla	Gendla	0.21482	5253	1.00000	1	0.60960	4880	0.50782	4350
Uttara Kannada	Yellapur	Vajralli	Vajralli	0.21589	5171	0.97289	22344	0.62343	1649	0.50780	4351
Kolar	Kolar	Thotli	Thotli	0.23394	4021	1.00000	1	0.55958	16851	0.50776	4352
Shivamogga	Shikaripur	Kappanahalli	Kotipura	0.26770	2386	1.00000	1	0.48895	25338	0.50773	4353
Mysuru	Heggadadevankote	Alanahalli	Kothe gala	0.21279	5426	1.00000	21938	0.61513	3762	0.50773	4354
Chikkamagalur	Chikkamagalur	Malaloor	Mathikere	0.21994	4897	1.00000	1	0.59504	8129	0.50771	4355
Kolar	Kolar	Jannaghatta	Kallur	0.21930	4946	1.00000	1	0.59677	7675	0.50771	4356
Hassan	Channarayapatna	Gulasinda	Kerechikenahalli	0.23988	3708	1.00000	1	0.54550	19586	0.50769	4357
Chikkamagalur	Chikkamagalur	Mailimane	Mylimane	0.21516	5224	1.00000	1	0.60805	5164	0.50765	4358
Hassan	Arkalgud	Aladahalli	Aladahalli	0.20990	5629	1.00000	1	0.62328	1700	0.50765	4359
Hassan	Hassan	Ugane	Maranahalli	0.23456	3991	1.00000	1	0.55772	17251	0.50764	4360

Belagavi	Chikkodi	CHANDUR	CHANDUR - TEK	0.22175	4784	1.00000	1	0.58989	9406	0.50763	4361
Belagavi	Belagavi	HUDALI	HUDALI	0.23996	3704	0.97289	22344	0.56032	16682	0.50763	4362
Kodagu	Somvarpet	Belur	Kusubur	0.23383	4030	1.00000	1	0.55937	16922	0.50762	4363
Dharwad	Kalghatgi	Madakihonihalli	Hindasgeri	0.22669	4466	1.00000	1	0.57699	12729	0.50762	4364
Bengaluru Rural	Doddaballapur	Tubagere	Chikkamuddena halli	0.21506	5231	1.00000	1	0.60819	5144	0.50761	4365
Chikkamagalur	Tarikere	Belenahalli	Thimmapura	0.22423	4627	1.00000	1	0.58330	11123	0.50761	4366
Chikkamagalur	Narasimharajapura	Muthinakoppa	Kanive	0.22348	4687	1.00000	1	0.58522	10612	0.50760	4367
Shivamogga	Tirthahalli	Hedduru	Holekoppa	0.22102	4841	1.00000	1	0.59171	8966	0.50759	4368
Mandya	Nagamangala	Palagrahara	Nagamangala (rural)	0.21518	5223	1.00000	1	0.60775	5230	0.50759	4369
Chikkamagalur	Tarikere	Bettadahalli	Hosur	0.22653	4480	1.00000	1	0.57703	12719	0.50751	4370
Chikkamagalur	Chikkamagalur	Kadavanthi	Kadavanthi	0.22691	4454	1.00000	1	0.57591	13020	0.50746	4371
Ramanagara	Kanakapura	Hosadurga	Salabanni	0.21234	5455	1.00000	1	0.61535	3708	0.50744	4372
Hassan	Hassan	B.katihalli	Nidudi	0.21708	5092	1.00000	1	0.60190	6468	0.50743	4373
Kolar	Malur	Madivala	Yeswanthapura	0.21417	5303	1.00000	1	0.61002	4772	0.50742	4374
Chamarajanagara	Chamarajanagara	Badanaguppe	Badanaguppe	0.23604	3904	1.00000	1	0.55348	18129	0.50741	4375
Shivamogga	Tirthahalli	Thuduru	Beguvalli	0.22409	4635	1.00000	1	0.58296	11210	0.50740	4376
Shivamogga	Tirthahalli	Bejjavalli	Nandagadde	0.21796	5031	1.00000	1	0.59928	7060	0.50739	4377
Ramanagara	Channapatna	Mandya bommanayakanahalli	Siddanahalli	0.21120	5537	1.00000	1	0.61845	3088	0.50738	4378
Shivamogga	Shikaripur	Ambaragoppa	Ambaragoppa	0.23491	3974	1.00000	1	0.55596	17625	0.50736	4379
Mandya	Nagamangala	Honnavaara	Honnavaara	0.21465	5267	1.00000	1	0.60843	5092	0.50736	4380
Mandya	Mandya	Gandalu	Madchakanahalli	0.22547	4548	1.00000	1	0.57921	12178	0.50735	4381
Mandya	Malavalli	Thorekadanahalli	Thorekadanahalli	0.23095	4204	1.00000	1	0.56544	15517	0.50735	4382
Chikkamagalur	Kadur	Pattanagere	Pattanagere	0.22949	4297	1.00000	1	0.56902	14664	0.50734	4383
Kodagu	Somvarpet	Valnur hyagathur	Valnur hyagathur	0.23753	3821	0.97289	22344	0.56503	15626	0.50733	4384
Kodagu	Somvarpet	Madapur	Kandanakolli	0.22398	4648	1.00000	1	0.58285	11239	0.50729	4385
Kolar	Kolar	Channasandra	Beechagondahalli	0.22573	4532	1.00000	1	0.57831	12407	0.50729	4386
Mysuru	Piriyapatna	Attigodu	Kothavalli	0.23092	4208	1.00000	21938	0.56525	15568	0.50726	4387
Uttara Kannada	Siddapur	Bidrakan	Muttige (kaval koppa)	0.22187	4778	1.00000	1	0.58825	9835	0.50725	4388
Chamarajanagar	Kollegala	Thimmarajipura	Thimmarajipura	0.24203	3597	1.00000	1	0.53918	20561	0.50723	4389
Tumakuru	Tumakuru	Mallasandra	Halanur	0.27018	2288	1.00000	1	0.48296	25601	0.50721	4390
Mandya	Mandya	Shivapura	Machagowdanah alli	0.23770	3811	1.00000	1	0.54891	18988	0.50720	4391

Ramanagara	Kanakapura	Narayanapura	Narayanapura	0.21247	5447	1.00000	1	0.61402	3965	0.50717	4392
Mandya	Mandya	Mangala	Mangala	0.27084	2259	0.91628	26216	0.52568	22454	0.50717	4393
Hassan	Arsikere	Doddametukurke	Doddametukurke	0.22015	4881	1.00000	1	0.59247	8787	0.50714	4394
Kolar	Kolar	Kondarajanahalli	Ammerahalli	0.22633	4492	1.00000	1	0.57626	12932	0.50713	4395
Uttara Kannada	Sirsi	Janmane	Adalli	0.23787	3800	1.00000	1	0.54826	19107	0.50712	4396
Chitradurga	Chitradurga	Chikkabennur	Chikkabennur	0.22170	4791	0.94501	25272	0.62243	2013	0.50710	4397
Tumakuru	Turuvekere	Talkere	Pura amruth mahal kaval	0.20996	5627	1.00000	1	0.62098	2462	0.50707	4398
Bagalkot	Jamkhandi	Hunnur	Hunnur	0.23486	3977	1.00000	1	0.55512	17821	0.50707	4399
Hassan	Belur	Hebbalu	Kallahalli	0.21941	4936	1.00000	1	0.59417	8337	0.50705	4400
Haveri	Hirekerur	Abalur	Abalur	0.21972	4911	1.00000	1	0.59330	8572	0.50705	4401
Uttara Kannada	Yellapur	Angod	Shigepal	0.23389	4026	1.00000	1	0.55732	17337	0.50704	4402
Kolar	Mulbagal	Mudigere	Ugani	0.23922	3738	1.00000	1	0.54486	19700	0.50702	4403
Belagavi	Belagavi	Kedhanur	KEDANUR	0.23206	4126	1.00000	1	0.56165	16401	0.50701	4404
Tumakuru	Chiknayakanhalli	Jayachamarajapura	Sasalu	0.20858	5721	1.00000	1	0.62486	1082	0.50701	4405
Kolar	Malur	Chikkathirupathy	Jagadenahalli	0.20908	5685	1.00000	1	0.62335	1675	0.50701	4406
Chikkamagalur	Mudigere	Urubage	Byduvalli	0.23505	3961	1.00000	1	0.55446	17948	0.50700	4407
Chitradurga	Holalkere	Hireyemmiganur	Kamanahalli	0.21056	5581	1.00000	1	0.61890	2993	0.50699	4408
Dharwad	Kalghatgi	Madakihonnihalli	Madkihonnihalli	0.23762	3816	1.00000	1	0.54837	19087	0.50697	4409
Mysuru	Heggadadevankote	Annur	Annur	0.22487	4587	1.00000	21938	0.57940	12127	0.50695	4410
Shivamogga	Tirthahalli	Shedgar	Shedgar	0.21604	5165	0.97289	22344	0.61983	2774	0.50694	4411
Bengaluru Urban	Bengaluru South	Ramohalli	M.krishnasagara	0.22635	4489	1.00000	1	0.57549	13118	0.50692	4412
Kolar	Bangarapet	Karahalli	Karahalli	0.21545	5196	1.00000	1	0.60450	5878	0.50689	4413
Mysuru	Heggadadevankote	Chakkodanahalli	Agasanahundi	0.23138	4170	1.00000	21938	0.56281	16159	0.50687	4414
Uttara Kannada	Yellapur	Hasangi	Bilki	0.21540	5205	1.00000	1	0.60450	5877	0.50685	4415
Shivamogga	Hosanagara	Thrinive	Thogare	0.20813	5753	1.00000	1	0.62553	13	0.50683	4416
Dakshina Kannada	Beltangadi	Koyyur	Koyyur	0.22733	4412	0.97289	22344	0.58863	9739	0.50682	4417
Dharwad	Dharwad	Managundi	Managundi	0.22257	4739	1.00000	1	0.58489	10700	0.50682	4418
Ballari	Hospet	Hampi	Hampi	0.30781	1160	1.00000	1	0.42291	26725	0.50681	4419
Uttara Kannada	Yellapur	Ummachagi	Kotemane	0.23971	3716	1.00000	1	0.54301	19987	0.50679	4420
Chikkamagalur	Chikkamagalur	Dasarahalli	Thotadahalli	0.21428	5297	1.00000	1	0.60739	5295	0.50677	4421
Shivamogga	Sagar	Hosur	Chipli	0.22015	4882	0.97289	22344	0.60756	5267	0.50674	4422
Tumakuru	Kunigal	Jinnagara	Kachonahalli	0.21169	5501	1.00000	1	0.61469	3834	0.50674	4423
Hassan	Arsikere	Kanakatte	Sathanagere	0.21397	5321	1.00000	1	0.60802	5176	0.50671	4424
Belagavi	Chikkodi	INGALI	INGALI	0.23667	3865	0.94501	25272	0.58168	11548	0.50670	4425
Kolar	Malur	Chikkathirupathy	Chikkathirupathy	0.24151	3627	0.97289	22344	0.55364	18102	0.50669	4426
Shivamogga	Sorab	Hosabale	Hirale	0.21321	5382	1.00000	1	0.61013	4742	0.50669	4427
Shivamogga	Hosanagara	Kenchanala	Alavalli	0.20796	5770	1.00000	1	0.62553	13	0.50669	4428

Hassan	Hassan	Shankaranahalli	Gadenahalli	0.21428	5296	1.00000	1	0.60708	5342	0.50669	4429
Ramanagara	Kanakapura	Kaggalahalli	Vaderahalli	0.22741	4405	0.94501	25272	0.60530	5705	0.50669	4430
Hassan	Belur	Narvepete	Narvepete	0.21676	5117	1.00000	1	0.60013	6867	0.50669	4431
Ballari	Sandur	Taranagar	Taranagar	0.28503	1767	0.94501	25272	0.48293	25604	0.50668	4432
Shivamogga	Shikaripur	Hirejamburu	Hirejamburu	0.21630	5144	1.00000	1	0.60135	6606	0.50667	4433
Mandya	Maddur	Gejjelagatta	Gejjalagere	0.22730	4415	0.97289	22344	0.58817	9865	0.50667	4434
Davanagere	Channagiri	Kanchiganal	Kanchiganahalu	0.21591	5170	1.00000	1	0.60238	6350	0.50666	4435
Shivamogga	Sorab	Thelagunda	Mangapura	0.21310	5395	1.00000	1	0.61020	4730	0.50663	4436
Belagavi	Khanapur	Topinakatti	TOPINKATTI	0.22348	4688	0.97289	22344	0.59793	7384	0.50658	4437
Hassan	Arkalgud	Vijapura forest	Hosahalli	0.21626	5150	1.00000	1	0.60113	6659	0.50658	4438
Kolar	Bangarapet	Ramasagara	Koolur	0.21719	5084	1.00000	1	0.59849	7251	0.50656	4439
Hassan	Sakleshpur	Changadihalli	Changadihalli	0.21100	5550	1.00000	1	0.61603	3583	0.50655	4440
Chikkamagalur	Narasimharajapura	Bale	Bale	0.22505	4577	0.97289	22344	0.59362	8484	0.50654	4441
Chikkamagalur	Tarikere	Gadihalli	Siraganahalli	0.20881	5704	1.00000	1	0.62239	2029	0.50653	4442
Uttara Kannada	Supa	Aveda	Ambeli	0.22983	4271	1.00000	1	0.56536	15541	0.50650	4443
Uttara Kannada	Karwar	Gotegali	Gotegali	0.22868	4339	0.94501	25272	0.60125	6630	0.50650	4444
Belagavi	Hukeri	BORGAL	AMMINBHAVI	0.22791	4382	1.00000	1	0.57003	14445	0.50647	4445
Hassan	Sakleshpur	Hebbasale	Ganadahole	0.21903	4957	1.00000	1	0.59307	8631	0.50645	4446
Belagavi	Hukeri	KOT	DHONDAGAT TI	0.23642	3880	1.00000	1	0.54940	18898	0.50643	4447
Dakshina Kannada	Beltangadi	Bandaru	Bandaru	0.24110	3647	0.97289	22344	0.55365	18100	0.50641	4448
Bengaluru Rural	Hosakote	Mugabala	Nidagatta	0.22712	4429	1.00000	1	0.57177	14038	0.50640	4449
Kodagu	Madikere	Kundacheri	Kopatti	0.21667	5125	1.00000	1	0.59932	7055	0.50639	4450
Chikkamagalur	Tarikere	Naranapura	Naranapura	0.20859	5719	1.00000	1	0.62246	2004	0.50637	4451
Davanagere	Harihar	Kumbalur	Kumbalur	0.21947	4935	1.00000	1	0.59154	9002	0.50636	4452
Bengaluru Rural	Doddaballapur	Heggadihalli	Heggadihalli	0.20768	5791	1.00000	1	0.62511	991	0.50635	4453
Mandya	Krishnarajpet	Akkihebbal	Jainahalli	0.20967	5646	1.00000	1	0.61917	2924	0.50635	4454
Hassan	Alur	Madabalu	Kenchanahalli pura	0.20948	5661	1.00000	1	0.61971	2791	0.50634	4455
Bengaluru Rural	Doddaballapur	Thippur	Kamalur	0.21072	5570	1.00000	1	0.61596	3604	0.50632	4456
Shivamogga	Shivamogga	Gajanuru	Gajanuru state forest	0.20749	5807	1.00000	1	0.62553	13	0.50631	4457
Mysuru	Heggadadevankote	Mullur	Bennagere	0.23801	3795	1.00000	21938	0.54531	19616	0.50630	4458
Shivamogga	Tirthahalli	Guddekoppa	Tyarandoor	0.21930	4945	1.00000	1	0.59180	8942	0.50630	4459
Mysuru	Mysuru	Gopalapura	Mullur	0.21403	5313	1.00000	1	0.60620	5505	0.50625	4460
Chikkaballapura	Chintamani	Pedduru	Maniganahalli	0.21578	5176	1.00000	1	0.60122	6635	0.50623	4461
Chikkamagalur	Koppa	Attikudige	Kallugudde	0.22156	4804	1.00000	1	0.58551	10548	0.50622	4462
Mysuru	Piriyapatna	Chittinahalli	Chittinahalli	0.24251	3569	1.00000	1	0.53487	21227	0.50621	4463
Chamarajanagar	Gundlupet	Kannegala	Kunagahalli	0.25672	2869	1.00000	1	0.50523	24365	0.50619	4464
Tumakuru	Tumakuru	Seethakal	Gidaganahalli	0.23476	3983	1.00000	1	0.55246	18307	0.50618	4465

Tumakuru	Gubbi	Ghosahalli	Dodderi	0.22535	4555	1.00000	1	0.57545	13127	0.50616	4466
Mandya	Malavalli	Yethambadi	Kaladevanahalli	0.22706	4440	1.00000	1	0.57080	14255	0.50606	4467
Chikkaballapura	Chintamani	Yegavakote	Pasalanaikanahalli	0.22123	4825	1.00000	1	0.58569	10491	0.50603	4468
Shivamogga	Shivamogga	Rama nagara	Hitturu	0.20985	5637	1.00000	1	0.61736	3316	0.50600	4469
Bengaluru Rural	Devanahalli	Bidalur	Devenahalli	0.20901	5690	1.00000	1	0.61986	2765	0.50600	4470
Uttara Kannada	Sirsi	Itguli	Koppa	0.20846	5726	1.00000	1	0.62142	2342	0.50598	4471
Belagavi	Chikkodi	Jathrat	JATRAT	0.22703	4442	1.00000	1	0.57059	14303	0.50598	4472
Chikkamagalur	Narasimharajapura	Bale	Vaggade	0.22252	4743	1.00000	1	0.58202	11454	0.50594	4473
Mandya	Mandya	Hulivana	Hulivana	0.22860	4344	0.97289	22344	0.58231	11374	0.50594	4474
Haveri	Hangal	Surleshwar	Kuntanhosahalli	0.23985	3710	1.00000	1	0.53996	20439	0.50594	4475
Kolar	Kolar	Itharasanahalli	Nayakarahalli	0.21658	5131	1.00000	1	0.59791	7389	0.50593	4476
Shivamogga	Sorab	Halesorab	Thavarehalli	0.20885	5699	1.00000	1	0.61998	2739	0.50591	4477
Hassan	Hassan	Ambuga	Ambuga	0.22437	4620	1.00000	1	0.57706	12709	0.50590	4478
Tumakuru	Turuvekere	Hullekere	Sarigehalli amanikere	0.21164	5505	1.00000	1	0.61175	4433	0.50589	4479
Dharwad	Dharwad	Harobelawadi	Kabbenur	0.22094	4847	1.00000	1	0.58581	10469	0.50583	4480
Ramanagara	Magadi	Belagumba	Byadarahalli	0.23536	3945	1.00000	1	0.54984	18818	0.50581	4481
Haveri	Shiggaon	Dhundshi	Bujruk basapur	0.24046	3673	1.00000	1	0.53811	20747	0.50579	4482
Ramanagara	Ramanagara	Manchanayakanahalli	Billakempanahalli	0.20718	5829	1.00000	1	0.62446	1234	0.50577	4483
Tumakuru	Koratagere	Akkirampura	Reddihalli venkatapura	0.21135	5528	1.00000	1	0.61214	4345	0.50577	4484
Shivamogga	Sorab	Gudavi	Thyavagodu	0.20787	5777	1.00000	1	0.62239	2029	0.50576	4485
Ramanagara	Kanakapura	Allimaranahalli	Dollahalli	0.26700	2413	1.00000	1	0.48452	25540	0.50575	4486
Hassan	Arkalgud	Vijapura forest	Vijapura forest	0.23392	4024	1.00000	1	0.55302	18215	0.50575	4487
Mysuru	Heggadadevankote	Bidarahalli	Bidarahalli	0.24093	3659	0.94501	25272	0.56811	14883	0.50573	4488
Belagavi	Savadathi	HIREKUMBI	DUGABAL	0.22429	4625	1.00000	1	0.57670	12799	0.50573	4489
Chikkamagalur	Chikkamagalur	K.r.pete	Mavinakere	0.21782	5048	1.00000	1	0.59375	8451	0.50571	4490
Hassan	Hole Narsipur	Ichanahalli	Ichanahalli	0.22589	4519	1.00000	1	0.57250	13854	0.50569	4491
Bengaluru Urban	Anekal	Muthanallure	Chikkathimmasandra	0.25311	3040	1.00000	1	0.51093	23923	0.50569	4492
Mysuru	Hunsur	Halebeedu	Devarahalli	0.21901	4959	1.00000	1	0.59041	9274	0.50567	4493
Tumakuru	Kunigal	Nidasale	P. Honnamachanahalli	0.20928	5673	1.00000	1	0.61779	3239	0.50566	4494
Hassan	Sakleshpur	Uchangi	Hulagathur	0.20721	5827	1.00000	1	0.62397	1431	0.50566	4495
Dharwad	Dharwad	Pudkalakatti	Pudakalakatti	0.22750	4402	1.00000	1	0.56822	14854	0.50563	4496
Belagavi	Khanapur	Karmbla	KARAMBAL	0.22470	4595	0.97289	22344	0.59132	9042	0.50563	4497
Mysuru	Mysuru	Devalapura	Madaragalli	0.22664	4472	1.00000	1	0.57035	14360	0.50563	4498

Hassan	Belur	Ibbedu	Ballenahalli	0.22384	4659	1.00000	1	0.57749	12619	0.50562	4499
Shivamogga	Shikaripur	Narasapura	Narasapura	0.22000	4893	1.00000	1	0.58744	10060	0.50558	4500
Tumakuru	Pavagada	Ponnasamudra	Singareddihalli	0.22548	4546	1.00000	1	0.57313	13696	0.50558	4501
Shivamogga	Hosanagara	Humcha	Malur	0.20658	5879	1.00000	1	0.62553	13	0.50557	4502
Mandya	Maddur	Hemmanahalli	Hemmanahalli	0.23846	3776	0.97289	22344	0.55697	17417	0.50556	4503
Hassan	Hassan	Madenur	Karekere	0.21966	4917	1.00000	1	0.58823	9844	0.50555	4504
Chikkamagalur	Kadur	S.madapura	S.madapura	0.21548	5191	1.00000	1	0.59963	6982	0.50555	4505
Davanagere	Davanagere	Hadadi	Javalagatta	0.20686	5857	1.00000	1	0.62457	1192	0.50553	4506
Hassan	Hole Narsipur	Mallappanahalli	Gondi mallenahalli	0.22246	4747	1.00000	1	0.58048	11845	0.50545	4507
Bengaluru Rural	Doddaballapur	Bashettihalli	Bisuvanahalli	0.22953	4294	1.00000	1	0.56259	16211	0.50545	4508
Chikkamagalur	Koppa	Marithotlu (andhagaru)	Marithotlu	0.21347	5364	1.00000	1	0.60491	5797	0.50544	4509
Mysuru	Nanjangud	Nerale	Nerale	0.20638	5901	1.00000	21938	0.62553	13	0.50540	4510
Tumakuru	Koratagere	Hullikunte	Gowraganahalli	0.24325	3535	0.91628	26216	0.57912	12194	0.50538	4511
Chikkamagalur	Chikkamagalur	Sindigere	Kabbigarahalli	0.22259	4738	1.00000	1	0.57986	11998	0.50537	4512
Uttara Kannada	Siddapur	Koralkai (hadukatta)	Heggekoppa	0.21389	5331	1.00000	1	0.60343	6109	0.50536	4513
Mysuru	Heggadadevankote	Bachegowdanahalli	Shankahalli	0.20948	5662	1.00000	21938	0.61612	3563	0.50536	4514
Mandya	Krishnarajpet	Madapura	Halemadapura	0.20685	5858	1.00000	1	0.62377	1515	0.50531	4515
Shivamogga	Sorab	Agasanahalli	Thoravanda	0.22285	4727	1.00000	1	0.57896	12261	0.50531	4516
Kolar	Malur	Tekal	Veerakaputra	0.24069	3666	1.00000	1	0.53600	21062	0.50529	4517
Uttara Kannada	Kumta	Hanehalli	Bidrageri	0.22899	4324	1.00000	1	0.56340	16019	0.50529	4518
Uttara Kannada	Yellapur	Hasangi	Kundoor	0.22592	4516	1.00000	1	0.57102	14197	0.50529	4519
Bengaluru Urban	Anekal	Hulimangala	Koppa	0.21322	5380	1.00000	1	0.60500	5773	0.50527	4520
Bengaluru Urban	Bengaluru East	Avalahalli	Cheemasandra	0.20773	5787	1.00000	1	0.62097	2466	0.50527	4521
Mysuru	Hunsur	Hanagodu	Kamegowdanahalli	0.23907	3746	1.00000	21938	0.53955	20494	0.50527	4522
Uttara Kannada	Sirsi	Unchalli	Kankoppa	0.21458	5273	1.00000	1	0.60106	6674	0.50525	4523
Hassan	Arkalgud	Agrahara	Agrahara	0.23508	3958	0.97289	22344	0.56392	15892	0.50525	4524
Mandya	Krishnarajpet	Hirikalale	Komanahalli	0.21338	5370	1.00000	1	0.60443	5898	0.50524	4525
Chikkaballapura	Bagepalli	Palyakere	Gollapalli	0.21468	5263	1.00000	1	0.60074	6748	0.50523	4526
Mysuru	Priyapatna	Hunasavadi	Kirangoor	0.21298	5411	1.00000	21938	0.60553	5646	0.50523	4527
Chikkamagalur	Chikkamagalur	Mallenahalli (bindiga)	Bindiga	0.23403	4014	1.00000	1	0.55100	18602	0.50521	4528
Davanagere	Harapanahalli	Madligeri	Madalageri	0.21523	5216	1.00000	1	0.59911	7093	0.50520	4529
Bengaluru Rural	Doddaballapur	Hosahalli	Ujjani	0.20653	5888	1.00000	1	0.62412	1376	0.50514	4530
Shivamogga	Hosanagara	Jeni	Masagalli	0.20605	5920	1.00000	1	0.62553	13	0.50513	4531
Kolar	Bangarapet	Sulikunte	Madamangala	0.24099	3655	1.00000	1	0.53475	21245	0.50511	4532
Belagavi	Gokak	Ankalagi	ANKALGI	0.24609	3387	0.88662	26621	0.59062	9228	0.50510	4533
Shivamogga	Sagar	Tumari	Brahmana keppige	0.22796	4378	1.00000	1	0.56526	15562	0.50509	4534

Chikkamagalur	Tarikere	Javoor	Hirekanvangala	0.22324	4704	1.00000	1	0.57719	12684	0.50508	4535
Bengaluru Rural	Hosakote	Muthasandra	Hemmandahalli	0.21647	5137	1.00000	1	0.59521	8077	0.50507	4536
Chikkamagalur	Sringeri	Kere	Balekadi	0.20759	5800	1.00000	1	0.62067	2566	0.50507	4537
Tumakuru	Gubbi	Doddaguni	Kanchiganahalli	0.21465	5266	1.00000	1	0.60019	6859	0.50506	4538
Hassan	Arkalgud	Kalenahalli	Basavanahalli hantha	0.23188	4138	1.00000	1	0.55551	17731	0.50503	4539
Ramanagara	Kanakapura	Kaggalahalli	Mudenahalli	0.23560	3930	1.00000	1	0.54663	19403	0.50500	4540
Hassan	Channarayapatna	Baragur	Aralabaragur	0.22278	4732	1.00000	1	0.57805	12485	0.50499	4541
Dharwad	Navalgund	Shalawadi	Shelawadi	0.21849	4998	1.00000	1	0.58937	9555	0.50498	4542
Shivamogga	Bhadravati	Hanumanthapura	Hanumanthapura	0.23761	3819	1.00000	1	0.54193	20144	0.50498	4543
Kolar	Kolar	Bellur	Uddappanahalli	0.20752	5805	1.00000	1	0.62050	2605	0.50497	4544
Chikkaballapura	Chikkaballapura	Gollahalli	Mogalakuppe	0.21411	5306	1.00000	1	0.60130	6620	0.50494	4545
Hassan	Belur	Thumbadevanahalli	Murahalli	0.23550	3933	1.00000	1	0.54668	19386	0.50494	4546
Mysuru	Mysuru	Nagawala	Huyilalu	0.23959	3720	1.00000	1	0.53733	20866	0.50494	4547
Chitradurga	Challakere	Kaluvehalli	Yadalagatta	0.21092	5555	1.00000	1	0.61034	4694	0.50492	4548
Chikkaballapura	Gauribidanur	G. Bommsandra	Vedalaveni	0.21818	5020	1.00000	1	0.58985	9418	0.50488	4549
Tumakuru	Madhugiri	Kotagarlahalli	Boramuthanahalli	0.20783	5779	1.00000	1	0.61917	2926	0.50486	4550
Dharwad	Hubli	Channapur	Ramapur	0.21543	5202	1.00000	1	0.59724	7568	0.50484	4551
Belagavi	Belagavi	Turmari	TURAMARI	0.22208	4764	1.00000	1	0.57922	12173	0.50480	4552
Bengaluru Rural	Hosakote	Khajihosahalli	Tharabahalli	0.22059	4860	0.97289	22344	0.59932	7051	0.50478	4553
Hassan	Arsikere	Bagivalu	Bagivalu	0.21261	5439	1.00000	1	0.60494	5787	0.50477	4554
Bengaluru Rural	Doddaballapur	Tubagere	Tubagere	0.22628	4494	1.00000	1	0.56833	14824	0.50476	4555
Chikkamagalur	Mudigere	Phalguni	Baggasagodu	0.21635	5140	1.00000	1	0.59430	8300	0.50472	4556
Uttara Kannada	Honavar	Kharwa	Koodla	0.21350	5362	1.00000	1	0.60212	6410	0.50469	4557
Uttara Kannada	Kumta	Gokarna	Gokarn	0.25590	2899	0.88662	26621	0.56658	15220	0.50469	4558
Mandya	Pandavapura	Hiremarali	Hiremarali	0.23831	3778	1.00000	1	0.53940	20521	0.50468	4559
Koppal	Gangawati	Chikka jantkal	Ayodhya	0.22464	4599	1.00000	1	0.57223	13931	0.50468	4560
Shivamogga	Sorab	Induvalli	Chikkasavi	0.21038	5591	1.00000	1	0.61097	4570	0.50467	4561
Davanagere	Channagiri	Haronahalli	Kukwada	0.26621	2458	0.79099	26971	0.61041	4679	0.50467	4562
Belagavi	Chikkodi	APPACHIWADI	HADANAL	0.22922	4312	1.00000	1	0.56069	16622	0.50465	4563
Tumakuru	Gubbi	Bidare	Bidare raja kaval	0.20760	5798	1.00000	1	0.61906	2955	0.50465	4564
Chikkamagalur	Mudigere	Niduvalli	Niduvale	0.23867	3763	0.97289	22344	0.55338	18154	0.50462	4565
Dharwad	Dharwad	Maradagi	Ghongadikoppa	0.22137	4818	1.00000	1	0.58044	11854	0.50461	4566
Ramanagara	Magadi	Ajjanahalli	Attingere	0.24351	3524	0.94501	25272	0.55836	17116	0.50461	4567
Kolar	Mulbagal	Devarayasamudra	Devarayasamudra	0.21520	5221	1.00000	1	0.59707	7603	0.50461	4568

Shivamogga	Tirthahalli	Kannangi	Kalavathi	0.21454	5278	1.00000	1	0.59889	7143	0.50461	4569
Shivamogga	Tirthahalli	Bejjavalli	Nayadavalli	0.21209	5469	1.00000	1	0.60579	5586	0.50460	4570
Haveri	Hangal	Chikkounshi hosur	Chikkounshi hosur	0.22518	4563	1.00000	1	0.57056	14313	0.50460	4571
Uttara Kannada	Kumta	Santeguli	Kavalodi	0.23421	4004	1.00000	1	0.54855	19053	0.50459	4572
Hassan	Arkalgud	Hebbale	Hullangala	0.21667	5124	1.00000	1	0.59278	8689	0.50455	4573
Chitradurga	Hosadurga	Kangavalli	Aralihalli	0.21006	5614	1.00000	1	0.61141	4486	0.50453	4574
Dharwad	Hubli	Kirasur	Kirasur	0.24136	3635	0.93281	26044	0.57043	14342	0.50453	4575
Shivamogga	Hosanagara	Karimane	Kadiggere	0.20525	5986	1.00000	1	0.62553	13	0.50448	4576
Tumakuru	Kunigal	Baktharahalli	Vanigere	0.22007	4888	1.00000	1	0.58333	11113	0.50446	4577
Chikkaballapura	Sidlaghatta	Kothanur	Pindipapanahalli	0.23326	4061	0.97289	22344	0.56568	15447	0.50446	4578
Kodagu	Virajpet	Kutta	Manchalli & forest	0.26472	2533	0.97289	22344	0.49839	24821	0.50444	4579
Ramanagara	Channapatna	Yalehotadahalli	Bananthahalli	0.22478	4591	1.00000	1	0.57100	14218	0.50442	4580
Bagalkot	Badami	Khanapur s.k.	Khanapur s.k.	0.22368	4671	1.00000	1	0.57376	13557	0.50442	4581
Hassan	Channarayapatna	Didaga	Nari halli	0.21303	5406	1.00000	1	0.60245	6334	0.50441	4582
Chikkaballapura	Chintamani	Korlaparthi	Maniyaramuddal ahalli	0.20578	5945	1.00000	1	0.62365	1560	0.50441	4583
Chikkamagalur	Chikkamagalur	Amble	Biggadevanahalli	0.22712	4430	1.00000	1	0.56501	15631	0.50439	4584
Hassan	Belur	Kalleri	Nidagodu (a.c.)	0.22350	4685	1.00000	1	0.57411	13473	0.50438	4585
Mandya	Malavalli	Mikkere	Veerajipura	0.24271	3559	0.97289	22344	0.54340	19931	0.50438	4586
Mysuru	Mysuru	Beerihundi (m)	Gohalli	0.25689	2858	0.97289	22344	0.51341	23695	0.50438	4587
Uttara Kannada	Sirsi	Hutgar	Manajavalli	0.22600	4512	1.00000	1	0.56773	14973	0.50437	4588
Ramanagara	Channapatna	Banduru valagerehalli	Banduru valagerehalli	0.21955	4927	1.00000	1	0.58437	10839	0.50436	4589
Hassan	Alur	Hanchur	Bommachavalli	0.23409	4011	1.00000	1	0.54806	19141	0.50436	4590
Tumakuru	Gubbi	Idagur	Ankalakoppa	0.21230	5457	1.00000	1	0.60413	5961	0.50431	4591
Tumakuru	Koratagere	Kyamenahalli	Kyamenahalli	0.22308	4714	0.97289	22344	0.59096	9158	0.50431	4592
Uttara Kannada	Bhatkal	Hadavalli	Murkodi	0.20654	5885	1.00000	1	0.62098	2462	0.50430	4593
Mysuru	Hunsur	Manuganahalli	Handanahalli	0.23530	3947	1.00000	1	0.54503	19670	0.50429	4594
Ramanagara	Kanakapura	Chakanahalli	Kerelallusandra	0.22125	4820	1.00000	1	0.57961	12064	0.50428	4595
Ramanagara	Magadi	Banavadi	Veerapura	0.21375	5341	1.00000	1	0.59981	6941	0.50424	4596
Shivamogga	Sagar	Talavata	Iduvani	0.23201	4129	1.00000	1	0.55260	18279	0.50424	4597
Tumakuru	Tumakuru	Seethakal	Kadagujjanahalli	0.23144	4165	1.00000	1	0.55386	18068	0.50421	4598
Mysuru	Hunsur	Bannikuppe	Madahallikaval	0.22393	4651	1.00000	1	0.57241	13887	0.50420	4599
Hassan	Channarayapatna	Hirisave	Thoobinakere	0.21694	5102	1.00000	1	0.59082	9184	0.50420	4600
Shivamogga	Sagar	Keladi	Keladi	0.23941	3729	0.97289	22344	0.55025	18737	0.50418	4601
Chitradurga	Holalkere	Muthugaduru	Udogere	0.22137	4817	1.00000	1	0.57895	12265	0.50418	4602
Davanagere	Davanagere	Kandagallu	Kandagal	0.20769	5790	1.00000	1	0.61706	3376	0.50417	4603

Chikkamagalur	Chikkamagalur	Vasthare	Vasthare	0.20890	5696	1.00000	1	0.61346	4077	0.50417	4604
Mysuru	Nanjangud	Devarasanahalli	Devarasanahalli	0.25862	2787	1.00000	1	0.49549	25003	0.50416	4605
Dakshina Kannada	Beltangadi	Patrame	Patrame	0.23746	3822	0.97289	22344	0.55467	17914	0.50415	4606
Davanagere	Channagiri	Guttidurga	Kortikere	0.22217	4760	0.97289	22344	0.59281	8683	0.50415	4607
Bengaluru Urban	Anekal	Neriga	Nekkundi dommasandra	0.24765	3311	1.00000	1	0.51741	23308	0.50415	4608
Yadgir	Shorapur	Narayanpur	Narayanpur rural	0.22786	4385	0.94501	25272	0.59504	8131	0.50414	4609
Hassan	Belur	Narvepete	Narvey	0.23061	4222	1.00000	1	0.55559	17712	0.50413	4610
Shivamogga	Shivamogga	Hadonahalli	Hadona halli	0.22177	4783	0.97289	22344	0.59378	8444	0.50411	4611
Chitradurga	Holalkere	Muthugaduru	Vishvanathanahalli	0.20480	6018	1.00000	1	0.62553	13	0.50411	4612
Bagalkot	Bagalkot	Sigikeri	Sigikeri	0.22913	4317	1.00000	1	0.55907	16975	0.50410	4613
Chikkaballapura	Gauribidanur	Muddalodu	Manivala	0.22190	4776	1.00000	1	0.57722	12676	0.50408	4614
Chikkaballapura	Chikkaballapura	Doddapyalagurki	Papinayakanahalli	0.23598	3911	0.97289	22344	0.55789	17216	0.50408	4615
Chikkaballapura	Gauribidanur	Gowdagere	Varavani	0.22731	4414	1.00000	1	0.56335	16027	0.50404	4616
Mandya	Nagamangala	Bindiganavile	Beechanahalli	0.20469	6026	1.00000	1	0.62553	13	0.50402	4617
Mandya	Nagamangala	Bindiganavile	B.mallenahalli	0.20698	5848	1.00000	1	0.61859	3058	0.50401	4618
Mysuru	Heggadadevankote	Chikkereyur	Chikkereyur	0.23660	3868	1.00000	21938	0.54114	20281	0.50401	4619
Tumakuru	Gubbi	Nittur	Nittur	0.20989	5632	1.00000	1	0.60994	4793	0.50399	4620
Chikkaballapura	Bagepalli	Yellampalli	Kaganapalli	0.23887	3758	0.90752	26526	0.59050	9250	0.50398	4621
Chikkamagalur	Narasimharajapura	Kanur	Haravari	0.22516	4565	1.00000	1	0.56850	14777	0.50397	4622
Hassan	Hassan	Yalagunda	Chowdenahalli	0.20585	5938	1.00000	1	0.62184	2202	0.50397	4623
Mysuru	Heggadadevankote	Hegganur	Devalapura	0.25430	2978	0.91628	26216	0.54928	18921	0.50395	4624
Hassan	Hassan	Tejur	Mavinahalli	0.20540	5973	1.00000	1	0.62305	1785	0.50393	4625
Mysuru	Heggadadevankote	Naganahalli	Akkadevanahalli	0.21041	5589	1.00000	21938	0.60820	5137	0.50393	4626
Shivamogga	Sagar	Masuru	Chikkanellur	0.22727	4419	1.00000	1	0.56302	16110	0.50392	4627
Kolar	Bangarapet	Marikuppa	Baliganahalli	0.21293	5416	1.00000	1	0.60077	6743	0.50387	4628
Mandya	Shrirangapattana	Chikkankanahalli	Huralikyathanahalli	0.22731	4413	0.97289	22344	0.57837	12388	0.50385	4629
Bengaluru Rural	Devanahalli	Jalige	Thindlu	0.21221	5465	1.00000	1	0.60263	6295	0.50382	4630
Mandya	Maddur	Huthagere	Ankanathapura	0.25101	3141	0.97289	22344	0.52367	22660	0.50381	4631
Hassan	Sakleshpur	Malali	Kollahalli	0.20962	5652	1.00000	1	0.61005	4764	0.50381	4632
Ramanagara	Kanakapura	Kallahalli	Thammasandra	0.23058	4225	1.00000	1	0.55455	17940	0.50379	4633
Chikkamagalur	Chikkamagalur	Doddamagaravalli	Haliyur	0.20936	5669	1.00000	1	0.61055	4651	0.50374	4634
Tumakuru	Gubbi	Hagalavadi	Guddenahalli	0.21279	5425	1.00000	1	0.60069	6755	0.50373	4635
Chikkaballapura	Sidlaghatta	Hosapete	Mallenahalli	0.21648	5136	1.00000	1	0.59045	9264	0.50373	4636
Mandya	Mandya	Hulivana	S.i.kodihalli	0.23778	3807	1.00000	1	0.53754	20833	0.50373	4637
Tumakuru	Sira	Chinnenahalli	Brammasandra	0.20800	5767	1.00000	1	0.61448	3879	0.50372	4638

Mandya	Mandya	Hulivana	Chamalapura	0.23296	4074	1.00000	1	0.54859	19049	0.50370	4639
Mandya	Nagamangala	Chunchanahalli	Ambaljeeranahalli	0.24445	3473	1.00000	1	0.52277	22770	0.50370	4640
Ramanagara	Kanakapura	Bannimukkodlu	Bannimukkodlu	0.22381	4662	0.94501	25272	0.60419	5951	0.50369	4641
Kolar	Kolar	Channasandra	Kamandahalli	0.22960	4289	1.00000	1	0.55654	17513	0.50368	4642
Tumakuru	Tumakuru	Gangonahalli	Nagenahalli	0.21913	4952	1.00000	1	0.58308	11182	0.50367	4643
Chamarajanagar	Gundlupet	Alathur	Deshipura	0.24334	3532	0.93281	26044	0.56288	16147	0.50367	4644
Uttara Kannada	Sirsi	Janmane	Kondalgi	0.20952	5658	1.00000	1	0.60975	4824	0.50365	4645
Ramanagara	Channapatna	Kodamballi	Kondapura	0.21289	5418	1.00000	1	0.60004	6887	0.50363	4646
Uttara Kannada	Kumta	Murur	Madki bail	0.21369	5342	1.00000	1	0.59772	7439	0.50361	4647
Uttara Kannada	Kumta	Valgalli	Harodi	0.23295	4075	1.00000	1	0.54827	19103	0.50360	4648
Bengaluru Rural	Hosakote	Orohalli	Chikkathaggali	0.22513	4570	1.00000	1	0.56730	15065	0.50359	4649
Uttara Kannada	Kumta	Valgalli	Talgod	0.21521	5219	1.00000	1	0.59342	8528	0.50359	4650
Shivamogga	Sorab	Jade	Jade	0.21956	4926	1.00000	1	0.58164	11556	0.50358	4651
Haveri	Hirekerur	Kanvishidgeri	Yaliwal	0.21153	5516	0.97289	22344	0.62049	2608	0.50357	4652
Shivamogga	Tirthahalli	Bejjavalli	Kasagaru	0.21823	5016	1.00000	1	0.58512	10626	0.50356	4653
Shivamogga	Tirthahalli	Araga	Kalammana gudi	0.21393	5328	1.00000	1	0.59683	7655	0.50355	4654
Uttara Kannada	Yellapur	Hasangi	Hitlasara	0.21386	5335	1.00000	1	0.59702	7616	0.50355	4655
Shivamogga	Sorab	Chittur	Indihalli	0.21849	4994	1.00000	1	0.58429	10854	0.50353	4656
Dakshina Kannada	Puttur	Konaje	Konaje	0.22592	4515	0.97289	22344	0.58078	11762	0.50352	4657
Uttara Kannada	Sirsi	Neggu	Bommanalli	0.20557	5961	1.00000	1	0.62094	2475	0.50350	4658
Chikkamagalur	Chikkamagalur	Anooru	Anoor	0.21694	5103	0.97289	22344	0.60477	5827	0.50350	4659
Kolar	Bangarapet	Doddavalagamadhi	Doddachinnapalli	0.22446	4610	1.00000	1	0.56864	14742	0.50349	4660
Shivamogga	Sorab	Biluvani	Suthukote	0.22886	4331	1.00000	1	0.55765	17270	0.50348	4661
Chitradurga	Hosadurga	Sriramapura	Kadlekamasagara	0.21286	5420	1.00000	1	0.59957	7002	0.50348	4662
Ramanagara	Magadi	Soluru	Soluru	0.25214	3084	1.00000	1	0.50616	24302	0.50347	4663
Chitradurga	Hosadurga	Devigere	Doddakittadahalli	0.21250	5443	1.00000	1	0.60056	6785	0.50347	4664
Hassan	Hassan	Attavara hosahalli	Arasahalli	0.21668	5123	1.00000	1	0.58893	9669	0.50345	4665
Uttara Kannada	Ankola	Algeri	Baleguli	0.20420	6066	1.00000	1	0.62487	1077	0.50344	4666
Mandya	Mandya	Hanakere	Thumbakere	0.21261	5438	0.97289	22344	0.61680	3426	0.50342	4667
Tumakuru	Tumakuru	Mydala	Siddagangamatha	0.22820	4363	1.00000	1	0.55908	16971	0.50342	4668
Kolar	Bangarapet	Budikote	Ukkunda	0.20408	6073	1.00000	1	0.62509	999	0.50340	4669
Chamarajanagar	Kollegala	Chikkilur	Chikkilur	0.22510	4571	0.97289	22344	0.58242	11339	0.50338	4670
Mysuru	Heggadadevankote	Kanchamalli	Hirenandi	0.22965	4283	0.97289	22344	0.57082	14250	0.50336	4671
Hassan	Channarayapatna	Karehalli	Papanaghatta	0.21299	5410	1.00000	1	0.59877	7195	0.50335	4672
Mysuru	Krishnarajanagara	Hosa agrahara	Sugganahalli	0.21967	4916	1.00000	1	0.58049	11840	0.50334	4673
Kolar	Bangarapet	Kyasamballi	Madivala	0.20750	5806	1.00000	1	0.61450	3877	0.50332	4674

Tumakuru	Pavagada	Mangalavada	Uddagatta	0.22400	4645	1.00000	1	0.56921	14624	0.50332	4675
Uttara Kannada	Siddapur	Kyadagi	Sashiguli	0.21852	4992	1.00000	1	0.58344	11088	0.50330	4676
Mysuru	Heggadadevankote	Alanahalli	Gangadahosahalli	0.24234	3578	1.00000	1	0.52608	22404	0.50330	4677
Tumakuru	Tumakuru	Oorukere	Narasapura	0.22818	4367	1.00000	1	0.55871	17037	0.50329	4678
Mandya	Krishnarajpet	Makavalli	Lingapura	0.20830	5740	1.00000	1	0.61201	4370	0.50329	4679
Bengaluru Rural	Nelamangala	Budihal	Machonaikanahalli	0.21717	5086	1.00000	1	0.58698	10178	0.50328	4680
Chitradurga	Hiriyur	Adivala	Rayabommanahalli	0.20799	5768	1.00000	1	0.61270	4240	0.50323	4681
Shivamogga	Shivamogga	Kadekallu	Halalakka valli	0.21173	5498	1.00000	1	0.60183	6482	0.50321	4682
Chikkaballapura	Chintamani	Oolavadi	Madikere	0.20501	6006	1.00000	1	0.62154	2301	0.50321	4683
Mysuru	Tirumakudal-Narsipur	Hegguru	Hegguru	0.22755	4400	1.00000	1	0.55997	16760	0.50321	4684
Bengaluru Rural	Hosakote	Nandagudi	Sarakar vaddahalli	0.22050	4865	1.00000	1	0.57783	12537	0.50319	4685
Mysuru	Heggadadevankote	Mullur	Mullur	0.23004	4258	1.00000	1	0.55384	18074	0.50318	4686
Hassan	Arsikere	Kalyadi	Halekalyadi	0.20643	5898	1.00000	1	0.61716	3355	0.50318	4687
Chikkamagalur	Sringeri	Menase	Heruru	0.20722	5826	1.00000	1	0.61476	3820	0.50317	4688
Davanagere	Channagiri	Hiremalali	Astapanahalli	0.22405	4638	0.94501	25272	0.60165	6525	0.50316	4689
Mandya	Shrirangapattana	Kodiyala	Hunasanahalli	0.21172	5500	1.00000	1	0.60162	6536	0.50314	4690
Davanagere	Honnali	Hosahalli	Huralihalli	0.20877	5707	1.00000	1	0.61010	4752	0.50314	4691
Bengaluru Rural	Nelamangala	T.begur	Aralasandra	0.21296	5413	1.00000	1	0.59807	7348	0.50313	4692
Mysuru	Heggadadevankote	Chikkereyur	Kodichamanahalli	0.25238	3068	1.00000	21938	0.50464	24409	0.50313	4693
Chitradurga	Holalkere	Shivapura	Hulemalali	0.20679	5860	1.00000	1	0.61588	3621	0.50312	4694
Haveri	Shiggaon	Tadas	Tadas	0.23781	3804	0.94501	25272	0.56655	15227	0.50308	4695
Tumakuru	Madhugiri	Sajje hosahalli	Singiravathanahalli	0.21005	5615	1.00000	1	0.60614	5518	0.50308	4696
Tumakuru	Gubbi	Bidare	Madapura	0.21742	5068	1.00000	1	0.58560	10526	0.50307	4697
Belagavi	Chikkodi	MANJARI	MANJARI	0.23041	4233	0.94501	25272	0.58472	10740	0.50307	4698
Shivamogga	Tirthahalli	Araga	Beesu	0.21751	5064	1.00000	1	0.58532	10585	0.50307	4699
Mysuru	Heggadadevankote	Hyrige	Matakere	0.24712	3339	1.00000	1	0.51518	23558	0.50306	4700
Ballari	Sandur	Bandri	Bandri	0.22807	4372	1.00000	1	0.55818	17154	0.50305	4701
Belagavi	Chikkodi	PATTANKUDI	AMALZARI	0.23510	3957	1.00000	1	0.54146	20243	0.50304	4702
Hassan	Sakleshpur	Halasulige	Masuvalli	0.20926	5675	1.00000	1	0.60817	5145	0.50301	4703
Mysuru	Krishnarajanagara	Mavathur	Mavathur	0.22663	4474	1.00000	1	0.56154	16424	0.50300	4704
Uttara Kannada	Honavar	Kadatoka	Kekkar	0.21439	5286	1.00000	1	0.59351	8512	0.50297	4705
Chitradurga	Holalkere	Ramagiri	T.vaderahalli	0.21322	5381	1.00000	1	0.59675	7680	0.50297	4706
Kolar	Mulbagal	Thimmaravuthanahalli	Ethurahalli	0.21249	5445	1.00000	1	0.59879	7187	0.50296	4707
Bengaluru Rural	Hosakote	Devanagundi	Devalapura	0.21840	5005	0.93281	26044	0.62454	1202	0.50296	4708

Chitradurga	Holalkere	Narayanagondanalli	Narayanagondanahalli	0.21315	5388	1.00000	1	0.59681	7664	0.50293	4709
Hassan	Arsikere	Arakere	Arakere	0.22444	4612	1.00000	1	0.56676	15179	0.50293	4710
Chamarajanagar	Gundlupet	Horeyala	Hirikati	0.22833	4359	1.00000	1	0.55706	17397	0.50291	4711
Hassan	Belur	Adagooru	Kyathanakere	0.21360	5352	1.00000	1	0.59542	8024	0.50290	4712
Shivamogga	Tirthahalli	Bhandya-kukke	Hosabeeedu	0.21385	5336	1.00000	1	0.59466	8224	0.50288	4713
Uttara Kannada	Sirsi	Itguli	Balegadde	0.21938	4938	0.97289	22344	0.59581	7926	0.50287	4714
Belagavi	Chikkodi	EXAMBA	YADYANAWADI	0.22528	4559	1.00000	1	0.56447	15757	0.50287	4715
Mandya	Mandya	Haluvadi	Cheeranahalli	0.22647	4485	0.97289	22344	0.57710	12703	0.50286	4716
Kolar	Bangarapet	Ghattamadamangala	Lakshmisagara	0.20657	5881	1.00000	1	0.61554	3676	0.50285	4717
Bengaluru Rural	Hosakote	Ganagalur	Shivanapura	0.21822	5017	1.00000	1	0.58266	11290	0.50285	4718
Chikkamagalur	Tarikere	Mudugodu	Mudugodu	0.22668	4467	1.00000	1	0.56089	16578	0.50285	4719
Belagavi	Belagavi	Mastmardi	SHAGANAMATTI	0.22970	4280	1.00000	1	0.55341	18147	0.50281	4720
Ramanagara	Channapatna	Thittamaranahally	Patlu	0.21664	5127	1.00000	1	0.58677	10241	0.50280	4721
Mysuru	Hunsur	Neralakuppe	Abburu	0.22782	4389	0.94501	25272	0.59039	9281	0.50280	4722
Bengaluru Rural	Nelamangala	Kuluvanahalli	Gundenahalli	0.21526	5213	1.00000	1	0.59032	9293	0.50275	4723
Kolar	Bangarapet	Magondi	Atthigere	0.20529	5982	1.00000	1	0.61899	2968	0.50274	4724
Shivamogga	Tirthahalli	Demlapura	Chikkallalli	0.21184	5484	1.00000	1	0.59983	6934	0.50274	4725
Mysuru	Hunsur	Singaramaranahalli	Aswalu	0.20396	6081	1.00000	21938	0.62298	1819	0.50274	4726
Shivamogga	Sorab	Duguru	Halasinakoppa	0.21530	5208	1.00000	1	0.59015	9345	0.50273	4727
Mysuru	Piriyapatna	Kanagal	Ichanahalli	0.20430	6056	1.00000	1	0.62182	2208	0.50271	4728
Dharwad	Kalhatgi	Galagi	Hulakoppa	0.22368	4672	1.00000	1	0.56794	14923	0.50270	4729
Tumakuru	Turuvekere	Vadavanaghatta	Byalahalli	0.21284	5422	1.00000	1	0.59683	7658	0.50269	4730
Kolar	Malur	Doddashivara	Kateri	0.20335	6134	1.00000	1	0.62469	1140	0.50269	4731
Shivamogga	Tirthahalli	Hadigallu	Mandaka	0.21627	5147	1.00000	1	0.58732	10098	0.50268	4732
Bengaluru Rural	Doddaballapur	Hosahalli	Bankenahalli	0.22073	4854	1.00000	1	0.57525	13185	0.50262	4733
Tumakuru	Koratagere	Yalerampura	Siddapura	0.21690	5109	1.00000	1	0.58535	10579	0.50261	4734
Bengaluru Rural	Doddaballapur	Kodigehalli	Hasanghatta	0.22013	4884	1.00000	1	0.57652	12864	0.50253	4735
Kodagu	Somvarpet	Santhalli	Abbimatta	0.22451	4607	0.93281	26044	0.60594	5550	0.50252	4736
Kolar	Bangarapet	Doddavalagamadhi	Iymaraspura	0.22664	4473	1.00000	1	0.55984	16794	0.50250	4737
Hassan	Sakleshpur	Kyanahalli	Aluvalli	0.20313	6150	1.00000	1	0.62461	1175	0.50249	4738
Bengaluru Urban	Bengaluru North	Chikkajala	Chikkajala	0.23307	4068	1.00000	1	0.54436	19778	0.50248	4739
Dakshina Kannada	Beltangadi	Hosangady	Badakodi	0.21620	5156	1.00000	1	0.58678	10237	0.50247	4740
Kolar	Kolar	Vokkaleri	Markandapura	0.20915	5683	0.97289	22344	0.62320	1730	0.50240	4741
Chitradurga	Molakalmuru	Thammenahalli	Bommakkanahalli	0.22956	4293	1.00000	1	0.55237	18328	0.50239	4742
Koppal	Koppal	Hulgi	Hulgi	0.24649	3371	0.88662	26621	0.58021	11905	0.50239	4743
Davanagere	Davanagere	Basavanakote	Basavanahatti	0.20627	5911	1.00000	1	0.61473	3825	0.50239	4744

Chikkaballapura	Bagepalli	Mittemari	Chinnobaihgari palli	0.23150	4160	1.00000	1	0.54770	19212	0.50238	4745
Uttara Kannada	Supa	Asu	Boregali	0.20657	5880	1.00000	1	0.61372	4023	0.50236	4746
Kolar	Kolar	Vadagur	Vadagur	0.22129	4819	1.00000	1	0.57290	13753	0.50236	4747
Hassan	Arsikere	Lalanakere	Honnakumarana halli	0.22279	4731	0.97289	22344	0.58482	10714	0.50234	4748
Ramanagara	Kanakapura	Shivanahalli	Gadasahalli	0.23173	4147	1.00000	1	0.54700	19320	0.50233	4749
Mysuru	Tirumakudal-Narsipu	Hemmige	Akkur	0.22797	4377	0.94501	25272	0.58836	9812	0.50232	4750
Hassan	Hole Narsipur	Kattebelaguli	Hirebelaguli	0.22319	4706	0.97289	22344	0.58371	11031	0.50232	4751
Bengaluru Rural	Devanahalli	Bijjawara	Hosahalli	0.20297	6158	1.00000	1	0.62446	1237	0.50232	4752
Mysuru	Mysuru	Srirampura	Mahadevapura	0.23113	4188	0.94501	25272	0.58020	11909	0.50230	4753
Davanagere	Davanagere	Hulikatte	Kereyagalhalli	0.22307	4716	1.00000	1	0.56808	14890	0.50229	4754
Mandya	Pandavapura	Aralakuppe	Aralakuppe	0.24718	3336	0.97289	22344	0.52694	22304	0.50228	4755
Belagavi	Chikkodi	Bambalawad	KUNGATOLLI	0.22585	4522	1.00000	1	0.56100	16548	0.50226	4756
Tumakuru	Tumakuru	Doddanaravangala	Kotnahalli	0.23520	3951	1.00000	1	0.53860	20669	0.50223	4757
Shivamogga	Hosanagara	Haridravathi	Bilagodu	0.20249	6195	1.00000	1	0.62553	13	0.50220	4758
Hassan	Channarayapatna	Noranakki	Bindenahalli	0.20667	5872	1.00000	1	0.61287	4203	0.50220	4759
Kolar	Bangarapet	Ramasagara	Ramasagara	0.22911	4319	1.00000	1	0.55274	18259	0.50218	4760
Shivamogga	Tirthahalli	Naalur kolige	Shivalli	0.21017	5605	1.00000	1	0.60249	6324	0.50216	4761
Hassan	Hole Narsipur	Hangarahalli	Hangarahalli	0.22437	4619	1.00000	1	0.56434	15783	0.50215	4762
Mysuru	Nanjangud	Maraluru	Yechagalli	0.24577	3407	1.00000	1	0.51505	23571	0.50211	4763
Shivamogga	Shikaripur	Saluru	Hariharapura	0.20427	6059	1.00000	1	0.61967	2802	0.50210	4764
Chitradurga	Hosadurga	Sanihalli	Ramajjanahalli	0.20725	5822	1.00000	1	0.61077	4607	0.50210	4765
Uttara Kannada	Kumta	Nadumaskeri	Harumaskeri	0.22700	4445	1.00000	1	0.55755	17297	0.50208	4766
Ramanagara	Channapatna	Yalethotadahalli	Bachahalli	0.23399	4016	1.00000	1	0.54080	20323	0.50205	4767
Tumakuru	Turuvekere	Madihalli	Chikkonahalli	0.22555	4541	1.00000	1	0.56088	16579	0.50200	4768
Hassan	Arsikere	Lalanakere	Lalanakere	0.20882	5702	1.00000	1	0.60582	5579	0.50200	4769
Bengaluru Rural	Hosakote	Devanagundi	Banarahalli	0.21469	5261	1.00000	1	0.58924	9592	0.50200	4770
Shivamogga	Tirthahalli	Heggodu	Bogarukoppa	0.22380	4663	1.00000	1	0.56518	15584	0.50197	4771
Mysuru	Mysuru	Gopalapura	Nagarthahalli	0.22065	4856	1.00000	21938	0.57321	13675	0.50196	4772
Tumakuru	Tumakuru	Honnudike	Buchanahalli	0.22308	4713	1.00000	1	0.56690	15149	0.50195	4773
Mysuru	Krishnarajanagara	Byadarahalli	Huralikamena halli	0.22093	4848	1.00000	1	0.57239	13897	0.50194	4774
Shivamogga	Bhadravati	Dasarakallahalli	Aradottilu	0.20591	5935	1.00000	1	0.61408	3954	0.50192	4775
Dharwad	Navalgund	Belahar (chilakawad)	Chilakawad	0.21950	4932	1.00000	1	0.57602	12990	0.50191	4776
Ramanagara	Magadi	Bachenahatti	Veerapura	0.22895	4326	0.97289	22344	0.56762	15005	0.50190	4777
Mysuru	Tirumakudal-Narsipu	Kethupura	Kethupura	0.23426	4002	1.00000	21938	0.53969	20475	0.50189	4778
Tumakuru	Madhugiri	Siddapura	Vaderahalli	0.22545	4549	1.00000	1	0.56073	16610	0.50188	4779
Mandya	Shrirangapattana	Sabbanakuppe	Ganangooru	0.23659	3869	1.00000	1	0.53432	21300	0.50188	4780
Mysuru	Piriyapatna	Doddabyalalu	Javanikuppe	0.22019	4879	1.00000	1	0.57410	13479	0.50188	4781
Chikkaballapura	Sidlaghatta	Palicherlu	Somanahalli	0.22856	4348	1.00000	1	0.55301	18217	0.50186	4782

Chikkamagalur	Chikkamagalur	Anooru	Koduvalli	0.20206	6228	1.00000	1	0.62553	13	0.50185	4783
Chikkamagalur	Mudigere	Balur	Balur estate	0.20203	6231	1.00000	1	0.62553	13	0.50183	4784
Kolar	Mulbagal	Pichaguntalahalli	Chamareddihalli	0.23211	4123	1.00000	1	0.54444	19757	0.50182	4785
Chamarajanagar	Kollegala	Harale	Hampapura	0.23922	3739	0.90752	26526	0.58206	11442	0.50181	4786
Chikkaballapura	Sidlaghatta	Hosapete	Gollahalli	0.20303	6154	1.00000	1	0.62234	2045	0.50180	4787
Hassan	Belur	Kalleri	Chataki	0.30033	1341	1.00000	1	0.42070	26746	0.50179	4788
Bengaluru Urban	Anekal	Yamare	Chambenahalli	0.21901	4958	1.00000	1	0.57683	12767	0.50177	4789
Shivamogga	Tirthahalli	Demlapura	Thorebailu	0.21697	5100	1.00000	1	0.58224	11395	0.50176	4790
Shivamogga	Bhadravati	Anaveri	Anaveri	0.22408	4636	1.00000	1	0.56374	15936	0.50176	4791
Bengaluru Rural	Hosakote	Giddappanahalli	Bettahalli	0.22913	4318	1.00000	1	0.55127	18539	0.50174	4792
Hassan	Hassan	Attavara hosahalli	Bittahalli	0.20566	5952	1.00000	1	0.61414	3939	0.50174	4793
Shivamogga	Sorab	Ulavi	Ulavi	0.20371	6105	1.00000	1	0.61998	2738	0.50172	4794
Uttara Kannada	Kumta	Bargi	Paduvani	0.21458	5274	0.97289	22344	0.60491	5794	0.50170	4795
Shivamogga	Sorab	Shigga	Brahmanavadasa gadde	0.22872	4336	1.00000	1	0.55203	18386	0.50168	4796
Ballari	Bellary	Halakundi	Halakundi	0.23849	3775	1.00000	1	0.52938	21982	0.50166	4797
Hassan	Arsikere	Jayachamarajapura	Jayachamarajapu ra	0.23170	4149	0.94501	25272	0.57657	12846	0.50166	4798
Mandya	Pandavapura	Sunkathonnur	Sunkathonnur	0.24172	3613	0.97289	22344	0.53682	20940	0.50165	4799
Shivamogga	Tirthahalli	Nonaburu	Khandaka	0.21353	5358	1.00000	1	0.59115	9096	0.50164	4800
Chamarajanagara	Chamarajanagara	Shivapura	Uthavalli	0.23671	3863	1.00000	1	0.53327	21461	0.50163	4801
Kodagu	Madikere	Hakathoor	Hakathoor	0.21217	5466	0.97289	22344	0.61149	4472	0.50163	4802
Mysuru	Nanjangud	Thumnerale	Nandigundapura	0.23181	4141	1.00000	21938	0.54443	19763	0.50160	4803
Ramanagara	Kanakapura	Kaggalahalli	Yadamadu	0.21130	5530	1.00000	1	0.59726	7564	0.50160	4804
Hassan	Arkalgud	Ganjalagodu	Keshavapura	0.20968	5645	1.00000	1	0.60185	6477	0.50159	4805
Bengaluru Rural	Doddaballapur	Honnavaara	Nallenahalli	0.21883	4967	1.00000	1	0.57667	12812	0.50159	4806
Mysuru	Hunsur	Singaramaranahalli	Singaramaranaha lli	0.22364	4674	1.00000	21938	0.56427	15799	0.50158	4807
Kolar	Kolar	Gaddekannur	Kolar amanikere	0.22398	4649	1.00000	1	0.56330	16042	0.50155	4808
Mandya	Mandya	Hodaghatta	Nallahalli	0.22963	4287	1.00000	1	0.54936	18907	0.50153	4809
Hassan	Hassan	Kandali	Devarayapatna	0.20566	5953	1.00000	1	0.61339	4087	0.50153	4810
Chikkaballapura	Chintamani	Kotagal	Sujjanahalli	0.21853	4989	0.97289	22344	0.59334	8563	0.50153	4811
Chikkamagalur	Mudigere	Banakal	Heggodlu	0.22784	4388	1.00000	1	0.55363	18105	0.50151	4812
Kolar	Mulbagal	Avani	Avani	0.22041	4868	1.00000	1	0.57224	13928	0.50150	4813
Chikkamagalur	Narasimharajapura	Muthinakoppa	Kusabur	0.20596	5928	1.00000	1	0.61239	4300	0.50150	4814
Chikkaballapura	Sidlaghatta	Devaramallur	Sonnenahalli	0.20706	5843	1.00000	1	0.60913	4961	0.50149	4815
Davanagere	Honnali	Chinnikatte	Kyathinkoppa	0.21301	5408	1.00000	1	0.59210	8877	0.50149	4816
Chikkamagalur	Tarikere	Kamanadurga	Kamanadurga	0.20843	5728	1.00000	1	0.60509	5747	0.50149	4817
Chikkamagalur	Koppa	Hirekodige	Bolapura	0.20766	5794	1.00000	1	0.60731	5307	0.50149	4818

Shivamogga	Hosanagara	Amrutha	Bidharalli	0.20160	6261	1.00000	1	0.62553	13	0.50147	4819
Koppal	Koppal	Katarkigudlanur	Dombarhalli	0.20891	5694	1.00000	1	0.60351	6098	0.50143	4820
Shivamogga	Hosanagara	Hosuru(sampekatte)	Hosur	0.20153	6271	1.00000	1	0.62553	13	0.50142	4821
Hassan	Arsikere	Rampura	Chikkametukurke	0.20561	5957	1.00000	1	0.61310	4148	0.50141	4822
Kolar	Mulbagal	Mudiyanur	Bestarahalli	0.24238	3575	1.00000	1	0.52009	23044	0.50141	4823
Tumakuru	Kunigal	Koppa	Singonahalli	0.22702	4443	1.00000	1	0.55516	17813	0.50137	4824
Chitradurga	Chitradurga	Hireguntanur	Chikkaguntanur	0.20582	5941	1.00000	1	0.61228	4316	0.50135	4825
Mandya	Malavalli	Purigali	Chikka abbagilu	0.22940	4302	0.97289	22344	0.56448	15751	0.50130	4826
Shivamogga	Shivamogga	Ko halli	Channa halli	0.21962	4923	1.00000	1	0.57359	13592	0.50129	4827
Bengaluru Rural	Nelamangala	Kuluvanahalli	Kerekattiganoor	0.20924	5677	1.00000	1	0.60204	6432	0.50129	4828
Kolar	Mulbagal	Kappalamadugu	Hosahalli	0.21623	5154	1.00000	1	0.58256	11306	0.50129	4829
Chikkaballapura	Bagepalli	Naremuddepalli	Doddivaripalli	0.23849	3774	1.00000	1	0.52817	22156	0.50128	4830
Kolar	Mulbagal	Devarayasamudra	Putheri	0.22625	4497	1.00000	1	0.55672	17468	0.50128	4831
Davanagere	Harihar	Mudigere	Thimlapura	0.22667	4468	1.00000	1	0.55562	17703	0.50126	4832
Bengaluru Rural	Hosakote	Thavarekere	Thavarekere	0.21311	5394	1.00000	1	0.59099	9150	0.50125	4833
Kodagu	Somvarpet	Gowdalli	Nandigunda	0.21804	5026	1.00000	1	0.57759	12590	0.50125	4834
Hassan	Arkalgud	Bannur	Bellame (mariyanagara)	0.20538	5975	1.00000	1	0.61316	4137	0.50124	4835
Davanagere	Jagalur	Halekallu	Narasimharajapura	0.21018	5604	1.00000	1	0.59910	7095	0.50122	4836
Chikkaballapura	Sidlaghatta	Thimmasandra	Eegaletihalli	0.22270	4734	0.97289	22344	0.58117	11657	0.50122	4837
Mysuru	Heggadadevankote	Beechanahalli	Pura	0.23838	3777	0.94501	25272	0.55890	17003	0.50120	4838
Tumakuru	Kunigal	Taredakuppe	Taredakuppe	0.21737	5070	1.00000	1	0.57919	12183	0.50120	4839
Uttara Kannada	Siddapur	Halgeri	Hejani	0.21787	5045	1.00000	1	0.57785	12528	0.50119	4840
Ballari	Sandur	Chornur	Chornur	0.23218	4118	0.94501	25272	0.57373	13560	0.50118	4841
Shivamogga	Tirthahalli	Heggodu	Herabailu	0.21772	5054	1.00000	1	0.57819	12445	0.50117	4842
Chikkamagalur	Mudigere	Tripura	Hesagodu	0.21145	5522	1.00000	1	0.59532	8043	0.50117	4843
Chikkaballapura	Chintamani	Shettihalli	Chickamunimangala	0.21831	5012	1.00000	1	0.57657	12843	0.50116	4844
Kolar	Malur	Nosagere	Byalahalli	0.21108	5545	1.00000	1	0.59628	7818	0.50115	4845
Uttara Kannada	Karwar	Wailwada	Siddar	0.20455	6037	1.00000	1	0.61531	3716	0.50114	4846
Bengaluru Rural	Doddaballapur	Kanasavadi	Kannamangala	0.22549	4544	1.00000	1	0.55814	17157	0.50114	4847
Chikkaballapura	Chintamani	Chilakalanerpu	Thuluvanuru	0.23130	4174	1.00000	1	0.54405	19842	0.50112	4848
Uttara Kannada	Karwar	Ghasasai	Bolshitta	0.20591	5934	1.00000	1	0.61114	4525	0.50112	4849
Hassan	Belur	Bantenahalli	Chikkabyadigere	0.23800	3796	1.00000	1	0.52874	22072	0.50112	4850
Davanagere	Davanagere	Bada	Bada	0.21067	5573	1.00000	1	0.59729	7551	0.50111	4851

Hassan	Sakleshpur	Hethur	Hethur	0.20772	5788	1.00000	1	0.60573	5597	0.50110	4852
Mysuru	Nanjangud	Nellithalapura	Motha	0.21664	5126	0.97289	22344	0.59698	7625	0.50109	4853
Shivamogga	Bhadravati	Aralikoppa	Balemaranahalli	0.23397	4018	1.00000	1	0.53773	20812	0.50108	4854
Kodagu	Virajpet	Kutta	Kutta	0.22425	4626	1.00000	1	0.56103	16543	0.50108	4855
Bengaluru Urban	Anekal	Kallubalu	Giddenahalli	0.22185	4779	1.00000	1	0.56705	15115	0.50106	4856
Tumakuru	Sira	Honnagondanahalli	Channanakunte	0.21876	4971	1.00000	1	0.57499	13262	0.50105	4857
Gadag	Gadag	Advisomapur	Balajinagar	0.24922	3236	1.00000	1	0.50471	24404	0.50104	4858
Chikkaballapura	Sidlaghatta	Baktharahalli	Pura	0.22242	4749	1.00000	1	0.56553	15489	0.50104	4859
Chitradurga	Challakere	Dodderi	Bommasamudra	0.21605	5162	0.97289	22344	0.59838	7272	0.50104	4860
Mandya	Pandavapura	Chikkade	Pattasomanahalli	0.22514	4568	1.00000	1	0.55867	17044	0.50104	4861
Hassan	Sakleshpur	Udevara	Mathigalale	0.22659	4476	1.00000	1	0.55509	17826	0.50103	4862
Gadag	Gadag	Antur-bentur	Antur	0.25259	3061	0.97289	22344	0.51182	23858	0.50103	4863
Hassan	Arsikere	Thalalur	Thalalur	0.21036	5593	1.00000	1	0.59791	7392	0.50103	4864
Uttara Kannada	Siddapur	Analebail	Kibballi	0.22020	4878	1.00000	1	0.57117	14168	0.50103	4865
Shivamogga	Sagar	Keladi	Adaranthe	0.21266	5435	1.00000	1	0.59138	9031	0.50102	4866
Shivamogga	Sorab	Halesorab	Hire shakuna	0.22978	4276	0.94501	25272	0.57912	12194	0.50100	4867
Chikkaballapura	Sidlaghatta	Sadali	Sadali	0.22217	4761	1.00000	1	0.56602	15352	0.50100	4868
Mysuru	Heggadadevankote	Naganahalli	Krishnapurakaval	0.26270	2599	1.00000	21938	0.47868	25766	0.50100	4869
Mandya	Krishnarajpet	Anegola	Bolamaranahalli	0.20155	6270	1.00000	1	0.62379	1508	0.50097	4870
Bengaluru Rural	Hosakote	Mugabala	Channapura	0.20145	6277	1.00000	1	0.62397	1435	0.50093	4871
Kolar	Kolar	Doddahasala	Gajaladinne	0.22971	4279	1.00000	1	0.54719	19292	0.50092	4872
Chitradurga	Challakere	Chennamanagathihalli	Matasamudra	0.20759	5799	1.00000	1	0.60546	5668	0.50092	4873
Shivamogga	Sorab	Kathuvalli	Kerehalli	0.22309	4712	0.90752	26526	0.62078	2527	0.50091	4874
Bengaluru Urban	Anekal	Neriga	Heggondahalli	0.22194	4772	1.00000	1	0.56626	15306	0.50090	4875
Mysuru	Heggadadevankote	Hyrige	Yarahallikaval	0.23536	3946	1.00000	1	0.53397	21353	0.50090	4876
Belagavi	Belagavi	AGASAGE	AGASAGE	0.23033	4236	0.94501	25272	0.57731	12660	0.50088	4877
Shivamogga	Tirthahalli	Hosahalli	Hosahalli	0.21162	5508	1.00000	1	0.59375	8451	0.50087	4878
Ramanagara	Ramanagara	Byramangala	Kodiyala karenahalli	0.20779	5784	1.00000	1	0.60465	5852	0.50085	4879
Hassan	Alur	Magge	Malagalale	0.20122	6295	1.00000	1	0.62421	1332	0.50080	4880
Kodagu	Virajpet	Balele	Devanur	0.24588	3398	0.94501	25272	0.54054	20361	0.50080	4881
Chikkaballapura	Chintamani	Nandiganahalli	Dandupalya	0.20158	6264	1.00000	1	0.62308	1770	0.50080	4882
Mandya	Maddur	Hemmanahalli	Huluganahalli	0.23190	4135	1.00000	1	0.54160	20226	0.50079	4883
Tumakuru	Tiptur	Nallikere	Muguthihalli	0.21545	5197	1.00000	1	0.58290	11225	0.50078	4884
Shivamogga	Tirthahalli	Salgadi	Salgadi	0.22110	4836	0.97289	22344	0.58379	11001	0.50077	4885
Dharwad	Dharwad	-	Dharwad (rural)	0.22031	4872	1.00000	1	0.56996	14463	0.50075	4886
Uttara Kannada	Haliyal	Arlwad	Arlwad	0.21177	5492	0.97289	22344	0.60945	4906	0.50075	4887
Kolar	Bangarapet	Magondi	Thumatagere	0.20864	5717	1.00000	1	0.60181	6488	0.50075	4888

Uttara Kannada	Mundgod	Malagi	Jangeri	0.20278	6169	1.00000	1	0.61919	2918	0.50075	4889
Belagavi	Khanapur	HALAGA	HALAGA	0.22585	4521	1.00000	1	0.55594	17633	0.50074	4890
Shivamogga	Sorab	Duguru	Barige	0.22347	4689	1.00000	1	0.56184	16362	0.50074	4891
Davanagere	Channagiri	Hebbalagere	Benkikere	0.21721	5082	1.00000	1	0.57802	12492	0.50073	4892
Davanagere	Channagiri	Navilehal	Navilehalu	0.23542	3941	0.88662	26621	0.60150	6565	0.50073	4893
Hassan	Arkalgud	Hebbale	Kenchenahalli	0.20632	5906	1.00000	1	0.60850	5076	0.50073	4894
Chikkaballapura	Gudibanda	Beechaganahalli	Kondavabanahalli	0.22610	4508	1.00000	1	0.55523	17796	0.50071	4895
Shivamogga	Tirthahalli	Hedduru	Munduvalli	0.21553	5188	1.00000	1	0.58244	11333	0.50071	4896
Tumakuru	Madhugiri	Doddaveeragondanahalli	Somalapura	0.21829	5013	0.97289	22344	0.59109	9111	0.50071	4897
Hassan	Belur	Halebeedu	Halebeedu	0.21695	5101	1.00000	1	0.57852	12351	0.50068	4898
Dharwad	Navalgund	Shirur	Ahetti	0.23912	3744	1.00000	1	0.52488	22545	0.50067	4899
Chikkamagalur	Tarikere	Thigada	Manchethevaru	0.22465	4597	1.00000	1	0.55865	17049	0.50067	4900
Chamarajanagara	Chamarajanagara	Madapura	Kiragasur	0.20142	6281	1.00000	1	0.62303	1800	0.50065	4901
Uttara Kannada	Sirsi	Yadalli	Sankadmane	0.21545	5198	1.00000	1	0.58241	11342	0.50064	4902
Chikkamagalur	Koppa	Shanuvalli	Bilagadde	0.21054	5582	1.00000	1	0.59595	7894	0.50063	4903
Uttara Kannada	Ankola	Dongri	Halvalli	0.21161	5511	0.97289	22344	0.60947	4902	0.50063	4904
Hassan	Arkalgud	Vijapura forest	Kendinne kaval	0.21173	5494	1.00000	1	0.59261	8742	0.50063	4905
Bengaluru Rural	Doddaballapur	Sakkaregollahalli	Sankarasanahalli	0.21235	5454	1.00000	1	0.59084	9180	0.50061	4906
Mysuru	Heggadadevankote	Doddabyranakuppe	Chikkabyranakuppe	0.21236	5451	1.00000	21938	0.59077	9189	0.50061	4907
Tumakuru	Sira	Talagunda	Siradadu	0.21699	5097	1.00000	1	0.57817	12449	0.50061	4908
Shivamogga	Sagar	Tumari	Araballi	0.21366	5344	1.00000	1	0.58716	10138	0.50060	4909
Hassan	Arsikere	Chogachagere	Manjenahalli kaval	0.21328	5377	1.00000	1	0.58815	9870	0.50058	4910
Mandya	Shrirangapattana	Mahadevapura	Bidarahalli	0.21453	5279	1.00000	1	0.58468	10758	0.50057	4911
Bengaluru Urban	Anekal	Samandur	Channena agrahara	0.21311	5393	1.00000	1	0.58855	9763	0.50057	4912
Ramanagara	Channapatna	Singarajapura	Singarajapura	0.20505	6002	1.00000	1	0.61164	4450	0.50055	4913
Mandya	Malavalli	Thalagavadi	Thalagavadi	0.22868	4340	1.00000	1	0.54831	19100	0.50052	4914
Shivamogga	Tirthahalli	Hunchadakatte	Kesare	0.21161	5512	1.00000	1	0.59252	8769	0.50051	4915
Uttara Kannada	Haliyal	Yedoga	Baloga	0.23231	4109	1.00000	1	0.53972	20470	0.50051	4916
Kolar	Mulbagal	Sonnavadi	Sangondahalli	0.24262	3564	1.00000	1	0.51675	23373	0.50050	4917
Mysuru	Heggadadevankote	Bidarahalli	Nanjanathapura	0.22286	4726	1.00000	21938	0.56250	16229	0.50048	4918
Mandya	Krishnarajpet	Makavalli	Makavalli	0.21841	5004	1.00000	1	0.57397	13507	0.50048	4919
Mysuru	Nanjangud	Thayuru	Haropura	0.21500	5239	1.00000	1	0.58297	11206	0.50045	4920
Bagalkot	Bagalkot	Neeralkeri	Muchakhandi	0.21142	5525	0.97289	22344	0.60931	4930	0.50044	4921
Mysuru	Hunsur	Kothegala	Thippalapura	0.21793	5034	1.00000	1	0.57508	13234	0.50044	4922

Kolar	Bangarapet	Chikka ankandahalli	Hudukula	0.21338	5371	1.00000	1	0.58733	10094	0.50043	4923
Shivamogga	Sagar	Marthur	Hunasuru	0.22145	4810	1.00000	1	0.56584	15396	0.50041	4924
Chikkamagalur	Mudigere	Nandipura	Sangamapura	0.20029	6363	1.00000	1	0.62553	13	0.50038	4925
Mandya	Malavalli	Hadli	Megalapura	0.23483	3979	1.00000	1	0.53350	21419	0.50038	4926
Belagavi	Chikkodi	CHANDUR	CHANDUR	0.21497	5243	1.00000	1	0.58279	11255	0.50038	4927
Mysuru	Krishnarajanagara	Honnenahalli	Gayannahalli	0.24779	3301	1.00000	1	0.50556	24344	0.50036	4928
Bengaluru Rural	Nelamangala	Kodigehalli	Jakkasandra	0.21089	5558	1.00000	1	0.59400	8376	0.50036	4929
Mysuru	Mysuru	Yadakola	Siddaramanahundi	0.24736	3327	1.00000	21938	0.50638	24285	0.50034	4930
Tumakuru	Gubbi	Hindisgere	Hindisgere kaval	0.20895	5692	1.00000	1	0.59941	7037	0.50033	4931
Koppal	Koppal	Agalkera	Agalkera	0.22112	4834	0.97289	22344	0.58220	11411	0.50033	4932
Gadag	Gadag	Harti	Harti	0.25514	2934	0.97289	22344	0.50453	24417	0.50031	4933
Kolar	Kolar	Sugatur	Matnahalli	0.21788	5042	0.97289	22344	0.59071	9205	0.50029	4934
Chikkaballapura	Gauribidanur	Nakkalahalli	Thimmaganahalli	0.23985	3709	1.00000	1	0.52201	22851	0.50027	4935
Mysuru	Piriyapatna	N. Settihalli	Nandipura	0.20650	5891	1.00000	21938	0.60627	5488	0.50026	4936
Mysuru	Piriyapatna	Harannahalli	Ganganakuppe	0.21085	5563	1.00000	1	0.59376	8449	0.50026	4937
Chikkaballapura	Chikkaballapura	Thippenahalli	Gerahalli	0.22100	4844	1.00000	1	0.56642	15269	0.50023	4938
Dakshina Kannada	Beltangadi	Malavanthige	Malavanthige	0.21433	5292	1.00000	1	0.58400	10943	0.50022	4939
Mandya	Krishnarajpet	Madapura	Madapurana	0.21542	5203	1.00000	1	0.58103	11692	0.50022	4940
Mandya	Krishnarajpet	Alambadi	Alambadi kaval	0.20505	6001	1.00000	1	0.61036	4689	0.50021	4941
Chikkamagalur	Mudigere	Makonahalli	Makonahalli	0.20336	6133	1.00000	1	0.61539	3703	0.50019	4942
Shivamogga	Bhadravati	Kambadalu hosuru	Kambadala hosuru	0.20129	6289	1.00000	1	0.62167	2261	0.50018	4943
Shivamogga	Sagar	Hirebilagunji	Malla	0.21162	5509	1.00000	1	0.59132	9039	0.50018	4944
Dharwad	Hubli	Belagali	Bommasamudra	0.22212	4762	1.00000	1	0.56334	16029	0.50017	4945
Ballari	Sandur	Narasingapura	Narasingapur	0.20795	5771	1.00000	1	0.60174	6503	0.50017	4946
Chikkaballapura	Bagepalli	Pathapalya	Pathakote	0.21321	5383	1.00000	1	0.58671	10255	0.50012	4947
Davanagere	Harapanahalli	Togarikatti	Togarikatti	0.21062	5577	1.00000	1	0.59387	8417	0.50011	4948
Mysuru	Nanjangud	Thagadooru	Thagadooru	0.23575	3925	1.00000	1	0.53057	21841	0.50011	4949
Hassan	Arkalgud	Ganjalagodu	Basavanahalli	0.23598	3912	0.97289	22344	0.54482	19710	0.50011	4950
Davanagere	Channagiri	Rajannahalli	Thimlapura	0.21402	5314	1.00000	1	0.58432	10850	0.50008	4951
Uttara Kannada	Honavar	Chikkankod	Janna kadkal	0.22149	4807	0.97289	22344	0.58030	11886	0.50006	4952
Uttara Kannada	Haliyal	Mangalwad	Mangalawad	0.22537	4553	1.00000	1	0.55485	17870	0.50006	4953
Tumakuru	Chiknayakanhalli	Kandikere	Gopogondanahalli	0.20289	6161	1.00000	1	0.61626	3531	0.50005	4954
Tumakuru	Turuvekere	Bytharahosahalli	Koppa	0.22161	4798	1.00000	1	0.56408	15840	0.50001	4955
Chikkaballapura	Chikkaballapura	Dibburu	Venkatapura	0.21825	5014	1.00000	1	0.57274	13802	0.50000	4956
Bengaluru Urban	Bengaluru East	Bidarahalli	Adur	0.21921	4949	0.91628	26216	0.62228	2069	0.49998	4957
Bagalkot	Hungund	Belgal	Nandanoor	0.21364	5346	1.00000	1	0.58495	10685	0.49996	4958

Shivamogga	Bhadravati	Barandooru	Hallikere	0.25895	2773	0.97289	22344	0.49596	24971	0.49993	4959
Shivamogga	Hosanagara	Maruthipura	Majavana	0.19975	6411	1.00000	1	0.62553	13	0.49993	4960
Dharwad	Kalhatgi	Belavantar	Hanamapur	0.22030	4873	1.00000	1	0.56717	15095	0.49993	4961
Bengaluru Rural	Doddaballapur	Hulikunte	Ambalagere	0.21502	5236	1.00000	1	0.58108	11682	0.49992	4962
Shivamogga	Sagar	Aralagodu	Mandavalli	0.20986	5634	1.00000	1	0.59533	8040	0.49992	4963
Shivamogga	Sorab	Telagadde	Bankavalli	0.21653	5134	1.00000	1	0.57701	12725	0.49992	4964
Bengaluru Rural	Hosakote	Doddanallala	Doddanallala	0.20124	6292	1.00000	1	0.62068	2559	0.49987	4965
Uttara Kannada	Sirsi	Andagi	Fharsi	0.20468	6030	1.00000	1	0.61024	4717	0.49987	4966
Chikkamagalur	Sringeri	Menase	Kunthur	0.20349	6122	1.00000	1	0.61375	4017	0.49986	4967
Mandya	Shrirangapattana	Tadagavadi	Chikkaharohalli	0.20461	6033	1.00000	1	0.61036	4690	0.49985	4968
Shivamogga	Sorab	Ulavi	Horabailu	0.21564	5183	1.00000	1	0.57912	12194	0.49984	4969
Uttara Kannada	Sirsi	Bhairumbe	Agasal	0.21275	5429	1.00000	1	0.58695	10186	0.49983	4970
Kolar	Kolar	Sulur	Talagunda	0.22507	4575	1.00000	1	0.55476	17895	0.49981	4971
Uttara Kannada	Ankola	Belse	Shirur	0.21194	5479	1.00000	1	0.58906	9632	0.49979	4972
Mysuru	Krishnarajanagara	Byadarahalli	Adaganahalli	0.21299	5409	1.00000	1	0.58611	10397	0.49978	4973
Gadag	Gadag	Chinchali	Neelgund	0.25784	2821	0.97289	22344	0.49765	24871	0.49978	4974
Kodagu	Somvarpet	Chettalli	Kudlurchettalli	0.21428	5295	1.00000	1	0.58251	11318	0.49976	4975
Mysuru	Hunsur	Bannikuppe	Maralaihna koppalu	0.22698	4448	0.97289	22344	0.56524	15571	0.49976	4976
Ramanagara	Channapatna	Mudigere	Koluru	0.20053	6345	1.00000	1	0.62243	2014	0.49975	4977
Chikkaballapura	Gauribidanur	Vatadahosahalli	Chimakalahalli	0.21975	4907	1.00000	1	0.56790	14934	0.49973	4978
Gadag	Gadag	Nagavi	Siddarameshwar nagar	0.28043	1918	1.00000	1	0.44493	26495	0.49970	4979
Mandya	Nagamangala	Kalinganahalli	Gondihalli	0.20071	6329	1.00000	1	0.62153	2306	0.49966	4980
Hassan	Sakleshpur	Kuniganahalli	Heggove	0.22053	4862	1.00000	1	0.56566	15456	0.49966	4981
Davanagere	Channagiri	Karignuru	Kadaranahalli	0.21037	5592	1.00000	1	0.59291	8660	0.49964	4982
Chitradurga	Challakere	Mahadevapura	Mahadevapura	0.21426	5299	0.97289	22344	0.59838	7272	0.49964	4983
Tumakuru	Madhugiri	Maruvekere	Somapura	0.22779	4391	1.00000	1	0.54753	19240	0.49963	4984
Chikkamagalur	Mudigere	Sunkasale	Aramane thalagur	0.22414	4633	1.00000	1	0.55642	17542	0.49962	4985
Kolar	Bangarapet	Kethaganahalli	Kethaganahalli	0.22003	4889	1.00000	1	0.56678	15175	0.49961	4986
Hassan	Sakleshpur	Igoor	Athiganahalli	0.19975	6412	1.00000	1	0.62432	1284	0.49961	4987
Shivamogga	Sorab	Shigga	Nadavadaholekat te	0.22563	4536	1.00000	1	0.55268	18267	0.49960	4988
Chikkamagalur	Chikkamagalur	Hariharadahalli	Aradavalli	0.20964	5649	1.00000	1	0.59478	8193	0.49958	4989
Tumakuru	Koratagere	Theetha	Goravanahalli	0.20075	6327	1.00000	1	0.62109	2438	0.49958	4990
Mysuru	Piriyapatna	Bhuvanahalli	Kurgallu	0.22062	4858	1.00000	1	0.56514	15596	0.49957	4991
Kalaburagi	Kalaburagi	Taj sultanpur	Taj sultanpur	0.21402	5315	1.00000	1	0.58254	11313	0.49956	4992
Bengaluru Rural	Doddaballapur	Konaghatta	Konaghatta	0.21793	5036	1.00000	1	0.57207	13967	0.49956	4993
Bengaluru Rural	Nelamangala	Agalakuppa	Agalakuppa	0.23427	4000	1.00000	1	0.53212	21618	0.49955	4994
Hassan	Arkalgud	Chikkanahalli	Dasanapura	0.22602	4511	1.00000	1	0.55149	18497	0.49953	4995
Mysuru	Heggadadevankote	Manuganahalli	Hunaganahalli	0.20096	6312	1.00000	1	0.62025	2676	0.49952	4996

Bengaluru Rural	Nelamangala	Narasipura	Bugadihalli	0.21520	5220	1.00000	1	0.57917	12189	0.49952	4997
Shivamogga	Tirthahalli	Harogolige	Harogolige	0.21304	5401	1.00000	1	0.58499	10673	0.49950	4998
Shivamogga	Hosanagara	Melinabesige	Vasave	0.19922	6452	1.00000	1	0.62553	13	0.49949	4999
Dakshina Kannada	Beltangadi	Shirlalu	Karambaru	0.22157	4802	1.00000	1	0.56238	16246	0.49948	5000
Bengaluru Rural	Hosakote	Orohalli	Doddathaggali	0.22515	4567	1.00000	1	0.55346	18133	0.49948	5001
Chikkamagalur	Narasimharajapura	Bannur	Bannur	0.20743	5810	1.00000	1	0.60069	6756	0.49947	5002
Gadag	Gadag	Soratur	Sortur	0.25937	2754	0.97289	22344	0.49378	25104	0.49946	5003
Chikkamagalur	Sringeri	Addagadde	Addagadde	0.20566	5954	1.00000	1	0.60585	5570	0.49946	5004
Mysuru	Piriyapatna	Naviloor	Koralahosahalli	0.22809	4371	1.00000	21938	0.54623	19478	0.49945	5005
Shivamogga	Bhadravati	Kallihal	Dombarabyranahalli	0.24169	3615	0.97289	22344	0.52985	21934	0.49945	5006
Hassan	Channarayapatna	Mathigatta	Arakere	0.21527	5210	1.00000	1	0.57873	12310	0.49945	5007
Shivamogga	Bhadravati	Arakere	Kallapura	0.24174	3612	0.97289	22344	0.52973	21949	0.49945	5008
Chikkaballapura	Gauribidanur	Sonaganahalli	Jodigurrappannahalli	0.21911	4954	1.00000	1	0.56856	14763	0.49944	5009
Hassan	Hassan	Salagame	Thimmanahalli	0.24100	3654	1.00000	1	0.51690	23354	0.49943	5010
Tumakuru	Tumakuru	Kanakoppa	Bannikuppe	0.20749	5809	1.00000	1	0.60006	6885	0.49934	5011
Chikkamagalur	Mudigere	Makonahalli	Ghattadahalli	0.22014	4883	1.00000	1	0.56555	15481	0.49933	5012
Ramanagara	Kanakapura	Kolliganahalli	Medamaranahalli	0.21968	4913	1.00000	1	0.56664	15210	0.49931	5013
Shivamogga	Hosanagara	Heddhariपुरa	Talale	0.19898	6475	1.00000	1	0.62553	13	0.49929	5014
Uttara Kannada	Sirsi	Kulave	Kageri	0.23082	4211	1.00000	1	0.53922	20553	0.49928	5015
Kolar	Srinivasapur	J.thimmasandra	Kiruvara	0.22318	4707	1.00000	1	0.55767	17267	0.49928	5016
Hassan	Alur	Madabalu	Kittaganamane	0.19896	6477	1.00000	1	0.62553	13	0.49928	5017
Mysuru	Mysuru	Hosahundi	Hosahundi	0.20536	5976	1.00000	1	0.60599	5542	0.49926	5018
Mysuru	Piriyapatna	Komalapura	K. Haralahalli	0.20778	5785	1.00000	1	0.59889	7143	0.49925	5019
Kolar	Bangarapet	Hulkuru	Doddakari	0.21212	5467	1.00000	1	0.58665	10263	0.49925	5020
Hassan	Arsikere	Harnahalli	Harnahalli *	0.21613	5158	0.97289	22344	0.59180	8941	0.49925	5021
Chitradurga	Hiriyur	Rangenahalli	Bidarakere	0.20310	6151	1.00000	1	0.61270	4240	0.49925	5022
Mysuru	Hunsur	Mookanahalli	Kirasodlu	0.23992	3706	1.00000	21938	0.51865	23181	0.49925	5023
Chamarajanagar	Gundlupet	Nenekatte	Panjanahalli	0.23031	4239	1.00000	1	0.54018	20412	0.49921	5024
Kolar	Malur	Kudiyapur	Byrasandra	0.23552	3932	1.00000	1	0.52818	22152	0.49919	5025
Chikkamagalur	Kadur	Chikkadevanur	Machegundannahalli	0.19968	6418	1.00000	1	0.62298	1822	0.49919	5026
Davanagere	Davanagere	Hemmanabetur	Chikkavvanagathihalli	0.20608	5918	1.00000	1	0.60358	6076	0.49918	5027
Davanagere	Harapanahalli	Thauduru	Kyarakatti	0.21951	4931	1.00000	1	0.56664	15211	0.49918	5028
Mysuru	Heggadadevankote	Thumbasoge	Nilavagilu	0.22692	4451	0.94501	25272	0.57997	11975	0.49916	5029
Bengaluru Rural	Hosakote	Nandagudi	Medur	0.20509	5998	1.00000	1	0.60638	5467	0.49915	5030
Tumakuru	Tumakuru	Hegere	Vokkodi	0.21085	5562	0.97289	22344	0.60623	5499	0.49915	5031
Mysuru	Tirumakudal-Narsipur	Binakanahalli	Chikkabuhalli	0.22101	4842	0.97289	22344	0.57832	12404	0.49913	5032
Shivamogga	Tirthahalli	Kannangi	Venkanahalli	0.21490	5247	1.00000	1	0.57860	12335	0.49912	5033

Tumakuru	Kunigal	Nagasandra	Shettibeedu	0.21965	4921	1.00000	1	0.56605	15345	0.49911	5034
Mandya	Krishnarajpet	Mandagere	Mandagere	0.20150	6275	1.00000	1	0.61703	3379	0.49910	5035
Bengaluru Rural	Hosakote	Hethakki	Hethakki	0.22246	4748	1.00000	1	0.55877	17030	0.49907	5036
Bengaluru Rural	Devanahalli	Channarayapatna	Naganayakanahalli	0.21444	5282	1.00000	1	0.57966	12049	0.49907	5037
Tumakuru	Tumakuru	Bugudanahalli	Mudigere	0.21315	5387	1.00000	1	0.58313	11169	0.49906	5038
Belagavi	Chikkodi	KUNNUR	KUNNUR	0.20963	5650	1.00000	1	0.59283	8680	0.49903	5039
Mandya	Mandya	Mandya rural	Panakanahalli	0.24243	3573	0.94501	25272	0.54235	20085	0.49900	5040
Kolar	Malur	Chikkathirupathy	Yattakodi	0.21957	4924	1.00000	1	0.56585	15393	0.49899	5041
Mysuru	Hunsur	Heggandur	Vaddambalu	0.20669	5866	1.00000	1	0.60107	6673	0.49898	5042
Mysuru	Krishnarajanagara	Munjanahalli	Arakere	0.24084	3662	0.97289	22344	0.53012	21898	0.49895	5043
Shivamogga	Sagar	Anandapuram	Tavarehalli	0.21519	5222	1.00000	1	0.57723	12674	0.49895	5044
Shivamogga	Sagar	Heggodu	Bilagodi	0.20798	5769	1.00000	1	0.59721	7577	0.49894	5045
Mandya	Nagamangala	Kadabahalli	Kadabahalli	0.22369	4668	0.93281	26044	0.59520	8082	0.49892	5046
Mandya	Malavalli	Kaggalipura	Haladasanahalli	0.23544	3939	1.00000	1	0.52748	22238	0.49892	5047
Hassan	Alur	Hunasavalli	Yadur	0.21569	5181	1.00000	1	0.57576	13056	0.49891	5048
Mysuru	Heggadadevankote	Bheemanahalli	Yelehund	0.20591	5931	1.00000	1	0.60307	6190	0.49891	5049
Chikkamagalur	Chikkamagalur	Moogthihalli	Kadrimidri	0.22499	4579	0.97289	22344	0.56731	15062	0.49890	5050
Shivamogga	Sorab	Duguru	Hodabatte	0.21024	5600	1.00000	1	0.59064	9224	0.49890	5051
Chikkaballapura	Chintamani	Raghattahalli	Nagarajahosahalli	0.21527	5211	1.00000	1	0.57680	12776	0.49889	5052
Chikkamagalur	Narasimharajapura	Seethur	Seethur	0.20670	5865	1.00000	1	0.60069	6757	0.49888	5053
Ramanagara	Magadi	Madabal	Managallu	0.20137	6285	1.00000	1	0.61652	3482	0.49886	5054
Tumakuru	Tumakuru	Seethakal	Halugondanahalli	0.23619	3899	1.00000	1	0.52563	22459	0.49886	5055
Kolar	Bangarapet	Paranda halli	Gorlachinnapalli	0.20952	5657	1.00000	1	0.59252	8769	0.49886	5056
Tumakuru	Chiknayakanhalli	Kuppur	Thammadihalli	0.21949	4933	0.97289	22344	0.58135	11606	0.49886	5057
Dharwad	Dharwad	Kadabagatti	Hindasgeri	0.23308	4066	1.00000	1	0.53261	21549	0.49885	5058
Shivamogga	Tirthahalli	Saluru	Neralamane	0.22465	4598	1.00000	1	0.55257	18288	0.49884	5059
Belagavi	Savadathi	GORAVANAKOLLA	VATNAL	0.22494	4582	0.97289	22344	0.56720	15083	0.49884	5060
Chitradurga	Chitradurga	Bheemasamudra	Dindadahalli	0.21148	5519	1.00000	1	0.58692	10190	0.49882	5061
Ramanagara	Magadi	Bittasandra	Kuppemala	0.22678	4461	1.00000	1	0.54729	19277	0.49882	5062
Bengaluru Urban	Anekal	Mantapa	Laxmipura	0.21096	5552	1.00000	1	0.58827	9830	0.49880	5063
Dharwad	Dharwad	Kalakeri	Kalakeri	0.22090	4849	1.00000	1	0.56171	16394	0.49877	5064
Bengaluru Rural	Hosakote	Shivanapura	Mallyappanahalli	0.21673	5120	1.00000	1	0.57249	13860	0.49876	5065
Mandya	Mandya	Bevinahalli	Bevinahalli	0.24041	3677	1.00000	1	0.51594	23471	0.49871	5066
Uttara Kannada	Siddapur	Haarsikatta	Sampagod	0.22221	4758	1.00000	1	0.55818	17152	0.49871	5067
Dharwad	Hubli	Bhandiwad	Bhandiwad	0.22140	4813	1.00000	1	0.56022	16707	0.49871	5068
Uttara Kannada	Siddapur	Kavanchoor	Haralikoppa	0.20838	5730	1.00000	1	0.59520	8078	0.49870	5069

Bengaluru Urban	Anekal	Mugalur	Thindlu	0.23077	4214	1.00000	1	0.53745	20843	0.49870	5070
Mandya	Nagamangala	Bramhadevarahalli	Samakahalli	0.21100	5549	1.00000	1	0.58781	9962	0.49870	5071
Haveri	Hirekerur	Hiremoraba	Hiremoraba	0.20996	5625	1.00000	1	0.59072	9200	0.49870	5072
Chikkamagalur	Chikkamagalur	Allampura	Aralaguppe	0.20682	5859	1.00000	1	0.59967	6976	0.49869	5073
Kolar	Bangarapet	Kangandlahalli	Ihvarahalli	0.22195	4769	1.00000	1	0.55879	17023	0.49869	5074
Tumakuru	Pavagada	Chikkahalli	Hanumanabetta	0.22116	4831	1.00000	1	0.56073	16610	0.49868	5075
Kolar	Mulbagal	Gummakal	G.marandahalli	0.19909	6464	1.00000	1	0.62286	1865	0.49867	5076
Shivamogga	Tirthahalli	Demlapura	Yogimalali	0.21438	5287	0.97289	22344	0.59444	8278	0.49864	5077
Mandya	Pandavapura	Haravu	Yenne hole koppal	0.22382	4660	1.00000	1	0.55389	18063	0.49862	5078
Belagavi	Chikkodi	Koganolli	KOGANOLI	0.21401	5316	1.00000	1	0.57927	12165	0.49862	5079
Kolar	Malur	Kavala giriya halli (kg halli)	Kondarajanahalli	0.19818	6540	1.00000	1	0.62553	13	0.49862	5080
Uttara Kannada	Siddapur	Koralkai (hadukatta)	Malavalli	0.22997	4259	1.00000	1	0.53900	20591	0.49861	5081
Ramanagara	Magadi	Hanchikuppe	Awerahalli	0.22472	4594	1.00000	1	0.55151	18488	0.49858	5082
Tumakuru	Tumakuru	Nelahal	Bhahujanahalli	0.21437	5289	1.00000	1	0.57814	12452	0.49857	5083
Mandya	Maddur	Koppa	Ankushapura	0.20594	5929	1.00000	1	0.60177	6495	0.49856	5084
Hassan	Sakleshpur	Hethur	Bachalli	0.21173	5495	1.00000	1	0.58525	10609	0.49855	5085
Bagalkot	Bagalkot	Khajidoni	Ankalagi	0.26036	2704	0.93281	26044	0.51019	24001	0.49854	5086
Shivamogga	Shikaripur	Jakkanahalli	Sanda	0.25854	2792	0.97289	22344	0.49261	25164	0.49854	5087
Ramanagara	Channapatna	J.byadarahally	Yaliyur	0.21140	5526	1.00000	1	0.58597	10430	0.49850	5088
Hassan	Arsikere	Kachighatta	Agrahara	0.21122	5534	1.00000	1	0.58647	10304	0.49850	5089
Shivamogga	Sagar	Kolur	Satalalu	0.21031	5595	1.00000	1	0.58897	9659	0.49849	5090
Shivamogga	Tirthahalli	Hunchadakatte	Alur	0.20289	6162	1.00000	1	0.61048	4661	0.49848	5091
Bengaluru Rural	Hosakote	Ittasandra	Ralkunte	0.19942	6439	1.00000	1	0.62099	2459	0.49844	5092
Mandya	Krishnarajpet	Sindaghatta	Maruvanahalli	0.20031	6360	1.00000	1	0.61821	3138	0.49844	5093
Mysuru	Heggadadevankote	Bheemanahalli	Rajegowdanahundi	0.20599	5923	1.00000	21938	0.60111	6664	0.49842	5094
Belagavi	Belagavi	Muthnal	MUTNAL	0.20943	5667	1.00000	1	0.59123	9073	0.49842	5095
Shivamogga	Sagar	Kolur	Besur	0.20764	5795	1.00000	1	0.59633	7803	0.49842	5096
Tumakuru	Turuvekere	Hullekere	Ramadihalli	0.20705	5844	1.00000	1	0.59800	7367	0.49842	5097
Mandya	Maddur	Huthagere	Chikkankanahalli	0.23386	4028	1.00000	1	0.52941	21978	0.49840	5098
Hassan	Channarayapatna	S.shivara	Chikkonahalli	0.22113	4833	1.00000	1	0.55986	16788	0.49840	5099
Tumakuru	Tumakuru	Mydala	Ramadevarabetta	0.20645	5896	1.00000	1	0.59963	6982	0.49838	5100
Shivamogga	Shivamogga	Mallapura	Ratti halli	0.22696	4449	1.00000	1	0.54542	19599	0.49838	5101
Kolar	Mulbagal	Mothakapalli	Meltayalur	0.21729	5074	1.00000	1	0.56967	14520	0.49837	5102
Gadag	Gadag	Chinchali	Kallur	0.26631	2455	1.00000	1	0.46478	26162	0.49836	5103
Shivamogga	Tirthahalli	Bejjavalli	Dabbanagadde	0.20741	5814	1.00000	1	0.59679	7671	0.49836	5104
Shivamogga	Shivamogga	Thuppuru (kuppur)	Koragi	0.20589	5937	1.00000	1	0.60120	6642	0.49836	5105

Mandya	Pandavapura	Jakkanahalli	Jakkanahalli	0.22382	4661	1.00000	1	0.55294	18231	0.49834	5106
Mandya	Mandya	Hullenahalli	Hullenahalli	0.21889	4964	1.00000	1	0.56532	15549	0.49832	5107
Uttara Kannada	Sirsi	Bankanaal	Malanji	0.20477	6022	1.00000	1	0.60422	5937	0.49830	5108
Ramanagara	Magadi	Belagumba	Gudepalya	0.23528	3949	1.00000	1	0.52582	22438	0.49828	5109
Uttara Kannada	Mundgod	Nagnoor (hanumapura)	Chipageri	0.21123	5532	1.00000	1	0.58563	10514	0.49827	5110
Belagavi	Belagavi	ARALIKATTI	BASSAPUR	0.21812	5022	1.00000	1	0.56708	15112	0.49825	5111
Hassan	Arsikere	Habbanaghatta	Vitalapura	0.20707	5842	1.00000	1	0.59732	7545	0.49824	5112
Chikkamagalur	Chikkamagalur	Bidare	Siragola	0.22355	4678	1.00000	1	0.55316	18192	0.49820	5113
Chikkaballapura	Bagepalli	Billur	Yarraganapalli	0.19792	6556	1.00000	1	0.62476	1111	0.49820	5114
Chamarajanagar	Gundlupet	Annur	Vijayapura amani	0.21347	5363	1.00000	1	0.57912	12194	0.49816	5115
Chikkamagalur	Chikkamagalur	Moogthihalli	Mugathihalli	0.21940	4937	0.97289	22344	0.57912	12194	0.49815	5116
Haveri	Byadgi	Hirehalli	Hirehalli	0.21497	5242	0.94501	25272	0.60847	5082	0.49814	5117
Hassan	Sakleshpur	Udevara	Kesaguli	0.20806	5762	1.00000	1	0.59408	8352	0.49813	5118
Mysuru	Nanjangud	Shiramalli	Shiramalli	0.21280	5424	0.94501	25272	0.61463	3849	0.49813	5119
Hassan	Arsikere	Shankaranahalli	Bennigundihalli	0.19927	6447	1.00000	1	0.62027	2668	0.49812	5120
Hassan	Channarayapatna	Bekka	Bekka	0.20827	5742	1.00000	1	0.59339	8554	0.49811	5121
Tumakuru	Chiknayakanhalli	Jayachamarajapura	Agasarahalli	0.22119	4829	1.00000	1	0.55872	17034	0.49810	5122
Chamarajanagar	Gundlupet	Agathagowdanahalli	Bendagalli	0.22812	4369	1.00000	1	0.54171	20168	0.49809	5123
Shivamogga	Sorab	Harishi	Hirekalagodu	0.20965	5648	1.00000	1	0.58933	9563	0.49806	5124
Mysuru	Heggadadevankote	Hebbalaguppe	Hulikura	0.20695	5849	1.00000	1	0.59699	7619	0.49805	5125
Shivamogga	Shivamogga	Holebenavalli	Yalavatti	0.20867	5715	1.00000	1	0.59202	8897	0.49804	5126
Shivamogga	Bhadravati	Tadasa	Tadasa	0.22300	4718	0.91628	26216	0.60458	5865	0.49804	5127
Bengaluru Rural	Nelamangala	Manne	Thippasetthalli	0.21570	5180	1.00000	1	0.57270	13813	0.49803	5128
Chamarajanagar	Gundlupet	Annur	Managalli	0.21997	4895	1.00000	1	0.56157	16416	0.49803	5129
Bengaluru Rural	Doddaballapur	Thippur	Jaligere	0.21692	5108	1.00000	1	0.56945	14576	0.49803	5130
Chikkaballapura	Chintamani	Bhoomi setti halli	Siddepalli	0.22385	4657	1.00000	1	0.55179	18430	0.49802	5131
Kolar	Malur	Banahalli	Yaluvahalli	0.22194	4771	1.00000	1	0.55633	17554	0.49795	5132
Hassan	Sakleshpur	Belagodu	Golagonde	0.19762	6579	1.00000	1	0.62479	1106	0.49795	5133
Mandya	Maddur	Bidarahalli	Bidarahosahalli	0.20479	6021	1.00000	1	0.60291	6229	0.49795	5134
Tumakuru	Madhugiri	Reddihalli	Mallanaikanahalli i kaval	0.22174	4788	1.00000	1	0.55676	17461	0.49793	5135
Belagavi	Hukeri	GOTUR	SANKESHWAR (R)	0.22391	4652	0.91628	26216	0.60170	6515	0.49792	5136
Bengaluru Rural	Hosakote	Samethanahalli	Appajipura	0.23289	4079	1.00000	1	0.53003	21909	0.49791	5137
Ballari	Bellary	Amarapura	Kakkabevinahalli i	0.22772	4395	1.00000	1	0.54197	20137	0.49788	5138
Shivamogga	Shivamogga	Shetti halli	Malena halli	0.22107	4838	1.00000	1	0.55827	17134	0.49788	5139
Kolar	Bangarapet	Kyasamballi	Kyasamballi	0.21545	5199	1.00000	1	0.57280	13782	0.49787	5140
Tumakuru	Sira	Huyildore	Huuldore	0.20582	5940	1.00000	1	0.59958	6996	0.49786	5141

Mysuru	Piriyapatna	Malangi	Ichanahalli	0.21241	5449	1.00000	1	0.58096	11712	0.49786	5142
Shivamogga	Tirthahalli	Devangi	Ingladi	0.21074	5568	1.00000	1	0.58554	10538	0.49786	5143
Shivamogga	Tirthahalli	Nonaburu	Nandigodu	0.21705	5095	1.00000	1	0.56847	14786	0.49784	5144
Tumakuru	Madhugiri	Gondihalli	Sanjeevapura	0.20912	5684	1.00000	1	0.58999	9383	0.49783	5145
Hassan	Hassan	Salagame	Aladahalli	0.21084	5564	1.00000	1	0.58512	10626	0.49782	5146
Mysuru	Krishnarajanagara	Honnenahalli	Honnenahalli	0.22792	4381	0.88662	26621	0.61049	4660	0.49781	5147
Haveri	Hirekerur	Kodamaggi	Yattinahalli-m-masur	0.19868	6497	1.00000	1	0.62090	2487	0.49781	5148
Chikkaballapura	Chintamani	Nandiganahalli	Nimmakayalahalli	0.20687	5856	1.00000	1	0.59632	7807	0.49780	5149
Belagavi	Chikkodi	Chikkalawal	CHIKALWAL	0.21752	5063	1.00000	1	0.56704	15119	0.49778	5150
Haveri	Hangal	Bommanahalli	Bommanahalli	0.21387	5333	1.00000	1	0.57668	12810	0.49777	5151
Kolar	Kolar	Sugatur	Ankathatti	0.21087	5560	1.00000	1	0.58484	10709	0.49776	5152
Kodagu	Somvarpet	Sunti	Sunti	0.21177	5491	1.00000	1	0.58233	11358	0.49775	5153
Uttara Kannada	Yellapur	Idgundi	Arbail	0.21073	5569	0.97289	22344	0.60149	6571	0.49774	5154
Mysuru	Krishnarajanagara	Haradanahalli	Lakkikuppe	0.22498	4580	0.97289	22344	0.56323	16051	0.49770	5155
Ramanagara	Kanakapura	Kadahalli	Sooligere	0.21312	5390	1.00000	1	0.57841	12373	0.49769	5156
Uttara Kannada	Sirsi	Devanalli	Kelginkeri	0.19743	6603	1.00000	1	0.62436	1276	0.49768	5157
Mandya	Krishnarajpet	Ranganathapura	Mavinakatte koppalu	0.20088	6319	1.00000	1	0.61364	4033	0.49768	5158
Chikkaballapura	Chintamani	Shettihalli	M0shilahalli	0.23245	4096	1.00000	1	0.53024	21879	0.49767	5159
Chikkamagalur	Chikkamagalur	Lakya	Kanivehalli	0.20648	5894	1.00000	1	0.59693	7635	0.49766	5160
Mysuru	Tirumakudal-Narsipu	Athahalli	Athahalli	0.22502	4578	0.91628	26216	0.59775	7432	0.49765	5161
Kolar	Kolar	Arahalli	Hoohalli	0.21581	5173	1.00000	1	0.57094	14228	0.49761	5162
Chikkamagalur	Kadur	Chikkaballekere	Chikapatnagere	0.20530	5981	1.00000	1	0.60019	6857	0.49761	5163
Belagavi	Hukeri	Kamatnur	KAMATANUR	0.21937	4940	1.00000	1	0.56165	16400	0.49761	5164
Shivamogga	Shikaripur	Kappanahalli	Kappanahalli	0.26595	2476	1.00000	1	0.46327	26202	0.49760	5165
Bengaluru Rural	Doddaballapur	Dargajogihalli	Nagasandra	0.21363	5349	1.00000	1	0.57673	12795	0.49759	5166
Tumakuru	Turuvekere	Dabbeghatta	Hindumaranahalli	0.20331	6139	1.00000	1	0.60597	5548	0.49758	5167
Uttara Kannada	Kumta	Alkod	Yana	0.22926	4311	1.00000	1	0.53730	20872	0.49756	5168
Mysuru	Krishnarajanagara	Channamgere	Chikkahanasoge	0.22673	4464	0.94501	25272	0.57491	13279	0.49756	5169
Mysuru	Krishnarajanagara	Channamgere	Yaremanuganahalli	0.20085	6321	1.00000	1	0.61328	4111	0.49756	5170
Uttara Kannada	Siddapur	Bidrahan	Godlabil	0.19856	6506	1.00000	1	0.62036	2638	0.49756	5171
Chikkaballapura	Sidlaghatta	Anur	Japthiosahalli	0.20880	5705	1.00000	1	0.58981	9423	0.49753	5172
Mysuru	Tirumakudal-Narsipu	T.doddapura	T.doddapura	0.21273	5430	1.00000	1	0.57892	12271	0.49752	5173
Tumakuru	Tumakuru	Ballagere	Voderapura	0.24387	3503	1.00000	1	0.50495	24382	0.49751	5174
Mysuru	Krishnarajanagara	Mayigowdanahalli	Kaggala	0.22429	4624	1.00000	21938	0.54901	18971	0.49750	5175
Shivamogga	Sagar	Hirenellur	Hirenellur	0.23141	4166	0.97289	22344	0.54694	19342	0.49750	5176

Mandya	Maddur	Goravanahalli	Uppinakere	0.21500	5238	1.00000	1	0.57270	13813	0.49750	5177
Ramanagara	Magadi	Madigondanahalli	Thimmasandra	0.21458	5275	1.00000	1	0.57382	13543	0.49749	5178
Chikkamagalur	Sringeri	Markal (kigga)	Yedadalli	0.21484	5252	1.00000	1	0.57313	13697	0.49749	5179
Shivamogga	Shivamogga	Hosahalli	Thatti kere	0.24372	3515	1.00000	1	0.50521	24368	0.49749	5180
Belagavi	Chikkodi	Shiradawad	SHIRADWAD	0.20989	5631	1.00000	1	0.58656	10284	0.49747	5181
Mandya	Malavalli	Settahalli	Settahalli	0.22692	4452	1.00000	1	0.54253	20062	0.49747	5182
Uttara Kannada	Haliyal	Nagashettikoppa	Mundwad	0.22455	4606	0.97289	22344	0.56348	16000	0.49745	5183
Tumakuru	Chiknayakanhalli	Dugadihalli	Byateranganahalli	0.21725	5079	1.00000	1	0.56657	15223	0.49744	5184
Shivamogga	Hosanagara	Kenchanala	Madapura	0.19677	6647	1.00000	1	0.62553	13	0.49743	5185
Bengaluru Rural	Hosakote	Doddagattiganabbe	Ganagalu	0.20338	6131	1.00000	1	0.60517	5732	0.49742	5186
Davanagere	Davanagere	-	Chikkamagadi	0.21174	5493	0.97289	22344	0.59743	7512	0.49742	5187
Mysuru	Krishnarajanagara	Thippur	Goragundi	0.21047	5586	1.00000	1	0.58467	10759	0.49740	5188
Hassan	Sakleshpur	Yeslur	Yeslur	0.20199	6235	1.00000	1	0.60921	4945	0.49739	5189
Hassan	Hole Narsipur	Malali	Theranya	0.19895	6481	1.00000	1	0.61850	3077	0.49739	5190
Mandya	Mandya	Mandya rural	Mandya (rural)	0.21849	4995	1.00000	1	0.56315	16076	0.49738	5191
Kolar	Kolar	Channasandra	Channasandra	0.23635	3884	0.94501	25272	0.55085	18632	0.49737	5192
Mandya	Mandya	Doddagarudanahalli	Gudigenahalli	0.21833	5009	0.97289	22344	0.57919	12185	0.49736	5193
Hassan	Belur	Arehalli	Lingapura	0.20835	5733	1.00000	1	0.59044	9269	0.49734	5194
Bengaluru Urban	Anekal	Ballur	Halehalli	0.23093	4206	1.00000	1	0.53268	21540	0.49734	5195
Shivamogga	Sagar	Hosur	Nedaravalli	0.21388	5332	1.00000	1	0.57508	13231	0.49731	5196
Bengaluru Urban	Bengaluru South	Kaggali pura	O.b.chudahalli	0.24851	3268	1.00000	1	0.49493	25043	0.49731	5197
Shivamogga	Shikaripur	Harogoppa	Chikkoralahalli	0.20917	5679	1.00000	1	0.58796	9920	0.49730	5198
Hassan	Alur	Mallapura	Bigathur	0.19660	6662	1.00000	1	0.62553	13	0.49729	5199
Gadag	Gadag	Asundi	Mallasamudra	0.25532	2926	0.97289	22344	0.49508	25036	0.49729	5200
Dharwad	Kalghatgi	Mukkal	Mukkal	0.20390	6083	1.00000	1	0.60311	6182	0.49729	5201
Uttara Kannada	Siddapur	Kyadagi	Huvinmane	0.21355	5357	1.00000	1	0.57578	13050	0.49726	5202
Mysuru	Heggadadevankote	Chikkereyur	Kunigalu	0.21673	5119	1.00000	1	0.56729	15066	0.49725	5203
Mandya	Malavalli	Belakavadi	Belakavadi	0.21635	5141	0.97289	22344	0.58407	10920	0.49723	5204
Shivamogga	Sorab	Hanchi	Hanchi	0.21090	5557	0.93281	26044	0.62482	1089	0.49721	5205
Mandya	Krishnarajpet	Ballekere	Kamanahalli	0.20631	5908	1.00000	1	0.59578	7937	0.49721	5206
Hassan	Arkalgud	Kalenahalli	Kalenahalli	0.22943	4301	1.00000	1	0.53569	21111	0.49719	5207
Tumakuru	Tumakuru	Chikkathotlakere	Hiregundagal	0.23624	3894	1.00000	1	0.52024	23031	0.49719	5208
Koppal	Gangawati	Chikka jantkal	Hosalli	0.22879	4332	0.91628	26216	0.58619	10378	0.49716	5209
Hassan	Sakleshpur	Hethur	Hadlahalli	0.19860	6500	1.00000	1	0.61874	3027	0.49716	5210
Tumakuru	Tumakuru	Mallasandra	Kothihalli kaval	0.20654	5884	1.00000	1	0.59486	8171	0.49713	5211
Uttara Kannada	Sirsi	Bankanaal	Kotekoppa	0.21475	5257	1.00000	1	0.57210	13956	0.49713	5212
Chamarajanagara	Chamarajanagara	Honnahalli	Vaddagalapura	0.20830	5739	1.00000	1	0.58979	9425	0.49712	5213
Ballari	Bellary	Kurugodu	Kurugodu	0.21288	5419	1.00000	1	0.57706	12715	0.49711	5214
Dharwad	Navalgund	Tirlapur	Tirlapur	0.20479	6019	1.00000	1	0.59983	6933	0.49710	5215

Chikkamagalur	Koppa	Guddethota	Byredevaru	0.22917	4316	0.94501	25272	0.56718	15092	0.49710	5216
Hassan	Arkalgud	Saragoor	Siddapura	0.21398	5320	1.00000	1	0.57402	13492	0.49709	5217
Hassan	Arsikere	Shanegere	Ganjigere	0.20809	5759	1.00000	1	0.59023	9327	0.49708	5218
Mysuru	Tirumakudal-Narsipu	Kodagahalli	Madigahalli	0.19677	6648	1.00000	1	0.62413	1369	0.49706	5219
Chikkaballapura	Chintamani	Talagawara	Mallikapura	0.21264	5436	1.00000	1	0.57751	12612	0.49705	5220
Hassan	Arsikere	Hiriyur	Rampura	0.19629	6679	1.00000	1	0.62553	13	0.49703	5221
Uttara Kannada	Siddapur	Haarsikatta	Bhandarkeri	0.20407	6074	1.00000	1	0.60161	6538	0.49701	5222
Mysuru	Krishnarajanagara	Karpuravalli	Munduru	0.22549	4545	1.00000	21938	0.54444	19757	0.49700	5223
Shivamogga	Hosanagara	Mumbaru	Muthur	0.19625	6685	1.00000	1	0.62553	13	0.49699	5224
Uttara Kannada	Sirsi	Itguli	Kalgar	0.21477	5256	1.00000	1	0.57157	14081	0.49699	5225
Mysuru	Heggadadevankote	Doddabyranakuppe	Hosur	0.20905	5687	1.00000	1	0.58718	10132	0.49699	5226
Mandya	Maddur	Sadolalu	Borapura	0.24319	3541	1.00000	1	0.50470	24405	0.49697	5227
Mysuru	Tirumakudal-Narsipu	Ukkalagere	Chikkalaxmipura	0.23011	4251	1.00000	21938	0.53338	21440	0.49696	5228
Tumakuru	Pavagada	Nyayadagunte	Nidagal	0.20813	5755	1.00000	1	0.58961	9490	0.49694	5229
Shivamogga	Tirthahalli	Honnetalu	Shiruru	0.20620	5914	1.00000	1	0.59497	8145	0.49689	5230
Hassan	Hole Narsipur	Bagivalu	Bagivalu	0.20091	6317	1.00000	1	0.61051	4655	0.49686	5231
Davanagere	Harapanahalli	Nittur	Nittur basapura	0.22429	4622	0.91628	26216	0.59655	7724	0.49678	5232
Uttara Kannada	Supa	Asu	Chapali	0.20123	6293	1.00000	1	0.60919	4948	0.49676	5233
Mandya	Nagamangala	Anche chittanahalli	Chowdenahalli	0.19707	6620	1.00000	1	0.62200	2148	0.49675	5234
Chikkamagalur	Kadur	Antharagatte	Antharagatte	0.21444	5283	1.00000	1	0.57159	14076	0.49674	5235
Ramanagara	Kanakapura	Choodahalli	Thenganayakana halli	0.23914	3743	1.00000	1	0.51255	23782	0.49674	5236
Ballari	Sandur	Krishnanagar	Dowlatur	0.28897	1641	0.97289	22344	0.43594	26599	0.49672	5237
Kolar	Srinivaspur	Kodipalli	Thummalapalli (g)	0.20334	6135	1.00000	1	0.60272	6279	0.49672	5238
Chamarajanagar	Gundlupet	Begur	Begur	0.21715	5089	1.00000	1	0.56434	15781	0.49671	5239
Uttara Kannada	Kumta	Alkod	Shirgunji	0.20106	6306	1.00000	1	0.60950	4892	0.49671	5240
Kolar	Srinivaspur	Kurigeppalli	Yadaganapalli	0.19651	6664	1.00000	1	0.62350	1621	0.49667	5241
Bengaluru Rural	Doddaballapur	Kodigehalli	Kakkehalli	0.21524	5215	1.00000	1	0.56921	14624	0.49666	5242
Shivamogga	Hosanagara	Nitturu	Hebbige	0.19583	6715	1.00000	1	0.62553	13	0.49664	5243
Tumakuru	Tiptur	Gurugadahalli	Chikkabidare	0.19769	6573	1.00000	1	0.61954	2830	0.49661	5244
Chikkaballapura	Chintamani	Kuruburu	Mylandahalli	0.22163	4797	1.00000	1	0.55257	18288	0.49660	5245
Chikkaballapura	Chintamani	Hirekattigenahalli	Jangamapura	0.20813	5756	1.00000	1	0.58836	9810	0.49659	5246
Mysuru	Krishnarajanagara	Thippur	Chamalapura	0.22308	4715	1.00000	21938	0.54893	18986	0.49658	5247
Bengaluru Rural	Devanahalli	Channarayapatna	Palya	0.21386	5334	1.00000	1	0.57258	13836	0.49658	5248
Shivamogga	Tirthahalli	Bejjavalli	Kuduvalli	0.19690	6635	1.00000	1	0.62184	2202	0.49657	5249
Mandya	Nagamangala	Kadabahalli	A.nagathihalli	0.20327	6141	1.00000	1	0.60234	6356	0.49656	5250
Bengaluru Rural	Hosakote	Kambalipura	Kamblipura	0.23235	4105	1.00000	1	0.52695	22299	0.49656	5251
Hassan	Hole Narsipur	Bidarakka	Bidarakka	0.20040	6353	1.00000	1	0.61091	4586	0.49655	5252

Ramanagara	Kanakapura	Herandyappanahalli	Yakkuli	0.21662	5128	1.00000	1	0.56515	15591	0.49654	5253
Shivamogga	Bhadravati	Dasarakallahalli	Dasarakallahalli	0.21718	5085	1.00000	1	0.56369	15945	0.49654	5254
Chikkamagalur	Mudigere	Sunkasale	Madugundi	0.21921	4948	1.00000	1	0.55843	17097	0.49652	5255
Mandya	Pandavapura	Gummanahalli	Gummanahalli	0.23927	3735	1.00000	1	0.51159	23878	0.49652	5256
Tumakuru	Tumakuru	Hethenahalli	Lakshmanasandra	0.23265	4091	0.88662	26621	0.59341	8553	0.49651	5257
Shivamogga	Sorab	Jade	Chagaturu	0.21410	5309	1.00000	1	0.57172	14050	0.49651	5258
Davanagere	Channagiri	Biragodnahalli	Beedugondanahalli	0.20468	6029	1.00000	1	0.59803	7358	0.49651	5259
Shivamogga	Sorab	Chittur	Shadalakoppa	0.20635	5904	1.00000	1	0.59317	8604	0.49651	5260
Belagavi	Chikkodi	ADI	AADI	0.24109	3648	0.91628	26216	0.55404	18032	0.49649	5261
Ballari	Bellary	Sanganakal	Sanganakal	0.21656	5132	0.97289	22344	0.58085	11743	0.49648	5262
Hassan	Belur	Yalahanka	Mallikarjunapura	0.21185	5483	1.00000	1	0.57764	12579	0.49648	5263
Hassan	Channarayapatna	Janivara	Janivara	0.21190	5480	1.00000	1	0.57750	12614	0.49647	5264
Chikkaballapura	Bagepalli	Gantamvarapalli	Pothepalli	0.20488	6015	1.00000	1	0.59729	7551	0.49647	5265
Mysuru	Mysuru	Siddapura	Undavadi	0.20822	5746	1.00000	1	0.58767	10006	0.49646	5266
Koppal	Koppal	Bevinhalli	Rudrapura	0.19559	6748	1.00000	1	0.62553	13	0.49643	5267
Ballari	Hospet	Dananayakanakere	Gollarahalli	0.23356	4044	1.00000	1	0.52381	22646	0.49643	5268
Shivamogga	Tirthahalli	Hanagere	Basavanagadde	0.21163	5507	1.00000	1	0.57810	12468	0.49643	5269
Chamarajanagar	Gundlupet	Agathagowdanahalli	Halladamadahalli	0.21724	5080	1.00000	1	0.56315	16078	0.49643	5270
Dharwad	Dharwad	Ramapur	Veerapur	0.20777	5786	1.00000	1	0.58872	9722	0.49640	5271
Chamarajanagara	Chamarajanagara	Attugulipura	Hongalavadi	0.19578	6719	1.00000	1	0.62476	1112	0.49639	5272
Tumakuru	Tumakuru	Seethakal	Hikkal	0.20190	6242	1.00000	1	0.60576	5594	0.49638	5273
Mandya	Malavalli	Mikkere	Mikkere	0.23171	4148	0.97289	22344	0.54254	20061	0.49638	5274
Bengaluru Urban	Anekal	Mantapa	Nallasandra	0.28916	1632	1.00000	1	0.42294	26724	0.49637	5275
Shivamogga	Shivamogga	Mandagatta	Mandagatta	0.20272	6174	1.00000	1	0.60325	6146	0.49637	5276
Tumakuru	Chiknayakanhalli	Doddayannegere	Bannikere	0.20996	5626	1.00000	1	0.58244	11333	0.49636	5277
Kodagu	Somvarpet	Hebbale	Hulse	0.21627	5146	1.00000	1	0.56541	15528	0.49635	5278
Hassan	Arsikere	Thalalur	Gandhi nagar	0.19564	6739	1.00000	1	0.62502	1014	0.49635	5279
Chikkaballapura	Gauribidanur	Gangasandra	Gotakanapura	0.21131	5529	1.00000	1	0.57864	12328	0.49634	5280
Mandya	Malavalli	Marehalli	Marehalli	0.23740	3825	1.00000	1	0.51506	23569	0.49634	5281
Tumakuru	Tiptur	Hindiskere	Yagachikatti	0.20497	6009	1.00000	1	0.59654	7729	0.49634	5282
Shivamogga	Sagar	Yadajigalemane	Maradavalli	0.21353	5359	1.00000	1	0.57262	13830	0.49633	5283
Mandya	Maddur	Nagarakere	Vaidyanathapura	0.21578	5177	0.97289	22344	0.58238	11351	0.49632	5284
Shivamogga	Shivamogga	Konagavalli	Thyaja valli	0.19665	6658	1.00000	1	0.62168	2258	0.49631	5285
Tumakuru	Koratagere	Chinnahalli	Puradahalli	0.19848	6514	1.00000	1	0.61593	3612	0.49630	5286
Uttara Kannada	Siddapur	Hasaragod	Karjagi	0.21145	5523	1.00000	1	0.57814	12452	0.49630	5287

Chikkaballapura	Chikkaballapura	Angarekanahalli	Maralakunte	0.22338	4698	1.00000	1	0.54726	19284	0.49630	5288
Bengaluru Rural	Doddaballapur	Hadripura	Naranahalli	0.19560	6747	1.00000	1	0.62497	1037	0.49630	5289
Bengaluru Rural	Doddaballapur	Kanasavadi	Marasandra	0.21057	5580	1.00000	1	0.58042	11857	0.49626	5290
Tumakuru	Pavagada	Kondethimmanahalli	Devalakere	0.21302	5407	1.00000	1	0.57372	13565	0.49626	5291
Bengaluru Rural	Hosakote	Shivanapura	Shivanapura	0.19675	6651	1.00000	1	0.62116	2416	0.49626	5292
Shivamogga	Tirthahalli	Demlapura	Hirekallahalli	0.20668	5870	1.00000	1	0.59127	9057	0.49625	5293
Mandya	Mandya	Kannalli	Kannalli	0.22577	4530	1.00000	1	0.54125	20267	0.49624	5294
Hassan	Alur	Palya	Palya	0.21010	5611	0.97289	22344	0.59780	7421	0.49623	5295
Tumakuru	Kunigal	Padavagere	Benavara	0.19694	6631	1.00000	1	0.62039	2629	0.49622	5296
Chikkamagalur	Koppa	Herur	Devagodu	0.20278	6168	1.00000	1	0.60251	6319	0.49621	5297
Uttara Kannada	Yellapur	Hithalli	Tolagod	0.20761	5797	0.97289	22344	0.60490	5800	0.49621	5298
Shivamogga	Sagar	Shankanna shanubhog	Shankanna shanubhog	0.21467	5265	1.00000	1	0.56913	14643	0.49620	5299
Mysuru	Mysuru	Doddamaragowdana halli	Madahalli	0.24292	3549	0.88662	26621	0.56724	15079	0.49620	5300
Mysuru	Mysuru	Doddamaragowdana halli	Manikyapura	0.26274	2596	0.94501	25272	0.49204	25189	0.49620	5301
Hassan	Belur	Lakkunda	Bandahalli	0.20935	5670	1.00000	1	0.58357	11063	0.49620	5302
Mysuru	Krishnarajanagara	Laxmipura	Laxmipura	0.22124	4824	1.00000	1	0.55220	18359	0.49619	5303
Dharwad	Hubli	Devargudihal	Parasapur	0.22174	4789	1.00000	1	0.55089	18625	0.49617	5304
Kolar	Srinivasapur	Arikunte	Byrapalli	0.21183	5486	1.00000	1	0.57660	12831	0.49616	5305
Uttara Kannada	Siddapur	Halgeri	Nagarbhavi	0.20711	5840	1.00000	1	0.58967	9474	0.49614	5306
Hassan	Arkalgud	Bannur	Aregallu	0.21490	5248	1.00000	1	0.56827	14843	0.49613	5307
Shivamogga	Sorab	Harishi	Mangalore	0.20831	5737	1.00000	1	0.58624	10360	0.49613	5308
Uttara Kannada	Siddapur	Tyagali	Shigehalli	0.20270	6179	1.00000	1	0.60237	6352	0.49610	5309
Belagavi	Khanapur	Halasi	HALASHI	0.20874	5710	0.97289	22344	0.60120	6641	0.49609	5310
Kolar	Malur	Nosagere	Kanachikkanahalli	0.19748	6597	1.00000	1	0.61821	3138	0.49608	5311
Hassan	Sakleshpur	Belagodu	Eswarahalli	0.21394	5326	1.00000	1	0.57063	14294	0.49608	5312
Hassan	Hassan	Kuduragundi	Dyapalapura	0.21113	5544	0.97289	22344	0.59427	8310	0.49606	5313
Chikkamagalur	Narasimharajapura	Kadahnabylu	Vittala	0.21692	5106	1.00000	1	0.56266	16194	0.49604	5314
Chikkamagalur	Narasimharajapura	Mensur	Ravoor	0.21293	5417	0.97289	22344	0.58917	9606	0.49603	5315
Uttara Kannada	Yellapur	Idgundi	Kodlagadde	0.21872	4973	1.00000	1	0.55801	17190	0.49603	5316
Mandya	Pandavapura	Halebeedu	Hosakote	0.22680	4458	1.00000	1	0.53813	20740	0.49603	5317
Ramanagara	Kanakapura	Cheeluru	Devarakaggalaha lli	0.19510	6787	1.00000	1	0.62553	13	0.49603	5318
Shivamogga	Shivamogga	Hadonahalli	Madike chiluru	0.20514	5994	1.00000	1	0.59487	8170	0.49601	5319
Uttara Kannada	Kumta	Kallabbe	Hosad	0.20548	5966	1.00000	1	0.59385	8421	0.49601	5320
Kodagu	Madikere	Galibeedu	Hammiyala	0.20009	6375	1.00000	1	0.60979	4822	0.49598	5321
Ramanagara	Kanakapura	T. Hosahalli	Balechannanavalse	0.21938	4939	1.00000	1	0.55615	17584	0.49598	5322

Chamarajanagar	Gundlupet	Mangala	Yelachatti	0.21030	5596	1.00000	1	0.58012	11926	0.49597	5323
Gadag	Gadag	Antur-bentur	Bentur	0.25372	3005	1.00000	1	0.48078	25684	0.49595	5324
Shivamogga	Tirthahalli	Hadigallu	Hosakere	0.20543	5970	1.00000	1	0.59379	8441	0.49594	5325
Bengaluru Rural	Hosakote	Kambalipura	Sonnebychanahalli	0.24346	3528	1.00000	1	0.50100	24663	0.49593	5326
Bengaluru Rural	Nelamangala	Hasurahalli	Hasurahalli	0.20513	5996	1.00000	1	0.59462	8231	0.49593	5327
Hassan	Arkalgud	Lakkur	Maduranahalli	0.21004	5617	0.97289	22344	0.59686	7647	0.49593	5328
Mandya	Pandavapura	Kennalu	Haralahalli	0.21966	4918	1.00000	1	0.55526	17789	0.49592	5329
Bengaluru Rural	Doddaballapur	Aralamallige	Ekasipura	0.19896	6479	1.00000	1	0.61297	4172	0.49591	5330
Uttara Kannada	Siddapur	Nilkund	Nilkund	0.21544	5201	1.00000	1	0.56606	15344	0.49590	5331
Chamarajanagar	Kollegala	Sathegala	C.m.samudra	0.22649	4483	1.00000	1	0.53836	20703	0.49588	5332
Tumakuru	Turuvekere	Hadavanahalli	Honnenahalli	0.20717	5831	1.00000	1	0.58856	9758	0.49587	5333
Tumakuru	Kunigal	Nademavinapura	Hadonahalli	0.21546	5194	1.00000	1	0.56592	15382	0.49587	5334
Mysuru	Nanjangud	Horlavadi	Mullur	0.21954	4929	1.00000	1	0.55533	17772	0.49586	5335
Uttara Kannada	Sirsi	Vanalli	Guruvalli	0.20241	6198	1.00000	1	0.60221	6389	0.49583	5336
Mysuru	Nanjangud	Devanur	Varahalli	0.22442	4615	1.00000	1	0.54315	19967	0.49582	5337
Shivamogga	Shikaripur	Maravalli	Maravalli	0.20024	6366	1.00000	1	0.60872	5033	0.49582	5338
Chikkaballapura	Chintamani	Anur	Doddabommanahalli	0.20916	5681	1.00000	1	0.58270	11281	0.49580	5339
Hassan	Channarayapatna	Kundur	Belaguli	0.20836	5732	1.00000	1	0.58494	10691	0.49580	5340
Chikkaballapura	Sidlaghatta	Ganjigunte	Chokkanahalli	0.21394	5327	1.00000	1	0.56966	14523	0.49580	5341
Kodagu	Somvarpet	Besuru	Koragallu	0.21992	4901	0.94501	25272	0.58642	10319	0.49579	5342
Shivamogga	Shivamogga	Hosahalli	Hosakoppa	0.19512	6785	1.00000	1	0.62448	1229	0.49576	5343
Chikkamagalur	Kadur	Singatagere	Singatagere	0.20975	5641	0.94501	25272	0.61471	3830	0.49576	5344
Shivamogga	Bhadravati	Mavinakere	Masarahalli	0.36176	432	1.00000	1	0.33680	26994	0.49575	5345
Bengaluru Rural	Hosakote	Kalkunte agrahara	Kalkunte agrahara	0.20361	6111	1.00000	1	0.59837	7275	0.49575	5346
Chamarajanagar	Gundlupet	Kannegala	Kannegala	0.21860	4981	1.00000	1	0.55731	17344	0.49574	5347
Chikkamagalur	Mudigere	Javali	Kelagur	0.22201	4767	1.00000	1	0.54868	19034	0.49572	5348
Davanagere	Davanagere	Kukkavada	Nagarasanahalli	0.20222	6217	1.00000	1	0.60232	6359	0.49570	5349
Ballari	Bellary	Nelludi	Nelludi	0.22516	4564	0.97289	22344	0.55603	17611	0.49570	5350
Uttara Kannada	Yellapur	Ummachagi	Halasinkoppa	0.23236	4103	0.97289	22344	0.53879	20629	0.49570	5351
Bengaluru Rural	Hosakote	Kalkunte agrahara	Arehalli	0.21000	5620	0.94501	25272	0.61369	4025	0.49568	5352
Shivamogga	Shivamogga	Umble bylu	Linga pura	0.20887	5697	1.00000	1	0.58301	11196	0.49566	5353
Chikkamagalur	Sringeri	Nemmaru	Haruru (harur)	0.20673	5863	1.00000	1	0.58899	9653	0.49564	5354
Mysuru	Hunsur	Halebeedu	Sabbanahalli	0.19751	6587	1.00000	21938	0.61644	3498	0.49563	5355
Mysuru	Mysuru	Mosambayanahalli	Jantagalli	0.20880	5706	1.00000	1	0.58308	11184	0.49562	5356
Haveri	Byadgi	Kummur	Kummur	0.20455	6036	1.00000	1	0.59518	8090	0.49562	5357
Chikkamagalur	Kadur	Chowlihiriyur	Ganganahalli	0.19748	6596	1.00000	1	0.61648	3490	0.49562	5358
Belagavi	Belagavi	Modge	MODGE	0.21651	5135	1.00000	1	0.56226	16269	0.49561	5359
Belagavi	Chikkodi	SOUNDALGA	SOUNDALGA	0.22447	4609	0.97289	22344	0.55741	17327	0.49561	5360

Chamarajanagar	Kollegala	Kunagahalli	Uttamballi	0.22059	4861	1.00000	1	0.55183	18424	0.49560	5361
Mysuru	Heggadadevankote	B. Matagere	Badaga	0.19618	6693	1.00000	1	0.62047	2613	0.49559	5362
Davanagere	Channagiri	Vaddanal	Komaranahalli	0.20546	5968	1.00000	1	0.59240	8803	0.49558	5363
Hassan	Channarayapatna	Mattanavile	Dodderi	0.21029	5597	1.00000	1	0.57876	12302	0.49557	5364
Hassan	Hassan	Melagodu	Kammarige	0.19948	6432	1.00000	1	0.61010	4749	0.49557	5365
Chamarajanagar	Kollegala	Kunagahalli	Kunagahalli	0.24759	3315	0.97289	22344	0.50523	24365	0.49556	5366
Bengaluru Rural	Hosakote	Orohalli	Solur	0.20815	5752	1.00000	1	0.58467	10764	0.49556	5367
Kolar	Kolar	Begli hosahalli	Allidinne	0.21968	4915	1.00000	1	0.55393	18058	0.49554	5368
Bengaluru Rural	Hosakote	Doddaralagere	Thammarayasan dra agrahara	0.20083	6324	1.00000	1	0.60590	5561	0.49554	5369
Chitradurga	Chitradurga	Bheemasamudra	Bharamasagara	0.20642	5899	0.97289	22344	0.60588	5565	0.49553	5370
Kolar	Kolar	Bellur	Achatnahalli	0.20356	6114	1.00000	1	0.59771	7441	0.49552	5371
Mysuru	Heggadadevankote	Doddabyranakuppe	Anemala	0.22628	4495	1.00000	21938	0.53769	20817	0.49551	5372
Mandya	Maddur	K. Honnalagere	Chandahalli	0.20853	5724	0.97289	22344	0.59970	6968	0.49551	5373
Mandya	Maddur	Alur	Neelakantanahalli	0.22203	4765	1.00000	1	0.54796	19162	0.49551	5374
Tumakuru	Chiknayakanhalli	Huliyur	Keshavapura	0.21028	5598	1.00000	1	0.57855	12341	0.49551	5375
Hassan	Alur	Palya	Dindagatta	0.22670	4465	1.00000	1	0.53658	20983	0.49548	5376
Ramanagara	Kanakapura	Kolliganahalli	Yerehalli	0.21724	5081	1.00000	1	0.55994	16764	0.49548	5377
Chikkamagalur	Chikkamagalur	Thogarihankal	Thogarihankal	0.24393	3500	0.94501	25272	0.52762	22226	0.49546	5378
Chikkamagalur	Tarikere	Malalichannenahalli	Gulladahatti	0.19704	6623	1.00000	1	0.61724	3340	0.49546	5379
Shivamogga	Shivamogga	Kunchenahalli	Beerana kere	0.21790	5039	1.00000	1	0.55815	17156	0.49545	5380
Belagavi	Belagavi	KADOLI	JAFARWADI	0.20644	5897	1.00000	1	0.58910	9622	0.49545	5381
Ramanagara	Magadi	Lakkenahalli	Lakkenahalli	0.20159	6263	1.00000	1	0.60325	6146	0.49544	5382
Bengaluru Rural	Nelamangala	Shivagange	Kuthagatta	0.20827	5743	1.00000	1	0.58391	10965	0.49544	5383
Chamarajanagara	Chamarajanagara	Chandakavadi	Chandakavadi	0.21850	4993	1.00000	1	0.55652	17519	0.49542	5384
Chikkaballapura	Gauribidanur	G kothur	Kothur	0.21333	5374	1.00000	1	0.56999	14455	0.49542	5385
Hassan	Sakleshpur	Malali	Echalvalli estate	0.19782	6562	1.00000	1	0.61465	3841	0.49541	5386
Shivamogga	Shikaripur	Hariagi	Kodihalli	0.21860	4982	1.00000	1	0.55616	17578	0.49540	5387
Chikkaballapura	Sidlaghatta	Thummanahalli	Thummanahalli	0.20574	5949	1.00000	1	0.59088	9172	0.49538	5388
Chikkaballapura	Gudibanda	Somenahalli	Someswara	0.21472	5259	1.00000	1	0.56616	15327	0.49538	5389
Chitradurga	Chitradurga	Alaghatta	Bommavvanagat hihalli	0.20981	5639	0.97289	22344	0.59536	8033	0.49532	5390
Shivamogga	Shivamogga	Choradi	Gunduru	0.21546	5193	1.00000	1	0.56398	15871	0.49531	5391
Uttara Kannada	Sirsi	Kangod	Bislakoppa	0.20346	6125	1.00000	1	0.59720	7580	0.49530	5392
Kolar	Malur	Shivarapatna	Mindahalli	0.21482	5254	0.97289	22344	0.58137	11605	0.49529	5393
Kodagu	Madikere	Ballamavati	Peroor	0.19454	6840	1.00000	1	0.62452	1212	0.49528	5394
Kolar	Mulbagal	Balla	Settibanakanahalli	0.22008	4887	1.00000	1	0.55201	18391	0.49527	5395

Mysuru	Heggadadevankote	Doddabyranakuppe	Netkalhundi	0.21456	5277	1.00000	21938	0.56618	15325	0.49526	5396
Chitradurga	Challakere	Mahadevapura	Kadegude	0.20236	6206	1.00000	1	0.60027	6840	0.49525	5397
Ramanagara	Magadi	Kalarikaval	Kalari	0.23647	3879	1.00000	1	0.51367	23678	0.49524	5398
Davanagere	Davanagere	Kandavakovi	Pavadarangavva nahalli	0.21125	5531	1.00000	1	0.57491	13280	0.49522	5399
Uttara Kannada	Siddapur	Dodmane	Kalole	0.19984	6397	1.00000	1	0.60760	5255	0.49519	5400
Haveri	Byadgi	Hirehalli	Badamalli	0.21163	5506	0.97289	22344	0.58973	9461	0.49518	5401
Belagavi	Chikkodi	BENADI	BOLEWADI	0.20917	5680	1.00000	1	0.58049	11841	0.49518	5402
Uttara Kannada	Siddapur	Dodmane	Kodigadde	0.19541	6767	1.00000	1	0.62129	2384	0.49516	5403
Shivamogga	Shikaripur	Arasinagere	Arasinagere	0.21503	5235	1.00000	1	0.56459	15726	0.49516	5404
Shivamogga	Shikaripur	Chikkajamburu	Chikkajamburu	0.20716	5832	1.00000	1	0.58600	10421	0.49515	5405
Belagavi	Gokak	Mallapur P G	MALLAPUR (P.G.)	0.22845	4351	0.93281	26044	0.56964	14527	0.49514	5406
Dharwad	Navalgund	Nayakanur	Bhoganur	0.20138	6284	1.00000	1	0.60279	6258	0.49514	5407
Hassan	Channarayapatna	Dindagur	Aralapura	0.20468	6028	1.00000	1	0.59295	8652	0.49510	5408
Hassan	Belur	Dabbe	Banasavalli	0.21320	5384	1.00000	1	0.56923	14616	0.49510	5409
Uttara Kannada	Ankola	Shetgeri	Poojgeri	0.19507	6792	1.00000	1	0.62212	2120	0.49510	5410
Hassan	Arkalgud	Rudrapatna	Rudrapatna	0.21421	5300	0.94501	25272	0.59945	7025	0.49508	5411
Bengaluru Rural	Hosakote	Nandagudi	Nandagudi	0.19510	6789	1.00000	1	0.62195	2174	0.49507	5412
Hassan	Arsikere	Bendekere	Layalapura	0.21400	5317	1.00000	1	0.56696	15139	0.49506	5413
Mandya	Mandya	B.hosur	Hanchahalli	0.21769	5056	1.00000	1	0.55731	17344	0.49505	5414
Tumakuru	Gubbi	Hagalavadi	Chittappannahalli	0.20388	6087	1.00000	1	0.59507	8122	0.49505	5415
Uttara Kannada	Siddapur	Dodmane	Kibale	0.20940	5668	1.00000	1	0.57937	12141	0.49505	5416
Chitradurga	Holalkere	Shivapura	Shivapura	0.19569	6733	1.00000	1	0.61992	2751	0.49503	5417
Mysuru	Heggadadevankote	Doddabyranakuppe	Vadakanamala	0.22588	4520	1.00000	1	0.53704	20913	0.49503	5418
Bengaluru Rural	Nelamangala	Gollahalli	Arjunabettahalli	0.22283	4729	1.00000	1	0.54439	19769	0.49503	5419
Chikkaballapura	Chintamani	Hirekattigenahalli	Channakeshavapura	0.21853	4990	1.00000	1	0.55506	17831	0.49501	5420
Chikkamagalur	Chikkamagalur	Kalasapura	Payagondanahalli	0.21876	4970	1.00000	1	0.55446	17948	0.49501	5421
Chikkaballapura	Gauribidanur	Thondebhavi	Thondebhavi	0.20193	6239	1.00000	1	0.60067	6762	0.49501	5422
Davanagere	Channagiri	Hanumanthapura	Rangapura	0.21086	5561	1.00000	1	0.57517	13206	0.49499	5423
Hassan	Belur	Kodihalli	Hirihalli	0.21262	5437	1.00000	1	0.57040	14347	0.49499	5424
Shivamogga	Shivamogga	Thammadi halli	Thavare koppa	0.19723	6611	1.00000	1	0.61489	3799	0.49498	5425
Gadag	Gadag	Chikkhandigol	Shygoti	0.21909	4955	1.00000	1	0.55352	18126	0.49498	5426
Mysuru	Nanjangud	Nellithalapura	Kadaburu	0.20695	5850	1.00000	1	0.58592	10442	0.49496	5427
Ballari	Hospet	Hampi	Kaddirampura	0.22123	4826	1.00000	1	0.54810	19136	0.49495	5428
Uttara Kannada	Sirsi	Kangod	Amblihonda	0.19382	6900	1.00000	1	0.62553	13	0.49494	5429

Hassan	Arkalgud	Dodda magge	Doddamagge	0.21222	5464	1.00000	1	0.57126	14149	0.49492	5430
Ramanagara	Kanakapura	Bekuppe	Therinaododdi	0.22060	4859	1.00000	1	0.54953	18867	0.49492	5431
Davanagere	Honnali	Ganganakote	Kodachagondana halli	0.19801	6551	1.00000	1	0.61215	4343	0.49490	5432
Hassan	Hole Narsipur	Keragodu	Uddurhosahalli	0.19434	6859	1.00000	1	0.62370	1540	0.49490	5433
Mandya	Mandya	H. Malligere	H. Malligere	0.21377	5340	1.00000	1	0.56693	15143	0.49487	5434
Uttara Kannada	Siddapur	Tandagundi	Hutgar (nilkund)	0.22156	4805	1.00000	1	0.54700	19320	0.49487	5435
Hassan	Arsikere	Habbanaghatta	Guttinakere	0.20951	5659	1.00000	1	0.57839	12382	0.49485	5436
Belagavi	Belagavi	Bekkinkeri	BEKKINAKERI	0.24275	3557	0.97289	22344	0.51304	23735	0.49483	5437
Mandya	Pandavapura	Manikyanahalli	Chittanahalli	0.23968	3717	1.00000	1	0.50552	24348	0.49483	5438
Bengaluru Rural	Devanahalli	Ibasapura	Konaginabele	0.20161	6258	0.97289	22344	0.61765	3257	0.49481	5439
Ramanagara	Ramanagara	Kenchanakuppe	Kallugopahalli	0.22021	4876	1.00000	1	0.55011	18765	0.49480	5440
Shivamogga	Sorab	Harishi	Kuntagalale	0.19577	6721	1.00000	1	0.61876	3023	0.49479	5441
Belagavi	Chikkodi	Yadoor	YADUR	0.21001	5619	1.00000	1	0.57680	12778	0.49479	5442
Mandya	Maddur	S.honnalagere	S.hagalahalli	0.21523	5217	1.00000	1	0.56281	16160	0.49479	5443
Hassan	Alur	Karagodu	Baliganahalli	0.19690	6636	1.00000	1	0.61519	3746	0.49478	5444
Uttara Kannada	Sirsi	Andagi	Mugilkoppa	0.20317	6148	1.00000	1	0.59620	7841	0.49478	5445
Belagavi	Chikkodi	SHAMANEWADI	SHAMANEWADI	0.22535	4554	0.97289	22344	0.55245	18308	0.49477	5446
Chikkamagalur	Sringeri	Kuthagodu	Kuthagodu	0.20276	6171	1.00000	1	0.59735	7538	0.49477	5447
Tumakuru	Turuvekere	Muniyur	Muniyur	0.20490	6014	1.00000	1	0.59104	9131	0.49475	5448
Dharwad	Kalghatgi	Devalingekoppa	Jammihal	0.20963	5651	1.00000	1	0.57768	12572	0.49474	5449
Tumakuru	Sira	Changavara	Changavara	0.19896	6478	0.97289	22344	0.62553	13	0.49472	5450
Hassan	Hole Narsipur	Bidarakka	Bediganahalli	0.21439	5285	1.00000	1	0.56476	15682	0.49472	5451
Hassan	Hassan	Bylahalli	Bandihalli	0.20054	6343	1.00000	1	0.60376	6032	0.49471	5452
Kodagu	Virajpet	Kannangala	Yedur	0.21512	5228	0.97289	22344	0.57850	12355	0.49471	5453
Chamarajanagar	Gundlupet	Kabbahalli	Kabbahalli	0.22194	4770	0.97289	22344	0.56071	16618	0.49471	5454
Chamarajanagar	Kollegala	Madhuvanahalli	Madhuvanahalli	0.22148	4809	0.97289	22344	0.56188	16351	0.49471	5455
Ramanagara	Magadi	Kalarikaval	Doddasomanahalli	0.22065	4855	1.00000	1	0.54870	19031	0.49470	5456
Shivamogga	Tirthahalli	Honnetalu	Kunda	0.19945	6437	1.00000	1	0.60681	5388	0.49464	5457
Hassan	Alur	Byrapura	Hanjihalli	0.22018	4880	1.00000	1	0.54963	18849	0.49463	5458
Bengaluru Rural	Doddaballapur	Kantanakunte	Tapasihalli	0.21934	4941	1.00000	1	0.55172	18442	0.49462	5459
Kalaburagi	Kalaburagi	Bhimanahalli	Pallapur	0.19445	6852	1.00000	1	0.62228	2070	0.49461	5460
Tumakuru	Gubbi	Herur	Chikkonahalli	0.21334	5373	1.00000	1	0.56711	15107	0.49459	5461
Dharwad	Dharwad	Narendra	Dasanakoppa	0.20699	5847	1.00000	1	0.58444	10825	0.49457	5462
Tumakuru	Chiknayakanhalli	Kandikere	Gowrasagara	0.20653	5886	1.00000	1	0.58570	10490	0.49456	5463
Mandya	Maddur	Athaguru	Thore settihalli	0.21309	5396	1.00000	1	0.56768	14985	0.49456	5464
Mysuru	Nanjangud	Hadya	Jalahalli	0.19394	6889	1.00000	1	0.62368	1548	0.49455	5465
Tumakuru	Sira	Halenahalli	Chikkagula	0.19780	6563	1.00000	1	0.61139	4492	0.49452	5466

Chitradurga	Challakere	Gowdagere	Joghatti	0.22581	4525	0.97289	22344	0.55045	18705	0.49451	5467
Mysuru	Tirumakudal-Narsipu	Algodu	Algodu	0.22352	4682	0.94501	25272	0.57247	13864	0.49450	5468
Chikkamagalur	Chikkamagalur	Basaravalli	Iydahalli	0.19899	6473	0.97289	22344	0.62458	1185	0.49450	5469
Chamarajanagara	Chamarajanagara	Bogapura	Kasturu	0.22106	4839	1.00000	1	0.54698	19332	0.49449	5470
Bengaluru Rural	Devanahalli	Kundana	Arasanahalli peddanahalli	0.20095	6314	1.00000	1	0.60165	6524	0.49447	5471
Chikkaballapura	Bagepalli	Palyakere	Yerrayyagaripalli	0.19837	6523	1.00000	1	0.60946	4903	0.49447	5472
Mandya	Maddur	Goravanahalli	Channasandra	0.21992	4900	0.97289	22344	0.56504	15623	0.49447	5473
Mandya	Nagamangala	Bramhadevarahalli	Ijjalagatta	0.22519	4562	0.97289	22344	0.55178	18434	0.49446	5474
Chikkaballapura	Sidlaghatta	Cheemangala	Arikere	0.22509	4574	0.94501	25272	0.56821	14858	0.49442	5475
Chamarajanagara	Chamarajanagara	Bisalavadi	Bisalavadi	0.24347	3527	0.97289	22344	0.51023	23999	0.49441	5476
Chikkamagalur	Kadur	Yaradakere	Chattanahalli	0.19697	6630	1.00000	1	0.61352	4061	0.49440	5477
Kolar	Malur	Jayamangala	Jayamangala	0.22169	4793	1.00000	1	0.54505	19666	0.49438	5478
Mysuru	Nanjangud	Mallupura	Bendagahalli	0.21893	4963	1.00000	21938	0.55190	18407	0.49437	5479
Chitradurga	Molakalmuru	Rampura	Rampura	0.21186	5481	0.97289	22344	0.58612	10394	0.49435	5480
Shivamogga	Sorab	Hanchi	Ginivala	0.19959	6424	0.97289	22344	0.62211	2126	0.49434	5481
Mysuru	Hunsur	Doddahejjur	Konanahosahalli	0.21434	5291	1.00000	21938	0.56360	15969	0.49434	5482
Haveri	Hirekerur	Hiremoraba	Khandibagur	0.19421	6867	1.00000	1	0.62199	2159	0.49433	5483
Tumakuru	Pavagada	Naliganahalli	Palkunte	0.19376	6902	1.00000	1	0.62341	1653	0.49433	5484
Uttara Kannada	Sirsi	Harehulekal	Kodigar	0.20716	5833	1.00000	1	0.58308	11183	0.49432	5485
Chikkamagalur	Koppa	Hiregadde	Hiregadde	0.21099	5551	1.00000	1	0.57248	13862	0.49432	5486
Davanagere	Harapanahalli	Kumbalur	Nittur	0.21912	4953	0.94501	25272	0.58333	11117	0.49432	5487
Davanagere	Channagiri	Nalluru	Nallur	0.19609	6696	1.00000	1	0.61596	3604	0.49432	5488
Shivamogga	Tirthahalli	Hedduru	Munnurhalli	0.20043	6349	1.00000	1	0.60262	6299	0.49431	5489
Belagavi	Chikkodi	Hirekodi	HIREKUDI	0.21900	4960	0.94501	25272	0.58359	11062	0.49430	5490
Mandya	Malavalli	Purigali	Purigali	0.22025	4875	1.00000	1	0.54831	19101	0.49429	5491
Shivamogga	Shivamogga	Harama ghatta	Ramena halli	0.19453	6841	1.00000	1	0.62074	2538	0.49427	5492
Shivamogga	Tirthahalli	Bhandya-kukke	Bhandya	0.19490	6806	1.00000	1	0.61955	2829	0.49427	5493
Kolar	Bangarapet	Marikuppa	Kambampalli	0.19401	6882	1.00000	1	0.62228	2062	0.49424	5494
Mandya	Mandya	Sunagahalli	Hemmige	0.22086	4851	1.00000	1	0.54658	19419	0.49423	5495
Hassan	Belur	Dabbe	Karikihalli	0.21008	5613	1.00000	1	0.57463	13334	0.49422	5496
Tumakuru	Tumakuru	Chikkathotlakere	Chikkathotlakere	0.21495	5246	1.00000	1	0.56154	16424	0.49420	5497
Hassan	Hassan	Koravangala	Koravangala	0.20596	5927	1.00000	1	0.58599	10424	0.49419	5498
Uttara Kannada	Honavar	Magod	Magod	0.21570	5179	0.97289	22344	0.57508	13237	0.49418	5499
Chitradurga	Hiriyur	Abbinahole	Gulya	0.20947	5663	1.00000	1	0.57613	12962	0.49418	5500
Kolar	Mulbagal	Angondahalli	Yadahalli	0.21153	5517	1.00000	1	0.57045	14334	0.49416	5501
Tumakuru	Madhugiri	Bedattur	Narappanahalli	0.19969	6417	1.00000	1	0.60420	5947	0.49414	5502
Uttara Kannada	Supa	Shingaragaon	Pusheli	0.21803	5027	1.00000	1	0.55321	18182	0.49409	5503

Mandya	Malavalli	Hosahalli	Mallikyanahalli	0.19324	6936	1.00000	1	0.62415	1362	0.49408	5504
Hassan	Hassan	Markuli	Huluvare	0.19685	6641	1.00000	1	0.61266	4249	0.49407	5505
Bengaluru Urban	Bengaluru East	Mandur	Kattugollahalli	0.20676	5861	1.00000	1	0.58330	11123	0.49406	5506
Shivamogga	Bhadravati	Kudligere	Kudligere	0.25161	3110	1.00000	1	0.47931	25741	0.49406	5507
Koppal	Koppal	Hasgal	Hosur	0.24468	3456	0.93281	26044	0.52840	22124	0.49406	5508
Davanagere	Harapanahalli	Teligi	Teligi	0.20922	5678	1.00000	1	0.57639	12899	0.49406	5509
Hassan	Alur	Kanathur	Nakalgod	0.20976	5640	1.00000	1	0.57486	13291	0.49404	5510
Mandya	Krishnarajpet	Anegola	Chikkatharahalli	0.20009	6374	1.00000	1	0.60260	6303	0.49403	5511
Uttara Kannada	Kumta	Deevgi	Divgi	0.21072	5572	1.00000	1	0.57216	13947	0.49401	5512
Hassan	Sakleshpur	Kuniganahalli	Kiruhunse	0.20802	5766	1.00000	1	0.57958	12072	0.49401	5513
Chitradurga	Hosadurga	Sanihalli	Kadivanakatte	0.20107	6303	1.00000	1	0.59957	7002	0.49400	5514
Shivamogga	Sorab	Chandraguthi	Andavalli	0.20649	5892	1.00000	1	0.58378	11005	0.49399	5515
Tumakuru	Gubbi	Nallur	Santhenahalli	0.20440	6051	1.00000	1	0.58975	9430	0.49398	5516
Mandya	Shrirangapattana	Ballekere	Ballekere	0.20924	5676	0.97289	22344	0.59196	8910	0.49393	5517
Tumakuru	Pavagada	Rangasamudra	Kashipura	0.20351	6120	1.00000	1	0.59205	8885	0.49391	5518
Bidar	Bidar	Manhalli	Manhalli	0.20754	5803	0.97289	22344	0.59669	7698	0.49390	5519
Mysuru	Hunsur	Uddurkaval	Uddurkaval	0.21898	4962	1.00000	1	0.55017	18754	0.49389	5520
Dakshina Kannada	Puttur	Hirebandadi	Hirebandadi	0.25196	3096	0.85471	26888	0.55933	16928	0.49386	5521
Shivamogga	Sorab	Mutaguppe	Haralige	0.20158	6265	1.00000	1	0.59749	7496	0.49384	5522
Hassan	Arkalgud	Agrahara	Muthugada hosur	0.22292	4722	1.00000	1	0.54026	20399	0.49384	5523
Mysuru	Nanjangud	Maraluru	Goddanapura	0.22666	4470	1.00000	1	0.53125	21738	0.49380	5524
Chikkaballapura	Sidlaghatta	Kothanur	Goramadagu	0.21579	5175	1.00000	1	0.55795	17203	0.49379	5525
Mysuru	Nanjangud	Suthur	Suthur	0.21420	5301	1.00000	1	0.56208	16308	0.49379	5526
Uttara Kannada	Siddapur	Heggarani	Hullunde	0.20715	5835	1.00000	1	0.58112	11668	0.49376	5527
Kolar	Bangarapet	Hulibeale	Koppa	0.20652	5890	0.97289	22344	0.59902	7124	0.49373	5528
Uttara Kannada	Kumta	Hiregutti	Yennemadi	0.20125	6291	1.00000	1	0.59795	7376	0.49370	5529
Ramanagara	Magadi	Soluru	Thattekere	0.21437	5288	1.00000	1	0.56132	16476	0.49370	5530
Tumakuru	Tiptur	Baluvaneralu	Hosahalli	0.19330	6932	1.00000	1	0.62247	2000	0.49369	5531
Hassan	Channarayapatna	Nallur	Gullahalli	0.19596	6704	1.00000	1	0.61401	3967	0.49368	5532
Tumakuru	Gubbi	Kondli	Honnenahalli	0.20951	5660	1.00000	1	0.57428	13438	0.49368	5533
Mysuru	Hunsur	Heggandur	Honnenahalli	0.20370	6106	1.00000	1	0.59063	9226	0.49367	5534
Uttara Kannada	Mundgod	Salgaon	Ajjihalli	0.20907	5686	1.00000	1	0.57546	13124	0.49367	5535
Uttara Kannada	Ankola	Shetgeri	Shetgeri	0.20934	5671	0.97289	22344	0.59068	9216	0.49366	5536
Mysuru	Krishnarajanagara	Hampapura	Manchanahalli	0.21914	4950	0.94501	25272	0.58090	11732	0.49365	5537
Kodagu	Somvarpet	Kambibane	Attur nallur	0.22567	4534	1.00000	1	0.53306	21500	0.49364	5538
Chikkaballapura	Chikkaballapura	Kuppa halli	Thirnahalli	0.22443	4613	1.00000	1	0.53597	21066	0.49364	5539
Uttara Kannada	Kumta	Baad	Gudeangadi	0.20652	5889	1.00000	1	0.58240	11347	0.49362	5540
Belagavi	Chikkodi	MANJARI	MANJARIWADI	0.19623	6689	1.00000	1	0.61294	4179	0.49362	5541

Chikkamagalur	Narasimharajapura	Kadahunabylu	Nerlukoppa	0.19255	6989	1.00000	1	0.62463	1165	0.49362	5542
Tumakuru	Tiptur	Nagaraghatta	Nagaraghatta	0.20397	6080	1.00000	1	0.58964	9480	0.49361	5543
Hassan	Sakleshpur	Biradahalli	Biradahalli	0.22312	4711	1.00000	1	0.53899	20597	0.49360	5544
Uttara Kannada	Sirsi	Andagi	Hebbatti	0.19349	6919	1.00000	1	0.62150	2318	0.49359	5545
Mysuru	Heggadadevankote	Nuralakuppe	Yelamathur	0.21622	5155	0.97289	22344	0.57158	14080	0.49357	5546
Bengaluru Rural	Doddaballapur	Hulikunte	Kasaghatta	0.22973	4277	1.00000	1	0.52334	22705	0.49356	5547
Ramanagara	Kanakapura	Kodihalli	Kodihalli	0.20669	5868	1.00000	1	0.58166	11553	0.49355	5548
Belagavi	Hukeri	HEBBAL	HEBBAL	0.21864	4977	0.97289	22344	0.56514	15595	0.49354	5549
Davanagere	Jagalur	Salkatte	Meldaginakere	0.20500	6007	1.00000	1	0.58641	10324	0.49353	5550
Davanagere	Honnali	Ganganakote	Kankanahalli	0.19992	6393	1.00000	1	0.60123	6633	0.49352	5551
Ramanagara	Kanakapura	Sathanur	Sorekayidoddi	0.20239	6202	1.00000	1	0.59387	8416	0.49351	5552
Belagavi	Belagavi	Markandaiahnagara (Waghawade)	WAGHAWADE	0.22371	4666	1.00000	1	0.53727	20876	0.49351	5553
Tumakuru	Chiknayakanhalli	Kuppur	Dibbadahalli	0.19341	6926	1.00000	1	0.62141	2352	0.49350	5554
Mysuru	Nanjangud	Suthur	Bilugali	0.23745	3823	0.94501	25272	0.53549	21143	0.49346	5555
Shivamogga	Tirthahalli	Devangi	Devangi	0.20718	5830	1.00000	1	0.57986	11997	0.49342	5556
Ballari	Kudligi	Gudekote	Gudekota	0.20437	6053	0.97289	22344	0.60409	5968	0.49340	5557
Chikkamagalur	Kadur	Hochihalli	Maravanji	0.21013	5608	1.00000	1	0.57161	14068	0.49339	5558
Kodagu	Madikere	Nariyandhada	Karada	0.21512	5229	0.90752	26526	0.61517	3751	0.49337	5559
Mysuru	Heggadadevankote	Thumbasoge	Chowdahalli	0.21450	5280	1.00000	1	0.55989	16778	0.49337	5560
Mysuru	Heggadadevankote	Manuganahalli	Lanke	0.22737	4410	1.00000	1	0.52818	22154	0.49336	5561
Chikkaballapura	Sidlaghatta	S devaganahalli	S.kurubarahalli	0.21782	5049	1.00000	1	0.55125	18544	0.49334	5562
Hassan	Belur	Kalleri	Bindenahalli	0.20780	5783	1.00000	1	0.57783	12532	0.49334	5563
Tumakuru	Tumakuru	Haralur	Byrasandra	0.21555	5187	1.00000	1	0.55704	17402	0.49334	5564
Shivamogga	Tirthahalli	Hanagere	Karakuchi	0.19385	6898	1.00000	1	0.61940	2874	0.49334	5565
Chitradurga	Chitradurga	Bheemasamudra	Bheemasamudra	0.20289	6163	0.97289	22344	0.60820	5138	0.49331	5566
Chitradurga	Hosadurga	Madhure	Sirigondanahalli	0.19940	6440	1.00000	1	0.60204	6433	0.49331	5567
Shivamogga	Hosanagara	Chikkajeni	Tariga	0.19191	7052	1.00000	1	0.62553	13	0.49330	5568
Shivamogga	Sorab	Duguru	Brahmanavadado dderi	0.20444	6047	1.00000	1	0.58706	10162	0.49327	5569
Bengaluru Rural	Nelamangala	Arebommanahalli	Kempapura agrahara	0.21978	4903	1.00000	1	0.54602	19513	0.49325	5570
Tumakuru	Sira	Baragur	Rangapura	0.20662	5877	1.00000	1	0.58078	11762	0.49324	5571
Mysuru	Heggadadevankote	B. Matagere	Bankavadi	0.20117	6300	1.00000	21938	0.59651	7736	0.49324	5572
Tumakuru	Pavagada	Maridasanahalli	Thippaiahnadurg a	0.21252	5442	1.00000	1	0.56464	15703	0.49324	5573
Mandya	Krishnarajpet	Beeravalli	Chowdasamudra	0.19477	6818	1.00000	1	0.61602	3584	0.49322	5574
Chamarajanagara	Chamarajanagara	Udigala	Badagalapura	0.19416	6873	1.00000	1	0.61790	3206	0.49321	5575

Chikkaballapura	Chintamani	Yegavakote	Kanagamakalappa lli	0.22780	4390	0.93281	26044	0.56453	15740	0.49319	5576
Uttara Kannada	Sirsi	Dodnalli	Bachagaon	0.22166	4795	1.00000	1	0.54116	20279	0.49318	5577
Dharwad	Hubli	Shirguppi	Shirguppi	0.21362	5350	1.00000	1	0.56153	16429	0.49318	5578
Chikkamagalur	Mudigere	Idkani	Idkani	0.20857	5722	0.97289	22344	0.59111	9106	0.49317	5579
Uttara Kannada	Yellapur	Madnur	Heggapur	0.19173	7073	1.00000	1	0.62553	13	0.49315	5580
Chikkaballapura	Chikkaballapura	Aruuru	Aroor	0.22345	4693	1.00000	1	0.53672	20958	0.49315	5581
Kolar	Mulbagal	Kappalamadagu	Darenahalli	0.19173	7074	1.00000	1	0.62553	13	0.49315	5582
Shivamogga	Sagar	Hosur	Byadarakoppa	0.19828	6532	1.00000	1	0.60485	5808	0.49315	5583
Chikkaballapura	Sidlaghatta	Abbaludu	Sadahalli	0.20316	6149	1.00000	1	0.59030	9304	0.49314	5584
Kolar	Bangarapet	Jakkarasanakuppa	Doddagandlahalli	0.21751	5065	1.00000	1	0.55134	18528	0.49313	5585
Chikkaballapura	Chintamani	Kaiwara	Kaiwara	0.21914	4951	0.97289	22344	0.56245	16233	0.49312	5586
Mandya	Shrirangapattana	Chikkankanahalli	Chikkankanahalli	0.21038	5590	1.00000	1	0.56993	14470	0.49311	5587
Davanagere	Channagiri	Sarati	Sarathi	0.20300	6157	1.00000	1	0.59055	9239	0.49308	5588
Bengaluru Rural	Devanahalli	Karahalli	Thylagere	0.19715	6617	1.00000	1	0.60803	5171	0.49307	5589
Bengaluru Rural	Hosakote	Doddanallala	Poojaramanahalli	0.20447	6044	1.00000	1	0.58620	10375	0.49305	5590
Mysuru	Nanjangud	Sindhuvalli	Sindhuvalli	0.21998	4894	1.00000	21938	0.54488	19698	0.49305	5591
Chikkaballapura	Chikkaballapura	Peresandra	Peresandra	0.19218	7025	1.00000	1	0.62365	1563	0.49304	5592
Kolar	Mulbagal	Kappalamadugu	N.vaddahalli	0.23227	4114	0.97289	22344	0.53038	21863	0.49304	5593
Hassan	Arsikere	Bendekere	Bendekere	0.19586	6712	1.00000	1	0.61187	4403	0.49302	5594
Uttara Kannada	Siddapur	Bilgi	Katteikai	0.19181	7059	1.00000	1	0.62466	1155	0.49299	5595
Ballari	Bellary	Sridharagadda	Sidaragadda	0.21859	4983	0.97289	22344	0.56330	16043	0.49296	5596
Kolar	Bangarapet	Marikuppa	Doddakambali	0.20038	6357	1.00000	1	0.59775	7429	0.49294	5597
Belagavi	Khanapur	Kasaba Nandagad	BHUTTEWADI	0.20662	5876	1.00000	1	0.57969	12043	0.49293	5598
Ramanagara	Ramanagara	Mayaganahalli	Basavanapura	0.22957	4291	0.97289	22344	0.53626	21030	0.49293	5599
Mandya	Pandavapura	Narayanapura	Narayanapura	0.21831	5011	1.00000	1	0.54849	19062	0.49289	5600
Belagavi	Chikkodi	Chikkalawal	RAMPUR	0.19599	6701	1.00000	1	0.61093	4579	0.49288	5601
Davanagere	Channagiri	Nallihankalu	Chikkamalali	0.21306	5399	0.94501	25272	0.59461	8236	0.49286	5602
Mandya	Maddur	Chamanahalli	Chamanahalli	0.21814	5021	0.94501	25272	0.58072	11792	0.49285	5603
Bengaluru Rural	Nelamangala	Gollahalli	Kodipalya	0.22632	4493	1.00000	1	0.52890	22051	0.49283	5604
Mandya	Mandya	Holalu	Holalu	0.21400	5318	0.97289	22344	0.57492	13278	0.49283	5605
Dharwad	Dharwad	Nigadi	Nigadi	0.21685	5112	1.00000	1	0.55198	18396	0.49283	5606
Kodagu	Somvarpet	Kiraganduru	Kiragandur	0.21051	5584	1.00000	1	0.56857	14758	0.49282	5607
Tumakuru	Pavagada	Siddapura	Siddapura	0.21137	5527	1.00000	1	0.56626	15309	0.49281	5608
Kolar	Mulbagal	Alangur	Kurubarahalli	0.20215	6224	1.00000	1	0.59201	8901	0.49280	5609
Hassan	Arsikere	Jajur	Arasikere (rural)	0.21530	5209	1.00000	1	0.55586	17649	0.49280	5610
Bengaluru Rural	Doddaballapur	Thippur	Thippur	0.21412	5305	0.97289	22344	0.57447	13382	0.49279	5611

Chikkamagalur	Mudigere	Bettagere	Halike	0.19876	6491	1.00000	1	0.60205	6430	0.49278	5612
Mandya	Malavalli	Lingapatna	Lingapatna	0.22181	4781	1.00000	1	0.53949	20508	0.49278	5613
Mysuru	Nanjangud	Haginavalu	Volagere	0.23508	3959	1.00000	1	0.50902	24077	0.49278	5614
Chikkamagalur	Narasimharajapura	Seethur	Hathbur	0.20743	5811	1.00000	1	0.57681	12771	0.49276	5615
Mysuru	Krishnarajanagara	Hosakote	Nijaganahalli	0.21295	5414	0.97289	22344	0.57745	12636	0.49274	5616
Chikkaballapura	Bagepalli	Thimamapalli	Thimmampalli	0.20144	6278	1.00000	1	0.59387	8415	0.49273	5617
Tumakuru	Madhugiri	Sajje hosahalli	Basmani kaval	0.19376	6901	1.00000	1	0.61733	3322	0.49272	5618
Hassan	Arkalgud	Honnnavalli	Garighatta	0.20040	6354	1.00000	1	0.59688	7642	0.49271	5619
Tumakuru	Tumakuru	Thimmarajanahalli	Thimmarajanahalli	0.21155	5515	1.00000	1	0.56539	15532	0.49271	5620
Chikkamagalur	Kadur	Balliganur	Hireyangala	0.23504	3962	1.00000	1	0.50889	24088	0.49271	5621
Chikkaballapura	Chikkaballapura	Muddena halli	Mylappanahalli	0.20035	6358	1.00000	1	0.59690	7639	0.49268	5622
Shivamogga	Sagar	Heggodu	Hythuru	0.20818	5747	1.00000	1	0.57444	13390	0.49267	5623
Hassan	Belur	Kushavara	Echala halli	0.19543	6764	1.00000	1	0.61190	4396	0.49267	5624
Davanagere	Davanagere	Kaidale	Naikanahalli	0.21105	5547	0.94501	25272	0.59956	7008	0.49267	5625
Chikkamagalur	Mudigere	Hanthuru	Angadi	0.21742	5067	1.00000	1	0.54995	18794	0.49265	5626
Tumakuru	Koratagere	Hullikunte	Obaladevarahalli	0.21544	5200	1.00000	1	0.55500	17841	0.49265	5627
Uttara Kannada	Mundgod	Indoor	Indoor	0.20836	5731	1.00000	1	0.57385	13534	0.49265	5628
Chikkamagalur	Mudigere	Coove	Coove	0.21366	5343	0.97289	22344	0.57515	13215	0.49263	5629
Uttara Kannada	Sirsi	Yadalli	Yadalli	0.20355	6117	1.00000	1	0.58729	10103	0.49262	5630
Bengaluru Urban	Anekal	Samandur	Hompalaghatta	0.20423	6063	1.00000	1	0.58534	10581	0.49262	5631
Uttara Kannada	Yellapur	Vajralli	Beegar	0.20668	5869	1.00000	1	0.57831	12409	0.49260	5632
Shivamogga	Tirthahalli	Salgadi	Honnekere	0.20136	6286	1.00000	1	0.59351	8511	0.49257	5633
Kodagu	Somvarpet	Nerugalale	Masagodu	0.19827	6533	1.00000	1	0.60274	6275	0.49256	5634
Hassan	Sakleshpur	Belagodu	Belagodu	0.21210	5468	1.00000	1	0.56323	16052	0.49251	5635
Tumakuru	Tumakuru	Obalapura	Chikkakodathakal	0.20548	5967	0.97289	22344	0.59757	7479	0.49250	5636
Chikkaballapura	Chintamani	Raghuttahalli	Vegalapalli	0.19247	7001	1.00000	1	0.62067	2564	0.49250	5637
Shivamogga	Shikaripur	Sunnadakoppa	Thadasanahalli	0.19323	6938	1.00000	1	0.61821	3138	0.49250	5638
Kolar	Bangarapet	Hunukunda	Hunukunda	0.21597	5167	0.93281	26044	0.59290	8663	0.49248	5639
Uttara Kannada	Yellapur	Kundargi	Bharatanahalli	0.21235	5453	0.97289	22344	0.57813	12456	0.49247	5640
Tumakuru	Tumakuru	Doddanaravangala	Aslipura	0.19883	6487	1.00000	1	0.60068	6761	0.49246	5641
Shivamogga	Tirthahalli	Guddekoppa	Jambetalluru	0.20423	6064	1.00000	1	0.58479	10726	0.49246	5642
Bengaluru Rural	Hosakote	Kumbalahalli	Alappanahalli	0.20898	5691	1.00000	1	0.57143	14112	0.49244	5643
Mysuru	Mysuru	Jayapura	Mavinahalli	0.19184	7057	1.00000	1	0.62247	2002	0.49244	5644
Bengaluru Rural	Nelamangala	Sompura	Karimanne	0.19405	6878	1.00000	1	0.61532	3714	0.49243	5645
Haveri	Ranibennur	Guddadanveri	Kunabev	0.19808	6547	1.00000	1	0.60274	6273	0.49241	5646
Chikkamagalur	Chikkamagalur	Belawadi	Bhaktharahalli	0.19389	6893	1.00000	1	0.61573	3648	0.49240	5647
Uttara Kannada	Sirsi	Andagi	Kyadgikoppa	0.21270	5433	1.00000	1	0.56130	16481	0.49240	5648
Tumakuru	Gubbi	Changavi	Shankaradevihalli	0.21602	5166	1.00000	1	0.55250	18300	0.49235	5649

Mysuru	Heggadadevankote	B. Matagere	Nadahadi	0.21104	5548	1.00000	21938	0.56554	15485	0.49235	5650
Shivamogga	Sorab	Gendla	Siddihalli	0.20445	6046	1.00000	1	0.58375	11016	0.49235	5651
Uttara Kannada	Siddapur	Nilkund	Hallibail	0.19838	6521	1.00000	1	0.60155	6556	0.49233	5652
Shivamogga	Sagar	Hosur	Jambekoppa	0.20249	6193	1.00000	1	0.58933	9563	0.49233	5653
Kodagu	Virajpet	Kannangala	Hachinad	0.19518	6783	1.00000	1	0.61141	4489	0.49233	5654
Mysuru	Mysuru	Siddapura	Yedahalli	0.21545	5195	1.00000	1	0.55389	18064	0.49233	5655
Belagavi	Chikkodi	KALLOL	KALLOL	0.20343	6128	0.97289	22344	0.60294	6221	0.49233	5656
Davanagere	Channagiri	Kempanahalli	Kempanahalli	0.23006	4256	0.85593	26812	0.60600	5538	0.49232	5657
Kodagu	Somvarpet	Shanivarsanthe	Madre	0.19817	6542	1.00000	1	0.60216	6400	0.49232	5658
Mandya	Nagamangala	Arni	Chabbanahalli	0.22010	4885	0.97289	22344	0.55726	17354	0.49232	5659
Kolar	Bangarapet	Kethaganahalli	Boyisonnenahalli	0.20375	6102	1.00000	1	0.58562	10519	0.49231	5660
Bagalkot	Mudhol	Laxanatti	Jalikatti(k.d)	0.19169	7077	1.00000	1	0.62245	2010	0.49231	5661
Chitradurga	Hosadurga	Kangavalli	Krishnapura	0.20181	6245	1.00000	1	0.59118	9090	0.49229	5662
Bengaluru Urban	Anekal	Shanthi pura	Bhovi palya (shanthi pur)	0.19069	7162	1.00000	1	0.62553	13	0.49225	5663
Uttara Kannada	Bhatkal	Hadavalli	Hallyani	0.20343	6129	1.00000	1	0.58633	10346	0.49225	5664
Chitradurga	Hiriyur	Uduvalli	Katthohle	0.19970	6415	1.00000	1	0.59727	7562	0.49224	5665
Tumakuru	Gubbi	Kondli	Shivasandra	0.20121	6296	1.00000	1	0.59274	8695	0.49223	5666
Kolar	Malur	Chikkathirupathy	Sampangere	0.21201	5471	1.00000	1	0.56246	16232	0.49221	5667
Udupi	Udupi	Kodibettu	Anjaru	0.20044	6348	1.00000	1	0.59494	8149	0.49221	5668
Bengaluru Rural	Doddaballapur	Heggadihalli	Sonnamaranahalli	0.20554	5962	1.00000	1	0.58010	11931	0.49219	5669
Tumakuru	Tiptur	Gyarahatta	Ramanahalli	0.19476	6821	1.00000	1	0.61209	4358	0.49216	5670
Chikkaballapura	Sidlaghatta	Yaramalliahna hunasehalli	Chikkapapanahalli	0.19075	7155	1.00000	1	0.62496	1039	0.49216	5671
Haveri	Byadgi	Kaginelli	Kaginelli	0.21088	5559	0.97289	22344	0.58104	11689	0.49215	5672
Tumakuru	Chiknayakanhalli	Belaguli	Belaguli	0.20454	6038	1.00000	1	0.58278	11257	0.49215	5673
Bengaluru Rural	Hosakote	Bylanarasapura	Korati	0.19107	7129	1.00000	1	0.62378	1511	0.49212	5674
Tumakuru	Kunigal	Madikehalli	Menasinahalli	0.21064	5575	0.97289	22344	0.58159	11564	0.49212	5675
Bengaluru Rural	Hosakote	Jadigenahalli	Kurubara gollahalli	0.21123	5533	1.00000	1	0.56422	15811	0.49211	5676
Chikkamagalur	Chikkamagalur	Huyigere	Saragodu	0.20966	5647	1.00000	1	0.56842	14797	0.49211	5677
Bengaluru Urban	Anekal	Suragajakkanahalli	Sidihosakote	0.21931	4943	1.00000	1	0.54331	19944	0.49208	5678
Hassan	Sakleshpur	Kuniganahalli	Jammanahalli	0.21630	5143	1.00000	1	0.55075	18648	0.49204	5679
Kolar	Kolar	Begli hosahalli	Begli benjenahalli	0.20954	5655	1.00000	1	0.56846	14789	0.49203	5680
Mysuru	Heggadadevankote	Bidarahalli	Kittur (therani manti)	0.22226	4757	0.97289	22344	0.55086	18631	0.49202	5681
Shivamogga	Hosanagara	Bellur	Bellur	0.19042	7192	1.00000	1	0.62553	13	0.49202	5682
Belagavi	Hukeri	Yelimunalli	YALIMUNOLI	0.20345	6127	1.00000	1	0.58544	10563	0.49202	5683
Tumakuru	Madhugiri	Chikkadalavatta	Shanaganahalli	0.20367	6109	1.00000	1	0.58481	10716	0.49202	5684

Hassan	Hassan	B.katihalli	Doddapura	0.19925	6449	1.00000	1	0.59775	7430	0.49201	5685
Koppal	Yelburga	Hirebeedinhalu	Muthalu	0.20831	5738	1.00000	1	0.57175	14041	0.49201	5686
Tumakuru	Gubbi	Hindisgere	Padugudi	0.19504	6793	1.00000	1	0.61064	4638	0.49200	5687
Dakshina Kannada	Beltangadi	Thekkaru	Thekkaru	0.21397	5322	0.97289	22344	0.57212	13951	0.49200	5688
Tumakuru	Pavagada	Chikkahalli	Nagalapura	0.19203	7041	1.00000	1	0.62015	2695	0.49199	5689
Mysuru	Krishnarajanagara	Kestur	Kestur	0.22356	4677	0.97289	22344	0.54750	19249	0.49198	5690
Kolar	Malur	Chokkondahalli	Channigarayapura	0.21122	5535	1.00000	1	0.56374	15934	0.49197	5691
Shivamogga	Hosanagara	Melinabesige	Goragodu	0.19031	7198	1.00000	1	0.62553	13	0.49193	5692
Davanagere	Davanagere	Mayakonda	Mayakonda	0.19630	6678	1.00000	1	0.60637	5471	0.49191	5693
Koppal	Gangawati	Jangamarkalgudi	Jangamarkalgudi	0.21824	5015	1.00000	1	0.54541	19602	0.49191	5694
Mysuru	Heggadadevankote	Annur	Yedathore	0.22706	4438	1.00000	1	0.52412	22622	0.49188	5695
Uttara Kannada	Yellapur	Hithalli	Harigadde	0.19067	7164	1.00000	1	0.62408	1388	0.49186	5696
Kolar	Malur	Baliganahalli	Baliganahalli	0.19971	6414	1.00000	1	0.59581	7926	0.49185	5697
Uttara Kannada	Yellapur	Madnur	Madnur	0.20725	5821	0.94501	25272	0.60745	5289	0.49183	5698
Uttara Kannada	Kumta	Baad	Baad	0.21514	5227	0.97289	22344	0.56841	14799	0.49183	5699
Shivamogga	Bhadravati	Gudumagatta	Malligenahalli	0.23335	4053	1.00000	1	0.50984	24020	0.49183	5700
Ramanagara	Ramanagara	Lakshmipura	Doddasulikere	0.22888	4328	1.00000	1	0.51979	23072	0.49182	5701
Uttara Kannada	Haliyal	Badakanshirda (kogilabana)	Badakanshirda	0.21196	5476	1.00000	1	0.56126	16486	0.49182	5702
Shivamogga	Shivamogga	Thuppuru (kuppur)	Thuppuru	0.19855	6507	1.00000	1	0.59916	7083	0.49182	5703
Haveri	Shiggaon	Hotanahalli	Hotanahalli	0.20508	5999	1.00000	1	0.58006	11946	0.49181	5704
Tumakuru	Madhugiri	Kavanadala	Obalihalli	0.20377	6098	1.00000	1	0.58377	11006	0.49181	5705
Mysuru	Nanjangud	Duggahalli	Duggahalli	0.22952	4295	0.94501	25272	0.54845	19074	0.49181	5706
Chikkaballapura	Gauribidanur	Vatadahosahalli	Krishnarajapura	0.22386	4655	1.00000	1	0.53134	21726	0.49179	5707
Mysuru	Mysuru	Keelanapura	Madhavagere	0.23137	4171	1.00000	1	0.51404	23642	0.49177	5708
Shivamogga	Tirthahalli	Konandur	Halesara	0.19933	6442	1.00000	1	0.59659	7717	0.49176	5709
Chikkamagalur	Mudigere	Bidarahalli	Halekote	0.21410	5308	0.97289	22344	0.57087	14244	0.49174	5710
Shivamogga	Sorab	Heche	Gunjanur	0.19924	6450	1.00000	1	0.59666	7706	0.49170	5711
Shivamogga	Hosanagara	Chikkajeni	Hirejeni	0.19003	7221	1.00000	1	0.62553	13	0.49169	5712
Chikkamagalur	Tarikere	Doddabokikere	Basavanahalli	0.21000	5622	1.00000	1	0.56602	15351	0.49168	5713
Gadag	Gadag	Chikkhandigol	Chikkhandigol	0.23201	4130	1.00000	1	0.51229	23809	0.49167	5714
Ballari	Hospet	Ramasagara	Ramasagara	0.22701	4444	0.94501	25272	0.55394	18056	0.49165	5715
Belagavi	Hukeri	HARAGAPUR	HARAGAPUR	0.21294	5415	1.00000	1	0.55808	17170	0.49164	5716
Uttara Kannada	Bhatkal	Marukeri	Kotkhanda	0.21359	5355	0.97289	22344	0.57185	14018	0.49163	5717
Shivamogga	Sagar	Hirebilgunji	Kotekoppa	0.19018	7210	1.00000	1	0.62480	1099	0.49163	5718
Bengaluru Rural	Nelamangala	Maralakunte	Bennegere	0.19054	7177	1.00000	1	0.62361	1579	0.49162	5719
Chikkamagalur	Tarikere	Lakkavalli	Upparabeeranahalli	0.20876	5708	1.00000	1	0.56917	14634	0.49162	5720
Mysuru	Heggadadevankote	Bachegowdanahalli	Bettahalli	0.21698	5099	0.97289	22344	0.56284	16151	0.49161	5721

Shivamogga	Tirthahalli	Triyambakapura	Aklapura	0.21359	5353	1.00000	1	0.55622	17571	0.49160	5722
Hassan	Channarayapatna	Dammaningala	D. Honnenahalli	0.21226	5461	1.00000	1	0.55970	16826	0.49160	5723
Mandya	Krishnarajpet	Haralahalli	Kodihalli	0.22472	4593	1.00000	1	0.52866	22082	0.49160	5724
Chikkamagalur	Kadur	Singatagere	Hyaralagatta	0.19797	6553	1.00000	1	0.60009	6876	0.49159	5725
Mandya	Mandya	B.hosur	K.gowdagere	0.22171	4790	0.97289	22344	0.55069	18665	0.49157	5726
Mysuru	Heggadadevankote	Alanahalli	Alanahalli	0.21872	4972	0.94501	25272	0.57454	13364	0.49153	5727
Uttara Kannada	Yellapur	Idgundi	Hamsana gadde	0.20094	6315	1.00000	1	0.59098	9151	0.49153	5728
Hassan	Hassan	Nittur	Vedavathi	0.20272	6177	1.00000	1	0.58579	10471	0.49152	5729
Mysuru	Piriyapatna	Attigodu	Attigodu	0.19033	7195	1.00000	1	0.62387	1475	0.49152	5730
Uttara Kannada	Sirsi	Vanalli	Shirgani	0.20461	6034	1.00000	1	0.58028	11893	0.49150	5731
Bengaluru Rural	Devanahalli	Channarayapatna	Palya	0.20238	6204	1.00000	1	0.58665	10265	0.49149	5732
Koppal	Koppal	Alwandi	Kampli	0.19022	7206	1.00000	1	0.62413	1368	0.49148	5733
Uttara Kannada	Ankola	Vasar kudrige	Shirgunji	0.19566	6737	1.00000	1	0.60675	5395	0.49147	5734
Uttara Kannada	Siddapur	Wajgod	Kudagund	0.21417	5304	1.00000	1	0.55429	17979	0.49147	5735
Hassan	Hassan	Honnavara	Anugavalli	0.19225	7018	1.00000	1	0.61746	3288	0.49147	5736
Mandya	Shrirangapattana	Darasaguppe	Kadathanalu	0.21592	5169	0.97289	22344	0.56504	15620	0.49145	5737
Chitradurga	Chitradurga	Kunabevu	Ragalobanahalli	0.20492	6012	1.00000	1	0.57912	12194	0.49142	5738
Tumakuru	Gubbi	Doddaguni	Yellapura	0.20134	6287	1.00000	1	0.58939	9547	0.49141	5739
Kolar	Mulbagal	Mudigere	Venkatapura	0.20476	6023	1.00000	1	0.57951	12092	0.49140	5740
Shivamogga	Sagar	Kalmane	Aralikoppa	0.20289	6164	1.00000	1	0.58486	10706	0.49140	5741
Shivamogga	Tirthahalli	Kannangi	Jogikoppa	0.20738	5815	1.00000	1	0.57217	13945	0.49139	5742
Chamarajanagar	Gundlupet	Mukha halli	Madahalli	0.23495	3971	1.00000	1	0.50500	24379	0.49139	5743
Mysuru	Heggadadevankote	Itna	Itna	0.19859	6503	1.00000	1	0.59742	7514	0.49138	5744
Kolar	Srinivasapur	Nanbihalli	Varatanahalli	0.21623	5153	1.00000	1	0.54867	19035	0.49137	5745
Ballari	Bellary	Basarakod	Karichedu	0.19123	7109	1.00000	1	0.62040	2628	0.49137	5746
Hassan	Belur	Narvepete	Uddamanahalli	0.20895	5693	1.00000	1	0.56779	14961	0.49137	5747
Shivamogga	Tirthahalli	Hanagere	Shiranalli	0.20591	5933	1.00000	1	0.57596	13005	0.49131	5748
Belagavi	Belagavi	SANTIBASTAWA D	SANTIBASTA WAD	0.20525	5985	0.97289	22344	0.59383	8433	0.49129	5749
Bengaluru Rural	Nelamangala	Budihal	Tonachinakuppe	0.22837	4357	0.97289	22344	0.53361	21406	0.49126	5750
Tumakuru	Sira	Hosur	Muddenahalli	0.19779	6565	0.97289	22344	0.61596	3606	0.49122	5751
Mandya	Shrirangapattana	Naguvanahalli	Belavadi	0.20875	5709	1.00000	1	0.56773	14971	0.49120	5752
Ramanagara	Channapatna	Mylanayakanahalli	Mylanayakanaha lli	0.21436	5290	1.00000	1	0.55277	18254	0.49116	5753
Tumakuru	Gubbi	Kodigehalli	Voddarahalli	0.19918	6455	1.00000	1	0.59487	8169	0.49116	5754
Mandya	Mandya	Alakere	Danayakanapura	0.20521	5989	1.00000	1	0.57735	12655	0.49115	5755

Shivamogga	Shivamogga	Holebenavalli	Hanumanthapura	0.20306	6153	1.00000	1	0.58337	11107	0.49112	5756
Mandya	Mandya	Thaggahalli	T.mallegere	0.21787	5044	0.97289	22344	0.55881	17018	0.49111	5757
Uttara Kannada	Sirsi	Vanalli	Muski	0.20461	6035	1.00000	1	0.57884	12289	0.49109	5758
Uttara Kannada	Mundgod	Nandikatta	Ugginkeri	0.20377	6099	1.00000	1	0.58121	11649	0.49108	5759
Mandya	Nagamangala	Lalanakere	Lalankere	0.20252	6191	1.00000	1	0.58473	10738	0.49107	5760
Uttara Kannada	Haliyal	Janaga	Nandigadda	0.21885	4965	1.00000	1	0.54105	20294	0.49105	5761
Hassan	Arsikere	Bagivalu	Aladahalli	0.19250	6996	1.00000	1	0.61501	3772	0.49103	5762
Chikkaballapura	Gauribidanur	Halaganahalli	Babenahalli	0.20885	5700	1.00000	1	0.56683	15162	0.49102	5763
Kodagu	Somvarpet	Tholur shetalli	Chikka tholur	0.19052	7178	1.00000	1	0.62132	2376	0.49101	5764
Gadag	Gadag	Kurthkoti	Kurthkoti	0.25458	2959	0.94501	25272	0.49200	25191	0.49099	5765
Davanagere	Harihar	Haralahalli	Mallanaikanahalli	0.20331	6138	0.97289	22344	0.59836	7278	0.49098	5766
Ramanagara	Channapatna	Harokoppa	Garakahalli	0.22729	4416	1.00000	1	0.52072	22970	0.49098	5767
Hassan	Hassan	Markuli	Bandihalli	0.20648	5893	1.00000	1	0.57315	13694	0.49096	5768
Chikkamagalur	Narasimharajapura	Kanur	Sankse	0.20999	5623	1.00000	1	0.56353	15986	0.49095	5769
Chamarajanagara	Chamarajanagara	Chandakavadi	Basavanapura	0.19845	6517	1.00000	1	0.59631	7814	0.49095	5770
Chamarajanagara	Chamarajanagara	Venkataiahna chatra	Basavanapura	0.19845	6517	1.00000	1	0.59631	7814	0.49095	5770
Hassan	Channarayapatna	Navile	Chokenahalli	0.20061	6338	1.00000	1	0.58987	9412	0.49095	5772
Kolar	Bangarapet	Hunukunda	Mittamahalli	0.19753	6586	1.00000	1	0.59900	7129	0.49093	5773
Chamarajanagar	Gundlupet	Hangala	Hangala	0.21472	5258	1.00000	1	0.55102	18597	0.49092	5774
Chikkaballapura	Chikkaballapura	Hosa hudya	Nelamakalahalli	0.22646	4486	1.00000	1	0.52245	22815	0.49092	5775
Chitradurga	Hiriyur	Eswaragere	Huvinahole	0.23240	4099	0.91628	26216	0.55559	17713	0.49092	5776
Bengaluru Rural	Hosakote	Doddagattiganabbe	Pethanahalli	0.19288	6960	1.00000	1	0.61322	4123	0.49087	5777
Bengaluru Rural	Devanahalli	Harohalli	Bullahalli	0.20008	6378	1.00000	1	0.59114	9097	0.49087	5778
Hassan	Sakleshpur	Changadihalli	Mathur	0.20479	6020	1.00000	1	0.57754	12604	0.49086	5779
Mandya	Maddur	Koudle	Bolare	0.18905	7314	1.00000	1	0.62553	13	0.49084	5780
Uttara Kannada	Yellapur	Kundargi	Kannur - heggaranii	0.20986	5635	1.00000	1	0.56348	15998	0.49084	5781
Mysuru	Krishnarajanagara	Karpuravalli	Sanabinakuppe	0.20191	6241	1.00000	21938	0.58560	10524	0.49081	5782
Mysuru	Mysuru	Harohalli (j)	Gujjegowdanapura	0.21503	5233	1.00000	1	0.54981	18823	0.49080	5783
Kalaburagi	Kalaburagi	Nandikur	Nandikur	0.21796	5032	0.97289	22344	0.55750	17307	0.49079	5784
Chikkamagalur	Tarikere	Malalichannenahalli	Malalichannenahalli	0.21542	5204	1.00000	1	0.54876	19015	0.49078	5785
Uttara Kannada	Siddapur	Koralkai (hadukatta)	Koralkai	0.20330	6140	1.00000	1	0.58145	11589	0.49078	5786
Shivamogga	Shivamogga	Kadekallu	Yaraganalu	0.20525	5987	1.00000	1	0.57589	13024	0.49076	5787
Kolar	Mulbagal	Thimmaravuthanahalli	Thimmaravathanahalli	0.19992	6395	1.00000	1	0.59123	9076	0.49076	5788

Ramanagara	Kanakapura	Somedyanahalli	Belikothanur	0.21933	4942	0.97289	22344	0.55391	18062	0.49076	5789
Kodagu	Virajpet	Hudikeri	Bellur	0.20702	5845	0.97289	22344	0.58682	10220	0.49075	5790
Shivamogga	Shivamogga	B beeranahalli	Buklapura	0.20566	5955	1.00000	1	0.57469	13323	0.49075	5791
Hassan	Arkalgud	Aladahalli	Baisoor forest	0.21236	5452	1.00000	1	0.55656	17501	0.49075	5792
Ramanagara	Ramanagara	Vibhuthikere	Archikarahalli	0.23405	4013	0.91628	26216	0.55112	18577	0.49075	5793
Bengaluru Rural	Doddaballapur	Sasalu	Benakinamadugu	0.18917	7303	1.00000	1	0.62468	1147	0.49073	5794
Hassan	Belur	Chikkamedur	Shanuboganahalli	0.21315	5386	1.00000	1	0.55433	17968	0.49070	5795
Ramanagara	Kanakapura	Hosadurga	Yeramgere	0.23719	3837	1.00000	1	0.49811	24834	0.49069	5796
Chikkamagalur	Chikkamagalur	Thalihalla	Channagondanahalli	0.19308	6947	1.00000	1	0.61183	4409	0.49067	5797
Uttara Kannada	Kumta	Alkod	Bhandival	0.19146	7091	1.00000	1	0.61698	3390	0.49067	5798
Hassan	Belur	Kalleri	Marur	0.23129	4175	1.00000	1	0.51073	23934	0.49066	5799
Shivamogga	Sorab	Kubaturu	Lakkavalli	0.19625	6682	0.97289	22344	0.61868	3039	0.49066	5800
Bengaluru Rural	Hosakote	Ganagalur	Maramgere	0.21044	5588	1.00000	1	0.56120	16507	0.49063	5801
Bagalkot	Hungund	Nagur	Nagur	0.20353	6119	0.97289	22344	0.59641	7767	0.49062	5802
Mysuru	Heggadadevankote	B. Matagere	Moleyuru	0.20945	5665	1.00000	1	0.56381	15916	0.49061	5803
Hassan	Channarayapatna	Kabbalu	Kabbalu	0.19415	6875	1.00000	1	0.60823	5133	0.49061	5804
Mysuru	Nanjangud	Shiramalli	Huskur	0.19399	6886	1.00000	1	0.60870	5039	0.49060	5805
Chikkamagalur	Tarikere	Nandi battlu	Ballavara	0.20528	5983	0.97289	22344	0.59124	9071	0.49059	5806
Bengaluru Rural	Nelamangala	Agalakuppa	Kamalapura	0.19423	6865	1.00000	1	0.60790	5196	0.49059	5807
Hassan	Sakleshpur	Uchangi	Chikkakundur	0.19288	6962	1.00000	1	0.61216	4340	0.49059	5808
Mysuru	Heggadadevankote	Chakkodanahalli	Chakkodanahalli	0.23150	4159	0.97289	22344	0.52424	22606	0.49058	5809
Mandya	Pandavapura	Kanagana maradi	Kanagana maradi	0.22118	4830	1.00000	1	0.53381	21377	0.49058	5810
Mysuru	Krishnarajanagara	Hosa agrahara	Bommenahalli	0.21015	5606	1.00000	21938	0.56175	16382	0.49056	5811
Uttara Kannada	Ankola	Dongri	Heggar	0.19666	6657	1.00000	1	0.60026	6844	0.49055	5812
Mandya	Malavalli	Yethambadi	Dadamahalli	0.20276	6172	1.00000	1	0.58220	11412	0.49055	5813
Uttara Kannada	Siddapur	Tandagundi	Shivalmane	0.20753	5804	1.00000	1	0.56875	14718	0.49053	5814
Uttara Kannada	Siddapur	Sovinkoppa	Hadrimane	0.19497	6800	1.00000	1	0.60535	5694	0.49052	5815
Hassan	Alur	Dodda kanagal	Somapura	0.19637	6675	1.00000	1	0.60098	6687	0.49050	5816
Belagavi	Khanapur	Shindolli	SHINDHOLLI	0.19561	6744	1.00000	1	0.60329	6140	0.49050	5817
Mandya	Mandya	H. Malligere	Sampahalli	0.21338	5369	1.00000	1	0.55300	18219	0.49048	5818
Mysuru	Krishnarajanagara	Hanasoge	Hullehosur	0.21980	4902	1.00000	1	0.53684	20938	0.49048	5819
Mysuru	Hunsur	Manuganahalli	Hullenahalli	0.20162	6257	0.97289	22344	0.60145	6581	0.49046	5820
Kodagu	Somvarpet	Belur	Belur basavanalli	0.20687	5854	1.00000	1	0.57030	14380	0.49046	5821
Raichur	Sindhur	Jalihah	Hanchinhal (k)	0.22728	4417	1.00000	1	0.51906	23155	0.49045	5822
Mysuru	Mysuru	Varuna	Pillahalli	0.22404	4639	1.00000	21938	0.52655	22342	0.49045	5823
Shivamogga	Tirthahalli	Mandagadde	Jambuvalli	0.19731	6609	1.00000	1	0.59782	7412	0.49043	5824

Bengaluru Rural	Devanahalli	Kundana	Chinnakempanahalli	0.20381	6096	1.00000	1	0.57875	12305	0.49042	5825
Uttara Kannada	Siddapur	Kolsirsi	Kastur	0.20192	6240	1.00000	1	0.58412	10902	0.49041	5826
Ramanagara	Magadi	Nethenahalli	Udavigere	0.21549	5189	1.00000	1	0.54718	19294	0.49037	5827
Tumakuru	Kunigal	Chowdanakuppe	Guddethippasandra	0.20592	5930	1.00000	1	0.57258	13837	0.49036	5828
Kodagu	Somvarpet	Nidtha	Sidigalale	0.20014	6371	1.00000	1	0.58908	9624	0.49034	5829
Tumakuru	Tumakuru	Kanakoppa	Garagadakuppe	0.21922	4947	1.00000	1	0.53777	20797	0.49034	5830
Tumakuru	Chiknayakanhalli	Baragur	Ankasandra	0.19542	6766	1.00000	1	0.60328	6142	0.49034	5831
Kodagu	Virajpet	T. Shettigeri	Harihara	0.19500	6796	1.00000	1	0.60444	5897	0.49031	5832
Chikkaballapura	Chintamani	Murugamalla	Yerramantapalli	0.21173	5496	0.94501	25272	0.58906	9630	0.49029	5833
Hassan	Belur	Bantenahalli	Danikanahalli	0.20613	5915	1.00000	1	0.57177	14036	0.49029	5834
Chikkamagalur	Narasimharajapura	Kadahinabylu	Balekoppa	0.20272	6176	1.00000	1	0.58135	11609	0.49028	5835
Shivamogga	Hosanagara	Thrinive	Nellunde	0.18837	7367	1.00000	1	0.62553	13	0.49025	5836
Bengaluru Rural	Devanahalli	Nallur	Bidalapura amanikere	0.19945	6435	1.00000	1	0.59074	9196	0.49024	5837
Mandya	Maddur	Nagarakere	Nagarakere	0.21363	5348	0.97289	22344	0.56690	15148	0.49024	5838
Chikkaballapura	Chikkaballapura	Ajjavara	Nayanahalli	0.19638	6673	0.97289	22344	0.61668	3454	0.49024	5839
Davanagere	Jagalur	Bistuvalli	Kasturipura	0.22344	4696	0.85593	26812	0.61606	3575	0.49024	5840
Chamarajanagar	Gundlupet	Balachavady	Lakkur	0.22932	4307	0.97289	22344	0.52808	22168	0.49023	5841
Uttara Kannada	Sirsi	Kangod	Kangod	0.19191	7053	1.00000	1	0.61392	3986	0.49023	5842
Belagavi	Chikkodi	PATTANKUDI	PATTANKUDI	0.20998	5624	1.00000	1	0.56105	16538	0.49022	5843
Shivamogga	Hosanagara	Balur	Belanduru	0.18830	7377	1.00000	1	0.62553	13	0.49019	5844
Tumakuru	Gubbi	Adagoor	Dhulanahalli	0.19359	6914	1.00000	1	0.60835	5112	0.49017	5845
Chitradurga	Holalkere	Shivapura	Kunugali	0.18889	7328	1.00000	1	0.62347	1631	0.49017	5846
Hassan	Channarayapatna	Sundahalli	Korenahalli	0.20324	6146	1.00000	1	0.57941	12120	0.49015	5847
Uttara Kannada	Sirsi	Halgadde (korlakatta)	Halgadde	0.19793	6555	1.00000	1	0.59490	8152	0.49014	5848
Mysuru	Mysuru	Nagawala	Nagawala	0.20708	5841	1.00000	21938	0.56858	14756	0.49013	5849
Uttara Kannada	Sirsi	Bisalkoppa	Malalgaon	0.18898	7317	1.00000	1	0.62301	1807	0.49012	5850
Shivamogga	Tirthahalli	Hedduru	Kyadigere	0.19822	6539	1.00000	1	0.59393	8402	0.49011	5851
Shivamogga	Sagar	Bhimanakone	Mathikoppa	0.20954	5656	1.00000	1	0.56180	16370	0.49009	5852
Mandya	Nagamangala	Kadabahalli	Heraganahalli	0.19563	6742	1.00000	1	0.60149	6568	0.49003	5853
Tumakuru	Kunigal	Baagenahalli	Sobaganahalli	0.19478	6816	1.00000	1	0.60399	5981	0.48999	5854
Mysuru	Nanjangud	Biligere	Kahalli	0.22711	4433	1.00000	21938	0.51793	23256	0.48997	5855
Shivamogga	Tirthahalli	Kannangi	Salekoppa	0.19744	6602	1.00000	1	0.59575	7946	0.48996	5856
Davanagere	Channagiri	Hiremalali	Thilineerkatte	0.19846	6515	1.00000	1	0.59266	8729	0.48996	5857
Davanagere	Harapanahalli	Nandibevuru	Nandibevoor	0.22389	4654	1.00000	1	0.52533	22494	0.48995	5858
Hassan	Sakleshpur	Biradahalli	Kirehalli	0.19391	6891	1.00000	1	0.60655	5426	0.48995	5859
Chikkamagalur	Mudigere	Tripura	Tripura	0.21151	5518	0.97289	22344	0.57154	14086	0.48995	5860
Bengaluru Urban	Anekal	Banneraghatta	Bhoothanahalli	0.20768	5792	1.00000	1	0.56624	15311	0.48993	5861
Hassan	Belur	Anughatta	Anughatta	0.20162	6256	1.00000	1	0.58326	11139	0.48993	5862

Tumakuru	Sira	Madalur	Bhoppnadu	0.18985	7237	1.00000	1	0.61936	2882	0.48991	5863
Ballari	Bellary	Chalagurki	Joladarasi	0.24832	3280	1.00000	1	0.47351	25921	0.48991	5864
Shivamogga	Shikaripur	Thadagani	Thadagani	0.23200	4131	1.00000	1	0.50679	24253	0.48989	5865
Belagavi	Hukeri	Yamakanmardi	YEMAKANMA RDI	0.22752	4401	0.90752	26526	0.56939	14588	0.48988	5866
Chitradurga	Hiriyur	Hariyabbe	Gollahalli	0.20059	6342	1.00000	1	0.58610	10399	0.48988	5867
Tumakuru	Gubbi	Hosakere	Hosakere	0.21803	5028	1.00000	1	0.53921	20555	0.48988	5868
Tumakuru	Kunigal	Chowdanakuppe	Voddarakempapura	0.19250	6995	1.00000	1	0.61061	4642	0.48985	5869
Ramanagara	Kanakapura	Shivanahalli	Doddathandya	0.18810	7395	1.00000	1	0.62481	1090	0.48983	5870
Chikkamagalur	Mudigere	Hornadu	Hornadu	0.20029	6362	0.97289	22344	0.60311	6181	0.48983	5871
Mysuru	Nanjangud	Haginavalu	Haginavalu	0.22662	4475	1.00000	1	0.51819	23225	0.48970	5872
Hassan	Sakleshpur	Valalahalli	Bommanakere	0.19909	6465	1.00000	1	0.58975	9430	0.48967	5873
Shivamogga	Bhadravati	Kallihal	Siriyur	0.23779	3806	0.97289	22344	0.50744	24204	0.48965	5874
Chikkaballapura	Sidlaghatta	Yaramalliahna hunasehalli	Gyaradi	0.20014	6372	1.00000	1	0.58656	10283	0.48965	5875
Uttara Kannada	Sirsi	Hunasekoppa	Sannalli	0.20449	6042	1.00000	1	0.57392	13521	0.48960	5876
Mysuru	Hunsur	Challahalli	Dhythyanakereka val	0.22547	4547	1.00000	1	0.52046	22995	0.48958	5877
Uttara Kannada	Honavar	Manki c (chittara)	Hadikal	0.21256	5441	1.00000	1	0.55205	18382	0.48958	5878
Raichur	Sindhur	Gorebal	Shanthinagar	0.24037	3681	1.00000	1	0.48817	25366	0.48957	5879
Uttara Kannada	Siddapur	Analebail	Ainbail	0.20162	6255	1.00000	1	0.58185	11493	0.48954	5880
Mysuru	Krishnarajanagara	Meluru	Kurubahalli	0.20194	6238	1.00000	1	0.58091	11728	0.48953	5881
Hassan	Hassan	Shankaranahalli	Kattehosahalli	0.21878	4969	1.00000	1	0.53616	21041	0.48952	5882
Shivamogga	Sorab	Duguru	Amachi	0.21467	5264	1.00000	1	0.54629	19462	0.48948	5883
Kolar	Malur	Baliganahalli	Chalaganahalli	0.20571	5950	1.00000	1	0.57008	14434	0.48947	5884
Dakshina Kannada	Puttur	Ramakunja	Haleneranki	0.21020	5603	1.00000	1	0.55790	17215	0.48947	5885
Shivamogga	Shivamogga	Muddina koppa	Muddina koppa	0.20780	5782	1.00000	1	0.56428	15797	0.48945	5886
Chikkaballapura	Chikkaballapura	Hosa hudya	Thammanayakan ahalli	0.22584	4523	0.88662	26621	0.58551	10549	0.48943	5887
Shivamogga	Sorab	Samanavalli	Hasavi	0.19593	6708	1.00000	1	0.59833	7284	0.48941	5888
Kolar	Kolar	Marjenahalli	Marjenahalli	0.21854	4988	1.00000	1	0.53642	21008	0.48941	5889
Dharwad	Kalghatgi	Devalingekoppa	Devalingikoppa	0.19103	7133	1.00000	1	0.61364	4032	0.48941	5890
Belagavi	Chikkodi	NAVALIHAL	SANKANWADI	0.20561	5958	1.00000	1	0.57010	14429	0.48940	5891
Tumakuru	Kunigal	Joddihossahalli	Naganahalli	0.18786	7421	1.00000	1	0.62397	1431	0.48940	5892
Chikkamagalur	Mudigere	Nandipura	Pura	0.18739	7469	1.00000	1	0.62553	13	0.48940	5893
Hassan	Arkalgud	Lakkur	Keragodu	0.19300	6953	1.00000	1	0.60730	5310	0.48938	5894
Uttara Kannada	Sirsi	Yadalli	Kalkuni	0.20541	5972	1.00000	1	0.57059	14302	0.48938	5895
Uttara Kannada	Sirsi	Harehulekal	Bakkal	0.21297	5412	1.00000	1	0.55032	18728	0.48938	5896
Belagavi	Athni	Ugar K H	UGAR KHURD	0.19614	6695	1.00000	1	0.59754	7486	0.48937	5897

Chitradurga	Chitradurga	Janukonda	Dalavaihalli	0.18736	7470	1.00000	1	0.62553	13	0.48937	5898
Tumakuru	Tiptur	Rangapura	Shankaranahalli	0.19475	6822	1.00000	1	0.60177	6495	0.48936	5899
Kolar	Kolar	Kyalanur	Sarkari kyalanur	0.19006	7218	1.00000	1	0.61656	3475	0.48936	5900
Hassan	Arkalgud	Voddarahalli	Ulivala	0.21000	5621	1.00000	1	0.55798	17196	0.48934	5901
Tumakuru	Kunigal	Yediyur	Chakenahalli	0.19907	6467	1.00000	1	0.58857	9754	0.48933	5902
Mandya	Shrirangapattana	Gamanahalli	Neralekere	0.22710	4434	1.00000	1	0.51593	23473	0.48933	5903
Tumakuru	Pavagada	Venkatapura	Jajurayanahalli	0.20382	6093	1.00000	1	0.57485	13295	0.48933	5904
Ramanagara	Channapatna	H.byadarahalli	Byadarahalli	0.22415	4632	1.00000	1	0.52258	22800	0.48929	5905
Hassan	Arsikere	Bendekere	Chikkur	0.20832	5736	0.97289	22344	0.57794	12512	0.48928	5906
Mysuru	Mysuru	Alanahalli	Lalithadripura	0.23710	3842	1.00000	1	0.49396	25092	0.48926	5907
Chikkaballapura	Sidlaghatta	Doddathekahalli	T.peddannahalli	0.18821	7385	1.00000	1	0.62220	2095	0.48925	5908
Mysuru	Krishnarajanagara	Narachannahalli	Halemirle	0.19577	6720	1.00000	1	0.59817	7322	0.48924	5909
Mandya	Krishnarajpet	Alambadi	Guduganahalli	0.20221	6220	1.00000	1	0.57912	12194	0.48924	5910
Chitradurga	Chitradurga	Lakshmisagara	Kyasapura	0.21795	5033	0.88662	26621	0.60588	5565	0.48921	5911
Chikkamagalur	Chikkamagalur	Bilekallahalli	Uddeboranahalli	0.18760	7445	1.00000	1	0.62409	1385	0.48921	5912
Koppal	Koppal	Kolur	Katrahalli	0.21400	5319	0.97289	22344	0.56234	16256	0.48920	5913
Chamarajanagara	Chamarajanagara	Santhemarahalli	Santhemarahalli	0.19942	6438	1.00000	1	0.58705	10165	0.48919	5914
Mysuru	Heggadadevankote	K.belthur	Chakkur	0.22726	4420	0.97289	22344	0.52948	21966	0.48919	5915
Dharwad	Hubli	Umachigi	Malligwad	0.19722	6612	1.00000	1	0.59357	8498	0.48919	5916
Uttara Kannada	Sirsi	Neggu	Tuduguni	0.20189	6243	1.00000	1	0.57979	12015	0.48918	5917
Mandya	Krishnarajpet	Hariharapura	Thernenahalli	0.20438	6052	1.00000	1	0.57273	13803	0.48917	5918
Hassan	Hassan	Huvinahalli kaval	Agalahalli	0.20105	6307	1.00000	1	0.58217	11420	0.48916	5919
Mandya	Maddur	Menasagere	Madenahalli	0.20229	6208	1.00000	1	0.57860	12336	0.48916	5920
Hassan	Arsikere	Jajur	Kallanaikanahalli	0.21232	5456	0.97289	22344	0.56661	15215	0.48915	5921
Belagavi	Chikkodi	Yamagarani	BUDIHAL	0.19450	6844	1.00000	1	0.60173	6506	0.48915	5922
Tumakuru	Sira	Hunasihalli	Herur	0.20416	6067	1.00000	1	0.57326	13663	0.48915	5923
Chikkaballapura	Gudibanda	Somenahalli	Veerarahutanahalli	0.19513	6784	1.00000	1	0.59974	6960	0.48914	5924
Chikkamagalur	Chikkamagalur	Doddamagaravalli	Bannur	0.22157	4801	0.97289	22344	0.54282	20025	0.48912	5925
Hassan	Belur	Kushavara	Malliganur	0.20815	5751	1.00000	1	0.56212	16297	0.48910	5926
Chamarajanagar	Gundlupet	Agathagowdanahalli	Heggadahalli	0.21680	5115	1.00000	1	0.53966	20478	0.48910	5927
Belagavi	Hukeri	Kanagala	KANAGALE	0.23500	3968	0.85471	26888	0.58246	11327	0.48908	5928
Haveri	Haveri	Hosaritti	Hosaritti	0.22124	4823	0.88662	26621	0.59631	7808	0.48905	5929
Ramanagara	Ramanagara	Kylanacha	Ankanahalli	0.20428	6058	1.00000	1	0.57256	13839	0.48905	5930
Gadag	Gadag	Hatalgeri	Sambapur	0.21710	5091	1.00000	1	0.53871	20651	0.48903	5931
Chikkaballapura	Sidlaghatta	Abbaludu	Thathahalli	0.21559	5185	1.00000	1	0.54237	20082	0.48900	5932
Hassan	Hassan	Kuduragundi	Lingarasanahalli	0.21118	5540	0.97289	22344	0.56910	14647	0.48900	5933

Bengaluru Rural	Doddaballapur	Channadevi agrahara	Madhure	0.18877	7342	1.00000	1	0.61937	2881	0.48898	5934
Bengaluru Rural	Doddaballapur	Aroodi	Aroodi	0.20238	6203	1.00000	1	0.57770	12568	0.48898	5935
Shivamogga	Hosanagara	Maruthipura	Melina sampalli	0.18688	7511	1.00000	1	0.62553	13	0.48896	5936
Chikkamagalur	Koppa	Harandur (koppa)	Gunavanthe	0.20687	5855	0.97289	22344	0.58073	11785	0.48893	5937
Kolar	Kolar	Kurugal	Harjenahalli	0.19971	6413	1.00000	1	0.58524	10611	0.48893	5938
Belagavi	Savadathi	MALLUR	MALLUR	0.18999	7227	1.00000	1	0.61517	3750	0.48893	5939
Tumakuru	Sira	Ramalingapura	Thuppadakona	0.19670	6656	1.00000	1	0.59417	8333	0.48893	5940
Bengaluru Rural	Doddaballapur	Heggadihalli	Beedikere agrahara	0.19750	6591	1.00000	1	0.59176	8952	0.48892	5941
Chikkamagalur	Mudigere	Hanthuru	Kannehalli	0.20870	5712	1.00000	1	0.56000	16754	0.48891	5942
Uttara Kannada	Sirsi	Isalooru	Somanalli	0.18783	7424	1.00000	1	0.62207	2135	0.48888	5943
Gadag	Gadag	Harti	Kanavi	0.23639	3882	0.97289	22344	0.50795	24165	0.48885	5944
Mandya	Krishnarajpet	Bandihole	Kuppahalli	0.21005	5616	1.00000	1	0.55611	17594	0.48884	5945
Kolar	Mulbagal	Emmenatha	Koravenur	0.21090	5556	0.97289	22344	0.56923	14616	0.48882	5946
Chikkaballapura	Bagepalli	Billur	Gandamvaripalli	0.22602	4510	1.00000	1	0.51669	23382	0.48879	5947
Ramanagara	Kanakapura	Kolagondanahalli	Kolagondanahalli	0.21584	5172	1.00000	1	0.54103	20297	0.48878	5948
Kolar	Kolar	Marjenahalli	Yalachipura	0.20887	5698	1.00000	1	0.55908	16972	0.48878	5949
Davanagere	Channagiri	Kabbala	Kabbala	0.20165	6252	1.00000	1	0.57908	12235	0.48877	5950
Shivamogga	Bhadravati	Kallihal	Sanklipura	0.27034	2282	1.00000	1	0.43191	26643	0.48877	5951
Uttara Kannada	Sirsi	Guadnapur	Mundgehalli	0.18682	7518	1.00000	1	0.62494	1048	0.48875	5952
Belagavi	Khanapur	LOKOLI	LOKOLI	0.20331	6136	0.97289	22344	0.59019	9335	0.48874	5953
Tumakuru	Turuvekere	Banasandra	Bugudanahalli	0.18965	7254	1.00000	1	0.61554	3678	0.48873	5954
Shivamogga	Sagar	Yadajigalemane	Nadavaddalli	0.21076	5567	1.00000	1	0.55384	18073	0.48872	5955
Chikkamagalur	Tarikere	Cheeranahalli	Dandoor	0.20292	6160	1.00000	1	0.57522	13192	0.48871	5956
Mysuru	Piriyapatna	Malangi	Mummadikaval	0.22174	4787	1.00000	21938	0.52637	22373	0.48870	5957
Ramanagara	Magadi	Hulikal	Thammenahalli	0.20409	6072	1.00000	1	0.57184	14020	0.48869	5958
Mysuru	Krishnarajanagara	Ankanahalli	Kallimuddanahalli	0.20535	5977	1.00000	21938	0.56834	14815	0.48869	5959
Mysuru	Mysuru	Kadakola	Kadakola hundi	0.22652	4481	1.00000	21938	0.51521	23555	0.48869	5960
Shivamogga	Tirthahalli	Guddekoppa	Hiresara	0.20759	5801	1.00000	1	0.56220	16283	0.48868	5961
Hassan	Arsikere	Dummenahalli	Sulekere	0.19698	6627	1.00000	1	0.59246	8790	0.48868	5962
Chamarajanagar	Kollegala	Kannur	Channalinganahalli	0.23578	3923	1.00000	1	0.49495	25041	0.48868	5963
Hassan	Channarayapatna	Anathi	Kodihalli	0.19293	6955	1.00000	1	0.60479	5821	0.48866	5964
Bengaluru Rural	Hosakote	Doddanallala	Doddadenahalli	0.19980	6402	1.00000	1	0.58395	10952	0.48864	5965
Tumakuru	Koratagere	Doddasaggere	Majara agrahara	0.20251	6192	1.00000	1	0.57610	12970	0.48863	5966
Belagavi	Chikkodi	CHINCHANI	KUPPANAWADI	0.21197	5474	1.00000	1	0.55036	18719	0.48862	5967

Kolar	Bangarapet	Kangandlahalli	Kangandlahalli	0.21692	5107	1.00000	1	0.53775	20807	0.48861	5968
Mysuru	Hunsur	Uyyigondanahalli	Kudineerumuddanahalli	0.25316	3038	0.88151	26773	0.52265	22789	0.48859	5969
Hassan	Hole Narsipur	Doddakunche	Pillenahalli	0.20229	6209	1.00000	1	0.57657	12838	0.48859	5970
Uttara Kannada	Ankola	Mogta	Kenkanishivapur	0.19503	6794	1.00000	1	0.59803	7355	0.48858	5971
Tumakuru	Tumakuru	Seethakal	Seethakal	0.21460	5271	1.00000	1	0.54346	19920	0.48858	5972
Bengaluru Rural	Nelamangala	Manne	Muddalinganahalli	0.18710	7495	1.00000	1	0.62333	1680	0.48858	5973
Chikkaballapura	Bagepalli	Kanagamakala palli	Thummepalli	0.20810	5758	1.00000	1	0.56040	16664	0.48856	5974
Tumakuru	Gubbi	Mukanahallipatna	Mukanahallipatna	0.18917	7304	1.00000	1	0.61646	3494	0.48856	5975
Mandya	Mandya	Basaralu	Kenchanahalli	0.20082	6326	1.00000	1	0.58067	11807	0.48855	5976
Ballari	Hagaribommanahalli	Hampasagar	Hampasagara	0.21593	5168	1.00000	1	0.53993	20442	0.48852	5977
Mandya	Krishnarajpet	Thendekere	Chattamgere	0.19945	6434	1.00000	1	0.58446	10817	0.48850	5978
Davanagere	Honnali	H.kadadakatte	Hiremata	0.20326	6143	1.00000	1	0.57350	13608	0.48850	5979
Shivamogga	Tirthahalli	Thuduru	Bylubadagi	0.18712	7493	1.00000	1	0.62296	1828	0.48849	5980
Chikkaballapura	Chintamani	Nandiganahalli	Nandiganahalli	0.20341	6130	1.00000	1	0.57307	13710	0.48849	5981
Uttara Kannada	Sirsi	Melin onikeri	Singanalli	0.20224	6214	1.00000	1	0.57630	12926	0.48847	5982
Kalaburagi	Sedam	Malkhed	Malkhed (j)	0.22581	4526	0.88662	26621	0.58212	11426	0.48846	5983
Mandya	Malavalli	Agasanapura	Agasanapura	0.21693	5105	1.00000	1	0.53723	20882	0.48846	5984
Bidar	Bidar	Andura	Andura	0.20005	6380	1.00000	1	0.58254	11312	0.48845	5985
Ramanagara	Channapatna	Thagachakere	Thagachakere	0.19058	7174	1.00000	1	0.61140	4490	0.48843	5986
Shivamogga	Tirthahalli	Shedgar	Hasandur	0.18912	7308	1.00000	1	0.61602	3585	0.48841	5987
Shivamogga	Tirthahalli	Guddekoppa	Agasadi	0.19030	7201	1.00000	1	0.61221	4329	0.48840	5988
Mysuru	Heggadadevankote	Muthigechikkathalalu	Channagundi	0.20152	6272	1.00000	21938	0.57813	12455	0.48840	5989
Hassan	Alur	Magge	Bekkadi	0.20599	5922	1.00000	1	0.56555	15481	0.48840	5990
Mandya	Krishnarajpet	Ballenahalli	Murukanahalli	0.21179	5489	1.00000	1	0.55007	18770	0.48840	5991
Mysuru	Piriyapatna	Chowthi	Thimakapura	0.18890	7325	1.00000	1	0.61671	3448	0.48839	5992
Chikkamagalur	Tarikere	Hunasaghatta	Hunasaghatta	0.18921	7296	1.00000	1	0.61564	3664	0.48838	5993
Dakshina Kannada	Beltangadi	Puduvettu	Puduvettu	0.21864	4978	0.94501	25272	0.56377	15932	0.48837	5994
Kodagu	Somvarpet	Guddehosuru	Attur forest	0.19502	6795	1.00000	1	0.59729	7551	0.48837	5995
Chikkamagalur	Mudigere	Daradahalli	Jogannanakere	0.19993	6391	1.00000	1	0.58258	11301	0.48837	5996
Bengaluru Rural	Devanahalli	Channarayapatna	Bediganahalli	0.21178	5490	0.97289	22344	0.56531	15552	0.48837	5997
Chikkaballapura	Chintamani	Raghuttahalli	Eathamakalhalli	0.19939	6441	1.00000	1	0.58417	10885	0.48837	5998
Chikkaballapura	Bagepalli	Pathapalya	Devarajapalli	0.20361	6112	1.00000	1	0.57206	13969	0.48837	5999
Tumakuru	Chiknayakanhalli	Thimmalapura	Thoresuragondanahalli	0.19950	6431	1.00000	1	0.58379	11004	0.48835	6000
Mysuru	Hunsur	Chikkabeechanahalli	Dallalu	0.20589	5936	1.00000	1	0.56564	15461	0.48834	6001
Gadag	Gadag	Niralagi	Niralagi	0.23708	3844	0.97289	22344	0.50492	24386	0.48834	6002

Chikkaballapura	Sidlaghatta	Handiganala	Kurubachanapade	0.19648	6668	1.00000	1	0.59272	8706	0.48834	6003
Tumakuru	Tiptur	Thadasur	Melapura	0.20558	5960	1.00000	1	0.56644	15260	0.48832	6004
Kolar	Malur	Jayamangala	Thalakunte	0.20143	6279	1.00000	1	0.57801	12494	0.48830	6005
Bengaluru Rural	Devanahalli	Anneswara	Doddasanne	0.19284	6966	1.00000	1	0.60369	6053	0.48828	6006
Mandya	Maddur	Nilvagilu	Nilvagilu	0.21788	5041	1.00000	1	0.53430	21308	0.48828	6007
Mandya	Mandya	Sathanur	Honaganahalli	0.20001	6384	1.00000	1	0.58202	11456	0.48828	6008
Bengaluru Rural	Doddaballapur	Sakkaregollahalli	Buchanahalli	0.20495	6011	1.00000	1	0.56798	14911	0.48827	6009
Chikkamagalur	Chikkamagalur	Eswarahalli	Eswarahalli	0.21283	5423	0.97289	22344	0.56206	16316	0.48823	6010
Hassan	Hassan	Huvinahalli kaval	Janivara	0.18678	7525	1.00000	1	0.62307	1775	0.48823	6011
Hassan	Arkalgud	Yalagathavalli	Rangapura	0.21107	5546	1.00000	1	0.55134	18526	0.48822	6012
Shivamogga	Tirthahalli	Neraturu	Sarala	0.19385	6897	1.00000	1	0.60031	6831	0.48822	6013
Bengaluru Rural	Nelamangala	Maralakunte	Maralakunte	0.21014	5607	1.00000	1	0.55369	18093	0.48819	6014
Kolar	Malur	Banahalli	Nellahalli	0.19186	7055	1.00000	1	0.60630	5484	0.48816	6015
Tumakuru	Chiknayakanhalli	Doddayannegere	Halumalledevara kaval	0.19248	7000	1.00000	1	0.60431	5912	0.48814	6016
Bagalkot	Badami	Nandikeshwar	Govanaki	0.18639	7553	1.00000	1	0.62402	1408	0.48814	6017
Hassan	Channarayapatna	Akkanahalli	Hosur	0.21605	5163	1.00000	1	0.53832	20714	0.48813	6018
Koppal	Yelburga	Bhanapur	Bhanapur	0.19178	7064	1.00000	1	0.60643	5455	0.48812	6019
Chikkamagalur	Tarikere	Bukkambudi	Nagabovanahalli	0.20240	6200	1.00000	1	0.57460	13343	0.48812	6020
Hassan	Sakleshpur	Hanbal	Acharadi	0.19688	6637	1.00000	1	0.59068	9217	0.48811	6021
Uttara Kannada	Sirsi	Unchalli	Kalli	0.21501	5237	1.00000	1	0.54086	20311	0.48811	6022
Ramanagara	Kanakapura	Kolagondanahalli	Aralagadakallu	0.21447	5281	1.00000	1	0.54224	20099	0.48811	6023
Hassan	Sakleshpur	Malali	Matasagara	0.19419	6869	1.00000	1	0.59873	7201	0.48807	6024
Hassan	Arsikere	Narasipura	Hirisadarahalli	0.20264	6182	1.00000	1	0.57372	13564	0.48806	6025
Kolar	Bangarapet	Kamasamudra	Nadampalli	0.20723	5824	1.00000	1	0.56100	16549	0.48806	6026
Hassan	Sakleshpur	Bage	Yadehalli	0.20517	5991	1.00000	1	0.56647	15251	0.48801	6027
Ballari	Hospet	Bylurvaddigeri	Dharmasagara	0.25227	3076	1.00000	1	0.46067	26256	0.48800	6028
Haveri	Hirekerur	Medur	Gangaikoppa	0.19601	6698	1.00000	1	0.59284	8677	0.48798	6029
Mysuru	Mysuru	Varakodu	Mudalahundi	0.21993	4898	1.00000	1	0.52834	22132	0.48798	6030
Haveri	Hangal	Tilavalli	Koppagondankopp	0.21226	5462	0.97289	22344	0.56259	16213	0.48795	6031
Uttara Kannada	Haliyal	Chibbalgeri	Khamdolli	0.21547	5192	1.00000	1	0.53918	20563	0.48795	6032
Belagavi	Belagavi	BIJAGARNI	BIJAGARNI	0.20377	6097	1.00000	1	0.57010	14432	0.48794	6033
Chikkamagalur	Mudigere	Kalasa	Ambinakodige	0.20612	5916	1.00000	1	0.56358	15972	0.48793	6034
Ballari	Bellary	Vanenoor	Banapura	0.18864	7348	1.00000	1	0.61574	3647	0.48791	6035
Bengaluru Rural	Nelamangala	Arebommanahalli	Honnarayanahalli	0.21327	5379	1.00000	1	0.54456	19746	0.48790	6036
Kolar	Bangarapet	Kangandlahalli	Kogilahalli	0.20201	6232	1.00000	1	0.57487	13290	0.48788	6037
Uttara Kannada	Ankola	Sagadgeri	Sagadgeri	0.19248	6999	1.00000	1	0.60333	6133	0.48788	6038
Uttara Kannada	Ankola	Algeri	Bogribail	0.20389	6085	1.00000	1	0.56948	14568	0.48785	6039

Hassan	Arsikere	Kallugundi	Ahamedpura	0.19087	7146	1.00000	1	0.60830	5121	0.48785	6040
Davanagere	Davanagere	Matthi	Huvinamadu	0.20088	6318	1.00000	1	0.57799	12501	0.48785	6041
Chikkamagalur	Kadur	S.bidre	S.bidre	0.20764	5796	0.97289	22344	0.57477	13311	0.48785	6042
Shivamogga	Hosanagara	Sonale	Kalluvidi abbigalla	0.18560	7626	1.00000	1	0.62553	13	0.48784	6043
Mandya	Maddur	Kyathaghatta	Ajjahalli	0.18572	7607	1.00000	1	0.62510	997	0.48783	6044
Tumakuru	Madhugiri	Chinnenahalli	Neerakallu	0.20735	5817	0.97289	22344	0.57540	13137	0.48780	6045
Kolar	Kolar	Vokkaleri	Betta benajanahalli	0.18681	7520	1.00000	1	0.62128	2391	0.48779	6046
Uttara Kannada	Kumta	Alkod	Anegundi	0.19259	6983	1.00000	1	0.60261	6302	0.48778	6047
Tumakuru	Kunigal	Jinnagara	Beligere	0.18790	7416	1.00000	1	0.61762	3264	0.48777	6048
Davanagere	Honnali	Basavavalu	Basavanahalli	0.20720	5828	0.94501	25272	0.59263	8736	0.48776	6049
Chamarajanagara	Chamarajanagara	Jyothigowdanapura	Hondarabalu	0.18954	7263	1.00000	1	0.61213	4347	0.48773	6050
Ramanagara	Kanakapura	Dyavasandra	Gottigehalli	0.21350	5361	1.00000	1	0.54342	19926	0.48773	6051
Chikkaballapura	Gauribidanur	Minakanagurki	Dandiganahalli	0.19828	6530	1.00000	1	0.58512	10626	0.48772	6052
Chikkaballapura	Bagepalli	Chelur	Nimmakayilapalli	0.19207	7036	0.97289	22344	0.62079	2524	0.48770	6053
Tumakuru	Madhugiri	Kodlapura	Talakere	0.19404	6880	1.00000	1	0.59782	7412	0.48770	6054
Mandya	Maddur	Nilvagilu	Marasinganahalli	0.20263	6183	1.00000	1	0.57241	13888	0.48768	6055
Hassan	Belur	Kalleri	Kalleri	0.20084	6323	1.00000	1	0.57749	12616	0.48768	6056
Mandya	Pandavapura	Thirumalasagara chatra	Ingalaguppe	0.22391	4653	1.00000	1	0.51799	23250	0.48767	6057
Bengaluru Urban	Anekal	Byagadadenahalli	Soppahalli	0.22174	4786	1.00000	1	0.52304	22733	0.48767	6058
Shivamogga	Bhadravati	Sannyasikodamagge	Sannyasikodamagge	0.20968	5644	0.97289	22344	0.56852	14772	0.48767	6059
Chitradurga	Hosadurga	Devigere	Kabbala	0.20890	5695	1.00000	1	0.55517	17808	0.48767	6060
Hassan	Arkalgud	Handrangi	Malenahalli	0.21511	5230	1.00000	1	0.53913	20573	0.48766	6061
Chikkamagalur	Chikkamagalur	Shiravase	Suguduvani	0.19826	6534	1.00000	1	0.58491	10699	0.48765	6062
Chikkamagalur	Tarikere	Nerlekere	Vittalapura	0.19428	6862	1.00000	1	0.59685	7651	0.48764	6063
Bengaluru Rural	Nelamangala	Arebommanahalli	Byadarahalli	0.18608	7574	1.00000	1	0.62311	1765	0.48763	6064
Shivamogga	Shivamogga	Agasavalli	Govindapura	0.20176	6247	1.00000	1	0.57468	13325	0.48762	6065
Bengaluru Rural	Devanahalli	Nallur	Muddenahalli	0.20539	5974	1.00000	1	0.56451	15747	0.48762	6066
Haveri	Hirekerur	Abalur	Kalagonda	0.20415	6068	0.97289	22344	0.58368	11037	0.48760	6067
Uttara Kannada	Honavar	Karki	Duggur	0.20927	5674	1.00000	1	0.55397	18051	0.48760	6068
Chikkaballapura	Chikkaballapura	Dibburu	Gollu	0.18569	7612	1.00000	1	0.62429	1292	0.48759	6069
Chikkamagalur	Kadur	Mathigatta	Kuppalu	0.18954	7264	1.00000	1	0.61157	4464	0.48758	6070
Mysuru	Hunsur	Hanagodu	Gowdikere	0.23338	4051	1.00000	1	0.49659	24932	0.48755	6071
Hassan	Hassan	Madenur	K.byadarahalli	0.20609	5917	1.00000	1	0.56234	16257	0.48755	6072
Chikkaballapura	Bagepalli	Billur	Chemulavaripalli	0.22085	4853	1.00000	1	0.52475	22561	0.48755	6073

Chikkamagalur	Chikkamagalur	Sathihalli	Yelagudige	0.19745	6600	1.00000	1	0.58683	10213	0.48752	6074
Mandya	Shrirangapattana	K.shettihalli	Maralagala	0.20661	5878	0.97289	22344	0.57633	12915	0.48749	6075
Tumakuru	Turuvekere	Soravanahalli	Kerevalagerehalli	0.19553	6753	1.00000	1	0.59247	8789	0.48748	6076
Haveri	Hirekerur	Neshwi	Mavinatop	0.18878	7341	1.00000	1	0.61364	4036	0.48748	6077
Mandya	Shrirangapattana	T.m.hosur	Kalenahalli	0.20782	5780	1.00000	1	0.55733	17336	0.48745	6078
Chikkaballapura	Bagepalli	Kanagamakala palli	Nallamallepalli	0.21818	5019	1.00000	1	0.53084	21797	0.48745	6079
Belagavi	Chikkodi	Borgoan	BORAGAON	0.20735	5818	0.94501	25272	0.59109	9112	0.48745	6080
Chikkamagalur	Tarikere	Kudlur	Kudlur	0.21011	5610	0.94501	25272	0.58332	11120	0.48745	6081
Kolar	Kolar	Thoradevandahalli	Poovandahalli	0.20029	6364	1.00000	1	0.57824	12432	0.48744	6082
Shivamogga	Shikaripur	Bilaki	Bilaki	0.19552	6754	0.97289	22344	0.60874	5031	0.48741	6083
Bengaluru Rural	Hosakote	Nandagudi	N.hosahalli	0.18833	7372	1.00000	1	0.61486	3802	0.48741	6084
Kalaburagi	Kalaburagi	Nandoor (k)	Kesratgi	0.19402	6881	1.00000	1	0.59679	7673	0.48741	6085
Shivamogga	Shikaripur	Udugani	Bhadrapura	0.20159	6262	1.00000	1	0.57436	13412	0.48740	6086
Mysuru	Mysuru	Dhanagalli	Danagalli	0.24446	3470	0.90752	26526	0.52181	22873	0.48737	6087
Ballari	Bellary	Moka	Moka	0.21359	5356	0.97289	22344	0.55708	17390	0.48736	6088
Kolar	Bangarapet	Inorahosahalli	Inorahosahalli	0.20426	6061	1.00000	1	0.56666	15203	0.48734	6089
Shivamogga	Bhadravati	Karehalli	Bommenahalli	0.27143	2235	1.00000	1	0.42639	26699	0.48733	6090
Hassan	Arsikere	Kalyadi	Kalyadi	0.20225	6212	1.00000	1	0.57221	13933	0.48732	6091
Mandya	Mandya	Gopalapura	H.kodihalli	0.19750	6589	0.97289	22344	0.60224	6383	0.48731	6092
Chikkaballapura	Gudibanda	Ullodu	Machavalahalli	0.20868	5713	1.00000	1	0.55446	17948	0.48729	6093
Uttara Kannada	Siddapur	Tarehalli - kansur	Tarehalli-kansur	0.18931	7284	1.00000	1	0.61119	4520	0.48729	6094
Shivamogga	Sorab	Shigga	Kundagasavi	0.18605	7581	1.00000	1	0.62189	2191	0.48728	6095
Ramanagara	Magadi	Seegekuppe	Kalludevanahalli	0.20096	6311	1.00000	1	0.57574	13063	0.48728	6096
Shivamogga	Hosanagara	Harathalu	K.hunasavalli	0.18496	7679	1.00000	1	0.62553	13	0.48727	6097
Chikkamagalur	Kadur	Yagati	Y.basavanahalli	0.21885	4966	1.00000	1	0.52866	22082	0.48727	6098
Belagavi	Chikkodi	BHOJ	BHOJ	0.19911	6460	1.00000	1	0.58097	11708	0.48724	6099
Tumakuru	Tumakuru	Mydala	Vadikal	0.21538	5206	1.00000	1	0.53707	20904	0.48724	6100
Davanagere	Channagiri	Devikere	Settihalli	0.18801	7403	1.00000	1	0.61522	3734	0.48724	6101
Mandya	Pandavapura	Haravu	Chaluvvarasanakoppal	0.21317	5385	1.00000	1	0.54262	20053	0.48723	6102
Tumakuru	Madhugiri	Badavanahalli	Nagenahallii	0.19334	6930	1.00000	1	0.59824	7302	0.48723	6103
Shivamogga	Sorab	Induvalli	Brahmanavadaiduvalli	0.18596	7588	1.00000	1	0.62197	2166	0.48722	6104
Bengaluru Rural	Nelamangala	Kalalaghatta	Kalalaghatta	0.18578	7601	1.00000	1	0.62249	1993	0.48721	6105
Chikkamagalur	Mudigere	Nandipura	Gabbahalli	0.18488	7684	1.00000	1	0.62553	13	0.48721	6106
Ramanagara	Kanakapura	Harohalli	Marasandra	0.18986	7236	1.00000	1	0.60910	4969	0.48720	6107
Ballari	Sandur	Rajapur	Rajapur	0.21198	5473	0.97289	22344	0.56074	16607	0.48720	6108
Shivamogga	Tirthahalli	Neraturu	Mukthiharihara	0.18630	7563	1.00000	1	0.62072	2540	0.48719	6109

Mysuru	Hunsur	Gurupura	Varanchi or gurupura	0.19838	6522	0.97289	22344	0.59906	7107	0.48716	6110
Kolar	Mulbagal	Balla	Mallakachanahalli	0.18702	7500	1.00000	1	0.61819	3150	0.48716	6111
Chikkamagalur	Kadur	Ganganahalli	Garugadahalli	0.20384	6091	0.97289	22344	0.58296	11212	0.48715	6112
Chikkaballapura	Chikkaballapura	Doddamaralli	Beedaganahalli	0.20563	5956	0.97289	22344	0.57787	12523	0.48715	6113
Mandya	Maddur	Bekkalale	Halehalli	0.23047	4230	1.00000	1	0.50158	24622	0.48714	6114
Ballari	Hospet	Muddapura no.10	Belugoduhali	0.19386	6896	1.00000	1	0.59628	7820	0.48713	6115
Hassan	Hassan	Doddagenigere	Doddagenigere	0.19249	6998	0.97289	22344	0.61725	3338	0.48713	6116
Mysuru	Krishnarajanagara	Hanasoge	Thandre	0.20213	6225	0.97289	22344	0.58774	9985	0.48711	6117
Belagavi	Bilahongal	KENGANNOOR	KENGANNOOR	0.20325	6145	1.00000	1	0.56864	14744	0.48711	6118
Chikkaballapura	Sidlaghatta	Thalakayalabetta	Muchataladinne	0.21161	5510	0.97289	22344	0.56134	16467	0.48709	6119
Hassan	Sakleshpur	Kurubathur	Doddanahalli	0.20803	5764	1.00000	1	0.55550	17734	0.48709	6120
Dharwad	Dharwad	Harobelawadi	Harobelavadi	0.22043	4867	1.00000	1	0.52423	22608	0.48707	6121
Chikkaballapura	Chikkaballapura	Agalagurki	Cheedachikkannahalli	0.21339	5367	1.00000	1	0.54147	20241	0.48706	6122
Tumakuru	Tumakuru	Holakallu	Banavara	0.18878	7340	1.00000	1	0.61197	4378	0.48704	6123
Mandya	Krishnarajpet	Anegola	Anchebeeranahalli	0.18654	7543	1.00000	1	0.61922	2912	0.48701	6124
Dharwad	Kundgol	Haralapur	Sultanapur	0.19694	6632	1.00000	1	0.58649	10300	0.48700	6125
Tumakuru	Kunigal	Baktharahalli	Doddamalalavadi	0.19588	6711	1.00000	1	0.58967	9476	0.48700	6126
Chikkaballapura	Chintamani	Yegavakote	Yegavakote	0.20904	5688	1.00000	1	0.55252	18296	0.48699	6127
Chikkaballapura	Chikkaballapura	Ajjavara	Ajjavara	0.18518	7662	1.00000	1	0.62369	1546	0.48699	6128
Davanagere	Harapanahalli	Kakkargolla	Kodihalli	0.21841	5002	0.88662	26621	0.59640	7783	0.48699	6129
Hassan	Alur	Abbana	Anigalale	0.18520	7660	1.00000	1	0.62360	1580	0.48698	6130
Bengaluru Rural	Hosakote	Orohalli	Thaggali hosahalli	0.19462	6833	1.00000	1	0.59337	8556	0.48697	6131
Hassan	Sakleshpur	Yeslur	Kerodi	0.20512	5997	1.00000	1	0.56298	16121	0.48697	6132
Shivamogga	Tirthahalli	Hanagere	Aranalli	0.18611	7573	1.00000	1	0.62047	2615	0.48696	6133
Ramanagara	Ramanagara	Manchanayakanahalli	Hosadoddi	0.20916	5682	1.00000	1	0.55204	18385	0.48695	6134
Davanagere	Davanagere	Aluru	Mallapura	0.18946	7270	1.00000	1	0.60932	4928	0.48692	6135
Shivamogga	Bhadravati	Arebilachi	Arebilachi	0.28591	1734	0.97289	22344	0.41498	26781	0.48690	6136
Hassan	Alur	Magge	Magge	0.19172	7075	1.00000	1	0.60202	6439	0.48689	6137
Mysuru	Nanjangud	Hosakote	Alathur	0.20598	5924	1.00000	21938	0.56032	16683	0.48688	6138
Chamarajanagara	Chamarajanagara	Bagali	Bagali	0.19478	6817	1.00000	1	0.59252	8773	0.48687	6139
Davanagere	Honnali	H.gopagundanahalli	Hosakatte	0.20597	5926	1.00000	1	0.56033	16679	0.48687	6140
Ballari	Hospet	Dananayakanakere	Nandibanda	0.19539	6768	1.00000	1	0.59066	9219	0.48687	6141
Tumakuru	Pavagada	Kannamede	Chittaganahalli	0.22491	4585	1.00000	1	0.51309	23726	0.48686	6142

Kolar	Bangarapet	Desi halli	Maravahalli	0.22110	4835	1.00000	1	0.52179	22874	0.48681	6143
Hassan	Alur	Hanchur	Yadavanahalli	0.19181	7060	1.00000	1	0.60146	6577	0.48681	6144
Chikkamagalur	Tarikere	Thygadakatte	Giriyapura	0.18483	7689	1.00000	1	0.62413	1372	0.48680	6145
Davanagere	Jagalur	Kechchenahalli	Kenchenahalli	0.18568	7615	1.00000	1	0.62125	2399	0.48679	6146
Mysuru	Heggadadevankote	Bachegowdanahalli	Bannavadi	0.21499	5241	1.00000	21938	0.53651	20994	0.48678	6147
Kolar	Malur	Tekal	Tekal	0.19476	6820	0.97289	22344	0.60861	5053	0.48674	6148
Belagavi	Chikkodi	BEDKIHALL	BEDKIHALL	0.22385	4658	0.90752	26526	0.56762	15007	0.48673	6149
Chamarajanagar	Yelandur	Gowdahalli	Bannisarige	0.23071	4218	1.00000	1	0.49980	24743	0.48673	6150
Mandya	Malavalli	Ragibommanahalli	Ragibommanahalli	0.22822	4362	0.91628	26216	0.55141	18508	0.48673	6151
Hassan	Hassan	Ugane	Doddagadduvalli	0.20636	5903	1.00000	1	0.55875	17031	0.48672	6152
Kolar	Srinivasapur	Mastenhalli	Kaadu devandlahalli	0.21078	5566	1.00000	1	0.54700	19320	0.48671	6153
Belagavi	Hukeri	HOSPET	HIDKAL	0.20667	5871	1.00000	1	0.55784	17225	0.48670	6154
Chikkaballapura	Chintamani	Mittahalli	Nandanavana	0.20410	6071	1.00000	1	0.56480	15676	0.48668	6155
Shivamogga	Sagar	Gowthampura	Kannur sarkari	0.21197	5475	0.97289	22344	0.55898	16996	0.48668	6156
Mandya	Mandya	Chandagalu	Challanayakanahalli	0.20476	6024	1.00000	1	0.56295	16129	0.48667	6157
Mysuru	Piriyapatna	Mutturu	Begur	0.20222	6216	1.00000	21938	0.57000	14453	0.48667	6158
Shivamogga	Shikaripur	Jakkanahalli	Jakkanahalli	0.19049	7181	1.00000	1	0.60509	5754	0.48667	6159
Mandya	Krishnarajpet	Beeravalli	Beeravalli	0.20541	5971	1.00000	1	0.56110	16529	0.48666	6160
Hassan	Sakleshpur	Bage	Kendanamane	0.20804	5763	1.00000	1	0.55397	18051	0.48664	6161
Kolar	Kolar	Arabikothanur	Mangasandra	0.19910	6461	0.97289	22344	0.59490	8152	0.48663	6162
Chitradurga	Hiriyur	Uduvalli	Uduvalli	0.18564	7621	1.00000	1	0.62070	2549	0.48661	6163
Uttara Kannada	Siddapur	Bidrahan	Golgod	0.18419	7753	1.00000	1	0.62553	13	0.48660	6164
Ramanagara	Channapatna	Neelasandra	Doddanahalli	0.21701	5096	1.00000	1	0.53093	21785	0.48660	6165
Hassan	Channarayapatna	Akkanahalli	Akkanahalli	0.19718	6614	1.00000	1	0.58428	10858	0.48659	6166
Kodagu	Somvarpet	Santhalli	Thalthare shetalli	0.19772	6569	1.00000	1	0.58268	11283	0.48658	6167
Tumakuru	Kunigal	Madikehalli	Rangaswamy bettada kaval	0.22556	4540	1.00000	1	0.51073	23934	0.48658	6168
Ballari	Sandur	Yeshwanthanagar	Somalapur	0.25088	3149	1.00000	1	0.45911	26286	0.48655	6169
Chikkamagalur	Narasimharajapura	Karekeshwara	Karekeshwara	0.19818	6541	1.00000	1	0.58119	11654	0.48655	6170
Hassan	Arsikere	Nerlige	S.kallahalli	0.18413	7759	1.00000	1	0.62553	13	0.48654	6171
Belagavi	Belagavi	ASTE	CHANDGAD	0.19574	6725	1.00000	1	0.58841	9797	0.48654	6172
Shivamogga	Hosanagara	Kodur	Kusgundi	0.18409	7761	1.00000	1	0.62553	13	0.48651	6173
Haveri	Ranibennur	Karur	Karur	0.20656	5882	0.93281	26044	0.59756	7481	0.48649	6174
Uttara Kannada	Karwar	Devalmakki	Shirve	0.18967	7252	1.00000	1	0.60702	5348	0.48648	6175
Ramanagara	Ramanagara	Jalamangala	Thalawadi	0.19289	6959	1.00000	1	0.59688	7644	0.48648	6176
Hassan	Arkalgud	Heggadihalli	Heggadihalli	0.21157	5513	1.00000	1	0.54411	19825	0.48646	6177

Mandya	Maddur	Thore bommanahalli	Honnaikanahalli	0.19758	6581	1.00000	1	0.58262	11297	0.48645	6178
Chitradurga	Hiriyur	Yelanadu	Kasavanahalli	0.18679	7523	1.00000	1	0.61618	3547	0.48643	6179
Hassan	Alur	Madabalu	Lakkammanahalli	0.19994	6390	1.00000	1	0.57563	13088	0.48643	6180
Mysuru	Heggadadevankote	Thumbasoge	Jakkahalli	0.19232	7011	1.00000	1	0.59844	7260	0.48642	6181
Kolar	Malur	Abbenahalli	Harohalli	0.22908	4320	1.00000	1	0.50235	24575	0.48641	6182
Shivamogga	Shivamogga	Holebenavalli	Bekkina kalmatha	0.20578	5946	1.00000	1	0.55924	16943	0.48641	6183
Chikkaballapura	Gudibanda	Varlakonda	Jangalahalli	0.19564	6740	1.00000	1	0.58819	9857	0.48640	6184
Bengaluru Rural	Nelamangala	Arebommanahalli	Karenahalli	0.18607	7575	1.00000	1	0.61841	3097	0.48639	6185
Shivamogga	Hosanagara	Kodur	Karakki	0.18395	7774	1.00000	1	0.62553	13	0.48638	6186
Hassan	Alur	Kanathur	Kanathur	0.20855	5723	1.00000	1	0.55169	18449	0.48637	6187
Belagavi	Belagavi	K K Koppa	KANVI KARVINAKOP PA	0.19849	6513	1.00000	1	0.57958	12072	0.48635	6188
Bengaluru Rural	Nelamangala	T.begur	T.begur	0.20790	5775	1.00000	1	0.55326	18177	0.48633	6189
Ballari	Hagaribommanahalli	Thambralli	Thambrahalli	0.19880	6489	1.00000	1	0.57850	12357	0.48630	6190
Mandya	Malavalli	Kaggalipura	Vasuvalli	0.18425	7744	1.00000	1	0.62412	1373	0.48629	6191
Uttara Kannada	Sirsi	Sadashivalli (taragooda)	Dasangadde	0.21119	5539	1.00000	1	0.54447	19752	0.48628	6192
Uttara Kannada	Siddapur	Analebail	Keregadde	0.19268	6977	1.00000	1	0.59675	7682	0.48626	6193
Uttara Kannada	Sirsi	Bisalkoppa	Mudebail	0.22138	4816	1.00000	1	0.51938	23114	0.48626	6194
Mysuru	Mysuru	Naganahalli	Laxmipura	0.22345	4694	0.97289	22344	0.52887	22055	0.48626	6195
Mandya	Mandya	Shivalli	Gunnaiakanahalli	0.20068	6334	0.97289	22344	0.58881	9700	0.48624	6196
Tumakuru	Turuvekere	Aremallenahalli	Hulikal	0.20004	6381	1.00000	1	0.57466	13328	0.48623	6197
Mysuru	Krishnarajanagara	Seegavali	Maluganahalli	0.21303	5404	0.97289	22344	0.55464	17919	0.48623	6198
Hassan	Belur	Kushavara	Kowri	0.18437	7725	1.00000	1	0.62346	1636	0.48622	6199
Kolar	Bangarapet	Sulikunte	Mugalabele	0.22120	4827	1.00000	1	0.51960	23089	0.48621	6200
Uttara Kannada	Sirsi	Vanalli	Gonsar	0.19625	6683	1.00000	1	0.58564	10510	0.48620	6201
Tumakuru	Tumakuru	Nagavalli	Pannasandra	0.18799	7405	1.00000	1	0.61138	4494	0.48620	6202
Tumakuru	Turuvekere	Talkere	Pura amanikere	0.18743	7463	1.00000	1	0.61319	4128	0.48619	6203
Mysuru	Piriyapatna	Kithoor	Kithoor	0.21303	5403	0.97289	22344	0.55449	17945	0.48619	6204
Davanagere	Channagiri	Honnebagi	Machanaikanahalli	0.20039	6356	0.97289	22344	0.58946	9528	0.48618	6205
Chikkamagalur	Kadur	Balliganur	Hogrehalli	0.19030	7200	1.00000	1	0.60386	6010	0.48618	6206
Kolar	Malur	Dadinayakanadoddi	Ahanya	0.21647	5138	1.00000	1	0.53084	21796	0.48617	6207
Chamarajanagar	Yelandur	Maddur	Maddur	0.21728	5078	0.94501	25272	0.55962	16842	0.48617	6208
Hassan	Hassan	Ugane	Siddapura	0.19076	7151	1.00000	1	0.60233	6358	0.48615	6209
Ramanagara	Channapatna	Neelasandra	Sunnaghatta	0.20374	6103	1.00000	1	0.56395	15880	0.48615	6210

Mandya	Pandavapura	Haravu	Yelekere	0.22510	4573	0.94501	25272	0.54010	20423	0.48614	6211
Chamarajanagar	Kollegala	Dhanagere	Gundegala	0.21470	5260	0.97289	22344	0.54997	18793	0.48613	6212
Mandya	Maddur	Kesthuru	Kesthur	0.20655	5883	0.97289	22344	0.57169	14055	0.48612	6213
Mandya	Mandya	B.hosur	Bilidegilu	0.20584	5939	1.00000	1	0.55807	17171	0.48612	6214
Mandya	Mandya	Yelachakanahalli	Yelachakanahalli	0.20534	5979	1.00000	1	0.55944	16913	0.48612	6215
Mysuru	Nanjangud	Karya	Hadya	0.20846	5725	1.00000	1	0.55103	18593	0.48611	6216
Davanagere	Davanagere	Bagali	Kodihalli	0.20347	6124	0.94501	25272	0.59735	7536	0.48610	6217
Hassan	Sakleshpur	Biradahalli	Jannapura	0.20713	5837	1.00000	1	0.55451	17941	0.48609	6218
Chamarajanagar	Yelandur	Gowdahalli	Vadagere	0.18510	7669	1.00000	1	0.62046	2617	0.48608	6219
Mysuru	Krishnarajanagara	Lalamdevanahalli	Marchahalli	0.22543	4551	0.97289	22344	0.52361	22668	0.48606	6220
Shivamogga	Hosanagara	Chikkajeni	Chikkajeni	0.18358	7811	1.00000	1	0.62553	13	0.48606	6221
Chitradurga	Hosadurga	Devapura	Hullukatti	0.19650	6666	1.00000	1	0.58440	10831	0.48606	6222
Belagavi	Athni	KUSNAL	MOLWAD	0.19922	6453	1.00000	1	0.57641	12892	0.48606	6223
Uttara Kannada	Honavar	Magod	Birangod	0.20346	6126	1.00000	1	0.56427	15801	0.48602	6224
Shivamogga	Sorab	Gudavi	Jambehalli	0.19246	7003	1.00000	1	0.59648	7745	0.48601	6225
Chikkamagalur	Narasimharajapura	Kadahinabylu	Soosalavani	0.20031	6359	1.00000	1	0.57300	13725	0.48598	6226
Shivamogga	Sagar	Ulluru	Malali	0.21522	5218	1.00000	1	0.53323	21465	0.48596	6227
Uttara Kannada	Yellapur	Nandolli	Kavadikere	0.18585	7591	1.00000	1	0.61752	3279	0.48596	6228
Ramanagara	Kanakapura	Boodiguppa	Kanakapura (rural)	0.19215	7027	1.00000	1	0.59723	7572	0.48595	6229
Mandya	Krishnarajpet	Thendekere	K.g.kodihalli	0.20172	6249	0.97289	22344	0.58468	10753	0.48594	6230
Raichur	Manvi	Halapur	Hanchanhal	0.20276	6170	1.00000	1	0.56592	15381	0.48594	6231
Shivamogga	Shivamogga	Ayanuru	Veeragarana bhairana koppa	0.19762	6578	1.00000	1	0.58060	11814	0.48593	6232
Mandya	Krishnarajpet	Bharathipura	Manganahosahalli	0.19111	7124	1.00000	1	0.60028	6838	0.48590	6233
Shivamogga	Tirthahalli	Thirthamuthur	Muthuvalli	0.19533	6772	1.00000	1	0.58726	10113	0.48589	6234
Bengaluru Rural	Doddaballapur	Channadevi agrahara	Channadevi agrahara	0.18376	7793	1.00000	1	0.62415	1360	0.48586	6235
Uttara Kannada	Yellapur	Hithalli	Hiresar	0.19180	7063	1.00000	1	0.59796	7372	0.48585	6236
Bagalkot	Badami	Cholachagud	Cholachagudda	0.19306	6950	1.00000	1	0.59404	8364	0.48585	6237
Tumakuru	Koratagere	Kolala	Challalu	0.20399	6076	1.00000	1	0.56220	16282	0.48585	6238
Mysuru	Heggadadevankote	Beechanahalli	Magudilu	0.18473	7699	1.00000	1	0.62081	2512	0.48584	6239
Ramanagara	Magadi	Kalya	Hujagal	0.20382	6092	1.00000	1	0.56265	16196	0.48584	6240
Mysuru	Nanjangud	Heggadahalli	Kongahalli	0.21341	5366	0.97289	22344	0.55228	18343	0.48582	6241
Uttara Kannada	Kumta	Alkod	Bellangi	0.20467	6031	1.00000	1	0.56023	16702	0.48582	6242
Hassan	Belur	Narvepete	Heggadde	0.18433	7731	1.00000	1	0.62200	2148	0.48581	6243
Belagavi	Belagavi	AMBEWADI	AMBEWADI	0.22997	4260	0.85593	26812	0.58239	11349	0.48578	6244
Bengaluru Urban	Bengaluru South	Ramohalli	Chalaghatta	0.18564	7620	1.00000	1	0.61742	3303	0.48576	6245
Hassan	Arsikere	Bagivalu	Thimmalapura	0.18348	7820	1.00000	1	0.62470	1136	0.48576	6246

Davanagere	Honnali	Guddehalli	Narasagondanahalli	0.19931	6444	1.00000	1	0.57503	13256	0.48574	6247
Ballari	Bellary	Karekal	Karekal	0.22989	4268	1.00000	1	0.49854	24816	0.48574	6248
Chikkaballapura	Chintamani	Kathriguppe	Ullappanahalli	0.18455	7716	1.00000	1	0.62098	2460	0.48573	6249
Chikkaballapura	Bagepalli	Billur	Narayanareddypalli	0.18394	7775	1.00000	1	0.62296	1826	0.48572	6250
Uttara Kannada	Siddapur	Tyagali	Hangarkhanda	0.21669	5121	1.00000	1	0.52878	22067	0.48570	6251
Davanagere	Jagalur	Bistuvalli	Rastemachikere	0.21395	5325	0.88662	26621	0.60400	5977	0.48570	6252
Bengaluru Rural	Devanahalli	Karahalli	Karahalli	0.19748	6598	1.00000	1	0.58018	11913	0.48569	6253
Tumakuru	Turuvekere	Vadavanaghatta	Neralakatte	0.19141	7095	1.00000	1	0.59857	7234	0.48569	6254
Hassan	Hassan	Shanthigrama	Shanthigrama	0.18694	7506	1.00000	1	0.61288	4197	0.48569	6255
Hassan	Belur	Chatchatnahalli	Chatchatnahalli	0.19768	6575	1.00000	1	0.57952	12088	0.48567	6256
Kolar	Bangarapet	Kammasandra	Peddapalli	0.18945	7272	1.00000	1	0.60466	5846	0.48566	6257
Chamarajanagara	Chamarajanagara	Santhemarahalli	Desavalli	0.19910	6462	1.00000	1	0.57530	13168	0.48565	6258
Mandya	Maddur	Koudle	Kowdley	0.22713	4428	0.94501	25272	0.53337	21443	0.48556	6259
Hassan	Channarayapatna	Kantharajapura	Kantharajapura	0.19628	6681	1.00000	1	0.58324	11147	0.48556	6260
Tumakuru	Madhugiri	Bedattur	Sravanagudi	0.19594	6707	1.00000	1	0.58418	10879	0.48554	6261
Hassan	Channarayapatna	Dammaningala	Aruvanahalli	0.18874	7344	1.00000	1	0.60644	5449	0.48553	6262
Davanagere	Honnali	Kenchikoppa	Kenchikoppa	0.19691	6634	1.00000	1	0.58126	11637	0.48553	6263
Hassan	Channarayapatna	S.shivara	Rampura	0.20405	6075	1.00000	1	0.56090	16576	0.48552	6264
Shivamogga	Tirthahalli	Shedgar	Angalagodige	0.18927	7291	1.00000	1	0.60467	5844	0.48551	6265
Mysuru	Hunsur	Halebeedu	Boochahalli	0.21382	5338	0.97289	22344	0.55014	18758	0.48551	6266
Davanagere	Harihar	Yalehole	Ingalagondi	0.19873	6493	1.00000	1	0.57579	13046	0.48548	6267
Belagavi	Hukeri	Nedasosi	NIDASOSHI	0.20498	6008	0.97289	22344	0.57377	13554	0.48548	6268
Shivamogga	Bhadravati	Bilaki	Padmenahalli	0.23486	3978	1.00000	1	0.48720	25422	0.48548	6269
Hassan	Hassan	Salagame	Attihalli	0.18512	7666	1.00000	1	0.61796	3197	0.48544	6270
Shivamogga	Sagar	Barur	Barur	0.20390	6084	1.00000	1	0.56099	16553	0.48543	6271
Mandya	Malavalli	Bendaravadi	Deshavalli	0.21561	5184	1.00000	1	0.53047	21857	0.48541	6272
Ramanagara	Channapatna	Dasavara	Abbur	0.21844	5001	0.94501	25272	0.55404	18033	0.48541	6273
Kolar	Kolar	Arabikothanur	Chaluvanahalli	0.19175	7069	1.00000	1	0.59645	7757	0.48540	6274
Mysuru	Krishnarajanagara	Thandre	Kuppahalli	0.19835	6524	1.00000	1	0.57659	12836	0.48540	6275
Dharwad	Hubli	Katnur	Mavanur	0.19494	6803	1.00000	1	0.58664	10270	0.48539	6276
Kolar	Bangarapet	Kethaganahalli	Tavarekere	0.20060	6339	1.00000	1	0.57002	14448	0.48537	6277
Hassan	Alur	Karagodu	Kanive basavanahalli	0.19638	6672	1.00000	1	0.58224	11395	0.48536	6278
Tumakuru	Gubbi	Ankasandra	Sirivallehalli	0.19025	7204	1.00000	1	0.60096	6706	0.48535	6279
Kodagu	Somvarpet	Kedakal	Horur	0.20983	5638	1.00000	1	0.54482	19710	0.48533	6280
Tumakuru	Tumakuru	Maskal	Koratagere	0.20440	6050	1.00000	1	0.55925	16941	0.48532	6281
Uttara Kannada	Siddapur	Wajgod	Sangolimane	0.19705	6622	1.00000	1	0.58009	11933	0.48531	6282
Shivamogga	Tirthahalli	Singanabidare	Kulunde	0.20472	6025	1.00000	1	0.55833	17121	0.48531	6283
Ramanagara	Channapatna	Akkur	Akkur	0.24526	3427	0.85593	26812	0.54446	19755	0.48530	6284
Shivamogga	Sorab	Nyarshi	Chikmakoppa	0.19204	7040	1.00000	1	0.59516	8094	0.48530	6285

Chamarajanagara	Chamarajanagara	Attugulipura	Haradanahalli district forest ii	0.18962	7255	1.00000	1	0.60272	6277	0.48528	6286
Tumakuru	Tiptur	Nagaraghatta	Nagaraghatta kaval	0.20515	5993	0.91628	26216	0.60795	5187	0.48527	6287
Bengaluru Urban	Anekal	Neriga	Chikkadasarahalli	0.19192	7051	1.00000	1	0.59544	8020	0.48527	6288
Mandya	Krishnarajpet	Ranganathapura	Nayakanahalli	0.19675	6652	1.00000	1	0.58082	11755	0.48527	6289
Shivamogga	Shikaripur	Thadagani	Neralagi	0.26964	2313	1.00000	1	0.42381	26716	0.48527	6290
Mandya	Shrirangapattana	Kodiyala	Chottahalli	0.21248	5446	1.00000	1	0.53777	20797	0.48525	6291
Chitradurga	Chitradurga	Turuvanur	Kadambanakatte	0.19898	6474	0.97289	22344	0.59012	9353	0.48522	6292
Uttara Kannada	Honavar	Upponi	Upponi	0.19770	6571	1.00000	1	0.57783	12532	0.48522	6293
Chitradurga	Holalkere	Ramagiri	Dasikatte	0.18373	7796	1.00000	1	0.62175	2229	0.48521	6294
Shivamogga	Sagar	Tumari	Kalasavalli	0.19421	6868	1.00000	1	0.58818	9862	0.48520	6295
Mandya	Krishnarajpet	Maduvina kodi	Maduvinakodi	0.19154	7084	1.00000	1	0.59631	7809	0.48519	6296
Kolar	Malur	Doddashivara	Haripura	0.20198	6236	1.00000	1	0.56536	15541	0.48515	6297
Vijayapura	Basavana Bagevadi	Almatti	Almatti	0.19110	7125	1.00000	1	0.59747	7504	0.48513	6298
Hassan	Alur	Kundur	Thimmalapura	0.18253	7907	1.00000	1	0.62553	13	0.48513	6299
Mysuru	Piriyapatna	Makodu	Makodu	0.21114	5543	0.97289	22344	0.55581	17660	0.48513	6300
Uttara Kannada	Bhatkal	Konar	Bilurmane	0.21715	5088	1.00000	1	0.52576	22445	0.48512	6301
Mysuru	Tirumakudal-Narsipu	Talakadu	Talakadu	0.21443	5284	1.00000	1	0.53243	21571	0.48512	6302
Chikkaballapura	Sidlaghatta	Palicherlu	Dogaranayakana halli	0.19254	6992	1.00000	1	0.59291	8661	0.48510	6303
Tumakuru	Gubbi	Manchaladore	Bodathimmanahalli	0.18595	7589	1.00000	1	0.61390	3992	0.48510	6304
Bengaluru Rural	Devanahalli	Vishwanathapura	Solur	0.20157	6268	0.97289	22344	0.58208	11437	0.48509	6305
Shivamogga	Tirthahalli	Thirthamuthur	Thirthamuthur	0.18943	7274	1.00000	1	0.60257	6308	0.48509	6306
Tumakuru	Sira	Tadakalur	Bejjihalli	0.20507	6000	1.00000	1	0.55656	17498	0.48507	6307
Chamarajanagar	Gundlupet	Mangala	Mangala	0.20599	5921	1.00000	1	0.55405	18026	0.48507	6308
Tumakuru	Kunigal	Dhosahalli	Chikkamavathur	0.21249	5444	0.94501	25272	0.56831	14831	0.48505	6309
Davanagere	Davanagere	Beturu	Bethuru	0.20011	6373	1.00000	1	0.57027	14390	0.48504	6310
Kolar	Kolar	Muduvathi	Bettahalli	0.19673	6655	1.00000	1	0.57997	11976	0.48502	6311
Mysuru	Hunsur	Uyyigondanahalli	Uyyigondanahalli	0.19912	6459	1.00000	1	0.57296	13733	0.48501	6312
Davanagere	Davanagere	Donnehalli	Honnamaradi	0.19678	6645	1.00000	1	0.57977	12024	0.48501	6313
Hassan	Arsikere	Heggatta	Gundakallahalli	0.18843	7361	0.97289	22344	0.62235	2044	0.48501	6314
Chitradurga	Holalkere	R. Nulnur	Basapura	0.20453	6041	1.00000	1	0.55775	17245	0.48499	6315
Hassan	Channarayapatna	Baladare	Appenahalli	0.18340	7830	1.00000	1	0.62195	2172	0.48498	6316
Mysuru	Heggadadevankote	Kyathanahalli	Yennegerekaval	0.22441	4616	1.00000	1	0.50830	24135	0.48498	6317
Chikkaballapura	Chikkaballapura	Agalagurki	Sriramapura	0.19102	7134	1.00000	1	0.59713	7587	0.48497	6318

Mandya	Maddur	Thaggahalli	Haralakere	0.19463	6831	1.00000	1	0.58606	10410	0.48497	6319
Tumakuru	Kunigal	Kempanahalli	Rajagere	0.18507	7671	1.00000	1	0.61626	3531	0.48495	6320
Chikkamagalur	Chikkamagalur	Basagal	Hachadamane	0.20608	5919	1.00000	1	0.55332	18167	0.48492	6321
Mandya	Krishnarajpet	Ikanahalli	Sasalu	0.19807	6548	0.97289	22344	0.59174	8958	0.48492	6322
Shivamogga	Tirthahalli	Salgadi	Patlamane	0.19997	6387	1.00000	1	0.57020	14407	0.48492	6323
Davanagere	Davanagere	Belimalluru	Belavanur	0.19045	7185	1.00000	1	0.59872	7205	0.48491	6324
Belagavi	Athni	KAGAWAD	KAGAWAD	0.19464	6829	0.97289	22344	0.60213	6408	0.48491	6325
Davanagere	Channagiri	Bannikodu	Bannihatti	0.19042	7191	1.00000	1	0.59876	7196	0.48490	6326
Davanagere	Jagalur	Pallagatte	Tharehalli	0.21199	5472	0.91628	26216	0.58696	10182	0.48490	6327
Chitradurga	Molakalmuru	Konsagara	Konsagara	0.22045	4866	0.91628	26216	0.56441	15769	0.48489	6328
Mysuru	Heggadadevankote	N.belathur	Nisna	0.20030	6361	1.00000	21938	0.56919	14633	0.48489	6329
Ramanagara	Ramanagara	Manchanayakanahalli	Lakshmisagara	0.18953	7265	1.00000	1	0.60153	6561	0.48489	6330
Kodagu	Madikere	Karike	Karike	0.19519	6781	1.00000	1	0.58404	10931	0.48488	6331
Mysuru	Priyapatna	Bettada thunga	Chikkamalali	0.21051	5585	1.00000	21938	0.54154	20231	0.48488	6332
Ballari	Sandur	Shusilanagar	Jaisingapur	0.21956	4925	1.00000	1	0.51921	23141	0.48488	6333
Koppal	Yelburga	Rajoor	Dyampur	0.19341	6924	1.00000	1	0.58939	9549	0.48488	6334
Tumakuru	Tumakuru	Nagavalli	Sopannahalli	0.19444	6853	1.00000	1	0.58623	10364	0.48486	6335
Bidar	Basavakalyan	Narayanpur	Shivapur	0.18456	7714	1.00000	1	0.61762	3263	0.48486	6336
Tumakuru	Tiptur	Halukurike	Byrapura	0.20267	6181	1.00000	1	0.56237	16250	0.48485	6337
Bagalkot	Mudhol	Laxanatti	Jalikatti(b.k)	0.21286	5421	1.00000	1	0.53544	21149	0.48484	6338
Mysuru	Heggadadevankote	Beechanahalli	Nerale	0.19787	6561	1.00000	21938	0.57600	12995	0.48484	6339
Chikkamagalur	Narasimharajapura	Seethur	Kamalapura	0.19511	6786	1.00000	1	0.58403	10934	0.48481	6340
Mandya	Krishnarajpet	Vittalapura	Vittalapura	0.21173	5497	1.00000	1	0.53813	20742	0.48479	6341
Mysuru	Heggadadevankote	Doddabyranakuppe	Kadegadde	0.20249	6194	1.00000	21938	0.56260	16210	0.48476	6342
Shivamogga	Tirthahalli	Guddekoppa	Hodalakutra	0.18796	7410	1.00000	1	0.60602	5535	0.48475	6343
Haveri	Ranibennur	Kamadod	Yennihosahalli	0.18269	7893	1.00000	1	0.62343	1645	0.48473	6344
Ramanagara	Kanakapura	Arekattedoddi	Dalimba	0.21734	5071	1.00000	1	0.52404	22630	0.48473	6345
Kolar	Malur	Rajenahalli	Dodda iggalur	0.19646	6669	1.00000	1	0.57964	12054	0.48470	6346
Hassan	Arsikere	Handralu	Handralu	0.19926	6448	1.00000	1	0.57145	14105	0.48469	6347
Mandya	Shrirangapattana	Chikkankanahalli	Sugganahalli	0.20868	5714	1.00000	1	0.54555	19581	0.48466	6348
Hassan	Channarayapatna	Kabbali	Duggenahalli	0.18786	7420	1.00000	1	0.60597	5547	0.48465	6349
Hassan	Sakleshpur	Malali	Malali	0.20642	5900	1.00000	1	0.55149	18497	0.48465	6350
Chamarajanagar	Kollegala	Chikkamalapura	Belathur	0.22166	4796	1.00000	1	0.51355	23683	0.48465	6351
Mandya	Maddur	Doddarasinakere	Doddarasinakere	0.20302	6155	1.00000	1	0.56069	16621	0.48464	6352
Koppal	Gangawati	Anegundi	Chickrampur	0.20411	6070	1.00000	1	0.55771	17258	0.48464	6353
Kolar	Srinivaspur	Nanbihalli	Y.hosakote	0.20716	5834	1.00000	1	0.54948	18881	0.48464	6354
Mysuru	Nanjangud	Doddakowlande	Haraganapur	0.21811	5023	1.00000	1	0.52188	22865	0.48464	6355
Mandya	Mandya	Mudagandur	M.hosahalli	0.18398	7771	1.00000	1	0.61863	3049	0.48462	6356
Tumakuru	Pavagada	Rangasamudra	Rangasamudra	0.18485	7687	1.00000	1	0.61567	3657	0.48461	6357

Chikkaballapura	Chikkaballapura	Harobande	Harobande	0.19593	6709	1.00000	1	0.58078	11762	0.48458	6358
Uttara Kannada	Siddapur	Haarsikatta	Harshikatta	0.19970	6416	1.00000	1	0.56980	14492	0.48458	6359
Haveri	Haveri	Sangur	Sangur	0.20376	6100	0.94501	25272	0.59094	9162	0.48458	6360
Uttara Kannada	Haliyal	Arlwad	Hunswad	0.20826	5744	1.00000	1	0.54626	19467	0.48454	6361
Mandya	Mandya	Mangala	Thimmanahosur	0.20444	6048	1.00000	1	0.55645	17536	0.48454	6362
Chikkaballapura	Sidlaghatta	Dibburahalli	Byyappanahalli	0.21047	5587	1.00000	1	0.54048	20375	0.48453	6363
Davanagere	Channagiri	Benkanahalli	Benakanahalli	0.19550	6755	0.97289	22344	0.59803	7361	0.48452	6364
Shivamogga	Bhadravati	Karehalli	Kalinganahalli	0.22336	4699	1.00000	1	0.50924	24057	0.48452	6365
Kolar	Mulbagal	Oorakunte mittur	Chiyandahalli	0.19055	7176	1.00000	1	0.59692	7638	0.48451	6366
Chikkaballapura	Chikkaballapura	Gollahalli	Sadenahalli	0.18915	7307	1.00000	1	0.60133	6611	0.48451	6367
Dharwad	Dharwad	Devarhubbali	Devarhubli	0.20220	6222	1.00000	1	0.56239	16245	0.48447	6368
Tumakuru	Koratagere	Bommaladevipura	Muddenahalli	0.19427	6864	1.00000	1	0.58533	10583	0.48447	6369
Davanagere	Harihar	Kokkanur	Kokkanur	0.19258	6984	1.00000	1	0.59043	9271	0.48446	6370
Mandya	Malavalli	Bydarahalli	Muthathi	0.19732	6608	1.00000	1	0.57619	12947	0.48444	6371
Mandya	Krishnarajpet	Ranganathapura	Ranganathapura	0.19343	6922	1.00000	1	0.58774	9986	0.48444	6372
Mysuru	Tirumakudal-Narsipur	Rangasamudra	Pattehundi	0.18670	7533	1.00000	21938	0.60889	5006	0.48443	6373
Hassan	Sakleshpur	Byakaravalli	Arekere	0.19624	6686	1.00000	1	0.57925	12167	0.48442	6374
Bengaluru Rural	Doddaballapur	Honnavaara	Chikkavadagere	0.20324	6147	1.00000	1	0.55925	16942	0.48440	6375
Shivamogga	Hosanagara	Jeni	Jeni	0.18170	7990	1.00000	1	0.62553	13	0.48439	6376
Tumakuru	Gubbi	Irakasandra	Patravathanahalli	0.18933	7278	1.00000	1	0.60028	6838	0.48439	6377
Hassan	Arkalgud	Chikkanahalli	Lakkanahalli	0.21630	5145	0.97289	22344	0.54007	20425	0.48438	6378
Mandya	Mandya	Dudda	Dudda	0.20117	6299	0.94501	25272	0.59778	7425	0.48437	6379
Belagavi	Chikkodi	Kardaga	KARADAGA	0.21307	5398	0.91628	26216	0.58207	11439	0.48437	6380
Ramanagara	Kanakapura	Kolagondanahalli	Belidale	0.20827	5741	1.00000	1	0.54558	19576	0.48436	6381
Tumakuru	Kunigal	Yediyur	Thattekere	0.18243	7915	1.00000	1	0.62284	1874	0.48434	6382
Ramanagara	Kanakapura	Kabbal	Tailuru forest	0.20255	6189	1.00000	1	0.56094	16561	0.48434	6383
Chikkaballapura	Gudibanda	Hampasandra	Chendur	0.18576	7605	1.00000	1	0.61162	4453	0.48433	6384
Shivamogga	Tirthahalli	Triyambakapura	Hallusale	0.18506	7674	1.00000	1	0.61388	3997	0.48432	6385
Haveri	Shiggaon	Dhundshi	Dhundshi	0.21059	5579	0.91628	26216	0.58872	9721	0.48431	6386
Davanagere	Harapanahalli	Punabhagatta	Punabagatta	0.18994	7229	1.00000	1	0.59805	7350	0.48430	6387
Shivamogga	Sorab	Hosabale	Kelaginakiragunasi	0.18922	7293	1.00000	1	0.60026	6842	0.48429	6388
Chikkamagalur	Narasimharajapura	Seethur	Bellur	0.19368	6905	0.97289	22344	0.60277	6260	0.48428	6389
Chamarajanagar	Kollegala	Huttur	Huthur	0.20958	5654	1.00000	1	0.54186	20156	0.48426	6390
Tumakuru	Gubbi	Chelur	Muginahunase	0.19295	6954	1.00000	1	0.58847	9787	0.48423	6391
Hassan	Channarayapatna	Mattanavile	Rajapura	0.18321	7852	1.00000	1	0.61972	2790	0.48423	6392
Haveri	Hirekerur	Haunsabhavi	Haunsabhavi	0.19278	6969	0.97289	22344	0.60537	5686	0.48423	6393
Hassan	Hole Narsipur	Mallappanahalli	Aladahalli	0.18234	7926	1.00000	1	0.62258	1956	0.48420	6394

Chikkaballapura	Chikkaballapura	Patrena halli	Marimakalahalli	0.20286	6166	1.00000	1	0.55951	16863	0.48417	6395
Bengaluru Rural	Devanahalli	Ibasapura	Ibasapura	0.18932	7280	1.00000	1	0.59947	7024	0.48416	6396
Shivamogga	Sagar	Achapura	Tangalavadi	0.19109	7127	1.00000	1	0.59390	8406	0.48416	6397
Hassan	Arsikere	Kolagunda	Kolagunda	0.19280	6968	1.00000	1	0.58865	9735	0.48415	6398
Chikkaballapura	Chintamani	Perumachanahalli	Kendannahalli	0.19700	6625	1.00000	1	0.57607	12978	0.48415	6399
Davanagere	Davanagere	Halebathi	Neelannahalli	0.18415	7755	1.00000	1	0.61626	3529	0.48415	6400
Mandya	Krishnarajpet	Ichanahalli	Bannannahalli	0.21669	5122	1.00000	1	0.52374	22653	0.48415	6401
Uttara Kannada	Siddapur	Halgeri	Husur	0.19674	6654	1.00000	1	0.57681	12772	0.48414	6402
Bengaluru Rural	Nelamangala	Shivagange	Shivagange	0.19468	6827	1.00000	1	0.58288	11232	0.48413	6403
Bagalkot	Mudhol	Saidapur	Saidapur	0.18884	7335	1.00000	1	0.60088	6718	0.48413	6404
Dharwad	Hubli	Koliwad	Koliwad	0.20385	6090	1.00000	1	0.55664	17485	0.48413	6405
Chikkamagalur	Kadur	Annegere	Annegere	0.19033	7196	0.97289	22344	0.61278	4219	0.48412	6406
Chikkamagalur	Mudigere	Thotadur	Thotadur	0.19604	6697	1.00000	1	0.57872	12313	0.48410	6407
Bengaluru Rural	Nelamangala	Doddabele	Karehalli	0.20040	6355	1.00000	1	0.56610	15339	0.48409	6408
Mysuru	Heggadadevankote	Hanchipura	Masahalli	0.19581	6717	0.97289	22344	0.59549	8004	0.48409	6409
Chamarajanagar	Gundlupet	Putthanapura	Putthanapura	0.19624	6687	1.00000	1	0.57805	12484	0.48408	6410
Chitradurga	Chitradurga	Bommenahalli	Bommenahalli	0.19137	7100	1.00000	1	0.59273	8697	0.48407	6411
Chikkamagalur	Mudigere	Thotadur	Thalagodu	0.19676	6649	0.97289	22344	0.59256	8753	0.48407	6412
Chamarajanagara	Chamarajanagara	Santhemarahalli	Heggavadipura	0.21490	5249	1.00000	1	0.52778	22204	0.48406	6413
Tumakuru	Gubbi	Idagoor	Idagoor	0.18222	7933	1.00000	1	0.62242	2015	0.48406	6414
Chikkaballapura	Chintamani	Shettihalli	Nalamachanahalli	0.19029	7202	1.00000	1	0.59599	7887	0.48405	6415
Chikkaballapura	Bagepalli	Puligal	Ragimakalapalli	0.18919	7300	1.00000	1	0.59941	7038	0.48403	6416
Uttara Kannada	Haliyal	Murukwad	Murukwad	0.21156	5514	0.94501	25272	0.56717	15094	0.48402	6417
Davanagere	Davanagere	Mallapura	Alur	0.18973	7245	1.00000	1	0.59765	7459	0.48402	6418
Chikkamagalur	Chikkamagalur	Thalihalla	Jakkanahalli	0.18153	8007	1.00000	1	0.62459	1184	0.48400	6419
Tumakuru	Turuvekere	Muniyur	Srirampura	0.19368	6904	1.00000	1	0.58528	10601	0.48397	6420
Mysuru	Hunsur	Halebeedu	Bettadur	0.20392	6082	0.97289	22344	0.57134	14131	0.48396	6421
Tumakuru	Koratagere	Mavathuru	Sriramanahalli	0.19789	6559	1.00000	1	0.57278	13789	0.48395	6422
Tumakuru	Kunigal	Kithanamangala	Kithanamangala amanikere	0.20107	6304	1.00000	1	0.56372	15939	0.48395	6423
Ramanagara	Magadi	Kalya	Halasinganahalli	0.21499	5240	1.00000	1	0.52719	22275	0.48395	6424
Hassan	Hole Narsipur	Halekote	Haradanahalli	0.19041	7193	1.00000	1	0.59525	8063	0.48394	6425
Hassan	Hassan	Ugane	Bommenahalli	0.18391	7780	1.00000	1	0.61621	3541	0.48393	6426
Hassan	Channarayapatna	Sundahalli	Sanenahalli	0.18945	7273	1.00000	1	0.59810	7339	0.48390	6427
Tumakuru	Gubbi	Muganayakanakote	Idakanahalli	0.23919	3740	0.82410	26925	0.57474	13312	0.48387	6428
Dharwad	Hubli	Devargudihal	Devargudihal	0.20376	6101	1.00000	1	0.55601	17617	0.48387	6429
Ramanagara	Magadi	Belagumba	Thimmasandra	0.20737	5816	1.00000	1	0.54630	19460	0.48386	6430
Uttara Kannada	Haliyal	Gundolli	Gundolli	0.20767	5793	1.00000	1	0.54545	19593	0.48385	6431
Belagavi	Chikkodi	KAROSHI	KAROSHI	0.20987	5633	0.91628	26216	0.58870	9726	0.48375	6432

Mandya	Krishnarajpet	Ikanahalli	Ikanahalli	0.20514	5995	1.00000	1	0.55185	18415	0.48375	6433
Mandya	Mandya	Hodaghatta	Hodaghatta	0.18335	7837	1.00000	1	0.61740	3310	0.48375	6434
Chikkamagalur	Kadur	Bisalehalli	Chikkabukkasagara	0.19356	6915	1.00000	1	0.58483	10712	0.48374	6435
Shivamogga	Sorab	Andige	Hiriyavali	0.19569	6734	1.00000	1	0.57844	12365	0.48373	6436
Chikkamagalur	Chikkamagalur	Bygoor	Havare	0.19446	6850	1.00000	1	0.58206	11443	0.48373	6437
Shivamogga	Sorab	Duguru	Bhadrapura	0.22160	4799	1.00000	1	0.51073	23934	0.48371	6438
Ramanagara	Kanakapura	Tungani	Rayasandra	0.19583	6714	1.00000	1	0.57785	12528	0.48369	6439
Bengaluru Rural	Nelamangala	Soladevanahalli	Bidanapalya	0.18929	7288	1.00000	1	0.59781	7417	0.48368	6440
Chikkamagalur	Chikkamagalur	Hariharadahalli	Hoskote	0.18817	7392	0.97289	22344	0.61809	3176	0.48368	6441
Kolar	Malur	Nutuve	Nutuve	0.21385	5337	0.93281	26044	0.56725	15076	0.48368	6442
Kodagu	Virajpet	Gonicoppa	Hebbale	0.21114	5542	0.97289	22344	0.55070	18660	0.48364	6443
Uttara Kannada	Siddapur	Sovinkoppa	Chapparmane	0.19597	6703	1.00000	1	0.57725	12671	0.48363	6444
Hassan	Belur	Bikkodu	Bikkodu	0.19841	6520	1.00000	1	0.57013	14422	0.48363	6445
Kolar	Kolar	Huttur	Rasthe thambihalli	0.18990	7232	1.00000	1	0.59564	7974	0.48362	6446
Bengaluru Urban	Anekal	Neriga	Ramnaikanahalli	0.29709	1435	1.00000	1	0.38074	26909	0.48362	6447
Belagavi	Savadathi	YARAGATTI	YARAGATTI	0.20986	5636	0.94501	25272	0.57035	14362	0.48362	6448
Belagavi	Hukeri	Nerali	NERLI	0.19585	6713	1.00000	1	0.57750	12613	0.48361	6449
Mandya	Shrirangapattana	Darasaguppe	Doddegowdanakoppalu	0.18343	7828	1.00000	1	0.61652	3482	0.48359	6450
Chikkamagalur	Chikkamagalur	Vasthare	Nandikere	0.20199	6233	1.00000	1	0.55980	16805	0.48357	6451
Davanagere	Honnali	Govinakovi	Kuruva	0.18567	7616	1.00000	1	0.60900	4984	0.48356	6452
Tumakuru	Gubbi	Kodigehalli	Surigenahalli	0.18328	7845	1.00000	1	0.61689	3408	0.48355	6453
Ballari	Hospet	Bylurvaddigeri	Bylurvadigeri	0.24134	3637	0.97289	22344	0.48150	25658	0.48354	6454
Bagalkot	Bilgi	Hanchinal(inam)	Gudadinni	0.18820	7386	1.00000	1	0.60062	6776	0.48351	6455
Uttara Kannada	Kumta	Deevgi	Antravalli	0.18718	7486	1.00000	1	0.60386	6008	0.48351	6456
Belagavi	Chikkodi	NEJ	NEJ	0.19177	7066	1.00000	1	0.58929	9583	0.48347	6457
Chikkaballapura	Gudibanda	Somenahalli	Jambigemaradahalli	0.19205	7039	1.00000	1	0.58842	9795	0.48346	6458
Hassan	Hassan	Yalagunda	Kelavathi	0.18710	7494	1.00000	1	0.60392	5996	0.48345	6459
Chitradurga	Holalkere	Arehalli	Kamasamudra	0.20781	5781	1.00000	1	0.54370	19891	0.48344	6460
Ramanagara	Magadi	Soluru	Somedevanahalli	0.18769	7437	1.00000	1	0.60191	6456	0.48342	6461
Koppal	Gangawati	Marli	Marli	0.20817	5749	0.97289	22344	0.55775	17244	0.48340	6462
Uttara Kannada	Supa	Bazar kunang	Asulli	0.20246	6197	1.00000	1	0.55789	17217	0.48339	6463
Belagavi	Belagavi	ASTE	ASTE	0.20631	5907	0.97289	22344	0.56272	16177	0.48338	6464
Chitradurga	Hiriyur	Ranganthapura	Uppalagere	0.20373	6104	0.97289	22344	0.56982	14489	0.48338	6465
Bengaluru Rural	Doddaballapur	Doddabelavangala	Doddahejjaji	0.19069	7161	1.00000	1	0.59229	8830	0.48338	6466
Shivamogga	Sorab	Nisarani	Thalalakakoppa	0.18969	7249	1.00000	1	0.59530	8047	0.48335	6467
Shivamogga	Sagar	Avinahalli	Chikkamattur	0.20284	6167	1.00000	1	0.55670	17473	0.48334	6468

Chitradurga	Challakere	Jajur	Jajuru kaval	0.19122	7112	1.00000	1	0.59048	9252	0.48334	6469
Ramanagara	Kanakapura	Somedyapanahalli	Basavanahalli	0.20468	6027	1.00000	1	0.55163	18474	0.48333	6470
Hassan	Hassan	Kattaya	Chikkanayakana halli	0.18114	8051	1.00000	1	0.62326	1716	0.48332	6471
Kolar	Malur	Rajenahalli	Rajenahalli	0.19804	6550	1.00000	1	0.57000	14450	0.48330	6472
Shivamogga	Shikaripur	Tharalaghatta	Nandihalli	0.20326	6144	1.00000	1	0.55532	17773	0.48328	6473
Mysuru	Heggadadevankote	Hampapura	Hampapura	0.21966	4919	0.97289	22344	0.52817	22155	0.48327	6474
Chikkaballapura	Chikkaballapura	Kammaguttahalli	Ropparlahalli	0.19074	7157	1.00000	1	0.59174	8956	0.48327	6475
Hassan	Arkalgud	Honnavalli	Nygere	0.18119	8044	1.00000	1	0.62290	1856	0.48327	6476
Hassan	Belur	Kesagodu	Gummanahalli	0.20017	6370	1.00000	1	0.56384	15904	0.48326	6477
Tumakuru	Kunigal	Kaggere	Avaragere	0.19421	6866	0.97289	22344	0.59728	7557	0.48325	6478
Uttara Kannada	Siddapur	Heggaraani	Hostot	0.19195	7046	1.00000	1	0.58790	9934	0.48324	6479
Shivamogga	Tirthahalli	Kannangi	Adinasara	0.18148	8011	1.00000	1	0.62179	2217	0.48323	6480
Chikkamagalur	Kadur	Biluvola	Biluvola	0.18810	7396	1.00000	1	0.59985	6931	0.48322	6481
Chikkamagalur	Mudigere	Balur	Balur	0.18920	7298	1.00000	1	0.59632	7804	0.48321	6482
Hassan	Arsikere	Dummenahalli	Dummenahalli	0.19905	6470	1.00000	1	0.56680	15171	0.48320	6483
Shivamogga	Sorab	Kathuvalli	Bennuru	0.19194	7047	1.00000	1	0.58780	9966	0.48320	6484
Kalaburagi	Kalaburagi	Mahagaon	Mahagaon	0.19872	6495	1.00000	1	0.56771	14979	0.48319	6485
Davanagere	Honnali	Ragimasalawada	Sogilu	0.18171	7987	1.00000	1	0.62076	2534	0.48317	6486
Tumakuru	Madhugiri	Dabbeghatta	Dabbeghatta	0.19706	6621	1.00000	1	0.57235	13902	0.48315	6487
Hassan	Sakleshpur	Hosur	Hanase estate	0.19276	6970	1.00000	1	0.58512	10626	0.48315	6488
Bengaluru Rural	Hosakote	Giddappanahalli	Yethinavadeyara pura	0.18060	8109	1.00000	1	0.62445	1240	0.48314	6489
Shivamogga	Sagar	Hosur	Channashettikoppa	0.18357	7812	1.00000	1	0.61432	3911	0.48314	6490
Chikkaballapura	Chintamani	Munaganahalli	Chetlapalligadde	0.19796	6554	1.00000	1	0.56960	14538	0.48311	6491
Kodagu	Virajpet	Ponnampet	Balyamandur	0.18919	7299	1.00000	1	0.59595	7895	0.48310	6492
Bengaluru Rural	Doddaballapur	Hadonahalli	Durgenahalli	0.18316	7859	1.00000	1	0.61557	3672	0.48310	6493
Vijayapura	Basavana Bagevadi	Donur	Donur	0.18645	7550	1.00000	1	0.60466	5849	0.48308	6494
Belagavi	Gokak	GUJANAL	GUJANAL	0.20142	6280	0.97289	22344	0.57510	13227	0.48303	6495
Belagavi	Chikkodi	BARWAD	BARWAD	0.18571	7609	1.00000	1	0.60685	5380	0.48303	6496
Koppal	Koppal	Ginigera	Ginigera	0.23384	4029	0.82410	26925	0.58471	10745	0.48300	6497
Uttara Kannada	Haliyal	Belwatgi	Belwatgi	0.20129	6290	1.00000	1	0.55979	16813	0.48300	6498
Kodagu	Virajpet	Hosoor	Bettakeri	0.20552	5964	1.00000	1	0.54823	19112	0.48299	6499
Belagavi	Hukeri	Thana Hatergi	THANAHATTA RGI	0.18885	7333	1.00000	1	0.59660	7716	0.48299	6500
Bengaluru Rural	Devanahalli	Avathi	Byrappanahalli	0.18243	7916	1.00000	1	0.61757	3269	0.48297	6501
Shivamogga	Sagar	Shankanna shanubhog	Adagalale	0.19981	6401	1.00000	1	0.56380	15921	0.48296	6502
Ramanagara	Kanakapura	Kottagalu	Belaguli	0.19113	7122	1.00000	1	0.58932	9569	0.48294	6503
Mandya	Mandya	Bevakal	Billenahalli	0.19885	6484	1.00000	1	0.56642	15268	0.48294	6504

Mysuru	Hunsur	Kothegala	Tammadahalli	0.22035	4870	1.00000	1	0.51115	23912	0.48294	6505
Davanagere	Harapanahalli	Mustur	Singrihalli	0.19206	7037	1.00000	1	0.58644	10312	0.48293	6506
Bengaluru Rural	Doddaballapur	Hanabe	Galibilikote	0.18124	8036	1.00000	1	0.62138	2360	0.48292	6507
Tumakuru	Turuvekere	Thandaga	Chikkahalli kaval	0.18541	7644	1.00000	1	0.60741	5292	0.48292	6508
Tumakuru	Tumakuru	Thimmarajanahalli	Kurikempanahalli	0.19822	6536	1.00000	1	0.56816	14872	0.48292	6509
Uttara Kannada	Yellapur	Vajralli	Targar	0.18724	7479	1.00000	1	0.60145	6583	0.48291	6510
Mysuru	Mysuru	Yadakola	Ranganatha pura	0.18003	8171	1.00000	21938	0.62553	13	0.48291	6511
Uttara Kannada	Sirsi	Kulave	Terkanalli	0.19975	6410	1.00000	1	0.56374	15935	0.48290	6512
Chamarajanagar	Kollegala	Managalli	Chinchalli	0.19746	6599	1.00000	1	0.57027	14389	0.48290	6513
Mandya	Malavalli	Banduru	Sasiyalapura	0.18160	8001	1.00000	1	0.62006	2719	0.48289	6514
Mysuru	Heggadadevankote	Sagare	Sagare	0.19865	6498	0.97289	22344	0.58263	11293	0.48289	6515
Belagavi	Raybag	Nasalapur	NASALAPUR	0.21164	5504	0.93281	26044	0.57034	14366	0.48288	6516
Bagalkot	Bagalkot	Simikeri	Simikeri	0.21609	5160	0.91628	26216	0.56866	14739	0.48288	6517
Tumakuru	Gubbi	Shivapura	Setthihalli	0.19200	7042	1.00000	1	0.58643	10316	0.48288	6518
Hassan	Channarayapatna	Gowdagere	Bediganahalli	0.20422	6065	1.00000	1	0.55123	18549	0.48284	6519
Kolar	Malur	Baliganahalli	Nagapura	0.19416	6874	1.00000	1	0.57978	12022	0.48284	6520
Mandya	Krishnarajpet	Somanahalli	Ambigarahalli	0.18645	7548	1.00000	1	0.60371	6052	0.48284	6521
Chikkaballapura	Bagepalli	Pathapalya	Pathapalya	0.19830	6529	1.00000	1	0.56763	15003	0.48283	6522
Belagavi	Bilahongal	BAILWAD	YARADAL	0.18368	7802	1.00000	1	0.61279	4217	0.48283	6523
Chikkaballapura	Bagepalli	Joolapalya	Joolapalya	0.19494	6802	1.00000	1	0.57736	12653	0.48282	6524
Mysuru	Heggadadevankote	Alanahalli	Muddaiahnahundi	0.21011	5609	1.00000	1	0.53566	21116	0.48282	6525
Hassan	Sakleshpur	Belagodu	Sundavalli	0.19167	7078	1.00000	1	0.58719	10131	0.48281	6526
Ramanagara	Magadi	Narasandra	Manniganahalli	0.19768	6574	1.00000	1	0.56932	14599	0.48281	6527
Tumakuru	Madhugiri	Bedattur	Nagalapura	0.18835	7369	1.00000	1	0.59750	7494	0.48280	6528
Mandya	Nagamangala	Bramhadevarahalli	A.sriramanahalli	0.19744	6601	1.00000	1	0.56988	14482	0.48277	6529
Hassan	Arkalgud	Aladahalli	Dadadahalli	0.20970	5643	1.00000	1	0.53653	20989	0.48276	6530
Mysuru	Nanjangud	Nellithalapura	Rajur	0.18846	7358	1.00000	21938	0.59696	7630	0.48275	6531
Uttara Kannada	Siddapur	Wajgod	Keremane	0.19072	7159	1.00000	1	0.58988	9410	0.48275	6532
Chikkaballapura	Gauribidanur	Hirebidanur	Cheegatagere	0.20166	6251	1.00000	1	0.55786	17220	0.48274	6533
Dharwad	Kalghatgi	Begur	Hullambi	0.18423	7749	1.00000	1	0.61059	4645	0.48272	6534
Tumakuru	Tumakuru	Devalapura	Veeranapalya	0.19221	7021	0.97289	22344	0.60150	6564	0.48272	6535
Mysuru	Krishnarajanagara	Narachanahalli	Beechanahalli	0.19120	7115	1.00000	1	0.58826	9834	0.48271	6536
Chamarajanagar	Gundlupet	Kodasoge	Belakuppe	0.17981	8202	1.00000	1	0.62553	13	0.48271	6537
Mandya	Mandya	Chandagalu	Chandagalu	0.18972	7246	0.97289	22344	0.60930	4931	0.48270	6538
Uttara Kannada	Sirsi	Bankanaal	Bilur	0.18950	7267	1.00000	1	0.59342	8528	0.48268	6539
Dakshina Kannada	Puttur	Kombaru	Kombaru	0.20062	6336	0.97289	22344	0.57609	12973	0.48267	6540
Chikkaballapura	Bagepalli	Kanagamakala palli	Meruvapalli	0.20207	6227	0.94501	25272	0.58874	9719	0.48264	6541

Mandya	Nagamangala	Chunchanahalli	Chunchanahalli	0.19451	6843	1.00000	1	0.57798	12504	0.48263	6542
Shivamogga	Shikaripur	Amtekoppa	Chikkalavathi	0.26670	2433	1.00000	1	0.42151	26738	0.48263	6543
Tumakuru	Pavagada	Vadanakal	Vadanakal	0.18743	7462	1.00000	1	0.59966	6979	0.48259	6544
Chamarajanagar	Gundlupet	Nenekatte	Malavalli	0.20488	6016	0.97289	22344	0.56384	15904	0.48258	6545
Uttara Kannada	Siddapur	Bidrahan	Kavalkoppa	0.18458	7711	1.00000	1	0.60888	5009	0.48258	6546
Chamarajanagara	Chamarajanagara	Hrave	Harave	0.22969	4281	0.91628	26216	0.53393	21360	0.48256	6547
Hassan	Belur	Tholalu	Bellotte	0.19544	6763	1.00000	1	0.57496	13267	0.48256	6548
Davanagere	Davanagere	Hebbalu	Neerthadi	0.18054	8115	1.00000	1	0.62239	2028	0.48255	6549
Mysuru	Krishnarajanagara	Haradanahalli	Haradanahalli	0.22958	4290	0.97289	22344	0.50304	24517	0.48254	6550
Hassan	Channarayapatna	Anathi	Valagerehalli	0.19851	6512	1.00000	1	0.56600	15362	0.48254	6551
Chamarajanagar	Kollegala	Kannur	Kannur	0.21397	5323	1.00000	1	0.52510	22520	0.48253	6552
Chikkaballapura	Gudibanda	Dapparthi	Iragareddihalli	0.18126	8032	1.00000	1	0.61981	2778	0.48252	6553
Chamarajanagar	Kollegala	Suleri palya	Suleri palya	0.19983	6398	1.00000	1	0.56217	16288	0.48252	6554
Ramanagara	Magadi	Adarangi	Kagimadu	0.21009	5612	1.00000	1	0.53471	21253	0.48252	6555
Chikkaballapura	Sidlaghatta	Doddathekahalli	Chikkathekahalli	0.19463	6830	1.00000	1	0.57719	12683	0.48251	6556
Chamarajanagara	Chamarajanagara	Mangala	Mangala	0.20839	5729	0.97289	22344	0.55405	18026	0.48250	6557
Shivamogga	Tirthahalli	Demlapura	Melinakadagodu	0.18217	7940	1.00000	1	0.61663	3465	0.48250	6558
Mysuru	Nanjangud	Maraluru	Maraluru	0.21767	5058	1.00000	1	0.51604	23459	0.48250	6559
Mysuru	Hunsur	Neralakuppe	Billanahosahalli	0.22444	4611	0.94501	25272	0.52959	21957	0.48250	6560
Tumakuru	Koratagere	Vajjankurike	Huluvangala	0.18686	7512	1.00000	1	0.60104	6676	0.48247	6561
Chikkaballapura	Bagepalli	Naremmuddepalli	Rechinaikanapalli	0.18112	8054	1.00000	1	0.62007	2718	0.48247	6562
Mysuru	Tirumakudal-Narsipur	Maliyuru	Kunthanahalli	0.21772	5052	1.00000	1	0.51577	23495	0.48245	6563
Tumakuru	Koratagere	Kyamenahalli	Chikkovalli	0.18613	7572	1.00000	1	0.60323	6154	0.48243	6564
Ballari	Bellary	Karekal	Dasara nagenahalli	0.20884	5701	1.00000	1	0.53761	20828	0.48242	6565
Tumakuru	Tiptur	Thadasur	Ramachandrapur	0.19479	6815	1.00000	1	0.57638	12905	0.48242	6566
Chitradurga	Hiriyur	Kariyala	Kariyala	0.19391	6892	1.00000	1	0.57897	12257	0.48241	6567
Shivamogga	Sorab	Mutaguppe	Kadasuru	0.19898	6476	1.00000	1	0.56420	15814	0.48241	6568
Mysuru	Hunsur	Gagenahalli	Vaderahosahalli	0.21120	5538	0.97289	22344	0.54633	19455	0.48240	6569
Mysuru	Krishnarajanagara	Adaguru	Adaguru	0.22551	4543	1.00000	1	0.49780	24860	0.48239	6570
Dharwad	Kalghatgi	Dastikoppa	Dastikoppa	0.22531	4558	0.90752	26526	0.54897	18984	0.48239	6571
Uttara Kannada	Sirsi	Neggu	Hostota	0.18931	7283	1.00000	1	0.59292	8656	0.48238	6572
Tumakuru	Kunigal	Yeliyur	Somedevrapalya	0.19739	6606	1.00000	1	0.56865	14741	0.48238	6573
Hassan	Sakleshpur	Anemahal	Hallibylu	0.19274	6971	1.00000	1	0.58233	11358	0.48237	6574
Hassan	Arkalgud	Honnnavalli	Devarahalli	0.21072	5571	0.97289	22344	0.54745	19254	0.48236	6575
Bengaluru Rural	Hosakote	Hethakki	Sathigenahalli	0.19623	6688	0.97289	22344	0.58781	9964	0.48235	6576

Chikkaballapura	Sidlaghatta	Thalakayalabetta	Dimbarlahalli	0.20386	6089	1.00000	1	0.55047	18700	0.48235	6577
Hassan	Channarayapatna	Kabbali	Ungragere	0.19400	6883	1.00000	1	0.57841	12372	0.48233	6578
Mandya	Maddur	Somanahalli	Agralinganahalli	0.22438	4618	1.00000	1	0.50003	24725	0.48231	6579
Bengaluru Rural	Nelamangala	Maralakunte	Madaga	0.18349	7819	1.00000	1	0.61141	4487	0.48230	6580
Dharwad	Navalgund	Yamanur	Arekurahatti	0.19568	6735	1.00000	1	0.57333	13644	0.48230	6581
Ramanagara	Kanakapura	Doddaalahalli	Makkalandha	0.19061	7170	1.00000	1	0.58847	9788	0.48227	6582
Shivamogga	Tirthahalli	Thuduru	Ubburu	0.19045	7184	1.00000	1	0.58883	9697	0.48223	6583
Chikkaballapura	Chikkaballapura	Manchana bele	Ethamakalahalli	0.19869	6496	1.00000	1	0.56438	15775	0.48223	6584
Chitradurga	Chitradurga	Bommenahalli	Bedarabommenahalli	0.18918	7301	1.00000	1	0.59273	8697	0.48222	6585
Uttara Kannada	Sirsi	Salkani	Naigar	0.18346	7824	1.00000	1	0.61120	4518	0.48222	6586
Mandya	Pandavapura	Manikyanahalli	Manikyanahalli	0.22125	4821	1.00000	1	0.50680	24251	0.48221	6587
Tumakuru	Kunigal	Kodavathi	Bandihalli	0.19011	7215	1.00000	1	0.58980	9424	0.48221	6588
Chikkaballapura	Bagepalli	Pulanaikanapalli	Narasapura	0.20575	5947	1.00000	1	0.54498	19681	0.48221	6589
Bengaluru Rural	Devanahalli	Bettakote	Baladimmanahalli	0.20025	6365	0.97289	22344	0.57551	13110	0.48221	6590
Hassan	Hole Narsipur	Ichanahalli	Chittanahalli	0.19134	7103	1.00000	1	0.58597	10433	0.48220	6591
Davanagere	Harihar	Halivana	Koppa	0.19008	7217	0.97289	22344	0.60625	5497	0.48219	6592
Hassan	Hassan	Yalagunda	Yalagunda	0.18639	7555	1.00000	1	0.60146	6575	0.48218	6593
Shivamogga	Tirthahalli	Honnetalu	Changaru	0.19143	7093	1.00000	1	0.58559	10528	0.48217	6594
Chikkamagalur	Narasimharajapura	Aduvalli	Megaramakki	0.19978	6408	1.00000	1	0.56109	16532	0.48216	6595
Tumakuru	Madhugiri	Doddaveeragondanahalli	Belladamadu	0.18169	7991	1.00000	1	0.61689	3410	0.48214	6596
Hassan	Channarayapatna	Noranakki	Nambihalli	0.20464	6032	1.00000	1	0.54768	19219	0.48214	6597
Mandya	Malavalli	Nidaghatta	Nidaghatta	0.21558	5186	0.93281	26044	0.55732	17341	0.48213	6598
Hassan	Arsikere	Geejihalli	Annanaikanahalli	0.19830	6528	1.00000	1	0.56513	15598	0.48212	6599
Belagavi	Chikkodi	MUGALI	MUGALI	0.19457	6838	0.97289	22344	0.59197	8905	0.48211	6600
Kodagu	Virajpet	Hathur	Kolatodu bygodu	0.19058	7175	1.00000	1	0.58798	9916	0.48211	6601
Hassan	Hole Narsipur	Moodalahippe	Mudalahippe	0.20864	5718	1.00000	1	0.53705	20910	0.48210	6602
Shivamogga	Sorab	Kathuvalli	Kathuvalli	0.20008	6376	0.97289	22344	0.57560	13092	0.48210	6603
Haveri	Hangal	Gondi	Gondi	0.19852	6510	1.00000	1	0.56440	15772	0.48209	6604
Tumakuru	Tumakuru	Galigenahalli	Yellapura	0.20382	6094	1.00000	1	0.54970	18837	0.48208	6605
Davanagere	Honnali	Arabagatta	Arabagatte	0.19572	6726	1.00000	1	0.57238	13898	0.48207	6606
Chamarajanagar	Gundlupet	Padagur	Padagur	0.21229	5459	0.97289	22344	0.54237	20081	0.48206	6607
Chikkamagalur	Chikkamagalur	K.r.pete	Bigganahalli	0.19707	6619	1.00000	1	0.56822	14855	0.48200	6608
Mysuru	Piriyapatna	Koppa	Koppa	0.19546	6758	1.00000	21938	0.57290	13754	0.48199	6609
Chikkamagalur	Narasimharajapura	Kadahinabylu	Aramballi	0.19953	6427	1.00000	1	0.56118	16509	0.48199	6610
Chikkaballapura	Chikkaballapura	Ajjavara	Varadahalli	0.18435	7726	1.00000	1	0.60733	5301	0.48198	6611
Tumakuru	Pavagada	Kodamadagu	Sunkarlakunte	0.19044	7186	1.00000	1	0.58790	9934	0.48197	6612

Shivamogga	Hosanagara	M.guddekoppa	M.guddekoppa	0.17897	8281	1.00000	1	0.62553	13	0.48196	6613
Shivamogga	Hosanagara	Maruthipura	Gubbiga	0.17897	8282	1.00000	1	0.62553	13	0.48196	6614
Tumakuru	Turuvekere	Muniyur	M.bevinahalli	0.18961	7256	1.00000	1	0.59044	9268	0.48196	6615
Hassan	Sakleshpur	Kuniganahalli	Kelavalli	0.21228	5460	1.00000	1	0.52736	22258	0.48195	6616
Hassan	Alur	Abbana	Abbana	0.19220	7023	1.00000	1	0.58244	11331	0.48195	6617
Chamarajanagara	Chamarajanagara	Venkataiahna chatra	Ankanasettypura	0.19896	6480	1.00000	1	0.56264	16198	0.48194	6618
Bengaluru Rural	Hosakote	Doddanallala	Ummalu	0.19663	6660	1.00000	1	0.56923	14616	0.48193	6619
Hassan	Channarayapatna	Didaga	Pura	0.19700	6626	1.00000	1	0.56812	14879	0.48191	6620
Chamarajanagar	Gundlupet	Berambadi	Maddur	0.19999	6386	1.00000	1	0.55962	16842	0.48191	6621
Bengaluru Rural	Doddaballapur	Thippur	Byrapura	0.20554	5963	0.97289	22344	0.55968	16830	0.48191	6622
Uttara Kannada	Yellapur	Idgundi	Lingadabailu	0.20139	6283	1.00000	1	0.55571	17685	0.48191	6623
Hassan	Channarayapatna	Jinnenahalli	Yalanahalli	0.18645	7549	1.00000	1	0.60023	6847	0.48190	6624
Kodagu	Somvarpet	Santhalli	Shanthalli	0.19106	7130	0.97289	22344	0.60205	6428	0.48190	6625
Belagavi	Belagavi	Kinye	KARLE	0.19341	6925	0.97289	22344	0.59466	8225	0.48188	6626
Chikkaballapura	Chikkaballapura	Kondenahalli	Thowdanahalli	0.20672	5864	1.00000	1	0.54128	20264	0.48187	6627
Tumakuru	Koratagere	Agrahara	Jampenahalli	0.18675	7529	1.00000	1	0.59911	7094	0.48186	6628
Ramanagara	Ramanagara	Shanubhoganahalli	Danaikanapura	0.21195	5478	1.00000	1	0.52784	22195	0.48185	6629
Chitradurga	Chitradurga	Chikkabennur	Hirebennur	0.18617	7570	1.00000	1	0.60089	6717	0.48183	6630
Hassan	Channarayapatna	Jinnenahalli	Madalagere kaval	0.19087	7147	1.00000	1	0.58604	10417	0.48182	6631
Uttara Kannada	Sirsi	Yadalli	Hedigemane	0.20581	5942	1.00000	1	0.54348	19918	0.48182	6632
Tumakuru	Gubbi	Nallur	Malimachana kunte	0.18813	7394	1.00000	1	0.59456	8251	0.48182	6633
Mandya	Malavalli	Sujalur	Nenanuru	0.17920	8264	1.00000	1	0.62415	1364	0.48180	6634
Bengaluru Rural	Doddaballapur	Tubagere	Masthimmanahalli	0.19907	6468	1.00000	1	0.56180	16371	0.48179	6635
Kalaburagi	Kalaburagi	Bhimanahalli	Jaferabad	0.18820	7387	1.00000	1	0.59423	8326	0.48179	6636
Mysuru	Tirumakudal-Narsipura	Hemmige	Hemmige	0.19765	6577	1.00000	1	0.56580	15406	0.48178	6637
Hassan	Alur	Dodda kanagal	Doddakanagal(kanagal)	0.18049	8120	1.00000	1	0.61957	2824	0.48178	6638
Mandya	Maddur	Kadhalar	Kadalar	0.21183	5485	0.91628	26216	0.57609	12974	0.48177	6639
Davanagere	Jagalur	Donnehalli	Kamagethanahalli	0.18633	7559	1.00000	1	0.60007	6882	0.48176	6640
Mandya	Krishnarajpet	Thendekere	Hadanur	0.23233	4108	0.97289	22344	0.49466	25053	0.48176	6641
Uttara Kannada	Siddapur	Hasaragod	Kodsar-halkani	0.18760	7444	1.00000	1	0.59593	7898	0.48174	6642
Koppal	Koppal	Kinhal	Kinhal	0.21613	5157	0.88151	26773	0.58679	10235	0.48174	6643
Gadag	Gadag	Advisomapur	Adavisomapur	0.25555	2912	0.97289	22344	0.44966	26448	0.48174	6644
Ramanagara	Ramanagara	Lakshmipura	Lakshmipura	0.18758	7446	1.00000	1	0.59593	7898	0.48172	6645
Mandya	Shrirangapattana	Kodiyala	Peehalli	0.19270	6974	1.00000	1	0.58005	11949	0.48171	6646
Chamarajanagar	Kollegala	Ramapura	Ramapura	0.24482	3452	0.85471	26888	0.53414	21329	0.48170	6647
Davanagere	Channagiri	Hiremalali	Hiremalali	0.19020	7207	1.00000	1	0.58761	10022	0.48169	6648

Haveri	Ranibennur	Asundi	Hulihalli	0.19618	6692	1.00000	1	0.56966	14525	0.48168	6649
Chikkaballapura	Bagepalli	Marganakunte	Chinthamakala dinne	0.19924	6451	1.00000	1	0.56085	16585	0.48166	6650
Hassan	Sakleshpur	Uchangi	Palahalli	0.18109	8055	1.00000	1	0.61701	3382	0.48165	6651
Belagavi	Savadathi	MUNAVALLI	MANOLLI	0.20121	6297	0.94501	25272	0.58763	10020	0.48164	6652
Haveri	Ranibennur	Kajjari	Kajjari	0.19209	7034	0.97289	22344	0.59786	7404	0.48164	6653
Shivamogga	Bhadravati	Athigunda	Basalikatte	0.24758	3317	1.00000	1	0.45119	26424	0.48161	6654
Hassan	Channarayapatna	Karehalli	Karehalli	0.18749	7454	1.00000	1	0.59577	7939	0.48160	6655
Chitradurga	Chitradurga	Byalahal	Basavanashivana kere	0.19051	7179	0.97289	22344	0.60267	6290	0.48160	6656
Chamarajanagar	Kollegala	Kunthur	Teramballi	0.21207	5470	0.97289	22344	0.54137	20250	0.48159	6657
Tumakuru	Sira	Maagodu	Guligenahalli	0.20223	6215	0.97289	22344	0.56771	14978	0.48159	6658
Koppal	Gangawati	Sangapur	Sangapur	0.22830	4360	0.94501	25272	0.51761	23289	0.48156	6659
Kolar	Kolar	Muduvathi	Settikothanur	0.17909	8274	1.00000	1	0.62355	1602	0.48156	6660
Chikkamagalur	Kadur	S.madapura	M.mallenahalli	0.18670	7534	1.00000	1	0.59811	7336	0.48155	6661
Bengaluru Rural	Devanahalli	Kannamangala	Kannamangala	0.21327	5378	1.00000	1	0.52358	22675	0.48155	6662
Tumakuru	Madhugiri	Kodagadala	Nanjapura	0.18200	7962	1.00000	1	0.61353	4058	0.48154	6663
Gadag	Nargund	Shirol	Kappali	0.19557	6749	1.00000	1	0.57094	14231	0.48154	6664
Kolar	Bangarapet	Inorahosahalli	Madivala	0.19225	7019	1.00000	1	0.58078	11762	0.48153	6665
Bengaluru Rural	Doddaballapur	Sasalu	K.g.lakkasandra	0.19966	6421	1.00000	1	0.55923	16946	0.48153	6666
Shivamogga	Bhadravati	Kallihal	Kallahalli	0.21733	5072	1.00000	1	0.51376	23664	0.48153	6667
Chikkamagalur	Tarikere	Koratikere	Koratikere	0.18218	7937	1.00000	1	0.61285	4206	0.48153	6668
Shivamogga	Sorab	Harishi	Eduru	0.18540	7645	1.00000	1	0.60216	6400	0.48152	6669
Chitradurga	Molakalmuru	Bommagondanakere	Mogalahalli	0.19932	6443	1.00000	1	0.56008	16740	0.48150	6670
Kolar	Mulbagal	Uttanur	V.nagireddihalli	0.19953	6428	1.00000	1	0.55948	16866	0.48150	6671
Davanagere	Harihar	Thimmalapur	Bevinahalli	0.18797	7409	1.00000	1	0.59381	8438	0.48148	6672
Mysuru	Hunsur	Challahalli	Annarayapura	0.20022	6367	1.00000	21938	0.55743	17321	0.48147	6673
Uttara Kannada	Mundgod	Bedasgaon	Halaharavi	0.19108	7128	1.00000	1	0.58409	10914	0.48146	6674
Davanagere	Davanagere	Anaji	Giriyapura	0.19789	6558	1.00000	1	0.56398	15872	0.48146	6675
Tumakuru	Sira	Neralagudda	Yarradakatte	0.18787	7419	1.00000	1	0.59398	8383	0.48144	6676
Mandya	Malavalli	Kalkuni	Kalkuni	0.23479	3982	0.85593	26812	0.55527	17785	0.48144	6677
Shivamogga	Bhadravati	Aralikoppa	Chikkagoppenah alli	0.22722	4423	1.00000	1	0.49110	25250	0.48144	6678
Tumakuru	Koratagere	Yalerapura	D.nagenahalli	0.19857	6505	1.00000	1	0.56193	16340	0.48143	6679
Dharwad	Navalgund	Gudisagar	Naganur	0.19101	7135	1.00000	1	0.58416	10890	0.48143	6680
Belagavi	Belagavi	Sulage(U)	SULGE (UCHAGAON)	0.21061	5578	0.90752	26526	0.58373	11025	0.48141	6681
Ballari	Bellary	Handihal	Handihal	0.21303	5405	1.00000	1	0.52371	22658	0.48141	6682
Belagavi	Belagavi	Kedhanur	MANNIKERI	0.20454	6039	1.00000	1	0.54541	19601	0.48139	6683

Mysuru	Piriyapatna	Punadahalli	P. Basavanahalli	0.19716	6615	0.94501	25272	0.59861	7225	0.48136	6684
Davanagere	Honnali	Kulagatta	Hanumanahalli	0.19048	7182	1.00000	1	0.58554	10539	0.48136	6685
Tumakuru	Madhugiri	Kondavadi	Naveladaku	0.18749	7455	1.00000	1	0.59487	8168	0.48136	6686
Koppal	Koppal	Hireboganhal	Chikboganhal	0.18439	7723	0.97289	22344	0.62169	2255	0.48135	6687
Uttara Kannada	Sirsi	Sugavi	Vaddinakoppa	0.19062	7167	0.97289	22344	0.60134	6607	0.48134	6688
Belagavi	Bilahongal	AMATUR	HIREMULAKUR	0.20447	6045	1.00000	1	0.54539	19604	0.48133	6689
Tumakuru	Tumakuru	Arakere	Amalapura	0.18894	7320	1.00000	1	0.59017	9339	0.48132	6690
Mandya	Maddur	Bharathinagar	Manigere	0.20240	6201	0.94501	25272	0.58296	11208	0.48131	6691
Tumakuru	Tiptur	Manakikere	Adinayakanahalli	0.17882	8303	1.00000	1	0.62353	1605	0.48131	6692
Mysuru	Piriyapatna	Kanagal	Gudibhadranahalli	0.20623	5913	1.00000	1	0.54064	20348	0.48130	6693
Belagavi	Ramdurg	Turnur	TURANUR (PART)	0.19257	6985	1.00000	1	0.57895	12264	0.48130	6694
Kolar	Malur	Hulimangala hosakote (hhosakote)	Barugur	0.19180	7061	1.00000	1	0.58125	11641	0.48129	6695
Hassan	Belur	Savasihalli	Kalyanapura	0.19790	6557	0.97289	22344	0.57902	12246	0.48129	6696
Mysuru	Krishnarajanagara	Adaguru	Galigekere	0.18841	7362	1.00000	1	0.59170	8969	0.48129	6697
Chitradurga	Holalkere	Thuppadahalli	Kenchapura	0.18142	8014	1.00000	1	0.61446	3883	0.48128	6698
Belagavi	Chikkodi	LAKHANAPUR	LAKHANAPUR	0.19413	6876	1.00000	1	0.57423	13448	0.48127	6699
Hassan	Hassan	Kabbali	Somanahalli kaval	0.19176	7068	1.00000	1	0.58131	11618	0.48127	6700
Kolar	Kolar	Arahalli	Arahalli	0.18585	7592	0.97289	22344	0.61650	3487	0.48126	6701
Ramanagara	Ramanagara	Bannikuppe	Ganakallu	0.22154	4806	1.00000	1	0.50311	24508	0.48125	6702
Kolar	Mulbagal	Mothakapalli	Mindahalli	0.19030	7199	1.00000	1	0.58566	10503	0.48124	6703
Chamarajanagara	Chamarajanagara	Shivapura	Mallaiahnapura	0.21527	5212	1.00000	1	0.51770	23277	0.48123	6704
Belagavi	Chikkodi	KURLI	BHATNAGANUR	0.19156	7083	1.00000	1	0.58172	11537	0.48121	6705
Mysuru	Nanjangud	Hulimavu	Bokkahalli	0.19327	6934	1.00000	21938	0.57652	12863	0.48120	6706
Davanagere	Harapanahalli	Nilagunda	Neelagunda	0.17932	8249	1.00000	1	0.62131	2383	0.48118	6707
Mysuru	Mysuru	Keelanapura	Megalapura	0.18836	7368	1.00000	1	0.59145	9014	0.48118	6708
Bengaluru Rural	Nelamangala	Kodigehalli	Karimaranahalli	0.19993	6392	1.00000	1	0.55716	17373	0.48116	6709
Chikkaballapura	Chikkaballapura	Dibburu	Gangrekaluve	0.20222	6218	1.00000	1	0.55083	18640	0.48115	6710
Uttara Kannada	Yellapur	Idgundi	Kelashi	0.17806	8379	1.00000	1	0.62553	13	0.48114	6711
Bengaluru Rural	Nelamangala	Shivagange	Kambal	0.19090	7142	1.00000	1	0.58344	11089	0.48113	6712
Uttara Kannada	Honavar	Manki (guladakeri)	Sulebil	0.19346	6920	1.00000	1	0.57559	13096	0.48110	6713
Mysuru	Tirumakudal-Narsipu	Madapura	Madapura	0.18695	7504	1.00000	1	0.59562	7980	0.48109	6714

Bengaluru Rural	Hosakote	Sulibele	Kachipuradakam bada beedu	0.17856	8324	1.00000	1	0.62359	1582	0.48109	6715
Chikkaballapura	Chintamani	Murugamalla	Doddakarakama kalahalli	0.18681	7519	1.00000	1	0.59600	7885	0.48108	6716
Raichur	Sindhur	Alabanoor	Alabanoor	0.20260	6187	1.00000	1	0.54950	18872	0.48107	6717
Hassan	Hole Narsipur	Sankanahalli	Krishnapura	0.20004	6382	1.00000	1	0.55650	17520	0.48105	6718
Mandya	Malavalli	Hittanahalli	Hittanahalli	0.19619	6691	0.97289	22344	0.58318	11156	0.48104	6719
Bengaluru Rural	Hosakote	Doddanallala	Appasandra	0.18900	7316	1.00000	1	0.58891	9673	0.48103	6720
Belagavi	Athni	Ugar B K	UGAR BUDRUK	0.18931	7286	1.00000	1	0.58792	9928	0.48102	6721
Uttara Kannada	Bhatkal	Koppa	Koppa	0.20725	5823	0.94501	25272	0.56825	14844	0.48101	6722
Mandya	Maddur	Hemmanahalli	Yaraganahalli	0.20803	5765	1.00000	1	0.53498	21212	0.48101	6723
Shivamogga	Tirthahalli	Singanabidare	Keegadi	0.19313	6944	1.00000	1	0.57625	12934	0.48100	6724
Shivamogga	Bhadravati	Mangote	Nagasamudra	0.20807	5760	1.00000	1	0.53480	21236	0.48098	6725
Tumakuru	Tumakuru	Belagumba	Kundur	0.20790	5774	1.00000	1	0.53520	21181	0.48098	6726
Haveri	Shiggaon	Nmtadasa	Thimmapur	0.18656	7541	1.00000	1	0.59641	7767	0.48097	6727
Tumakuru	Chiknayakanhalli	Shettykere	Settikere	0.18531	7653	1.00000	1	0.60037	6815	0.48096	6728
Shivamogga	Bhadravati	Yedehalli	Yedehalli	0.22462	4601	1.00000	1	0.49529	25023	0.48096	6729
Mandya	Maddur	Hemmanahalli	Kadalipura	0.17999	8178	1.00000	1	0.61811	3174	0.48095	6730
Mysuru	Mysuru	Kadakola	Mandakalli	0.24759	3316	0.82410	26925	0.54524	19633	0.48095	6731
Bengaluru Urban	Bengaluru South	Ajjanahalli	Byalalu	0.19765	6576	1.00000	1	0.56286	16148	0.48095	6732
Mandya	Mandya	Alakere	Muddamgere	0.17885	8296	1.00000	1	0.62200	2157	0.48094	6733
Hassan	Hassan	Ugane	Bydrahalli	0.18571	7608	1.00000	1	0.59902	7125	0.48094	6734
Haveri	Shiggaon	Hale bankapur	Mukabasarikatti	0.18548	7635	1.00000	1	0.59976	6954	0.48094	6735
Kolar	Mulbagal	Sonnavadi	Keelagani	0.20179	6246	1.00000	1	0.55126	18543	0.48093	6736
Davanagere	Jagalur	Kyasanahalli	Chikka-ujjini	0.19313	6943	1.00000	1	0.57583	13034	0.48089	6737
Belagavi	Hukeri	DADDI	RAMEWADI	0.21147	5520	1.00000	1	0.52582	22437	0.48087	6738
Chikkamagalur	Koppa	Kesave	Kelakuli	0.18075	8100	1.00000	1	0.61519	3746	0.48087	6739
Ballari	Bellary	Kuditini	Kudathini	0.21230	5458	0.91628	26216	0.57155	14084	0.48085	6740
Uttara Kannada	Haliyal	Kawalwad	Kawalwad	0.19066	7165	1.00000	1	0.58314	11166	0.48085	6741
Tumakuru	Sira	Bhuvanahalli	Mudigere kaval	0.18430	7736	1.00000	1	0.60322	6160	0.48084	6742
Hassan	Arsikere	Chogachagere	Chogachagere	0.18308	7867	1.00000	1	0.60724	5316	0.48084	6743
Tumakuru	Madhugiri	Kadagathur	Thirumaladevara halli	0.18831	7375	1.00000	1	0.59032	9293	0.48083	6744
Hassan	Belur	Adagooru	Adagooru	0.19309	6945	1.00000	1	0.57570	13076	0.48082	6745
Shivamogga	Sagar	Hirebilagunji	Kelaginamane	0.18404	7765	1.00000	1	0.60399	5981	0.48082	6746
Mandya	Malavalli	Chottanahalli	Netkal	0.17982	8201	1.00000	1	0.61811	3173	0.48081	6747
Mysuru	Tirumakudal-Narsipu	Vatalu	Adibettahalli	0.18003	8170	1.00000	1	0.61727	3332	0.48078	6748
Kolar	Kolar	Muduvathi	Parswaganahalli	0.19522	6779	1.00000	1	0.56925	14614	0.48077	6749
Dharwad	Kundgol	Mattigatti	Hanamanahalli	0.19554	6752	1.00000	1	0.56830	14835	0.48077	6750

Mysuru	Heggadadevankote	Hosaholalu	Hosaholalu	0.21002	5618	1.00000	1	0.52904	22033	0.48075	6751
Mysuru	Nanjangud	Devarayasettipura	Hosaveedukaval	0.19787	6560	0.94501	25272	0.59420	8329	0.48075	6752
Chamarajanagara	Chamarajanagara	Kuderu	Kuderu	0.20731	5819	0.94501	25272	0.56712	15105	0.48074	6753
Chamarajanagar	Gundlupet	Nitre	Kamarahalli	0.18838	7364	1.00000	1	0.58971	9464	0.48072	6754
Hassan	Arkalgud	Bannur	Hodenoora	0.17759	8436	1.00000	1	0.62553	13	0.48072	6755
Tumakuru	Turuvekere	Hullekere	Sarigehalli	0.21379	5339	1.00000	1	0.51955	23092	0.48070	6756
Chitradurga	Holalkere	Chitrahalli	Gowripura	0.17829	8353	1.00000	1	0.62301	1806	0.48070	6757
Bengaluru Rural	Doddaballapur	Honnavaara	Isthur	0.19025	7205	1.00000	1	0.58381	10991	0.48069	6758
Uttara Kannada	Siddapur	Bidraakan	Kuppagaar	0.19523	6778	1.00000	1	0.56885	14696	0.48067	6759
Kalaburagi	Kalaburagi	Bhopal tegnur	Malgathi	0.19639	6671	1.00000	1	0.56546	15507	0.48066	6760
Shivamogga	Sagar	Shankanna shanubhog	Maluru	0.19657	6663	1.00000	1	0.56490	15655	0.48065	6761
Ballari	Hospet	Metri	Metri	0.22681	4457	0.97289	22344	0.50316	24503	0.48063	6762
Kodagu	Virajpet	Channayan kote	Channayan kote	0.22888	4329	0.85471	26888	0.56751	15026	0.48061	6763
Gadag	Shirahatti	Shigli	Shigli	0.22254	4741	1.00000	1	0.49880	24798	0.48059	6764
Ramanagara	Kanakapura	Arekattedoddi	Vaddaradoddi	0.20139	6282	1.00000	1	0.55116	18562	0.48059	6765
Hassan	Hole Narsipur	Bidaracka	Somanahalli	0.19488	6809	1.00000	1	0.56957	14549	0.48059	6766
Tumakuru	Turuvekere	Thandaga	Sadarahalli	0.19557	6750	1.00000	1	0.56754	15021	0.48058	6767
Hassan	Hassan	Seege	Madihalli	0.18285	7882	1.00000	1	0.60702	5349	0.48058	6768
Haveri	Byadgi	Hireanaji	Hireanaji	0.18981	7239	1.00000	1	0.58474	10737	0.48058	6769
Hassan	Sakleshpur	Heggadde	Heggadde	0.19265	6979	1.00000	1	0.57611	12968	0.48057	6770
Davanagere	Harapanahalli	Laxmipura	Laxmipura	0.17917	8268	1.00000	1	0.61945	2857	0.48057	6771
Kolar	Kolar	Sugatur	Sugatur	0.18838	7363	1.00000	1	0.58911	9617	0.48056	6772
Ramanagara	Magadi	Madigondanahalli	Kannasandra	0.19981	6400	1.00000	1	0.55535	17767	0.48054	6773
Hassan	Belur	Lakkunda	Mathavara	0.19567	6736	1.00000	1	0.56710	15108	0.48054	6774
Mysuru	Hunsur	Harave	Ramenahalli	0.20001	6385	0.94501	25272	0.58702	10170	0.48053	6775
Mandya	Krishnarajpet	Ganjigere	Mavinakere	0.18020	8148	1.00000	1	0.61569	3655	0.48052	6776
Uttara Kannada	Siddapur	Haarsikatta	Kodsar (muthalli)	0.19173	7072	1.00000	1	0.57866	12327	0.48051	6777
Chikkamagalur	Tarikere	Cheeranahalli	Haralahalli	0.17787	8404	1.00000	1	0.62368	1552	0.48049	6778
Uttara Kannada	Honavar	Nagarbastikeri	Hanehallikabbin ahakkal	0.20632	5905	0.97289	22344	0.55262	18276	0.48048	6779
Chikkaballapura	Chintamani	Kotagal	K.raguttahalli	0.18955	7258	1.00000	1	0.58512	10626	0.48046	6780
Dharwad	Kundgol	Hirenarti	Basapur	0.21271	5431	1.00000	1	0.52138	22920	0.48045	6781
Tumakuru	Chiknayakanhalli	Theerthapura	Thimmalapura	0.18368	7803	1.00000	1	0.60368	6057	0.48042	6782
Shivamogga	Shikaripur	Amtekoppa	Haraguvalli	0.19875	6492	1.00000	1	0.55784	17223	0.48040	6783
Mysuru	Hunsur	Biligere	Honnenahalli	0.19664	6659	1.00000	1	0.56381	15919	0.48040	6784
Bengaluru Rural	Doddaballapur	Sasalu	Lakkenahalli	0.18506	7675	1.00000	1	0.59906	7106	0.48039	6785
Mandya	Maddur	Nidaghatta	Nidaghatta	0.20353	6118	0.91628	26216	0.59443	8280	0.48039	6786
Ramanagara	Ramanagara	Bannikuppe	Bethingere	0.18165	7999	1.00000	1	0.61027	4709	0.48038	6787

Kolar	Mulbagal	Emmenatha	Emmenatha	0.19977	6409	1.00000	1	0.55492	17858	0.48038	6788
Tumakuru	Turuvekere	Thandaga	Vaderahalli kaval	0.18533	7650	1.00000	1	0.59813	7333	0.48038	6789
Bengaluru Rural	Doddaballapur	Bhaktharahalli	Kanikenahalli	0.17763	8431	1.00000	1	0.62403	1404	0.48037	6790
Belagavi	Belagavi	DESUR	ZAD-SHAHAPUR	0.18822	7384	1.00000	1	0.58888	9683	0.48035	6791
Chikkaballapura	Gauribidanur	G kothur	Muddalahalli	0.20196	6237	1.00000	1	0.54881	19004	0.48035	6792
Hassan	Channarayapatna	Kabbali	Bilikere	0.18729	7475	1.00000	1	0.59177	8950	0.48035	6793
Uttara Kannada	Honavar	Balkoor	Kelgin-mannige	0.18912	7309	1.00000	1	0.58597	10427	0.48033	6794
Mandya	Krishnarajpet	Murukanahalli	Naduboganahalli	0.19679	6644	1.00000	1	0.56311	16086	0.48032	6795
Chikkamagalur	Chikkamagalur	Lakya	Devarahalli	0.19343	6923	1.00000	1	0.57275	13797	0.48028	6796
Davanagere	Channagiri	Rudrapura	Rudrapura	0.18772	7432	1.00000	1	0.59017	9340	0.48028	6797
Mysuru	Tirumakudal-Narsipu	Kodagahalli	Aravattigekoppalu	0.18211	7948	1.00000	21938	0.60836	5111	0.48028	6798
Haveri	Byadgi	Kaginelli	Ingalagondi	0.20151	6273	0.93281	26044	0.58938	9554	0.48028	6799
Bengaluru Rural	Doddaballapur	Hanabe	Chikkanahalli	0.18463	7706	1.00000	1	0.59998	6898	0.48026	6800
Mysuru	Heggadadevankote	B. Matagere	Kebbepura	0.19596	6705	1.00000	21938	0.56525	15565	0.48025	6801
Chikkamagalur	Mudigere	Kundur	Kundur	0.19169	7076	0.97289	22344	0.59384	8430	0.48023	6802
Mysuru	Heggadadevankote	Kyathanahalli	Kyathanahalli	0.21277	5428	1.00000	1	0.52043	23006	0.48020	6803
Bengaluru Rural	Devanahalli	Chennahalli	Agalakote	0.20397	6079	0.97289	22344	0.55799	17195	0.48020	6804
Dharwad	Navalgund	Gummagola	Byalal	0.19019	7208	1.00000	1	0.58220	11405	0.48020	6805
Uttara Kannada	Yellapur	Hasangi	Hotageri	0.20021	6368	1.00000	1	0.55304	18214	0.48019	6806
Mysuru	Tirumakudal-Narsipu	Chidravalli	Bommanahalli	0.21405	5312	1.00000	21938	0.51728	23319	0.48019	6807
Ramanagara	Kanakapura	Herandyappanahalli	Gulliganahalli	0.21972	4910	1.00000	1	0.50391	24463	0.48018	6808
Hassan	Hassan	Shankaranahalli	Malligavalu	0.20237	6205	1.00000	1	0.54708	19309	0.48018	6809
Haveri	Ranibennur	Kuppelur	Kuppelur	0.18561	7624	1.00000	1	0.59647	7750	0.48017	6810
Mysuru	Heggadadevankote	Antharasanthe	Manchegowdana halli	0.18955	7259	1.00000	1	0.58388	10977	0.48012	6811
Tumakuru	Gubbi	Marashettyhalli	Sopanaahalli	0.18054	8116	1.00000	1	0.61300	4169	0.48011	6812
Ramanagara	Magadi	Hullenahalli	Muthagadahalli	0.18720	7482	1.00000	1	0.59118	9088	0.48011	6813
Kolar	Malur	Abbenahalli	Bavanahalli	0.18642	7552	1.00000	1	0.59363	8479	0.48010	6814
Uttara Kannada	Haliyal	Kesarolli	Niralagi	0.19075	7154	1.00000	1	0.58002	11958	0.48007	6815
Shivamogga	Sorab	Hurali	Hirechowti	0.19317	6942	1.00000	1	0.57270	13812	0.48005	6816
Bengaluru Rural	Doddaballapur	Sasalu	Gummanahalli	0.17918	8267	1.00000	1	0.61739	3311	0.48005	6817
Kalaburagi	Kalaburagi	Nandoor (k)	Nandoor (k)	0.18551	7633	1.00000	1	0.59628	7819	0.48004	6818
Hassan	Arkalgud	Hanyalu	Hanyalu	0.19323	6937	1.00000	1	0.57243	13875	0.48003	6819
Davanagere	Honnali	Chinnikatte	Lakkienkoppa	0.19268	6975	1.00000	1	0.57405	13488	0.48003	6820
Davanagere	Jagalur	Hiremallanahole	Taitone	0.26837	2361	0.72022	27027	0.57225	13925	0.48002	6821
Chikkaballapura	Bagepalli	Puligal	Debbavaripalli	0.19518	6782	1.00000	1	0.56668	15199	0.48002	6822

Hassan	Arsikere	Thalalur	T.kodihalli	0.18856	7351	1.00000	1	0.58656	10286	0.48001	6823
Uttara Kannada	Sirsi	Bhairumbe	Arasapur	0.19449	6846	1.00000	1	0.56867	14734	0.48001	6824
Dharwad	Kundgol	Yaliwal	Yaliwal	0.18953	7266	0.97289	22344	0.59978	6947	0.48000	6825
Hassan	Arsikere	Kanakatte	Kanakatte	0.18258	7901	1.00000	1	0.60566	5606	0.47999	6826
Chamarajanagar	Kollegala	Thimmarajipura	Jakkalli	0.18055	8113	1.00000	1	0.61246	4285	0.47999	6827
Chikkaballapura	Sidlaghatta	Thimmanayakana halli	Gorla gummanahalli	0.17791	8400	1.00000	1	0.62157	2289	0.47998	6828
Davanagere	Harihar	Haronahalli	Hosahalli	0.18838	7366	1.00000	1	0.58694	10189	0.47996	6829
Uttara Kannada	Bhatkal	Konar	Hadlur	0.19757	6582	1.00000	1	0.55959	16848	0.47995	6830
Shivamogga	Sagar	Ulluru	Brahmanamanchale	0.20527	5984	1.00000	1	0.53858	20673	0.47994	6831
Chikkaballapura	Bagepalli	Thollapalli	Vasanthapura	0.18089	8080	1.00000	1	0.61114	4525	0.47993	6832
Chikkamagalur	Mudigere	Hesagal (belagola)	Kollibylu	0.18018	8154	1.00000	1	0.61346	4078	0.47991	6833
Shivamogga	Bhadravati	Agaradahalli	Hanchinasiddapura	0.19359	6913	1.00000	1	0.57090	14241	0.47989	6834
Shivamogga	Sagar	Heggodu	Heggattu	0.18463	7704	1.00000	1	0.59857	7235	0.47989	6835
Shivamogga	Tirthahalli	Bejjavalli	Sheeke	0.18389	7781	1.00000	1	0.60098	6687	0.47989	6836
Kolar	Kolar	Itharasanahalli	Krishnarajapura	0.22280	4730	1.00000	1	0.49600	24968	0.47988	6837
Ramanagara	Channapatna	Dasavara	Dasavara	0.19397	6888	1.00000	1	0.56962	14530	0.47985	6838
Mysuru	Nanjangud	Nagarle	Saragooru	0.19950	6430	1.00000	21938	0.55382	18077	0.47985	6839
Ramanagara	Magadi	Motagondanahalli	Bommanahalli	0.20742	5812	1.00000	1	0.53268	21541	0.47985	6840
Kalaburagi	Kalaburagi	Kurikota	Kurikota	0.19192	7049	1.00000	1	0.57565	13086	0.47984	6841
Kolar	Kolar	Sulur	Kendatti gollahalli	0.22470	4596	1.00000	1	0.49159	25222	0.47981	6842
Mysuru	Mysuru	Gopalapura	Gopalapura	0.17963	8220	1.00000	1	0.61491	3796	0.47980	6843
Mysuru	Mysuru	Varakodu	Badagalahundi	0.23109	4191	0.94501	25272	0.50570	24335	0.47977	6844
Shivamogga	Sorab	Agasanahalli	Agasanahalli	0.17781	8415	1.00000	1	0.62107	2441	0.47977	6845
Uttara Kannada	Sirsi	Guadnapur	Kantraji	0.18988	7235	1.00000	1	0.58160	11563	0.47977	6846
Mandya	Nagamangala	Hulikere	Naraganahalli	0.20591	5932	1.00000	1	0.53627	21028	0.47976	6847
Mandya	Nagamangala	Kadabahalli	Honnadevihalli	0.19576	6723	1.00000	1	0.56408	15839	0.47976	6848
Davanagere	Channagiri	Devarahalli	Ramenahalli	0.18682	7517	1.00000	1	0.59108	9114	0.47976	6849
Tumakuru	Kunigal	Kaggere	Gowdagere	0.18310	7864	1.00000	1	0.60309	6187	0.47976	6850
Shivamogga	Bhadravati	Arakere	Rangapura	0.20338	6132	1.00000	1	0.54292	20005	0.47975	6851
Mysuru	Piriyapatna	Hitnehebbagilu	Hitnahalli	0.18735	7472	1.00000	1	0.58929	9579	0.47973	6852
Mysuru	Piriyapatna	Panchavalli	Sathyagala	0.18544	7637	1.00000	21938	0.59529	8050	0.47971	6853
Mysuru	Piriyapatna	Harannahalli	Ambalare	0.18991	7231	1.00000	21938	0.58128	11631	0.47971	6854
Hassan	Channarayapatna	Didaga	Ugenahalli	0.18642	7551	1.00000	1	0.59207	8881	0.47969	6855
Belagavi	Gokak	Suladhala	BUDIHAL	0.19273	6972	1.00000	1	0.57265	13825	0.47967	6856
Kolar	Malur	Madivala	Madivala	0.21469	5262	1.00000	1	0.51407	23640	0.47967	6857
Belagavi	Savadathi	Sangreshkop	SANGRESHKO PPA	0.18875	7343	1.00000	1	0.58470	10748	0.47966	6858

Mandya	Krishnarajpet	Somanahalli	Mambahalli	0.18772	7433	1.00000	1	0.58788	9943	0.47966	6859
Haveri	Savanur	Tevaramellihalli	Halasur	0.18097	8068	1.00000	1	0.60957	4884	0.47960	6860
Hassan	Hole Narsipur	Hangarahalli	Basavanayakana halli	0.17680	8521	1.00000	1	0.62384	1486	0.47957	6861
Ramanagara	Channapatna	H.byadarahalli	Mankunda	0.17725	8469	1.00000	1	0.62216	2110	0.47955	6862
Tumakuru	Kunigal	Yediyur	Ragihalli	0.18372	7797	1.00000	1	0.60021	6851	0.47954	6863
Shivamogga	Sorab	Ulavi	Maisavi	0.17944	8234	1.00000	1	0.61442	3889	0.47951	6864
Mandya	Krishnarajpet	Somanahalli	Somanathapura	0.19437	6858	0.97289	22344	0.58302	11194	0.47951	6865
Mysuru	Heggadadevankote	Antharasanthe	Antharasanthe	0.17645	8564	1.00000	21938	0.62469	1138	0.47947	6866
Shivamogga	Hosanagara	Jeni	Dumma	0.17616	8592	1.00000	1	0.62553	13	0.47942	6867
Uttara Kannada	Sirsi	Bhairumbe	Hulgol	0.19493	6805	1.00000	1	0.56525	15569	0.47941	6868
Chamarajanagara	Chamarajanagara	Masanapura	H.mookahalli	0.20062	6337	1.00000	1	0.54922	18931	0.47941	6869
Mysuru	Piriyapatna	Hunasavadi	Hunasavadi	0.20174	6248	1.00000	1	0.54612	19496	0.47940	6870
Chikkamagalur	Mudigere	Makonahalli	Karabylyu	0.17723	8472	1.00000	1	0.62160	2276	0.47939	6871
Chitradurga	Challakere	Kaluvehalli	Kaluvehalli	0.19873	6494	1.00000	1	0.55435	17965	0.47938	6872
Mandya	Pandavapura	Katteri	Bastihalli	0.20531	5980	1.00000	1	0.53656	20986	0.47938	6873
Mysuru	Mysuru	Naganahalli	Shyadanahalli	0.19675	6650	1.00000	21938	0.55982	16800	0.47935	6874
Kodagu	Somvarpet	Bettadalli	Kothanalli	0.17639	8568	1.00000	1	0.62444	1245	0.47935	6875
Bengaluru Rural	Hosakote	Kambalipura	Chikkakoliga	0.19128	7107	1.00000	1	0.57581	13040	0.47934	6876
Hassan	Sakleshpur	Hanbal	Makkihalli	0.17818	8365	1.00000	1	0.61813	3172	0.47934	6877
Tumakuru	Koratagere	Chinnahalli	Yalamarahalli	0.18427	7740	1.00000	1	0.59765	7460	0.47933	6878
Chikkamagalur	Koppa	Guddethota	Guddethota	0.18514	7665	1.00000	1	0.59484	8178	0.47933	6879
Kolar	Mulbagal	Sonnavadi	Kavathanahalli	0.19701	6624	1.00000	1	0.55899	16993	0.47933	6880
Tumakuru	Pavagada	Achammanahalli	Thippaganahalli	0.19524	6776	1.00000	1	0.56407	15844	0.47933	6881
Hassan	Arsikere	Bageshpura	Bageshpura	0.20082	6325	0.97289	22344	0.56366	15950	0.47933	6882
Uttara Kannada	Sirsi	Dodnalli	Achanalli	0.18646	7547	1.00000	1	0.59061	9231	0.47932	6883
Kolar	Malur	Madivala	Gangapura	0.19399	6884	1.00000	1	0.56765	14989	0.47932	6884
Shivamogga	Tirthahalli	Kannangi	Garaga	0.17866	8314	1.00000	1	0.61637	3516	0.47932	6885
Raichur	Manvi	Sangapur	Manvi [r]	0.19645	6670	1.00000	1	0.56056	16643	0.47932	6886
Chamarajanagar	Gundlupet	Kuthanur	Mallaiahnapura	0.21863	4979	0.97289	22344	0.51770	23277	0.47931	6887
Haveri	Haveri	Hosa kittur	Koradur	0.17956	8226	1.00000	1	0.61324	4119	0.47930	6888
Mysuru	Krishnarajanagara	Laxmipura	Bevinahalli	0.19995	6389	1.00000	21938	0.55068	18666	0.47930	6889
Chitradurga	Challakere	Naikanahatti	Naikanahatti	0.20758	5802	0.88662	26621	0.59826	7298	0.47930	6890
Belagavi	Hukeri	B Bagewadi	BAGEWADI	0.22418	4628	0.90752	26526	0.54114	20282	0.47928	6891
Chikkaballapura	Chikkaballapura	Kuppa halli	Angatta	0.19100	7137	1.00000	1	0.57641	12895	0.47927	6892
Tumakuru	Sira	Yadalakuku (hosahalli)	Ramanahalli	0.18727	7476	1.00000	1	0.58787	9947	0.47927	6893
Tumakuru	Tumakuru	Ballagere	Yeladahalli	0.18217	7938	1.00000	1	0.60424	5932	0.47925	6894
Hassan	Belur	Bantenahalli	Kanaikanahalli	0.18798	7407	1.00000	1	0.58553	10543	0.47924	6895
Chitradurga	Hosadurga	Mallapanahalli	Mallihalli	0.19885	6485	1.00000	1	0.55343	18141	0.47921	6896
Mandya	Mandya	Sathanur	Kommerahalli	0.19526	6775	0.97289	22344	0.57928	12163	0.47920	6897

Chikkaballapura	Sidlaghatta	Venkatapura	Mithanahalli	0.19599	6700	1.00000	1	0.56142	16448	0.47919	6898
Shivamogga	Sorab	Bennur	Kundagodu	0.18805	7398	1.00000	1	0.58512	10626	0.47919	6899
Shivamogga	Shivamogga	Konagavalli	Yadavala	0.18047	8122	1.00000	1	0.60971	4833	0.47919	6900
Chikkamagalur	Sringeri	Begar	Asanabalu	0.19450	6845	1.00000	1	0.56568	15447	0.47917	6901
Ramanagara	Kanakapura	Narayanapura	Kunuru	0.18212	7946	1.00000	1	0.60410	5963	0.47917	6902
Chikkaballapura	Sidlaghatta	Abbaludu	Mallahalli	0.20370	6108	1.00000	1	0.54001	20431	0.47914	6903
Bengaluru Rural	Devanahalli	Mandibele	Chikka thattamangala	0.20713	5836	1.00000	1	0.53103	21773	0.47913	6904
Tumakuru	Tumakuru	Gangonahalli	Kodimuddanahalli	0.19535	6770	1.00000	1	0.56304	16105	0.47913	6905
Bengaluru Rural	Doddaballapur	Melekote	Beedikere	0.20788	5776	1.00000	1	0.52908	22028	0.47912	6906
Kalaburagi	Kalaburagi	Harsoor	Harsoor	0.18236	7923	0.97289	22344	0.61988	2763	0.47911	6907
Shivamogga	Sagar	Bhimanakone	Thirtha	0.20432	6055	1.00000	1	0.53818	20733	0.47909	6908
Kolar	Malur	Madivala	Irabanahalli	0.20870	5711	1.00000	1	0.52688	22309	0.47908	6909
Uttara Kannada	Siddapur	Halgeri	Mensi	0.18382	7790	1.00000	1	0.59819	7319	0.47908	6910
Chikkamagalur	Kadur	Chikkadevanur	Kurubarahalli	0.17981	8203	1.00000	1	0.61147	4476	0.47906	6911
Shivamogga	Bhadravati	Yammehatti	Mudalavittalapura	0.23550	3934	1.00000	1	0.46686	26112	0.47906	6912
Uttara Kannada	Ankola	Shetgeri	Kanagil	0.18494	7680	0.97289	22344	0.61102	4560	0.47905	6913
Uttara Kannada	Sirsi	Neggu	Hallusargi	0.19732	6607	1.00000	1	0.55712	17384	0.47904	6914
Shivamogga	Tirthahalli	Hodala-aralapura	Kanaboor	0.18924	7292	1.00000	1	0.58085	11744	0.47902	6915
Chitradurga	Hiriyur	Byadrahalli	Toreobenahalli	0.18285	7881	1.00000	1	0.60113	6661	0.47902	6916
Shivamogga	Sorab	Kuppagadde	Malagikurli	0.18001	8174	1.00000	1	0.61063	4641	0.47902	6917
Tumakuru	Turuvekere	Bytharahosahalli	Ramasagara	0.19853	6509	1.00000	1	0.55364	18103	0.47901	6918
Shivamogga	Hosanagara	Harathalu	Shunti koppa	0.17567	8634	1.00000	1	0.62553	13	0.47898	6919
Ramanagara	Ramanagara	Shanubhoganahalli	Anumanahalli	0.20835	5734	1.00000	1	0.52741	22251	0.47897	6920
Kodagu	Somvarpet	Ne rugalale	Negalale karkalli	0.20060	6340	0.97289	22344	0.56302	16108	0.47897	6921
Ballari	Sandur	Bhujanganagar	Bhujanganagar	0.29369	1530	0.91628	26216	0.40827	26819	0.47895	6922
Hassan	Channarayapatna	Nuggehalli	Hoovinahalli	0.18825	7382	1.00000	1	0.58359	11060	0.47894	6923
Uttara Kannada	Mundgod	Nagnoor (hanumapura)	Basavanakoppa	0.19571	6728	1.00000	1	0.56132	16474	0.47893	6924
Mandya	Nagamangala	Chinya	Karadya	0.20349	6123	0.97289	22344	0.55490	17861	0.47893	6925
Tumakuru	Tumakuru	Thimmarajanahalli	Vaderahalli	0.20579	5944	1.00000	1	0.53379	21383	0.47892	6926
Mandya	Malavalli	Sujjalur	Maliyur	0.21607	5161	1.00000	1	0.50838	24126	0.47892	6927
Shivamogga	Sorab	Biluvani	Bedavatti	0.18147	8012	1.00000	1	0.60532	5704	0.47892	6928
Mysuru	Mysuru	Belavadi	Basavanapura	0.18000	8176	1.00000	21938	0.61027	4711	0.47892	6929
Chikkamagalur	Tarikere	Karkuchi	Karkuchi	0.20225	6211	0.97289	22344	0.55824	17141	0.47892	6930
Belagavi	Khanapur	NITTUR	NITTUR	0.20262	6185	0.94501	25272	0.57361	13588	0.47890	6931
Chikkaballapura	Gauribidanur	Namagondlu	Namagondlu	0.17555	8645	1.00000	1	0.62553	13	0.47886	6932
Tumakuru	Kunigal	Begur	Begur	0.18577	7603	1.00000	1	0.59099	9146	0.47884	6933
Kolar	Bangarapet	Ramasagara	Mahadevapura	0.21026	5599	1.00000	1	0.52210	22843	0.47881	6934

Mysuru	Nanjangud	Navilur	Yechagundlu	0.21458	5276	1.00000	1	0.51157	23879	0.47881	6935
Tumakuru	Turuvekere	Anekere	Mallaghatta amanikere	0.18485	7688	1.00000	1	0.59384	8426	0.47881	6936
Shivamogga	Sagar	Talavata	Honnemaradu	0.19915	6457	1.00000	1	0.55114	18570	0.47879	6937
Hassan	Channarayapatna	Gowdagere	Halebelagola	0.18741	7467	1.00000	1	0.58564	10510	0.47878	6938
Kolar	Bangarapet	Paranda halli	Nachandahalli	0.17616	8591	1.00000	1	0.62300	1811	0.47878	6939
Davanagere	Harapanahalli	Bagali	Bagali	0.19293	6956	1.00000	1	0.56880	14709	0.47876	6940
Davanagere	Davanagere	Belavanuru	Turuchagatta	0.17912	8271	1.00000	1	0.61261	4257	0.47875	6941
Mandya	Pandavapura	Narayanapura	Kodala	0.23025	4245	1.00000	1	0.47657	25830	0.47875	6942
Belagavi	Gokak	KHANAGAON	NABAPUR	0.18674	7530	1.00000	1	0.58760	10024	0.47875	6943
Belagavi	Chikkodi	Jagnur	VIJAYANAGAR	0.20112	6302	1.00000	1	0.54557	19577	0.47874	6944
Ramanagara	Kanakapura	Hukundha	T.gollahalli	0.20119	6298	1.00000	1	0.54537	19611	0.47874	6945
Haveri	Shiggaon	Konankeri	Shiggaon (rural)	0.17958	8224	1.00000	1	0.61095	4576	0.47873	6946
Hassan	Arsikere	Kamasamudra	Thumbapura	0.17597	8609	1.00000	1	0.62348	1628	0.47873	6947
Mandya	Krishnarajpet	Beeravalli	Nandipura	0.17672	8533	1.00000	1	0.62082	2510	0.47872	6948
Tumakuru	Madhugiri	Badavanahalli	Sidadaragal	0.18574	7606	1.00000	1	0.59061	9232	0.47870	6949
Bidar	Humnabad	Mannaekhalli	Mannaekhalli	0.19520	6780	0.94501	25272	0.59469	8220	0.47870	6950
Tumakuru	Sira	Dwaranakunte	Sasamaru	0.19044	7188	1.00000	1	0.57600	12996	0.47869	6951
Shivamogga	Sorab	Thathuru	Kanthanahalli	0.19447	6849	1.00000	1	0.56398	15870	0.47868	6952
Shivamogga	Sagar	Hirebilagunji	Naragodu	0.18604	7582	1.00000	1	0.58953	9510	0.47867	6953
Mysuru	Heggadadevankote	Chakkodanahalli	Bommalapura	0.19252	6993	1.00000	21938	0.56960	14539	0.47864	6954
Davanagere	Davanagere	Gudalu	Jammapura	0.18339	7836	0.97289	22344	0.61460	3858	0.47864	6955
Chikkaballapura	Sidlaghatta	Yaramalliahna hunasehalli	Gajjiganahalli	0.19625	6684	0.97289	22344	0.57428	13440	0.47863	6956
Gadag	Gadag	Chinchali	Chinchali	0.25545	2918	0.97289	22344	0.44118	26539	0.47862	6957
Mandya	Malavalli	Hadli	Nadakalapura	0.19460	6835	1.00000	1	0.56338	16022	0.47861	6958
Mandya	Maddur	K shettihalli	Karadakere	0.20389	6086	1.00000	1	0.53770	20816	0.47860	6959
Shivamogga	Hosanagara	Jeni	Basavapura	0.17525	8673	1.00000	1	0.62553	13	0.47859	6960
Chikkaballapura	Sidlaghatta	Palicherlu	Mummanahalli	0.19966	6419	0.97289	22344	0.56422	15810	0.47856	6961
Dharwad	Navalgund	Nalavadi	Manakawad	0.17822	8360	1.00000	1	0.61494	3785	0.47856	6962
Chikkaballapura	Gauribidanur	Gowdagere	Upparahalli	0.18488	7683	1.00000	1	0.59279	8687	0.47856	6963
Kolar	Srinivasapur	Kodipalli	Diguvamarampal li	0.21693	5104	1.00000	1	0.50522	24367	0.47856	6964
Vijayapura	Vijayapura	Toravi	Navarasapur (part)	0.18023	8145	1.00000	1	0.60791	5194	0.47851	6965
Uttara Kannada	Kumta	Hiregutti	Hiregutti	0.18605	7579	0.97289	22344	0.60523	5721	0.47849	6966
Kolar	Malur	Doddashivara	Doddashivara	0.18533	7651	1.00000	1	0.59111	9105	0.47849	6967
Uttara Kannada	Sirsi	Unchalli	Kerekoppa	0.19780	6564	1.00000	1	0.55383	18076	0.47848	6968
Ballari	Sandur	Rajapur	Ubbalagundi	0.17785	8407	1.00000	1	0.61591	3614	0.47847	6969
Shivamogga	Tirthahalli	Kannangi	Kannangi	0.18769	7435	1.00000	1	0.58350	11081	0.47844	6970

Tumakuru	Koratagere	Chinnahalli	Belladahalli	0.19592	6710	0.97289	22344	0.57450	13377	0.47842	6971
Chamarajanagara	Chamarajanagara	Bogapura	Kellamballi	0.20929	5672	1.00000	1	0.52320	22721	0.47842	6972
Ballari	Sandur	Anthapura	Chikkantapur	0.20699	5846	1.00000	1	0.52895	22048	0.47840	6973
Tumakuru	Turuvekere	Seegehalli	Yaradahalli	0.19150	7087	1.00000	1	0.57174	14043	0.47839	6974
Hassan	Sakleshpur	Igoor	Igoor estate	0.18181	7976	1.00000	1	0.60209	6416	0.47837	6975
Belagavi	Khanapur	HEBBAL	NAVAGE	0.17962	8222	1.00000	1	0.60943	4913	0.47836	6976
Mysuru	Krishnarajanagara	Karpuravalli	Rampura	0.21973	4909	0.97289	22344	0.51202	23841	0.47835	6977
Mysuru	Krishnarajanagara	Laxmipura	Ballur	0.20296	6159	1.00000	1	0.53927	20542	0.47834	6978
Chamarajanagar	Kollegala	Dhanagere	Jinakanahalli	0.21065	5574	1.00000	1	0.51954	23095	0.47833	6979
Chikkaballapura	Chintamani	Shettihalli	Thammepalli	0.19332	6931	1.00000	1	0.56610	15338	0.47833	6980
Koppal	Gangawati	Sanapur	Sanapur	0.19180	7062	1.00000	1	0.57060	14301	0.47833	6981
Koppal	Koppal	Bhagyanagar	Koppal (rural)	0.26750	2397	0.68209	27041	0.59980	6943	0.47833	6982
Shivamogga	Hosanagara	Nitturu	Manjagalale	0.17492	8712	1.00000	1	0.62553	13	0.47829	6983
Haveri	Shiggaon	Kunnur	Mamadapur	0.17774	8421	1.00000	1	0.61552	3681	0.47827	6984
Mysuru	Tirumakudal-Narsipu	Karohatti	Kethahalli	0.20331	6137	1.00000	21938	0.53805	20756	0.47826	6985
Tumakuru	Tiptur	Nagaraghatta	Honnenahalli	0.19629	6680	1.00000	1	0.55728	17352	0.47825	6986
Raichur	Raichur	Deosugur	Deosugur	0.21239	5450	0.94501	25272	0.54496	19689	0.47824	6987
Hassan	Arsikere	Shankaranahalli	Kittanakere	0.18144	8013	0.97289	22344	0.61964	2810	0.47824	6988
Kodagu	Somvarpet	Nidtha	Hithlukeri	0.18773	7431	1.00000	1	0.58263	11294	0.47823	6989
Mysuru	Mysuru	Someshwarapura	Someshwarapura	0.18203	7961	1.00000	21938	0.60085	6727	0.47823	6990
Belagavi	Raybag	Khemlapur	KHEMALAPUR	0.19174	7070	1.00000	1	0.57040	14348	0.47823	6991
Uttara Kannada	Kumta	Torke	Torke	0.17929	8256	1.00000	1	0.61000	4779	0.47822	6992
Shivamogga	Tirthahalli	Hanagere	Alase	0.19123	7111	1.00000	1	0.57189	14007	0.47821	6993
Bengaluru Rural	Devanahalli	Vishwanathapura	Vishwanathapura	0.18171	7986	1.00000	1	0.60179	6493	0.47820	6994
Hassan	Alur	Ganjigere	Appagowdanahalli	0.18730	7474	1.00000	1	0.58377	11006	0.47819	6995
Mysuru	Hunsur	Gavadagere	Thondalu	0.18974	7243	1.00000	1	0.57627	12930	0.47818	6996
Bengaluru Rural	Doddaballapur	Kanasavadi	Ramadevanahalli	0.19713	6618	1.00000	1	0.55463	17923	0.47817	6997
Chikkamagalur	Tarikere	Kenchikoppa	Doddakundur	0.17748	8445	1.00000	1	0.61597	3597	0.47816	6998
Mandya	Mandya	Mangala	Lokasara	0.19524	6777	1.00000	1	0.55986	16786	0.47813	6999
Bengaluru Urban	Anekal	Muthanallure	Singena agrahara	0.18459	7710	1.00000	1	0.59213	8870	0.47812	7000
Tumakuru	Tumakuru	Kestur	Kodihalli	0.18818	7390	1.00000	1	0.58077	11779	0.47811	7001
Belagavi	Hukeri	B Alur	HADALGA	0.19957	6425	1.00000	1	0.54761	19228	0.47811	7002
Bengaluru Rural	Hosakote	Orohalli	Orohalli	0.18035	8132	1.00000	1	0.60594	5551	0.47810	7003
Belagavi	Hukeri	MAVANUR	ANKALI	0.20306	6152	0.97289	22344	0.55313	18200	0.47809	7004
Koppal	Gangawati	Jeeral	Jeerkalkgudi	0.21023	5601	1.00000	1	0.51974	23079	0.47807	7005
Shivamogga	Hosanagara	Nitturu	Koteshirur	0.17952	8227	0.97289	22344	0.62553	13	0.47806	7006

Koppal	Koppal	Bevinhalli	Bevinhalli	0.19145	7092	0.97289	22344	0.58646	10305	0.47803	7007
Hassan	Arsikere	Arakere	Thavarehalli	0.18431	7734	1.00000	1	0.59263	8738	0.47802	7008
Davanagere	Jagalur	Pallagatte	Palanaikanakote	0.19960	6423	0.91628	26216	0.59722	7575	0.47802	7009
Mysuru	Krishnarajanagara	Thippur	Kanugana halli	0.17612	8594	1.00000	21938	0.62008	2713	0.47799	7010
Chikkamagalur	Chikkamagalur	Anooru	Kotevooru	0.18544	7638	1.00000	1	0.58883	9695	0.47797	7011
Chitradurga	Challakere	Gopannahalli	Badavanahalli (b)	0.17509	8687	1.00000	1	0.62359	1587	0.47796	7012
Kolar	Bangarapet	Donimadagu	Boggilahalli	0.21482	5255	1.00000	1	0.50824	24143	0.47795	7013
Hassan	Sakleshpur	Bage	Bage	0.20669	5867	1.00000	1	0.52819	22151	0.47794	7014
Bengaluru Rural	Devanahalli	Kannamangala	Sadahalli	0.19268	6976	1.00000	1	0.56645	15257	0.47790	7015
Bidar	Bidar	Kolhar (k)	Bakchawadi	0.17520	8678	1.00000	1	0.62296	1828	0.47789	7016
Davanagere	Jagalur	Bilichodu	Madanahalli	0.19267	6978	1.00000	1	0.56647	15253	0.47789	7017
Mandya	Maddur	K. Honnalagere	K. Honnalagere	0.20241	6199	1.00000	1	0.53921	20557	0.47789	7018
Koppal	Gangawati	Kanakgiri	Kanakgiri	0.21857	4984	0.88151	26773	0.56639	15274	0.47788	7019
Ramanagara	Kanakapura	Chakanahalli	Virupasandra	0.17522	8676	1.00000	1	0.62266	1933	0.47783	7020
Chamarajanagara	Chamarajanagara	Nanjedevanapura	Nanjedevanapura	0.20087	6320	1.00000	1	0.54310	19978	0.47782	7021
Shivamogga	Tirthahalli	Demlapura	Vatagaru	0.18403	7768	1.00000	1	0.59280	8685	0.47782	7022
Mandya	Mandya	Basaralu	Tirumalapura	0.18628	7565	1.00000	1	0.58559	10528	0.47781	7023
Kolar	Kolar	Manigatta	Gooliganahalli	0.19361	6910	1.00000	1	0.56343	16013	0.47781	7024
Ramanagara	Magadi	Motagondanahalli	Mummenahalli	0.18421	7751	1.00000	1	0.59215	8864	0.47780	7025
Shivamogga	Sagar	Channagonda	Channagonda	0.19556	6751	1.00000	1	0.55771	17257	0.47778	7026
Ballari	Siruguppa	Bagewadi	Ibrampura	0.20974	5642	1.00000	1	0.52001	23052	0.47778	7027
Bagalkot	Jamkhandi	Asangi	Asangi	0.20522	5988	0.97289	22344	0.54624	19475	0.47777	7028
Shivamogga	Sorab	Gudavi	Gudavi	0.18744	7461	1.00000	1	0.58181	11507	0.47776	7029
Davanagere	Jagalur	Mustur	Mustigarahalli	0.19337	6928	0.94501	25272	0.59674	7685	0.47775	7030
Chamarajanagar	Kollegala	Ramapura	Changadarahalli	0.21845	4999	1.00000	1	0.49917	24781	0.47775	7031
Tumakuru	Kunigal	Belidevalaya	Ramabanada hantha	0.18627	7566	1.00000	1	0.58539	10575	0.47774	7032
Ramanagara	Magadi	Bachenahatti	Chikkamaskal	0.17466	8734	1.00000	1	0.62430	1290	0.47774	7033
Belagavi	Hukeri	GOTUR	GOTUR	0.20093	6316	1.00000	1	0.54267	20043	0.47774	7034
Chikkaballapura	Bagepalli	Joolapalya	Bodikadirepalli	0.19545	6762	1.00000	1	0.55787	17219	0.47773	7035
Uttara Kannada	Ankola	Vasar kudrige	Vasar kudrige	0.18353	7816	1.00000	1	0.59396	8387	0.47770	7036
Hassan	Channarayapatna	Gulasinda	Gulasinda	0.19365	6906	1.00000	1	0.56292	16139	0.47770	7037
Shivamogga	Hosanagara	Haridravathi	H.hunasavalli	0.17427	8763	1.00000	1	0.62553	13	0.47770	7038
Chikkamagalur	Tarikere	Mudugodu	Rangenahalli	0.18086	8087	0.97289	22344	0.61951	2837	0.47770	7039
Tumakuru	Chiknayakanhalli	Jayachamarajapura	Nagenahalli	0.17690	8513	1.00000	1	0.61615	3556	0.47768	7040
Chikkamagalur	Chikkamagalur	Mugulavalli	Magadi	0.18363	7807	1.00000	1	0.59352	8509	0.47767	7041
Hassan	Sakleshpur	Byakaravalli	Nallulli	0.18237	7921	1.00000	1	0.59760	7473	0.47766	7042
Tumakuru	Tiptur	Thadasur	Lingadahalli	0.18989	7233	1.00000	1	0.57393	13516	0.47766	7043

Mysuru	Krishnarajanagara	Seegavalu	Seegavalu	0.18994	7230	1.00000	21938	0.57377	13555	0.47765	7044
Bengaluru Rural	Hosakote	Mugabala	Gottipura	0.20663	5875	0.97289	22344	0.54208	20125	0.47765	7045
Chikkaballapura	Chikkaballapura	Aruuru	Nandanaganahalli	0.18751	7452	1.00000	1	0.58113	11666	0.47764	7046
Mysuru	Tirumakudal-Narsipur	Kotthagala	Madrahalli	0.18971	7247	1.00000	1	0.57435	13416	0.47763	7047
Shivamogga	Bhadravati	Dodderi	Gangooru	0.23127	4177	1.00000	1	0.47109	26009	0.47761	7048
Chikkamagalur	Kadur	Saraswathipura	Kamasagara	0.17564	8637	1.00000	1	0.62026	2673	0.47760	7049
Chamarajanagara	Chamarajanagara	Masanapura	Chatipura	0.18909	7312	1.00000	1	0.57613	12964	0.47759	7050
Mandya	Krishnarajpet	Ranganathapura	Goravi	0.17884	8299	1.00000	1	0.60912	4962	0.47759	7051
Dharwad	Dharwad	Mandihal	Daddikamalapur	0.17758	8437	1.00000	1	0.61341	4085	0.47759	7052
Ramanagara	Kanakapura	Bannimukkodlu	Kudigalane	0.17635	8573	1.00000	1	0.61764	3259	0.47757	7053
Hassan	Alur	Magge	Dhaturu	0.18582	7597	1.00000	1	0.58614	10386	0.47756	7054
Belagavi	Chikkodi	Galataga	GALATGA	0.19798	6552	0.94501	25272	0.58209	11432	0.47755	7055
Uttara Kannada	Supa	Ulvi	Birkhol	0.19822	6537	1.00000	1	0.54938	18904	0.47754	7056
Shivamogga	Shivamogga	Puradalu	Anupina katte	0.17437	8758	1.00000	1	0.62450	1219	0.47753	7057
Tumakuru	Sira	Handikunte	Agrahara	0.19369	6903	1.00000	1	0.56217	16286	0.47752	7058
Mysuru	Heggadadevankote	N. Begur	K.gandathur	0.18890	7324	1.00000	1	0.57639	12902	0.47751	7059
Uttara Kannada	Siddapur	Tyagali	Kodgadde	0.18318	7855	1.00000	1	0.59440	8285	0.47751	7060
Shivamogga	Sagar	Yadehalli	Iruvacki	0.18890	7326	1.00000	1	0.57635	12909	0.47749	7061
Tumakuru	Koratagere	Kolala	Katenahalli	0.19816	6543	1.00000	1	0.54938	18902	0.47749	7062
Tumakuru	Turuvekere	Kanathur	Muddanahalli	0.18894	7321	1.00000	1	0.57619	12947	0.47749	7063
Uttara Kannada	Bhatkal	Konar	Bese	0.19595	6706	1.00000	1	0.55553	17728	0.47748	7064
Tumakuru	Gubbi	Doddaguni	Rajanapanche	0.19090	7141	1.00000	1	0.57023	14398	0.47748	7065
Chikkamagalur	Tarikere	Baggavalli	Basavapura	0.18479	7696	1.00000	1	0.58905	9634	0.47747	7066
Hassan	Hole Narsipur	Sravanur	Maranayakanahalli	0.18400	7769	1.00000	1	0.59157	8997	0.47747	7067
Chikkaballapura	Bagepalli	Gantamvarapalli	Pathabagepalli	0.22194	4773	0.91628	26216	0.53526	21174	0.47746	7068
Belagavi	Ramdurg	Manihal	MANIHAL	0.21063	5576	0.90752	26526	0.56934	14595	0.47744	7069
Mysuru	Hunsur	Chikkabeechanahalli	Dallalu	0.19749	6593	1.00000	1	0.55094	18613	0.47740	7070
Ramanagara	Ramanagara	Bannikuppe	Kurubara karenahalli	0.19128	7106	1.00000	1	0.56877	14714	0.47739	7071
Bidar	Bidar	Kolhar (k)	Kolhar (k)	0.19953	6426	0.94501	25272	0.57699	12730	0.47739	7072
Shivamogga	Tirthahalli	Salgadi	Herambapura	0.19860	6501	1.00000	1	0.54779	19192	0.47738	7073
Shivamogga	Tirthahalli	Honnetalu	Nantur	0.19073	7158	1.00000	1	0.57033	14372	0.47736	7074
Hassan	Channarayapatna	Byadarahalli	Kalenahalli	0.17388	8804	1.00000	1	0.62553	13	0.47735	7075
Kolar	Malur	Chickakuntur	Chikkakunthur	0.19383	6899	0.97289	22344	0.57677	12788	0.47734	7076
Uttara Kannada	Yellapur	Kampli	Kerehosalli	0.18565	7618	1.00000	1	0.58584	10463	0.47733	7077
Chikkaballapura	Bagepalli	Pathapalya	Gujjepalli	0.19572	6727	1.00000	1	0.55568	17693	0.47733	7078
Hassan	Sakleshpur	Kyamanahalli	Jambardi	0.19017	7211	1.00000	1	0.57187	14010	0.47733	7079
Hassan	Hassan	Kattaya	Kattaya	0.18981	7241	1.00000	1	0.57296	13732	0.47733	7080

Hassan	Channarayapatna	Kantharajapura	Chikkabilithi	0.19061	7169	1.00000	1	0.57044	14340	0.47730	7081
Hassan	Arsikere	Madalu	Madalu	0.18060	8108	1.00000	1	0.60202	6438	0.47729	7082
Ramanagara	Magadi	Bittasandra	Rangenahalli	0.17854	8327	1.00000	1	0.60896	4991	0.47729	7083
Hassan	Arsikere	Thalalur	Kellangere	0.17393	8795	1.00000	1	0.62502	1016	0.47726	7084
Chikkamagalur	Narasimharajapura	Kanur	Davana	0.18095	8072	0.97289	22344	0.61744	3299	0.47725	7085
Belagavi	Savadathi	ASUNDI	ASUNDI	0.20042	6350	0.90752	26526	0.59761	7470	0.47724	7086
Chamarajanagara	Chamarajanagara	Bogapura	Sappaiahnapura	0.19496	6801	1.00000	1	0.55753	17304	0.47724	7087
Shivamogga	Hosanagara	Bellur	Masakani	0.17377	8819	1.00000	1	0.62553	13	0.47724	7088
Mysuru	Nanjangud	Dasanooru	Dasanooru	0.19947	6433	1.00000	1	0.54485	19702	0.47722	7089
Tumakuru	Koratagere	Boodagavi	Gattithimmanahalli	0.18932	7281	1.00000	1	0.57403	13490	0.47721	7090
Davanagere	Channagiri	Chinnikatte	Belalagere	0.17498	8705	1.00000	1	0.62107	2442	0.47721	7091
Kolar	Mulbagal	Mustur	Nagavara	0.18523	7659	1.00000	1	0.58666	10259	0.47720	7092
Bidar	Humnabad	Hallikhed (b)	Hallikhed (b)	0.18139	8021	1.00000	1	0.59903	7119	0.47719	7093
Uttara Kannada	Sirsi	Itguli	Karjigimane	0.18345	7825	1.00000	1	0.59232	8824	0.47719	7094
Uttara Kannada	Siddapur	Tyagali	Surgikoppa	0.17822	8362	1.00000	1	0.60969	4835	0.47718	7095
Haveri	Hangal	Bommanahalli	Hanamasagar	0.18716	7489	1.00000	1	0.58044	11855	0.47715	7096
Hassan	Arkalgud	Doddabemmathi	Doddabemmathi	0.19322	6939	0.97289	22344	0.57785	12527	0.47714	7097
Chikkamagalur	Kadur	Somanahalli	S. Kodihalli	0.17701	8501	1.00000	1	0.61365	4030	0.47714	7098
Mysuru	Heggadadevankote	Bidarahalli	Uyyamballi	0.20268	6180	1.00000	1	0.53586	21086	0.47711	7099
Hassan	Arsikere	Kallugundi	Kallu sadarahalli	0.18772	7434	1.00000	1	0.57855	12342	0.47711	7100
Hassan	Hassan	Thattekere	Maragodanahalli	0.21167	5502	1.00000	1	0.51307	23730	0.47710	7101
Mysuru	Hunsur	Biligere	Hodakekattekavali	0.17450	8748	1.00000	1	0.62232	2053	0.47710	7102
Chikkamagalur	Koppa	Agalagandi	Agalagandi	0.18334	7839	0.97289	22344	0.60872	5034	0.47706	7103
Bengaluru Rural	Devanahalli	Vishwanathapura	Byadarahalli	0.20749	5808	1.00000	1	0.52328	22718	0.47706	7104
Kolar	Malur	Madivala	Hanumanayakanahalli	0.19813	6545	1.00000	1	0.54798	19153	0.47706	7105
Tumakuru	Koratagere	Thovinakere	Chikkasanjevegowdanapalya	0.19211	7029	1.00000	1	0.56509	15607	0.47704	7106
Chamarajanagara	Chamarajanagara	Punajnoor	Mukanapalya	0.18435	7727	1.00000	1	0.58884	9693	0.47703	7107
Chikkamagalur	Kadur	Saraswathipura	Channenahalli	0.17403	8783	1.00000	1	0.62374	1525	0.47703	7108
Hassan	Arkalgud	Holalagodu	Sompura	0.18000	8175	1.00000	1	0.60302	6204	0.47702	7109
Chikkamagalur	Kadur	Vokkalagere	Yaradakere.g	0.18741	7465	1.00000	1	0.57919	12182	0.47702	7110
Hassan	Hassan	Doddagenigere	Gekaravalli	0.18260	7899	1.00000	1	0.59438	8290	0.47700	7111
Chamarajanagar	Kollegala	Kongarahalli	Kongarahalli	0.19231	7012	1.00000	1	0.56435	15779	0.47700	7112
Haveri	Haveri	Agadi	Agadi	0.20901	5689	0.88662	26621	0.58560	10525	0.47698	7113
Hassan	Arsikere	Rampura	Melenahalli	0.18018	8151	1.00000	1	0.60225	6380	0.47698	7114

Shivamogga	Sagar	Hirenellur	Shuntikoppa	0.20199	6234	1.00000	1	0.53722	20886	0.47697	7115
Chitradurga	Hosadurga	Kanchipura	Kanubenahalli	0.19488	6808	1.00000	1	0.55676	17462	0.47696	7116
Tumakuru	Turuvekere	Sampige	Sampige	0.17854	8328	1.00000	1	0.60770	5235	0.47695	7117
Tumakuru	Tiptur	Karadi	Annamallenahalli	0.17796	8397	1.00000	1	0.60969	4835	0.47695	7118
Hassan	Alur	Kadalu	Bettadahalli	0.17345	8853	1.00000	1	0.62553	13	0.47695	7119
Belagavi	Savadathi	ASUNDI	MUGALI	0.17343	8857	1.00000	1	0.62553	13	0.47693	7120
Bengaluru Rural	Doddaballapur	Sakkaregollahalli	Sakkaregollahalli	0.17623	8584	1.00000	1	0.61546	3691	0.47690	7121
Bengaluru Urban	Anekal	Muthanallure	Gopasandra	0.18828	7379	1.00000	1	0.57606	12981	0.47690	7122
Belagavi	Chikkodi	Shiragoan	SHIRAGAONWADI	0.18510	7670	1.00000	1	0.58588	10453	0.47687	7123
Shivamogga	Sorab	Harishi	Telagundli	0.19004	7220	0.97289	22344	0.58645	10309	0.47685	7124
Tumakuru	Madhugiri	Badavanahalli	Kanapanaikanahalli	0.17818	8363	1.00000	1	0.60853	5069	0.47685	7125
Bengaluru Urban	Bengaluru North	Kithanahalli	Gowdahalli	0.20713	5838	1.00000	1	0.52349	22688	0.47685	7126
Shivamogga	Sagar	Bhanukuli	Kanapagaru	0.18512	7667	1.00000	1	0.58572	10486	0.47685	7127
Mysuru	Tirumakudal-Narsipu	Muthalavadi	Muthalavadi	0.20221	6221	1.00000	21938	0.53621	21037	0.47684	7128
Uttara Kannada	Mundgod	Katur	Maragadi	0.18889	7329	0.97289	22344	0.58999	9382	0.47684	7129
Mysuru	Heggadadevankote	Manuganahalli	Hoovinakola	0.18210	7950	0.97289	22344	0.61197	4378	0.47683	7130
Chikkaballapura	Bagepalli	Devaragudipalli	Gundlapalli	0.18423	7748	0.97289	22344	0.60476	5830	0.47680	7131
Davanagere	Davanagere	Bada	Vantihal	0.18035	8133	1.00000	1	0.60098	6687	0.47679	7132
Chikkaballapura	Chintamani	Doddaganjur	Hadigere	0.17327	8873	1.00000	1	0.62553	13	0.47678	7133
Chitradurga	Chitradurga	Alagavadi	Medakeripura	0.18527	7656	1.00000	1	0.58496	10680	0.47677	7134
Belagavi	Khanapur	NAGURDA	NAGURDA	0.19929	6445	1.00000	1	0.54380	19876	0.47677	7135
Hassan	Channarayapatna	Kalkere	Sathenahalli	0.19906	6469	1.00000	1	0.54437	19776	0.47675	7136
Ramanagara	Magadi	Shankighatta	Neralekere	0.17409	8778	1.00000	1	0.62245	2005	0.47675	7137
Ramanagara	Kanakapura	Arekattedoddi	Arekattedoddi	0.18141	8019	1.00000	1	0.59734	7540	0.47675	7138
Belagavi	Hukeri	HOSUR	HOSUR	0.19151	7086	1.00000	1	0.56576	15429	0.47674	7139
Raichur	Sindhur	Gorebal	Gorebal	0.20205	6229	1.00000	1	0.53623	21034	0.47673	7140
Hassan	Channarayapatna	Tagadur	Obalapura	0.20215	6223	0.97289	22344	0.55085	18633	0.47672	7141
Chikkamagalur	Tarikere	Hunasaghatta	Hosahalli	0.17851	8333	1.00000	1	0.60691	5364	0.47672	7142
Tumakuru	Sira	Ratnasandra	Ratnasandra	0.18582	7595	1.00000	1	0.58300	11199	0.47671	7143
Hassan	Arsikere	Shankaranahalli	Kadalamagge	0.18167	7995	0.97289	22344	0.61295	4177	0.47671	7144
Bengaluru Urban	Bengaluru South	Agara	Badamanavarthe kaval	0.21861	4980	1.00000	1	0.49556	24998	0.47671	7145
Kolar	Bangarapet	Mava halli	Iythandahalli	0.19272	6973	1.00000	1	0.56207	16314	0.47670	7146
Uttara Kannada	Ankola	Aragone	Hegre	0.19329	6933	1.00000	1	0.56042	16663	0.47669	7147
Hassan	Hassan	Karle	Karle	0.18537	7647	1.00000	1	0.58435	10844	0.47669	7148
Ramanagara	Magadi	Agalakote	Heligehalli	0.18831	7374	1.00000	1	0.57520	13199	0.47669	7149
Bagalkot	Hungund	Nandwadgi	Kambalihal	0.18725	7478	1.00000	1	0.57837	12387	0.47666	7150

Tumakuru	Tumakuru	Kora	Hariyappanahalli	0.17885	8295	1.00000	1	0.60549	5661	0.47665	7151
Tumakuru	Sira	Tadakalur	Tadakalur	0.18382	7788	1.00000	1	0.58911	9618	0.47665	7152
Tumakuru	Chiknayakanhalli	Dugudihalli	Vaderahalli	0.17728	8463	1.00000	1	0.61082	4596	0.47664	7153
Chikkamagalur	Chikkamagalur	Kelagoor	Handi	0.18118	8046	1.00000	1	0.59765	7457	0.47663	7154
Mysuru	Tirumakudal-Narsipu	Beedanahalli	Beedanahalli	0.20806	5761	1.00000	1	0.52043	23005	0.47663	7155
Mysuru	Tirumakudal-Narsipu	Kiragasuru	Hunsuru	0.19399	6885	0.97289	22344	0.57370	13568	0.47662	7156
Dharwad	Hubli	Karadikop	Karadikop	0.20248	6196	1.00000	1	0.53475	21244	0.47662	7157
Ballari	Bellary	P.d.halli	Paramadevanahalli	0.23899	3755	0.94501	25272	0.47941	25738	0.47662	7158
Shivamogga	Shivamogga	Mallapura	Narayana pura	0.20666	5873	1.00000	1	0.52389	22641	0.47661	7159
Chikkaballapura	Gauribidanur	Sonaganahalli	Hunasekunte	0.19634	6676	1.00000	1	0.55136	18522	0.47659	7160
Tumakuru	Turuvekere	Manichendur	Sondemargonahalli	0.18676	7527	1.00000	1	0.57961	12065	0.47658	7161
Kolar	Malur	Nosagere	Nosagere	0.17746	8449	1.00000	1	0.60995	4789	0.47657	7162
Tumakuru	Madhugiri	Kalidevapura	Thingalur	0.18116	8049	1.00000	1	0.59745	7508	0.47656	7163
Mandya	Maddur	Goravanahalli	Goravanahalli	0.17882	8305	0.97289	22344	0.62212	2121	0.47656	7164
Kolar	Malur	Dinnahalli	Haromakanahalli	0.19135	7101	1.00000	1	0.56559	15474	0.47656	7165
Kolar	Mulbagal	Mothakapalli	Mothakapalli	0.17728	8465	1.00000	1	0.61042	4676	0.47653	7166
Dharwad	Navalgund	Shirkol	Shirkol	0.18885	7334	1.00000	1	0.57302	13720	0.47653	7167
Chikkamagalur	Narasimharajapura	Honnekudige (hanthuvine)	Varkate	0.18393	7777	1.00000	1	0.58833	9816	0.47653	7168
Belagavi	Khanapur	Shindolli	HONAKAL	0.17980	8205	0.97289	22344	0.61863	3051	0.47653	7169
Shivamogga	Shikaripur	Thogarsi	Thogarsi	0.24905	3245	1.00000	1	0.43441	26618	0.47650	7170
Davanagere	Jagalur	Hiremallanahole	Chikkamallanahole	0.18532	7652	0.97289	22344	0.60006	6884	0.47650	7171
Shivamogga	Shikaripur	Gogga	Gogga	0.17836	8347	0.97289	22344	0.62346	1635	0.47650	7172
Uttara Kannada	Ankola	Sunkasal	Kavalalli	0.19049	7180	1.00000	1	0.56792	14925	0.47649	7173
Shivamogga	Shikaripur	Narasapura	KanasOgi	0.21786	5046	0.97289	22344	0.51038	23987	0.47648	7174
Chikkamagalur	Mudigere	Hanthuru	Hanthuru	0.17436	8759	1.00000	1	0.62037	2637	0.47647	7175
Kolar	Malur	Dinnahalli	Byappanahalli	0.18805	7401	1.00000	1	0.57513	13218	0.47644	7176
Davanagere	Honnali	Belagutti	Thirtharampura	0.18847	7357	1.00000	1	0.57383	13541	0.47644	7177
Chitradurga	Holalkere	Hireyemmiganur	Anthapura	0.17937	8242	1.00000	1	0.60287	6238	0.47643	7178
Chamarajanagar	Yelandur	Gowdahalli	Gowdahalli	0.20946	5664	0.97289	22344	0.53063	21831	0.47642	7179
Tumakuru	Kunigal	Nagasandra	Mavinahalli	0.17976	8209	1.00000	1	0.60153	6560	0.47641	7180
Bidar	Bidar	Ashtoor	Tajlapur	0.17988	8195	1.00000	1	0.60111	6665	0.47640	7181
Chikkamagalur	Tarikere	Begur	Begur	0.18109	8056	1.00000	1	0.59704	7609	0.47639	7182
Chikkaballapura	Chintamani	Doddaganjur	Doddaganjur	0.19569	6731	1.00000	1	0.55243	18315	0.47638	7183
Uttara Kannada	Sirsi	Melin onikeri	Koligar	0.19907	6466	1.00000	1	0.54298	19993	0.47636	7184
Tumakuru	Kunigal	Kodagihalli	Sondekoppe	0.19433	6860	1.00000	1	0.55622	17571	0.47635	7185
Chikkamagalur	Kadur	Giriyapura	Chikkanalluru	0.18071	8102	1.00000	1	0.59811	7337	0.47635	7186

Shivamogga	Sorab	Thavanandi	Thavanandi	0.18917	7305	1.00000	1	0.57133	14134	0.47633	7187
Shivamogga	Sorab	Harishi	Kodambi	0.18386	7784	1.00000	1	0.58781	9963	0.47633	7188
Shivamogga	Shivamogga	Umble bylu	Kydotlu	0.18748	7457	1.00000	1	0.57643	12887	0.47632	7189
Bagalkot	Mudhol	Bantnur	Bhantnur	0.19153	7085	1.00000	1	0.56423	15808	0.47631	7190
Ramanagara	Channapatna	Banduru valagerehalli	Virupasandra	0.18777	7427	1.00000	1	0.57550	13115	0.47631	7191
Mandya	Krishnarajpet	Ballekere	Natanahalli	0.17979	8206	1.00000	1	0.60102	6682	0.47630	7192
Tumakuru	Tumakuru	Kora	Kora amanikere	0.20163	6254	0.94501	25272	0.56711	15106	0.47630	7193
Bengaluru Rural	Nelamangala	Yentiganahalli	Honnasandra	0.17576	8624	1.00000	1	0.61478	3817	0.47630	7194
Mandya	Maddur	Koppa	Hurugalavadi	0.19534	6771	0.97289	22344	0.56858	14753	0.47630	7195
Kolar	Kolar	Huttur	Huthur	0.18340	7832	1.00000	1	0.58916	9608	0.47630	7196
Hassan	Hole Narsipur	Anekannabadi	Mukkanahalli	0.18227	7928	1.00000	1	0.59282	8682	0.47630	7197
Uttara Kannada	Honavar	Chikkankod	Hirebail	0.18561	7623	0.97289	22344	0.59835	7280	0.47630	7198
Shivamogga	Shivamogga	Gajanuru	Kudagala mane	0.17336	8866	1.00000	1	0.62322	1723	0.47628	7199
Mysuru	Heggadadevankote	Thumbasoge	Thumbasoge	0.19157	7082	1.00000	1	0.56393	15888	0.47627	7200
Hassan	Hassan	Shankaranahalli	Gopannahalli	0.18113	8052	1.00000	1	0.59641	7767	0.47626	7201
Kolar	Bangarapet	Karahalli	Kavaranahalli	0.19218	7024	1.00000	1	0.56209	16305	0.47626	7202
Koppal	Koppal	Guldahalli	Gabbur	0.19302	6952	1.00000	1	0.55964	16837	0.47626	7203
Shivamogga	Sagar	Achapura	Khyra	0.17367	8830	1.00000	1	0.62200	2158	0.47625	7204
Tumakuru	Madhugiri	Dodderi	Sajjalahalli	0.19086	7148	0.97289	22344	0.58170	11542	0.47624	7205
Shivamogga	Sagar	Achapura	Achapura	0.19481	6811	0.93281	26044	0.59437	8294	0.47624	7206
Hassan	Belur	Malasavara	Bakkaravalli	0.19560	6746	1.00000	1	0.55219	18363	0.47624	7207
Hassan	Hassan	Shankaranahalli	Bilagunda	0.18211	7947	1.00000	1	0.59309	8624	0.47623	7208
Shivamogga	Tirthahalli	Bhandya-kukke	Danasale	0.19101	7136	1.00000	1	0.56544	15514	0.47623	7209
Bengaluru Rural	Doddaballapur	Aralamallige	S.m. Gollahalli	0.18487	7685	1.00000	1	0.58419	10877	0.47622	7210
Kolar	Kolar	Thoradevandahalli	Bellambari	0.18039	8128	0.97289	22344	0.61540	3699	0.47622	7211
Tumakuru	Turuvekere	Kondajji	Chikkagoraghatta	0.20262	6184	0.97289	22344	0.54786	19180	0.47622	7212
Kalaburagi	Chincholi	Miryan	Kallur road	0.20356	6115	0.97289	22344	0.54532	19615	0.47621	7213
Uttara Kannada	Ankola	Honnebail	Bilehoingi	0.19919	6454	1.00000	1	0.54213	20118	0.47620	7214
Mysuru	Mysuru	Dhanagalli	Yadahalli	0.22521	4561	1.00000	1	0.47947	25736	0.47619	7215
Davanagere	Jagalur	Kechchenahalli	Giddanakatte	0.17716	8479	1.00000	1	0.60948	4898	0.47619	7216
Shivamogga	Tirthahalli	Bhandya-kukke	Bettadasaravani	0.20123	6294	1.00000	1	0.53656	20987	0.47618	7217
Shivamogga	Shikaripur	Harogoppa	Yerekatte	0.19910	6463	1.00000	1	0.54223	20101	0.47616	7218
Belagavi	Athni	KRISHNA KITTUR	KRISHNA KITTUR	0.20858	5720	0.88151	26773	0.58712	10146	0.47615	7219
Chikkaballapura	Chikkaballapura	Muddena halli	Kanivenarayanapura	0.19197	7045	1.00000	1	0.56232	16260	0.47615	7220
Gadag	Gadag	Advisomapur	Jalshankarnagar	0.27084	2261	1.00000	1	0.39857	26854	0.47614	7221

Chikkaballapura	Sidlaghatta	Thimmanayakana halli	Kudupakunte	0.17853	8330	1.00000	1	0.60457	5866	0.47613	7222
Tumakuru	Gubbi	Alalaghatta	Sagasandra	0.17511	8685	1.00000	1	0.61629	3526	0.47610	7223
Mandya	Maddur	Bekkalale	Kirangur	0.21342	5365	1.00000	1	0.50568	24337	0.47610	7224
Ramanagara	Magadi	Belagumba	Kanchugaranahalli	0.17898	8280	1.00000	1	0.60294	6222	0.47609	7225
Chikkaballapura	Chintamani	Kencharlahalli	Kencharlahalli	0.18854	7352	1.00000	1	0.57229	13915	0.47608	7226
Tumakuru	Gubbi	Hindisgere	V.kodihalli	0.17309	8888	1.00000	1	0.62329	1696	0.47605	7227
Mysuru	Tirumakudal-Narsipur	Vatalu	Hyakanuru	0.17783	8412	1.00000	1	0.60661	5417	0.47603	7228
Hassan	Hole Narsipur	Moodalahippe	Kattehosur	0.17244	8957	1.00000	1	0.62553	13	0.47603	7229
Chikkaballapura	Sidlaghatta	Kumbigana halli	Kumbiganahalli	0.20204	6230	1.00000	1	0.53389	21364	0.47602	7230
Chikkaballapura	Bagepalli	Racshervu	Kadirennagarikote	0.19111	7123	0.93281	26044	0.60501	5765	0.47601	7231
Mandya	Mandya	Hanakere	Hanakere	0.19405	6879	0.90752	26526	0.61244	4290	0.47600	7232
Hassan	Alur	Kundur	Billagaravalli	0.18656	7540	1.00000	1	0.57805	12487	0.47599	7233
Shivamogga	Hosanagara	Heddhariपुरa	Vadahosalli	0.17237	8966	1.00000	1	0.62553	13	0.47596	7234
Raichur	Sindhur	Gandhinagar	Gandhinagar	0.21411	5307	1.00000	1	0.50353	24480	0.47594	7235
Belagavi	Chikkodi	EXAMBA	EKSAMBA	0.19979	6407	0.90752	26526	0.59460	8237	0.47594	7236
Ramanagara	Kanakapura	Chikkamudavadi	Anajawadi	0.17886	8292	1.00000	1	0.60268	6289	0.47592	7237
Belagavi	Belagavi	K K Koppa	SUTGATTI (AH)	0.18868	7347	1.00000	1	0.57129	14143	0.47591	7238
Kodagu	Somvarpet	Dundalli	Doddabilaha	0.17268	8929	1.00000	1	0.62423	1318	0.47591	7239
Davanagere	Channagiri	Nandigavi	Hosahalli	0.19114	7121	1.00000	1	0.56380	15920	0.47587	7240
Chikkamagalur	Tarikere	Bukkambudi	Kanabagatte	0.17588	8617	1.00000	1	0.61257	4264	0.47584	7241
Chitradurga	Holalkere	Bidarakere	Gundasamudra	0.18394	7776	1.00000	1	0.58568	10495	0.47582	7242
Belagavi	Chikkodi	JANWAD	JANWAD	0.18698	7502	1.00000	1	0.57614	12960	0.47582	7243
Chitradurga	Holalkere	Viswanathanahalli	Bommanakatte	0.18524	7658	1.00000	1	0.58152	11575	0.47581	7244
Davanagere	Honnali	Belliganudu	Belimallur	0.20356	6116	0.91628	26216	0.57752	12607	0.47580	7245
Raichur	Manvi	Halapur	Kabberhal	0.21898	4961	1.00000	1	0.49182	25202	0.47578	7246
Ballari	Sandur	Gollalingammanahalli	Mothalakunta	0.19698	6628	1.00000	1	0.54675	19373	0.47578	7247
Uttara Kannada	Ankola	Belambar	Belambar	0.19028	7203	1.00000	1	0.56599	15365	0.47577	7248
Hassan	Belur	Anughatta	Kittavara	0.18597	7586	1.00000	1	0.57912	12194	0.47577	7249
Davanagere	Harapanahalli	Kanchikeri	Kanchikeri	0.19861	6499	0.88151	26773	0.61510	3764	0.47576	7250
Davanagere	Honnali	Nillogal	Benakanahalli	0.18192	7967	1.00000	1	0.59195	8913	0.47576	7251
Belagavi	Hukeri	PACHAPUR	PACHAPUR	0.22675	4463	0.85593	26812	0.55480	17885	0.47575	7252
Gadag	Gadag	Belahod	Belahod	0.21333	5375	1.00000	1	0.50468	24406	0.47572	7253
Hassan	Sakleshpur	Valalahalli	Chinnahalli	0.17594	8612	1.00000	1	0.61190	4394	0.47572	7254
Bengaluru Urban	Anekal	Chandapura	Chandapura	0.20844	5727	1.00000	1	0.51650	23398	0.47572	7255
Ramanagara	Ramanagara	Kootagal	Arehalli	0.20989	5630	0.94501	25272	0.54275	20038	0.47571	7256
Belagavi	Khanapur	Kasaba Nandagad	KASABANAN DGAD	0.17744	8450	1.00000	1	0.60665	5410	0.47570	7257

Mysuru	Piriyapatna	Chikkanerale	Depura	0.20270	6178	1.00000	1	0.53101	21778	0.47569	7258
Belagavi	Chikkodi	Shiraguppi	SHIRGUPPI	0.18859	7349	1.00000	1	0.57076	14264	0.47569	7259
Hassan	Sakleshpur	Vanagoor	Thambalagere	0.18208	7954	1.00000	1	0.59117	9091	0.47569	7260
Koppal	Koppal	Alwandi	Alwandi	0.20272	6175	0.88662	26621	0.59882	7178	0.47568	7261
Chikkamagalur	Chikkamagalur	Moogthihalli	Dumagere	0.18603	7583	1.00000	1	0.57854	12345	0.47567	7262
Hassan	Hassan	Mosalehosahalli	Doddamallenahalli	0.19685	6640	1.00000	1	0.54667	19389	0.47565	7263
Ramanagara	Kanakapura	Hosadurga	Hanakadaburu	0.19574	6724	1.00000	1	0.54975	18832	0.47564	7264
Mysuru	Hunsur	Chikkabeechanahalli	Haradanahalli	0.20597	5925	1.00000	1	0.52224	22832	0.47558	7265
Mandya	Mandya	Bevakal	B. Hatna	0.18088	8081	1.00000	1	0.59467	8223	0.47558	7266
Kolar	Mulbagal	Rajendrahalli	Rajendrahalli	0.19321	6940	1.00000	1	0.55669	17475	0.47557	7267
Haveri	Ranibennur	Rahutanakatti	Shrinivasapur	0.18802	7402	1.00000	1	0.57187	14012	0.47552	7268
Bengaluru Rural	Doddaballapur	Kadanur	Kalludevanahalli	0.20005	6379	1.00000	1	0.53740	20852	0.47549	7269
Mandya	Pandavapura	Honaganahalli	Honaganahalli	0.21406	5311	0.97289	22344	0.51620	23438	0.47549	7270
Ballari	Bellary	Dammur	Dammur	0.18754	7449	1.00000	1	0.57321	13675	0.47548	7271
Mandya	Krishnarajpet	Vittalapura	Kudalakuppe	0.18060	8111	1.00000	1	0.59524	8067	0.47548	7272
Kolar	Mulbagal	Gollahalli	Sangasandra	0.17805	8382	1.00000	1	0.60372	6044	0.47547	7273
Hassan	Arkalgud	Mallipatna	Magodu	0.20627	5910	1.00000	1	0.52110	22934	0.47546	7274
Chitradurga	Chitradurga	Alagavadi	Obalapura	0.18140	8020	1.00000	1	0.59242	8797	0.47543	7275
Ramanagara	Magadi	Kannur	Naganahalli	0.18096	8070	1.00000	1	0.59384	8425	0.47543	7276
Mandya	Nagamangala	Arni	Siddapura	0.17997	8183	1.00000	1	0.59702	7614	0.47541	7277
Bengaluru Rural	Doddaballapur	Thippur	Kadabyadarahalli	0.17994	8189	1.00000	1	0.59713	7588	0.47540	7278
Uttara Kannada	Yellapur	Kirwatti	Kiravatti	0.17773	8423	0.97289	22344	0.62131	2378	0.47539	7279
Haveri	Shiggaon	Andalagi	Andalagi	0.19460	6834	0.94501	25272	0.58418	10882	0.47538	7280
Tumakuru	Madhugiri	Bijavara	Maraballi	0.17852	8331	1.00000	1	0.60174	6502	0.47537	7281
Mandya	Nagamangala	Kanthapura	Kanthapura	0.17210	9001	1.00000	1	0.62405	1398	0.47533	7282
Davanagere	Jagalur	Halekallu	Narenahalli	0.17253	8947	1.00000	1	0.62247	2001	0.47533	7283
Belagavi	Athni	JUGUL	JUGUL	0.19728	6610	0.91628	26216	0.59409	8350	0.47532	7284
Davanagere	Jagalur	Hanumanthapura	Uddagatta	0.19017	7212	0.91628	26216	0.61626	3530	0.47531	7285
Chikkamagalur	Kadur	Vokkalagere	M.jakkanahalli	0.17192	9014	1.00000	1	0.62460	1178	0.47531	7286
Uttara Kannada	Yellapur	Kundargi	Uchageri	0.19148	7089	0.97289	22344	0.57641	12893	0.47530	7287
Mysuru	Piriyapatna	Komalapura	M. Hosahalli	0.19698	6629	0.97289	22344	0.56025	16697	0.47528	7288
Ballari	Hadagalli	Holalu	Holalu	0.18029	8141	1.00000	1	0.59549	8006	0.47528	7289
Chikkaballapura	Chikkaballapura	Avalagurki	Lingasettipura	0.17747	8446	1.00000	1	0.60489	5801	0.47526	7290
Uttara Kannada	Siddapur	Analebail	Murur	0.19915	6456	1.00000	1	0.53899	20594	0.47525	7291
Haveri	Hirekerur	Channalli	Waraha	0.17674	8527	1.00000	1	0.60733	5302	0.47525	7292
Ramanagara	Kanakapura	Herandyappanahalli	Herandyappanahalli	0.19241	7007	1.00000	1	0.55786	17220	0.47525	7293
Hassan	Sakleshpur	Byakaravalli	Byakaravalli	0.18682	7516	1.00000	1	0.57454	13365	0.47524	7294

Hassan	Channarayapatna	Balaganchi	Mudibetta kaval	0.17158	9055	1.00000	1	0.62553	13	0.47523	7295
Bengaluru Rural	Devanahalli	Avathi	Kurubarakunte	0.19032	7197	1.00000	1	0.56391	15893	0.47523	7296
Mysuru	Piriyapatna	Bettada thunga	Kudakuru	0.20134	6288	1.00000	21938	0.53306	21499	0.47523	7297
Chikkaballapura	Chintamani	Nandiganahalli	Kolimivaripalli	0.17381	8813	1.00000	1	0.61747	3287	0.47522	7298
Chikkamagalur	Chikkamagalur	Melinahuluvathi	Kolagave	0.18468	7702	1.00000	1	0.58108	11681	0.47521	7299
Ramanagara	Magadi	Bittasandra	Kanikenahalli	0.20664	5874	1.00000	1	0.51933	23125	0.47521	7300
Uttara Kannada	Mundgod	Nagnoor (hanumapura)	Doddaharvalli	0.19318	6941	1.00000	1	0.55552	17729	0.47521	7301
Shivamogga	Sorab	Duguru	Horabyly	0.18768	7438	1.00000	1	0.57176	14039	0.47521	7302
Chikkaballapura	Sidlaghatta	Cheemangala	Athiganahalli	0.19822	6538	1.00000	1	0.54132	20256	0.47519	7303
Mandya	Krishnarajpet	Agrahara bachahalli	Agrahara bachahalli	0.18722	7481	1.00000	1	0.57312	13699	0.47519	7304
Dharwad	Dharwad	Mandihal	Waravanagalavi	0.18787	7418	1.00000	1	0.57111	14186	0.47518	7305
Tumakuru	Kunigal	Santhemavathur	Hangrahalli	0.20327	6142	1.00000	1	0.52785	22193	0.47518	7306
Bengaluru Urban	Anekal	Mantapa	Halesampigehalli	0.17369	8828	1.00000	1	0.61770	3249	0.47517	7307
Kolar	Malur	Chickkakuntur	Bhoovanahalli	0.20098	6309	1.00000	1	0.53383	21373	0.47517	7308
Davanagere	Jagalur	Kalledevarapura	Sangenahalli	0.24673	3358	0.72022	27027	0.60376	6030	0.47517	7309
Chikkamagalur	Koppa	Herur	Herur	0.18805	7400	1.00000	1	0.57053	14321	0.47517	7310
Hassan	Arsikere	Jajur	Nagathihalli	0.17251	8948	1.00000	1	0.62186	2196	0.47515	7311
Mysuru	Tirumakudal-Narsipu	Kolathuru	Konagalli	0.17239	8965	1.00000	21938	0.62228	2066	0.47515	7312
Hassan	Alur	Taluru	Yerehalli	0.18632	7560	1.00000	1	0.57570	13074	0.47513	7313
Kolar	Mulbagal	Mudiyanur	Mudiyanur	0.17993	8190	1.00000	1	0.59613	7860	0.47513	7314
Kolar	Kolar	Settihalli	Purahalli	0.19545	6760	1.00000	1	0.54879	19007	0.47513	7315
Mandya	Shrirangapattana	Melapura	Hosur	0.17468	8729	1.00000	1	0.61399	3972	0.47512	7316
Bagalkot	Hungund	Gorabal	Gorbal	0.19256	6987	1.00000	1	0.55695	17420	0.47511	7317
Belagavi	Chikkodi	Chikkalawal	PANGIRE (A)	0.18243	7914	1.00000	1	0.58788	9945	0.47511	7318
Bengaluru Rural	Nelamangala	Kodigehalli	Krishnarajapura	0.18740	7468	0.97289	22344	0.58821	9851	0.47511	7319
Hassan	Sakleshpur	Kyanahalli	Kyanahalli	0.18137	8024	1.00000	1	0.59125	9065	0.47510	7320
Davanagere	Davanagere	Iguru	Thumbigere	0.17988	8194	1.00000	1	0.59613	7858	0.47509	7321
Hassan	Alur	Ganjigere	Garighatta	0.18441	7722	1.00000	1	0.58149	11579	0.47509	7322
Davanagere	Honnali	Hiregonigere	Haraganahalli	0.18096	8071	0.97289	22344	0.60900	4983	0.47507	7323
Ramanagara	Kanakapura	Thokasandra	Dunnasandra	0.19138	7098	1.00000	1	0.56019	16712	0.47505	7324
Uttara Kannada	Siddapur	Itagi	Gunjagod	0.17703	8499	1.00000	1	0.60555	5641	0.47504	7325
Tumakuru	Chiknayakanhalli	Barakanahalu	Siddalakatte	0.17376	8820	1.00000	1	0.61695	3396	0.47504	7326
Shivamogga	Tirthahalli	Kannangi	Yadavathi	0.17696	8510	1.00000	1	0.60578	5588	0.47503	7327
Tumakuru	Koratagere	Budagavi	Hanchimallanahalli	0.19016	7213	1.00000	1	0.56358	15971	0.47500	7328

Chitradurga	Challakere	Thimmannanayakana kote	Torebeeranahalli	0.17132	9094	1.00000	1	0.62553	13	0.47499	7329
Kolar	Kolar	Ammanallur	Nachahalli	0.19498	6799	1.00000	1	0.54959	18855	0.47498	7330
Tumakuru	Madhugiri	Doddayalkur	Chikkayalkur	0.17380	8814	1.00000	1	0.61634	3518	0.47493	7331
Mysuru	Piriyapatna	Hitnehebbagilu	Haravemallaraja patna	0.17595	8611	1.00000	1	0.60870	5037	0.47489	7332
Hassan	Hassan	Heragu	H.byarapura	0.17892	8289	1.00000	1	0.59855	7238	0.47488	7333
Bengaluru Rural	Doddaballapur	Aralamallige	Karenahalli	0.21182	5487	1.00000	1	0.50559	24342	0.47488	7334
Haveri	Ranibennur	Medleri	Medleri	0.19286	6965	0.94501	25272	0.58751	10045	0.47486	7335
Belagavi	Belagavi	Belawatti	DHAMNE S.BAILUR	0.20399	6078	1.00000	1	0.52483	22550	0.47483	7336
Hassan	Belur	Hagare	Basavapura	0.19904	6471	0.97289	22344	0.55280	18250	0.47482	7337
Mandya	Malavalli	Kalkuni	Honaganahalli	0.18685	7513	1.00000	1	0.57288	13758	0.47481	7338
Shivamogga	Tirthahalli	Triyambakapura	Virupapura	0.17358	8840	1.00000	1	0.61669	3453	0.47481	7339
Chikkamagalur	Sringeri	Menase	Ginikal	0.18137	8025	1.00000	1	0.59020	9331	0.47481	7340
Mysuru	Piriyapatna	Ramanathathunga	Sanyasipura	0.20370	6107	1.00000	21938	0.52548	22485	0.47480	7341
Mysuru	Heggadadevankote	B. Matagere	Hirehalli	0.18242	7917	1.00000	1	0.58675	10247	0.47480	7342
Kolar	Kolar	Sulur	Chunchedenahalli	0.18797	7408	1.00000	1	0.56941	14585	0.47480	7343
Koppal	Koppal	Ojanhalli	Yettinhatti	0.18680	7521	1.00000	1	0.57294	13743	0.47478	7344
Tumakuru	Koratagere	Mavathuru	Singalikapura	0.17404	8782	1.00000	1	0.61494	3786	0.47478	7345
Chikkaballapura	Gauribidanur	Jarabandahalli	Hanumanthapura	0.17669	8537	1.00000	1	0.60566	5606	0.47476	7346
Kodagu	Madikere	Bhagamandala	Cherangala	0.17675	8526	0.97289	22344	0.62228	2065	0.47476	7347
Davanagere	Harapanahalli	Kunachur	Kunchur	0.17994	8188	1.00000	1	0.59468	8222	0.47476	7348
Ramanagara	Kanakapura	Kolliganahalli	Anedoddi	0.19621	6690	1.00000	1	0.54533	19613	0.47475	7349
Shivamogga	Sorab	Jade	Hanaji	0.20069	6333	1.00000	1	0.53312	21488	0.47474	7350
Uttara Kannada	Sirsi	Salkani	Muregar	0.19418	6870	1.00000	1	0.55098	18607	0.47473	7351
Chikkaballapura	Gudibanda	Dapparthi	Dapparthi	0.19992	6394	1.00000	1	0.53512	21191	0.47472	7352
Chamarajanagar	Gundlupet	Berambadi	Bachahalli	0.19210	7031	1.00000	1	0.55687	17440	0.47471	7353
Chikkamagalur	Kadur	Nagaralu	Gedlehalli	0.17282	8912	1.00000	1	0.61895	2979	0.47470	7354
Mandya	Mandya	Hullenahalli	Jayapura	0.20051	6346	0.97289	22344	0.54831	19098	0.47469	7355
Kolar	Kolar	Harati	Jangamabasapura	0.17165	9043	1.00000	1	0.62310	1767	0.47468	7356
Davanagere	Honnali	Mukthenhalli	Kengalahalli	0.17176	9030	1.00000	1	0.62262	1945	0.47466	7357
Bengaluru Rural	Nelamangala	Hasurahalli	Guddegowdana channohalli	0.17149	9071	1.00000	1	0.62357	1593	0.47465	7358
Kolar	Malur	Hasandahalli	Byranadoddi	0.17093	9141	1.00000	1	0.62553	13	0.47463	7359
Haveri	Hangal	Tilavalli	Tilavalli	0.19814	6544	0.91628	26216	0.58894	9664	0.47463	7360
Mandya	Maddur	Menasagere	Boppasamudra	0.19177	7065	1.00000	1	0.55752	17305	0.47462	7361
Hassan	Arsikere	Arakere	Chikkajjikattehalli	0.17788	8402	1.00000	1	0.60098	6687	0.47461	7362

Hassan	Arsikere	Kondenalu	Hullekere	0.17984	8198	1.00000	1	0.59443	8281	0.47460	7363
Ballari	Sandur	Krishnanagar	Krishnanagar	0.28454	1786	0.91628	26216	0.41001	26803	0.47460	7364
Chikkaballapura	Chintamani	Raghattahalli	Mavukere	0.17105	9125	1.00000	1	0.62485	1084	0.47457	7365
Hassan	Channarayapatna	Noranakki	Bindenahalli kaval	0.18670	7532	1.00000	1	0.57245	13870	0.47456	7366
Kolar	Srinivasapur	Hodali	Imarakunte	0.17182	9020	1.00000	1	0.62196	2171	0.47455	7367
Belagavi	Bilahongal	BAILWAD	BAILWAD	0.17568	8632	1.00000	1	0.60824	5128	0.47453	7368
Chikkaballapura	Gauribidanur	Sonaganahalli	Goddavalahalli	0.19466	6828	1.00000	1	0.54890	18993	0.47452	7369
Mysuru	Krishnarajanagara	Hosakote	Somanahalli	0.18029	8140	1.00000	21938	0.59265	8732	0.47452	7370
Shivamogga	Sorab	Biluvani	Biluvani	0.18324	7849	1.00000	1	0.58311	11178	0.47452	7371
Mysuru	Heggadadevankote	Alanahalli	Masanakuppe	0.18099	8066	1.00000	1	0.59032	9296	0.47452	7372
Ramanagara	Magadi	Madigondanahalli	Hanumapura	0.19543	6765	1.00000	1	0.54667	19388	0.47450	7373
Hassan	Sakleshpur	Uchangi	Doddakundur	0.18933	7279	0.97289	22344	0.57999	11971	0.47450	7374
Chikkamagalur	Tarikere	Kallenahalli	Kallenahalli	0.17212	8999	1.00000	1	0.62068	2556	0.47449	7375
Uttara Kannada	Supa	Bazar kunang	Pisose	0.20288	6165	1.00000	1	0.52654	22344	0.47448	7376
Uttara Kannada	Sirsi	Bankanaal	Gonur	0.18662	7538	1.00000	1	0.57242	13884	0.47448	7377
Chikkaballapura	Bagepalli	Thollapalli	Nallacheruvu	0.18014	8158	1.00000	1	0.59296	8649	0.47448	7378
Kodagu	Somvarpet	Nidtha	Mensa	0.17485	8717	1.00000	1	0.61091	4589	0.47447	7379
Hassan	Arsikere	Kamasamudra	Singenahalli	0.17783	8408	1.00000	1	0.60065	6769	0.47447	7380
Mysuru	Nanjangud	Karya	Karya	0.20881	5703	0.97289	22344	0.52577	22444	0.47447	7381
Kodagu	Somvarpet	Chettalli	Irale valamudi	0.18142	8015	1.00000	1	0.58869	9728	0.47445	7382
Hassan	Alur	Mallapura	Hydur	0.20742	5813	0.97289	22344	0.52920	22006	0.47443	7383
Dharwad	Kundgol	Gurunahalli (malali)	Kunkur	0.18562	7622	1.00000	1	0.57530	13169	0.47443	7384
Davanagere	Davanagere	Rampur	Bullapura	0.18420	7752	0.97289	22344	0.59581	7928	0.47441	7385
Chikkamagalur	Mudigere	Kirugunda	Kirugunda	0.19500	6797	0.97289	22344	0.56277	16167	0.47440	7386
Hassan	Belur	Lakkunda	Kadegarje	0.20521	5990	0.97289	22344	0.53477	21240	0.47440	7387
Hassan	Hassan	Attavara hosahalli	Mudigere	0.19174	7071	1.00000	1	0.55679	17456	0.47439	7388
Hassan	Arsikere	Jajur	Jajuru	0.19303	6951	1.00000	1	0.55300	18218	0.47437	7389
Hassan	Arsikere	Kachighatta	Kenkerehalli	0.17465	8735	1.00000	1	0.61117	4524	0.47436	7390
Hassan	Arkalgud	Konanur	Konanur	0.17271	8925	1.00000	1	0.61803	3184	0.47436	7391
Kolar	Malur	Thrunasi	Thyaganadoddi	0.18346	7823	1.00000	1	0.58177	11520	0.47435	7392
Kodagu	Somvarpet	Alur siddapura	Doddakanagalu	0.17883	8301	1.00000	1	0.59684	7652	0.47435	7393
Chikkaballapura	Gudibanda	Thirumani	Doddakurubarahalli	0.17894	8287	1.00000	1	0.59646	7753	0.47435	7394
Belagavi	Raybag	Raibag(R)	RAIBAG (RURAL)	0.19034	7194	0.97289	22344	0.57633	12914	0.47434	7395
Tumakuru	Turuvekere	Muthugadahalli	Benkikere	0.17797	8394	1.00000	1	0.59966	6978	0.47434	7396
Chitradurga	Hiriyur	Metikurke	Yaradakatte	0.18459	7709	1.00000	1	0.57813	12460	0.47433	7397
Chitradurga	Hiriyur	Ikkanur	Ikkanur	0.17693	8511	0.97289	22344	0.61999	2734	0.47433	7398
Mandya	Pandavapura	Dinka	Sundahalli	0.19913	6458	1.00000	1	0.53588	21081	0.47432	7399
Haveri	Haveri	Belavigi	Belavigi	0.18333	7841	1.00000	1	0.58194	11473	0.47429	7400

Hassan	Hole Narsipur	Maragowdanahalli	Maragowdanahalli	0.17793	8398	1.00000	1	0.59943	7030	0.47424	7401
Ramanagara	Channapatna	Bhoohalli	Bhoohalli	0.17570	8630	1.00000	1	0.60701	5351	0.47423	7402
Mandya	Nagamangala	Thuppadamadu	Thuppadamadu	0.18828	7378	1.00000	1	0.56632	15291	0.47419	7403
Ramanagara	Channapatna	Chakkere	Koornagere state forest	0.18482	7691	1.00000	1	0.57689	12752	0.47418	7404
Bengaluru Rural	Hosakote	Samethanahalli	Naduvathi	0.18650	7544	1.00000	1	0.57162	14065	0.47417	7405
Belagavi	Hukeri	Benawad	MADAMAKKANAL	0.19811	6546	1.00000	1	0.53811	20746	0.47416	7406
Haveri	Ranibennur	Malanaikanahalli	Timmenahalli	0.18251	7908	1.00000	1	0.58405	10926	0.47415	7407
Chitradurga	Hiriyur	Uduvalli	Iddalanagenahalli	0.17340	8861	1.00000	1	0.61472	3827	0.47415	7408
Hassan	Hole Narsipur	Hariharapura	Chakenahalli	0.21092	5554	1.00000	1	0.50536	24358	0.47414	7409
Belagavi	Hukeri	Managuthi	MASTIHOLI	0.17806	8380	1.00000	1	0.59862	7224	0.47414	7410
Bengaluru Rural	Hosakote	Hethakki	Beerahalli	0.18713	7492	1.00000	1	0.56958	14546	0.47413	7411
Kolar	Kolar	Channasandra	Kadagattur	0.19989	6396	0.97289	22344	0.54804	19146	0.47412	7412
Davanagere	Honnali	Guddehalli	Hosakoppa	0.18082	8092	1.00000	1	0.58939	9545	0.47411	7413
Shivamogga	Shivamogga	Sirigere	Bilvadera koppa	0.19018	7209	1.00000	1	0.56034	16674	0.47410	7414
Kolar	Kolar	Seethi	Marjenahalli	0.19256	6988	1.00000	1	0.55340	18151	0.47410	7415
Kalaburagi	Kalaburagi	Sannur	Bolewad	0.21834	5007	0.91628	26216	0.53262	21547	0.47409	7416
Chitradurga	Holalkere	Arehalli	Arehalli	0.17895	8286	0.97289	22344	0.61202	4367	0.47408	7417
Dharwad	Dharwad	Belur	Neeralakatti	0.18038	8129	1.00000	1	0.59069	9215	0.47408	7418
Belagavi	Hukeri	Badakundhri	YARGATTI	0.18969	7248	1.00000	1	0.56168	16397	0.47408	7419
Haveri	Haveri	Kulener	Timmapur-madur	0.19569	6732	0.97289	22344	0.55961	16844	0.47407	7420
Kolar	Bangarapet	Marikuppa	Banagere	0.17770	8426	1.00000	1	0.59956	7007	0.47406	7421
Ballari	Hospet	Byluvaddigeri	Kakubal	0.20070	6331	1.00000	1	0.53084	21795	0.47406	7422
Chikkaballapura	Bagepalli	Devaragudipalli	Mynaganapalli	0.18805	7399	1.00000	1	0.56645	15257	0.47404	7423
Kolar	Bangarapet	Paranda halli	Beernakuppa	0.18470	7700	1.00000	1	0.57666	12813	0.47402	7424
Shivamogga	Sagar	Kolur	Ambaragodlu	0.17997	8184	1.00000	1	0.59179	8944	0.47401	7425
Belagavi	Belagavi	Belgundhi	SONOLI	0.19824	6535	1.00000	1	0.53720	20890	0.47400	7426
Mysuru	Hunsur	Challahalli	Benkipura	0.19749	6594	1.00000	21938	0.53923	20549	0.47400	7427
Ballari	Siruguppa	Nadavi	Nadivi	0.23174	4145	1.00000	1	0.45952	26273	0.47399	7428
Mysuru	Nanjangud	Sindhuvalli	Sindhuvallipura	0.17852	8332	1.00000	21938	0.59648	7744	0.47398	7429
Tumakuru	Koratagere	Tumbadi	Kambadahalli	0.18920	7297	1.00000	1	0.56278	16166	0.47397	7430
Hassan	Hassan	Honnavaara	Poomagame	0.17832	8351	1.00000	1	0.59710	7599	0.47397	7431
Bengaluru Rural	Doddaballapur	Hosahalli	Tekalahalli	0.18931	7285	1.00000	1	0.56243	16238	0.47397	7432
Bengaluru Rural	Doddaballapur	Hosahalli	Hosakote	0.18887	7331	0.97289	22344	0.57944	12114	0.47397	7433
Chitradurga	Hiriyur	Gowadanahalli	Malagondanahalli	0.18387	7783	1.00000	1	0.57904	12242	0.47396	7434

Mandya	Mandya	Mangala	Marasinganahalli	0.17145	9076	1.00000	1	0.62096	2468	0.47395	7435
Mandya	Krishnarajpet	Somanahalli	Pura (s)	0.17498	8703	1.00000	1	0.60840	5100	0.47394	7436
Chamarajanagar	Kollegala	Tagarapura	Tagarapura	0.20105	6308	1.00000	1	0.52945	21970	0.47392	7437
Hassan	Alur	Hunasavalli	Bharathavalli	0.19677	6646	1.00000	1	0.54086	20312	0.47389	7438
Dharwad	Kundgol	Mattigatti	Mattigatti	0.18320	7854	1.00000	1	0.58090	11730	0.47389	7439
Tumakuru	Tumakuru	Obalapura	Bommanahalli	0.19263	6981	1.00000	1	0.55244	18310	0.47388	7440
Koppal	Koppal	Hireboganhal	Allanagar	0.18256	7902	1.00000	1	0.58282	11249	0.47386	7441
Shivamogga	Sorab	Bennur	Bennuru	0.17349	8849	1.00000	1	0.61324	4120	0.47385	7442
Ballari	Hospet	Sanapura	Sanapura	0.27536	2083	1.00000	1	0.38638	26893	0.47385	7443
Kolar	Kolar	Begli hosahalli	Begli hosahalli	0.17022	9209	1.00000	1	0.62502	1017	0.47384	7444
Shivamogga	Bhadravati	Bilaki	Majjigenahalli	0.24548	3413	1.00000	1	0.43338	26630	0.47384	7445
Kolar	Bangarapet	Karahalli	Yelaburgi	0.18340	7833	1.00000	1	0.58008	11939	0.47384	7446
Uttara Kannada	Bhatkal	Hadavalli	Aravakki	0.17143	9082	1.00000	1	0.62043	2620	0.47379	7447
Tumakuru	Tumakuru	Hirehalli	Manchakalkuppe	0.18090	8078	1.00000	1	0.58782	9959	0.47376	7448
Hassan	Hole Narsipur	Thathanahalli	Tejur mayagowdanahalli	0.18223	7932	1.00000	1	0.58346	11086	0.47375	7449
Mandya	Mandya	Kambadahalli	Kambadahalli	0.19582	6716	1.00000	1	0.54293	20003	0.47373	7450
Belagavi	Khanapur	Topinakatti	BIDARBHAVI	0.18783	7423	1.00000	1	0.56592	15380	0.47370	7451
Ramanagara	Ramanagara	Gopahalli	Annahalli	0.18566	7617	1.00000	1	0.57252	13847	0.47370	7452
Chikkamagalur	Koppa	Thuluvinakoppa	Machikoppa	0.19047	7183	1.00000	1	0.55805	17181	0.47369	7453
Chamarajanagar	Gundlupet	Padagur	Shyanadrahalli	0.19637	6674	0.97289	22344	0.55634	17551	0.47369	7454
Hassan	Arkalgud	Dodda magge	Chikkamagge	0.17751	8442	1.00000	1	0.59875	7197	0.47369	7455
Mysuru	Heggadadevankote	Chakkodanahalli	Sollapura	0.17097	9136	1.00000	21938	0.62168	2259	0.47369	7456
Tumakuru	Pavagada	Vollur	Kyathaganacherlu	0.17379	8816	1.00000	1	0.61159	4460	0.47369	7457
Hassan	Arsikere	Chogachagere	Hirisamudra	0.17320	8878	1.00000	1	0.61363	4037	0.47368	7458
Hassan	Hassan	Ankapura	Sattigarahalli	0.17637	8569	1.00000	1	0.60259	6305	0.47368	7459
Mysuru	Heggadadevankote	Nuralakuppe	Jeeyara	0.19927	6446	1.00000	1	0.53332	21454	0.47367	7460
Kolar	Malur	Abbenahalli	Jodipura	0.20502	6005	1.00000	1	0.51830	23217	0.47365	7461
Shivamogga	Sagar	Hosur	Ballibylu	0.19246	7002	1.00000	1	0.55209	18373	0.47365	7462
Uttara Kannada	Sirsi	Vanalli	Vanalli	0.17029	9204	1.00000	1	0.62398	1427	0.47364	7463
Tumakuru	Tumakuru	Devalapura	Ganganala	0.18533	7648	1.00000	1	0.57332	13650	0.47364	7464
Davanagere	Honnali	Savalanga	Salubalu	0.17504	8696	1.00000	1	0.60700	5355	0.47363	7465
Hassan	Channarayapatna	S.shivara	Hosahalli	0.17365	8833	1.00000	1	0.61180	4413	0.47362	7466
Chamarajanagara	Chamarajanagara	Kothalavadi	Kothalavadi	0.19061	7172	1.00000	1	0.55735	17333	0.47361	7467
Tumakuru	Gubbi	Ammanaghatta	Chinnasettyhalli	0.19010	7216	0.97289	22344	0.57438	13405	0.47360	7468
Bengaluru Urban	Bengaluru South	Chunchanakuppe	Ganapathihalli	0.18215	7945	1.00000	1	0.58315	11163	0.47359	7469
Shivamogga	Sorab	Dyavanahalli	Basuru	0.17178	9027	1.00000	1	0.61834	3109	0.47359	7470

Tumakuru	Gubbi	Koppa	Konemadenahalli	0.18287	7877	1.00000	1	0.58082	11754	0.47358	7471
Uttara Kannada	Siddapur	Tyagali	Hirekai (tyagali)	0.18634	7558	1.00000	1	0.57000	14451	0.47358	7472
Uttara Kannada	Ankola	Achve	Achave	0.17305	8893	1.00000	1	0.61380	4009	0.47358	7473
Chikkamagalur	Kadur	Devanur	Devanur	0.18693	7507	0.97289	22344	0.58403	10937	0.47358	7474
Ramanagara	Kanakapura	Bannimukkodlu	Honniganahalli	0.18518	7661	1.00000	1	0.57353	13602	0.47357	7475
Hassan	Arkalgud	Tarigalale	Sulagodu-somavara	0.21407	5310	1.00000	1	0.49613	24959	0.47357	7476
Tumakuru	Gubbi	Byadagere	Gorjihalli	0.18822	7383	1.00000	1	0.56424	15806	0.47356	7477
Tumakuru	Madhugiri	Kalidevapura	Bachenahalli	0.18317	7857	1.00000	1	0.57979	12014	0.47356	7478
Chikkaballapura	Sidlaghatta	Abbaludu	Chyage	0.19494	6804	1.00000	1	0.54475	19725	0.47355	7479
Tumakuru	Madhugiri	Chandragiri	Sodenahalli	0.18969	7250	0.97289	22344	0.57531	13164	0.47352	7480
Mysuru	Piriyapatna	Halaganahalli	Rajanabelaguli	0.17023	9207	1.00000	21938	0.62370	1541	0.47351	7481
Uttara Kannada	Siddapur	Tyagali	Tyagali	0.19945	6436	1.00000	1	0.53229	21589	0.47351	7482
Bengaluru Rural	Doddaballapur	Kanasavadi	Kanasavadi	0.19215	7028	1.00000	1	0.55248	18306	0.47350	7483
Belagavi	Belagavi	Uchangaon	BASURTE	0.18699	7501	1.00000	1	0.56766	14987	0.47348	7484
Davanagere	Davanagere	Kanagondanahalli	Vaderahalli	0.17502	8698	0.97289	22344	0.62335	1674	0.47347	7485
Ramanagara	Channapatna	Yalethotadahalli	Ambadahalli	0.18087	8083	1.00000	1	0.58682	10217	0.47347	7486
Dharwad	Navalgund	Tadahal	Tadahal	0.17797	8391	1.00000	1	0.59636	7795	0.47346	7487
Tumakuru	Koratagere	Thovinakere	Chikkannanahalli	0.18108	8058	1.00000	1	0.58607	10406	0.47345	7488
Mandya	Maddur	Hosakere	Belathur	0.18273	7891	1.00000	1	0.58072	11790	0.47344	7489
Tumakuru	Tumakuru	Hethenahalli	Nandihalli	0.17848	8339	1.00000	1	0.59457	8250	0.47344	7490
Mysuru	Nanjangud	Kasuvinahalli	Lakshmanapura	0.20690	5852	1.00000	1	0.51288	23751	0.47343	7491
Mandya	Pandavapura	Chikkade	Madake patna	0.18353	7817	1.00000	1	0.57811	12463	0.47341	7492
Uttara Kannada	Ankola	Mogta	Mogta	0.18172	7984	1.00000	1	0.58386	10983	0.47341	7493
Tumakuru	Koratagere	Hanchihalli	Tannenahalli	0.18003	8172	1.00000	1	0.58925	9588	0.47338	7494
Tumakuru	Kunigal	Kempanahalli	Nittur	0.17100	9133	1.00000	1	0.62037	2636	0.47338	7495
Hassan	Arkalgud	Koratikere	Nilavagilu	0.18636	7557	1.00000	1	0.56920	14629	0.47338	7496
Dharwad	Kalghatgi	Dhumwad	Dhumwad	0.19472	6825	1.00000	1	0.54476	19722	0.47338	7497
Chitradurga	Hosadurga	Sriramapura	Benakanahalli	0.17932	8251	0.97289	22344	0.60803	5170	0.47338	7498
Chitradurga	Hiriyur	Kasturirangappenahalli	Kasturirangappenahalli	0.18008	8164	1.00000	1	0.58905	9639	0.47337	7499
Ballari	Sandur	Vittalapura	Vittalapur	0.17904	8276	0.97289	22344	0.60890	5003	0.47335	7500
Hassan	Sakleshpur	Devaladakere	Hodachahalli	0.18261	7898	1.00000	1	0.58078	11762	0.47334	7501
Hassan	Channarayapatna	Kanharajapura	Baralu	0.18449	7720	1.00000	1	0.57478	13307	0.47333	7502
Mandya	Maddur	Abalavadi	Nambinayakana halli	0.18769	7436	1.00000	1	0.56498	15633	0.47332	7503
Tumakuru	Kunigal	Ippadi	Hosakere	0.19980	6405	1.00000	1	0.53071	21818	0.47331	7504
Davanagere	Davanagere	Gudalu	Gummanur	0.17199	9007	1.00000	1	0.61650	3488	0.47331	7505
Kolar	Mulbagal	Kurudamale	Chalumanayakanahalli	0.20579	5943	1.00000	1	0.51523	23551	0.47331	7506

Uttara Kannada	Yellapur	Kundargi	Jakkolli	0.17094	9139	1.00000	1	0.62025	2677	0.47330	7507
Hassan	Arsikere	Geejihalli	Thirupathihalli	0.18631	7561	1.00000	1	0.56905	14660	0.47329	7508
Chikkamagalur	Koppa	Narasipura (narve)	Kunchur	0.18075	8101	0.97289	22344	0.60288	6234	0.47328	7509
Bengaluru Rural	Devanahalli	Karahalli	Moodiganahalli	0.19721	6613	1.00000	1	0.53757	20832	0.47328	7510
Kolar	Malur	Rajenahalli	Doddakallahalli	0.18717	7487	1.00000	1	0.56630	15294	0.47326	7511
Haveri	Ranibennur	Malanaikanahalli	Malanaikanahalli	0.17539	8658	1.00000	1	0.60431	5912	0.47325	7512
Bengaluru Rural	Devanahalli	Karahalli	Kempathimmanahalli	0.19488	6807	1.00000	1	0.54386	19866	0.47324	7513
Kolar	Malur	Abbenahalli	Kanivenahalli	0.20350	6121	1.00000	1	0.52080	22961	0.47324	7514
Chikkamagalur	Tarikere	Doranaluru	Byrapura	0.16978	9247	1.00000	1	0.62424	1315	0.47324	7515
Belagavi	Chikkodi	APPACHIWADI	APPACHIWADI	0.18956	7257	1.00000	1	0.55903	16984	0.47322	7516
Davanagere	Honnali	Hathur	Dodderahalli	0.20042	6351	1.00000	1	0.52874	22071	0.47322	7517
Mandya	Nagamangala	Bramhadevarahalli	Jodi neralakere	0.20430	6057	1.00000	1	0.51869	23180	0.47321	7518
Tumakuru	Chiknayakanhalli	Mathighatta	Yallenahalli	0.17970	8215	1.00000	1	0.58967	9472	0.47321	7519
Chitradurga	Chitradurga	Bheemasamudra	Palya	0.17886	8294	1.00000	1	0.59242	8797	0.47320	7520
Bengaluru Rural	Hosakote	Nelavagilu	Yeshvanthapura	0.17563	8640	1.00000	1	0.60331	6136	0.47320	7521
Belagavi	Hukeri	KOT	KOT	0.20638	5902	0.97289	22344	0.52771	22211	0.47320	7522
Bengaluru Rural	Nelamangala	Manne	Maddenahalli	0.17338	8862	1.00000	1	0.61112	4544	0.47319	7523
Bengaluru Rural	Doddaballapur	Melinajuganahalli	Melinanaikaradahalli	0.17351	8845	1.00000	1	0.61055	4650	0.47317	7524
Uttara Kannada	Sirsi	Hutgar	Hutgar	0.18047	8121	1.00000	1	0.58691	10194	0.47314	7525
Hassan	Arkalgud	Vijapura forest	Darikongalale	0.19077	7149	1.00000	1	0.55517	17809	0.47313	7526
Mysuru	Nanjangud	Nagarle	Nagarle	0.17503	8697	1.00000	21938	0.60506	5761	0.47312	7527
Koppal	Kushtagi	Hanmanhal	Hanmanhal	0.19208	7035	1.00000	1	0.55132	18532	0.47311	7528
Shivamogga	Shikaripur	Guddada thumminakatte	Harnahalli	0.18881	7336	1.00000	1	0.56086	16583	0.47311	7529
Uttara Kannada	Haliyal	Havagi	Timmapur	0.18286	7880	1.00000	1	0.57912	12194	0.47311	7530
Tumakuru	Pavagada	Ryapa	Hussainpura	0.19227	7015	1.00000	1	0.55070	18659	0.47309	7531
Tumakuru	Madhugiri	Doddaveeragondanahalli	Ranganaikana roppa	0.17367	8831	1.00000	1	0.60969	4835	0.47309	7532
Tumakuru	Pavagada	Kondethimmanahalli	Mugadalbetta	0.18801	7404	1.00000	1	0.56303	16107	0.47305	7533
Shivamogga	Sagar	Sydur	Tadagalale	0.20008	6377	0.94501	25272	0.55984	16792	0.47304	7534
Kolar	Mulbagal	Emmenatha	Kannasandra	0.19077	7150	1.00000	1	0.55477	17893	0.47301	7535
Davanagere	Jagalur	Hiremallanahole	Hiremallanahole	0.23238	4102	0.75643	27006	0.60206	6422	0.47301	7536
Uttara Kannada	Bhatkal	Hadavalli	Hasarvalli	0.19966	6420	1.00000	1	0.53001	21911	0.47300	7537
Uttara Kannada	Sirsi	Kangod	Ajjibal	0.18967	7253	1.00000	1	0.55791	17212	0.47299	7538
Chikkaballapura	Sidlaghatta	Kumbigana halli	Devenahalli	0.19363	6908	1.00000	1	0.54649	19434	0.47299	7539

Tumakuru	Koratagere	Vajjankurike	K.g.bevinahalli	0.19392	6890	1.00000	1	0.54566	19565	0.47299	7540
Davanagere	Jagalur	Kabbala	Siddihalli	0.17657	8548	1.00000	1	0.59924	7067	0.47298	7541
Mandya	Krishnarajpet	Vittalapura	Yadahalli	0.18291	7876	1.00000	1	0.57838	12385	0.47295	7542
Uttara Kannada	Sirsi	Bisalkoppa	Bisalkoppa	0.18903	7315	0.94501	25272	0.59217	8859	0.47294	7543
Bagalkot	Hungund	Binjawadgi	Binjawadgi	0.17304	8894	1.00000	1	0.61130	4504	0.47293	7544
Hassan	Hassan	Settihalli	Kallahalli	0.18918	7302	1.00000	1	0.55912	16964	0.47293	7545
Bengaluru Rural	Devanahalli	Kannamangala	Kempathimmana halli	0.16930	9284	1.00000	1	0.62471	1134	0.47291	7546
Belagavi	Athni	Shedabala	SHEDBAL	0.18088	8082	1.00000	1	0.58468	10757	0.47290	7547
Belagavi	Ramdurg	Awardhi	SHIVAPETH	0.18746	7458	1.00000	1	0.56413	15829	0.47289	7548
Bengaluru Rural	Nelamangala	Yentaganahalli	Bhattarahalli	0.19749	6592	1.00000	1	0.53545	21148	0.47289	7549
Tumakuru	Sira	Hosur	Katanahalli	0.17783	8410	1.00000	1	0.59459	8241	0.47287	7550
Chikkamagalur	Chikkamagalur	Basagal	Halasumane	0.18177	7979	1.00000	1	0.58167	11550	0.47286	7551
Mandya	Shrirangapattana	Mundagadore	Allapatna	0.19860	6502	1.00000	1	0.53236	21582	0.47285	7552
Chikkaballapura	Sidlaghatta	Thalakayalabetta	Gandlachinthe	0.18619	7568	1.00000	1	0.56784	14949	0.47285	7553
Kolar	Kolar	Arabikothanur	Chikkaiyyur	0.18122	8038	1.00000	1	0.58338	11105	0.47285	7554
Chikkaballapura	Sidlaghatta	Thimmasandra	Thimmasandra	0.16899	9315	1.00000	1	0.62553	13	0.47283	7555
Hassan	Arsikere	Kamasamudra	Mallenahalli	0.17587	8618	1.00000	1	0.60098	6687	0.47281	7556
Mysuru	Piriyapatna	Kanagal	Kambipura	0.20115	6301	0.97289	22344	0.54009	20424	0.47281	7557
Chamarajanagara	Chamarajanagara	Arakalavadi	Arakalavadi	0.20381	6095	1.00000	1	0.51856	23192	0.47280	7558
Mysuru	Tirumakudal-Narsipu	Hegguru	Basavanahalli	0.18253	7906	1.00000	21938	0.57896	12259	0.47278	7559
Hassan	Sakleshpur	Vanagoor	Goddu	0.18603	7584	1.00000	1	0.56807	14893	0.47278	7560
Mandya	Malavalli	Ragibommanahalli	Yamaduru	0.20156	6269	1.00000	1	0.52428	22601	0.47278	7561
Koppal	Gangawati	Anegundi	Anegundi	0.18981	7240	0.94501	25272	0.58913	9616	0.47278	7562
Uttara Kannada	Yellapur	Chandguli (uppaleshwara)	Hutkhanda	0.17323	8876	1.00000	1	0.61001	4773	0.47278	7563
Hassan	Hassan	Doddagenigere	Kasturavalli	0.17330	8868	1.00000	1	0.60969	4835	0.47275	7564
Chikkaballapura	Bagepalli	Puligal	Venteeravandlap alli	0.17445	8752	1.00000	1	0.60560	5630	0.47274	7565
Mysuru	Hunsur	Singaramaranahalli	Sulekerekaival	0.21270	5432	0.97289	22344	0.51051	23979	0.47273	7566
Chikkamagalur	Tarikere	Anuvanahalli	Tadaga	0.17788	8403	1.00000	1	0.59387	8419	0.47272	7567
Hassan	Arkalgud	Heggadihalli	Mudaganur	0.17373	8824	1.00000	1	0.60798	5181	0.47270	7568
Mysuru	Nanjangud	Hedathale	Basavattige	0.17489	8713	1.00000	1	0.60389	6004	0.47269	7569
Chikkaballapura	Chikkaballapura	Patrena halli	Adavigollavarah alli	0.20653	5887	1.00000	1	0.51132	23904	0.47267	7570
Bengaluru Rural	Doddaballapur	Sakkaregollahalli	Kamana agrahara	0.17182	9022	1.00000	1	0.61460	3857	0.47267	7571
Davanagere	Harihar	Devarabelakere	Adapura	0.17968	8216	1.00000	1	0.58764	10014	0.47265	7572
Mysuru	Hunsur	Kothegala	Yamagumbha	0.18078	8097	1.00000	1	0.58408	10917	0.47265	7573
Chamarajanagar	Kollegala	Tagarapura	Alahalli	0.18360	7810	1.00000	1	0.57507	13238	0.47264	7574
Mandya	Mandya	Indavalu	Indavalu	0.20165	6253	0.97289	22344	0.53819	20732	0.47264	7575
Belagavi	Belagavi	ARALIKATTI	ARALIKATTI	0.19389	6894	0.97289	22344	0.55970	16828	0.47263	7576

Chitradurga	Hiriyur	Abbinahole	Chillahalli	0.18181	7977	1.00000	1	0.58067	11806	0.47262	7577
Chikkamagalur	Mudigere	Idkani	Hemmakki	0.18259	7900	1.00000	1	0.57819	12443	0.47262	7578
Chikkamagalur	Kadur	Kadurhalli	G.thimmapura	0.16938	9276	1.00000	1	0.62326	1719	0.47262	7579
Hassan	Arsikere	Geejihalli	Habbanaghatta kaval	0.16938	9278	1.00000	1	0.62327	1708	0.47262	7580
Uttara Kannada	Ankola	Aragone	Adigon	0.17772	8424	1.00000	1	0.59399	8380	0.47261	7581
Hassan	Arkalgud	Agrahara	Doddahalli	0.19355	6917	1.00000	1	0.54537	19609	0.47260	7582
Ballari	Bellary	Genikihal	Genikihal	0.18486	7686	1.00000	1	0.57098	14222	0.47259	7583
Tumakuru	Tiptur	Masavanagatta	Ganjalaghatta	0.17015	9214	1.00000	1	0.62029	2659	0.47258	7584
Bagalkot	Bagalkot	Hallur	Hallur	0.17592	8614	1.00000	1	0.59994	6911	0.47258	7585
Chikkamagalur	Kadur	Malleshwara	Macheri	0.18577	7604	1.00000	1	0.56813	14878	0.47258	7586
Hassan	Arkalgud	Handrangi	Handrangi	0.17990	8192	0.97289	22344	0.60299	6210	0.47258	7587
Chikkaballapura	Bagepalli	Thimamapalli	Marasanapalli	0.18928	7290	0.97289	22344	0.57311	13702	0.47258	7588
Shivamogga	Shikaripur	Mudubasiddapura	Bannuru	0.22324	4703	1.00000	1	0.47274	25960	0.47257	7589
Davanagere	Davanagere	Avaragolla	Basavanahalu	0.17673	8528	1.00000	1	0.59712	7595	0.47256	7590
Ballari	Hospet	Gadiganur	Gadiganur	0.20824	5745	0.97289	22344	0.52088	22957	0.47256	7591
Davanagere	Jagalur	Devikere	Meenigarahalli	0.20260	6188	0.85593	26812	0.60852	5071	0.47255	7592
Belagavi	Hukeri	Kocheri	KOCHARI	0.19687	6638	1.00000	1	0.53597	21068	0.47254	7593
Chikkaballapura	Chintamani	Mittahalli	Gonenahalli	0.19088	7144	1.00000	1	0.55276	18256	0.47253	7594
Hassan	Hole Narsipur	Malali	Malali	0.19094	7138	1.00000	1	0.55255	18291	0.47253	7595
Hassan	Channarayapatna	Kabbali	Kabbali	0.17931	8252	1.00000	1	0.58828	9829	0.47250	7596
Ramanagara	Kanakapura	T. Hosahalli	Doddasadenahalli	0.19630	6677	1.00000	1	0.53731	20870	0.47248	7597
Mysuru	Nanjangud	Debur	Debur	0.18317	7856	0.97289	22344	0.59183	8934	0.47247	7598
Belagavi	Khanapur	NAGURDA	MODEKOP	0.18714	7491	1.00000	1	0.56358	15980	0.47247	7599
Dharwad	Kalghatgi	Gambyapur	Gambyapur	0.18756	7448	1.00000	1	0.56231	16261	0.47247	7600
Chitradurga	Hiriyur	Dindavara	Dindavara	0.21389	5329	0.79099	26971	0.62332	1686	0.47245	7601
Tumakuru	Gubbi	Kodigehalli	Malapanahalli	0.17765	8429	1.00000	1	0.59356	8500	0.47244	7602
Chikkamagalur	Kadur	Basuru	Basuru	0.17937	8243	1.00000	1	0.58782	9958	0.47242	7603
Chitradurga	Hiriyur	Gowadanahalli	Gowadanahalli	0.18569	7613	0.91628	26216	0.61965	2806	0.47241	7604
Mysuru	Heggadadevankote	Manuganahalli	Manuganahalli	0.19648	6667	0.97289	22344	0.55151	18490	0.47241	7605
Dharwad	Kalghatgi	Tambur	Sangatikoppa	0.16896	9319	1.00000	1	0.62394	1444	0.47240	7606
Hassan	Hassan	Kowsika	Kanchanahalli	0.17016	9212	1.00000	1	0.61951	2836	0.47239	7607
Tumakuru	Tumakuru	Kestur	Basappanapalya	0.18086	8086	1.00000	1	0.58284	11243	0.47239	7608
Ramanagara	Channapatna	Mandya bommanayakanahalli	Mandya bommanayakana halli	0.17714	8483	1.00000	1	0.59497	8144	0.47235	7609
Tumakuru	Sira	Huyildore	Ranganahalli	0.18127	8031	1.00000	1	0.58138	11602	0.47235	7610
Belagavi	Khanapur	HALAKARNI	MUDEWADI	0.16918	9293	1.00000	1	0.62284	1872	0.47233	7611
Bengaluru Rural	Doddaballapur	Honnavaara	Gandragolipura	0.17673	8531	1.00000	1	0.59621	7838	0.47232	7612
Tumakuru	Chiknayakanhalli	Chowlakatte	Gopalapura	0.16878	9347	1.00000	1	0.62423	1319	0.47230	7613

Bengaluru Rural	Nelamangala	Agalakuppa	Chandanahosahalli	0.17854	8329	1.00000	1	0.59007	9365	0.47229	7614
Ramanagara	Kanakapura	Kabbal	Kanchanahalli	0.19074	7156	1.00000	1	0.55233	18335	0.47229	7615
Mandya	Krishnarajpet	Ballekere	Nargonahalli	0.16924	9287	1.00000	1	0.62249	1997	0.47229	7616
Chamarajanagar	Gundlupet	Hundipura	Belavadi	0.17923	8261	1.00000	1	0.58773	9988	0.47228	7617
Hassan	Alur	Madabalu	Karjuvalli	0.17992	8191	1.00000	1	0.58546	10558	0.47227	7618
Hassan	Channarayapatna	S.shivara	A.belaguli	0.17973	8212	1.00000	1	0.58599	10425	0.47225	7619
Mandya	Malavalli	Chottanahalli	Chottanahalli	0.19149	7088	0.94501	25272	0.58200	11458	0.47225	7620
Hassan	Alur	Magge	Mallenahalli	0.17734	8458	1.00000	1	0.59383	8431	0.47224	7621
Mysuru	Tirumakudal-Narsipu	B. Shettahalli	Vijayapura	0.19742	6604	1.00000	1	0.53343	21437	0.47223	7622
Chikkamagalur	Kadur	Pillenhalli	Kaluvehalli	0.17781	8414	1.00000	1	0.59218	8855	0.47221	7623
Chikkamagalur	Mudigere	Nandipura	Kolugodu	0.17143	9079	1.00000	1	0.61409	3951	0.47218	7624
Kolar	Bangarapet	Gullahalli	Hoshalli	0.16879	9345	1.00000	1	0.62372	1529	0.47218	7625
Tumakuru	Sira	Bevinahalli	Siddapura	0.17868	8312	1.00000	1	0.58917	9607	0.47217	7626
Davanagere	Harapanahalli	Kanchikeri	Hallikeri	0.17016	9213	1.00000	1	0.61865	3045	0.47217	7627
Mysuru	Piriyapatna	Panchavalli	Panchavalli	0.18414	7758	1.00000	21938	0.57166	14061	0.47217	7628
Mandya	Nagamangala	Nalligere	Karabylu	0.19262	6982	1.00000	1	0.54649	19434	0.47216	7629
Shivamogga	Sorab	Nisarani	Horabailukoppa	0.18462	7707	1.00000	1	0.57014	14421	0.47216	7630
Uttara Kannada	Siddapur	Tarehalli - kansur	Girgadde	0.20160	6260	1.00000	1	0.52211	22842	0.47215	7631
Chitradurga	Challakere	Need clarrification	Mahadevapura	0.18170	7989	0.97289	22344	0.59536	8033	0.47214	7632
Bengaluru Rural	Devanahalli	Gudla muddenahalli	P.ranganathapura	0.18203	7960	1.00000	1	0.57808	12471	0.47211	7633
Mandya	Malavalli	Pandithahalli	Hebbani	0.19832	6527	1.00000	1	0.53061	21832	0.47211	7634
Hassan	Belur	Bantenahalli	Rayapura	0.19044	7189	1.00000	1	0.55253	18293	0.47210	7635
Belagavi	Bilahongal	ANIGOL	ANIGOL	0.17708	8494	1.00000	1	0.59416	8340	0.47209	7636
Shivamogga	Hosanagara	Bellur	Dobylu	0.16818	9412	1.00000	1	0.62553	13	0.47207	7637
Bengaluru Rural	Doddaballapur	Hosahalli	Makali	0.16817	9413	1.00000	1	0.62553	13	0.47206	7638
Belagavi	Belagavi	KAKATI	SONATTI	0.20276	6173	1.00000	1	0.51880	23174	0.47205	7639
Uttara Kannada	Siddapur	Tarehalli - kansur	Mutmurd	0.18254	7904	1.00000	1	0.57623	12939	0.47205	7640
Shivamogga	Sagar	Aralagodu	Kopparige	0.18995	7228	1.00000	1	0.55366	18099	0.47202	7641
Tumakuru	Kunigal	T. Hosahalli	Yachagatta	0.18160	8002	1.00000	1	0.57912	12194	0.47202	7642
Hassan	Alur	Hanchur	Aniganahalli	0.19615	6694	1.00000	1	0.53616	21041	0.47202	7643
Hassan	Arsikere	Heggatta	Chikkagandsi	0.19116	7119	0.97289	22344	0.56546	15506	0.47202	7644
Tumakuru	Madhugiri	Byalya	Handralu	0.17036	9196	1.00000	1	0.61729	3329	0.47201	7645
Mysuru	Nanjangud	Duggahalli	Kaggalur	0.19250	6994	1.00000	21938	0.54628	19466	0.47201	7646
Tumakuru	Madhugiri	Idhalli	Chowlahalli	0.17931	8253	1.00000	1	0.58647	10301	0.47201	7647
Mandya	Malavalli	Hosahalli	Hosahalli	0.18551	7632	1.00000	1	0.56683	15161	0.47200	7648
Davanagere	Jagalur	Durvigere	Basavapura	0.18103	8062	1.00000	1	0.58084	11746	0.47200	7649
Kolar	Srinivaspur	Mastenahalli	Mastenahalli	0.18369	7800	1.00000	1	0.57242	13883	0.47199	7650
Ramanagara	Ramanagara	Hunasanahalli	Hebbakodi	0.17217	8993	1.00000	1	0.61071	4619	0.47199	7651
Chikkaballapura	Bagepalli	Palyakere	Mandampalli	0.18832	7373	1.00000	1	0.55834	17118	0.47198	7652

Bengaluru Rural	Nelamangala	Manne	Adihosahalli	0.16844	9382	1.00000	1	0.62412	1375	0.47196	7653
Mysuru	Nanjangud	Hulimavu	Immavu	0.18108	8057	1.00000	1	0.58050	11837	0.47195	7654
Hassan	Belur	Rajanasiriyur	Kallusetihalli	0.17697	8508	1.00000	1	0.59394	8396	0.47193	7655
Hassan	Channarayapatna	Janivara	Bindenahalli	0.19474	6824	1.00000	1	0.53971	20472	0.47192	7656
Chikkaballapura	Gauribidanur	Bychapura	Konapura	0.18833	7371	0.97289	22344	0.57356	13597	0.47191	7657
Bengaluru Urban	Anekal	Neriga	Chikkavaderapura	0.17880	8306	1.00000	1	0.58776	9977	0.47190	7658
Kalaburagi	Kalaburagi	Taj sultanpur	Kapnoor	0.18441	7721	0.97289	22344	0.58571	10487	0.47190	7659
Kolar	Srinivaspur	Dalasanur	Hosahalli	0.18792	7414	1.00000	1	0.55918	16958	0.47189	7660
Tumakuru	Sira	Bhuvanahalli	Manangi	0.17824	8359	1.00000	1	0.58945	9530	0.47186	7661
Hassan	Channarayapatna	Kumbenahalli	Honnashettyhalli	0.17591	8615	1.00000	1	0.59722	7573	0.47185	7662
Davanagere	Jagalur	Aanajigere	Magadi	0.17978	8207	1.00000	1	0.58436	10842	0.47185	7663
Uttara Kannada	Siddapur	Bidrahan	Hematemane	0.16968	9254	1.00000	1	0.61909	2946	0.47184	7664
Tumakuru	Gubbi	Manchaladore	Rangapura.m.	0.19484	6810	1.00000	1	0.53913	20573	0.47183	7665
Tumakuru	Tumakuru	Honasigere	Kodihalli	0.17607	8600	1.00000	1	0.59657	7720	0.47182	7666
Ramanagara	Ramanagara	Mayaganahalli	Ivagilu	0.19223	7020	1.00000	1	0.54641	19445	0.47182	7667
Kodagu	Madikere	Bhagamandala	Thannimani	0.17093	9142	1.00000	1	0.61450	3874	0.47182	7668
Chitradurga	Challakere	Thalaku	Chikkaammanahalli	0.18752	7451	1.00000	1	0.56008	16740	0.47181	7669
Hassan	Hassan	Karle	Devihalli	0.16836	9393	1.00000	1	0.62378	1512	0.47180	7670
Bagalkot	Badami	Kelavadi	Kelawadi	0.19477	6819	1.00000	1	0.53920	20558	0.47180	7671
Shivamogga	Shikaripur	Thogarsi	Kawli	0.24574	3408	1.00000	1	0.42733	26687	0.47179	7672
Ramanagara	Magadi	Biskuru	K.g.krishnapura	0.18557	7630	1.00000	1	0.56583	15398	0.47177	7673
Shivamogga	Sorab	Mavali	Channapura	0.19177	7067	1.00000	1	0.54752	19241	0.47176	7674
Hassan	Arsikere	Kallugundi	Giri bommanahalli	0.17412	8776	1.00000	1	0.60300	6207	0.47176	7675
Shivamogga	Sorab	Halesorab	Yalasi	0.17980	8204	1.00000	1	0.58393	10957	0.47175	7676
Hassan	Arkalgud	Heggadihalli	Allapatna	0.21497	5244	1.00000	1	0.48838	25359	0.47175	7677
Uttara Kannada	Sirsi	Hunasekoppa	Yachadi	0.20711	5839	1.00000	1	0.50684	24249	0.47173	7678
Shivamogga	Sorab	Kubaturu	Kubaturu	0.17552	8649	1.00000	1	0.59798	7371	0.47170	7679
Hassan	Alur	Madabalu	Megatavalli	0.17051	9181	1.00000	1	0.61546	3689	0.47169	7680
Shivamogga	Hosanagara	Mumbaru	Mumbaru	0.16777	9454	1.00000	1	0.62553	13	0.47168	7681
Belagavi	Gokak	GUJANAL	YADDALGUD D	0.17305	8891	1.00000	1	0.60643	5456	0.47168	7682
Tumakuru	Madhugiri	Maruvekere	Bhaktarahalli	0.19200	7043	0.97289	22344	0.56179	16373	0.47168	7683
Bidar	Bidar	Chitta	Chitta	0.17566	8635	1.00000	1	0.59738	7529	0.47167	7684
Mysuru	Tirumakudal-Narsipur	Binakanahalli	Hasuvatti	0.18425	7745	1.00000	1	0.56949	14566	0.47166	7685
Uttara Kannada	Siddapur	Bidrahan	Uppadaki	0.17691	8512	1.00000	1	0.59308	8629	0.47165	7686
Kolar	Malur	Baliganahalli	Indumangala	0.18139	8023	1.00000	1	0.57835	12393	0.47163	7687
Chikkaballapura	Bagepalli	Nallagutlapalli	Nallaguttapalli	0.19693	6633	0.94501	25272	0.56368	15949	0.47163	7688

Uttara Kannada	Kumta	Kodakani	Tannirhonda	0.18648	7546	1.00000	1	0.56252	16225	0.47162	7689
Mysuru	Piriyapatna	Ramanathathunga	Sundavalu	0.21880	4968	1.00000	1	0.47939	25739	0.47161	7690
Hassan	Alur	Madabalu	Heddurga	0.16788	9444	1.00000	1	0.62475	1116	0.47160	7691
Tumakuru	Tumakuru	Thimmarajanahalli	Channenahalli	0.18874	7345	1.00000	1	0.55570	17686	0.47159	7692
Ramanagara	Kanakapura	Cheeluru	Hebbidarametlu	0.17610	8596	1.00000	1	0.59551	7999	0.47157	7693
Haveri	Savanur	Kalapur	Kalapur	0.18161	8000	1.00000	1	0.57742	12646	0.47157	7694
Bengaluru Rural	Nelamangala	Arebommanahalli	Lakkasandra	0.18736	7471	1.00000	1	0.55964	16838	0.47155	7695
Bengaluru Rural	Hosakote	Khajihosahalli	Paramanahalli	0.16761	9469	1.00000	1	0.62553	13	0.47154	7696
Uttara Kannada	Siddapur	Sovinkoppa	Nirgar	0.17008	9218	1.00000	1	0.61645	3495	0.47154	7697
Mandya	Malavalli	Dalavaikodihalli	Dalavaikodihalli	0.20817	5750	0.94501	25272	0.53293	21518	0.47153	7698
Kolar	Kolar	Sulur	Pemmasettihalli	0.16840	9385	1.00000	1	0.62249	1995	0.47151	7699
Shivamogga	Sorab	Gendla	Bettadakurli	0.18100	8065	1.00000	1	0.57912	12194	0.47150	7700
Shivamogga	Sorab	Yennekoppa	Kamanavalli	0.19443	6854	0.97289	22344	0.55410	18015	0.47149	7701
Chamarajanagar	Yelandur	Gowdahalli	Malarpalya	0.20503	6004	1.00000	1	0.51114	23914	0.47147	7702
Bengaluru Rural	Devanahalli	Harohalli	Doddamuddenahalli	0.17467	8731	1.00000	1	0.59992	6914	0.47145	7703
Shivamogga	Shikaripur	Kittadahalli	Dindadahalli	0.21626	5149	0.97289	22344	0.49805	24839	0.47145	7704
Uttara Kannada	Siddapur	Tarehalli - kansur	Kangod-kansur	0.18826	7380	1.00000	1	0.55655	17510	0.47143	7705
Tumakuru	Tiptur	Madihalli	Timlapura	0.18209	7951	1.00000	1	0.57531	13165	0.47141	7706
Mandya	Maddur	Koolagere	Aruvanahalli	0.19287	6964	1.00000	1	0.54312	19975	0.47139	7707
Chikkaballapura	Gudibanda	Hampasandra	Korenahalli	0.20504	6003	0.97289	22344	0.52508	22522	0.47138	7708
Gadag	Gadag	Nagavi	Nagavi	0.23264	4092	0.91628	26216	0.49138	25233	0.47138	7709
Davanagere	Channagiri	Pallagatte	Kallenahalli	0.20794	5772	0.85593	26812	0.58845	9791	0.47137	7710
Vijayapura	Basavana Bagevadi	Wandal	Wandal	0.20221	6219	0.93281	26044	0.55522	17802	0.47136	7711
Ramanagara	Ramanagara	Hulikeregunnur(averhalli)	K.g.hosahalli	0.16892	9325	1.00000	1	0.61997	2740	0.47136	7712
Ballari	Sandur	Bannihatti	Bannihatti	0.18897	7318	1.00000	1	0.55410	18016	0.47133	7713
Davanagere	Honnali	Malalkere	Malali	0.17921	8263	0.97289	22344	0.60053	6789	0.47132	7714
Belagavi	Khanapur	BARAGAON	BHANDARGALI	0.16881	9341	1.00000	1	0.62020	2684	0.47131	7715
Mysuru	Piriyapatna	Halaganahalli	Suragahalli	0.19683	6642	1.00000	1	0.53186	21650	0.47130	7716
Tumakuru	Madhugiri	Ganjalagunte	Muddaiahnapalya	0.17228	8977	1.00000	1	0.60764	5248	0.47130	7717
Uttara Kannada	Kumta	Bargi	Kurigadde	0.17437	8756	1.00000	1	0.60032	6823	0.47129	7718
Davanagere	Jagalur	Thoraganatte	Kattigehalli	0.17404	8781	1.00000	1	0.60147	6574	0.47129	7719
Chikkamagalur	Koppa	Guddethota	Vate bachalakan	0.16848	9378	1.00000	1	0.62128	2386	0.47128	7720
Uttara Kannada	Siddapur	Halgeri	Algod	0.17169	9038	1.00000	1	0.60959	4882	0.47126	7721
Ramanagara	Magadi	Seegekuppe	S.bydarahalli	0.18626	7567	1.00000	1	0.56186	16356	0.47125	7722
Hassan	Hassan	Heragu	Krishnapura	0.18118	8047	1.00000	1	0.57755	12599	0.47123	7723
Chikkamagalur	Tarikere	Bhavikere	Ganjigere	0.17810	8375	1.00000	1	0.58754	10042	0.47123	7724

Ramanagara	Kanakapura	Cheeluru	Bannikuppe	0.17268	8928	1.00000	1	0.60594	5551	0.47122	7725
Mandya	Mandya	G.malligere	G.malligere	0.18051	8119	1.00000	1	0.57964	12053	0.47121	7726
Bengaluru Rural	Doddaballapur	Tubejere	Hiremuddenahalli	0.17086	9149	1.00000	1	0.61231	4309	0.47120	7727
Mysuru	Heggadadevankote	K.belthur	Kulya	0.20535	5978	0.97289	22344	0.52366	22661	0.47120	7728
Kolar	Bangarapet	Jakkarasanakuppa	Sanganahalli	0.17496	8707	1.00000	1	0.59796	7374	0.47119	7729
Tumakuru	Tumakuru	Nagavalli	Thimmasandra	0.17553	8646	1.00000	1	0.59590	7907	0.47116	7730
Raichur	Lingsugur	Maski	Maski	0.20059	6341	0.97289	22344	0.53591	21076	0.47115	7731
Uttara Kannada	Siddapur	Kolsirsi	Mandlikoppa	0.18382	7789	1.00000	1	0.56896	14679	0.47115	7732
Tumakuru	Tiptur	Halukurike	Singenahalli	0.17546	8654	1.00000	1	0.59605	7876	0.47114	7733
Tumakuru	Kunigal	Joddihossahalli	Yedehalli	0.17807	8377	1.00000	1	0.58726	10114	0.47113	7734
Bidar	Bidar	Amlapur	Gornalli(b)	0.17256	8943	0.97289	22344	0.62287	1862	0.47112	7735
Mysuru	Hunsur	Husenpura	Harohalli	0.17849	8336	1.00000	1	0.58583	10466	0.47112	7736
Tumakuru	Madhugiri	Reddihalli	R.gollahalli	0.24493	3444	0.70561	27038	0.60497	5782	0.47110	7737
Dharwad	Dharwad	Maradagi	Dandikoppa	0.17666	8541	1.00000	1	0.59183	8932	0.47110	7738
Bagalkot	Hungund	Gorabal	Herur	0.17559	8642	1.00000	1	0.59542	8026	0.47109	7739
Uttara Kannada	Ankola	Sunkasal	Kattinhakkal	0.17977	8208	1.00000	1	0.58159	11566	0.47109	7740
Mandya	Nagamangala	Javaranaahalli	Devihalli	0.18916	7306	1.00000	1	0.55267	18270	0.47108	7741
Shivamogga	Shivamogga	Haranaahalli	Arena koppa	0.18766	7439	1.00000	1	0.55696	17418	0.47105	7742
Chikkaballapura	Gauribidanur	Bychapura	Virupasandra	0.20085	6322	0.94501	25272	0.55064	18672	0.47104	7743
Bengaluru Urban	Anekal	Shanthi pura	Choodasandra	0.17627	8579	1.00000	1	0.59288	8665	0.47103	7744
Ramanagara	Kanakapura	Choodahalli	Virupasandra	0.19308	6946	1.00000	1	0.54126	20265	0.47103	7745
Shivamogga	Sagar	Malve	Sulugodu	0.19448	6848	1.00000	1	0.53722	20886	0.47099	7746
Mysuru	Heggadadevankote	B. Matagere	Beguru	0.20558	5959	0.97289	22344	0.52235	22822	0.47098	7747
Kolar	Kolar	Honnenahalli	Kodi ramasandra	0.20225	6213	0.94501	25272	0.54661	19409	0.47098	7748
Chamarajanagar	Gundlupet	Begur	Belachalavadi	0.18434	7730	1.00000	1	0.56675	15183	0.47098	7749
Hassan	Channarayapatna	S.shivara	Channagonahalli	0.17883	8300	1.00000	1	0.58412	10903	0.47096	7750
Chitradurga	Holalkere	R. Nulenur	Rangapura	0.17304	8895	1.00000	1	0.60361	6070	0.47094	7751
Hassan	Arsikere	Thalalur	Kunighattahalli	0.16987	9240	1.00000	1	0.61477	3818	0.47091	7752
Chikkamagalur	Chikkamagalur	Hiregowja	Chikkagowja	0.17776	8418	1.00000	1	0.58743	10066	0.47090	7753
Chikkamagalur	Kadur	Banur	Manjihalli	0.16792	9437	1.00000	1	0.62181	2212	0.47089	7754
Chamarajanagar	Kollegala	Sathegala	Sathegala	0.18779	7426	0.97289	22344	0.57149	14094	0.47089	7755
Chikkaballapura	Sidlaghatta	Doddathekahalli	Anemadagu	0.18954	7262	0.94501	25272	0.58283	11247	0.47086	7756
Bagalkot	Mudhol	Lokapur	Lokapur	0.21432	5293	0.85593	26812	0.56899	14672	0.47083	7757
Ramanagara	Magadi	Biskuru	Kodihalli	0.18600	7585	1.00000	1	0.56111	16527	0.47082	7758
Haveri	Shiggaon	Narayanapura	Munavalli	0.17558	8643	1.00000	1	0.59431	8299	0.47079	7759
Belagavi	Chikkodi	CHINCHANI	CHINCHANI	0.18248	7911	0.97289	22344	0.58769	10003	0.47077	7760
Uttara Kannada	Kumta	Alkod	Hebbail	0.18661	7539	0.97289	22344	0.57464	13331	0.47076	7761
Raichur	Sindhur	Udbal (umli)	Hullur	0.18569	7611	1.00000	1	0.56178	16376	0.47074	7762
Bagalkot	Mudhol	Mantur	Zunjarakopp	0.18224	7930	1.00000	1	0.57236	13900	0.47073	7763

Hassan	Arkalgud	Kattimallenahalli	Mundagodu	0.17118	9110	1.00000	1	0.60929	4935	0.47072	7764
Kodagu	Somvarpet	Nanjarayapatna	Rangasamudhra	0.18714	7490	1.00000	1	0.55730	17349	0.47071	7765
Shivamogga	Sorab	Andige	Uraganahalli	0.18335	7838	1.00000	1	0.56883	14702	0.47071	7766
Chikkaballapura	Chintamani	Burudugunte	Kurubarahalli	0.19122	7113	1.00000	1	0.54541	19600	0.47071	7767
Kolar	Mulbagal	Agara	Agara	0.17081	9153	1.00000	1	0.61052	4654	0.47069	7768
Belagavi	Belagavi	Kudramani	KUDREMANI	0.19183	7058	0.97289	22344	0.55871	17041	0.47067	7769
Davanagere	Davanagere	Anberu	Nalkunda	0.16739	9488	1.00000	1	0.62286	1867	0.47066	7770
Tumakuru	Tumakuru	Thimmarajanahalli	Chikkenahalli	0.17727	8466	1.00000	1	0.58808	9889	0.47064	7771
Bengaluru Rural	Devanahalli	Gudla muddenahalli	Venkatelahalli	0.18186	7970	1.00000	1	0.57316	13690	0.47062	7772
Mandya	Nagamangala	Karadahalli	Hullekere	0.18689	7510	1.00000	1	0.55767	17268	0.47060	7773
Mandya	Pandavapura	Kanagana maradi	Chikkamaralli	0.19500	6798	1.00000	1	0.53446	21280	0.47060	7774
Kolar	Malur	Doddashivara	Doddasabbenahalli	0.19334	6929	1.00000	1	0.53903	20584	0.47060	7775
Chitradurga	Molakalmuru	Jahagirbuddenahalli	Obalapura	0.19472	6826	1.00000	1	0.53521	21179	0.47059	7776
Davanagere	Davanagere	Donnehalli	Balluru	0.17310	8886	1.00000	1	0.60200	6440	0.47058	7777
Chikkamagalur	Chikkamagalur	Inam dattathreya peeta	Pandaravalli	0.19481	6812	1.00000	1	0.53493	21216	0.47058	7778
Shivamogga	Shikaripur	Tharalaghatta	Tharalaghatta	0.17353	8843	1.00000	1	0.60051	6795	0.47058	7779
Chamarajanagar	Gundlupet	Mukha halli	Mukha halli	0.18667	7536	1.00000	1	0.55821	17144	0.47057	7780
Bengaluru Rural	Doddaballapur	Hadripura	Madhurana hosahalli	0.18333	7840	1.00000	1	0.56816	14872	0.47051	7781
Davanagere	Honnali	Hunsagatta	Thyagadakatte	0.17304	8896	1.00000	1	0.60188	6471	0.47049	7782
Bengaluru Rural	Hosakote	Kambalipura	Bagalur	0.16789	9443	1.00000	1	0.62026	2672	0.47047	7783
Hassan	Belur	Chikkamedur	Chinnenahalli	0.17799	8387	1.00000	1	0.58494	10689	0.47044	7784
Shivamogga	Sorab	Yennekoppa	Vruthikoppa	0.18698	7503	1.00000	1	0.55668	17480	0.47040	7785
Shivamogga	Hosanagara	Jeni	Halethota	0.16640	9588	1.00000	1	0.62553	13	0.47039	7786
Davanagere	Davanagere	Attigere	Attigere	0.17173	9035	1.00000	1	0.60609	5528	0.47039	7787
Davanagere	Harapanahalli	Hebbalagere	Madapura	0.18578	7602	0.93281	26044	0.60060	6781	0.47039	7788
Mysuru	Piriyapatna	Attigodu	Sangarasettyhalli	0.17391	8801	1.00000	21938	0.59846	7256	0.47038	7789
Chamarajanagar	Gundlupet	Bachahalli	Bachahalli	0.19210	7031	0.97289	22344	0.55687	17440	0.47038	7790
Kodagu	Madikere	Aiyangeri	Sannapulikutu (no.2)	0.17157	9056	1.00000	1	0.60659	5418	0.47038	7791
Bengaluru Rural	Hosakote	Anugondahalli	Yedagondahalli	0.16660	9560	1.00000	1	0.62467	1153	0.47038	7792
Shivamogga	Bhadravati	Nimbegondi	Vaderapura	0.17276	8920	1.00000	1	0.60241	6344	0.47037	7793
Tumakuru	Tumakuru	Hirehalli	Dananayakanpura	0.18035	8134	1.00000	1	0.57702	12721	0.47037	7794
Belagavi	Chikkodi	Kodani	KODNI	0.17653	8554	1.00000	1	0.58950	9517	0.47037	7795
Davanagere	Davanagere	Naraganahalli	Obannanahalli	0.25409	2991	0.82410	26925	0.49694	24915	0.47035	7796

Davanagere	Honnali	Lingapura	Hanagavadi	0.17301	8898	1.00000	1	0.60135	6605	0.47033	7797
Uttara Kannada	Bhatkal	Yelavadikavoor	Benandoor	0.18480	7694	1.00000	1	0.56300	16118	0.47033	7798
Chamarajanagara	Chamarajanagara	Nanjedevanapura	Kalanahundi	0.18955	7261	0.97289	22344	0.56413	15827	0.47031	7799
Kodagu	Somvarpet	Nidtha	Gopalapura	0.19210	7030	1.00000	1	0.54153	20234	0.47031	7800
Bengaluru Rural	Hosakote	Doddahullur	Yelachanayakanapura	0.17746	8447	1.00000	1	0.58616	10384	0.47030	7801
Chamarajanagar	Gundlupet	Nenekatte	Veeranapura	0.17154	9063	1.00000	1	0.60634	5476	0.47029	7802
Kolar	Malur	Huladenahalli	Harohalli	0.17539	8657	1.00000	1	0.59303	8638	0.47028	7803
Chitradurga	Hiriyur	Uduvalli	Katrikenahalli	0.17213	8996	1.00000	1	0.60422	5939	0.47028	7804
Kolar	Srinivasapur	Mastenahalli	Bagalahalli	0.16745	9481	1.00000	1	0.62098	2462	0.47024	7805
Hassan	Channarayapatna	Byadarahalli	Maruvanahalli	0.18845	7359	1.00000	1	0.55170	18448	0.47022	7806
Hassan	Hole Narsipur	Halekote	Machagowdanahalli	0.18750	7453	1.00000	1	0.55451	17943	0.47022	7807
Hassan	Sakleshpur	Hongadahalla	Yathahalla	0.17740	8452	1.00000	1	0.58607	10407	0.47022	7808
Koppal	Gangawati	Herur	Herur	0.19206	7038	1.00000	1	0.54128	20263	0.47020	7809
Raichur	Sindhur	Udbal (umli)	Kyathanahatti	0.19571	6729	1.00000	1	0.53117	21748	0.47020	7810
Mandya	Malavalli	Hittanahalli	Markalu	0.19412	6877	1.00000	1	0.53549	21142	0.47019	7811
Bengaluru Rural	Devanahalli	Yaleyur	Thammenahalli	0.18354	7815	1.00000	1	0.56635	15284	0.47019	7812
Shivamogga	Shikaripur	Thalagunda	Thalagunda	0.24566	3410	0.97289	22344	0.43487	26607	0.47017	7813
Hassan	Channarayapatna	Nallur	Doddaganni	0.17451	8747	1.00000	1	0.59559	7988	0.47017	7814
Kolar	Srinivasapur	Somayajalapalli	Adavichambakur	0.17799	8386	1.00000	1	0.58390	10971	0.47016	7815
Chikkaballapura	Sidlaghatta	Kundalagurki	Kachahalli	0.17164	9045	1.00000	1	0.60549	5657	0.47016	7816
Chikkaballapura	Chintamani	Konapalli	Kavalaganahalli	0.17669	8535	0.97289	22344	0.60445	5896	0.47013	7817
Belagavi	Hukeri	Solapur	SOLLAPUR	0.18748	7456	1.00000	1	0.55418	17994	0.47012	7818
Hassan	Arkalgud	Voddarahalli	Voddarahalli	0.17498	8704	1.00000	1	0.59377	8446	0.47011	7819
Kolar	Srinivasapur	Mastenahalli	Booraganahalli	0.17798	8389	1.00000	1	0.58372	11030	0.47010	7820
Chikkaballapura	Gauribidanur	Alakapura	Nandiganahalli	0.19474	6823	1.00000	1	0.53344	21425	0.47009	7821
Belagavi	Chikkodi	KADAPUR	KADAPUR	0.18355	7813	1.00000	1	0.56595	15375	0.47009	7822
Kolar	Bangarapet	Ghattamadamangala	Ballagere	0.16668	9552	1.00000	1	0.62316	1746	0.47007	7823
Chikkaballapura	Chintamani	Korlaparthi	Papathimmanahalli	0.18368	7801	1.00000	1	0.56545	15509	0.47006	7824
Hassan	Sakleshpur	Hebbasale	Kumbardi	0.18133	8026	1.00000	1	0.57280	13785	0.47006	7825
Uttara Kannada	Ankola	Honnebail	Honnebail	0.17766	8428	1.00000	1	0.58460	10777	0.47006	7826
Hassan	Arsikere	Karagunda	Madapura	0.16985	9242	1.00000	1	0.61147	4476	0.47005	7827
Koppal	Gangawati	Bevinal	Pannapur	0.18934	7277	1.00000	1	0.54849	19065	0.47005	7828
Hassan	Arsikere	Kanakatte	Dibbur	0.17257	8941	0.97289	22344	0.61858	3060	0.47005	7829
Mysuru	Nanjangud	Haginavalu	Ambale	0.19570	6730	1.00000	21938	0.53064	21829	0.47004	7830
Uttara Kannada	Yellapur	Idgundi	Idagundi	0.17806	8378	1.00000	1	0.58313	11173	0.47002	7831
Mysuru	Piriyapatna	Komalapura	Telaginakuppe	0.19983	6399	1.00000	1	0.51962	23087	0.47001	7832

Shivamogga	Sagar	Aralagodu	Karumane	0.18741	7466	1.00000	1	0.55404	18029	0.47001	7833
Mysuru	Hunsur	Kiranguru	Madahalli	0.20490	6013	1.00000	1	0.50674	24258	0.47001	7834
Shivamogga	Tirthahalli	Hosahalli	Shettigalakoppa	0.17227	8981	1.00000	1	0.60270	6283	0.47000	7835
Koppal	Gangawati	Herur	Gonal	0.18544	7636	1.00000	1	0.55983	16796	0.46999	7836
Kolar	Mulbagal	Nangali	Kerasamangala	0.16739	9489	1.00000	1	0.62009	2709	0.46996	7837
Kolar	Srinivasapur	J.thimmasandra	Alambagiri	0.18706	7496	1.00000	1	0.55485	17873	0.46995	7838
Chikkamagalur	Kadur	Chikkadevanur	Bommenahalli.s	0.18169	7992	1.00000	1	0.57127	14146	0.46995	7839
Hassan	Arsikere	Puralehalli	Puralehalli	0.17276	8919	1.00000	1	0.60078	6739	0.46995	7840
Bengaluru Urban	Anekal	Byagadadenahalli	Thattanahalli	0.19070	7160	1.00000	1	0.54424	19795	0.46995	7841
Ballari	Kudligi	Makanadaku	Makanaduku	0.17211	9000	1.00000	1	0.60303	6202	0.46995	7842
Ramanagara	Magadi	Bittasandra	Vaddarahalli	0.19458	6837	1.00000	1	0.53337	21442	0.46994	7843
Dharwad	Kalghatgi	G. Basavankoppa	Neerasagar	0.17863	8317	1.00000	1	0.58097	11707	0.46994	7844
Hassan	Arkalgud	Kadavinahosahalli	Kadanoor	0.18757	7447	1.00000	1	0.55328	18174	0.46993	7845
Mysuru	Piriyapatna	Chowthi	Halepetekantapur ra	0.18333	7842	1.00000	1	0.56604	15347	0.46993	7846
Belagavi	Bilahongal	KENGANOOR	LINGADAHAL LI	0.18129	8029	1.00000	1	0.57239	13892	0.46992	7847
Tumakuru	Gubbi	Ghosahalli	Muddanahalli	0.17719	8475	1.00000	1	0.58557	10534	0.46990	7848
Tumakuru	Tiptur	Honnnavalli	Krishnapura	0.17836	8348	1.00000	1	0.58174	11528	0.46990	7849
Chikkaballapura	Sidlaghatta	Mallur	Muthur	0.18431	7735	1.00000	1	0.56295	16127	0.46990	7850
Mandya	Krishnarajpet	Dabbegatta	Govindanahalli	0.17412	8775	1.00000	1	0.59589	7908	0.46990	7851
Tumakuru	Sira	Hosur	Hosur	0.19265	6980	1.00000	1	0.53850	20687	0.46988	7852
Hassan	Arkalgud	Yalagathavalli	Yagati	0.16722	9508	1.00000	1	0.62036	2638	0.46987	7853
Mysuru	Hunsur	Doddahejjur	Bharathavadi	0.18108	8059	1.00000	21938	0.57286	13761	0.46986	7854
Bengaluru Urban	Anekal	Bidaraguppe	Arenur	0.18426	7743	1.00000	1	0.56294	16131	0.46985	7855
Mandya	Nagamangala	Bramhadevarahalli	K.mallenahalli	0.17945	8232	1.00000	1	0.57801	12494	0.46985	7856
Uttara Kannada	Sirsi	Shivalli	Shivagaon	0.16914	9297	1.00000	1	0.61320	4126	0.46984	7857
Mandya	Malavalli	Bydarahalli	Bydarahalli	0.19980	6404	1.00000	1	0.51906	23153	0.46983	7858
Chitradurga	Chitradurga	Sirigere	Sirigere	0.16692	9533	1.00000	1	0.62118	2411	0.46980	7859
Mysuru	Piriyapatna	Bettadapura	Bettadapura	0.16607	9637	1.00000	21938	0.62429	1296	0.46978	7860
Shivamogga	Sagar	Thyagarthi	Nadavalli	0.18311	7863	1.00000	1	0.56618	15321	0.46977	7861
Shivamogga	Shivamogga	Umble bylu	Siddamaji hosuru	0.17391	8800	1.00000	1	0.59605	7880	0.46975	7862
Uttara Kannada	Mundgod	Nandikatta	Yerebail	0.18516	7664	1.00000	1	0.55983	16795	0.46975	7863
Bengaluru Rural	Hosakote	Nandagudi	Chokkasandra	0.17653	8552	1.00000	1	0.58714	10142	0.46974	7864
Haveri	Ranibennur	Malanaikanahalli	Sannasangapur	0.16626	9607	1.00000	1	0.62337	1669	0.46972	7865
Chikkamagalur	Kadur	Y.mallapura	Mallidevihalli	0.17663	8544	0.94501	25272	0.62085	2498	0.46971	7866
Shivamogga	Tirthahalli	Hosahalli	Kodlu	0.17800	8385	1.00000	1	0.58215	11425	0.46970	7867
Hassan	Hassan	Basavagatta	Basavagatta	0.17593	8613	1.00000	1	0.58898	9654	0.46969	7868
Tumakuru	Gubbi	Irakasandra	Kaggere	0.19548	6757	0.88662	26621	0.59787	7402	0.46969	7869
Ramanagara	Kanakapura	Honniganahalli	Sasalapura	0.16593	9656	1.00000	1	0.62447	1233	0.46969	7870

Haveri	Haveri	Kanakapura	Kanakapur	0.18585	7593	0.94501	25272	0.58997	9386	0.46969	7871
Chitradurga	Challakere	Gowdagere	Kavalanahalli	0.19360	6912	1.00000	1	0.53521	21179	0.46968	7872
Mandya	Mandya	Hodaghatta	Chikkabanasava di	0.17748	8444	1.00000	1	0.58380	10996	0.46968	7873
Tumakuru	Gubbi	Chelur	Chelur	0.17262	8932	1.00000	1	0.60021	6850	0.46968	7874
Hassan	Sakleshpur	Kuniganahalli	Kuniganahalli	0.18344	7827	1.00000	1	0.56481	15669	0.46968	7875
Chikkamagalur	Narasimharajapura	Muthinakoppa	Byrapura	0.19158	7080	0.97289	22344	0.55577	17674	0.46965	7876
Mysuru	Heggadadevankote	Kallambalu	Chamalapura	0.16727	9503	1.00000	21938	0.61929	2900	0.46965	7877
Ramanagara	Magadi	Hullenahalli	Hullenahalli	0.19121	7114	1.00000	1	0.54171	20168	0.46964	7878
Tumakuru	Kunigal	Begur	Gottikere	0.20694	5851	1.00000	1	0.50049	24694	0.46962	7879
Hassan	Channarayapatna	Janivara	Gundasetty halli	0.18719	7483	1.00000	1	0.55329	18172	0.46962	7880
Belagavi	Bilahongal	Chikkabagewadi	CHICK- BAGEWADI	0.18988	7234	0.97289	22344	0.56063	16636	0.46961	7881
Hassan	Belur	Kalleri	Gendehalli	0.18457	7712	1.00000	1	0.56098	16554	0.46957	7882
Hassan	Arkalgud	Aladahalli	Musavathur	0.18428	7739	1.00000	1	0.56181	16369	0.46956	7883
Haveri	Hangal	Havanagi	Veerapura	0.18461	7708	1.00000	1	0.56078	16598	0.46955	7884
Shivamogga	Sorab	Agasanahalli	Dwarahalli	0.17729	8462	1.00000	1	0.58391	10963	0.46954	7885
Bengaluru Rural	Hosakote	Shivanapura	Mothakadahalli	0.17927	8257	1.00000	1	0.57745	12639	0.46954	7886
Bengaluru Urban	Anekal	Huskur	Gottamaranahalli	0.16606	9638	1.00000	1	0.62334	1679	0.46953	7887
Tumakuru	Gubbi	Kondli	Kondli	0.18309	7866	0.97289	22344	0.58111	11673	0.46953	7888
Hassan	Hassan	Shankaranahalli	Golenahalli	0.17226	8982	1.00000	1	0.60085	6728	0.46952	7889
Bengaluru Rural	Devanahalli	Chennahalli	Haralur	0.16878	9348	1.00000	1	0.61316	4134	0.46949	7890
Tumakuru	Sira	Hosur	Kaluverahalli	0.16543	9717	1.00000	1	0.62553	13	0.46949	7891
Chikkaballapura	Gudibanda	Yellodu	Nilugumba	0.19716	6616	0.91628	26216	0.57281	13780	0.46948	7892
Hassan	Belur	Anughatta	Bilagavalli	0.18838	7365	1.00000	1	0.54930	18917	0.46947	7893
Shivamogga	Sorab	Halesorab	Oturu	0.17461	8740	1.00000	1	0.59254	8761	0.46946	7894
Uttara Kannada	Sirsi	Sadashivalli (taragooda)	Andolli	0.17451	8746	1.00000	1	0.59287	8667	0.46946	7895
Chikkaballapura	Chintamani	Santhekallahalli	Vaizakuru	0.16764	9465	1.00000	1	0.61709	3367	0.46944	7896
Kolar	Bangarapet	Kethaganahalli	Puttrasonnenahal li	0.17690	8515	1.00000	1	0.58476	10732	0.46942	7897
Chikkaballapura	Chintamani	Korlaparthi	Kuthappanahalli	0.19454	6839	1.00000	1	0.53169	21674	0.46942	7898
Haveri	Hangal	Savasgi	Kadashettihalli	0.17710	8488	1.00000	1	0.58403	10933	0.46941	7899
Davanagere	Channagiri	Nuggihalli	Neethigere camp	0.17058	9175	1.00000	1	0.60631	5479	0.46940	7900
Hassan	Hassan	Melagodu	Yogihalli	0.17507	8689	1.00000	1	0.59070	9209	0.46938	7901
Mysuru	Nanjangud	Devarayasettipura	Bhogavaluvadey anapura	0.20645	5895	1.00000	1	0.50092	24666	0.46938	7902
Belagavi	Bilahongal	KENGANOOOR	ARAWALLI	0.18896	7319	1.00000	1	0.54726	19281	0.46938	7903

Mandya	Mandya	Hallegera	Thangalagere	0.16619	9619	1.00000	1	0.62225	2083	0.46938	7904
Kolar	Mulbagal	Gollahalli	Gollahalli	0.18154	8005	1.00000	1	0.56961	14535	0.46937	7905
Hassan	Arsikere	Shanegere	Doddenahalli	0.17283	8911	1.00000	1	0.59831	7287	0.46937	7906
Tumakuru	Tumakuru	Bellavi	Singipura	0.18207	7955	1.00000	1	0.56792	14925	0.46937	7907
Shivamogga	Shikaripur	Malavalli	Karnelli	0.22870	4338	1.00000	1	0.45212	26410	0.46936	7908
Chikkamagalur	Chikkamagalur	Byaravalli (mallanduru)	Byaravalli	0.18019	8150	1.00000	1	0.57383	13542	0.46935	7909
Chikkamagalur	Chikkamagalur	Kelagoor	Kelagoor	0.17720	8474	1.00000	1	0.58348	11083	0.46935	7910
Ramanagara	Magadi	Madabal	Madabal	0.18254	7903	1.00000	1	0.56635	15283	0.46934	7911
Davanagere	Honnali	Chinnikatte	Chinnikatte	0.16964	9257	1.00000	1	0.60940	4915	0.46933	7912
Ramanagara	Channapatna	J.byadarahally	Siddapura	0.17152	9065	1.00000	1	0.60270	6284	0.46933	7913
Mysuru	Nanjangud	Thandavapura	Adakanahalli	0.20151	6274	0.97289	22344	0.52711	22283	0.46927	7914
Chikkaballapura	Chintamani	Mastenahalli	Bodaguru	0.18463	7705	1.00000	1	0.55968	16831	0.46926	7915
Mandya	Krishnarajpet	Chowdenahalli	Chowdenahalli	0.16618	9620	1.00000	1	0.62179	2221	0.46926	7916
Chamarajanagar	Kollegala	Kunthur	Chilakavadi	0.17760	8435	1.00000	1	0.58182	11506	0.46925	7917
Belagavi	Hukeri	U KHANAPUR	U KHANAPUR	0.18464	7703	0.97289	22344	0.57514	13216	0.46924	7918
Uttara Kannada	Yellapur	Hasangi	Mudanagi	0.17858	8321	1.00000	1	0.57851	12353	0.46923	7919
Chikkaballapura	Sidlaghatta	S devaganahalli	Gadiminchena lli	0.18831	7376	1.00000	1	0.54862	19039	0.46922	7920
Bagalkot	Mudhol	Kasaba-jambagi	Muddapur	0.18796	7411	1.00000	1	0.54959	18853	0.46921	7921
Chitradurga	Hosadurga	Kainadu	Mallenahalli (jodi)	0.17468	8730	1.00000	1	0.59126	9060	0.46918	7922
Ramanagara	Channapatna	Neelasandra	Mallangere	0.18204	7959	1.00000	1	0.56732	15059	0.46917	7923
Hassan	Channarayapatna	Janivara	Chamadihalli	0.16788	9445	1.00000	1	0.61515	3756	0.46917	7924
Yadgir	Shorapur	Hunsgi	Hunsgi	0.22124	4822	0.79099	26971	0.59005	9369	0.46915	7925
Hassan	Arsikere	Dummenahalli	Somenahalli	0.16904	9310	1.00000	1	0.61081	4597	0.46914	7926
Hassan	Hassan	Melagodu	Gadenahalli	0.17062	9172	1.00000	1	0.60513	5738	0.46913	7927
Chikkamagalur	Kadur	Keresanthe	Mallappanahalli	0.18321	7853	1.00000	1	0.56346	16005	0.46910	7928
Mandya	Pandavapura	Katteri	Chikkayarahalli	0.19140	7096	1.00000	1	0.53933	20529	0.46910	7929
Bengaluru Rural	Hosakote	Doddagattiganabbe	Doddagattiganab be	0.17212	8998	1.00000	1	0.59975	6957	0.46910	7930
Ballari	Hospet	Suggenahalli	Sugginahalli	0.21485	5251	1.00000	1	0.48039	25699	0.46908	7931
Vijayapura	Basavana Bagevadi	Nidagundi	Nidagundi	0.19597	6702	0.91628	26216	0.57478	13309	0.46907	7932
Mysuru	Piriyapatna	Kiranalli	Kiranalli	0.18857	7350	0.97289	22344	0.56254	16220	0.46907	7933
Chikkaballapura	Chintamani	Burudugunte	Deshamvaripalli	0.17855	8326	0.97289	22344	0.59410	8348	0.46906	7934
Uttara Kannada	Siddapur	Dodmane	Kudegod	0.17975	8211	1.00000	1	0.57413	13470	0.46906	7935
Belagavi	Belagavi	Badas K H	GAJAPATI	0.18033	8136	1.00000	1	0.57230	13914	0.46906	7936
Hassan	Arkalgud	Aladahalli	Baisoor	0.18004	8167	1.00000	1	0.57315	13693	0.46904	7937
Tumakuru	Kunigal	Padavagere	Valagerepura	0.17521	8677	1.00000	1	0.58895	9663	0.46904	7938
Belagavi	Chikkodi	Malikawad	MALIKWAD	0.18982	7238	0.91628	26216	0.59319	8597	0.46902	7939

Chikkaballapura	Chikkaballapura	Addagal	Bhogaparthi	0.17712	8484	1.00000	1	0.58246	11325	0.46901	7940
Chamarajanagar	Kollegala	Ajjipura	Ajjipura	0.19882	6488	0.97289	22344	0.53332	21452	0.46900	7941
Ballari	Hagaribommanahalli	Bachigondanahalli	Ankasamudra	0.18551	7634	1.00000	1	0.55607	17606	0.46899	7942
Ramanagara	Kanakapura	Choodahalli	Choodahalli	0.16489	9755	1.00000	1	0.62553	13	0.46897	7943
Chikkaballapura	Gauribidanur	G bommsandra	G.bommasandra	0.16617	9622	1.00000	1	0.62071	2548	0.46897	7944
Mysuru	Tirumakudal-Narsipu	Talakadu	Vadayandahalli	0.19242	7005	1.00000	1	0.53599	21064	0.46896	7945
Dharwad	Dharwad	Kadabagatti	Hulikeri	0.17672	8532	1.00000	1	0.58360	11054	0.46896	7946
Ramanagara	Kanakapura	Kolliganahalli	Kadasikoppa	0.20813	5754	1.00000	1	0.49551	25001	0.46896	7947
Bengaluru Rural	Nelamangala	Agalakuppa	Devarahosahalli	0.18309	7865	1.00000	1	0.56323	16052	0.46894	7948
Tumakuru	Koratagere	Thovinakere	Thovinakere	0.17577	8623	0.97289	22344	0.60301	6206	0.46893	7949
Chamarajanagar	Gundlupet	Baragi	Baragi	0.18245	7913	0.97289	22344	0.58092	11726	0.46893	7950
Hassan	Arsikere	Jayachamarajapura	Nagavedi	0.18067	8106	1.00000	1	0.57074	14270	0.46893	7951
Chikkaballapura	Chikkaballapura	Mandikal	D.kambalahalli	0.21224	5463	1.00000	1	0.48583	25497	0.46892	7952
Mysuru	Hunsur	Kiranguru	Dasanapura	0.20095	6313	1.00000	1	0.51312	23723	0.46892	7953
Chikkaballapura	Chintamani	Kuruburu	Gajalahalli	0.17678	8524	1.00000	1	0.58326	11139	0.46892	7954
Chitradurga	Hiriyur	Yelladakere	Halumadenahalli	0.17107	9120	1.00000	1	0.60272	6278	0.46891	7955
Tumakuru	Madhugiri	Kodagadala	Kodagadala	0.17996	8186	1.00000	1	0.57290	13752	0.46891	7956
Mandya	Maddur	Huthagere	Huthagere	0.21819	5018	0.94501	25272	0.50000	24727	0.46890	7957
Shivamogga	Shikaripur	Saluru	Saluru	0.18789	7417	1.00000	1	0.54869	19032	0.46890	7958
Tumakuru	Tumakuru	Areyur	Karadigere	0.18764	7441	1.00000	1	0.54943	18892	0.46890	7959
Tumakuru	Madhugiri	Doddamalur	Doddamalur	0.17127	9100	1.00000	1	0.60191	6456	0.46889	7960
Chikkaballapura	Chikkaballapura	Kondenahalli	Nakkalabachahalli	0.18560	7625	1.00000	1	0.55541	17752	0.46889	7961
Raichur	Sindhur	Gudadur	Hedigibal	0.20004	6383	1.00000	1	0.51532	23540	0.46888	7962
Hassan	Belur	Kalleri	Aggadalu	0.17547	8653	1.00000	1	0.58737	10084	0.46885	7963
Kolar	Srinivaspur	J.thimmasandra	Boyinachapalli	0.18507	7672	1.00000	1	0.55688	17438	0.46885	7964
Dharwad	Navalgund	Shisvinahalli	Siswinahalli	0.16674	9548	1.00000	1	0.61804	3182	0.46884	7965
Davanagere	Harihar	Rajanahalli	Rajanahalli	0.21417	5302	0.79099	26971	0.60829	5123	0.46883	7966
Hassan	Hassan	Shanthigrama	Holalu	0.17870	8309	1.00000	1	0.57665	12816	0.46883	7967
Haveri	Ranibennur	Aremallapura	Aremallapur	0.17832	8350	1.00000	1	0.57786	12525	0.46882	7968
Haveri	Hangal	Aladakatti	Aladakatti	0.18238	7920	0.97289	22344	0.58072	11789	0.46881	7969
Kolar	Malur	Nosagere	Upavasapura	0.16617	9621	1.00000	1	0.62008	2714	0.46881	7970
Chikkaballapura	Chintamani	Talagawara	Talagavara	0.17295	8905	1.00000	1	0.59569	7956	0.46879	7971
Hassan	Arsikere	Dummenahalli	Laxmidevarahalli	0.17530	8668	1.00000	1	0.58768	10005	0.46879	7972
Shivamogga	Sagar	Barur	Korlikoppa	0.18344	7826	1.00000	1	0.56152	16431	0.46876	7973
Belagavi	Belagavi	BIJAGARNI	RAKASKOP	0.17932	8250	1.00000	1	0.57441	13401	0.46876	7974
Mysuru	Piriyapatna	Avarthi	Sunkadahalli	0.18741	7464	1.00000	1	0.54959	18857	0.46876	7975
Chikkamagalur	Tarikere	Amrutapura	Nagenahalli	0.16784	9446	1.00000	1	0.61369	4026	0.46876	7976

Ramanagara	Magadi	Motagondanahalli	Thirumalapura	0.18912	7311	0.97289	22344	0.55979	16811	0.46875	7977
Gadag	Gadag	Binkandakatti	Hirehandigol	0.20785	5778	1.00000	1	0.49553	25000	0.46875	7978
Dharwad	Dharwad	Tadakoda	Tadakod	0.18377	7792	1.00000	1	0.56043	16660	0.46874	7979
Tumakuru	Sira	Changavara	Yanjalogere	0.16770	9461	1.00000	1	0.61408	3955	0.46872	7980
Tumakuru	Gubbi	Doddaguni	Thaggihalli	0.20097	6310	1.00000	1	0.51234	23802	0.46870	7981
Chikkamagalur	Kadur	Antharagatte	Sanklapura	0.18227	7929	1.00000	1	0.56487	15660	0.46869	7982
Tumakuru	Pavagada	Kondethimmanahalli	Siddappanakatte	0.18474	7698	1.00000	1	0.55728	17353	0.46868	7983
Mandya	Mandya	Mangala	Hebbakavadi	0.18124	8037	1.00000	1	0.56804	14899	0.46868	7984
Chikkamagalur	Tarikere	Kudlur	Mundre	0.17132	9093	1.00000	1	0.60091	6713	0.46868	7985
Hassan	Arkalgud	Hanyalu	Mallapura	0.17622	8586	1.00000	1	0.58415	10894	0.46867	7986
Mandya	Nagamangala	Anche chittanahalli	Anche chittanahalli	0.17910	8273	1.00000	1	0.57477	13310	0.46866	7987
Tumakuru	Tumakuru	Maskal	Chikkakoratager e	0.17017	9211	1.00000	1	0.60492	5792	0.46866	7988
Chitradurga	Challakere	Need clarrification	Thimmannanahalli	0.18355	7814	0.94501	25272	0.59342	8528	0.46865	7989
Mandya	Nagamangala	Beemanahalli	Bindenahalli	0.18281	7886	1.00000	1	0.56297	16124	0.46863	7990
Chikkaballapura	Sidlaghatta	Doddathekahalli	Maddenahalli	0.16793	9436	1.00000	1	0.61287	4202	0.46863	7991
Mandya	Krishnarajpet	Thendekere	Thendekere	0.16738	9492	1.00000	1	0.61480	3811	0.46861	7992
Mandya	Mandya	Bevakal	Bevakal	0.17907	8275	1.00000	1	0.57464	13332	0.46861	7993
Bengaluru Rural	Doddaballapur	Hadonahalli	Hadonahalli	0.16446	9797	1.00000	1	0.62553	13	0.46856	7994
Kolar	Mulbagal	Mothakapalli	Achampalli	0.17872	8307	1.00000	1	0.57556	13102	0.46855	7995
Mandya	Maddur	Nagarakere	Huligerepura	0.17910	8272	1.00000	1	0.57432	13422	0.46854	7996
Chamarajanagar	Gundlupet	Shivapura	Shivapura	0.21312	5391	1.00000	1	0.48257	25614	0.46852	7997
Mandya	Nagamangala	Javaranahalli	Sanaba	0.18021	8146	1.00000	1	0.57068	14279	0.46852	7998
Mandya	Malavalli	Marehalli	Voddarahalli	0.19398	6887	1.00000	1	0.53013	21895	0.46851	7999
Ramanagara	Magadi	Madabal	Karahalli	0.17781	8413	1.00000	1	0.57833	12402	0.46850	8000
Shivamogga	Sagar	Yadehalli	Adur	0.18054	8114	1.00000	1	0.56958	14548	0.46850	8001
Mandya	Krishnarajpet	Ranganathapura	Appanahalli	0.16690	9536	1.00000	1	0.61613	3558	0.46850	8002
Ballari	Siruguppa	Uppara hosahalli	Uppara hosahalli	0.19548	6756	1.00000	1	0.52602	22411	0.46849	8003
Tumakuru	Pavagada	Vadanakal	Muddaganahalli	0.19288	6961	1.00000	1	0.53309	21492	0.46849	8004
Mysuru	Tirumakudal-Narsipu	Ankanahalli	Doddamulagudu	0.19750	6590	1.00000	1	0.52061	22981	0.46848	8005
Chitradurga	Holalkere	Shivaganga	Gilkenahalli	0.16566	9687	1.00000	1	0.62064	2571	0.46848	8006
Hassan	Alur	Karagodu	Hemmige	0.18376	7794	1.00000	1	0.55948	16866	0.46847	8007
Chitradurga	Molakalmuru	Jahagirbuddenahalli	Basapura	0.18107	8060	1.00000	1	0.56778	14964	0.46846	8008
Mandya	Nagamangala	Doddabala	Doddabala	0.17437	8757	0.97289	22344	0.60599	5540	0.46845	8009
Ramanagara	Channapatna	Vandaraguppe	Lalaghatta	0.18503	7677	1.00000	1	0.55558	17718	0.46845	8010

Davanagere	Davanagere	Ittige	Annapura	0.18819	7389	0.90752	26526	0.60190	6466	0.46845	8011
Koppal	Gangawati	Bennur	Kakkargol	0.20574	5948	0.97289	22344	0.51353	23686	0.46844	8012
Bidar	Bidar	Gadgi	Gadgi	0.16809	9420	1.00000	1	0.61151	4469	0.46844	8013
Dharwad	Kundgol	Gudageri	Gudgeri	0.17424	8764	1.00000	1	0.58988	9409	0.46843	8014
Ramanagara	Ramanagara	Jalamangala	Tadikavagilu	0.16472	9772	1.00000	1	0.62389	1465	0.46841	8015
Tumakuru	Gubbi	Nittur	Nittur amanikere	0.16605	9641	1.00000	1	0.61884	3005	0.46839	8016
Chitradurga	Challakere	Mallurahalli	Kamplisagara (b)	0.18098	8067	1.00000	1	0.56778	14964	0.46838	8017
Chikkamagalur	Kadur	Yalambalse	Yalambalse	0.17771	8425	0.97289	22344	0.59433	8297	0.46838	8018
Bengaluru Rural	Doddaballapur	Melinajuganahalli	Lagumenahalli	0.16453	9794	1.00000	1	0.62446	1236	0.46836	8019
Chikkaballapura	Chintamani	Konapalli	Chokkanahalli	0.20722	5825	0.91628	26216	0.54108	20289	0.46836	8020
Bidar	Bidar	Markunda	Bapur	0.17718	8476	1.00000	1	0.57980	12008	0.46835	8021
Hassan	Sakleshpur	Vanagoor	Mankanahalli	0.17030	9202	1.00000	1	0.60316	6170	0.46833	8022
Shivamogga	Shivamogga	Haranahalli	Nagarabavi	0.20772	5789	1.00000	1	0.49451	25059	0.46833	8023
Hassan	Channarayapatna	Anathi	Beechagondanahalli	0.18188	7969	1.00000	1	0.56470	15693	0.46831	8024
Davanagere	Davanagere	Hanagavadi	Malagondanahalli	0.16554	9698	1.00000	1	0.62043	2621	0.46831	8025
Uttara Kannada	Yellapur	Kirwatti	Hosalli	0.22902	4321	0.75643	27006	0.59284	8674	0.46830	8026
Shivamogga	Tirthahalli	Neraturu	Horani	0.19427	6863	1.00000	1	0.52866	22082	0.46830	8027
Kolar	Malur	Dadinayakanadoddi	Bantahalli	0.19239	7009	1.00000	1	0.53378	21385	0.46829	8028
Chikkaballapura	Chintamani	Murugamalla	Bynahalli	0.18230	7927	0.97289	22344	0.57893	12269	0.46827	8029
Chikkamagalur	Chikkamagalur	Basagal	Kelagani	0.16687	9538	1.00000	1	0.61521	3741	0.46824	8030
Mandya	Malavalli	Hadli	Alada halli	0.19774	6567	1.00000	1	0.51915	23145	0.46823	8031
Hassan	Channarayapatna	Byadarahalli	Dasasighatta	0.17849	8337	1.00000	1	0.57513	13218	0.46823	8032
Chikkaballapura	Chintamani	Pedduru	Vempalli	0.16627	9604	1.00000	1	0.61724	3340	0.46819	8033
Ramanagara	Magadi	Biskuru	Gollahalli	0.18929	7287	1.00000	1	0.54214	20115	0.46818	8034
Bagalkot	Jamkhandi	Linagnoor	Gani	0.17914	8270	1.00000	1	0.57279	13788	0.46816	8035
Tumakuru	Madhugiri	Bramhasamudra	Nallahalli	0.17736	8455	0.93281	26044	0.62016	2693	0.46815	8036
Mandya	Pandavapura	Jakkanahalli	Kadalagere	0.19221	7022	1.00000	1	0.53380	21380	0.46815	8037
Belagavi	Khanapur	Topinakatti	SANNAHOSUR	0.16521	9731	1.00000	1	0.62103	2451	0.46815	8038
Bengaluru Rural	Doddaballapur	Sakkaregollahalli	Doddamankanala	0.18075	8099	1.00000	1	0.56756	15018	0.46813	8039
Tumakuru	Koratagere	Voddagere	Voddagere	0.16674	9549	1.00000	1	0.61522	3737	0.46812	8040
Tumakuru	Gubbi	Shivapura	Pura	0.17170	9037	1.00000	1	0.59739	7522	0.46811	8041
Belagavi	Hukeri	B Alur	RASHING	0.18392	7779	1.00000	1	0.55771	17253	0.46811	8042
Belagavi	Athni	Ugar K H	FARIDA KHANAWADI	0.17983	8200	1.00000	1	0.57039	14349	0.46810	8043
Kolar	Mulbagal	Mustur	Byatanur	0.17175	9032	1.00000	1	0.59721	7578	0.46810	8044

Uttara Kannada	Siddapur	Kangod	Nidgod	0.17882	8302	1.00000	1	0.57355	13600	0.46809	8045
Hassan	Alur	Ganjigere	Thippannahalli	0.16852	9371	0.97289	22344	0.62553	13	0.46809	8046
Hassan	Channarayapatna	Baragur	Doddamathighatta	0.17931	8254	1.00000	1	0.57193	13995	0.46808	8047
Chitradurga	Chitradurga	Yelogodu	Ajjappannahalli	0.17416	8773	1.00000	1	0.58884	9694	0.46807	8048
Mysuru	Heggadadevankote	Hyrige	Yarahalli	0.18888	7330	1.00000	1	0.54291	20008	0.46806	8049
Bengaluru Rural	Devanahalli	Ibasapura	Papanahalli	0.16469	9774	1.00000	1	0.62260	1951	0.46805	8050
Bengaluru Rural	Devanahalli	Karahalli	Sonnenahalli	0.17804	8383	1.00000	1	0.57584	13032	0.46803	8051
Mysuru	Piriyapatna	Halaganahalli	Halaganahalli	0.19601	6699	1.00000	1	0.52301	22737	0.46802	8052
Mandya	Shrirangapattana	Darasaguppe	Agrahara	0.16383	9868	1.00000	1	0.62553	13	0.46796	8053
Shivamogga	Sorab	Ulavi	Karjikkoppa	0.18453	7717	1.00000	1	0.55523	17796	0.46793	8054
Chitradurga	Holalkere	Horakeredevapur	Kasavanahalli	0.17280	8914	0.97289	22344	0.60943	4911	0.46792	8055
Kodagu	Virajpet	Nittur	Nittur	0.19308	6948	1.00000	1	0.53059	21835	0.46791	8056
Shivamogga	Bhadravati	Yarehalli	Koralakoppa	0.18130	8028	1.00000	1	0.56493	15644	0.46787	8057
Hassan	Alur	Ganjigere	Tattekere	0.17513	8684	1.00000	1	0.58468	10753	0.46784	8058
Uttara Kannada	Supa	Kateli	Deriye	0.17813	8371	1.00000	1	0.57481	13298	0.46783	8059
Kolar	Bangarapet	Ghattamadamangala	Allikallu	0.17601	8606	1.00000	1	0.58174	11527	0.46783	8060
Chitradurga	Hosadurga	Ballalasamudra	Yaraduguddasandi kaval	0.19158	7081	1.00000	1	0.53444	21283	0.46782	8061
Shivamogga	Shivamogga	Konagavalli	Muduvala	0.17248	8953	0.97289	22344	0.61012	4744	0.46782	8062
Uttara Kannada	Mundgod	Chowdalli	Lakkolli	0.17472	8726	1.00000	1	0.58596	10434	0.46781	8063
Mysuru	Krishnarajanagara	Lalamdevanahalli	Hosahalli	0.18668	7535	1.00000	1	0.54841	19080	0.46780	8064
Hassan	Belur	Bantenahalli	Sompura	0.17717	8478	1.00000	1	0.57782	12542	0.46780	8065
Bengaluru Rural	Devanahalli	Anneswara	Upparahalli	0.18426	7741	1.00000	1	0.55545	17743	0.46777	8066
Chikkamagalur	Kadur	Jodithimmapura	Jodithimmapura	0.18571	7610	1.00000	1	0.55106	18591	0.46775	8067
Hassan	Channarayapatna	Kantharajapura	Uthenahalli	0.16441	9803	1.00000	1	0.62236	2039	0.46772	8068
Kolar	Kolar	Sulur	Horakere	0.17714	8482	1.00000	1	0.57763	12580	0.46772	8069
Tumakuru	Kunigal	Chowdanakuppe	Benachakallu	0.16878	9346	1.00000	1	0.60620	5505	0.46772	8070
Tumakuru	Turuvekere	Dabbeghatta	Burudehosahalli	0.18580	7598	0.97289	22344	0.56599	15364	0.46771	8071
Kolar	Malur	Rajenahalli	Nallandahalli	0.18395	7773	1.00000	1	0.55617	17577	0.46771	8072
Mysuru	Tirumakudal-Narsipur	Madapura	Hosapura	0.17843	8343	1.00000	1	0.57337	13633	0.46770	8073
Mysuru	Nanjangud	Deveerammanahalli	Deveerammanahalli	0.18156	8004	1.00000	1	0.56348	15998	0.46770	8074
Shivamogga	Sorab	Heche	Thandige	0.17536	8662	1.00000	1	0.58342	11097	0.46770	8075
Kolar	Srinivaspur	Lakshmisagara	Yadarur	0.17506	8694	1.00000	1	0.58438	10837	0.46769	8076
Ramanagara	Kanakapura	Kabbal	Kambasagara	0.18032	8138	1.00000	1	0.56731	15064	0.46769	8077
Tumakuru	Pavagada	Nyayadagunte	Mummadisagara	0.17423	8766	1.00000	1	0.58711	10147	0.46768	8078
Ballari	Bellary	Yelabench	Yelubemchi	0.20157	6266	1.00000	1	0.50746	24202	0.46767	8079

Haveri	Hirekerur	Tadakanahalli	Tadakanahalli	0.17552	8647	0.97289	22344	0.59899	7131	0.46767	8080
Kalaburagi	Chincholi	Konchawaram	Shivredpalli	0.19257	6986	1.00000	1	0.53108	21762	0.46764	8081
Kolar	Bangarapet	Budikote	Pacharalahalli	0.19140	7097	1.00000	1	0.53432	21302	0.46764	8082
Tumakuru	Tumakuru	Galigenahalli	Hosahalli	0.17160	9051	1.00000	1	0.59591	7900	0.46763	8083
Tumakuru	Koratagere	Hullikunte	Hulugonahalli	0.18313	7862	1.00000	1	0.55838	17110	0.46763	8084
Haveri	Shiggaon	Tadas	Muthalli	0.18844	7360	1.00000	1	0.54267	20042	0.46763	8085
Bengaluru Rural	Hosakote	Samethanahalli	Samethanahalli	0.17986	8197	1.00000	1	0.56853	14767	0.46762	8086
Shivamogga	Sorab	Nisarani	Siravanthi	0.17475	8721	1.00000	1	0.58512	10626	0.46762	8087
Chikkaballapura	Chintamani	Upparapete	Thinakallu	0.20157	6267	0.97289	22344	0.52140	22916	0.46761	8088
Ballari	Bellary	Kolur	Kolur	0.20628	5909	1.00000	1	0.49568	24992	0.46761	8089
Kolar	Mulbagal	Hanamanahalli	Kothamangala	0.19683	6643	1.00000	1	0.51948	23105	0.46761	8090
Chitradurga	Holalkere	R. Nulnur	R.nulnur	0.17086	9148	1.00000	1	0.59820	7318	0.46755	8091
Tumakuru	Chiknayakanhalli	Kuppur	Benakanakatte	0.16385	9866	1.00000	1	0.62377	1516	0.46754	8092
Bagalkot	Hungund	Gorabal	Ingalgi	0.18656	7542	0.97289	22344	0.56307	16099	0.46754	8093
Shivamogga	Sagar	Bhanukuli	Nagavalli	0.18236	7924	1.00000	1	0.56039	16667	0.46753	8094
Ramanagara	Channapatna	Chakkere	Hottiganahosahalli	0.17606	8601	1.00000	1	0.58044	11851	0.46752	8095
Hassan	Hole Narsipur	Doddakunche	Misiganahalli	0.16872	9352	1.00000	1	0.60566	5606	0.46752	8096
Shivamogga	Tirthahalli	Singanabidare	Halaga	0.17989	8193	1.00000	1	0.56807	14893	0.46752	8097
Kodagu	Somvarpet	Gowdalli	Heggula	0.16648	9578	1.00000	1	0.61379	4010	0.46751	8098
Ramanagara	Ramanagara	Ittamadu	Heggadagere	0.20448	6043	0.94501	25272	0.52876	22069	0.46750	8099
Tumakuru	Madhugiri	Puruvara	Ramanahalli	0.17035	9198	1.00000	1	0.59971	6966	0.46748	8100
Ramanagara	Kanakapura	Kadahalli	Sambapura	0.16650	9575	1.00000	1	0.61349	4068	0.46746	8101
Kolar	Srinivasapur	Yeramvaripalli	Yeramvaripalli	0.18455	7715	1.00000	1	0.55349	18127	0.46746	8102
Uttara Kannada	Kumta	Soppinahosalli	Mudnalli	0.18281	7887	1.00000	1	0.55874	17033	0.46745	8103
Hassan	Hassan	Channangihalli	Channangihalli	0.16871	9353	1.00000	1	0.60541	5679	0.46745	8104
Chamarajanagara	Chamarajanagara	Demahalli	Kamaravadi	0.18847	7356	1.00000	1	0.54193	20145	0.46744	8105
Chitradurga	Chitradurga	Kogunde	Kadehude	0.17376	8821	1.00000	1	0.58779	9969	0.46744	8106
Haveri	Savanur	Kunimellihalli	Kunimellihalli	0.16407	9844	1.00000	1	0.62249	1996	0.46743	8107
Mysuru	Piriyapatna	Mutturu	Muthur	0.17155	9061	1.00000	21938	0.59525	8061	0.46741	8108
Hassan	Arsikere	Hiriyur	Kanihalli	0.16837	9388	1.00000	1	0.60642	5457	0.46739	8109
Kolar	Mulbagal	Kurudamale	Tavarekere	0.19445	6851	1.00000	1	0.52504	22529	0.46738	8110
Chikkamagalur	Koppa	Thuluvinakoppa	Belawadi	0.16678	9544	1.00000	1	0.61211	4354	0.46737	8111
Hassan	Sakleshpur	Valalahalli	Hiriyur	0.17634	8574	1.00000	1	0.57892	12273	0.46737	8112
Bengaluru Rural	Nelamangala	Yentiganahalli	Kodappanahalli	0.16723	9507	1.00000	1	0.61044	4673	0.46736	8113
Kalaburagi	Jevargi	Yedrami	Yedrami	0.18264	7896	0.97289	22344	0.57451	13375	0.46736	8114
Hassan	Sakleshpur	Vanagoor	Banagere	0.17848	8338	1.00000	1	0.57183	14022	0.46733	8115
Ballari	Bellary	Sidiginamola	Meenahalli	0.18031	8139	1.00000	1	0.56603	15349	0.46732	8116
Belagavi	Khanapur	Karmbla	RUMEWADI	0.17308	8890	1.00000	1	0.58961	9491	0.46731	8117
Ballari	Bellary	Sanjeevarayanakote	Mincheri	0.17949	8231	1.00000	1	0.56852	14773	0.46730	8118
Hassan	Belur	Dabbe	Sanenahalli	0.18607	7577	1.00000	1	0.54842	19078	0.46730	8119

Dharwad	Kalghatgi	Ugginakeri	Kamadhenu	0.17847	8341	1.00000	1	0.57162	14067	0.46726	8120
Tumakuru	Gubbi	Marashettyhalli	Karchalli	0.18085	8088	1.00000	1	0.56400	15864	0.46724	8121
Bagalkot	Mudhol	Baragi	Bidri	0.18149	8009	1.00000	1	0.56187	16354	0.46720	8122
Tumakuru	Kunigal	Kothagere	Kodihalli	0.18348	7821	1.00000	1	0.55578	17672	0.46719	8123
Uttara Kannada	Siddapur	Analebail	Balekoppa (kibballi)	0.17270	8926	1.00000	1	0.59046	9262	0.46719	8124
Hassan	Alur	Kanathur	Hosahalli	0.17038	9195	1.00000	1	0.59847	7253	0.46719	8125
Shivamogga	Sorab	Kubaturu	Vittalapura	0.16371	9889	1.00000	1	0.62286	1866	0.46718	8126
Belagavi	Belagavi	Badas K H	BADAS (K.H)	0.18456	7713	0.97289	22344	0.56780	14956	0.46716	8127
Tumakuru	Chiknayakanhalli	Ramanahalli	Shrayada hosahalli	0.17279	8915	1.00000	1	0.59003	9374	0.46716	8128
Haveri	Haveri	Agadi	Jangamanakop	0.16595	9651	1.00000	1	0.61434	3909	0.46716	8129
Davanagere	Harihar	Nandigavi	Nandigavi	0.20516	5992	0.85593	26812	0.58055	11827	0.46715	8130
Kolar	Bangarapet	Kangandlahalli	Kannur	0.17067	9168	1.00000	1	0.59732	7545	0.46715	8131
Mysuru	Mysuru	Marballi	Arasinakere	0.17827	8357	0.91628	26216	0.62409	1384	0.46715	8132
Shivamogga	Shivamogga	Sogane	Sogane	0.18101	8064	0.97289	22344	0.57888	12281	0.46714	8133
Shivamogga	Shivamogga	Shetti halli	Shetti halli	0.17798	8388	1.00000	1	0.57273	13805	0.46713	8134
Mysuru	Nanjangud	Hediyala	Hadanuruvadeya napura	0.18103	8063	1.00000	1	0.56307	16100	0.46713	8135
Kolar	Bangarapet	Kamasamudra	Vattigal	0.18182	7974	1.00000	1	0.56055	16644	0.46711	8136
Mandya	Nagamangala	Beemanahalli	Hanchipura	0.20160	6259	1.00000	1	0.50552	24347	0.46710	8137
Tumakuru	Gubbi	Belavatha	Thogrighatta	0.16582	9671	1.00000	1	0.61458	3861	0.46710	8138
Hassan	Arkalgud	Aladahalli	Kelagalale	0.18084	8090	1.00000	1	0.56353	15985	0.46709	8139
Chikkamagalur	Kadur	Hochihalli	Somanahalli	0.17264	8930	1.00000	1	0.59024	9320	0.46708	8140
Chikkaballapura	Gauribidanur	Nakkalahalli	Muchatlahalli	0.18425	7746	0.97289	22344	0.56846	14790	0.46708	8141
Dharwad	Dharwad	Kyarkoppa	Kyarkoppa	0.17918	8266	1.00000	1	0.56863	14746	0.46706	8142
Tumakuru	Gubbi	Alalaghatta	Kalasanahalli	0.19006	7219	1.00000	1	0.53606	21058	0.46705	8143
Bagalkot	Bilgi	Kataraki	Kataraki	0.18937	7276	1.00000	1	0.53799	20768	0.46705	8144
Tumakuru	Sira	Maagodu	Borasandra	0.18582	7596	1.00000	1	0.54827	19104	0.46705	8145
Bengaluru Rural	Doddaballapur	Melekote	Chikkarayappana halli	0.18527	7654	0.97289	22344	0.56518	15584	0.46704	8146
Ballari	Bellary	Chalagurki	Yalpi	0.18880	7338	1.00000	1	0.53957	20489	0.46704	8147
Hassan	Hassan	Salagame	Sundenahalli	0.17709	8489	1.00000	1	0.57519	13200	0.46702	8148
Hassan	Hassan	Jagaravalli	Junjanahalli	0.17475	8722	1.00000	1	0.58290	11226	0.46702	8149
Belagavi	Belagavi	HANDIGANUR	KURIHAL (B.K)	0.19448	6847	1.00000	1	0.52372	22655	0.46701	8150
Chikkamagalur	Kadur	Garje	Garje	0.17178	9028	1.00000	1	0.59291	8658	0.46700	8151
Haveri	Haveri	Hosaritti	Channur	0.17828	8356	0.94501	25272	0.60448	5885	0.46699	8152
Kolar	Bangarapet	Magondi	Huvrasanahalli	0.16492	9753	1.00000	1	0.61749	3284	0.46699	8153
Chitradurga	Hiriyur	Burujana roppa	Burujanaroppa	0.18399	7770	1.00000	1	0.55348	18130	0.46698	8154
Chitradurga	Molakalmuru	Hanagal	Hanagal	0.18429	7738	1.00000	1	0.55258	18284	0.46698	8155
Haveri	Ranibennur	Asundi	Asundi	0.17811	8372	1.00000	1	0.57172	14049	0.46697	8156

Chitradurga	Hiriyur	Yelladakere	Sheshappanahalli	0.16867	9360	1.00000	1	0.60369	6054	0.46697	8157
Hassan	Belur	Thumbadevanahalli	Nandagodanahalli	0.19546	6759	1.00000	1	0.52097	22950	0.46697	8158
Belagavi	Khanapur	Bhurunaki	BHURANAKI	0.16913	9298	1.00000	1	0.60205	6431	0.46696	8159
Mandya	Nagamangala	Kanthapura	Karikyathanahalli	0.16894	9322	1.00000	1	0.60271	6281	0.46696	8160
Chitradurga	Molakalmuru	Bommagondanakere	Bommagondanakere	0.17886	8291	0.97289	22344	0.58512	10626	0.46696	8161
Chitradurga	Challakere	Belagere	Kalamarahalli	0.16743	9484	1.00000	1	0.60801	5177	0.46693	8162
Tumakuru	Madhugiri	Neralekere	Neralekere	0.16592	9658	1.00000	1	0.61355	4053	0.46693	8163
Bengaluru Rural	Doddaballapur	Hadripura	Chunche Gowdanahalli	0.16273	9988	1.00000	1	0.62553	13	0.46691	8164
Hassan	Arsikere	Kamasamudra	Kamasamudra	0.16870	9355	1.00000	1	0.60333	6131	0.46690	8165
Tumakuru	Pavagada	Bettadakeginahalli	Vaddarevu	0.17698	8505	1.00000	1	0.57508	13236	0.46690	8166
Davanagere	Harapanahalli	Mydur	Mydur	0.17031	9201	1.00000	1	0.59762	7466	0.46690	8167
Ballari	Sandur	Gollalingammanahalli	Gollalingammanahalli	0.17683	8518	1.00000	1	0.57558	13097	0.46689	8168
Mandya	Nagamangala	Kadabahalli	Devaramavinakere	0.17626	8581	1.00000	1	0.57743	12643	0.46689	8169
Haveri	Savanur	Hiremugadur	Hiremugadur	0.16654	9569	1.00000	1	0.61113	4542	0.46689	8170
Ramanagara	Ramanagara	Gopahalli	Bennahalli	0.18704	7497	1.00000	1	0.54412	19824	0.46689	8171
Chamarajanagar	Kollegala	Mullur	Mullur	0.19562	6743	0.94501	25272	0.55052	18686	0.46688	8172
Mysuru	Hunsur	Dharmapura	Dharmapura	0.18745	7459	1.00000	1	0.54290	20012	0.46688	8173
Haveri	Hangal	Sammassi	Sammassi	0.17886	8293	1.00000	1	0.56898	14674	0.46688	8174
Chitradurga	Hiriyur	Byadrahalli	Byadrahalli	0.16849	9377	1.00000	1	0.60397	5986	0.46687	8175
Dharwad	Kundgol	Kalas	Kalas	0.17563	8639	1.00000	1	0.57936	12143	0.46685	8176
Mysuru	Piriyapatna	Kithoor	Melur	0.17482	8718	1.00000	1	0.58203	11451	0.46685	8177
Chitradurga	Chitradurga	Turuvanur	Turuvanur	0.20233	6207	0.88662	26621	0.56720	15090	0.46685	8178
Chikkamagalur	Tarikere	Amrutapura	Samatala	0.16503	9745	1.00000	1	0.61654	3480	0.46685	8179
Davanagere	Davanagere	Anagodu	Hulapanakatte	0.16359	9898	1.00000	1	0.62188	2192	0.46683	8180
Shivamogga	Hosanagara	Heddhariपुरa	Malavalli	0.16264	9995	1.00000	1	0.62553	13	0.46683	8181
Uttara Kannada	Kumta	Valgalli	Urkeri	0.18183	7971	1.00000	1	0.55948	16866	0.46682	8182
Haveri	Savanur	Tondur	Hosalli-mkaradgi	0.17034	9200	1.00000	1	0.59724	7567	0.46682	8183
Belagavi	Hukeri	BAD	KARAJAGI	0.17806	8381	1.00000	1	0.57132	14138	0.46682	8184
Ramanagara	Kanakapura	Narayanapura	Kebbehalli	0.17473	8724	1.00000	1	0.58216	11421	0.46680	8185
Raichur	Raichur	Bichal	Yedlapur	0.18017	8156	1.00000	1	0.56455	15733	0.46680	8186
Tumakuru	Sira	Hosur	Sankapura	0.16830	9402	1.00000	1	0.60436	5909	0.46680	8187
Hassan	Belur	Kesagodu	Kesagodu	0.17802	8384	1.00000	1	0.57133	14133	0.46678	8188
Belagavi	Athni	DARUR	DARUR	0.18021	8147	0.97289	22344	0.58010	11930	0.46678	8189

Bagalkot	Mudhol	Laxanatti	Varchagal	0.16612	9632	1.00000	1	0.61221	4333	0.46677	8190
Belagavi	Chikkodi	PATTANKUDI	NIPPANI (RURAL)	0.21515	5225	0.79099	26971	0.59757	7479	0.46677	8191
Davanagere	Davanagere	Attigere	Kabburu	0.18408	7762	1.00000	1	0.55234	18334	0.46674	8192
Chikkaballapura	Chintamani	Mindigal	Gollahalli	0.16283	9974	1.00000	1	0.62444	1245	0.46674	8193
Hassan	Alur	Byarapura	Bijjanahalli	0.16254	10004	1.00000	1	0.62553	13	0.46673	8194
Chitradurga	Chitradurga	Dyamawanahalli	Dyamavvanahalli	0.16798	9431	0.97289	22344	0.62208	2134	0.46672	8195
Ramanagara	Kanakapura	Shivanahalli	Seegekote	0.16498	9750	1.00000	1	0.61617	3550	0.46671	8196
Chikkamagalur	Tarikere	Sunnadahalli	Sunnadahalli	0.17724	8470	1.00000	1	0.57354	13601	0.46671	8197
Tumakuru	Gubbi	Doddaguni	Badavana palya	0.17393	8793	0.97289	22344	0.60072	6752	0.46670	8198
Kolar	Malur	Thrunasi	Suggondahalli	0.19536	6769	1.00000	1	0.52032	23022	0.46670	8199
Belagavi	Hukeri	GUDAS	SHIRDHAN	0.18080	8094	1.00000	1	0.56221	16279	0.46670	8200
Bengaluru Rural	Hosakote	Lakkondahalli	Shivadenahalli	0.17250	8949	1.00000	1	0.58926	9586	0.46670	8201
Haveri	Hangal	Yalavatti	Hospet	0.16901	9313	1.00000	1	0.60142	6591	0.46669	8202
Haveri	Ranibennur	Mudenur	Hanumanahalli	0.17816	8368	1.00000	1	0.57046	14333	0.46667	8203
Chamarajanagara	Chamarajanagara	Badanaguppe	Mariyala	0.20070	6330	1.00000	1	0.50634	24287	0.46666	8204
Chikkaballapura	Sidlaghatta	Baktharahalli	Kakichokkandahalli	0.18891	7323	1.00000	1	0.53794	20776	0.46666	8205
Tumakuru	Koratagere	Yalerapura	Singrihalli	0.17828	8354	1.00000	1	0.56999	14457	0.46665	8206
Dharwad	Kalghatgi	Galagi	Galagi	0.18071	8103	1.00000	1	0.56223	16276	0.46662	8207
Kolar	Mulbagal	Thimmaravuthanahalli	Sanyasipalli	0.16305	9955	1.00000	1	0.62310	1766	0.46662	8208
Gadag	Shirahatti	Adarakatti	Adarakatti	0.19754	6583	1.00000	1	0.51428	23625	0.46661	8209
Chitradurga	Holalkere	Bidarakere	Jakkanahalli	0.16384	9867	1.00000	1	0.62003	2728	0.46660	8210
Shivamogga	Hosanagara	Mumbaru	Savanthur	0.16240	10019	1.00000	1	0.62553	13	0.46660	8211
Shivamogga	Hosanagara	Yadur	Kavari	0.16239	10020	1.00000	1	0.62553	13	0.46659	8212
Davanagere	Jagalur	Devikere	Devikere	0.18306	7870	0.97289	22344	0.57035	14364	0.46658	8213
Kodagu	Somvarpet	Alur siddapura	Harohalli	0.17944	8235	1.00000	1	0.56605	15345	0.46658	8214
Hassan	Arkalgud	Kattepura	Kattepura	0.16781	9449	1.00000	1	0.60526	5714	0.46657	8215
Mysuru	Piriyapatna	Chittinahalli	Belathur	0.18154	8006	1.00000	21938	0.55948	16866	0.46657	8216
Chamarajanagara	Chamarajanagara	Navilooru	Ganaganur	0.17343	8855	1.00000	1	0.58563	10515	0.46657	8217
Raichur	Sindhur	Bassapur (k)	Jambunathanahalli	0.20053	6344	1.00000	1	0.50646	24280	0.46656	8218
Tumakuru	Madhugiri	Kodagadala	Sunnavadi	0.17738	8454	1.00000	1	0.57252	13848	0.46655	8219
Belagavi	Belagavi	Karadiguddi	KARADIGUDDI	0.19062	7168	1.00000	1	0.53274	21538	0.46654	8220
Chikkamagalur	Kadur	Y.mallapura	Y.mallapura	0.18763	7443	0.94501	25272	0.57270	13813	0.46654	8221
Chikkaballapura	Gudibanda	Somenahalli	Kammadike	0.16553	9702	1.00000	1	0.61342	4083	0.46653	8222
Shivamogga	Bhadravati	Dodderi	Badanehal	0.19360	6911	0.97289	22344	0.53907	20580	0.46652	8223

Bengaluru Rural	Hosakote	Ganagalur	Thathnur plantation	0.17185	9017	1.00000	1	0.59083	9181	0.46652	8224
Kolar	Malur	Hasandahalli	Hasandahalli	0.16570	9682	1.00000	1	0.61273	4231	0.46651	8225
Vijayapura	Basavana Bagevadi	Kolhar (old)	Kolhar (old)	0.17797	8395	0.97289	22344	0.58635	10339	0.46650	8226
Chikkamagalur	Kadur	Devanur	Bolanahalli	0.18395	7772	1.00000	1	0.55185	18418	0.46649	8227
Mysuru	Hunsur	Mullur	Siriyuru	0.17180	9026	1.00000	21938	0.59084	9179	0.46648	8228
Mysuru	Piriyapatna	Doddakamaravalli	Sulekote	0.17636	8570	1.00000	1	0.57555	13103	0.46648	8229
Mysuru	Heggadadevankote	Alanahalli	Devalapura	0.16370	9891	1.00000	1	0.62006	2719	0.46648	8230
Hassan	Channarayapatna	Kundur	Thimmalapura	0.17650	8557	1.00000	1	0.57505	13248	0.46647	8231
Shivamogga	Bhadravati	Hanumanthapura	Jambaraghatta	0.17492	8711	1.00000	1	0.58014	11922	0.46644	8232
Shivamogga	Shivamogga	Mandagatta	Adagadi	0.17636	8571	1.00000	1	0.57535	13159	0.46642	8233
Chikkaballapura	Chintamani	Kencharlahalli	Kodegandlu	0.19462	6832	1.00000	1	0.52136	22923	0.46642	8234
Mandya	Maddur	Nilvagilu	Mullahalli	0.18018	8155	1.00000	1	0.56310	16091	0.46640	8235
Ballari	Bellary	P.d.halli	Yalpi kaggalu	0.20414	6069	0.97289	22344	0.51083	23932	0.46640	8236
Bengaluru Rural	Devanahalli	Harohalli	Chikkanahalli	0.18167	7994	0.93281	26044	0.59867	7212	0.46640	8237
Tumakuru	Tumakuru	Hirehalli	Sangapura	0.18206	7956	0.94501	25272	0.58967	9472	0.46639	8238
Tumakuru	Madhugiri	Kavanadala	Gubalagutte	0.16857	9367	1.00000	1	0.60181	6490	0.46639	8239
Chikkamagalur	Kadur	Kunkanadu	Kunkanadu	0.16841	9384	1.00000	1	0.60237	6351	0.46639	8240
Gadag	Gadag	Kalapur	Pandurangpur	0.23572	3928	1.00000	1	0.43035	26656	0.46638	8241
Kolar	Bangarapet	Kammasandra	Kadiregowdanakote	0.17422	8768	1.00000	1	0.58223	11398	0.46637	8242
Haveri	Ranibennur	Malanaikanahalli	Badabasapur	0.16727	9504	0.97289	22344	0.62327	1708	0.46636	8243
Shivamogga	Sorab	Mudidoddikoppa (mudi)	Mudidoddikoppa (mudi)	0.17334	8867	1.00000	1	0.58504	10664	0.46633	8244
Shivamogga	Hosanagara	Heddhariपुरa	Kallur	0.16211	10060	1.00000	1	0.62553	13	0.46633	8245
Haveri	Ranibennur	Gudagur	Gudagur	0.17783	8411	1.00000	1	0.57019	14408	0.46631	8246
Haveri	Byadgi	Kummur	Nellikoppa	0.19002	7224	1.00000	1	0.53356	21411	0.46629	8247
Mandya	Malavalli	Bendaravadi	Bendaravadi	0.18544	7639	1.00000	1	0.54673	19380	0.46629	8248
Chitradurga	Holalkere	Adanur	Dasarahalli inam	0.16508	9741	1.00000	1	0.61410	3949	0.46628	8249
Bidar	Bidar	Malkapur	Mirzapur taj	0.16359	9899	1.00000	1	0.61969	2796	0.46627	8250
Tumakuru	Gubbi	Alalaghatta	Bettadahalli	0.18453	7718	1.00000	1	0.54936	18909	0.46627	8251
Kolar	Mulbagal	Kurudamale	Kadripura	0.17447	8749	1.00000	1	0.58100	11698	0.46627	8252
Kolar	Srinivasapur	Byraganapalli	Kothapalli	0.17447	8749	1.00000	1	0.58100	11698	0.46627	8252
Chitradurga	Holalkere	Bidarakere	Mallenahalli	0.16379	9874	1.00000	1	0.61888	2996	0.46626	8254
Hassan	Belur	Tholalu	Navilahalli	0.18351	7818	1.00000	1	0.55223	18350	0.46622	8255
Chamarajanagara	Chamarajanagara	Kulagana	Aralikatte	0.17868	8311	0.94501	25272	0.60005	6886	0.46619	8256
Shivamogga	Sorab	Mavali	Manamane	0.16662	9559	1.00000	1	0.60810	5155	0.46619	8257
Mandya	Krishnarajpet	Hariharapura	Kathrighatta	0.18070	8104	1.00000	1	0.56069	16623	0.46619	8258
Chikkaballapura	Chintamani	Moodlagollahalli	Kappalli	0.18208	7953	1.00000	1	0.55641	17543	0.46618	8259
Tumakuru	Chiknayakanhalli	Shettykere	Gopalanahalli	0.16919	9291	1.00000	1	0.59879	7183	0.46617	8260

Hassan	Arkalgud	Doddabemmathi	Mallappanahalli	0.16942	9272	1.00000	1	0.59795	7376	0.46617	8261
Shivamogga	Sorab	Thathuru	Negavadi	0.17397	8788	1.00000	1	0.58231	11376	0.46616	8262
Kolar	Kolar	Arahalli	Seepura	0.18955	7260	1.00000	1	0.53441	21287	0.46615	8263
Kalaburagi	Sedam	Batgera(b)	Batgera(k)	0.18480	7693	1.00000	1	0.54811	19134	0.46614	8264
Chikkaballapura	Sidlaghatta	Thimmanayakana halli	Nakkalahalli	0.19877	6490	0.97289	22344	0.52377	22649	0.46614	8265
Chikkamagalur	Mudigere	Nandipura	Nandipura	0.16635	9596	1.00000	1	0.60887	5011	0.46614	8266
Chikkamagalur	Chikkamagalur	Mallenahalli (bindiga)	Halasabalu	0.16655	9568	1.00000	1	0.60811	5151	0.46613	8267
Tumakuru	Turuvekere	Sampige	Yeladabagi	0.17278	8917	1.00000	1	0.58605	10415	0.46610	8268
Tumakuru	Tumakuru	Areyur	Samudranahalli	0.16254	10005	1.00000	1	0.62297	1823	0.46609	8269
Haveri	Savanur	Teggihalli	Nandihalli	0.17371	8827	1.00000	1	0.58283	11247	0.46608	8270
Ramanagara	Channapatna	Honganoor	Honganur	0.18392	7778	1.00000	1	0.55045	18704	0.46607	8271
Chitradurga	Hosadurga	Kainadu	Ballalasangam	0.19581	6718	0.88662	26621	0.58313	11171	0.46606	8272
Bengaluru Rural	Nelamangala	Agalakuppa	Halenijagal	0.18293	7875	1.00000	1	0.55337	18155	0.46605	8273
Uttara Kannada	Haliyal	Madnalli	Madnalli	0.17385	8808	1.00000	1	0.58226	11388	0.46605	8274
Chikkaballapura	Chikkaballapura	Dibburu	Chalakayalparthi	0.21849	4996	1.00000	1	0.46317	26207	0.46601	8275
Tumakuru	Gubbi	Nittur	Hesarahalli	0.19226	7017	1.00000	1	0.52637	22368	0.46601	8276
Mandya	Mandya	Alakere	Alakere	0.17967	8218	1.00000	1	0.56323	16054	0.46600	8277
Belagavi	Khanapur	KAKKERI	KAKKERI	0.18968	7251	0.88662	26621	0.60170	6514	0.46599	8278
Kolar	Kolar	Huttur	Thambihalli	0.18069	8105	0.97289	22344	0.57553	13108	0.46597	8279
Tumakuru	Tiptur	Masavanagatta	Virupakshipura	0.16744	9483	1.00000	1	0.60426	5931	0.46597	8280
Shivamogga	Shivamogga	Rama nagara	Vitagondana koppa	0.16429	9817	1.00000	1	0.61574	3646	0.46594	8281
Mysuru	Heggadadevankote	Mullur	Chillahalli	0.17502	8699	1.00000	1	0.57796	12506	0.46594	8282
Kolar	Mulbagal	Oorakuntemittur	Pichaguntlahalli	0.19452	6842	1.00000	1	0.52000	23054	0.46593	8283
Ballari	Siruguppa	Kududarahal	Kududarahal	0.17976	8210	1.00000	1	0.56272	16175	0.46593	8284
Belagavi	Athni	MURAGUNDI	MASARGUPPI	0.16990	9235	1.00000	1	0.59534	8037	0.46593	8285
Shivamogga	Bhadravati	Mydolalu	Mydolalu	0.17605	8602	1.00000	1	0.57447	13383	0.46591	8286
Hassan	Channarayapatna	Sundahalli	S. Hosahalli	0.17396	8789	1.00000	1	0.58138	11601	0.46591	8287
Shivamogga	Sorab	Halesorab	Chitrahattihalli	0.16472	9773	1.00000	1	0.61392	3986	0.46589	8288
Hassan	Channarayapatna	M.shivara	M.shivara	0.17861	8320	1.00000	1	0.56617	15326	0.46589	8289
Dharwad	Dharwad	Maradagi	Somapur (allapur)	0.19000	7225	1.00000	1	0.53219	21608	0.46588	8290
Mysuru	Piriyapatna	Chowthi	Habatoor	0.18236	7922	1.00000	1	0.55446	17948	0.46588	8291
Hassan	Belur	Malasavara	Malasavara	0.17942	8238	1.00000	1	0.56352	15988	0.46587	8292
Hassan	Channarayapatna	Belagihalli	Kavalhosur	0.16307	9954	1.00000	1	0.61998	2736	0.46586	8293
Bagalkot	Mudhol	Bantnur	Junnur	0.16226	10038	1.00000	1	0.62306	1778	0.46585	8294
Ballari	Sandur	Anthapura	Kodalu	0.21303	5402	0.90752	26526	0.52292	22751	0.46585	8295

Uttara Kannada	Siddapur	Bidrakan	Bidarkan	0.16857	9368	1.00000	1	0.59972	6965	0.46584	8296
Davanagere	Channagiri	Ajjihalli	Ajjihalli	0.17896	8284	0.97289	22344	0.58053	11829	0.46581	8297
Mysuru	Hunsur	Karimuddanahalli	Mudlapura	0.18744	7460	1.00000	1	0.53923	20551	0.46581	8298
Chikkaballapura	Sidlaghatta	Hosapete	Pakirannahalli	0.19952	6429	1.00000	1	0.50650	24276	0.46579	8299
Tumakuru	Tumakuru	K.palasanra	Kithaganahalli	0.17057	9176	1.00000	1	0.59247	8786	0.46579	8300
Yadgir	Shahpur	Gulsaram	Bablad	0.19104	7132	1.00000	1	0.52894	22049	0.46577	8301
Kolar	Mulbagal	Oorakuntemittur	Minajenahalli	0.17014	9215	1.00000	1	0.59383	8431	0.46575	8302
Shivamogga	Sagar	Gowthampura	Narasipura	0.18014	8159	1.00000	1	0.56081	16593	0.46574	8303
Hassan	Arsikere	Undiganalu	Undiganalu	0.16984	9244	1.00000	1	0.59483	8181	0.46574	8304
Chitradurga	Challakere	Somaguddu	Chikkamadhure	0.16475	9768	1.00000	1	0.61314	4141	0.46573	8305
Belagavi	Chikkodi	NAINGLAJ	DHULAGANA WADI	0.17658	8547	1.00000	1	0.57205	13975	0.46572	8306
Shivamogga	Sagar	Kudaruru	Honagallu	0.17924	8260	1.00000	1	0.56351	15989	0.46571	8307
Ballari	Bellary	Amarapura	Amarapura	0.18694	7505	1.00000	1	0.54028	20395	0.46570	8308
Davanagere	Honnali	Savalanga	Kodatalu	0.16911	9302	1.00000	1	0.59723	7570	0.46570	8309
Hassan	Belur	Yamasandi	Iravalli	0.18130	8027	1.00000	1	0.55706	17393	0.46569	8310
Hassan	Channarayapatna	Bekka	Hadenahalli	0.16250	10011	1.00000	1	0.62152	2313	0.46569	8311
Tumakuru	Kunigal	Kothagere	Gangadahalli	0.16862	9365	1.00000	1	0.59892	7142	0.46568	8312
Hassan	Channarayapatna	Didaga	D. Tumukur	0.16727	9502	1.00000	1	0.60367	6059	0.46567	8313
Tumakuru	Koratagere	Kyamenahalli	Bidaloti	0.17236	8970	1.00000	1	0.58587	10456	0.46567	8314
Shivamogga	Sagar	Channagonda	Gudihithalu	0.17463	8739	1.00000	1	0.57824	12432	0.46567	8315
Mandya	Shrirangapattana	Ballenahalli	Nelamane	0.17620	8588	1.00000	1	0.57307	13711	0.46566	8316
Tumakuru	Pavagada	Palavalli	Hosahalli	0.18558	7628	1.00000	1	0.54410	19831	0.46566	8317
Mysuru	Nanjangud	Heggadahalli	Heggadahalli	0.18340	7831	1.00000	1	0.55052	18687	0.46565	8318
Davanagere	Harihar	Mudigere	Bilasanur	0.18776	7429	0.94501	25272	0.56902	14663	0.46564	8319
Chitradurga	Molakalmuru	Kondlahalli	Kondlahalli	0.21459	5272	0.85593	26812	0.54963	18848	0.46563	8320
Ramanagara	Channapatna	Mudigere	Marchanahalli	0.17354	8842	1.00000	1	0.58172	11531	0.46563	8321
Uttara Kannada	Kumta	Santeguli	Santagal	0.16258	10002	1.00000	1	0.62093	2479	0.46562	8322
Hassan	Belur	Gonisomenahalli	Gonisomenahalli	0.17284	8909	1.00000	1	0.58401	10942	0.46561	8323
Bengaluru Rural	Hosakote	Orohalli	Belamangala	0.18682	7515	1.00000	1	0.54031	20389	0.46561	8324
Kolar	Mulbagal	Mallanayakanahalli	Vajranagenahalli	0.16380	9871	1.00000	1	0.61626	3531	0.46561	8325
Tumakuru	Chiknayakanahalli	Doddabidare	Chikkabidare	0.16136	10147	1.00000	1	0.62553	13	0.46561	8326
Chikkaballapura	Gauribidanur	Minakanagurki	M.nagenahalli	0.19011	7214	1.00000	1	0.53093	21785	0.46560	8327
Mandya	Nagamangala	Mannahalli	Chagatahalli	0.19307	6949	1.00000	1	0.52275	22775	0.46559	8328
Shivamogga	Shikaripur	Tharalaghatta	Doopadahalli	0.21172	5499	1.00000	1	0.47669	25827	0.46559	8329
Davanagere	Channagiri	Kondadahalli	Kondadahalli	0.16192	10086	1.00000	1	0.62327	1715	0.46558	8330
Tumakuru	Tumakuru	Areyur	Channigappanapalya	0.17728	8464	1.00000	1	0.56922	14622	0.46556	8331
Hassan	Belur	Hagare	Suledevarahalli	0.17999	8179	1.00000	1	0.56063	16637	0.46555	8332

Mysuru	Mysuru	Alanahalli	Nadana halli	0.16221	10048	1.00000	21938	0.62205	2139	0.46555	8333
Belagavi	Hukeri	Yadagud	YADGUD	0.19903	6472	0.97289	22344	0.52106	22940	0.46554	8334
Dharwad	Navalgund	Navalli	Adnur	0.16625	9608	1.00000	1	0.60689	5368	0.46554	8335
Tumakuru	Tiptur	Nagaraghatta	Shakunagiri gollarahatti	0.16237	10022	1.00000	1	0.62137	2365	0.46554	8336
Chikkaballapura	Chikkaballapura	Posettihalli	Nallakadirenahalli	0.19806	6549	0.90752	26526	0.56131	16479	0.46553	8337
Belagavi	Hukeri	Kamatnur	GAVANAL	0.19438	6857	1.00000	1	0.51900	23159	0.46552	8338
Chikkaballapura	Chikkaballapura	Angarekanahalli	Kandakanahalli	0.17530	8667	1.00000	1	0.57544	13128	0.46551	8339
Gadag	Gadag	Lakkundi	Lakkundi	0.19529	6773	0.97289	22344	0.53087	21793	0.46549	8340
Ballari	Bellary	Somasamudra	Somasamudra	0.20453	6040	1.00000	1	0.49312	25131	0.46548	8341
Bengaluru Rural	Hosakote	Doddagattiganabbe	Poojena agrahara	0.17059	9174	1.00000	1	0.59120	9082	0.46548	8342
Belagavi	Belagavi	Belgundhi	BOKANUR	0.18365	7805	1.00000	1	0.54914	18950	0.46547	8343
Uttara Kannada	Sirsi	Salkani	Kadbal	0.18384	7785	1.00000	1	0.54847	19070	0.46544	8344
Ramanagara	Kanakapura	Banavasi	Banavasi	0.20254	6190	1.00000	1	0.49779	24861	0.46543	8345
Chitradurga	Challakere	Talaku	Giriyammanahalli	0.17710	8487	0.97289	22344	0.58512	10626	0.46542	8346
Tumakuru	Turuvekere	Dandinashivara	Dunda	0.16116	10169	1.00000	1	0.62553	13	0.46541	8347
Chitradurga	Challakere	Need clarification	Sevalalnagar	0.18018	8153	1.00000	1	0.55948	16866	0.46540	8348
Hassan	Arsikere	Dummenahalli	Chandlapura	0.16420	9829	1.00000	1	0.61393	3982	0.46540	8349
Belagavi	Chikkodi	Donewadi	DONEWADI	0.17043	9190	1.00000	1	0.59146	9013	0.46540	8350
Dharwad	Kalghatgi	Mishrikoti	Mishrikoti	0.18552	7631	0.97289	22344	0.55848	17087	0.46540	8351
Bidar	Bhalki	Lanjwada	Lanjwada	0.17620	8589	1.00000	1	0.57209	13961	0.46539	8352
Mysuru	Tirumakudal-Narsipu	Vatalu	Sujjaluru	0.19749	6595	1.00000	1	0.51041	23983	0.46539	8353
Shivamogga	Shikaripur	Agraharamuchadi	Inam agrahara muchadi	0.17761	8434	0.97289	22344	0.58335	11111	0.46539	8354
Ramanagara	Magadi	Thippasandra	Baganigere	0.21195	5477	1.00000	1	0.47555	25870	0.46539	8355
Hassan	Sakleshpur	Anemahal	Kalagane	0.18470	7701	1.00000	1	0.54572	19558	0.46538	8356
Chikkamagalur	Kadur	Malleshwara	Thuruvanahalli	0.17352	8844	1.00000	1	0.58086	11739	0.46538	8357
Hassan	Channarayapatna	Dammaningala	Kothanaghatta	0.16902	9312	1.00000	1	0.59632	7805	0.46538	8358
Chamarajanagar	Kollegala	Ellemala	Ellemala	0.17648	8562	1.00000	1	0.57098	14221	0.46535	8359
Tumakuru	Pavagada	Nyayadagunte	Nyayadagunte	0.16814	9416	1.00000	1	0.59921	7069	0.46532	8360
Mysuru	Mysuru	Siddapura	Anandur	0.20426	6060	1.00000	21938	0.49325	25124	0.46532	8361
Davanagere	Honnali	Suraturu	Thuglahalli	0.16234	10027	1.00000	1	0.62063	2573	0.46532	8362
Shivamogga	Bhadravati	Thavaraghatta	Malenahalli	0.24855	3265	0.97289	22344	0.41666	26772	0.46532	8363
Shivamogga	Sorab	Mutaguppe	Abasi	0.18198	7964	1.00000	1	0.55359	18113	0.46531	8364
Hassan	Belur	Sanyasihalli	Utpatanahalli	0.17934	8246	1.00000	1	0.56175	16381	0.46530	8365
Mysuru	Heggadadevankote	Hampapura	Jinnahalli	0.18450	7719	1.00000	1	0.54602	19514	0.46530	8366
Shivamogga	Sorab	Jade	Bankasana	0.16486	9757	1.00000	1	0.61107	4552	0.46530	8367
Tumakuru	Tumakuru	Mallasandra	Kumkumanahalli	0.16821	9411	1.00000	1	0.59889	7143	0.46530	8368

Haveri	Hangal	Kusnur	Kusnur	0.17646	8563	0.97289	22344	0.58677	10245	0.46529	8369
Mandya	Mandya	Shivalli	Maradipura	0.19686	6639	1.00000	1	0.51160	23877	0.46526	8370
Haveri	Hirekerur	Buradikatti	Balambid	0.16176	10109	1.00000	1	0.62253	1977	0.46524	8371
Mandya	Malavalli	Settahalli	Maganur	0.19577	6722	0.97289	22344	0.52869	22078	0.46523	8372
Tumakuru	Kunigal	Markonahalli	Chinnahalli	0.17133	9092	1.00000	1	0.58774	9986	0.46523	8373
Mysuru	Hunsur	Manuganahalli	Manuganahalli	0.17394	8792	0.97289	22344	0.59499	8134	0.46522	8374
Tumakuru	Madhugiri	Gondihalli	Narasapura	0.18060	8110	1.00000	1	0.55749	17308	0.46521	8375
Uttara Kannada	Haliyal	Chibbalgeri	Tegnalli	0.17030	9203	1.00000	1	0.59116	9093	0.46520	8376
Dharwad	Kalhatgi	Belavantar	Somanakoppa	0.17184	9018	1.00000	1	0.58572	10483	0.46517	8377
Chikkamagalur	Koppa	Bhuyanakote	Heddase	0.16535	9724	1.00000	1	0.60873	5032	0.46517	8378
Ramanagara	Magadi	Lakkenahalli	Beeravara	0.18086	8085	1.00000	1	0.55649	17525	0.46516	8379
Haveri	Hirekerur	Neshwi	Neshwi	0.16335	9927	1.00000	1	0.61605	3577	0.46514	8380
Chikkaballapura	Chikkaballapura	Kuppa halli	Chikkasagarahalli	0.17583	8620	1.00000	1	0.57225	13926	0.46511	8381
Kolar	Bangarapet	Doddurkarpanhalli	Doddurkarpanhalli	0.17222	8989	1.00000	1	0.58417	10883	0.46510	8382
Hassan	Channarayapatna	Jinnenahalli	Makanahalli	0.17384	8809	1.00000	1	0.57869	12320	0.46509	8383
Mysuru	Krishnarajanagara	Dornahalli	Hangaraboyanahalli	0.20817	5748	0.94501	25272	0.51135	23901	0.46508	8384
Chikkamagalur	Tarikere	Nerlekere	Nerlekere	0.16940	9274	0.97289	22344	0.61036	4692	0.46508	8385
Uttara Kannada	Siddapur	Haarsikatta	Manikmane	0.16550	9707	1.00000	1	0.60781	5212	0.46507	8386
Belagavi	Chikkodi	Belakud	BELKUD	0.18795	7412	1.00000	1	0.53520	21182	0.46507	8387
Belagavi	Hukeri	Kesthi	KESTI	0.17535	8663	1.00000	1	0.57357	13595	0.46504	8388
Shivamogga	Tirthahalli	Triyambakapura	Biluvehariharapura	0.18033	8137	1.00000	1	0.55765	17273	0.46502	8389
Chikkamagalur	Chikkamagalur	Belawadi	Govindapura	0.17362	8837	0.97289	22344	0.59527	8057	0.46501	8390
Tumakuru	Tiptur	Thadasur	Bannihalli	0.16211	10061	1.00000	1	0.62011	2704	0.46497	8391
Hassan	Hassan	Karle	Ramagatta	0.16379	9872	1.00000	1	0.61372	4023	0.46497	8392
Mysuru	Hunsur	Singaramanahalli	Sonahalli	0.16989	9236	1.00000	21938	0.59167	8979	0.46496	8393
Chikkamagalur	Koppa	Agalagandi	Haralane	0.17391	8799	1.00000	1	0.57790	12519	0.46493	8394
Mysuru	Hunsur	Hirikyathanahalli	Marur	0.19124	7108	1.00000	1	0.52553	22479	0.46493	8395
Uttara Kannada	Haliyal	Madnalli	Dusagi	0.16866	9361	1.00000	1	0.59583	7921	0.46492	8396
Mandya	Krishnarajpet	Ranganathapura	Billenahalli	0.18279	7888	1.00000	1	0.54974	18834	0.46491	8397
Davanagere	Honnali	Belavanuru	Belalakatte	0.17151	9068	1.00000	1	0.58583	10465	0.46490	8398
Chikkamagalur	Chikkamagalur	Hiregowja	Sadarahalli	0.16739	9490	1.00000	1	0.60017	6863	0.46487	8399
Hassan	Arsikere	Shanegere	Nagasamudra	0.17401	8784	1.00000	1	0.57730	12663	0.46487	8400
Tumakuru	Gubbi	Doddaguni	Virupakshipura	0.16588	9662	1.00000	1	0.60560	5632	0.46486	8401
Hassan	Channarayapatna	Balaganchi	Honnamaranahalli	0.16205	10075	1.00000	1	0.61990	2757	0.46486	8402
Belagavi	Athni	MADHABHAVI	MADABHAVI	0.18483	7690	0.97289	22344	0.55863	17053	0.46486	8403
Mysuru	Nanjangud	Devarasanahalli	Uppinahalli	0.18606	7578	1.00000	1	0.53985	20451	0.46484	8404
Haveri	Hangal	Dolleshwar	Dolleshwar	0.17039	9194	1.00000	1	0.58949	9520	0.46484	8405

Kolar	Kolar	Arabikothanur	Venkatapura	0.16124	10160	1.00000	1	0.62292	1843	0.46484	8406
Mysuru	Nanjangud	Kurihundi	Taraganahalli	0.19003	7222	1.00000	1	0.52851	22110	0.46483	8407
Tumakuru	Turuvekere	Soravanahalli	Honakere	0.18141	8018	1.00000	1	0.55362	18108	0.46482	8408
Dharwad	Dharwad	Arwatagi	Kumbarkoppa	0.19363	6909	1.00000	1	0.51860	23188	0.46480	8409
Tumakuru	Kunigal	Kodagihalli	Devarayanapalya	0.17532	8666	1.00000	1	0.57272	13807	0.46479	8410
Hassan	Sakleshpur	Uchangi	Vodahalli	0.17124	9103	1.00000	1	0.58635	10340	0.46478	8411
Hassan	Channarayapatna	Janivara	Jattenahalli	0.16590	9660	1.00000	1	0.60518	5730	0.46477	8412
Mysuru	Nanjangud	Hediyala	Hediyala	0.16693	9532	1.00000	1	0.60129	6623	0.46474	8413
Tumakuru	Kunigal	Yadavanne	Ungra	0.17089	9146	1.00000	1	0.58731	10102	0.46473	8414
Uttara Kannada	Siddapur	Tarehalli - kansur	Devisar	0.17163	9046	1.00000	1	0.58477	10730	0.46472	8415
Kolar	Bangarapet	Marikuppa	Marikuppa	0.16241	10018	1.00000	1	0.61789	3214	0.46470	8416
Tumakuru	Sira	Neralagudda	Nerlegudda	0.16042	10251	1.00000	1	0.62553	13	0.46470	8417
Hassan	Sakleshpur	Ballu	Menasumakki	0.18684	7514	1.00000	1	0.53706	20908	0.46469	8418
Mysuru	Heggadadevankote	Naganahalli	Machanayakanahalli	0.18596	7587	1.00000	1	0.53960	20484	0.46469	8419
Hassan	Channarayapatna	Baladare	Baladare	0.17100	9132	1.00000	1	0.58678	10236	0.46469	8420
Mysuru	Mysuru	Gungalchatra	Amachawadi	0.16334	9929	1.00000	21938	0.61432	3912	0.46469	8421
Mandya	Malavalli	Thalagavadi	Kagepura	0.18517	7663	1.00000	1	0.54180	20165	0.46466	8422
Bagalkot	Hungund	Amarawati	Amarawati	0.18403	7767	0.97289	22344	0.56033	16680	0.46466	8423
Mandya	Krishnarajpet	Aghalaya	Narayanapura	0.16969	9252	1.00000	1	0.59113	9100	0.46464	8424
Davanagere	Honnali	Hanumasagara	Konayakanahalli	0.17258	8939	1.00000	1	0.58122	11645	0.46464	8425
Mysuru	Heggadadevankote	Hosaholalu	Halemagge	0.18172	7985	1.00000	1	0.55197	18401	0.46462	8426
Belagavi	Belagavi	Balekundir K H	MAVINAKATTI	0.19120	7116	1.00000	1	0.52458	22576	0.46462	8427
Bengaluru Urban	Anekal	Karpur	Haldenahalli	0.24530	3424	1.00000	1	0.40885	26814	0.46460	8428
Haveri	Ranibennur	Nadiharalalli	Hulikatti	0.17261	8936	1.00000	1	0.58099	11703	0.46459	8429
Mandya	Shrirangapattana	Ballenahalli	Kudalakuppe	0.17085	9151	1.00000	1	0.58686	10208	0.46456	8430
Chikkamagalur	Kadur	Kalkere	Kalkere	0.16836	9392	1.00000	1	0.59550	8002	0.46456	8431
Hassan	Channarayapatna	Sundahalli	Kumbenahalli	0.16085	10199	1.00000	1	0.62328	1702	0.46455	8432
Mysuru	Heggadadevankote	Bheemanahalli	Yelehundikaval	0.17619	8590	1.00000	1	0.56897	14676	0.46454	8433
Uttara Kannada	Ankola	Sunkasal	Sunksal	0.17755	8441	0.97289	22344	0.58029	11889	0.46452	8434
Mandya	Nagamangala	Nalligere	Nelligere	0.17587	8619	1.00000	1	0.56994	14466	0.46452	8435
Hassan	Channarayapatna	Mattanavile	Chinnenahalli	0.17735	8457	1.00000	1	0.56513	15599	0.46451	8436
Ramanagara	Kanakapura	Doddamuduwadi	Doddamuduwadi	0.19771	6570	1.00000	1	0.50693	24241	0.46451	8437
Shivamogga	Hosanagara	Harathalu	Harathalu	0.16020	10273	1.00000	1	0.62553	13	0.46449	8438
Shivamogga	Shivamogga	Shetti halli	Yankata pura	0.16295	9962	1.00000	1	0.61496	3781	0.46448	8439
Bidar	Bidar	Yadlapur	Ayazpur	0.16377	9878	1.00000	1	0.61188	4402	0.46448	8440
Tumakuru	Gubbi	Kodigehalli	Surigenahalli kaval	0.17925	8259	1.00000	1	0.55901	16987	0.46447	8441

Tumakuru	Gubbi	Peddanhalli	Varahasandra	0.17004	9221	1.00000	1	0.58923	9596	0.46445	8442
Hassan	Channarayapatna	Bagur	Dyavanahalli	0.17552	8648	1.00000	1	0.57082	14251	0.46445	8443
Chitradurga	Hosadurga	Guddadaneralakere	Alagatta	0.18205	7957	0.97289	22344	0.56566	15453	0.46445	8444
Chikkamagalur	Kadur	S.madapura	Siddaramanahalli	0.16056	10232	1.00000	1	0.62385	1484	0.46441	8445
Mandya	Nagamangala	Arni	Thigalanahalli	0.18238	7919	0.97289	22344	0.56444	15761	0.46440	8446
Chikkamagalur	Koppa	Marithotlu (andhagaru)	Tanudi	0.18607	7576	1.00000	1	0.53826	20723	0.46440	8447
Chitradurga	Challakere	Oblapura	Obalapura	0.16883	9338	1.00000	1	0.59320	8592	0.46439	8448
Belagavi	Chikkodi	Shiragoan	GIRGAON	0.16701	9525	1.00000	1	0.59960	6990	0.46438	8449
Tumakuru	Chiknayakanhalli	Kuppur	Bevinahalli	0.16073	10210	1.00000	1	0.62303	1801	0.46438	8450
Kolar	Mulbagal	Balla	Kasipura	0.16795	9433	1.00000	1	0.59616	7852	0.46435	8451
Shivamogga	Hosanagara	Maruthipura	Punaje	0.16006	10295	1.00000	1	0.62553	13	0.46435	8452
Chikkamagalur	Tarikere	Anuvanahalli	Anuvanahalli	0.16670	9551	1.00000	1	0.60062	6774	0.46435	8453
Koppal	Koppal	Irkalgada	Irkalgada	0.18815	7393	0.94501	25272	0.56306	16103	0.46434	8454
Uttara Kannada	Ankola	Hillur	Gundabala	0.16553	9700	1.00000	1	0.60465	5852	0.46430	8455
Chikkaballapura	Chintamani	Oolavadi	Hebbari	0.16183	10096	1.00000	1	0.61847	3083	0.46430	8456
Chikkaballapura	Chikkaballapura	Nandi	Nandi	0.17245	8955	0.97289	22344	0.59654	7731	0.46429	8457
Tumakuru	Sira	Melukunte	Melukunte	0.16079	10206	1.00000	1	0.62245	2005	0.46429	8458
Koppal	Koppal	Ginigera	Kanakapur	0.18090	8079	0.93281	26044	0.59310	8622	0.46428	8459
Chitradurga	Chitradurga	Hireguntanur	Thirumalapura	0.16686	9540	1.00000	1	0.59970	6967	0.46426	8460
Tumakuru	Koratagere	Thovinakere	Kanive hosahalli	0.16024	10270	1.00000	1	0.62443	1250	0.46425	8461
Hassan	Channarayapatna	Hirisave	Honnenahalli	0.16909	9306	1.00000	1	0.59174	8955	0.46425	8462
Tumakuru	Kunigal	Santhemavathur	Kadarapura	0.18481	7692	0.93281	26044	0.58034	11878	0.46423	8463
Mysuru	Heggadadevankote	Doddabyranakuppe	Doddabyranakuppe	0.19777	6566	1.00000	1	0.50588	24321	0.46423	8464
Chikkamagalur	Koppa	Nuggi (bappunji)	Hosuru	0.17764	8430	1.00000	1	0.56317	16067	0.46423	8465
Shivamogga	Sagar	Tumari	Hosahalli	0.16115	10170	1.00000	1	0.62077	2530	0.46422	8466
Davanagere	Channagiri	Kaidale	Giriyapura	0.18182	7975	1.00000	1	0.55011	18763	0.46419	8467
Bengaluru Rural	Hosakote	Ittasandra	Hindiganala	0.18692	7508	1.00000	1	0.53503	21205	0.46417	8468
Chamarajanagar	Kollegala	Kannur	Gangadharakatte	0.18893	7322	1.00000	1	0.52931	21991	0.46416	8469
Kolar	Kolar	Kurugal	Korati mallandahalli	0.18080	8095	1.00000	1	0.55305	18212	0.46415	8470
Shivamogga	Sagar	Tumari	Chadaravalli	0.17727	8468	1.00000	1	0.56405	15852	0.46414	8471
Kolar	Mulbagal	Angondahalli	Kurubarahalli	0.18543	7641	1.00000	1	0.53921	20556	0.46414	8472
Hassan	Arsikere	Kondenalu	Kondenalu	0.17608	8598	1.00000	1	0.56785	14948	0.46414	8473
Tumakuru	Tumakuru	Sirivara	Sirivara	0.20106	6305	1.00000	1	0.49725	24897	0.46412	8474
Hassan	Sakleshpur	Igoor	Igoor	0.16296	9961	1.00000	1	0.61349	4067	0.46412	8475
Shivamogga	Sorab	Mutaguppe	Mutaguppe	0.17603	8604	1.00000	1	0.56788	14938	0.46411	8476
Hassan	Belur	Kalleri	Balaguppe	0.16898	9316	1.00000	1	0.59152	9004	0.46409	8477

Chikkamagalur	Mudigere	Javali	Javali	0.17322	8877	1.00000	1	0.57703	12720	0.46409	8478
Mysuru	Krishnarajanagara	Karpuravalli	Moodalabeedu	0.16052	10241	1.00000	1	0.62269	1918	0.46409	8479
Ramanagara	Kanakapura	I. Gollahalli	Kotekoppa	0.16387	9863	1.00000	1	0.60986	4808	0.46406	8480
Uttara Kannada	Siddapur	Analebail	Umbalmane	0.17248	8954	1.00000	1	0.57943	12115	0.46406	8481
Haveri	Hangal	Kargudri	Negavanigi	0.17155	9062	1.00000	1	0.58253	11314	0.46405	8482
Tumakuru	Tumakuru	Honasigere	Chikkapura	0.17297	8904	1.00000	1	0.57772	12565	0.46405	8483
Uttara Kannada	Honavar	Manki c (chittara)	Adukul	0.17932	8248	1.00000	1	0.55721	17367	0.46403	8484
Dharwad	Kalhatgi	Surashettikoppa	Surasettikoppa	0.17709	8491	1.00000	1	0.56418	15824	0.46402	8485
Uttara Kannada	Mundgod	Malagi	Kop (gotgudi)	0.18277	7889	1.00000	1	0.54662	19406	0.46401	8486
Tumakuru	Tumakuru	Devalapura	Rampura	0.18284	7884	1.00000	1	0.54638	19449	0.46401	8487
Uttara Kannada	Yellapur	Kannigeri	Gotguli	0.17376	8822	1.00000	1	0.57494	13268	0.46400	8488
Haveri	Byadgi	Chikkabasur	Chikkalli	0.17374	8823	0.97289	22344	0.59099	9145	0.46400	8489
Shivamogga	Sorab	Harishi	Kenchikoppa	0.16938	9277	1.00000	1	0.58975	9430	0.46399	8490
Shivamogga	Shivamogga	Muddina koppa	Virupina koppa	0.19884	6486	1.00000	1	0.50237	24574	0.46399	8491
Shivamogga	Shikaripur	Kittadahalli	Kittadahalli	0.19754	6584	1.00000	1	0.50564	24340	0.46398	8492
Belagavi	Khanapur	Iddalahonda	IDALHOND	0.16789	9442	1.00000	1	0.59488	8163	0.46397	8493
Shivamogga	Tirthahalli	Singanabidare	Melinapadaravalli	0.18199	7963	1.00000	1	0.54878	19009	0.46397	8494
Chikkamagalur	Tarikere	Nandi battlu	Tanigebylu	0.18735	7473	1.00000	1	0.53307	21498	0.46396	8495
Vijayapura	Vijayapura	Hosur	Kanabur	0.17115	9114	1.00000	1	0.58353	11077	0.46396	8496
Bengaluru Urban	Anekal	Suragajakkanahalli	Agasa thimmanahalli	0.17560	8641	1.00000	1	0.56868	14731	0.46394	8497
Belagavi	Khanapur	Kherawad	HULIKOTTAL	0.16283	9976	1.00000	1	0.61325	4118	0.46393	8498
Mysuru	Hunsur	Kademanuganahalli	H.boreroppadaval	0.17014	9217	1.00000	1	0.58688	10203	0.46393	8499
Chikkamagalur	Koppa	Attikudige	Attikudige	0.16802	9424	1.00000	1	0.59423	8317	0.46392	8500
Mandya	Pandavapura	Kurubarabettahalli	Vaddarahalli	0.18691	7509	1.00000	1	0.53418	21326	0.46391	8501
Hassan	Arsikere	Nerlige	Maladevihalli	0.17077	9159	1.00000	1	0.58463	10769	0.46391	8502
Chikkaballapura	Chikkaballapura	Dibburu	Golluchinnappanahalli	0.16099	10188	1.00000	1	0.62007	2716	0.46388	8503
Hassan	Hassan	Ugane	Heggadihalli	0.16052	10240	1.00000	1	0.62182	2206	0.46387	8504
Tumakuru	Turuvekere	Dabbeghatta	Gottikere	0.16448	9795	1.00000	1	0.60683	5381	0.46386	8505
Hassan	Channarayapatna	Jinnenahalli	Nimbihalli	0.16212	10058	1.00000	1	0.61563	3665	0.46386	8506
Chamarajanagara	Chamarajanagara	Honnahalli	Narasamangala	0.16061	10227	1.00000	1	0.62142	2347	0.46386	8507
Hassan	Arsikere	Aggunda	Thirupathi	0.17153	9064	1.00000	1	0.58184	11496	0.46385	8508
Chikkamagalur	Kadur	Balliganur	Aladahalli	0.16335	9928	1.00000	1	0.61087	4593	0.46383	8509
Dharwad	Hubli	Umachigi	Umachigi	0.18412	7760	1.00000	1	0.54192	20146	0.46381	8510
Tumakuru	Gubbi	Irakasandra	Mannemariamruth mahalkaval	0.17589	8616	1.00000	1	0.56726	15073	0.46381	8511
Ballari	Hospet	Kallahalli	Kallahalli	0.23197	4133	0.93281	26044	0.46108	26247	0.46380	8512
Mandya	Nagamangala	Karadahalli	Lingammanahalli	0.16397	9850	1.00000	1	0.60838	5105	0.46378	8513

Hassan	Arsikere	Belagumba	Hunsekatte	0.16284	9972	1.00000	1	0.61261	4260	0.46378	8514
Tumakuru	Tumakuru	Hethenahalli	Kaidala	0.17495	8710	1.00000	1	0.57019	14409	0.46378	8515
Haveri	Byadgi	Ghalapuji	Dummihal	0.17603	8605	1.00000	1	0.56661	15215	0.46375	8516
Tumakuru	Madhugiri	Bijavara	Panne	0.16077	10207	1.00000	1	0.62033	2650	0.46374	8517
Hassan	Hole Narsipur	Halekote	Halekote	0.17162	9048	1.00000	1	0.58109	11678	0.46374	8518
Hassan	Channarayapatna	Sathenahalli	Sathenahalli	0.15994	10309	1.00000	1	0.62350	1621	0.46373	8519
Uttara Kannada	Ankola	Dongri	Shevakar	0.17047	9187	1.00000	1	0.58494	10689	0.46372	8520
Davanagere	Jagalur	Diddige	Kenchammanaga thihalli	0.16018	10282	1.00000	1	0.62249	1994	0.46371	8521
Hassan	Alur	Ganjigere	Siddapura	0.15937	10368	1.00000	1	0.62553	13	0.46368	8522
Bengaluru Urban	Anekal	Huskur	Chintalmadivala	0.17457	8741	1.00000	1	0.57106	14194	0.46368	8523
Haveri	Hirekerur	Makari	Yadagod	0.16827	9407	1.00000	1	0.59243	8796	0.46367	8524
Bengaluru Rural	Doddaballapur	Kesthur	Shravanur	0.16701	9526	0.97289	22344	0.61352	4060	0.46367	8525
Belagavi	Athni	HALYAL	HALYAL	0.18024	8144	0.97289	22344	0.56847	14785	0.46367	8526
Tumakuru	Tiptur	Gudigondanahalli (bg kaval)	Bommalapura	0.16316	9948	1.00000	1	0.61092	4582	0.46366	8527
Ramanagara	Ramanagara	Mayaganahalli	Madapura	0.16763	9466	1.00000	1	0.59458	8244	0.46365	8528
Dharwad	Dharwad	Arwatagi	Aravatagi	0.17416	8772	1.00000	1	0.57227	13923	0.46364	8529
Tumakuru	Chiknayakanhalli	Dasudi	Dasudi	0.18511	7668	1.00000	1	0.53841	20696	0.46364	8530
Raichur	Raichur	Yedlapur	Hegsanhalli	0.17925	8258	1.00000	1	0.55596	17622	0.46362	8531
Mysuru	Tirumakudal-Narsipu	Thumbala	Muthathi	0.18676	7526	0.94501	25272	0.56461	15719	0.46362	8532
Tumakuru	Kunigal	Huthridurga	Yelachavadi gullahallipura	0.16791	9440	1.00000	1	0.59342	8528	0.46360	8533
Shivamogga	Tirthahalli	Mandagadde	Shinduvadi	0.16210	10063	1.00000	1	0.61465	3841	0.46360	8534
Bengaluru Rural	Hosakote	Bylanarasapura	Gundrahalli	0.17756	8440	0.97289	22344	0.57676	12789	0.46359	8535
Haveri	Haveri	Guttal	Guttal	0.22327	4702	0.75643	27006	0.58995	9393	0.46359	8536
Raichur	Sindhur	Butaldinni	Butaldinni	0.18618	7569	1.00000	1	0.53515	21186	0.46359	8537
Kalaburagi	Chitapur	Halkatta	Halkatta	0.18264	7895	0.97289	22344	0.56072	16616	0.46359	8538
Chitradurga	Chitradurga	Kalgere	Kalgere	0.16480	9762	0.97289	22344	0.62142	2346	0.46359	8539
Uttara Kannada	Yellapur	Nandolli	Sulagar	0.17761	8433	1.00000	1	0.56093	16564	0.46358	8540
Tumakuru	Tiptur	Madihalli	Konehalli	0.17202	9004	0.97289	22344	0.59512	8107	0.46353	8541
Kolar	Srinivaspur	Yeramvaripalli	Chirkorapalli	0.16012	10291	1.00000	1	0.62198	2160	0.46353	8542
Kolar	Srinivaspur	Chaldiganahalli	Panasamakalapa li	0.18376	7795	1.00000	1	0.54194	20142	0.46352	8543
Davanagere	Channagiri	Attigere	Ramagondanahal li	0.16347	9913	1.00000	1	0.60918	4951	0.46352	8544
Chitradurga	Holalkere	Thuppadahalli	Thuppadahalli	0.17055	9177	0.94501	25272	0.61787	3220	0.46351	8545
Mysuru	Tirumakudal-Narsipu	Hanumanalu	Banagavadi	0.21081	5565	0.94501	25272	0.49981	24741	0.46350	8546
Davanagere	Channagiri	Thippagondanahalli	Laxmisagara	0.17401	8785	1.00000	1	0.57220	13935	0.46349	8547
Chamarajanagar	Kollegala	Dhanagere	Dhanagere	0.18818	7391	0.97289	22344	0.54385	19867	0.46349	8548

Davanagere	Honnali	Savalanga	Machagondanahalli	0.17122	9109	1.00000	1	0.58142	11592	0.46346	8549
Bengaluru Urban	Bengaluru South	Kaggali pura	Kaggalipura	0.18834	7370	1.00000	1	0.52852	22108	0.46345	8550
Bagalkot	Hungund	Nandwadgi	Kodihal	0.17102	9127	1.00000	1	0.58204	11446	0.46345	8551
Chamarajanagara	Chamarajanagara	Yaraganhalli	Yanagumba	0.19565	6738	1.00000	1	0.50877	24098	0.46345	8552
Haveri	Hangal	Somasagara	Dommanala	0.17708	8495	1.00000	1	0.56209	16303	0.46344	8553
Tumakuru	Tumakuru	Aregujjanahalli	Janupanhalli	0.16883	9339	1.00000	1	0.58956	9504	0.46343	8554
Tumakuru	Tumakuru	Maskal	Devara amanikere	0.17550	8650	1.00000	1	0.56714	15102	0.46343	8555
Shivamogga	Sorab	Hosabale	Kasaraguppe	0.17242	8960	0.97289	22344	0.59330	8573	0.46342	8556
Mandya	Mandya	Dudda	Madla	0.17474	8723	0.97289	22344	0.58542	10571	0.46342	8557
Belagavi	Gokak	Kundaragi	KUNDARGI	0.17147	9075	1.00000	1	0.58040	11859	0.46342	8558
Mandya	Malavalli	Yethambadi	Kiragasur	0.16647	9580	1.00000	1	0.59778	7424	0.46341	8559
Chikkaballapura	Sidlaghatta	Handiganala	L muthakadahalli	0.16616	9624	1.00000	1	0.59881	7180	0.46338	8560
Ballari	Bellary	Mokagonahal	Mokagonahal	0.22249	4746	0.94501	25272	0.47320	25935	0.46337	8561
Mandya	Malavalli	Nidaghatta	Gowdagere	0.17346	8851	1.00000	1	0.57351	13606	0.46336	8562
Chikkaballapura	Sidlaghatta	Anur	Anur	0.16916	9295	1.00000	1	0.58803	9904	0.46334	8563
Davanagere	Jagalur	Sokke	Medakeripura	0.17040	9193	1.00000	1	0.58373	11029	0.46333	8564
Kolar	Kolar	Channasandra	Raghupathi agrahara	0.17144	9078	1.00000	1	0.58008	11935	0.46331	8565
Shivamogga	Sorab	Thathuru	Thathuru	0.16919	9290	1.00000	1	0.58777	9974	0.46330	8566
Bidar	Bidar	Kamthana	Kamthana	0.18650	7545	0.91628	26216	0.58193	11476	0.46330	8567
Haveri	Hangal	Belagalapeth	Belagalapeth	0.19094	7139	0.91628	26216	0.56828	14842	0.46326	8568
Belagavi	Khanapur	Ramagurwadi	MANASAPUR	0.17337	8863	1.00000	1	0.57338	13629	0.46324	8569
Ramanagara	Magadi	Nethenahalli	Somakkanamutta	0.18676	7528	1.00000	1	0.53223	21602	0.46323	8570
Tumakuru	Tiptur	Mathihalli	Siddapura	0.16877	9349	1.00000	1	0.58891	9673	0.46321	8571
Haveri	Hangal	Baichavalli	Cheeranahalli	0.16892	9326	1.00000	1	0.58839	9802	0.46321	8572
Ramanagara	Ramanagara	Lakshmipura	Ibbalakahalli	0.17079	9157	0.97289	22344	0.59814	7329	0.46321	8573
Tumakuru	Kunigal	Jinnagara	Handalagere	0.19123	7110	1.00000	1	0.51974	23078	0.46321	8574
Mysuru	Nanjangud	Koodlapura	Hunasanalu	0.17757	8439	1.00000	1	0.55971	16824	0.46321	8575
Tumakuru	Kunigal	Ippadi	Seenappanahalli	0.15916	10394	1.00000	1	0.62443	1254	0.46321	8576
Belagavi	Raybag	Raibag(R)	KANCHAKAR AWADI	0.17774	8420	1.00000	1	0.55915	16959	0.46320	8577
Mandya	Nagamangala	Kadabahalli	Alisandra	0.17245	8956	1.00000	1	0.57630	12923	0.46320	8578
Ramanagara	Kanakapura	Hukundha	Hukundha	0.18527	7657	1.00000	1	0.53641	21010	0.46320	8579
Uttara Kannada	Sirsi	Isalooru	Chipgi	0.16443	9801	1.00000	1	0.60431	5912	0.46318	8580
Hassan	Channarayapatna	Bagur	Bagur	0.16870	9356	1.00000	1	0.58901	9649	0.46317	8581
Hassan	Arsikere	Yadavanahalli	Channaikanahalli	0.16454	9793	1.00000	1	0.60386	6008	0.46317	8582

Kolar	Srinivasapur	Ronur	Ronur	0.16904	9311	1.00000	1	0.58779	9968	0.46317	8583
Uttara Kannada	Haliyal	Murukwad	Khurd kanchanalli	0.16879	9343	0.97289	22344	0.60505	5763	0.46317	8584
Mandya	Krishnarajpet	Madapura	Gondihalli	0.16101	10186	1.00000	1	0.61707	3374	0.46316	8585
Tumakuru	Chiknayakanhalli	Baragur	Otikere	0.17847	8340	1.00000	1	0.55668	17476	0.46316	8586
Hassan	Belur	Hunuganahalli	Devarakeshavi	0.16333	9930	1.00000	1	0.60823	5134	0.46314	8587
Chitradurga	Hosadurga	Kangavalli	Banasihalli	0.17212	8997	1.00000	1	0.57714	12697	0.46313	8588
Belagavi	Hukeri	SARAPUR	SARAPUR	0.18024	8143	1.00000	1	0.55113	18575	0.46313	8589
Chitradurga	Molakalmuru	Chikkerahalli	Bhatrahalli	0.19255	6990	1.00000	1	0.51585	23483	0.46312	8590
Uttara Kannada	Yellapur	Chandguli (uppaleshwara)	Malalgaon	0.18041	8125	1.00000	1	0.55051	18688	0.46311	8591
Mandya	Malavalli	Dhanaguru	Dhanagur	0.18407	7763	0.97289	22344	0.55462	17926	0.46310	8592
Tumakuru	Gubbi	Mavinahalli	Cheelanahalli	0.16444	9800	1.00000	1	0.60399	5979	0.46310	8593
Uttara Kannada	Haliyal	Modalgera	Bidrolli	0.19859	6504	1.00000	1	0.50012	24720	0.46310	8594
Chitradurga	Hiriyur	Parasuramadevarakote	Sakkara	0.17226	8983	1.00000	1	0.57655	12850	0.46310	8595
Hassan	Alur	Madabalu	Madanahalli	0.16338	9926	1.00000	1	0.60790	5196	0.46310	8596
Tumakuru	Madhugiri	Doddamalur	Sravandanahalli	0.17004	9220	1.00000	1	0.58407	10919	0.46310	8597
Hassan	Hole Narsipur	Kattebelaguli	Kattebelaguli	0.16519	9735	1.00000	1	0.60119	6644	0.46309	8598
Tumakuru	Koratagere	Theetha	Theetha	0.16417	9834	1.00000	1	0.60492	5791	0.46309	8599
Kolar	Malur	Thornahalli	Thorna halli	0.17274	8922	1.00000	1	0.57490	13284	0.46308	8600
Mandya	Nagamangala	Bindiganavile	Gulkaihosahalli	0.16176	10110	1.00000	1	0.61392	3986	0.46308	8601
Koppal	Yelburga	Sanganhal	Sanganhal	0.16282	9977	1.00000	1	0.60984	4812	0.46306	8602
Tumakuru	Chiknayakanhalli	Kuppur	Pura	0.17225	8985	1.00000	1	0.57638	12905	0.46304	8603
Bengaluru Rural	Devanahalli	Kundana	Lingadeeragollahalli	0.16418	9830	1.00000	1	0.60461	5859	0.46302	8604
Chikkaballapura	Chintamani	Batlahalli	Kambalapalli	0.19508	6790	1.00000	1	0.50879	24096	0.46300	8605
Chikkaballapura	Gudibanda	Thirumani	Singanahalli	0.16323	9942	0.97289	22344	0.62497	1034	0.46300	8606
Chitradurga	Challakere	Sanikere	Hulikunte	0.16356	9905	1.00000	1	0.60673	5398	0.46297	8607
Bengaluru Urban	Anekal	Mugalur	Panditana agrahara	0.16909	9305	1.00000	1	0.58681	10221	0.46296	8608
Tumakuru	Tiptur	Kuppalu	Kattehalli	0.15958	10351	1.00000	1	0.62180	2216	0.46296	8609
Ramanagara	Kanakapura	Kodihalli	Aralimarada doddi	0.18317	7858	1.00000	1	0.54171	20168	0.46296	8610
Mysuru	Hunsur	Manuganahalli	Chikkadanahalli	0.16996	9229	1.00000	21938	0.58373	11028	0.46293	8611
Hassan	Hassan	Melagodu	Halasinahalli	0.19189	7054	1.00000	1	0.51697	23346	0.46292	8612
Tumakuru	Turuvekere	Bytharahosahalli	Varahasandra	0.16456	9790	1.00000	1	0.60273	6276	0.46290	8613
Chitradurga	Holalkere	Gunjiganur	Honnakaluve	0.16615	9626	1.00000	1	0.59697	7627	0.46289	8614
Tumakuru	Gubbi	Kadaba	Kadasettyhalli	0.16328	9935	1.00000	1	0.60734	5300	0.46287	8615
Chikkamagalur	Chikkamagalur	Basagal	Basagal	0.16885	9335	1.00000	1	0.58718	10133	0.46283	8616
Tumakuru	Chiknayakanhalli	Koragere	Salapura	0.16915	9296	1.00000	1	0.58613	10389	0.46283	8617

Mysuru	Krishnarajanagara	Lalamdevanahalli	Mulepetlu	0.18216	7943	1.00000	1	0.54424	19794	0.46282	8618
Mandya	Nagamangala	Nalligere	Cholasandra	0.18384	7786	1.00000	1	0.53925	20545	0.46282	8619
Tumakuru	Gubbi	Changavi	Changavi	0.17831	8352	1.00000	1	0.55594	17634	0.46280	8620
Ballari	Sandur	Anthapura	Antapur	0.20432	6054	0.97289	22344	0.49865	24810	0.46280	8621
Tumakuru	Madhugiri	Chandragiri	Sarjammanahalli	0.17508	8688	1.00000	1	0.56615	15328	0.46280	8622
Mandya	Malavalli	Chikkamulagudu	Chikkamulagudu	0.17827	8358	1.00000	1	0.55590	17641	0.46276	8623
Koppal	Koppal	Bisarhalli	Bikanhalli	0.17394	8791	1.00000	1	0.56973	14505	0.46276	8624
Gadag	Gadag	Kotumachagi	Kotumachagi	0.20674	5862	0.97289	22344	0.49267	25159	0.46275	8625
Belagavi	Belagavi	Belawatti	BELVATTI	0.18006	8166	0.97289	22344	0.56568	15452	0.46275	8626
Bengaluru Rural	Hosakote	Vagata	Kacharakannahalli	0.18093	8073	0.97289	22344	0.56291	16141	0.46274	8627
Belagavi	Chikkodi	Donewadi	BORAGAONWADI	0.16920	9289	1.00000	1	0.58561	10521	0.46274	8628
Uttara Kannada	Siddapur	Kolsirsi	Heggodmane	0.17161	9050	1.00000	1	0.57726	12666	0.46271	8629
Haveri	Hangal	Adur	Adur	0.17565	8636	0.97289	22344	0.57969	12041	0.46270	8630
Davanagere	Honnali	Hanumasagara	Holeharalahalli	0.17366	8832	1.00000	1	0.57039	14351	0.46269	8631
Tumakuru	Turuvekere	Seegehalli	G.dodderi	0.16185	10091	1.00000	1	0.61203	4365	0.46269	8632
Ballari	Bellary	Chanahal	Chanahal	0.19834	6525	1.00000	1	0.49940	24764	0.46269	8633
Mysuru	Hunsur	Dharmapura	Basthimadanahalli	0.16812	9418	1.00000	1	0.58907	9625	0.46267	8634
Ramanagara	Kanakapura	Arekattedoddi	Suranahalli	0.17080	9155	1.00000	1	0.57983	12002	0.46266	8635
Tumakuru	Tiptur	Masavanagatta	Jabaghatta	0.16439	9804	1.00000	1	0.60242	6340	0.46266	8636
Hassan	Sakleshpur	Belagodu	Moogali	0.17938	8241	1.00000	1	0.55209	18376	0.46266	8637
Koppal	Gangawati	Hulkihal	Hulkihal	0.16595	9652	1.00000	1	0.59674	7688	0.46265	8638
Bengaluru Rural	Hosakote	Devanagundi	Obalapura	0.16426	9820	1.00000	1	0.60287	6240	0.46265	8639
Tumakuru	Tumakuru	Bellavi	Devarajanahalli	0.17816	8369	1.00000	1	0.55582	17657	0.46264	8640
Belagavi	Bilahongal	WAKKUND	WAKKUND	0.18716	7488	0.93281	26044	0.56717	15093	0.46264	8641
Chitradurga	Chitradurga	Madanaikanahalli	Chikkappanahalli	0.17840	8344	0.97289	22344	0.57049	14331	0.46263	8642
Kolar	Bangarapet	Yelesandra	Kadirenahalli	0.20070	6332	1.00000	1	0.49336	25115	0.46263	8643
Shivamogga	Sorab	Kodakani	Chikkashakuna	0.18190	7968	1.00000	1	0.54432	19782	0.46262	8644
Chikkaballapura	Chikkaballapura	Angarekanahalli	Kadadibbur	0.20050	6347	1.00000	1	0.49377	25106	0.46261	8645
Tumakuru	Tumakuru	Kanakoppa	Bisalahalli	0.16423	9822	1.00000	1	0.60280	6255	0.46260	8646
Belagavi	Bilahongal	BAILUR	BAILUR	0.19853	6508	0.91628	26216	0.54414	19818	0.46258	8647
Chikkaballapura	Gudibanda	Beechaganahalli	Singanadinne	0.18085	8089	1.00000	1	0.54727	19280	0.46257	8648
Chikkamagalur	Mudigere	Marasanige	Marasanige	0.17102	9129	0.97289	22344	0.59480	8188	0.46255	8649
Chamarajanagar	Gundlupet	Horeyala	Horeyala	0.18036	8131	1.00000	1	0.54871	19029	0.46255	8650
Mandya	Mandya	Chandagalu	Rayashettipura	0.17228	8978	1.00000	1	0.57444	13391	0.46255	8651
Belagavi	Hukeri	BORGAL	BORGAL	0.17300	8902	1.00000	1	0.57190	14002	0.46251	8652
Bengaluru Rural	Nelamangala	Kalalaghatta	Gundenahalli	0.17224	8987	1.00000	1	0.57441	13401	0.46250	8653

Kalaburagi	Afzalpur	D.ghangapur	D.ghangapur	0.19293	6957	0.90752	26526	0.56506	15615	0.46250	8654
Tumakuru	Tiptur	Huchagondanahalli	Hindiskere	0.20262	6186	0.97289	22344	0.50188	24602	0.46250	8655
Chikkaballapura	Chintamani	Kagathi	Bachuvarihalli	0.18579	7599	1.00000	1	0.53248	21563	0.46249	8656
Hassan	Alur	Byarapura	Manchenahalli	0.17103	9126	1.00000	1	0.57842	12367	0.46249	8657
Mandya	Maddur	K shettihalli	Arechakanahalli	0.18723	7480	1.00000	1	0.52833	22134	0.46248	8658
Kolar	Mulbagal	Angondahalli	Angondahalli	0.16030	10266	1.00000	1	0.61700	3386	0.46246	8659
Hassan	Channarayapatna	Gulasinda	Belasinda	0.17997	8185	1.00000	1	0.54957	18860	0.46246	8660
Chitradurga	Molakalmuru	Devasamudra	Venkatapura	0.15930	10379	1.00000	1	0.62085	2497	0.46245	8661
Uttara Kannada	Sirsi	Badanagod	Kuppagadde	0.17667	8539	0.90752	26526	0.61684	3421	0.46245	8662
Bagalkot	Hungund	Karadi	Karadi	0.17098	9134	1.00000	1	0.57832	12403	0.46242	8663
Dharwad	Kalghatgi	Tavargeri	Tavargeri	0.17636	8572	1.00000	1	0.56068	16624	0.46242	8664
Uttara Kannada	Sirsi	Shivalli	Hakkigadde	0.16373	9885	1.00000	1	0.60391	6000	0.46242	8665
Kolar	Srinivaspur	Kolathur	Kolathur	0.17699	8504	1.00000	1	0.55862	17056	0.46240	8666
Kolar	Malur	Nutuve	Doddanaikanahalli	0.18009	8163	1.00000	1	0.54899	18978	0.46240	8667
Haveri	Hirekerur	Anaji	Guddadamadapur	0.16875	9351	0.97289	22344	0.60218	6397	0.46240	8668
Kolar	Bangarapet	Sundarapalya	Rayasandra	0.17381	8812	1.00000	1	0.56879	14712	0.46239	8669
Haveri	Ranibennur	Antaravalli	Antaravalli	0.16353	9908	1.00000	1	0.60451	5876	0.46238	8670
Tumakuru	Tiptur	Masavanagatta	Sannenahalli	0.17940	8239	0.97289	22344	0.56635	15285	0.46237	8671
Chikkamagalur	Mudigere	Tripura	Kotrakere	0.15902	10415	1.00000	1	0.62150	2318	0.46234	8672
Uttara Kannada	Sirsi	Bandal	Hosur	0.17476	8720	1.00000	1	0.56554	15486	0.46234	8673
Haveri	Hirekerur	Masur	Masur	0.19828	6531	0.82705	26912	0.60266	6291	0.46234	8674
Hassan	Arsikere	Rampura	Holalakere	0.17466	8732	0.97289	22344	0.58157	11569	0.46234	8675
Hassan	Arkalgud	Belavadi	Belavadi	0.17263	8931	1.00000	1	0.57243	13877	0.46232	8676
Tumakuru	Kunigal	Thavarekere	Byadarahalli	0.16831	9399	1.00000	1	0.58710	10153	0.46232	8677
Chikkamagalur	Mudigere	Halemudigere	Lokavalli estate	0.17320	8879	0.91628	26216	0.62266	1934	0.46232	8678
Ramanagara	Magadi	Biskuru	Parvathapura	0.16896	9318	1.00000	1	0.58481	10716	0.46231	8679
Tumakuru	Chiknayakanhalli	Honnebagi	Bullenahalli	0.17428	8761	1.00000	1	0.56696	15137	0.46231	8680
Belagavi	Chikkodi	Shiraguppi	PANGERI (B)	0.17530	8669	1.00000	1	0.56364	15957	0.46230	8681
Ramanagara	Ramanagara	Kenchanakuppe	Kakaramanahalli	0.20365	6110	1.00000	1	0.48515	25516	0.46229	8682
Kalaburagi	Chincholi	Sulepet	Sulepeth	0.16876	9350	1.00000	1	0.58544	10562	0.46229	8683
Chikkamagalur	Chikkamagalur	Hirekolale	Hirekolale	0.16881	9340	0.97289	22344	0.60154	6558	0.46229	8684
Chikkaballapura	Chintamani	Hirekattigenahalli	Jeedarahalli	0.17253	8946	0.97289	22344	0.58853	9772	0.46227	8685
Hassan	Sakleshpur	Changadihalli	Santhahalli	0.17133	9091	1.00000	1	0.57658	12837	0.46227	8686
Ballari	Bellary	Chalagurki	Chellagurki	0.19064	7166	0.94501	25272	0.54827	19105	0.46226	8687
Mysuru	Hunsur	Maraduru	Hagaranahalli	0.15790	10518	1.00000	1	0.62553	13	0.46225	8688
Kolar	Malur	Tekal	Mittiganahalli	0.17489	8714	1.00000	1	0.56470	15692	0.46224	8689
Ramanagara	Magadi	Chikkamudigere	Mallasandra	0.16516	9736	1.00000	1	0.59795	7376	0.46223	8690
Uttara Kannada	Mundgod	Kodambi	Kodambi	0.17797	8392	0.97289	22344	0.57031	14375	0.46221	8691

Chitradurga	Hosadurga	Chikkabyladakere	Doddathekalavati	0.17466	8733	1.00000	1	0.56538	15537	0.46221	8692
Chikkamagalur	Kadur	Yagati	Yagati	0.18216	7942	0.94501	25272	0.57363	13585	0.46221	8693
Mysuru	Krishnarajanagara	Thandre	Thandreankanahalli	0.19389	6895	1.00000	1	0.50927	24056	0.46220	8694
Uttara Kannada	Haliyal	Tergaon	Tergaon	0.20017	6369	0.88662	26621	0.55636	17549	0.46220	8695
Shivamogga	Shivamogga	Kote ganguru	Devakathikoppa	0.16970	9251	1.00000	1	0.58184	11497	0.46220	8696
Uttara Kannada	Sirsi	Kulave	Padageri	0.17507	8690	1.00000	1	0.56396	15877	0.46219	8697
Hassan	Alur	Hanchur	Kaggaravalli	0.16530	9727	1.00000	1	0.59726	7563	0.46218	8698
Hassan	Arkalgud	Chikkanahalli	Chikkahalli	0.18568	7614	1.00000	1	0.53168	21676	0.46217	8699
Chikkaballapura	Bagepalli	Marganakunte	Devikunte	0.18887	7332	0.97289	22344	0.53725	20878	0.46217	8700
Kolar	Kolar	Chowdadenahalli	Doddavallabi	0.16582	9672	1.00000	1	0.59531	8046	0.46216	8701
Belagavi	Belagavi	HANDIGANUR	BODAKYANHATTI	0.18928	7289	1.00000	1	0.52147	22909	0.46215	8702
Tumakuru	Gubbi	Ankasandra	Devarahalli	0.16222	10043	1.00000	1	0.60844	5090	0.46214	8703
Bidar	Basavakalyan	Rajeshwar	Rajeshwar	0.16948	9267	1.00000	1	0.58239	11348	0.46214	8704
Shivamogga	Shivamogga	Mandagatta	Ragi hosahalli	0.15984	10322	1.00000	1	0.61747	3286	0.46214	8705
Mandya	Malavalli	Nidaghatta	Gajanur	0.18852	7354	1.00000	1	0.52349	22687	0.46212	8706
Ramanagara	Magadi	Madigondanahalli	Kempohalli	0.16773	9457	1.00000	1	0.58832	9821	0.46211	8707
Chikkamagalur	Kadur	Devanur	Halladahalli	0.16269	9992	1.00000	1	0.60655	5426	0.46210	8708
Bengaluru Rural	Doddaballapur	Sakkaregollahalli	Thambenahalli	0.18328	7844	1.00000	1	0.53836	20703	0.46210	8709
Shivamogga	Bhadravati	Kallihal	Hagalmane	0.21765	5059	1.00000	1	0.45334	26393	0.46209	8710
Shivamogga	Shivamogga	Thuppuru (kuppur)	Kone hosuru	0.17631	8577	1.00000	1	0.55958	16852	0.46207	8711
Bengaluru Rural	Devanahalli	Chennahalli	Chikkaramanahalli	0.16417	9833	1.00000	1	0.60092	6710	0.46207	8712
Chikkaballapura	Gauribidanur	Gedare	Narasimhanahalli	0.15772	10536	1.00000	1	0.62553	13	0.46207	8713
Vijayapura	Vijayapura	Hosur	Hosur	0.17918	8265	0.97289	22344	0.56588	15389	0.46206	8714
Chitradurga	Chitradurga	Byalahal	Bedarashivanakere	0.18403	7766	0.94501	25272	0.56720	15083	0.46205	8715
Hassan	Arsikere	Nerlige	Guddenahalli	0.15994	10308	1.00000	1	0.61663	3463	0.46202	8716
Davanagere	Honnali	Yaraganahal	Kudurekonda	0.16885	9334	1.00000	1	0.58408	10915	0.46202	8717
Dharwad	Dharwad	Honnapur	Kumbarganvi	0.17042	9191	1.00000	1	0.57868	12322	0.46201	8718
Chamarajanagar	Kollegala	Managalli	Managalli	0.16871	9354	1.00000	1	0.58453	10800	0.46201	8719
Tumakuru	Gubbi	Bidare	Kasimata	0.18010	8161	1.00000	1	0.54753	19239	0.46200	8720
Kolar	Malur	Huladenahalli	Kurnahosahalli	0.18165	7998	1.00000	1	0.54286	20014	0.46200	8721
Hassan	Arsikere	Bagivalu	Hiriyalu	0.16210	10064	1.00000	1	0.60832	5119	0.46200	8722
Tumakuru	Gubbi	Mukanahallipatna	Lakkenahalli	0.15949	10361	1.00000	1	0.61827	3122	0.46199	8723
Tumakuru	Madhugiri	Kavanadala	Bommethimmanahalli	0.18979	7242	0.91628	26216	0.56703	15120	0.46199	8724
Kolar	Kolar	Harati	Harati	0.17627	8580	1.00000	1	0.55935	16926	0.46198	8725

Chitradurga	Molakalmuru	Jahagirbuddenahalli	Jahagirbuddenahalli	0.16849	9373	1.00000	1	0.58516	10621	0.46197	8726
Hassan	Arsikere	Yadavanahalli	Yadavanahalli	0.16776	9456	1.00000	1	0.58770	9997	0.46197	8727
Mysuru	Hunsur	Udduru	Udduru	0.18168	7993	1.00000	1	0.54264	20050	0.46196	8728
Davanagere	Harapanahalli	Nichchvvanahalli	Nichavvanahalli	0.18406	7764	0.91628	26216	0.58445	10819	0.46194	8729
Uttara Kannada	Sirsi	Badanagod	Bellankeri	0.16642	9586	0.97289	22344	0.60878	5027	0.46194	8730
Hassan	Channarayapatna	Balaganchi	Honnashettihalli	0.16253	10007	1.00000	1	0.60641	5462	0.46192	8731
Tumakuru	Turuvekere	Sampige	Veerasagara	0.16625	9610	1.00000	1	0.59285	8672	0.46192	8732
Kolar	Bangarapet	T gollahalli	Natha	0.17901	8279	1.00000	1	0.55058	18680	0.46191	8733
Chitradurga	Chitradurga	Kalgere	Chowlihalli	0.15799	10506	1.00000	1	0.62380	1505	0.46191	8734
Tumakuru	Tiptur	Gurugadahalli	Shivara	0.17134	9089	1.00000	1	0.57517	13205	0.46190	8735
Hassan	Belur	Tholalu	Alur	0.18347	7822	1.00000	1	0.53706	20906	0.46188	8736
Mysuru	Nanjangud	Thandavapura	Chikkaiahnachatara	0.17284	8910	1.00000	21938	0.57007	14437	0.46188	8737
Hassan	Arsikere	Doddametukurke	Soppinahalli	0.17351	8846	0.97289	22344	0.58365	11047	0.46187	8738
Mysuru	Hunsur	Dharmapura	Halladakoppalu	0.20833	5735	1.00000	1	0.47289	25944	0.46186	8739
Ramanagara	Magadi	Belagumba	Thorechannahalli	0.17181	9023	1.00000	1	0.57323	13671	0.46181	8740
Kolar	Kolar	Shapur	Shapur	0.17530	8671	1.00000	1	0.56184	16364	0.46181	8741
Kolar	Kolar	Arabikothanur	Doddaiyyur	0.17389	8803	1.00000	1	0.56636	15279	0.46180	8742
Tumakuru	Madhugiri	Singanahalli	Reddihalli	0.16782	9448	1.00000	1	0.58679	10226	0.46179	8743
Uttara Kannada	Yellapur	Mavinmane	Kanur	0.16205	10074	1.00000	1	0.60765	5244	0.46177	8744
Chitradurga	Challakere	N.devarahalli	Devarahalli	0.18316	7860	0.97289	22344	0.55258	18284	0.46177	8745
Chikkamagalur	Tarikere	Bargenahalli	Haruvanahalli	0.15876	10435	1.00000	1	0.62020	2688	0.46176	8746
Hassan	Sakleshpur	Igoor	Yadakere	0.16691	9534	1.00000	1	0.58989	9407	0.46176	8747
Mysuru	Mysuru	Marballi	Marballi hundi	0.15765	10549	1.00000	1	0.62453	1207	0.46175	8748
Chamarajanagara	Chamarajanagara	Punajnoor	Punajanur	0.18221	7934	1.00000	1	0.54027	20396	0.46174	8749
Mysuru	Heggadadevankote	Annur	Hosahalli	0.17384	8810	0.97289	22344	0.58195	11471	0.46171	8750
Hassan	Hassan	Kattaya	Beekannahalli	0.15735	10574	1.00000	1	0.62553	13	0.46171	8751
Kodagu	Somvarpet	Nakur sirangala	Kanbylu baichanalli	0.18301	7873	1.00000	1	0.53779	20795	0.46170	8752
Hassan	Channarayapatna	Balaganchi	Balaganchi	0.17417	8770	1.00000	1	0.56509	15608	0.46170	8753
Hassan	Arsikere	Belagumba	Kallukere	0.16474	9770	1.00000	1	0.59742	7513	0.46170	8754
Hassan	Sakleshpur	Biradahalli	Doddanagara	0.17767	8427	1.00000	1	0.55394	18057	0.46170	8755
Haveri	Shiggaon	Shisuvinal	Shisuvinal	0.16936	9279	0.97289	22344	0.59728	7558	0.46169	8756
Ballari	Siruguppa	Shanavasapura	Darur	0.18889	7327	0.97289	22344	0.53550	21141	0.46169	8757
Chikkaballapura	Gauribidanur	Doddakurugodu	H.nagasandra	0.18076	8098	1.00000	1	0.54431	19783	0.46166	8758
Chikkamagalur	Narasimharajapura	Muthinakoppa	K.kanabur	0.16653	9571	1.00000	1	0.59081	9186	0.46166	8759
Chitradurga	Hosadurga	Athimage	Marabagatta	0.16359	9900	1.00000	1	0.60142	6594	0.46164	8760

Tumakuru	Koratagere	Theetha	Thumbuganahalli	0.16561	9693	1.00000	1	0.59405	8359	0.46164	8761
Mysuru	Tirumakudal-Narsipu	Holesalu (kaveripura)	Koppalu (kalihundi)	0.18719	7484	1.00000	21938	0.52554	22472	0.46163	8762
Mandya	Nagamangala	Chinya	Chowdagonahalli	0.17124	9102	1.00000	1	0.57450	13376	0.46163	8763
Belagavi	Savadathi	HOOLI	HOOLI	0.18430	7737	0.97289	22344	0.54864	19038	0.46163	8764
Haveri	Hirekerur	Hallur	Chatnalli	0.15898	10418	1.00000	1	0.61860	3055	0.46158	8765
Mysuru	Tirumakudal-Narsipu	Doddabagilu	Horalahalli	0.17262	8933	1.00000	1	0.56970	14512	0.46158	8766
Shivamogga	Sorab	Biluvani	Gerukoppa	0.17241	8962	1.00000	1	0.57038	14355	0.46158	8767
Tumakuru	Tiptur	Nonavinakere	Albur	0.18416	7754	1.00000	1	0.53395	21356	0.46157	8768
Hassan	Hole Narsipur	Nagaranahalli	Kabbur	0.16039	10257	1.00000	1	0.61308	4151	0.46156	8769
Kolar	Kolar	Kondarajanahalli	Sangondahalli	0.16312	9950	1.00000	1	0.60279	6256	0.46155	8770
Haveri	Ranibennur	Itagi	Magod	0.16345	9915	1.00000	1	0.60145	6582	0.46153	8771
Belagavi	Ramdurg	K JUNIPETH	K.JUNIPETH	0.16748	9478	1.00000	1	0.58698	10180	0.46152	8772
Mysuru	Heggadadevankote	Muthigechikkathalalu	Muguthanamule	0.19965	6422	1.00000	1	0.49233	25178	0.46151	8773
Gadag	Shirahatti	Doddur	Shabal	0.17702	8500	1.00000	1	0.55523	17796	0.46149	8774
Hassan	Alur	Karagodu	Kaganoor estate	0.18001	8173	1.00000	1	0.54600	19516	0.46149	8775
Dharwad	Kundgol	Ramanakoppa	Hosakatti	0.16085	10200	1.00000	1	0.61099	4568	0.46148	8776
Hassan	Belur	Tholalu	Tholalu	0.18171	7988	1.00000	1	0.54084	20315	0.46147	8777
Hassan	Arsikere	Mududi	Gollarahalli	0.17130	9097	1.00000	1	0.57370	13567	0.46147	8778
Vijayapura	Vijayapura	Hosur	Chikka-galagali	0.17763	8432	1.00000	1	0.55321	18186	0.46146	8779
Mandya	Malavalli	Nelamakanahalli	Nelamakanahalli	0.18490	7681	0.97289	22344	0.54625	19471	0.46146	8780
Shivamogga	Shikaripur	Guddada thumminakatte	Guddada thumminakatte	0.17680	8519	1.00000	1	0.55577	17673	0.46146	8781
Mysuru	Piriyapatna	Handitavalli	Kellur	0.16870	9357	0.97289	22344	0.59867	7211	0.46144	8782
Bengaluru Rural	Doddaballapur	Kadanur	Madagondanahalli	0.17249	8952	1.00000	1	0.56959	14542	0.46144	8783
Belagavi	Chikkodi	KABBUR	KABBUR	0.19215	7026	0.91628	26216	0.55803	17185	0.46143	8784
Davanagere	Channagiri	Rajagondanahalli	Rajagondanahalli	0.16552	9703	0.97289	22344	0.61011	4748	0.46143	8785
Bagalkot	Bagalkot	Kaladagi	Kaladgi	0.19846	6516	0.85593	26812	0.57834	12401	0.46142	8786
Tumakuru	Gubbi	Adagoor	Prabhuvanahalli	0.15910	10402	1.00000	1	0.61748	3285	0.46142	8787
Kolar	Kolar	Urigili	Naganala	0.17680	8520	1.00000	1	0.55564	17699	0.46141	8788
Uttara Kannada	Ankola	Vasar kudrige	Kodsani	0.17341	8860	1.00000	1	0.56647	15249	0.46141	8789
Tumakuru	Turuvekere	Muniyur	M.ganganahalli	0.17122	9106	1.00000	1	0.57372	13566	0.46141	8790
Chikkamagalur	Kadur	K.bidre	K.bidre	0.17242	8961	0.97289	22344	0.58560	10527	0.46141	8791
Tumakuru	Tumakuru	Hethenahalli	Kondapura	0.18286	7879	1.00000	1	0.53720	20889	0.46141	8792

Bengaluru Rural	Doddaballapur	Hanabe	Srinivasapura	0.18091	8076	1.00000	1	0.54299	19990	0.46141	8793
Ballari	Kudligi	Banavikallu	Banavikal	0.18119	8045	0.97289	22344	0.55723	17361	0.46140	8794
Haveri	Byadgi	Hedigonda	Hedigonda	0.16995	9231	0.97289	22344	0.59405	8362	0.46139	8795
Chamarajanagar	Gundlupet	Somahalli	Somahalli	0.18053	8118	0.97289	22344	0.55919	16956	0.46138	8796
Chikkamagalur	Mudigere	Bidarahalli	Kenjige	0.17700	8502	1.00000	1	0.55485	17871	0.46137	8797
Shivamogga	Bhadravati	Kallihal	Veerapura	0.31606	969	1.00000	1	0.31069	27012	0.46135	8798
Ramanagara	Kanakapura	Thokasandra	Guthalahonase	0.18254	7905	0.97289	22344	0.55289	18235	0.46134	8799
Ballari	Bellary	Kolagallu	Kolagallu	0.18043	8124	1.00000	1	0.54414	19819	0.46133	8800
Hassan	Arkalgud	Aladahalli	Hippali	0.17735	8456	1.00000	1	0.55358	18114	0.46132	8801
Chitradurga	Hosadurga	Madhure	Doddabyladaker e	0.16569	9686	1.00000	1	0.59252	8767	0.46131	8802
Davanagere	Channagiri	Chikkaganguru	Yeragattihalli	0.16019	10279	1.00000	1	0.61285	4205	0.46131	8803
Kodagu	Somvarpet	Alur siddapura	Ankanalli	0.16259	10001	1.00000	1	0.60379	6022	0.46131	8804
Uttara Kannada	Honavar	Manki c (chittara)	Dabbod	0.16958	9259	1.00000	1	0.57890	12278	0.46131	8805
Haveri	Shiggaon	Baad	Baad	0.17078	9158	1.00000	1	0.57481	13300	0.46130	8806
Mandya	Mandya	B.hosur	G.kebbahalli	0.17411	8777	1.00000	1	0.56379	15924	0.46129	8807
Kolar	Kolar	Kurugal	Kurugal	0.17845	8342	1.00000	1	0.55002	18780	0.46128	8808
Shivamogga	Bhadravati	Kummaranahalli	Guddadaneralak ere	0.23342	4050	0.97289	22344	0.43218	26640	0.46127	8809
Hassan	Hole Narsipur	Thathanahalli	Tathanahalli	0.17393	8796	1.00000	1	0.56421	15813	0.46125	8810
Belagavi	Savadathi	INCHAL	MUTAWAD	0.16622	9614	1.00000	1	0.59032	9298	0.46124	8811
Dharwad	Navalgund	Belavatagi	Belavatagi	0.17110	9117	1.00000	1	0.57346	13612	0.46123	8812
Hassan	Hassan	Markuli	Markuli	0.16115	10171	1.00000	1	0.60884	5016	0.46122	8813
Hassan	Arsikere	Kenkere	Mallapura	0.17346	8852	1.00000	1	0.56561	15469	0.46121	8814
Uttara Kannada	Ankola	Shetgeri	Hadav	0.17272	8923	0.97289	22344	0.58381	10993	0.46120	8815
Chikkaballapura	Gudibanda	Somenahalli	Puradahalli	0.18922	7295	1.00000	1	0.51845	23203	0.46120	8816
Davanagere	Channagiri	Hosakere	Hosakere	0.17122	9108	1.00000	1	0.57293	13744	0.46120	8817
Bagalkot	Mudhol	Uttur	Uttur	0.18943	7275	0.88662	26621	0.58405	10926	0.46119	8818
Tumakuru	Tiptur	Gungaramale	Bidarakere	0.18415	7757	1.00000	1	0.53266	21542	0.46118	8819
Hassan	Belur	Tholalu	Hanjihalli	0.17226	8984	1.00000	1	0.56939	14589	0.46117	8820
Hassan	Channarayapatna	Didaga	Kanuvanaghatta	0.16176	10108	1.00000	1	0.60630	5483	0.46117	8821
Mandya	Krishnarajpet	Madapura	Madapura	0.16523	9729	1.00000	1	0.59355	8504	0.46116	8822
Hassan	Alur	Taluru	Chikkanagalu	0.16376	9880	1.00000	1	0.59889	7143	0.46116	8823
Tumakuru	Madhugiri	Ganjlagunte	Ganjlagunte	0.15904	10412	1.00000	1	0.61663	3463	0.46115	8824
Kolar	Mulbagal	Mothakapalli	Madderi	0.16020	10274	1.00000	1	0.61212	4352	0.46114	8825
Tumakuru	Koratagere	Chinnahalli	Sunkadahalli	0.15966	10341	1.00000	1	0.61412	3942	0.46113	8826
Ballari	Bellary	Rupanagudi	Rupanagudi	0.19851	6511	0.97289	22344	0.50766	24190	0.46111	8827
Davanagere	Harihar	Ukkadagathri	Ukkadagathri	0.17349	8850	0.97289	22344	0.58083	11751	0.46110	8828
Chitradurga	Molakalmuru	Tumkurlahalli	Adavimallapura	0.16611	9634	1.00000	1	0.59014	9348	0.46109	8829
Chitradurga	Chitradurga	Bommenahalli	Dyamavvanahalli	0.17706	8496	1.00000	1	0.55349	18128	0.46105	8830

Chikkamagalur	Kadur	Nagarahalu	Gundasagara	0.16149	10136	1.00000	1	0.60685	5371	0.46104	8831
Haveri	Hangal	Shirgoda	Shirgoda	0.19075	7153	0.91628	26216	0.56067	16628	0.46103	8832
Hassan	Arsikere	Arakere	Maragondanahalli	0.15843	10465	1.00000	1	0.61851	3074	0.46102	8833
Chamarajanagar	Kollegala	Dhanagere	Saragur	0.17021	9210	1.00000	1	0.57566	13083	0.46102	8834
Belagavi	Bilahongal	DASTIKOPPA	DASTIKOPPA	0.15982	10325	1.00000	1	0.61307	4154	0.46102	8835
Tumakuru	Kunigal	Koppa	Singonahalli agrahara	0.17109	9119	1.00000	1	0.57265	13827	0.46100	8836
Bengaluru Rural	Doddaballapur	Sakkaregollahalli	Chikkamankanala	0.17885	8297	1.00000	1	0.54779	19194	0.46100	8837
Haveri	Shiggaon	Hirebendigeri	Hirebendigeri	0.16301	9958	1.00000	1	0.60096	6705	0.46099	8838
Ramanagara	Magadi	Bachenahatti	Maralagondala	0.16747	9480	1.00000	1	0.58496	10683	0.46099	8839
Mysuru	Mysuru	Devalapura	Marase	0.19088	7143	1.00000	1	0.51316	23717	0.46097	8840
Koppal	Gangawati	Kesarhatti	Kesarhatti	0.16596	9650	1.00000	1	0.59022	9329	0.46097	8841
Chitradurga	Molakalmuru	Thammenahalli	Karadihalli	0.17970	8214	1.00000	1	0.54503	19673	0.46095	8842
Chikkaballapura	Chintamani	Perumachanahalli	Mylapura	0.17598	8608	1.00000	1	0.55654	17512	0.46095	8843
Hassan	Arkalgud	Chikkanahalli	Hirehalli	0.18785	7422	0.94501	25272	0.55168	18451	0.46094	8844
Hassan	Arkalgud	Doddabemmathi	Hennur	0.17130	9096	1.00000	1	0.57169	14054	0.46094	8845
Chamarajanagar	Kollegala	Chikkamalapura	Kandayyanapalya	0.18364	7806	1.00000	1	0.53321	21471	0.46092	8846
Uttara Kannada	Yellapur	Idgundi	K0madi	0.15827	10474	1.00000	1	0.61869	3032	0.46091	8847
Ramanagara	Kanakapura	Narayanapura	Hulibele	0.18327	7846	1.00000	1	0.53425	21317	0.46091	8848
Bagalkot	Hungund	Kodal-sangam	Sangam	0.16862	9366	1.00000	1	0.58065	11808	0.46090	8849
Mandya	Maddur	K shettihalli	K. Settihalli	0.17943	8237	0.97289	22344	0.56086	16584	0.46090	8850
Uttara Kannada	Sirsi	Kodnagadde	Kalgadde kanchigadde	0.16250	10010	1.00000	1	0.60251	6320	0.46090	8851
Hassan	Arkalgud	Handrangi	Heggathur	0.17441	8755	1.00000	1	0.56127	16483	0.46087	8852
Belagavi	Bilahongal	DESHANUR	DESHANUR	0.19979	6406	0.85593	26812	0.57243	13880	0.46087	8853
Kolar	Mulbagal	Byrakur	Byrakur	0.17997	8182	0.97289	22344	0.55904	16983	0.46086	8854
Kolar	Kolar	Harati	Bhatrahalli	0.17921	8262	1.00000	1	0.54619	19483	0.46086	8855
Bidar	Bidar	Chambool	Bahirnahalli	0.16836	9389	1.00000	1	0.58129	11627	0.46084	8856
Tumakuru	Madhugiri	Puruvara	Sankapura	0.17088	9147	1.00000	1	0.57271	13811	0.46083	8857
Haveri	Shiggaon	Konankeri	Konankeri	0.18367	7804	0.97289	22344	0.54764	19225	0.46082	8858
Hassan	Arsikere	Puralehalli	Kempasagara	0.15980	10329	1.00000	1	0.61233	4308	0.46081	8859
Tumakuru	Tiptur	Manakikere	Lakshmanapura	0.16633	9597	0.97289	22344	0.60466	5847	0.46081	8860
Chamarajanagar	Gundlupet	Nenekatte	Nenekatte	0.19088	7145	1.00000	1	0.51259	23778	0.46079	8861
Hassan	Belur	Kesagodu	Holalu	0.17027	9205	1.00000	1	0.57458	13346	0.46078	8862
Mysuru	Nanjangud	Mallupura	Mallupura	0.15873	10437	1.00000	1	0.61633	3520	0.46077	8863
Mysuru	Piriyapatna	Koppa	Aralikumari	0.15664	10649	1.00000	21938	0.62449	1223	0.46077	8864
Chamarajanagar	Kollegala	Gopinatham	Gopinatham	0.17046	9188	1.00000	1	0.57386	13532	0.46076	8865
Chikkaballapura	Chikkaballapura	Hosa hudya	Obalenahalli	0.18208	7952	1.00000	1	0.53720	20892	0.46075	8866
Raichur	Raichur	Baidoddi	Kadgamdoddi	0.18945	7271	1.00000	1	0.51627	23428	0.46074	8867

Tumakuru	Madhugiri	Kavanadala	Hanumanahalli	0.16502	9746	1.00000	1	0.59270	8713	0.46074	8868
Ramanagara	Channapatna	Bevoor	Byranayakanahalli	0.16593	9654	1.00000	1	0.58932	9573	0.46071	8869
Kolar	Kolar	Thoradevandahalli	Nukkanahalli	0.17650	8558	1.00000	1	0.55398	18050	0.46069	8870
Hassan	Hole Narsipur	Anekannambadi	Anekannambadi	0.16137	10146	1.00000	1	0.60590	5562	0.46069	8871
Bengaluru Rural	Devanahalli	Alurdoddanahalli	Beerandra	0.19769	6572	0.93281	26044	0.53018	21884	0.46068	8872
Hassan	Hassan	Melagodu	G.mylanahalli	0.16805	9423	1.00000	1	0.58175	11525	0.46067	8873
Tumakuru	Madhugiri	Puruvara	Shivapura	0.16691	9535	1.00000	1	0.58572	10484	0.46067	8874
Haveri	Hangal	Hirekanagi	Shivajinagar	0.18673	7531	1.00000	1	0.52355	22681	0.46067	8875
Hassan	Sakleshpur	Valalahalli	Karadigala	0.15769	10541	1.00000	1	0.61985	2770	0.46064	8876
Chamarajanagar	Gundlupet	Vaddagere	Chirakanahalli	0.17408	8779	1.00000	1	0.56144	16444	0.46063	8877
Chikkamagalur	Kadur	Sakrepatna	Hasthinapura	0.18605	7580	1.00000	1	0.52531	22495	0.46063	8878
Chikkaballapura	Chikkaballapura	Gollahalli	Nallaguttapalya	0.16865	9362	0.97289	22344	0.59554	7995	0.46060	8879
Tumakuru	Gubbi	Bidare	Bidare amanikere	0.16718	9512	1.00000	1	0.58448	10810	0.46059	8880
Chikkamagalur	Kadur	Banur	Banur	0.15805	10491	1.00000	1	0.61819	3151	0.46058	8881
Ramanagara	Kanakapura	Hukundha	Chikkakoppa	0.17984	8199	1.00000	1	0.54330	19945	0.46058	8882
Gadag	Nargund	Raddernaganur	Khanapur	0.18947	7269	1.00000	1	0.51568	23510	0.46058	8883
Chikkamagalur	Tarikere	Gadihalli	Gadihalli	0.17201	9005	0.97289	22344	0.58380	10999	0.46057	8884
Belagavi	Hukeri	Managuthi	MANGUTTI	0.19110	7126	1.00000	1	0.51124	23908	0.46057	8885
Chikkamagalur	Kadur	Bislere	Bislere	0.16207	10068	1.00000	1	0.60283	6247	0.46057	8886
Kolar	Malur	Kondasetthalli	Kempanahalli	0.17412	8774	1.00000	1	0.56106	16537	0.46056	8887
Belagavi	Hukeri	Kurani	KURNIWADI	0.15911	10401	1.00000	1	0.61383	4001	0.46053	8888
Mandya	Maddur	Bidarakote	Gulooru	0.16667	9553	1.00000	1	0.58595	10436	0.46051	8889
Belagavi	Khanapur	Iddalahonda	SINGINKOP	0.16444	9799	1.00000	1	0.59385	8422	0.46050	8890
Shivamogga	Bhadravati	Thavaraghatta	Nellisara	0.17936	8244	0.97289	22344	0.55963	16841	0.46050	8891
Hassan	Arsikere	Kondenalu	Mangalapura	0.15998	10303	1.00000	1	0.61040	4682	0.46049	8892
Shivamogga	Sagar	Tumari	Talagodu	0.16828	9404	1.00000	1	0.58024	11897	0.46049	8893
Belagavi	Chikkodi	MUGALI	KAMATYANA HATTI	0.18198	7965	0.97289	22344	0.55152	18486	0.46049	8894
Chamarajanagar	Gundlupet	Kabbahalli	Kallahalli	0.16880	9342	1.00000	1	0.57842	12371	0.46047	8895
Chikkamagalur	Tarikere	Thigada	Kallathipura	0.17622	8587	1.00000	1	0.55399	18048	0.46045	8896
Belagavi	Belagavi	Belawatti	BADAS (INAM)	0.17488	8715	1.00000	1	0.55821	17145	0.46045	8897
Belagavi	Hukeri	Nerali	MASARGUPPI	0.16739	9491	1.00000	1	0.58315	11164	0.46043	8898
Chikkamagalur	Tarikere	Gopala	Gopala	0.16868	9359	1.00000	1	0.57866	12326	0.46043	8899
Kolar	Mulbagal	Avani	V.guttahalli	0.16950	9266	1.00000	1	0.57551	13111	0.46033	8900
Tumakuru	Koratagere	Hanchihalli	Bodabandenahalli	0.16796	9432	0.97289	22344	0.59693	7633	0.46033	8901
Mandya	Krishnarajpet	Anegola	Doddatharahalli	0.16907	9309	1.00000	1	0.57691	12744	0.46031	8902

Hassan	Alur	Dodda kanagal	Kavalikere	0.17075	9161	1.00000	1	0.57122	14157	0.46031	8903
Mandya	Nagamangala	Honnagara	K.mallenahalli	0.18543	7642	0.97289	22344	0.54066	20347	0.46031	8904
Belagavi	Chikkodi	BENADI	BENADI	0.18489	7682	0.91628	26216	0.57571	13072	0.46031	8905
Davanagere	Honnali	Kenchikoppa	Arundi	0.16465	9779	1.00000	1	0.59232	8821	0.46030	8906
Chikkamagalur	Koppa	Thuluvinakoppa	Karimane	0.16659	9565	1.00000	1	0.58543	10564	0.46030	8907
Belagavi	Gokak	Vaderahatti	FULAGADDI	0.17086	9150	1.00000	1	0.57077	14262	0.46029	8908
Ramanagara	Kanakapura	T. Hosahalli	Agara	0.16603	9645	1.00000	1	0.58737	10085	0.46029	8909
Tumakuru	Chiknayakanhalli	Doddabidare	Byrapura	0.16574	9678	1.00000	1	0.58837	9807	0.46029	8910
Tumakuru	Koratagere	Hullikunte	Hulikunte	0.17174	9033	1.00000	1	0.56778	14963	0.46028	8911
Mandya	Malavalli	Settahalli	Muganakoppalu	0.18362	7809	1.00000	1	0.53105	21771	0.46028	8912
Tumakuru	Chiknayakanhalli	Doddayanegere	Naduvanahalli	0.16068	10219	1.00000	1	0.60685	5371	0.46027	8913
Hassan	Belur	Sanyasihalli	Kachihalli	0.17625	8582	1.00000	1	0.55321	18182	0.46027	8914
Tumakuru	Gubbi	Ankasandra	Revanalu	0.17301	8899	1.00000	1	0.56359	15970	0.46027	8915
Ramanagara	Kanakapura	Choodahalli	Kurubarahalli	0.16148	10138	1.00000	1	0.60382	6015	0.46026	8916
Mysuru	Piriyapatna	Haranahalli	Nilavadi	0.16965	9256	1.00000	21938	0.57470	13320	0.46026	8917
Tumakuru	Pavagada	Sasalukunte	Sasalukunte	0.16711	9518	1.00000	1	0.58339	11104	0.46025	8918
Hassan	Sakleshpur	Devaladakere	Hirimande	0.16849	9374	1.00000	1	0.57862	12332	0.46025	8919
Hassan	Belur	Anughatta	Ballavara	0.18003	8169	0.97289	22344	0.55660	17491	0.46024	8920
Kolar	Mulbagal	Mothakapalli	Korevenuru	0.16332	9932	1.00000	1	0.59685	7650	0.46022	8921
Hassan	Hassan	Attavara hosahalli	Attavara	0.17471	8727	1.00000	1	0.55793	17208	0.46022	8922
Tumakuru	Pavagada	Rangasamudra	Obalapura	0.15632	10694	1.00000	1	0.62358	1589	0.46022	8923
Shivamogga	Sorab	Induvalli	Hirekasavi	0.15980	10327	1.00000	1	0.60998	4785	0.46022	8924
Hassan	Hassan	Tejur	Doddakondagula	0.16050	10243	1.00000	1	0.60733	5304	0.46022	8925
Kolar	Bangarapet	Kamasamudra	Janagutta	0.18542	7643	1.00000	1	0.52567	22456	0.46021	8926
Shivamogga	Tirthahalli	Heggodu	Alageri	0.18268	7894	0.97289	22344	0.54835	19090	0.46019	8927
Davanagere	Channagiri	Nillogal	Nilogallu	0.16371	9888	1.00000	1	0.59526	8058	0.46018	8928
Hassan	Hassan	Channangihalli	Bachihalli	0.15844	10463	1.00000	1	0.61505	3769	0.46018	8929
Mysuru	Hunsur	Uyyigondanahalli	Tarikalkaval	0.19165	7079	0.97289	22344	0.52264	22790	0.46018	8930
Ramanagara	Kanakapura	Banavasi	Billiganakuppe	0.15624	10707	1.00000	1	0.62372	1530	0.46017	8931
Mandya	Shrirangapattana	Hulikere	Kuppedada	0.15916	10395	1.00000	1	0.61223	4323	0.46017	8932
Ramanagara	Kanakapura	Yalachavadi	Kallanakuppe	0.16550	9706	1.00000	1	0.58878	9710	0.46017	8933
Kolar	Mulbagal	Angondahalli	Kagganahalli	0.16222	10046	1.00000	1	0.60066	6764	0.46016	8934
Belagavi	Chikkodi	ANKALI	SHIDDAPURW ADI	0.17950	8229	1.00000	1	0.54276	20037	0.46014	8935
Tumakuru	Gubbi	Idagoor	Mathikere	0.16887	9332	1.00000	1	0.57685	12758	0.46012	8936
Tumakuru	Kunigal	Halevoor	Kichavadi	0.17361	8838	1.00000	1	0.56105	16539	0.46011	8937
Tumakuru	Gubbi	Belavatha	Belavatha	0.17133	9090	1.00000	1	0.56851	14776	0.46011	8938
Dharwad	Kundgol	Hireharakuni	Hireharakuni	0.16357	9903	1.00000	1	0.59545	8017	0.46010	8939
Raichur	Sindhur	Dhadesugur	Bassapur (d)	0.18330	7843	1.00000	1	0.53134	21728	0.46009	8940
Kolar	Kolar	Settihalli	Rajakallahalli	0.17190	9016	1.00000	1	0.56655	15229	0.46008	8941

Kolar	Malur	Chokkondahalli	Chokkondahalli	0.16825	9409	1.00000	1	0.57881	12291	0.46008	8942
Hassan	Arkalgud	Holalagodu	Abbur machagowdanahalli	0.15697	10613	1.00000	1	0.62039	2630	0.46007	8943
Davanagere	Jagalur	Kokkanur	Muggidaragihalli	0.15647	10671	1.00000	1	0.62235	2042	0.46007	8944
Chikkamagalur	Tarikere	Kallenahalli	Gijikatte	0.16547	9713	1.00000	1	0.58852	9775	0.46007	8945
Gadag	Nargund	Shirol	Shirol	0.20440	6049	0.91628	26216	0.51988	23066	0.46005	8946
Mandya	Shrirangapattana	Melapura	Melapura	0.18507	7673	0.94501	25272	0.55670	17471	0.46004	8947
Kolar	Malur	Araleri	Hulkur	0.17662	8545	1.00000	1	0.55124	18548	0.46004	8948
Tumakuru	Gubbi	Mavinahalli	Mavinahalli amanikere	0.16547	9712	1.00000	1	0.58835	9813	0.46003	8949
Belagavi	Athni	AINAPUR	AINAPUR	0.18426	7742	0.91628	26216	0.57657	12845	0.46001	8950
Mandya	Nagamangala	Karadahalli	Chikkayagati	0.17074	9164	1.00000	1	0.57010	14429	0.46000	8951
Tumakuru	Tumakuru	Beladhara	Jakkenahalli	0.19364	6907	1.00000	1	0.50268	24549	0.46000	8952
Mandya	Malavalli	Saraguru	Ballagere	0.17219	8991	1.00000	1	0.56526	15561	0.45999	8953
Belagavi	Raybag	Kudachi(R)	KUDACHI (RURAL)	0.16829	9403	1.00000	1	0.57832	12405	0.45998	8954
Mysuru	Hunsur	Govindanahalli	Hanchya	0.15633	10691	1.00000	1	0.62251	1988	0.45997	8955
Hassan	Alur	Mallapura	Kadlur	0.16693	9531	1.00000	1	0.58293	11217	0.45996	8956
Haveri	Ranibennur	Somlapur	Udagatti	0.16603	9644	1.00000	1	0.58606	10409	0.45995	8957
Kalaburagi	Kalaburagi	Algud	Halsultanpur	0.15592	10739	1.00000	1	0.62407	1395	0.45995	8958
Dharwad	Dharwad	Kurbagatti	Mangalagatti	0.17337	8865	1.00000	1	0.56123	16495	0.45995	8959
Belagavi	Chikkodi	KHADAKLAT	KHADAKLAT	0.18680	7522	0.91628	26216	0.56850	14779	0.45995	8960
Tumakuru	Turuvekere	Anekere	Doddaghatta	0.16554	9699	1.00000	1	0.58773	9990	0.45993	8961
Chikkamagalur	Tarikere	Lingadahalli (kaval)	Lingadahalli (kaval)	0.16185	10092	1.00000	1	0.60113	6659	0.45993	8962
Belagavi	Khanapur	MANTURGA	SHEDEGALI	0.15937	10369	1.00000	1	0.61039	4684	0.45991	8963
Hassan	Hassan	Shanthigrama	Hongere	0.18020	8149	1.00000	1	0.53982	20457	0.45990	8964
Tumakuru	Tiptur	Manakikere	Thimmarayanahalli	0.16168	10119	1.00000	1	0.60162	6533	0.45990	8965
Mysuru	Tirumakudal-Narsipur	Hosakote	Hosakote	0.16434	9810	1.00000	1	0.59188	8925	0.45990	8966
Tumakuru	Gubbi	Thyagattur	Bommarasanahalli	0.16738	9494	1.00000	1	0.58109	11680	0.45988	8967
Shivamogga	Sorab	Udri	Udri	0.15869	10440	1.00000	1	0.61288	4199	0.45987	8968
Belagavi	Chikkodi	Bambalawad	BAMBALWAD	0.17506	8692	1.00000	1	0.55555	17723	0.45987	8969
Hassan	Belur	Bikkodu	Huskur	0.17724	8471	0.97289	22344	0.56399	15868	0.45987	8970
Ramanagara	Kanakapura	Honniganahalli	Mudalawaswamikupppe	0.17708	8492	0.97289	22344	0.56446	15758	0.45986	8971
Ramanagara	Magadi	Madigondanahalli	Madigondanahalli	0.16198	10080	1.00000	1	0.60028	6835	0.45984	8972

Shivamogga	Sorab	Kodakani	Chikkavali	0.18908	7313	1.00000	1	0.51424	23632	0.45984	8973
Chikkaballapura	Sidlaghatta	Palicherlu	Saddahalli	0.19115	7120	1.00000	1	0.50862	24116	0.45983	8974
Uttara Kannada	Haliyal	Madnalli	Muttalmuri	0.16043	10250	0.97289	22344	0.62293	1842	0.45983	8975
Bengaluru Rural	Devanahalli	Gudla muddenahalli	Kommasandra	0.17024	9206	1.00000	1	0.57109	14189	0.45983	8976
Chitradurga	Hiriyur	Kanajanahalli	Kanajanahalli	0.17158	9054	1.00000	1	0.56658	15219	0.45981	8977
Hassan	Hole Narsipur	Bagivalu	Kadavinahosahalli	0.17329	8869	1.00000	1	0.56096	16559	0.45980	8978
Hassan	Arkalgud	Tarigalale	Channigarayana abbur	0.19351	6918	1.00000	1	0.50232	24578	0.45979	8979
Kolar	Malur	Hasandahalli	Kuppur	0.19075	7152	1.00000	1	0.50955	24035	0.45978	8980
Mysuru	Piriyapatna	Doddakamaravalli	Shanuboganahalli	0.17575	8625	0.97289	22344	0.56842	14796	0.45978	8981
Davanagere	Jagalur	Vaddanal	Bangarakkanagu dda	0.16238	10021	1.00000	1	0.59856	7237	0.45978	8982
Hassan	Arsikere	Shanegere	Shanegere	0.17237	8968	1.00000	1	0.56384	15904	0.45976	8983
Shivamogga	Sagar	Yadajigalemane	Devasa	0.15625	10705	1.00000	1	0.62200	2148	0.45976	8984
Hassan	Arsikere	Belagumba	Rangapura kaval	0.15756	10556	1.00000	1	0.61678	3432	0.45975	8985
Bidar	Bhalki	Morambi	Halgorta	0.17156	9059	1.00000	1	0.56643	15262	0.45975	8986
Tumakuru	Tiptur	Gurugadahalli	Singenahalli	0.17298	8903	1.00000	1	0.56176	16379	0.45974	8987
Kalaburagi	Kalaburagi	Hagargi	Azadpur	0.19662	6661	0.94501	25272	0.52295	22746	0.45974	8988
Mandya	Mandya	Chandagalu	Doddakothagere	0.19432	6861	0.97289	22344	0.51392	23651	0.45972	8989
Mysuru	Mysuru	Harohalli (j)	Chuncharayanah undi	0.19355	6916	1.00000	1	0.50194	24600	0.45971	8990
Shivamogga	Sagar	Kolur	Ginivara	0.16606	9639	1.00000	1	0.58502	10666	0.45970	8991
Ramanagara	Channapatna	H.byadarahalli	Thenkanahalli	0.20075	6328	1.00000	1	0.48393	25565	0.45970	8992
Mandya	Krishnarajpet	Ichanahalli	Thagadur	0.15768	10542	1.00000	1	0.61599	3593	0.45968	8993
Davanagere	Honnali	Belliganudu	Chickagonigere	0.16263	9997	0.97289	22344	0.61390	3993	0.45967	8994
Uttara Kannada	Yellapur	Idgundi	Jogadamane	0.17360	8839	1.00000	1	0.55948	16866	0.45967	8995
Ramanagara	Kanakapura	Somedyapanahalli	Mallappana hosahalli	0.17574	8627	1.00000	1	0.55262	18276	0.45966	8996
Chikkaballapura	Chikkaballapura	Kammaguttahalli	R.kambalahalli	0.17568	8633	1.00000	1	0.55279	18253	0.45965	8997
Kolar	Mulbagal	Alangur	Yachana kogileri	0.17396	8790	1.00000	1	0.55819	17148	0.45963	8998
Mysuru	Nanjangud	Hallare	Depegowdanapu ra	0.15531	10799	1.00000	1	0.62513	985	0.45961	8999
Tumakuru	Chiknayakanhalli	Hoisalakatte	Muthugadahalli	0.15710	10601	1.00000	1	0.61803	3188	0.45961	9000
Dharwad	Kalghatgi	Ugginakeri	Ugginakeri	0.16307	9953	0.97289	22344	0.61186	4406	0.45958	9001
Hassan	Alur	Kanathur	Murudur	0.15518	10819	1.00000	1	0.62553	13	0.45958	9002

Belagavi	Khanapur	LOKOLI	YADOGA	0.17708	8493	0.97289	22344	0.56340	16018	0.45957	9003
Chikkaballapura	Chikkaballapura	Nandi	Naremmahalli	0.17401	8786	1.00000	1	0.55781	17229	0.45957	9004
Shivamogga	Tirthahalli	Singanabidare	Singanabidare	0.16639	9589	1.00000	1	0.58333	11115	0.45957	9005
Bengaluru Rural	Devanahalli	Anneswara	Udayagiri	0.16558	9694	1.00000	1	0.58614	10386	0.45956	9006
Chikkamagalur	Narasimharajapura	Bannur	Halsur	0.16492	9752	0.97289	22344	0.60488	5803	0.45956	9007
Chikkaballapura	Chintamani	Mittahalli	Amitahalli	0.18782	7425	1.00000	1	0.51673	23378	0.45955	9008
Chikkamagalur	Chikkamagalur	Lakkamanahalli	Kunnalu	0.15580	10749	1.00000	1	0.62291	1849	0.45954	9009
Dharwad	Dharwad	Kurbagatti	Mulamuttal	0.18272	7892	1.00000	1	0.53111	21756	0.45954	9010
Mysuru	Piriyapatna	Handitavalli	Nagaraghatta	0.16020	10275	1.00000	21938	0.60577	5591	0.45954	9011
Kolar	Kolar	Holur	Kammasandra	0.15728	10581	1.00000	1	0.61703	3380	0.45954	9012
Ballari	Hadagalli	Devagondanahalli	Devagondanahalli	0.17122	9107	0.97289	22344	0.58255	11310	0.45954	9013
Kolar	Kolar	Urigili	Talagondapurahalli	0.16455	9791	1.00000	1	0.58968	9469	0.45952	9014
Bengaluru Urban	Anekal	Hennagara	Rajapura	0.17669	8538	1.00000	1	0.54916	18948	0.45952	9015
Mandya	Nagamangala	Arni	Adakatahalli	0.17651	8556	1.00000	1	0.54970	18837	0.45951	9016
Chikkaballapura	Gauribidanur	B bommasandra	Jogireddyhalli	0.16543	9716	1.00000	1	0.58649	10298	0.45951	9017
Shivamogga	Tirthahalli	Saluru	Kavaledurga	0.15613	10717	1.00000	1	0.62144	2339	0.45951	9018
Bagalkot	Bilgi	Nagaral	Nagaral	0.16068	10220	1.00000	1	0.60384	6013	0.45951	9019
Chitradurga	Hosadurga	Doddathekalavatti	Garaga	0.16879	9344	0.97289	22344	0.59082	9185	0.45951	9020
Haveri	Shiggaon	Attigeri	Attigeri	0.17250	8950	0.97289	22344	0.57804	12489	0.45948	9021
Hassan	Belur	Andale	Ramachandrapur	0.19674	6653	1.00000	1	0.49304	25136	0.45948	9022
Gadag	Shirahatti	Bellatti	Bellatti	0.20169	6250	0.94501	25272	0.50893	24084	0.45947	9023
Mandya	Maddur	Sadolalu	Kudaragundi	0.17727	8467	0.97289	22344	0.56243	16240	0.45947	9024
Tumakuru	Koratagere	Neelagondanahalli	Honnenahalli	0.17869	8310	1.00000	1	0.54280	20029	0.45946	9025
Chikkamagalur	Mudigere	Thotadur	Thanudi	0.16280	9979	1.00000	1	0.59576	7944	0.45945	9026
Bengaluru Rural	Devanahalli	Jalige	Chikkannanahosahalli	0.16386	9864	1.00000	1	0.59188	8928	0.45944	9027
Bengaluru Rural	Doddaballapur	Doddabelavangala	Karepura	0.15608	10724	1.00000	1	0.62137	2367	0.45944	9028
Haveri	Savanur	Tevaramellihalli	Tevaramellihalli	0.15904	10410	1.00000	1	0.60980	4820	0.45944	9029
Ramanagara	Magadi	Biskuru	Biskuru	0.17171	9036	1.00000	1	0.56481	15672	0.45944	9030
Belagavi	Bilahongal	Chikkabagewadi	GADDIKURVIN NKOPPA	0.16868	9358	1.00000	1	0.57493	13276	0.45944	9031
Tumakuru	Chiknayakanhalli	Thimmalapura	Shegebagi	0.16522	9730	1.00000	1	0.58691	10193	0.45942	9032
Haveri	Haveri	Neglur	Neglur	0.18415	7756	0.88662	26621	0.59392	8404	0.45942	9033
Chamarajanagar	Kollegala	Cowdalli	Cowdalli	0.16482	9760	1.00000	1	0.58835	9814	0.45942	9034
Tumakuru	Tumakuru	Thimmarajanahalli	G.nagenahalli	0.17014	9216	1.00000	1	0.56988	14483	0.45940	9035
Chikkaballapura	Sidlaghatta	Anur	Dabarganahalli	0.15569	10759	1.00000	1	0.62276	1895	0.45940	9036
Ramanagara	Ramanagara	Bannikuppe	Bannikuppe	0.17774	8422	1.00000	1	0.54550	19587	0.45940	9037
Chikkamagalur	Mudigere	Sunkasale	Durgadahalli	0.16961	9258	1.00000	1	0.57161	14069	0.45939	9038
Shivamogga	Sorab	Gendla	Haya	0.19120	7117	1.00000	1	0.50707	24233	0.45939	9039

Haveri	Shiggaon	Konankeri	Jakkankatti	0.15597	10736	1.00000	1	0.62156	2292	0.45938	9040
Chikkamagalur	Chikkamagalur	Eswarahalli	Annindadike	0.15497	10839	1.00000	1	0.62553	13	0.45937	9041
Kolar	Bangarapet	Hulibele	Hulibele	0.15984	10323	1.00000	1	0.60647	5441	0.45937	9042
Dakshina Kannada	Puttur	Kaniyoor	Dolpady	0.17261	8935	1.00000	1	0.56161	16407	0.45937	9043
Hassan	Hassan	Hanumantha pura	Agile	0.16435	9808	1.00000	1	0.58975	9430	0.45935	9044
Kolar	Srinivaspur	Nelavanki	Gundedu	0.19137	7099	1.00000	1	0.50642	24284	0.45934	9045
Chikkamagalur	Tarikere	Bettadahalli	Kerehosahalli	0.15642	10678	1.00000	1	0.61957	2825	0.45934	9046
Davanagere	Harapanahalli	Arasikeri	Arsikeri	0.17149	9070	1.00000	1	0.56511	15601	0.45933	9047
Kolar	Srinivaspur	Ronur	Dimbala	0.16687	9539	1.00000	1	0.58063	11811	0.45929	9048
Mysuru	Heggadadevankote	Chikkereyur	Chamanahalli	0.18235	7925	1.00000	21938	0.53122	21742	0.45926	9049
Hassan	Alur	Karagodu	Yadehalli nanjapura	0.17715	8481	0.97289	22344	0.56197	16333	0.45924	9050
Mandya	Krishnarajpet	Bukanakere	Modur	0.17669	8536	1.00000	1	0.54809	19138	0.45922	9051
Tumakuru	Tumakuru	Sirivara	Rayapura	0.18217	7939	1.00000	1	0.53156	21692	0.45921	9052
Chikkaballapura	Chintamani	Kencharlahalli	Settinayanahalli	0.17136	9087	0.97289	22344	0.58084	11748	0.45921	9053
Mandya	Maddur	Yadaganahalli	Yadaganahalli	0.17386	8807	0.97289	22344	0.57247	13863	0.45921	9054
Ramanagara	Kanakapura	I. Gollahalli	Thagadegowdan adoddi	0.17319	8880	1.00000	1	0.55911	16966	0.45920	9055
Hassan	Channarayapatna	Hirisave	Kothanahalli	0.16640	9587	1.00000	1	0.58189	11483	0.45919	9056
Bengaluru Rural	Nelamangala	Visveswarapura	Virananjipura	0.15964	10343	0.97289	22344	0.62338	1661	0.45919	9057
Chitradurga	Chitradurga	Alagavadi	Halavudara	0.15726	10584	1.00000	1	0.61567	3657	0.45919	9058
Chitradurga	Holalkere	T. Nulenu	T. Nulenu	0.16207	10069	1.00000	1	0.59740	7515	0.45918	9059
Bengaluru Rural	Hosakote	Kambalipura	Ekarajapura	0.16283	9973	1.00000	1	0.59458	8244	0.45918	9060
Shivamogga	Hosanagara	Arasalu	Thammadikoppa	0.15478	10861	1.00000	1	0.62553	13	0.45918	9061
Tumakuru	Koratagere	Thovinakere	Doddasanjevego wdanapalya	0.15810	10484	1.00000	1	0.61235	4303	0.45918	9062
Mysuru	Heggadadevankote	Annur	Nanjanayakanahalli	0.15536	10794	1.00000	21938	0.62317	1745	0.45917	9063
Kolar	Kolar	Seethi	Seethi	0.17279	8916	1.00000	1	0.56025	16697	0.45916	9064
Davanagere	Channagiri	Koratikere	Lakshmisagar	0.16197	10081	1.00000	1	0.59767	7454	0.45916	9065
Chikkaballapura	Chikkaballapura	Kammaguttahalli	Madinayakanahalli	0.17600	8607	1.00000	1	0.54999	18786	0.45915	9066
Davanagere	Davanagere	Durvigere	Shiramagondanahalli	0.17434	8760	1.00000	1	0.55523	17796	0.45915	9067
Kolar	Kolar	Madanahalli	Mullahalli	0.16944	9271	1.00000	1	0.57124	14153	0.45914	9068
Mandya	Shrirangapattana	T.m.hosur	Jakkanahalli	0.16371	9890	1.00000	1	0.59124	9070	0.45914	9069
Kolar	Kolar	Begli hosahalli	Kallandur	0.17163	9047	1.00000	1	0.56393	15889	0.45913	9070
Dharwad	Navalgund	Nayakanur	Naikanur	0.15928	10382	1.00000	1	0.60757	5266	0.45912	9071
Kolar	Malur	Kondasetthalli	Panamakanahalli	0.16711	9519	1.00000	1	0.57912	12194	0.45911	9072

Tumakuru	Koratagere	Kyamenahalli	Shakuni thimmanahalli	0.17580	8621	1.00000	1	0.55044	18706	0.45910	9073
Mandya	Maddur	Chikkarasinakere	Chikkarasinakere	0.18639	7556	0.94501	25272	0.54936	18908	0.45910	9074
Mandya	Krishnarajpet	Seelanere	Ramanahalli	0.16801	9425	1.00000	1	0.57592	13018	0.45909	9075
Mandya	Maddur	Kadukothanahalli	Kadukothanahalli	0.16762	9467	0.97289	22344	0.59332	8567	0.45909	9076
Mandya	Nagamangala	Hulikere	Kannenahalli	0.16188	10090	1.00000	1	0.59771	7441	0.45908	9077
Bengaluru Rural	Hosakote	Doddanallala	Halasakaipura	0.17392	8798	1.00000	1	0.55632	17558	0.45908	9078
Davanagere	Jagalur	Thoranagatte	Lingannanahalli	0.18092	8074	0.94501	25272	0.56585	15391	0.45907	9079
Hassan	Channarayapatna	Kabbali	Dasarahalli	0.15963	10345	1.00000	1	0.60607	5529	0.45907	9080
Belagavi	Bilahongal	DEGAON	GIRIYAL-KARIYAT	0.17101	9130	1.00000	1	0.56572	15440	0.45906	9081
Tumakuru	Madhugiri	Dabbehatta	Thonachagondanahalli	0.17533	8664	1.00000	1	0.55166	18454	0.45903	9082
Ramanagara	Ramanagara	Manchanayakanahalli	Kumbalagudu state forest	0.18537	7646	1.00000	1	0.52179	22876	0.45903	9083
Chamarajanagara	Chamarajanagara	Bogapura	Bhogapura	0.20625	5912	1.00000	1	0.46888	26062	0.45901	9084
Shivamogga	Sorab	Gudavi	Chowdikoppa	0.16411	9838	1.00000	1	0.58929	9579	0.45901	9085
Chikkamagalur	Tarikere	Baggavalli	Channapura	0.15665	10648	1.00000	1	0.61732	3324	0.45900	9086
Shivamogga	Shikaripur	Muddanahalli	Bhandibhyranahalli	0.20425	6062	1.00000	1	0.47337	25925	0.45898	9087
Ramanagara	Magadi	Belagumba	Singripalya	0.17372	8826	1.00000	1	0.55655	17509	0.45897	9088
Mysuru	Nanjangud	Biligere	Belagunda	0.16863	9363	0.97289	22344	0.58931	9574	0.45897	9089
Ramanagara	Magadi	Madabal	Basavenahalli	0.15581	10748	1.00000	1	0.62050	2604	0.45897	9090
Mysuru	Heggadadevankote	Madapura	Chottanahalli	0.17151	9069	1.00000	1	0.56370	15940	0.45896	9091
Shivamogga	Sorab	Thelagunda	Thelagunda	0.17271	8924	0.97289	22344	0.57535	13158	0.45896	9092
Hassan	Arkalgud	Bychanahalli	Doddagavanahalli	0.16177	10107	1.00000	1	0.59762	7468	0.45896	9093
Mysuru	Tirumakudal-Narsipu	Hosakote	Ramanathapura hundi	0.17673	8530	1.00000	21938	0.54702	19318	0.45896	9094
Chitradurga	Chitradurga	Iyyanahalli	Kavadigarahatti	0.15978	10333	1.00000	1	0.60500	5772	0.45895	9095
Bengaluru Rural	Nelamangala	Yentiganahalli	Lingenahalli	0.16558	9695	1.00000	1	0.58382	10990	0.45894	9096
Shivamogga	Sorab	Nisarani	Banadakoppa	0.16520	9733	1.00000	1	0.58512	10626	0.45894	9097
Shivamogga	Tirthahalli	Thirthamuthur	Kasaravalli	0.16666	9554	1.00000	1	0.57988	11990	0.45890	9098
Kolar	Mulbagal	Thimmaravuthanahalli	Karavireddihalli	0.15559	10770	1.00000	1	0.62095	2471	0.45886	9099
Shivamogga	Tirthahalli	Herabailu	Guddekoppa	0.16361	9895	1.00000	1	0.59048	9254	0.45885	9100
Mysuru	Hunsur	Mookanahalli	Belthur	0.17653	8553	1.00000	21938	0.54723	19288	0.45884	9101
Mysuru	Hunsur	Mookanahalli	Mookanahalli	0.18667	7537	1.00000	1	0.51750	23296	0.45884	9102

Bengaluru Rural	Devanahalli	Bettakote	Rayasandra	0.15998	10302	1.00000	1	0.60376	6031	0.45882	9103
Ramanagara	Magadi	Madigondanahalli	Kenchanapura	0.17152	9066	1.00000	1	0.56311	16086	0.45881	9104
Kolar	Kolar	Bellur	Lakshmisagara	0.17791	8399	1.00000	1	0.54284	20018	0.45880	9105
Ramanagara	Channapatna	Vandaraguppe	Need verification	0.16629	9602	1.00000	1	0.58070	11796	0.45878	9106
Shivamogga	Shikaripur	Issuru	Issuru	0.17833	8349	1.00000	1	0.54148	20240	0.45878	9107
Hassan	Channarayapatna	Gowdagere	Ragibommenahalli	0.15536	10793	1.00000	1	0.62153	2308	0.45878	9108
Mysuru	Nanjangud	Thayuru	Thayuru	0.17445	8753	1.00000	1	0.55353	18121	0.45877	9109
Chikkamagalur	Mudigere	Sunkasale	Abrugodige estate	0.19459	6836	1.00000	1	0.49604	24965	0.45872	9110
Tumakuru	Sira	Kurubarahalli	Thimmanahalli	0.17249	8951	1.00000	1	0.55956	16856	0.45871	9111
Kolar	Kolar	Thotli	Chitnahalli	0.16088	10198	1.00000	1	0.59994	6912	0.45871	9112
Mysuru	Hunsur	Chilkunda	Habbanakuppe	0.17968	8217	1.00000	1	0.53715	20895	0.45870	9113
Koppal	Yelburga	Masabhanchinhal	Masabhanchinhal	0.16431	9815	1.00000	1	0.58737	10083	0.45869	9114
Haveri	Shiggaon	Basanal	Basanal	0.17817	8366	0.97289	22344	0.55675	17463	0.45869	9115
Davanagere	Honnali	Kulagatta	Kulagatte	0.16184	10094	1.00000	1	0.59629	7817	0.45869	9116
Belagavi	Savadathi	KAGADAL	HARALAKATTI	0.16378	9875	1.00000	1	0.58922	9597	0.45868	9117
Shivamogga	Shivamogga	Bale koppa	Bale koppa	0.16037	10259	1.00000	1	0.60173	6504	0.45868	9118
Dharwad	Navalgund	Kalawad	Kalawad	0.17698	8506	1.00000	1	0.54524	19635	0.45868	9119
Kolar	Kolar	Vokkaleri	Thirumalakoppa	0.17300	8900	1.00000	1	0.55772	17251	0.45866	9120
Chikkaballapura	Gauribidanur	Bychapura	Devaganahalli	0.16632	9600	1.00000	1	0.58008	11940	0.45865	9121
Hassan	Channarayapatna	Sundahalli	Parama	0.17162	9049	1.00000	1	0.56211	16298	0.45863	9122
Belagavi	Gokak	Shivapur (H)	SHIVAPUR	0.16548	9711	1.00000	1	0.58292	11218	0.45862	9123
Bagalkot	Mudhol	Laxanatti	Laxanatti	0.15988	10318	1.00000	1	0.60333	6131	0.45862	9124
Hassan	Belur	Cheekanahalli	Kumbarahalli	0.18305	7871	1.00000	1	0.52698	22297	0.45862	9125
Kolar	Kolar	Itharasanahalli	Itharasanahalli	0.18121	8040	1.00000	1	0.53220	21606	0.45859	9126
Tumakuru	Tumakuru	Devalapura	Palasandra	0.17181	9024	0.97289	22344	0.57694	12741	0.45858	9127
Bengaluru Urban	Bengaluru South	Chikkana halli	Vadahalli	0.16827	9406	1.00000	1	0.57313	13698	0.45858	9128
Hassan	Arsikere	Belagumba	Thippanahalli	0.15741	10570	1.00000	1	0.61256	4265	0.45855	9129
Mandya	Nagamangala	Nalligere	Karijeeranahalli	0.17538	8660	1.00000	1	0.54976	18830	0.45855	9130
Mysuru	Tirumakudal-Narsipu	Beedanahalli	Yadahalli	0.18079	8096	1.00000	1	0.53323	21466	0.45852	9131
Kolar	Bangarapet	Doddavalagamadhi	Buragamakanahalli	0.17850	8334	1.00000	1	0.54007	20425	0.45852	9132
Mysuru	Hunsur	Halebeedu	Vaddarahalli	0.17612	8595	0.97289	22344	0.56257	16216	0.45851	9133
Mandya	Nagamangala	Mayigonahalli	Huvinahalli	0.18703	7499	1.00000	1	0.51536	23536	0.45850	9134
Mandya	Malavalli	Dhalasahalli	Channipura	0.17666	8540	1.00000	1	0.54561	19571	0.45850	9135
Mandya	Malavalli	Dugganahalli	Dugganahalli	0.18932	7282	1.00000	1	0.50905	24074	0.45848	9136
Tumakuru	Gubbi	Irakasandra	Nandihalli c.	0.17276	8921	1.00000	1	0.55784	17226	0.45847	9137

Tumakuru	Tumakuru	Mallasandra	Adlapura	0.16984	9243	1.00000	1	0.56741	15045	0.45847	9138
Chikkaballapura	Bagepalli	Yellampalli	Tenkaimakalappalli	0.15546	10785	1.00000	1	0.61986	2768	0.45847	9139
Hassan	Alur	Kundur	Merve	0.15602	10730	1.00000	1	0.61762	3262	0.45846	9140
Belagavi	Khanapur	Gandigawad	GANDIGWAD	0.16654	9570	1.00000	1	0.57854	12347	0.45844	9141
Tumakuru	Tumakuru	Nidavalalu	Huliyapura	0.18775	7430	1.00000	1	0.51314	23721	0.45843	9142
Hassan	Sakleshpur	Malali	Kabbinagadde	0.17998	8180	1.00000	1	0.53526	21172	0.45842	9143
Chikkamagalur	Chikkamagalur	Basaravalli	Basaravalli	0.15443	10899	1.00000	1	0.62379	1508	0.45842	9144
Bagalkot	Hungund	Sulibavi	Sulibhavi	0.16569	9683	0.97289	22344	0.59758	7477	0.45841	9145
Bengaluru Rural	Devanahalli	Channarayapatna	Channarayapatna	0.16544	9715	1.00000	1	0.58227	11384	0.45841	9146
Uttara Kannada	Sirsi	Sugavi	Bengle	0.17746	8448	1.00000	1	0.54280	20028	0.45840	9147
Hassan	Sakleshpur	Kyamanahalli	Madanapura	0.16765	9464	1.00000	1	0.57451	13374	0.45839	9148
Hassan	Hassan	Kowsika	Savanthanahalli	0.16395	9852	1.00000	1	0.58747	10055	0.45839	9149
Hassan	Channarayapatna	Karehalli	Rechihalli	0.16509	9740	1.00000	1	0.58342	11095	0.45839	9150
Mandya	Maddur	Thaggahalli	Chikkonahalli	0.18381	7791	1.00000	1	0.52391	22639	0.45837	9151
Bengaluru Rural	Doddaballapur	Kanasavadi	Puttenahalli	0.17236	8969	1.00000	1	0.55869	17042	0.45836	9152
Mandya	Krishnarajpet	Hirikalale	Hirikalale	0.15694	10617	1.00000	1	0.61359	4047	0.45836	9153
Hassan	Hassan	Basavagatta	Kittanakere	0.16343	9919	1.00000	1	0.58919	9604	0.45835	9154
Hassan	Belur	Narvepete	Byadane	0.15531	10802	1.00000	1	0.61995	2745	0.45834	9155
Kolar	Srinivaspur	Muthakapalli	Attikunte	0.17323	8875	1.00000	1	0.55579	17664	0.45833	9156
Davanagere	Jagalur	Kalledevarapura	Kalledevarapura	0.16457	9789	1.00000	1	0.58503	10665	0.45833	9157
Chitradurga	Holalkere	Hireyemmiganur	Kadur	0.16108	10177	0.97289	22344	0.61435	3905	0.45832	9158
Ballari	Sandur	Bannihatti	Nagalapur	0.18753	7450	1.00000	1	0.51338	23700	0.45832	9159
Ramanagara	Kanakapura	Doddamaralawadi	Anehosahalli	0.16778	9453	1.00000	1	0.57380	13547	0.45832	9160
Davanagere	Davanagere	Doddabati	Doddabathi	0.15751	10560	1.00000	1	0.61118	4523	0.45831	9161
Mysuru	Heggadadevankote	Gollanabeedusaragur	Bettadabeedu	0.17797	8393	1.00000	21938	0.54091	20305	0.45831	9162
Belagavi	Athni	Kempawad	NAVALIHAL	0.17090	9145	0.97289	22344	0.57896	12262	0.45830	9163
Uttara Kannada	Siddapur	Halgeri	Kilar	0.16752	9477	1.00000	1	0.57462	13338	0.45830	9164
Haveri	Savanur	Kurubaramallur	Challal	0.15902	10414	1.00000	1	0.60526	5713	0.45828	9165
Shivamogga	Sagar	Ulluru	Shiraguppe	0.16464	9780	1.00000	1	0.58458	10786	0.45828	9166
Hassan	Hole Narsipur	Odanahalli	Odanahalli	0.16813	9417	1.00000	1	0.57245	13869	0.45827	9167
Chikkaballapura	Chintamani	Mindigal	Bodanamari	0.15803	10496	1.00000	1	0.60896	4992	0.45826	9168
Mandya	Krishnarajpet	Beeravalli	Saxibeedu	0.17506	8693	0.97289	22344	0.56504	15622	0.45826	9169
Bidar	Bidar	Markhal	Chikpet	0.16581	9675	1.00000	1	0.58032	11884	0.45824	9170
Hassan	Channarayapatna	Balaganchi	Kabbinakere	0.16016	10284	1.00000	1	0.60074	6748	0.45823	9171
Ballari	Bellary	Sirivaram	Sirivaram	0.19003	7223	0.97289	22344	0.52041	23007	0.45822	9172
Ballari	Siruguppa	Manursugur	Manursugur	0.19255	6991	1.00000	1	0.49966	24747	0.45822	9173
Davanagere	Honnali	Hosahalli	Bagavadi	0.15708	10603	1.00000	1	0.61243	4291	0.45821	9174

Mandya	Nagamangala	Devaramallanayakanahalli	Devaramallanayakanahalli	0.19044	7190	1.00000	1	0.50515	24372	0.45820	9175
Tumakuru	Koratagere	Doddasaggere	Upasapura	0.16415	9835	1.00000	1	0.58600	10423	0.45819	9176
Kolar	Bangarapet	Jakkarananakuppa	Yethur	0.19209	7033	1.00000	1	0.50076	24676	0.45819	9177
Ballari	Kudligi	Kayyanahalli	Kayyanahalli	0.16966	9255	0.97289	22344	0.58269	11282	0.45817	9178
Shivamogga	Tirthahalli	Devangi	Hadaginamakki	0.17105	9124	1.00000	1	0.56222	16277	0.45815	9179
Hassan	Belur	Yamasandi	Agasaravalli	0.16700	9527	1.00000	1	0.57582	13036	0.45815	9180
Mandya	Nagamangala	Beemanahalli	Beemanahalli	0.15693	10618	1.00000	1	0.61276	4225	0.45814	9181
Mandya	Nagamangala	Doddabala	Addihalli	0.15535	10795	1.00000	1	0.61896	2976	0.45814	9182
Uttara Kannada	Sirsi	Unchalli	Unchalli	0.16252	10009	1.00000	1	0.59169	8970	0.45814	9183
Uttara Kannada	Mundgod	Malagi	Hoskoppa	0.16182	10098	1.00000	1	0.59421	8327	0.45814	9184
Uttara Kannada	Siddapur	Kangod	Kangod	0.16503	9744	1.00000	1	0.58264	11291	0.45813	9185
Tumakuru	Chiknayakanhalli	Honnebagi	Dasihalli	0.15798	10507	1.00000	1	0.60862	5049	0.45813	9186
Chikkaballapura	Bagepalli	Joolapalya	Vadigere	0.17319	8881	0.94501	25272	0.58740	10074	0.45810	9187
Bengaluru Rural	Devanahalli	Ibasapura	Varadenahalli	0.16675	9547	0.97289	22344	0.59254	8763	0.45809	9188
Shivamogga	Sorab	Mutaguppe	Kakkarasi	0.17731	8460	1.00000	1	0.54211	20120	0.45808	9189
Ramanagara	Magadi	Biskuru	Muthasagara	0.16941	9273	1.00000	1	0.56738	15051	0.45807	9190
Raichur	Raichur	Gillesugur	Gillesugur	0.20211	6226	0.97289	22344	0.48878	25344	0.45806	9191
Tumakuru	Tumakuru	Haralur	Neeralapura	0.15631	10697	1.00000	1	0.61486	3802	0.45806	9192
Tumakuru	Koratagere	Doddasaggere	Majara hosahalli	0.16188	10089	1.00000	1	0.59366	8473	0.45805	9193
Shivamogga	Sagar	Padavagodu	Marur	0.18384	7787	1.00000	1	0.52269	22784	0.45803	9194
Kolar	Bangarapet	Thoppanahalli	Thoppanahalli	0.17234	8973	1.00000	1	0.55749	17308	0.45801	9195
Ballari	Hadagalli	Ittigi	Ittigi	0.18764	7442	0.88662	26621	0.57745	12638	0.45799	9196
Tumakuru	Tiptur	Gudigondanahalli (bg kaval)	Halugowdanakatte	0.19194	7048	1.00000	1	0.50050	24693	0.45799	9197
Hassan	Belur	Gonisomenahalli	Siddapura	0.16184	10093	1.00000	1	0.59352	8508	0.45798	9198
Tumakuru	Kunigal	Kothagere	Nilathahalli	0.16981	9245	1.00000	1	0.56565	15460	0.45797	9199
Uttara Kannada	Mundgod	Indoor	Pur	0.15479	10855	1.00000	1	0.62045	2619	0.45795	9200
Uttara Kannada	Yellapur	Vajralli	Chimanalli	0.15855	10453	1.00000	1	0.60566	5606	0.45793	9201
Kolar	Srinivasapur	Yeldur	Neelatur	0.16708	9521	1.00000	1	0.57472	13316	0.45792	9202
Davanagere	Davanagere	Hebbalu	Lakkamuthenahalli	0.16562	9692	0.97289	22344	0.59585	7917	0.45790	9203
Haveri	Haveri	Karjagi	Yattinahalli	0.17156	9060	0.97289	22344	0.57516	13210	0.45789	9204
Kodagu	Virajpet	Maldare	Maldare	0.17329	8870	0.97289	22344	0.56941	14587	0.45788	9205
Kolar	Bangarapet	Ghattamadamangala	Kempapura	0.17165	9042	1.00000	1	0.55923	16947	0.45788	9206
Ramanagara	Kanakapura	Dyavasandra	Avarekala	0.17254	8945	1.00000	1	0.55632	17555	0.45787	9207
Dharwad	Kalghatgi	Ugginakeri	Kadankoppa	0.16119	10166	1.00000	1	0.59545	8018	0.45786	9208
Hassan	Arkalgud	Kattimallenahalli	Kattimallenahalli	0.17814	8370	1.00000	1	0.53878	20641	0.45785	9209
Haveri	Hirekerur	Chikkerur	Chikkerur	0.16047	10245	0.97289	22344	0.61476	3821	0.45785	9210

Davanagere	Harihar	Yelavatti	Yalavatti	0.16909	9307	1.00000	1	0.56751	15024	0.45782	9211
Kolar	Bangarapet	Balamande	Doddapannanda halli	0.19241	7006	1.00000	1	0.49870	24807	0.45782	9212
Shivamogga	Hosanagara	Hosuru(sampekatte)	Magodu	0.15338	11030	1.00000	1	0.62553	13	0.45780	9213
Chamarajanagar	Kollegala	Singanallur	Singanallur	0.17867	8313	1.00000	1	0.53700	20920	0.45780	9214
Belagavi	Chikkodi	Umarani	UMRANI	0.17624	8583	0.97289	22344	0.55948	16866	0.45778	9215
Hassan	Alur	Hanchur	Kadabagala	0.15945	10363	1.00000	1	0.60161	6538	0.45777	9216
Hassan	Sakleshpur	Malali	Kogaravalli	0.17547	8652	1.00000	1	0.54666	19393	0.45776	9217
Tumakuru	Gubbi	Ammanaghatta	Varadenahalli	0.17046	9189	1.00000	1	0.56272	16174	0.45776	9218
Tumakuru	Tiptur	Nagaraghatta	N.melanahalli	0.17651	8555	1.00000	1	0.54341	19927	0.45776	9219
Chamarajanagar	Kollegala	Tagarapura	Hosamalangi	0.16521	9732	1.00000	1	0.58057	11821	0.45775	9220
Chikkaballapura	Chikkaballapura	Kuppa halli	Kothanoor	0.15477	10862	1.00000	1	0.61966	2804	0.45773	9221
Chikkamagalur	Tarikere	Koranahalli	Koranahalli	0.16108	10179	1.00000	1	0.59534	8038	0.45772	9222
Mandya	Mandya	Hallegeri	Chikkaballi	0.17165	9044	0.97289	22344	0.57409	13480	0.45768	9223
Tumakuru	Tiptur	Halukurike	Halkurike a.m.kaval	0.17548	8651	1.00000	1	0.54630	19456	0.45767	9224
Ramanagara	Ramanagara	Ittamadu	Ramanahalli	0.17342	8859	1.00000	1	0.55279	18251	0.45767	9225
Kolar	Bangarapet	Sulikunte	Ramanayakanhalli	0.16988	9239	0.97289	22344	0.57998	11972	0.45765	9226
Kolar	Malur	Araleri	Neelakanta agrahara	0.15355	11015	1.00000	1	0.62419	1339	0.45764	9227
Chikkamagalur	Tarikere	Belenahalli	Perumenahalli	0.16895	9321	1.00000	1	0.56725	15074	0.45763	9228
Dharwad	Kalghatgi	Bammigatti	Bammigatti	0.17482	8719	1.00000	1	0.54820	19118	0.45763	9229
Mysuru	Mysuru	Vajamangala	Bhugathagalli	0.17786	8405	1.00000	21938	0.53883	20623	0.45762	9230
Kolar	Mulbagal	Sonnavadi	Kadukachanahalli	0.16712	9517	1.00000	1	0.57344	13617	0.45762	9231
Mysuru	Piriyapatna	Bylakuppe	Kailasapura	0.18790	7415	1.00000	21938	0.50996	24013	0.45760	9232
Kolar	Bangarapet	Magondi	Magondi	0.17261	8934	1.00000	1	0.55513	17818	0.45760	9233
Kolar	Kolar	Holur	Holur	0.18128	8030	0.97289	22344	0.54327	19949	0.45759	9234
Koppal	Gangawati	Marli	Acharnarsapur	0.18182	7973	1.00000	1	0.52690	22308	0.45757	9235
Belagavi	Khanapur	Kasaba Nandagad	ZUNJAWAD K.NANDAGAD	0.15635	10689	1.00000	1	0.61271	4236	0.45756	9236
Chikkaballapura	Bagepalli	Thollapalli	Thollapalli	0.15904	10411	1.00000	1	0.60229	6365	0.45755	9237
Hassan	Channarayapatna	Akkanahalli	Joisaramavinahalli	0.16462	9782	1.00000	1	0.58185	11489	0.45755	9238
Chitradurga	Hosadurga	Sanihalli	Aladahalli	0.15380	10982	1.00000	1	0.62281	1880	0.45755	9239
Davanagere	Davanagere	Kaidale	Kolkunte	0.16021	10272	1.00000	1	0.59787	7401	0.45755	9240
Chitradurga	Hosadurga	Neralakere	Herur	0.17649	8561	1.00000	1	0.54264	20049	0.45752	9241
Hassan	Arsikere	Kuruvanka	Mallapura	0.16392	9859	1.00000	1	0.58423	10865	0.45751	9242
Chitradurga	Chitradurga	Yelagodu	Yelagodu	0.16648	9577	0.97289	22344	0.59125	9062	0.45751	9243

Chikkaballapura	Chintamani	Burudugunte	Konepalli	0.15654	10661	1.00000	1	0.61174	4437	0.45751	9244
Belagavi	Hukeri	HULLOLI	HULLOLI	0.19441	6855	0.91628	26216	0.53759	20831	0.45751	9245
Kolar	Bangarapet	Mava halli	Manchenahalli	0.18639	7554	1.00000	1	0.51376	23663	0.45751	9246
Uttara Kannada	Supa	Nagoda	Chapoli (a)	0.15628	10700	1.00000	1	0.61276	4226	0.45750	9247
Chamarajanagara	Chamarajanagara	Demahalli	Demahalli	0.16779	9450	1.00000	1	0.57066	14283	0.45749	9248
Davanagere	Davanagere	Kudaganuru	Jamapannanahalli	0.15462	10877	1.00000	1	0.61926	2904	0.45749	9249
Tumakuru	Tumakuru	Urdigere	Kodagihalli	0.15703	10608	1.00000	1	0.60975	4825	0.45749	9250
Hassan	Belur	Hanike	Gollenahalli	0.18363	7808	1.00000	1	0.52144	22913	0.45749	9251
Ballari	Siruguppa	Kenchanagudda	Herakal	0.17721	8473	1.00000	1	0.54030	20391	0.45748	9252
Kolar	Bangarapet	Magondi	Kadirenahalli	0.17783	8409	0.97289	22344	0.55334	18163	0.45746	9253
Shivamogga	Sagar	Avinahalli	Kuruva ri	0.16726	9505	1.00000	1	0.57235	13904	0.45746	9254
Mandya	Krishnarajpet	Aghalaya	Nayasinganahalli	0.17116	9113	1.00000	1	0.55933	16929	0.45746	9255
Ballari	Bellary	Belagal	Belagal	0.17218	8992	0.97289	22344	0.57148	14097	0.45746	9256
Koppal	Koppal	Bandiharlapur	Bandiharlapur	0.17530	8670	0.94501	25272	0.57786	12526	0.45745	9257
Chikkamagalur	Chikkamagalur	Kelagoor	Balehalli	0.15522	10813	1.00000	1	0.61668	3455	0.45744	9258
Ramanagara	Ramanagara	Mayaganahalli	Kethohalli	0.15302	11093	1.00000	1	0.62553	13	0.45744	9259
Mandya	Mandya	Dudda	M.kebbahalli	0.16071	10214	1.00000	1	0.59558	7989	0.45743	9260
Bengaluru Rural	Hosakote	Samethanahalli	Mallasandra	0.16274	9985	1.00000	1	0.58805	9902	0.45741	9261
Mysuru	Piriyapatna	Chikkanerale	Chikkanerale	0.16980	9246	1.00000	21938	0.56350	15994	0.45738	9262
Belagavi	Khanapur	Karmbla	KOUNDAL	0.16341	9921	1.00000	1	0.58543	10564	0.45736	9263
Koppal	Gangawati	Sangapur	Ramdurg	0.18881	7337	0.97289	22344	0.52074	22968	0.45734	9264
Hassan	Arkalgud	Handrangi	Ankanahalli	0.16535	9722	1.00000	1	0.57848	12359	0.45734	9265
Bagalkot	Badami	Jalihah	Jalihah	0.17178	9029	1.00000	1	0.55680	17453	0.45732	9266
Tumakuru	Pavagada	Byadanur	Krishnagiri	0.16912	9299	1.00000	1	0.56545	15513	0.45730	9267
Haveri	Shiggaon	Bannur	Bannur	0.17194	9013	0.97289	22344	0.57163	14064	0.45728	9268
Ballari	Siruguppa	Talur	Talur	0.21729	5076	0.97289	22344	0.45226	26408	0.45726	9269
Shivamogga	Shivamogga	Mandagatta	Kachi koppa	0.16154	10131	1.00000	1	0.59179	8944	0.45724	9270
Chitradurga	Hiriyur	Gowadanahalli	Bagganadu	0.16373	9884	1.00000	1	0.58385	10987	0.45724	9271
Davanagere	Jagalur	Kyassenahalli	Thumbinakatte	0.15392	10966	1.00000	1	0.62106	2446	0.45724	9272
Chikkaballapura	Chikkaballapura	Mandikal	Yarrapapanahalli	0.15979	10332	1.00000	1	0.59821	7316	0.45723	9273
Bengaluru Rural	Hosakote	Devanagundi	Devanagondi	0.16046	10247	0.97289	22344	0.61228	4318	0.45722	9274
Chamarajanagar	Gundlupet	Berambadi	Berambadi	0.16293	9963	0.97289	22344	0.60299	6211	0.45722	9275
Chamarajanagar	Gundlupet	Bannithalapura	Vaddarahalli	0.18324	7848	1.00000	1	0.52159	22896	0.45721	9276
Chamarajanagar	Gundlupet	Kodasoge	Huttur	0.15452	10888	1.00000	1	0.61850	3075	0.45720	9277
Shivamogga	Hosanagara	Sulagodu	Hummadagallu	0.15277	11121	1.00000	1	0.62553	13	0.45719	9278
Chitradurga	Chitradurga	Sirigere	Seegehalli	0.16167	10120	1.00000	1	0.59101	9139	0.45717	9279
Hassan	Alur	Madabalu	Madabalu	0.17079	9156	1.00000	1	0.55939	16919	0.45715	9280
Dharwad	Kalghatgi	Devikoppa	Devikoppa	0.17419	8769	1.00000	1	0.54849	19066	0.45715	9281
Belagavi	Hukeri	Kesthi	AKKIWAT	0.16620	9617	0.97289	22344	0.59077	9191	0.45713	9282

Mysuru	Hunsur	Neralakuppe	Kachuvinahalli	0.15774	10533	1.00000	1	0.60555	5640	0.45712	9283
Belagavi	Chikkodi	APPACHIWADI	MATTIWADE	0.18025	8142	1.00000	1	0.52992	21920	0.45712	9284
Kolar	Srinivaspur	Kurigeipalli	Vangasavaripalli	0.19416	6872	1.00000	1	0.49190	25193	0.45710	9285
Chamarajanagar	Yelandur	Kesthur	Kesthur	0.16611	9635	1.00000	1	0.57497	13265	0.45710	9286
Hassan	Hassan	Melagodu	K.honnenahalli	0.15516	10824	1.00000	1	0.61552	3681	0.45710	9287
Belagavi	Khanapur	NAGURDA	KATAGALI	0.16147	10139	1.00000	1	0.59132	9040	0.45706	9288
Chikkamagalur	Tarikere	Thigada	Thigada	0.16425	9821	1.00000	1	0.58129	11628	0.45706	9289
Hassan	Arkalgud	Vijapura forest	Aremadanahalli	0.16636	9595	1.00000	1	0.57393	13518	0.45705	9290
Chamarajanagar	Kollegala	Kunthur	Kunthur	0.18196	7966	0.97289	22344	0.53929	20540	0.45704	9291
Bagalkot	Jamkhandi	Maigur	Maigur	0.17960	8223	0.97289	22344	0.54624	19476	0.45700	9292
Hassan	Channarayapatna	Juttanahalli	Huligere	0.17063	9170	1.00000	1	0.55933	16929	0.45699	9293
Uttara Kannada	Siddapur	Analebail	Analebail	0.17198	9008	1.00000	1	0.55483	17880	0.45696	9294
Tumakuru	Gubbi	Muganayakanakote	Sankapura	0.16911	9301	0.97289	22344	0.57993	11981	0.45695	9295
Dharwad	Dharwad	Yadawad	Lakapur	0.18139	8022	1.00000	1	0.52591	22425	0.45692	9296
Haveri	Hangal	Sammasgi	Neralgi (inam)	0.17022	9208	1.00000	1	0.56042	16662	0.45692	9297
Tumakuru	Kunigal	Dhosahalli	Singonahalli	0.15643	10677	1.00000	1	0.60981	4817	0.45691	9298
Koppal	Koppal	Kolur	Horthatanhal	0.16704	9523	0.97289	22344	0.58694	10187	0.45691	9299
Haveri	Hangal	Kudal	Haranagiri	0.16562	9691	0.97289	22344	0.59189	8921	0.45689	9300
Belagavi	Bilahongal	AMATUR	CHIKKMULAKUR	0.16476	9764	1.00000	1	0.57882	12290	0.45688	9301
Chikkaballapura	Bagepalli	Nallappareddy palli	Jinajirlu	0.15314	11074	1.00000	1	0.62273	1906	0.45687	9302
Belagavi	Bilahongal	KITTUR	KITTUR	0.22432	4621	0.70561	27038	0.60247	6328	0.45687	9303
Belagavi	Athni	Shiraguppi	SHIRAGUPPI	0.18053	8117	0.88662	26621	0.59577	7940	0.45687	9304
Chitradurga	Hosadurga	Kellodu	Naganaikanakatte	0.17971	8213	1.00000	1	0.53064	21830	0.45686	9305
Hassan	Alur	Magge	Nalluru	0.15307	11086	1.00000	1	0.62292	1846	0.45685	9306
Kolar	Mulbagal	Angondahalli	Gopasandra	0.17378	8817	1.00000	1	0.54867	19036	0.45685	9307
Hassan	Arkalgud	Kadavinahosahalli	Beeranahalli kaval	0.18281	7885	1.00000	1	0.52149	22907	0.45683	9308
Shivamogga	Shivamogga	Mallapura	Mallapura	0.16028	10268	1.00000	1	0.59470	8214	0.45680	9309
Hassan	Arkalgud	Gangoor	J.hosahalli	0.18159	8003	1.00000	1	0.52491	22541	0.45680	9310
Bengaluru Rural	Hosakote	Kulkunte agrahara	Arehalli	0.15422	10932	1.00000	1	0.61805	3181	0.45679	9311
Chitradurga	Holalkere	Gangasamudra	Arabagatta	0.15620	10712	1.00000	1	0.61021	4729	0.45679	9312
Ballari	Kudligi	Hosahalli	Hosahalli	0.17073	9165	0.97289	22344	0.57380	13548	0.45679	9313
Kalaburagi	Kalaburagi	Awrad (b)	Awrad (b)	0.19833	6526	0.82410	26925	0.58307	11186	0.45677	9314
Chikkamagalur	Chikkamagalur	Thogarihankal	Athigiri	0.18224	7931	1.00000	1	0.52294	22747	0.45677	9315
Uttara Kannada	Kumta	Kodakani	Kodkani	0.16193	10085	1.00000	1	0.58848	9785	0.45676	9316
Tumakuru	Kunigal	Kodavathi	Pura	0.15741	10569	1.00000	1	0.60538	5683	0.45675	9317
Tumakuru	Sira	Talagunda	Talagunda	0.16120	10164	1.00000	1	0.59106	9119	0.45674	9318
Haveri	Savanur	Ichangi	Ichangi	0.15324	11053	1.00000	1	0.62177	2226	0.45674	9319

Mandya	Malavalli	Pandithahalli	Pandithahalli	0.18141	8016	1.00000	1	0.52517	22513	0.45673	9320
Hassan	Belur	Chikkamedur	Ballur	0.17317	8883	1.00000	1	0.55014	18756	0.45672	9321
Kodagu	Somvarpet	Hebbale	Marur	0.15933	10375	1.00000	1	0.59789	7397	0.45671	9322
Chamarajanagar	Gundlupet	Nenekatte	Madrahalli	0.17632	8576	1.00000	1	0.54025	20400	0.45670	9323
Hassan	Arkalgud	Handrangi	Akkalavadi	0.16702	9524	1.00000	1	0.57028	14384	0.45668	9324
Tumakuru	Gubbi	Hosakere	Karigondanahalli	0.16993	9233	1.00000	1	0.56040	16665	0.45665	9325
Tumakuru	Turuvekere	Manichendur	Kodihalli	0.15807	10488	1.00000	1	0.60241	6341	0.45665	9326
Uttara Kannada	Kumta	Mirjan	Chatrakurve	0.16745	9482	1.00000	1	0.56867	14737	0.45665	9327
Kolar	Bangarapet	Guttahalli	Guttahalli	0.17096	9137	1.00000	1	0.55691	17433	0.45662	9328
Haveri	Haveri	Kolur	Kolur	0.17343	8854	0.94501	25272	0.58090	11734	0.45662	9329
Tumakuru	Kunigal	Baktharahalli	Singonahalli	0.15923	10387	1.00000	1	0.59790	7395	0.45661	9330
Chikkamagalur	Chikkamagalur	Eswarahalli	Galihalli	0.15265	11135	1.00000	1	0.62366	1558	0.45661	9331
Hassan	Alur	Palya	Honnnavalli	0.17543	8656	1.00000	1	0.54263	20051	0.45660	9332
Bagalkot	Bagalkot	Sigikeri	Durgadevinagar	0.18081	8093	1.00000	1	0.52647	22348	0.45660	9333
Mysuru	Tirumakudal-Narsipu	Hanumanalu	Hanumanalu	0.19287	6963	0.94501	25272	0.52224	22832	0.45659	9334
Ramanagara	Kanakapura	Sathanur	Sathanur	0.15216	11190	1.00000	1	0.62553	13	0.45658	9335
Chikkaballapura	Chikkaballapura	Manchana bele	Puttathimmanahalli	0.16658	9566	0.97289	22344	0.58721	10127	0.45656	9336
Tumakuru	Kunigal	Kaggere	Kaggere	0.17464	8737	1.00000	1	0.54485	19704	0.45653	9337
Mandya	Mandya	Hanakere	Halasagere	0.15430	10918	1.00000	1	0.61664	3462	0.45652	9338
Chamarajanagara	Chamarajanagara	Erasavadi	Gangavadi	0.16956	9262	1.00000	1	0.56113	16522	0.45652	9339
Shivamogga	Tirthahalli	Bejjavalli	Mahishi	0.15529	10804	1.00000	1	0.61270	4242	0.45652	9340
Hassan	Arsikere	Belagumba	Annenahalli	0.15570	10758	1.00000	1	0.61099	4567	0.45651	9341
Tumakuru	Kunigal	Honnamachanahalli	Puttanapalya	0.17106	9121	1.00000	1	0.55611	17596	0.45650	9342
Chitradurga	Chitradurga	Kalgere	Gollarahalli	0.15722	10591	1.00000	1	0.60509	5750	0.45650	9343
Dharwad	Dharwad	Kurbagatti	Kurabagatti	0.16266	9993	1.00000	1	0.58479	10724	0.45649	9344
Ramanagara	Kanakapura	Dyavasandra	Bheemasandra	0.16089	10196	1.00000	1	0.59119	9087	0.45648	9345
Kolar	Kolar	Chowdadenahalli	Bettahosapura	0.18765	7440	1.00000	1	0.50686	24248	0.45647	9346
Tumakuru	Gubbi	Nittur	Bommenahalli	0.15954	10355	1.00000	1	0.59618	7848	0.45647	9347
Tumakuru	Sira	Baragur	Katanahalli	0.16916	9294	1.00000	1	0.56221	16280	0.45646	9348
Mandya	Maddur	Thore bommanahalli	Thore bommanahalli	0.17469	8728	1.00000	1	0.54438	19771	0.45644	9349
Kolar	Malur	Dadinayakanadoddi	Tharabahalli	0.17377	8818	1.00000	1	0.54721	19291	0.45644	9350
Ramanagara	Magadi	Bittasandra	Yannegere	0.17556	8644	1.00000	1	0.54154	20232	0.45641	9351
Mandya	Krishnarajpet	Dabbegatta	Bidaranalli	0.15385	10975	1.00000	1	0.61797	3195	0.45641	9352
Uttara Kannada	Yellapur	Dehalli	Balagar	0.16183	10097	1.00000	1	0.58748	10052	0.45641	9353
Tumakuru	Gubbi	Muganayakanakote	Muganayakanakote amanikere	0.16682	9542	1.00000	1	0.56984	14488	0.45639	9354

Chikkaballapura	Chintamani	Kuruburu	Gadahasana halli	0.15550	10781	1.00000	1	0.61129	4506	0.45638	9355
Ramanagara	Kanakapura	Honniganahalli	Halasinamaradahalli	0.15980	10328	1.00000	1	0.59482	8184	0.45638	9356
Chikkamagalur	Tarikere	Siddarahalli	Seethapura (kaval)	0.16946	9269	1.00000	1	0.56091	16572	0.45637	9357
Dharwad	Kalghatgi	Jinnur	Malkankoppa	0.17388	8806	1.00000	1	0.54663	19404	0.45637	9358
Koppal	Gangawati	Mylapur	Somanhal	0.16045	10248	0.97289	22344	0.60887	5010	0.45636	9359
Haveri	Hirekerur	Kudapali	Badasangapur	0.18090	8077	1.00000	1	0.52537	22492	0.45636	9360
Raichur	Sindhur	Roudkunda	Roudkunda	0.17893	8288	1.00000	1	0.53115	21751	0.45635	9361
Tumakuru	Chiknayakanhalli	Godekere	Manchekatte	0.18221	7935	1.00000	1	0.52154	22904	0.45633	9362
Vijayapura	Vijayapura	Tikota	Rampur	0.16332	9933	1.00000	1	0.58180	11509	0.45632	9363
Bengaluru Rural	Nelamangala	Budihal	Budihal	0.15588	10743	1.00000	1	0.60954	4886	0.45631	9364
Shivamogga	Sorab	Harishi	Chikkalagodu	0.17604	8603	0.97289	22344	0.55475	17899	0.45631	9365
Kolar	Kolar	Bellur	Krishnapura	0.16734	9497	1.00000	1	0.56777	14966	0.45631	9366
Bengaluru Rural	Hosakote	Hethakki	Banamakanahalli	0.16757	9474	1.00000	1	0.56693	15144	0.45629	9367
Shivamogga	Sagar	Yadajigalemane	Nitlihaletota	0.15601	10731	1.00000	1	0.60893	5000	0.45629	9368
Shivamogga	Sorab	Ulavi	Kanahalli	0.16928	9286	0.97289	22344	0.57682	12768	0.45628	9369
Tumakuru	Kunigal	Kodagihalli	Madihalli	0.16830	9401	1.00000	1	0.56439	15774	0.45627	9370
Tumakuru	Sira	Neralagudda	Gungarapente	0.15495	10843	1.00000	1	0.61297	4174	0.45625	9371
Davanagere	Davanagere	Kurki	Bullapura	0.16019	10278	0.97289	22344	0.60927	4939	0.45622	9372
Chikkaballapura	Bagepalli	Gulur	Saddupalli	0.16890	9328	1.00000	1	0.56216	16290	0.45621	9373
Koppal	Gangawati	Bargur	Bargur	0.17034	9199	0.97289	22344	0.57294	13741	0.45621	9374
Belagavi	Savadathi	Sirasangi	SHIRASANGI	0.16996	9228	1.00000	1	0.55863	17054	0.45620	9375
Chikkaballapura	Chintamani	Perumachanahalli	Naindrahalli	0.17730	8461	0.93281	26044	0.57396	13509	0.45617	9376
Kolar	Mulbagal	Uttanur	Pombarahalli	0.15313	11075	1.00000	1	0.61986	2765	0.45617	9377
Mandya	Malavalli	Kyathnahalli	Ravani	0.18096	8069	1.00000	1	0.52453	22582	0.45616	9378
Uttara Kannada	Yellapur	Nandolli	Devaragadde	0.15301	11094	1.00000	1	0.62033	2650	0.45616	9379
Tumakuru	Kunigal	Thavarekere	Byadarahalli	0.15273	11128	1.00000	1	0.62143	2341	0.45615	9380
Mandya	Krishnarajpet	Seelanere	Seelanere	0.18262	7897	1.00000	1	0.51973	23080	0.45615	9381
Uttara Kannada	Sirsi	Bisalkoppa	Hudelkoppa	0.17383	8811	1.00000	1	0.54600	19516	0.45615	9382
Chamarajanagara	Chamarajanagara	Nanjedevanapura	Veeranapura	0.21835	5006	1.00000	1	0.43464	26612	0.45614	9383
Chikkamagalur	Sringeri	Kere	Muduba	0.18006	8165	0.97289	22344	0.54171	20168	0.45613	9384
Raichur	Raichur	Chicksugur	Chicksugur	0.18584	7594	1.00000	1	0.51060	23969	0.45611	9385
Chitradurga	Chitradurga	Siddapura	Siddapura	0.15681	10628	1.00000	1	0.60509	5750	0.45611	9386
Chikkaballapura	Bagepalli	Pathapalya	Singappagaripalli	0.15397	10960	1.00000	1	0.61626	3531	0.45610	9387
Vijayapura	Basavana Bagevadi	Golasangi	Golasangi	0.17304	8897	0.94501	25272	0.58024	11902	0.45610	9388
Mysuru	Heggadadevankote	Kothegala	Kunnapatna	0.20550	5965	1.00000	1	0.46169	26232	0.45609	9389
Koppal	Koppal	Bevinhalli	Lingadahalli	0.16221	10049	1.00000	1	0.58489	10702	0.45609	9390
Tumakuru	Turuvekere	Banasandra	Hulisandra	0.17174	9034	1.00000	1	0.55242	18316	0.45609	9391

Bengaluru Rural	Hosakote	Doddagattiganabbe	Bhaktharahalli	0.15632	10693	1.00000	1	0.60691	5365	0.45609	9392
Kolar	Bangarapet	Hulkuru	Kothur	0.15727	10582	1.00000	1	0.60322	6158	0.45608	9393
Belagavi	Hukeri	HITTANI	HITTANI	0.16633	9598	1.00000	1	0.57033	14371	0.45607	9394
Chikkamagalur	Tarikere	Lingadahalli (kaval)	Hulithimmapura	0.16621	9616	1.00000	1	0.57066	14281	0.45605	9395
Chikkaballapura	Gauribidanur	Bevinahalli	Yerragunte	0.15989	10317	1.00000	1	0.59320	8594	0.45604	9396
Vijayapura	Sindgi	Rampur(p.a)	Rampur(p.a)	0.17101	9131	0.94501	25272	0.58689	10201	0.45604	9397
Kolar	Malur	Hasandahalli	Natuvarahalli	0.17864	8315	1.00000	1	0.53089	21790	0.45603	9398
Belagavi	Khanapur	Gurlagunji	GARLAGUNJI	0.15916	10397	1.00000	1	0.59582	7924	0.45602	9399
Shivamogga	Shivamogga	Kote ganguru	Gejenahalli	0.15907	10407	1.00000	1	0.59609	7866	0.45600	9400
Belagavi	Savadathi	Inamahongal	HIREULLIGERI	0.16508	9742	1.00000	1	0.57438	13407	0.45600	9401
Mysuru	Heggadadevankote	Madapura	Iruvidi	0.16043	10249	1.00000	1	0.59103	9135	0.45600	9402
Chitradurga	Holalkere	Gangasamudra	G.vaderahalli	0.15397	10959	1.00000	1	0.61580	3636	0.45599	9403
Chikkaballapura	Chintamani	Murugamalla	Gollahalli	0.16770	9460	1.00000	1	0.56539	15535	0.45599	9404
Davanagere	Davanagere	Kandavakovi	Katanaikana hosahalli	0.16181	10100	1.00000	1	0.58595	10437	0.45599	9405
Kolar	Srinivaspur	Ronur	Kotapalli	0.17052	9179	1.00000	1	0.55601	17618	0.45598	9406
Ballari	Sandur	Agrahara	Genatikatte	0.17239	8964	0.97289	22344	0.56527	15560	0.45598	9407
Davanagere	Davanagere	Hunnuru	Karilakkanahalli	0.15174	11242	1.00000	1	0.62481	1093	0.45598	9408
Koppal	Yelburga	Tadkal	Tadkal	0.19561	6745	0.82410	26925	0.58806	9899	0.45596	9409
Bengaluru Rural	Doddaballapur	Hanabe	Bommanahalli	0.15154	11268	1.00000	1	0.62553	13	0.45596	9410
Tumakuru	Gubbi	Kodigehalli	Kodigehalli	0.17317	8882	0.97289	22344	0.56262	16204	0.45596	9411
Chikkamagalur	Tarikere	Javoor	Hosahalli	0.17136	9086	1.00000	1	0.55315	18195	0.45595	9412
Shivamogga	Hosanagara	Kenchanala	Masarur	0.15153	11271	1.00000	1	0.62553	13	0.45595	9413
Uttara Kannada	Mundgod	Nagnoor (hanumapura)	Kalkeri	0.15315	11071	1.00000	1	0.61891	2990	0.45594	9414
Chamarajanagara	Chamarajanagara	Heggotara	Muthige	0.17623	8585	1.00000	1	0.53781	20793	0.45593	9415
Hassan	Arkalgud	Hulikallu	Hulikallu	0.16481	9761	1.00000	1	0.57505	13249	0.45593	9416
Tumakuru	Chiknayakanhalli	Doddayanegere	Choragondanaha lli	0.15150	11274	1.00000	1	0.62553	13	0.45592	9417
Davanagere	Honnali	Arabagatta	Sunkadakatte	0.15173	11244	1.00000	1	0.62455	1197	0.45591	9418
Kolar	Bangarapet	Kangandahalli	Deverahalli	0.15251	11155	1.00000	1	0.62128	2386	0.45590	9419
Ballari	Siruguppa	Deshanur	Dasanur	0.19774	6568	0.91628	26216	0.52297	22743	0.45589	9420
Kolar	Srinivaspur	Nanbihalli	Yaluvakunte	0.17796	8396	1.00000	1	0.53241	21576	0.45589	9421
Tumakuru	Chiknayakanhalli	Dugudihalli	Gowdanahalli	0.15385	10974	1.00000	1	0.61585	3626	0.45589	9422
Chamarajanagara	Chamarajanagara	Udigala	Udigala	0.17223	8988	1.00000	1	0.55012	18762	0.45588	9423
Chamarajanagar	Gundlupet	Baragi	Hongahalli	0.17517	8681	0.97289	22344	0.55592	17637	0.45587	9424
Koppal	Koppal	Budugumpa	Nageshanahalli	0.18241	7918	1.00000	1	0.51935	23121	0.45587	9425
Chikkaballapura	Chintamani	Shettihalli	Shettihalli	0.18307	7869	1.00000	1	0.51748	23299	0.45586	9426
Tumakuru	Sira	Neralagudda	Ramanahalli	0.16826	9408	1.00000	1	0.56294	16131	0.45584	9427
Shivamogga	Hosanagara	Melinabesige	L.guddekoppa	0.15142	11289	1.00000	1	0.62553	13	0.45584	9428
Uttara Kannada	Ankola	Sagadgeri	Ulware	0.16799	9429	1.00000	1	0.56382	15915	0.45583	9429

Mandya	Nagamangala	Nalligere	Vaderapura	0.16798	9430	1.00000	1	0.56384	15904	0.45583	9430
Bengaluru Rural	Hosakote	Mugabala	Mugabala	0.15540	10790	1.00000	1	0.60948	4898	0.45583	9431
Chikkaballapura	Bagepalli	Chakavelu	Chakavelu	0.17167	9040	1.00000	1	0.55171	18444	0.45583	9432
Kolar	Malur	Nosagere	Pitchaguntrahalli	0.16463	9781	1.00000	1	0.57527	13179	0.45582	9433
Chikkamagalur	Tarikere	Chikkanvangala	Chikkanvangala	0.16999	9226	1.00000	1	0.55698	17415	0.45578	9434
Chikkaballapura	Chintamani	Iragampalli	Junjanahalli	0.15287	11113	1.00000	1	0.61929	2899	0.45576	9435
Tumakuru	Pavagada	Byadanur	Byadanur	0.16845	9381	1.00000	1	0.56183	16366	0.45572	9436
Chitradurga	Challakere	Pagadlabande	Haravigondanahalli	0.15183	11230	1.00000	1	0.62330	1691	0.45571	9437
Mysuru	Hunsur	Maraduru	Rayanahalli	0.17167	9039	1.00000	21938	0.55122	18551	0.45570	9438
Hassan	Channarayapatna	Kalkere	Sorekaipura	0.18434	7729	1.00000	1	0.51333	23704	0.45569	9439
Uttara Kannada	Sirsi	Isalooru	Goudalli	0.16232	10030	1.00000	1	0.58294	11215	0.45569	9440
Mysuru	Nanjangud	Hadya	Kadajetti	0.15201	11203	1.00000	1	0.62240	2023	0.45567	9441
Hassan	Channarayapatna	S.shivara	Chikkonahalli	0.15725	10588	1.00000	1	0.60164	6527	0.45566	9442
Mandya	Maddur	Madarahalli	Kadilavagilu	0.17749	8443	1.00000	1	0.53302	21507	0.45566	9443
Bengaluru Rural	Nelamangala	Yentiganahalli	Chikmaranahalli	0.15434	10908	1.00000	1	0.61298	4171	0.45566	9444
Shivamogga	Bhadravati	Sannyasikodamagge	Kanasinakatte	0.19130	7105	1.00000	1	0.49450	25068	0.45564	9445
Belagavi	Chikkodi	KUNNUR	GAJABARWADI	0.16140	10145	1.00000	1	0.58610	10398	0.45564	9446
Kolar	Kolar	Holur	Annenahalli	0.17498	8702	1.00000	1	0.54060	20353	0.45564	9447
Chikkaballapura	Chikkaballapura	Angarekanahalli	Kathriguppe	0.17538	8661	1.00000	1	0.53933	20530	0.45562	9448
Mandya	Krishnarajpet	Bharathipura	Marenahalli	0.16485	9758	1.00000	1	0.57376	13556	0.45562	9449
Chikkaballapura	Chikkaballapura	Kammaguttahalli	Udagirinallappanahalli	0.16062	10224	1.00000	1	0.58878	9709	0.45560	9450
Koppal	Koppal	Kal tavarageri	Kukanpalli	0.17358	8841	0.94501	25272	0.57648	12876	0.45559	9451
Belagavi	Gokak	Akkatanagerahal	AKKATANGERAHAL	0.19510	6788	0.88662	26621	0.54663	19402	0.45558	9452
Uttara Kannada	Sirsi	Devanalli	Sarguppa	0.16174	10113	1.00000	1	0.58464	10768	0.45558	9453
Raichur	Sindhur	Badarli	Gonniganoor	0.18819	7388	1.00000	1	0.50244	24566	0.45558	9454
Davanagere	Channagiri	Kandavakovi	Siddapura	0.15896	10420	1.00000	1	0.59470	8213	0.45554	9455
Ramanagara	Kanakapura	Chakanahalli	Bachahalli	0.17933	8247	0.94501	25272	0.55779	17238	0.45553	9456
Hassan	Channarayapatna	Belagihalli	Heggadihalli	0.16039	10255	1.00000	1	0.58935	9560	0.45553	9457
Ramanagara	Ramanagara	Gopahalli	Gopahalli	0.15938	10367	1.00000	1	0.59306	8634	0.45553	9458
Tumakuru	Kunigal	Yadavanne	Kagganahalli	0.15632	10692	1.00000	1	0.60465	5850	0.45552	9459
Chikkaballapura	Bagepalli	Palyakere	Peddarajupalli	0.16183	10095	1.00000	1	0.58407	10922	0.45552	9460
Haveri	Haveri	Devihosur	Devihosur	0.17129	9098	0.91628	26216	0.60223	6384	0.45552	9461
Tumakuru	Pavagada	Naliganahalli	Gundlahalli	0.17774	8419	1.00000	1	0.53177	21665	0.45552	9462
Chikkaballapura	Gauribidanur	Sonaganahalli	Hosakote	0.17858	8323	1.00000	1	0.52928	21995	0.45552	9463

Hassan	Channarayapatna	Kabbali	Mandaleekanahalli	0.15521	10815	1.00000	1	0.60890	5004	0.45550	9464
Chamarajanagar	Kollegala	Harale	Dasanapura	0.17350	8848	0.97289	22344	0.55982	16799	0.45548	9465
Mandya	Pandavapura	Thirumalasagara chatra	Thonnur	0.18922	7294	1.00000	1	0.49930	24769	0.45545	9466
Hassan	Channarayapatna	Dindagur	Chikkagondanahalli	0.17964	8219	1.00000	1	0.52591	22424	0.45545	9467
Chikkaballapura	Chintamani	Kotagal	Narasapura	0.17447	8751	0.94501	25272	0.57298	13727	0.45544	9468
Mysuru	Hunsur	Beejaganahalli	Somanahalli	0.16398	9849	1.00000	21938	0.57601	12993	0.45542	9469
Hassan	Channarayapatna	Noranakki	Kalenahalli	0.15111	11332	1.00000	1	0.62505	1008	0.45541	9470
Chikkamagalur	Kadur	Y.mallapura	Sadarahalli	0.15148	11278	1.00000	1	0.62353	1611	0.45541	9471
Dharwad	Kundgol	Goudageri	Sankalipur	0.15717	10595	1.00000	1	0.60092	6712	0.45541	9472
Ramanagara	Magadi	Madigondanahalli	Ombathanakunte	0.19228	7014	1.00000	1	0.49117	25243	0.45540	9473
Hassan	Belur	Chikkamedur	Gabbalagodu	0.16402	9847	1.00000	1	0.57579	13045	0.45539	9474
Bengaluru Rural	Doddaballapur	Hanabe	Maralenahalli	0.15154	11267	1.00000	1	0.62314	1750	0.45538	9475
Kolar	Malur	Shivarapatna	Seethappanahalli	0.17711	8486	1.00000	1	0.53317	21477	0.45538	9476
Kolar	Malur	Thornahalli	Bellavi	0.16237	10023	1.00000	1	0.58157	11569	0.45537	9477
Belagavi	Chikkodi	NAGARAL	NAGARAL	0.18166	7997	0.91628	26216	0.56728	15070	0.45537	9478
Chikkamagalur	Koppa	Nilavagilu	Heggaru	0.16218	10051	1.00000	1	0.58221	11402	0.45537	9479
Uttara Kannada	Siddapur	Wajgod	Alavalli	0.16663	9557	1.00000	1	0.56667	15201	0.45536	9480
Kolar	Mulbagal	Byrakur	Perumakanahalli	0.15489	10849	1.00000	1	0.60952	4889	0.45534	9481
Bengaluru Rural	Nelamangala	Gollahalli	Bolamaranahalli	0.16849	9376	1.00000	1	0.56029	16685	0.45533	9482
Chikkaballapura	Gauribidanur	Nagaragere	Nagaragere	0.17391	8802	0.97289	22344	0.55794	17205	0.45532	9483
Belagavi	Savadathi	BETASUR	YADRAVI	0.17112	9116	1.00000	1	0.55164	18471	0.45532	9484
Mandya	Nagamangala	Bindiganavile	Kambadahalli	0.16592	9657	1.00000	1	0.56889	14691	0.45531	9485
Tumakuru	Madhugiri	Maruvekere	Bandrehalli	0.15894	10422	1.00000	1	0.59385	8423	0.45531	9486
Haveri	Byadgi	Motebennur	Motebennur	0.16809	9419	0.93281	26044	0.60194	6451	0.45530	9487
Uttara Kannada	Mundgod	Bedasgaon	Bekkod	0.17342	8858	1.00000	1	0.54421	19799	0.45529	9488
Belagavi	Chikkodi	Yarnal	GAVAN	0.16274	9986	1.00000	1	0.57991	11986	0.45528	9489
Hassan	Channarayapatna	Nallur	Dadadahalli	0.16437	9805	1.00000	1	0.57416	13462	0.45528	9490
Tumakuru	Sira	Ramalingapura	Maragondanahalli	0.17102	9128	0.97289	22344	0.56714	15101	0.45527	9491
Bengaluru Rural	Hosakote	Doddaralagere	Balenahalli	0.17427	8762	1.00000	1	0.54148	20239	0.45527	9492
Ballari	Siruguppa	Karur	Karur	0.17945	8233	1.00000	1	0.52577	22443	0.45525	9493
Kolar	Srinivaspur	Mastinahalli	Thernahalli	0.15563	10768	1.00000	1	0.60624	5498	0.45525	9494
Chamarajanagara	Chamarajanagara	Nagavalli	Nagavalli	0.18219	7936	0.94501	25272	0.54796	19161	0.45523	9495
Belagavi	Raybag	HARUGERI	HARUGERI	0.19889	6483	0.82410	26925	0.57559	13094	0.45523	9496
Chikkaballapura	Chikkaballapura	Posettihalli	Chikkanahalli	0.18125	8034	1.00000	1	0.52050	22993	0.45523	9497
Hassan	Alur	Palya	Nidanur	0.16019	10280	1.00000	1	0.58893	9667	0.45523	9498

Kolar	Bangarapet	Kamasamudra	Lakkenahalli	0.17465	8736	1.00000	1	0.54012	20420	0.45522	9499
Ramanagara	Magadi	Chikkamudigere	Kenchanahalli	0.15394	10963	1.00000	1	0.61276	4224	0.45521	9500
Hassan	Arsikere	Kachighatta	Byrapura	0.15318	11060	1.00000	1	0.61578	3640	0.45521	9501
Tumakuru	Kunigal	Honnamachanahalli	Byadagere	0.16831	9400	1.00000	1	0.56040	16666	0.45520	9502
Mandya	Nagamangala	Kalinganahalli	Beechanahalli	0.15642	10680	1.00000	1	0.60296	6216	0.45519	9503
Koppal	Gangawati	Venkatagiri	Dasanhal	0.17290	8907	0.91628	26216	0.59531	8044	0.45519	9504
Mysuru	Nanjangud	Rampura	Rampura	0.15135	11300	1.00000	21938	0.62311	1764	0.45518	9505
Bengaluru Rural	Devanahalli	Koramangala	Dandiganahalli	0.16179	10102	1.00000	1	0.58289	11231	0.45518	9506
Ramanagara	Kanakapura	Dyavasandra	Dyavasandra	0.17569	8631	1.00000	1	0.53668	20971	0.45515	9507
Hassan	Hole Narsipur	Halekote	Mavinakere	0.15099	11352	1.00000	1	0.62444	1242	0.45514	9508
Haveri	Hirekerur	Kachavi	Yammiganur	0.16660	9561	1.00000	1	0.56577	15426	0.45510	9509
Mandya	Krishnarajpet	Bharathipura	Ballekere	0.17392	8797	1.00000	1	0.54186	20155	0.45507	9510
Ramanagara	Magadi	Chikkamudigere	Kempapura	0.15146	11283	1.00000	1	0.62219	2100	0.45507	9511
Hassan	Alur	Palya	Channahalli	0.16783	9447	1.00000	1	0.56148	16436	0.45506	9512
Ramanagara	Magadi	Madabal	Tubinakere	0.15313	11077	1.00000	1	0.61522	3735	0.45502	9513
Belagavi	Athni	Athani (Grameen)	ATHANI (RURAL)	0.16297	9960	1.00000	1	0.57808	12476	0.45502	9514
Mysuru	Heggadadevankote	Kothegala	Halasur	0.18948	7268	1.00000	1	0.49718	24902	0.45501	9515
Ramanagara	Kanakapura	T. Hosahalli	Chakkasadenahalli	0.18533	7649	1.00000	1	0.50829	24137	0.45501	9516
Mandya	Nagamangala	Mayigonahalli	Padavalapatna	0.16340	9925	1.00000	1	0.57648	12873	0.45500	9517
Shivamogga	Shivamogga	Bale koppa	Gudena koppa	0.15126	11308	1.00000	1	0.62273	1905	0.45500	9518
Bagalkot	Jamkhandi	Hulyal	Hulyal	0.16555	9697	1.00000	1	0.56894	14685	0.45498	9519
Shivamogga	Sorab	Halesorab	Maruru	0.17895	8285	0.97289	22344	0.54094	20302	0.45497	9520
Chamarajanagara	Chamarajanagara	Shivapura	Yadapura	0.18543	7640	1.00000	1	0.50785	24175	0.45496	9521
Ramanagara	Kanakapura	Chakanahalli	Boramanadoddi	0.16253	10008	1.00000	1	0.57939	12131	0.45495	9522
Tumakuru	Pavagada	Thirumani	Annadanapura	0.15200	11206	1.00000	1	0.61953	2835	0.45495	9523
Kodagu	Madikere	Makkandur	Mukkodlu	0.15405	10952	1.00000	1	0.61125	4517	0.45495	9524
Chikkaballapura	Chintamani	Kagathi	Chokkareddihalli	0.17697	8509	0.97289	22344	0.54691	19352	0.45494	9525
Mandya	Maddur	Kesthuru	Tubinakere	0.17326	8874	1.00000	1	0.54346	19919	0.45494	9526
Hassan	Channarayapatna	Mattanavile	Gulihonnenahalli	0.17139	9084	1.00000	1	0.54938	18903	0.45494	9527
Chamarajanagar	Gundlupet	Putthanapura	Basavapura	0.18176	7980	1.00000	1	0.51795	23254	0.45492	9528
Mandya	Pandavapura	Sunkathonnur	Kalenahalli	0.18217	7941	0.97289	22344	0.53113	21755	0.45490	9529
Haveri	Ranibennur	Sunakalbidari	Guddadahosahalli	0.16475	9769	1.00000	1	0.57133	14135	0.45489	9530
Dharwad	Kalghatgi	Gambyapur	Yammihatti	0.16557	9696	1.00000	1	0.56848	14782	0.45488	9531
Kolar	Mulbagal	Hebbani	Sunnapakunte	0.17817	8367	1.00000	1	0.52827	22139	0.45488	9532
Dharwad	Kalghatgi	Jinnur	Jinnur	0.16834	9396	1.00000	1	0.55905	16980	0.45486	9533
Tumakuru	Tumakuru	Kanakoppa	Kanakuppe	0.15102	11350	1.00000	1	0.62312	1757	0.45485	9534

Shivamogga	Sagar	Yadehalli	Yebbodi	0.16855	9369	1.00000	1	0.55824	17139	0.45483	9535
Belagavi	Athni	Kokatanur	YALLAMMAW ADI	0.16147	10140	1.00000	1	0.58274	11270	0.45483	9536
Belagavi	Savadathi	MURGOD	MURGOD	0.19143	7094	0.85593	26812	0.57422	13452	0.45482	9537
Chikkamagalur	Mudigere	Javali	Megur	0.16659	9564	1.00000	1	0.56475	15686	0.45482	9538
Belagavi	Chikkodi	Yamagarani	YAMAGARNI	0.16759	9472	1.00000	1	0.56139	16457	0.45482	9539
Ramanagara	Kanakapura	Kabbal	Goravinapura	0.17705	8498	1.00000	1	0.53137	21722	0.45481	9540
Ballari	Siruguppa	B.m.sugur	B.m.sugur	0.17644	8566	1.00000	1	0.53314	21481	0.45479	9541
Davanagere	Harapanahalli	Halavagalu	Halavagal	0.16170	10118	1.00000	1	0.58175	11526	0.45479	9542
Tumakuru	Tiptur	Huchagondanahalli	Eralagere	0.16759	9471	1.00000	1	0.56121	16501	0.45477	9543
Mysuru	Heggadadevankote	Gollanabeedusaragur	Kethahalli	0.18018	8152	1.00000	21938	0.52198	22856	0.45476	9544
Ramanagara	Magadi	Kannur	Chowdibegur	0.16520	9734	1.00000	1	0.56932	14598	0.45476	9545
Chikkamagalur	Chikkamagalur	Malaloor	Haluvalli	0.15676	10634	1.00000	1	0.59994	6910	0.45476	9546
Hassan	Hole Narsipur	Odanahalli	Ramenahalli	0.16736	9495	1.00000	1	0.56195	16337	0.45476	9547
Belagavi	Hukeri	Benawad	BENIWAD	0.17595	8610	1.00000	1	0.53447	21278	0.45475	9548
Ramanagara	Magadi	Thaggikuppe	Thaggikuppe	0.16836	9390	1.00000	1	0.55854	17072	0.45474	9549
Chikkaballapura	Sidlaghatta	Thimmanayakana halli	Gonimaradahalli	0.15553	10777	1.00000	1	0.60460	5861	0.45474	9550
Bengaluru Urban	Bengaluru North	Marenahalli	Marasandra	0.14897	11599	1.00000	1	0.63119	11	0.45472	9551
Dharwad	Navalgund	Bhadrapur	Bhadrapur	0.16408	9840	0.97289	22344	0.58900	9651	0.45472	9552
Tumakuru	Pavagada	Chennakeshavapura	Kothur	0.17495	8709	1.00000	1	0.53737	20861	0.45471	9553
Bagalkot	Hungund	Nagur	Ilal	0.16174	10112	1.00000	1	0.58126	11636	0.45470	9554
Chikkaballapura	Gudibanda	Ullodu	Hale gudibanda	0.16407	9843	0.97289	22344	0.58892	9670	0.45469	9555
Bengaluru Rural	Hosakote	Jadigenahalli	Jadigenahalli	0.16215	10055	1.00000	1	0.57975	12027	0.45469	9556
Tumakuru	Madhugiri	Chinnenahalli	Veerachinnenaha lli	0.15858	10450	1.00000	1	0.59272	8706	0.45468	9557
Hassan	Belur	Adagooru	Aladahalli	0.16552	9704	1.00000	1	0.56785	14945	0.45467	9558
Kalaburagi	Jevargi	Yalwar	Chigarhalli	0.15607	10726	1.00000	1	0.60225	6379	0.45467	9559
Davanagere	Harapanahalli	Chikkaganguru	Chigateri	0.16083	10203	0.94501	25272	0.61842	3093	0.45467	9560
Haveri	Hangal	Savasgi	Satenhalli	0.16000	10301	1.00000	1	0.58740	10075	0.45466	9561
Chikkamagalur	Kadur	Biluvola	Aladahalli	0.16587	9663	1.00000	1	0.56659	15218	0.45465	9562
Kolar	Bangarapet	Ramasagara	Sarvareddihalli	0.16500	9747	1.00000	1	0.56957	14550	0.45465	9563
Bengaluru Rural	Hosakote	Jadigenahalli	Kolathur	0.18852	7355	0.86038	26810	0.57940	12128	0.45465	9564
Ramanagara	Magadi	Chikkahalli	Sannenahalli	0.17128	9099	0.93281	26044	0.58819	9859	0.45464	9565
Haveri	Hirekerur	Hallur	Kirageri	0.15068	11385	1.00000	1	0.62356	1600	0.45462	9566
Tumakuru	Turuvekere	Manichendur	K.dodderi	0.15433	10911	1.00000	1	0.60882	5025	0.45462	9567
Chikkaballapura	Chintamani	Anur	Moodachintapall i	0.17214	8995	1.00000	1	0.54583	19544	0.45462	9568
Tumakuru	Turuvekere	Muniyur	Kalanjihalli	0.15758	10555	1.00000	1	0.59624	7830	0.45461	9569
Koppal	Gangawati	Marlanahalli	Juratgi	0.16655	9567	1.00000	1	0.56412	15830	0.45461	9570

Koppal	Gangawati	Bennur	Shalignoor	0.19235	7010	1.00000	1	0.48846	25355	0.45461	9571
Hassan	Belur	Bantenahalli	Mudigere	0.16957	9260	1.00000	1	0.55402	18039	0.45459	9572
Bengaluru Rural	Dodballapur	Hulikunte	Appkarenahalli	0.16418	9831	0.97289	22344	0.58807	9893	0.45458	9573
Tumakuru	Gubbi	Muganayakanakote	Joghalli	0.17227	8980	1.00000	1	0.54526	19631	0.45457	9574
Kolar	Bangarapet	Inorahosahalli	Oombathguli	0.15623	10708	1.00000	1	0.60123	6634	0.45457	9575
Davanagere	Harapanahalli	Nandibevuru	Kanvihalli	0.16132	10151	1.00000	1	0.58224	11394	0.45457	9576
Hassan	Channarayapatna	Sathenahalli	Tarabenahalli	0.16205	10073	1.00000	1	0.57961	12062	0.45456	9577
Shivamogga	Sorab	Halesorab	Karadigere	0.17690	8514	1.00000	1	0.53091	21789	0.45455	9578
Davanagere	Honnali	Kammaragatti	Basavapura	0.16884	9336	0.90752	26526	0.61291	4186	0.45455	9579
Ramanagara	Magadi	Agalakote	Dandigepura	0.15804	10494	1.00000	1	0.59423	8318	0.45454	9580
Bagalkot	Bagalkot	Rampur	Rampur	0.22350	4686	0.76873	27002	0.54654	19425	0.45453	9581
Hassan	Sakleshpur	Hanbal	Hurudi	0.16314	9949	1.00000	1	0.57549	13121	0.45450	9582
Kolar	Kolar	Sugutur	Somambudi amanikere	0.19105	7131	1.00000	1	0.49141	25232	0.45450	9583
Haveri	Shiggaon	Hiremanakatti (manakatti)	Hiremanakatti (manakatti)	0.16624	9612	0.97289	22344	0.58049	11839	0.45450	9584
Tumakuru	Gubbi	Nallur	Nallur	0.15609	10722	1.00000	1	0.60140	6596	0.45448	9585
Belagavi	Athni	Athani (Grameen)-Sankonatti	SANKONAHATTI	0.18284	7883	0.97289	22344	0.52769	22218	0.45447	9586
Hassan	Arsikere	Kuruvanka	Channapura	0.15384	10976	1.00000	1	0.61016	4737	0.45447	9587
Hassan	Arsikere	Shanegere	Shankaranahalli (garudana giri)	0.15458	10878	1.00000	1	0.60725	5313	0.45447	9588
Mysuru	Krishnarajanagara	Honnenahalli	Pashupathi	0.17453	8744	0.97289	22344	0.55275	18258	0.45445	9589
Chikkaballapura	Chikkaballapura	Gollahalli	Yalagere	0.16114	10174	1.00000	1	0.58244	11332	0.45445	9590
Bengaluru Rural	Nelamangala	Budihal	Deganahalli	0.16224	10041	1.00000	1	0.57830	12415	0.45440	9591
Mandya	Nagamangala	Thuppadamadu	Bettadamallenahalli	0.15909	10405	1.00000	1	0.58965	9479	0.45438	9592
Shivamogga	Sagar	Gowthampura	Hireharaka	0.16800	9428	1.00000	1	0.55837	17115	0.45437	9593
Mandya	Malavalli	Marehalli	Malavalli(rural)	0.15293	11104	1.00000	1	0.61332	4100	0.45436	9594
Raichur	Sindhur	Butaldinni	Kallur	0.17738	8453	1.00000	1	0.52867	22080	0.45432	9595
Hassan	Hassan	Shankaranahalli	Javenahalli	0.16284	9971	1.00000	1	0.57587	13028	0.45432	9596
Mysuru	Krishnarajanagara	Hebbal	Hebbal	0.17075	9163	1.00000	1	0.54920	18938	0.45432	9597
Mysuru	Piriyapatna	Bylakuppe	Bylakuppe	0.15126	11307	1.00000	21938	0.61992	2751	0.45431	9598
Mysuru	Hunsur	Mullur	Machabayanahalli	0.15351	11020	1.00000	1	0.61080	4599	0.45430	9599
Belagavi	Bilahongal	NESARGI	NESARGI	0.16132	10150	1.00000	1	0.58120	11651	0.45430	9600
Shivamogga	Sorab	Yennekoppa	Belavanthanakoppa	0.18503	7676	1.00000	1	0.50672	24260	0.45430	9601
Chikkaballapura	Chintamani	Hirekattigenahalli	Chikkakattigenahalli	0.14988	11485	1.00000	1	0.62553	13	0.45429	9602
Davanagere	Davanagere	Nerlige	Chinnasamudra	0.16292	9964	1.00000	1	0.57544	13131	0.45428	9603

Haveri	Shiggaon	Dhundshi	Sheelvant somapur	0.16432	9812	0.97289	22344	0.58643	10314	0.45428	9604
Hassan	Arkalgud	Mallipatna	Chowragallu	0.15979	10330	1.00000	1	0.58664	10268	0.45427	9605
Chikkaballapura	Sidlaghatta	Sadali	Nallappanahalli	0.17035	9197	1.00000	1	0.55025	18738	0.45426	9606
Tumakuru	Tiptur	Karadi	Ramenahalli	0.15935	10371	1.00000	1	0.58822	9845	0.45425	9607
Belagavi	Bilahongal	HOLIHOSUR	HOLIHOSUR	0.16922	9288	1.00000	1	0.55385	18071	0.45424	9608
Belagavi	Khanapur	Mohisett	WATRE	0.15922	10389	1.00000	1	0.58855	9761	0.45421	9609
Davanagere	Jagalur	Bistuvalli	Vsyagondanahalli	0.15531	10800	1.00000	1	0.60336	6126	0.45421	9610
Mysuru	Piriyapatna	Malangi	Ankanahalli	0.18438	7724	0.91628	26216	0.55468	17913	0.45421	9611
Hassan	Belur	Cheekanahalli	Kogodu	0.16206	10071	0.97289	22344	0.59430	8300	0.45420	9612
Tumakuru	Tumakuru	Hirehalli	Nandihalli	0.15294	11103	1.00000	1	0.61267	4246	0.45420	9613
Hassan	Arsikere	Dummenahalli	Sewa siddeshwar nagar	0.15041	11415	1.00000	1	0.62295	1833	0.45420	9614
Bengaluru Rural	Devanahalli	Jalige	Kamenahalli	0.15000	11463	1.00000	1	0.62457	1190	0.45418	9615
Vijayapura	Muddebihal	Rakkasagi	Rakkasagi	0.16488	9756	1.00000	1	0.56821	14860	0.45417	9616
Gadag	Nargund	Hunasikatti	Hunasikatti	0.18308	7868	1.00000	1	0.51171	23868	0.45417	9617
Ramanagara	Magadi	Kalarikaval	Kodipalya	0.18150	8008	1.00000	1	0.51605	23458	0.45414	9618
Haveri	Hangal	Shirgoda	Mudur	0.16213	10057	1.00000	1	0.57771	12567	0.45414	9619
Tumakuru	Chiknayakanhalli	Kuppur	Kuppuru	0.15067	11387	1.00000	1	0.62164	2271	0.45414	9620
Belagavi	Gokak	LOLASUR	SHINGALAPUR	0.16594	9653	1.00000	1	0.56444	15762	0.45414	9621
Haveri	Hangal	Kopparsikoppa	Gazipur	0.17705	8497	1.00000	1	0.52901	22036	0.45414	9622
Chamarajanagara	Chamarajanagara	Hrave	Kethahalli	0.16986	9241	1.00000	1	0.55138	18519	0.45413	9623
Belagavi	Savadathi	SOPPADLA	RAINAPUR	0.16443	9802	0.97289	22344	0.58543	10567	0.45413	9624
Uttara Kannada	Yellapur	Ummachagi	Jaddigadde	0.16900	9314	1.00000	1	0.55414	18007	0.45412	9625
Davanagere	Harapanahalli	Nittur	Yerbalu	0.15611	10721	1.00000	1	0.59987	6926	0.45411	9626
Mysuru	Nanjangud	Koodlapura	Bagooru	0.18115	8050	1.00000	21938	0.51689	23355	0.45409	9627
Tumakuru	Turuvekere	Kodigehalli	T.hosahalli	0.16700	9528	1.00000	1	0.56065	16631	0.45408	9628
Kolar	Srinivasapur	Arikunte	Byapalli	0.16413	9836	1.00000	1	0.57044	14341	0.45408	9629
Kolar	Malur	Jayamangala	Chowdadenahalli	0.15177	11239	1.00000	1	0.61691	3405	0.45408	9630
Chitradurga	Hiriyur	Javanagondanahalli	Javanagondanahalli	0.16544	9714	0.97289	22344	0.58165	11554	0.45407	9631
Chikkamagalur	Chikkamagalur	Marle	Nagarahalli	0.15471	10868	1.00000	1	0.60509	5749	0.45406	9632
Tumakuru	Chiknayakanhalli	Barakanahalu	Yarehalli	0.16527	9728	1.00000	1	0.56640	15272	0.45405	9633
Uttara Kannada	Supa	Nandigadde	Gund	0.15803	10497	1.00000	1	0.59225	8842	0.45403	9634
Tumakuru	Kunigal	Ippadi	Kadaramanahalli	0.15021	11441	1.00000	1	0.62304	1790	0.45402	9635
Tumakuru	Madhugiri	Muddenahalli	Suddekunte	0.16713	9515	1.00000	1	0.55993	16768	0.45401	9636
Bengaluru Rural	Hosakote	Bylanarasapura	Hedakanahalli	0.16070	10215	1.00000	1	0.58233	11358	0.45400	9637

Chamarajanagara	Chamarajanagara	Kudaluru	Chamarajanagar [r]	0.17575	8626	1.00000	1	0.53245	21567	0.45400	9638
Mysuru	Piriyapatna	Haraduru	Kowlanahalli	0.20300	6156	0.94501	25272	0.48774	25391	0.45399	9639
Uttara Kannada	Yellapur	Angod	Shistamudi	0.17227	8979	1.00000	1	0.54312	19973	0.45398	9640
Tumakuru	Gubbi	Idagoor	Naranahalli	0.15908	10406	1.00000	1	0.58818	9863	0.45398	9641
Dharwad	Dharwad	-	Kelgeri	0.15123	11312	1.00000	1	0.61869	3037	0.45398	9642
Kolar	Kolar	Seethi	Veerapura	0.14996	11471	1.00000	1	0.62392	1455	0.45397	9643
Kolar	Bangarapet	Kangandlahalli	Veerasandra	0.16476	9767	1.00000	1	0.56784	14950	0.45397	9644
Uttara Kannada	Yellapur	Kampli	Chikkotti	0.15358	11010	1.00000	1	0.60916	4957	0.45396	9645
Chamarajanagar	Yelandur	Yeragamballi	Yeragamballi	0.17256	8944	1.00000	1	0.54206	20128	0.45394	9646
Haveri	Haveri	Kabbur	Kabbur	0.16476	9766	0.97289	22344	0.58351	11080	0.45393	9647
Chitradurga	Holalkere	Bidarakere	Channasamudra	0.15036	11421	1.00000	1	0.62200	2148	0.45391	9648
Haveri	Ranibennur	Mudenuur	Mudenuur	0.16121	10162	1.00000	1	0.58011	11928	0.45390	9649
Hassan	Arkalgud	Mallipatna	Bobbagalale	0.16615	9625	1.00000	1	0.56285	16149	0.45390	9650
Mandya	Maddur	Bidarahalli	Bidarahalli	0.16895	9320	1.00000	1	0.55341	18149	0.45387	9651
Tumakuru	Chiknayakanhalli	Muddenahalli	Aladakatte	0.15352	11018	1.00000	1	0.60898	4988	0.45386	9652
Bengaluru Rural	Devanahalli	Jalige	Maragondanahalli	0.17828	8355	1.00000	1	0.52438	22596	0.45385	9653
Tumakuru	Tiptur	Baluvaneralu	Baluvaneralu	0.17149	9072	1.00000	1	0.54506	19665	0.45383	9654
Hassan	Hassan	Madenuur	Madenuur	0.16102	10184	1.00000	1	0.58050	11835	0.45383	9655
Shivamogga	Shivamogga	Hosahalli	Veera pura	0.18629	7564	1.00000	1	0.50174	24613	0.45383	9656
Tumakuru	Tumakuru	Hethenahalli	Hethenahalli	0.16742	9485	1.00000	1	0.55829	17127	0.45383	9657
Bagalkot	Bagalkot	Rampur	Dharmnagar	0.16299	9959	1.00000	1	0.57337	13635	0.45380	9658
Mysuru	Tirumakudal-Narsipu	Kolathuru	Halavara	0.16956	9261	1.00000	1	0.55114	18570	0.45380	9659
Tumakuru	Madhugiri	Reddihalli	Reddihalli	0.15389	10971	1.00000	1	0.60720	5324	0.45378	9660
Shivamogga	Sorab	Induvalli	Induvalli	0.16131	10152	1.00000	1	0.57912	12194	0.45374	9661
Uttara Kannada	Siddapur	Tarehalli - kansur	Haldot	0.17686	8517	1.00000	1	0.52820	22149	0.45374	9662
Bengaluru Rural	Nelamangala	Soladevanahalli	Kothanahalli	0.17143	9080	1.00000	1	0.54489	19696	0.45373	9663
Chikkaballapura	Sidlaghatta	Abbaludu	Kotahalli	0.16353	9907	1.00000	1	0.57119	14163	0.45372	9664
Gadag	Gadag	Harlapur	Harlapur	0.19249	6997	0.97289	22344	0.49873	24802	0.45372	9665
Haveri	Savanur	Yelavigi	Yelavigi	0.21114	5541	0.73784	27021	0.59952	7018	0.45371	9666
Chitradurga	Challakere	Thimmappaihnhalli	Obaiahnahatti	0.15770	10538	1.00000	1	0.59218	8856	0.45370	9667
Tumakuru	Madhugiri	Ganjagalunte	Mallenahalli	0.16118	10167	1.00000	1	0.57939	12134	0.45369	9668
Uttara Kannada	Kumta	Santeguli	Abbolli	0.16366	9893	1.00000	1	0.57060	14298	0.45369	9669
Haveri	Haveri	Sangur	Didagur	0.15489	10848	1.00000	1	0.60292	6227	0.45369	9670
Mysuru	Tirumakudal-Narsipu	Rangasamudra	Ranganathapur	0.15334	11038	1.00000	21938	0.60898	4987	0.45368	9671
Dharwad	Dharwad	Kotur	Shinganahalli	0.17673	8529	1.00000	1	0.52830	22136	0.45366	9672
Chikkaballapura	Bagepalli	Paragodu	Mangasandra	0.16683	9541	1.00000	1	0.55963	16839	0.45366	9673
Hassan	Belur	Yalahanka	Devihalli	0.17350	8847	1.00000	1	0.53810	20749	0.45365	9674
Hassan	Arsikere	Bagivalu	Vadagarahalli	0.16834	9395	1.00000	1	0.55459	17929	0.45365	9675

Ballari	Bellary	Kallukamba	Lakshimpura	0.22515	4566	1.00000	1	0.41462	26786	0.45364	9676
Belagavi	Khanapur	GUNJI	GUNJI	0.16446	9798	0.97289	22344	0.58341	11098	0.45363	9677
Chikkamagalur	Tarikere	Sokke	Kallasettihalli	0.15047	11411	1.00000	1	0.62038	2633	0.45363	9678
Hassan	Arsikere	Jayachamarajapura	Chikkalkur	0.16112	10175	1.00000	1	0.57933	12151	0.45363	9679
Uttara Kannada	Honavar	Kelginoor	Apsarkonda	0.17117	9111	1.00000	1	0.54528	19625	0.45361	9680
Hassan	Arkalgud	Rudrapatna	Kantapura	0.14997	11467	1.00000	1	0.62233	2049	0.45360	9681
Shivamogga	Sorab	Ulavi	Kannuru	0.15764	10550	1.00000	1	0.59205	8886	0.45360	9682
Shivamogga	Sorab	Kathuvalli	Kotekoppa	0.15146	11284	1.00000	1	0.61619	3545	0.45360	9683
Chikkamagalur	Chikkamagalur	Mallenahalli (bindiga)	Hebballi	0.15832	10471	0.97289	22344	0.60585	5569	0.45358	9684
Koppal	Koppal	Shivpur	Shivapur	0.18004	8168	0.88662	26621	0.58460	10780	0.45358	9685
Ramanagara	Magadi	Chikkahalli	Basavanapalya	0.18371	7799	1.00000	1	0.50794	24167	0.45358	9686
Hassan	Channarayapatna	Kabbali	Mukikere	0.16036	10260	1.00000	1	0.58191	11479	0.45357	9687
Mandya	Nagamangala	Karadahalli	Dandiganahalli	0.16793	9435	1.00000	1	0.55558	17717	0.45355	9688
Belagavi	Hukeri	Bastwad	BASTAWAD	0.17810	8374	0.97289	22344	0.53841	20697	0.45354	9689
Belagavi	Khanapur	NITTUR	GANEBAIL	0.16741	9487	0.94501	25272	0.58969	9467	0.45354	9690
Chikkaballapura	Chintamani	Raghuttahalli	Kariyapalli	0.15803	10499	1.00000	1	0.59025	9316	0.45351	9691
Bengaluru Rural	Doddaballapur	Kanasavadi	Kenjiganahalli	0.15973	10337	1.00000	1	0.58393	10955	0.45351	9692
Tumakuru	Madhugiri	Gondihalli	Yarranapalya	0.16649	9576	1.00000	1	0.56022	16704	0.45351	9693
Hassan	Alur	Madabalu	Belame	0.15024	11436	1.00000	1	0.62080	2520	0.45350	9694
Ballari	Hospet	Suggenahalli	Mavinahalli	0.21833	5010	1.00000	1	0.42711	26691	0.45347	9695
Kolar	Mulbagal	Pichaguntalahalli	Challapally	0.16104	10182	1.00000	1	0.57899	12248	0.45346	9696
Chikkaballapura	Gudibanda	Ullodu	Chowtathimman ahalli	0.15684	10625	1.00000	1	0.59445	8277	0.45344	9697
Hassan	Arkalgud	Dodda magge	Kodakahalli	0.17463	8738	1.00000	1	0.53385	21370	0.45343	9698
Mandya	Shrirangapattana	Tadagavadi	Hunjanakere	0.16613	9631	0.97289	22344	0.57682	12769	0.45343	9699
Mandya	Nagamangala	Lanakere	Hadenahalli	0.16454	9792	1.00000	1	0.56657	15224	0.45343	9700
Koppal	Gangawati	Gundur	Gundur	0.17453	8745	0.97289	22344	0.54903	18970	0.45343	9701
Mysuru	Krishnarajanagara	Hampapura	Sanyasipura	0.15884	10427	1.00000	21938	0.58689	10199	0.45343	9702
Chikkaballapura	Sidlaghatta	Malamachana halli	Mugiludupi	0.15200	11205	1.00000	1	0.61329	4108	0.45342	9703
Ballari	Kudligi	Ujjini	Ujjini	0.17915	8269	0.88662	26621	0.58691	10195	0.45342	9704
Tumakuru	Chiknayakanhalli	Muddenahalli	Muddenahalli	0.15183	11229	1.00000	1	0.61396	3978	0.45342	9705
Chikkaballapura	Chintamani	Enigadele	Chokkanahalli	0.16205	10072	1.00000	1	0.57522	13191	0.45342	9706
Mysuru	Piriyapatna	Punadahalli	Handiguddadaka val	0.17050	9183	1.00000	1	0.54671	19385	0.45341	9707
Ramanagara	Kanakapura	Doddaalahalli	Chikkamudude	0.18323	7850	1.00000	1	0.50862	24116	0.45339	9708
Hassan	Arkalgud	Vijapura forest	Mallenahalli	0.19231	7013	1.00000	1	0.48452	25540	0.45335	9709
Uttara Kannada	Siddapur	Bilgi	Bilgi	0.16584	9666	1.00000	1	0.56183	16367	0.45334	9710
Kodagu	Somvarpet	Besuru	Kattepura	0.15316	11067	1.00000	1	0.60833	5118	0.45334	9711
Kolar	Srinivaspur	Nelavanki	Pathanelavanki	0.14980	11498	1.00000	1	0.62193	2178	0.45334	9712
Bidar	Humnabad	Madargaon	Madargaon	0.15883	10428	1.00000	1	0.58657	10281	0.45333	9713
Chikkamagalur	Kadur	Garje	G.madapura	0.14965	11515	1.00000	1	0.62251	1983	0.45332	9714

Hassan	Alur	Karagodu	Madihalli	0.16493	9751	1.00000	1	0.56481	15670	0.45332	9715
Haveri	Savanur	Kadakola	Kadakola	0.16222	10044	1.00000	1	0.57422	13450	0.45331	9716
Tumakuru	Tiptur	Kuppalu	Kadushettihalli	0.15158	11263	1.00000	1	0.61450	3873	0.45330	9717
Haveri	Byadgi	Mallur	Mallur	0.16348	9911	1.00000	1	0.56972	14507	0.45329	9718
Bengaluru Rural	Hosakote	Khajihosahalli	Banahalli	0.17123	9105	1.00000	1	0.54390	19860	0.45328	9719
Davanagere	Jagalur	Basavanakote	Agasanahalli	0.15531	10801	1.00000	1	0.59957	7001	0.45326	9720
Hassan	Arkalgud	Tarigalale	Karagallu	0.17505	8695	1.00000	1	0.53194	21642	0.45325	9721
Ballari	Bellary	Byradevanahalli	Chaganur	0.20865	5716	0.97289	22344	0.45869	26298	0.45325	9722
Mandya	Mandya	Hodaghatta	Honnayakanahalli	0.15055	11399	1.00000	1	0.61848	3082	0.45325	9723
Uttara Kannada	Karwar	Hankon	Hankonjoog	0.15383	10979	1.00000	1	0.60529	5709	0.45324	9724
Hassan	Channarayapatna	Karehalli	Thimmalapura	0.14884	11616	1.00000	1	0.62553	13	0.45324	9725
Chitradurga	Holalkere	Malladihalli	Ramagatta	0.15702	10610	1.00000	1	0.59293	8655	0.45324	9726
Chamarajanagara	Chamarajanagara	Kothalavadi	Uganedahundi	0.18180	7978	0.97289	22344	0.52637	22367	0.45323	9727
Belagavi	Raybag	Savadatti	SOUNDATTI	0.18871	7346	0.82410	26925	0.59863	7219	0.45322	9728
Bengaluru Rural	Devanahalli	Kannamangala	Doddappanahalli	0.14931	11556	1.00000	1	0.62344	1644	0.45320	9729
Chamarajanagara	Chamarajanagara	Alur	Saraguru	0.17281	8913	0.97289	22344	0.55364	18104	0.45320	9730
Belagavi	Savadathi	Sangreshkop	YADAHALLI	0.15313	11076	1.00000	1	0.60777	5226	0.45317	9731
Tumakuru	Turuvekere	Sampige	Tovinakere	0.15249	11158	1.00000	1	0.61030	4699	0.45317	9732
Mandya	Maddur	Hemmanahalli	Hanumanthapura	0.19000	7226	0.97289	22344	0.50346	24484	0.45317	9733
Belagavi	Athni	JUGUL	SHAHAPUR	0.15165	11251	1.00000	1	0.61359	4046	0.45314	9734
Tumakuru	Turuvekere	Bytharahosahalli	Mallenahalli	0.16260	10000	0.97289	22344	0.58814	9874	0.45313	9735
Chamarajanagar	Gundlupet	Kabbahalli	Sampigepura	0.15016	11451	1.00000	1	0.61946	2852	0.45310	9736
Davanagere	Jagalur	Devikere	Medakerehalli	0.15304	11090	1.00000	1	0.60780	5215	0.45309	9737
Shivamogga	Sorab	Dyavanahalli	Bommanahalli	0.18726	7477	1.00000	1	0.49672	24926	0.45309	9738
Tumakuru	Turuvekere	Banasandra	Somalapura	0.16152	10132	1.00000	1	0.57586	13030	0.45308	9739
Chikkamagalur	Chikkamagalur	Doddamagaravalli	Doddamagaravalli	0.15391	10967	1.00000	1	0.60420	5946	0.45306	9740
Mysuru	Heggadadevankote	Padukotekava	Padukote	0.14997	11469	1.00000	21938	0.62007	2717	0.45305	9741
Hassan	Alur	Kadalu	Muthige	0.17741	8451	1.00000	1	0.52415	22620	0.45305	9742
Kolar	Malur	Thornahalli	Sonnanaikanahalli	0.16729	9501	1.00000	1	0.55579	17664	0.45303	9743
Belagavi	Gokak	KHANAGAON	DEVAGOUDA NAHATTI	0.17095	9138	1.00000	1	0.54388	19864	0.45303	9744
Hassan	Channarayapatna	Bekka	B.cholenahalli	0.17518	8679	1.00000	1	0.53074	21813	0.45303	9745
Hassan	Belur	Kalleri	Maravathi	0.15615	10714	1.00000	1	0.59536	8035	0.45301	9746
Kolar	Kolar	Begli hosahalli	Kooteri	0.17180	9025	1.00000	1	0.54109	20286	0.45300	9747
Hassan	Hassan	Koravangala	Handrangi	0.17697	8507	1.00000	1	0.52522	22508	0.45298	9748
Shivamogga	Bhadravati	Aralikoppa	Aralikoppa	0.15203	11200	1.00000	1	0.61134	4500	0.45298	9749

Tumakuru	Koratagere	Doddasaggere	Obaladevarahalli	0.16072	10211	1.00000	1	0.57828	12421	0.45297	9750
Chikkaballapura	Chintamani	Mindigal	Bandakote	0.18478	7697	0.97289	22344	0.51700	23344	0.45297	9751
Uttara Kannada	Honavar	Mugwa	Arolli-mundagod	0.17645	8565	1.00000	1	0.52667	22331	0.45295	9752
Chikkaballapura	Chintamani	Korlaparathi	Yaramareddihalli	0.17004	9222	1.00000	1	0.54648	19436	0.45294	9753
Chikkaballapura	Chintamani	Bhoomi setti halli	C. Kurupalli	0.17680	8522	1.00000	1	0.52557	22467	0.45294	9754
Bengaluru Rural	Devanahalli	Venkatagirikote	Hosahudya	0.15549	10783	1.00000	1	0.59760	7472	0.45293	9755
Ramanagara	Ramanagara	Kenchanakuppe	Hulthar state forest	0.16569	9685	1.00000	1	0.56080	16596	0.45293	9756
Kolar	Bangarapet	Kangandlahalli	Gollaguruanahalli	0.18215	7944	1.00000	1	0.51008	24008	0.45293	9757
Haveri	Ranibennur	Kamadod	Kamadod	0.15448	10894	1.00000	1	0.60143	6589	0.45292	9758
Mysuru	Nanjangud	Nerale	Halepura	0.14921	11573	1.00000	1	0.62266	1930	0.45292	9759
Bengaluru Rural	Hosakote	Shivanapura	Chinnathimmanagolla halli	0.15338	11031	1.00000	1	0.60572	5599	0.45291	9760
Davanagere	Channagiri	Channeshapura	Channeshapura	0.15358	11013	1.00000	1	0.60482	5816	0.45288	9761
Hassan	Hassan	Settihalli	Hiriganahalli	0.16126	10159	1.00000	1	0.57596	13005	0.45287	9762
Uttara Kannada	Honavar	Manki (guladakeri)	Kuchodi	0.16795	9434	1.00000	1	0.55296	18225	0.45285	9763
Chitradurga	Holalkere	T. Nulnur	Banjagondanahalli	0.14992	11479	1.00000	1	0.61941	2872	0.45285	9764
Mandya	Nagamangala	Nalligere	Thavarekere	0.15418	10938	1.00000	1	0.60229	6366	0.45284	9765
Kolar	Malur	Jayamangala	Gonur	0.17363	8834	1.00000	1	0.53477	21240	0.45283	9766
Chikkaballapura	Sidlaghatta	Kundalagurki	Gangapura	0.16108	10178	1.00000	1	0.57643	12886	0.45282	9767
Kolar	Malur	Kudiyapur	Arinagatta	0.17388	8805	1.00000	1	0.53396	21354	0.45282	9768
Davanagere	Honnali	Karignuru	Arehalli	0.15194	11212	1.00000	1	0.61106	4556	0.45281	9769
Tumakuru	Madhugiri	Dodderi	Ummanahalli	0.14841	11669	1.00000	1	0.62553	13	0.45279	9770
Chamarajanagar	Gundlupet	Somahalli	Madapattana	0.17811	8373	1.00000	1	0.52121	22928	0.45279	9771
Tumakuru	Tumakuru	Beladhara	M.gollahalli	0.15140	11294	1.00000	1	0.61314	4143	0.45279	9772
Ballari	Siruguppa	Manursugur	Manur	0.19325	6935	1.00000	1	0.48034	25701	0.45278	9773
Kolar	Mulbagal	Hanamanahalli	Ananthapur	0.14927	11562	1.00000	1	0.62180	2214	0.45277	9774
Tumakuru	Chiknayakanhalli	Barakanahalu	Vaddanakallahalli	0.17628	8578	1.00000	1	0.52653	22345	0.45277	9775
Uttara Kannada	Supa	Anshi	Anashi	0.16001	10300	1.00000	1	0.58003	11953	0.45276	9776
Kolar	Malur	Hasandahalli	Guddadahosahalli	0.18247	7912	1.00000	1	0.50863	24114	0.45276	9777
Chikkaballapura	Chintamani	Shettihalli	Dwarapalli	0.16513	9737	1.00000	1	0.56199	16327	0.45274	9778
Haveri	Haveri	Kurabagonda	Kallapur	0.15077	11372	1.00000	1	0.61551	3685	0.45274	9779
Tumakuru	Madhugiri	Kavanadala	Bisadikariyanahalli	0.16068	10218	1.00000	1	0.57752	12608	0.45273	9780
Davanagere	Channagiri	Hosahalli	Hosahalli	0.16725	9506	1.00000	1	0.55483	17879	0.45273	9781

Bagalkot	Bagalkot	Bennur	Bennur	0.15230	11175	1.00000	1	0.60905	4976	0.45267	9782
Kolar	Srinivaspur	Mudimadugu	Vyapalahalli	0.17649	8560	1.00000	1	0.52554	22472	0.45266	9783
Bengaluru Rural	Doddaballapur	Bashettihalli	Adinarayana hosahalli	0.15001	11462	1.00000	1	0.61824	3129	0.45265	9784
Hassan	Arkalgud	Belavadi	Seebahalli	0.17081	9154	1.00000	1	0.54292	20004	0.45264	9785
Ramanagara	Magadi	Bittasandra	Narasapura	0.17051	9180	1.00000	1	0.54384	19869	0.45263	9786
Mysuru	Krishnarajanagara	Hosa agrahara	Mandiganahalli	0.16056	10233	1.00000	1	0.57748	12629	0.45261	9787
Ballari	Hadagalli	Hire hadagalli	Hirehadagalli	0.18339	7834	0.85593	26812	0.59061	9233	0.45259	9788
Chikkaballapura	Chikkaballapura	Doddapyalagurki	Reddy gollavarahalli	0.15997	10305	1.00000	1	0.57951	12090	0.45258	9789
Hassan	Arsikere	Murundi	Bettadapura	0.15391	10970	1.00000	1	0.60230	6363	0.45257	9790
Belagavi	Raybag	Jalalpur	JALALPUR	0.16233	10028	1.00000	1	0.57099	14219	0.45256	9791
Bengaluru Rural	Devanahalli	Koira	Vajarahalli	0.16888	9331	1.00000	1	0.54886	18998	0.45256	9792
Hassan	Arsikere	Jayachamarajapura	Byrapura	0.15259	11144	1.00000	1	0.60739	5295	0.45255	9793
Raichur	Manvi	Sirwar	Sirwar	0.18204	7958	0.93281	26044	0.54573	19556	0.45253	9794
Kolar	Srinivaspur	Arikunte	Nagedepalli	0.14943	11540	1.00000	1	0.62014	2700	0.45253	9795
Mysuru	Krishnarajanagara	Ankanahalli	Ankanahalli	0.15347	11023	1.00000	21938	0.60378	6026	0.45252	9796
Hassan	Belur	Kushavara	Kiragadalu	0.17518	8680	1.00000	1	0.52895	22046	0.45252	9797
Bengaluru Rural	Hosakote	Doddahullur	Dasarahalli	0.14868	11632	1.00000	1	0.62319	1734	0.45250	9798
Kalaburagi	Kalaburagi	Nandikur	Naganhalli *	0.17871	8308	0.88662	26621	0.58469	10752	0.45249	9799
Chikkaballapura	Sidlaghatta	Cheemangala	Narayanadasarahalli	0.16182	10099	1.00000	1	0.57239	13895	0.45246	9800
Belagavi	Bilahongal	AVARADI	BASSAPUR	0.15049	11404	1.00000	1	0.61547	3688	0.45245	9801
Mysuru	Nanjangud	Heggadahalli	Harathale	0.16098	10189	1.00000	1	0.57536	13155	0.45245	9802
Davanagere	Harihar	Nittur	Nittur	0.14963	11517	1.00000	1	0.61898	2970	0.45244	9803
Bengaluru Rural	Nelamangala	T.begur	Malonagathihalli	0.16583	9667	1.00000	1	0.55840	17109	0.45241	9804
Hassan	Sakleshpur	Changadihalli	Heggadihalli	0.15360	11006	1.00000	1	0.60284	6243	0.45241	9805
Kalaburagi	Kalaburagi	Kumsi	Belura (j)	0.16675	9546	0.97289	22344	0.57074	14269	0.45240	9806
Tumakuru	Pavagada	Rajavanthi	Chikkanayakana halli	0.15587	10744	1.00000	1	0.59402	8372	0.45240	9807
Belagavi	Hukeri	Badakundhri	BADKUNDRI	0.16833	9397	1.00000	1	0.55004	18774	0.45240	9808
Chamarajanagara	Chamarajanagara	Amachavadi	Amachavadi	0.17091	9144	0.97289	22344	0.55680	17454	0.45239	9809
Mysuru	Heggadadevankote	Beechanahalli	Beechanahalli	0.14815	11697	1.00000	1	0.62492	1055	0.45239	9810
Ramanagara	Ramanagara	Sugganahalli	Bommachanahalli	0.18121	8042	1.00000	1	0.51092	23924	0.45239	9811
Mandya	Krishnarajpet	Ballenahalli	Ballenahalli	0.16806	9422	1.00000	1	0.55085	18633	0.45238	9812
Belagavi	Chikkodi	NAVALIHAL	KUTHALI	0.16227	10037	1.00000	1	0.57050	14328	0.45238	9813
Chamarajanagar	Kollegala	Mangala	Anapura	0.15045	11412	1.00000	1	0.61529	3720	0.45237	9814
Mysuru	Piriyapatna	Chowthi	Sulagodu	0.16671	9550	1.00000	1	0.55514	17815	0.45233	9815
Mysuru	Hunsur	Gagenahalli	Halepura	0.17709	8490	0.97289	22344	0.53715	20895	0.45233	9816
Kolar	Mulbagal	Mustur	Mustoor	0.16625	9609	1.00000	1	0.55666	17483	0.45232	9817

Haveri	Haveri	Karjagi	Karjagi	0.15989	10315	1.00000	1	0.57876	12300	0.45231	9818
Chitradurga	Hosadurga	Belagur	Honnekere	0.15552	10779	0.97289	22344	0.61159	4457	0.45231	9819
Hassan	Arkalgud	Chikkanahalli	Kabbaligere	0.17363	8836	1.00000	1	0.53294	21516	0.45230	9820
Mysuru	Hunsur	Neralakuppe	Neralakuppe	0.15870	10439	1.00000	21938	0.58305	11191	0.45230	9821
Shivamogga	Sorab	Udri	Uppalli	0.16223	10042	1.00000	1	0.57035	14363	0.45230	9822
Shivamogga	Bhadravati	Yammehatti	Yammehatti	0.16340	9924	0.94501	25272	0.59921	7070	0.45230	9823
Mandya	Malavalli	Nittur	Sagyasaragur	0.16645	9581	1.00000	1	0.55586	17647	0.45229	9824
Kolar	Mulbagal	Balla	Kuruba chadumanahalli	0.15801	10501	1.00000	1	0.58552	10546	0.45228	9825
Hassan	Hole Narsipur	Moodalahippe	Ulivala	0.15205	11199	1.00000	1	0.60845	5086	0.45227	9826
Shivamogga	Sorab	Chittur	Karekoppa	0.15402	10955	1.00000	1	0.60061	6778	0.45226	9827
Mysuru	Piriyapatna	Ramanathathunga	Aswalu	0.16274	9987	1.00000	21938	0.56838	14805	0.45224	9828
Tumakuru	Chiknayakanhalli	Thimmanahalli	Badakegudlu	0.15650	10665	0.97289	22344	0.60749	5281	0.45224	9829
Bagalkot	Jamkhandi	Chikka-padsalgi	Chikkapadasalgi	0.16204	10076	1.00000	1	0.57079	14256	0.45224	9830
Tumakuru	Turuvekere	Soravanahalli	Jadiya	0.17229	8976	1.00000	1	0.53683	20939	0.45223	9831
Tumakuru	Gubbi	Alalaghatta	Benehalli	0.16053	10237	0.97289	22344	0.59212	8871	0.45221	9832
Chikkaballapura	Chintamani	Yenigadele	Chintamakalahalli	0.17182	9019	0.97289	22344	0.55320	18187	0.45221	9833
Chikkaballapura	Sidlaghatta	Ganjigunte	Ganjigunte	0.15357	11014	0.97289	22344	0.61892	2983	0.45221	9834
Chikkaballapura	Sidlaghatta	Doddathekahalli	Kachinayakanahalli	0.15182	11232	1.00000	1	0.60907	4975	0.45221	9835
Mandya	Maddur	Yadaganahalli	Sabbanahalli	0.16973	9249	1.00000	1	0.54481	19716	0.45220	9836
Ballari	Kudligi	Hyalya	Sirinayakanahalli	0.15495	10842	1.00000	1	0.59671	7691	0.45219	9837
Chikkamagalur	Tarikere	Belenahalli	Belenahalli	0.14849	11658	1.00000	1	0.62263	1942	0.45218	9838
Hassan	Sakleshpur	Bage	Aluvalli	0.16578	9676	1.00000	1	0.55768	17261	0.45218	9839
Mandya	Pandavapura	Kurubarabettahalli	Hullikere koppalu	0.18339	7835	1.00000	1	0.50414	24443	0.45217	9840
Belagavi	Khanapur	Beedi	BIDI	0.17665	8543	0.88662	26621	0.59024	9324	0.45216	9841
Chikkamagalur	Kadur	K.bidre	Shettyhalli	0.15659	10657	1.00000	1	0.59034	9290	0.45215	9842
Mysuru	Hunsur	Singaramaranahalli	Yalachanahalli	0.17699	8503	0.97289	22344	0.53682	20942	0.45215	9843
Raichur	Sindhur	Pagadadinni	Pagadadinni	0.18016	8157	1.00000	1	0.51302	23737	0.45213	9844
Davanagere	Channagiri	Hadadi	Basavapura	0.14806	11711	1.00000	1	0.62421	1326	0.45212	9845
Koppal	Koppal	Hireboganhal	Hireboganhal	0.17051	9182	0.97289	22344	0.55714	17377	0.45212	9846
Koppal	Koppal	Budugumpa	Budugumpa	0.17544	8655	0.97289	22344	0.54144	20245	0.45211	9847
Kolar	Bangarapet	Kangandlahalli	Kasireddigandlahalli	0.16637	9593	1.00000	1	0.55540	17756	0.45210	9848
Belagavi	Bilahongal	Ambadgatti	HULIKATTI KARIYAT AMBADAGATTI	0.17327	8871	0.97289	22344	0.54813	19126	0.45209	9849

Ramanagara	Magadi	Belagumba	Bhantrakuppe	0.17062	9171	1.00000	1	0.54157	20229	0.45209	9850
Tumakuru	Chiknayakanhalli	Muddenahalli	Savashettihalli	0.16333	9931	1.00000	1	0.56572	15439	0.45208	9851
Chikkamagalur	Chikkamagalur	K.r.pete	Kenchenahalli	0.16082	10204	1.00000	1	0.57453	13369	0.45208	9852
Bengaluru Rural	Nelamangala	Narasipura	Imchanahalli	0.17612	8593	1.00000	1	0.52451	22583	0.45205	9853
Chikkaballapura	Bagepalli	Yellampalli	Yellampalli	0.15184	11228	1.00000	1	0.60838	5105	0.45205	9854
Mandya	Maddur	Thaggahalli	Mudya	0.17786	8406	1.00000	1	0.51934	23123	0.45204	9855
Bengaluru Urban	Anekal	Muthanallure	Narayanaghatta	0.19528	6774	0.97289	22344	0.48617	25477	0.45203	9856
Chikkaballapura	Gauribidanur	Gowdagere	Chinnagenahalli	0.19185	7056	1.00000	1	0.48140	25659	0.45202	9857
Belagavi	Savadathi	GORAVANAKOLL A	GORAVANAK OLLA	0.14897	11596	1.00000	1	0.61994	2749	0.45202	9858
Chikkamagalur	Chikkamagalur	K.r.pete	Thiruguna	0.15440	10904	1.00000	1	0.59814	7332	0.45201	9859
Tumakuru	Tumakuru	K.palasanra	Hosur	0.18295	7874	1.00000	1	0.50474	24398	0.45199	9860
Hassan	Arsikere	Kolagunda	Mosale	0.15141	11292	1.00000	1	0.60985	4809	0.45199	9861
Tumakuru	Turuvekere	Mavinakere	Mudigere	0.16093	10193	1.00000	1	0.57378	13553	0.45199	9862
Tumakuru	Turuvekere	Muniyur	Turuvekere amanikere	0.15014	11453	1.00000	1	0.61500	3777	0.45199	9863
Kolar	Malur	Nutuve	Chikkanaikanaha lli	0.17042	9192	1.00000	1	0.54182	20164	0.45198	9864
Hassan	Belur	Anughatta	Heggadihalli	0.14964	11516	1.00000	1	0.61701	3382	0.45198	9865
Kolar	Mulbagal	Rajendrahalli	Cheekurgundlah alli	0.16031	10264	1.00000	1	0.57590	13022	0.45197	9866
Ballari	Hospet	Hampadevanahalli	Jowku	0.19060	7173	1.00000	1	0.48436	25556	0.45196	9867
Chikkaballapura	Bagepalli	Palyakere	Peddapalli	0.15051	11402	1.00000	1	0.61334	4096	0.45195	9868
Mysuru	Hunsur	Govindanahalli	Govindanahalli	0.18010	8162	1.00000	1	0.51252	23786	0.45193	9869
Chikkamagalur	Mudigere	Sunkasale	Bilagali	0.16562	9690	1.00000	1	0.55723	17358	0.45191	9870
Mysuru	Nanjangud	Navilur	Muddahalli	0.18121	8043	1.00000	1	0.50921	24060	0.45188	9871
Mandya	Shrirangapattana	Gamanahalli	Gamanahalli	0.18703	7498	1.00000	1	0.49331	25121	0.45187	9872
Ramanagara	Channapatna	Singarajapura	Kodihosahalli	0.16166	10122	1.00000	1	0.57071	14274	0.45187	9873
Uttara Kannada	Yellapur	Hithalli	Bidralli	0.16600	9646	1.00000	1	0.55579	17664	0.45186	9874
Tumakuru	Turuvekere	Goni tumkur	Devihalli	0.15571	10757	1.00000	1	0.59252	8772	0.45186	9875
Hassan	Arsikere	Kanakatte	Somasettihalli	0.14909	11582	1.00000	1	0.61874	3027	0.45184	9876
Chamarajanagara	Chamarajanagara	Udigala	Hangarepura	0.18719	7485	1.00000	1	0.49280	25148	0.45184	9877
Hassan	Arsikere	Hiriyur	Byragondanahall i	0.14984	11494	1.00000	1	0.61565	3663	0.45184	9878
Hassan	Hole Narsipur	Kodihalli	Kattehosahalli	0.15567	10763	1.00000	1	0.59258	8748	0.45184	9879
Hassan	Arsikere	Arakere	Melinahosahalli	0.16053	10238	1.00000	1	0.57458	13346	0.45182	9880
Tumakuru	Tumakuru	Arakere	Kuchangi	0.15743	10566	1.00000	1	0.58582	10468	0.45180	9881
Haveri	Shiggaon	Kundur	Kundur	0.16734	9496	1.00000	1	0.55107	18586	0.45179	9882
Shivamogga	Hosanagara	Anadagadoduru	Belur	0.14742	11782	1.00000	1	0.62553	13	0.45179	9883

Shivamogga	Sorab	Yennekoppa	Yennekoppa	0.16396	9851	0.97289	22344	0.57811	12465	0.45179	9884
Chitradurga	Hosadurga	Ballalasangamudra	Tumbinakere	0.17159	9053	1.00000	1	0.53734	20865	0.45177	9885
Shivamogga	Sagar	Sydr	Sydr	0.17149	9073	1.00000	1	0.53766	20821	0.45177	9886
Mandya	Shrirangapattana	Mundagadore	Hangarahalli	0.15821	10477	0.97289	22344	0.59900	7128	0.45176	9887
Hassan	Arkalgud	Kattepura	Mallinathapura	0.17202	9003	1.00000	1	0.53594	21072	0.45175	9888
Kodagu	Somvarpet	Yelakanur	Yelakanur	0.14985	11490	1.00000	1	0.61521	3742	0.45175	9889
Kolar	Bangarapet	Donimadagu	Mustrahalli	0.16582	9673	1.00000	1	0.55589	17643	0.45173	9890
Kolar	Malur	Shivarapatna	Muthakadahalli	0.16582	9673	1.00000	1	0.55589	17643	0.45173	9890
Davanagere	Channagiri	Durvigere	Kodagikere	0.16380	9870	0.97289	22344	0.57842	12367	0.45172	9892
Chikkamagalur	Mudigere	Urubage	Mekanagadde	0.14736	11795	1.00000	1	0.62553	13	0.45172	9893
Kalaburagi	Sedam	Madkal	Konkanhalli	0.15109	11337	1.00000	1	0.61007	4759	0.45172	9894
Tumakuru	Madhugiri	Bijavara	Ranganahalli	0.15814	10480	1.00000	1	0.58274	11268	0.45169	9895
Kolar	Kolar	Vemagal	Channappanahalli	0.17849	8335	1.00000	1	0.51628	23426	0.45169	9896
Uttara Kannada	Yellapur	Idgundi	Gullapur	0.14944	11537	1.00000	1	0.61665	3459	0.45168	9897
Chikkamagalur	Kadur	Vokkalagere	Chinakarahalli	0.15411	10944	1.00000	1	0.59796	7373	0.45168	9898
Mandya	Nagamangala	Bramhadevarahalli	Konanur	0.16800	9427	1.00000	1	0.54850	19060	0.45168	9899
Davanagere	Jagalur	Biderakere	Mathadadyamavanahalli	0.15416	10941	1.00000	1	0.59768	7451	0.45167	9900
Mandya	Nagamangala	Hulikere	Mallarajapura	0.17858	8322	1.00000	1	0.51594	23472	0.45166	9901
Hassan	Belur	Hunuganahalli	Naganhalli	0.16283	9975	1.00000	1	0.56584	15397	0.45166	9902
Tumakuru	Tumakuru	Kanakoppa	Thimmasandara	0.16756	9475	1.00000	1	0.54966	18842	0.45160	9903
Shivamogga	Shikaripur	Malavalli	Mallenahalli	0.20960	5653	0.91628	26216	0.47955	25733	0.45160	9904
Davanagere	Davanagere	Kandavakovi	Rudranakatte	0.16652	9572	0.97289	22344	0.56848	14783	0.45160	9905
Mandya	Krishnarajpet	Aghalaya	Aghalaya	0.15004	11460	1.00000	1	0.61379	4011	0.45159	9906
Bidar	Bidar	Markunda	Markunda	0.15739	10571	1.00000	1	0.58508	10657	0.45158	9907
Kolar	Bangarapet	Kesaranhalli	Benganur	0.15798	10508	1.00000	1	0.58289	11230	0.45157	9908
Ramanagara	Magadi	Madigondanahalli	Aladakatte	0.17424	8765	1.00000	1	0.52844	22118	0.45156	9909
Tumakuru	Madhugiri	Gondihalli	Gondihalli	0.17533	8665	1.00000	1	0.52505	22528	0.45153	9910
Tumakuru	Madhugiri	Gondihalli	Chikkathimmanahalli	0.17608	8597	1.00000	1	0.52282	22763	0.45153	9911
Bagalkot	Bagalkot	Hosur	Chick sitimani	0.18210	7949	1.00000	1	0.50551	24349	0.45153	9912
Mandya	Nagamangala	Kanthapura	Gollarahalli	0.15808	10486	1.00000	1	0.58233	11358	0.45152	9913
Hassan	Sakleshpur	Yeslur	Kumbarahalli	0.15049	11406	1.00000	1	0.61167	4442	0.45152	9914
Kalaburagi	Chincholi	Ainoli	Ainoli	0.16779	9451	0.97289	22344	0.56389	15899	0.45152	9915
Bengaluru Rural	Hosakote	Nandagudi	Agrahara vaddahalli	0.16639	9590	1.00000	1	0.55317	18190	0.45150	9916
Bengaluru Rural	Devanahalli	Gangavara chowdappanahalli	Devanayakanahalli	0.15789	10520	1.00000	1	0.58290	11224	0.45149	9917
Haveri	Haveri	Kanavalli	Kanavalli	0.17062	9173	0.91628	26216	0.58870	9725	0.45149	9918
Kolar	Srinivasapur	Kodipalli	Kondamari	0.16376	9879	1.00000	1	0.56200	16324	0.45149	9919
Haveri	Hangal	Hirur	Hirur	0.16358	9901	1.00000	1	0.56260	16209	0.45149	9920

Davanagere	Harapanahalli	Nilagunda	Ananthanahalli	0.15494	10845	1.00000	1	0.59381	8436	0.45144	9921
Tumakuru	Gubbi	Idagoor	Abbanakuppe	0.14999	11466	1.00000	1	0.61333	4099	0.45143	9922
Kolar	Srinivasapur	Chaldiganahalli	Unikili	0.16791	9441	1.00000	1	0.54782	19186	0.45141	9923
Bagalkot	Hungund	Vadgeri	Gorjnal	0.15924	10385	1.00000	1	0.57763	12583	0.45140	9924
Vijayapura	Basavana Bagevadi	Beeraladinni	Unnibhavi	0.14721	11810	1.00000	1	0.62479	1106	0.45140	9925
Chitradurga	Hosadurga	Chikkabyladakere	Chikkahullenahalli	0.16773	9458	0.97289	22344	0.56364	15957	0.45140	9926
Ramanagara	Magadi	Kalya	Harohalli	0.19131	7104	0.97289	22344	0.49410	25088	0.45137	9927
Mandya	Maddur	Bidarakote	Bidarakote	0.15442	10901	0.97289	22344	0.61211	4355	0.45137	9928
Hassan	Belur	Dabbe	Kotiganahalli	0.16401	9848	1.00000	1	0.56068	16626	0.45137	9929
Davanagere	Channagiri	Belliganudu	Somasettihalli	0.14746	11778	1.00000	1	0.62353	1604	0.45135	9930
Tumakuru	Koratagere	Budagavi	Gowjagal	0.16990	9234	1.00000	1	0.54117	20276	0.45134	9931
Uttara Kannada	Bhatkal	Konar	Hadeel	0.17789	8401	0.97289	22344	0.53118	21747	0.45132	9932
Davanagere	Channagiri	Guddada kumarana halli	Malligenahalli	0.15189	11220	1.00000	1	0.60525	5720	0.45132	9933
Haveri	Ranibennur	Kotihal	Lingadalli	0.15519	10817	1.00000	1	0.59234	8816	0.45131	9934
Hassan	Arkalgud	Aladahalli	Boodanur	0.16835	9394	1.00000	1	0.54593	19526	0.45129	9935
Hassan	Channarayapatna	Kembali	Balaghatta	0.15567	10762	1.00000	1	0.59039	9279	0.45129	9936
Bengaluru Rural	Devanahalli	Koramangala	Koramangala	0.15997	10304	0.97289	22344	0.59054	9244	0.45129	9937
Tumakuru	Gubbi	Herur	Thorehalli	0.16420	9828	1.00000	1	0.55972	16821	0.45129	9938
Mandya	Maddur	Huthagere	Doddankanahalli	0.17084	9152	0.97289	22344	0.55292	18233	0.45127	9939
Bengaluru Rural	Hosakote	Doddaralagere	Shantanapura	0.17049	9185	1.00000	1	0.53902	20586	0.45127	9940
Kolar	Bangarapet	T gollahalli	Nallur	0.14805	11712	1.00000	1	0.62070	2550	0.45127	9941
Bengaluru Rural	Nelamangala	Srinivasapura	Madalakote	0.15221	11184	1.00000	1	0.60375	6036	0.45126	9942
Shivamogga	Tirthahalli	Bejjavalli	Halumahishi	0.15366	10999	1.00000	1	0.59802	7362	0.45126	9943
Bagalkot	Bilgi	Galgalli	Galagali	0.20063	6335	0.82410	26925	0.55576	17676	0.45126	9944
Ramanagara	Channapatna	Sulleri	Sulleri	0.15495	10844	1.00000	1	0.59291	8659	0.45122	9945
Tumakuru	Chiknayakanhalli	Malligere	Bandrehalli	0.14821	11687	1.00000	1	0.61985	2769	0.45122	9946
Shivamogga	Sorab	Heggodu	Ammagondanak oppa	0.15023	11439	1.00000	1	0.61153	4467	0.45122	9947
Ramanagara	Kanakapura	Kaggalahalli	Kaggalahalli	0.17891	8290	1.00000	1	0.51346	23689	0.45121	9948
Bengaluru Urban	Anekal	Suragajakkanahalli	Suragajakkanahalli	0.18479	7695	0.97289	22344	0.51089	23927	0.45119	9949
Ramanagara	Ramanagara	Mayaganahalli	Kothipura	0.15941	10365	1.00000	1	0.57615	12958	0.45118	9950
Bengaluru Rural	Doddaballapur	Majara hosahalli	Thippapura	0.15904	10413	1.00000	1	0.57749	12621	0.45118	9951
Shivamogga	Sagar	Talavata	Kanuthota	0.16020	10276	1.00000	1	0.57330	13652	0.45118	9952
Chikkamagalur	Tarikere	Gulladamane	Tyagadabagi	0.14736	11794	1.00000	1	0.62323	1722	0.45117	9953
Belagavi	Khanapur	BARAGAON	BARAGAON	0.15300	11096	1.00000	1	0.60020	6855	0.45116	9954
Haveri	Ranibennur	Billahalli	Kusagur	0.15025	11434	1.00000	1	0.61118	4521	0.45115	9955
Bagalkot	Bagalkot	Chikka- shellikeri	Chikka-shellikeri	0.15959	10349	0.94501	25272	0.60886	5013	0.45115	9956

Hassan	Alur	Taluru	Haluvalli	0.15478	10858	1.00000	1	0.59325	8579	0.45115	9957
Mandya	Malavalli	Nittur	Nittur	0.17634	8575	1.00000	1	0.52071	22973	0.45115	9958
Belagavi	Athni	NANDESHWAR	NANDESHWAR	0.16242	10017	0.97289	22344	0.58109	11677	0.45115	9959
Tumakuru	Sira	Dodda agrahara	Kanchiganahalli	0.14865	11637	1.00000	1	0.61766	3252	0.45113	9960
Shivamogga	Sorab	Samanavalli	Samanavalli	0.16219	10050	0.97289	22344	0.58183	11501	0.45113	9961
Kalaburagi	Kalaburagi	Awrad (b)	Yalvanthi (b)	0.15688	10622	1.00000	1	0.58521	10613	0.45112	9962
Davanagere	Harapanahalli	Yadihalli	Yadihalli	0.15451	10889	1.00000	1	0.59420	8330	0.45112	9963
Shivamogga	Shikaripur	Muddanahalli	Ittigehalli	0.18579	7600	0.97289	22344	0.50787	24172	0.45110	9964
Mandya	Nagamangala	Mannahalli	Arealpahalli	0.15310	11082	1.00000	1	0.59957	7002	0.45110	9965
Tumakuru	Kunigal	Halevoor	Pavasandra	0.14711	11821	1.00000	1	0.62398	1427	0.45110	9966
Shivamogga	Sagar	Bhimanakone	Henagere	0.16648	9579	1.00000	1	0.55135	18523	0.45109	9967
Hassan	Hassan	Honnavara	Chikkamenahalli	0.14782	11739	1.00000	1	0.62095	2472	0.45109	9968
Chikkaballapura	Bagepalli	Billur	Vangyaralappalli	0.16623	9613	1.00000	1	0.55218	18364	0.45109	9969
Chamarajanagara	Chamarajanagara	Yaraganahalli	Vaddarahalli	0.18432	7733	1.00000	1	0.49795	24848	0.45108	9970
Hassan	Sakleshpur	Kyamanahalli	Kyamanahalli	0.15627	10703	1.00000	1	0.58735	10090	0.45108	9971
Tumakuru	Sira	Gowdagere	Honnenahalli	0.16461	9784	1.00000	1	0.55756	17292	0.45108	9972
Mysuru	Piriyapatna	Doddakamaravalli	Chikkamaravalli	0.16706	9522	0.97289	22344	0.56469	15695	0.45108	9973
Hassan	Hassan	Ankapura	Guddadatheranya	0.14741	11785	1.00000	1	0.62257	1964	0.45107	9974
Belagavi	Raybag	DIGGEWADI	YADRAV	0.15643	10676	1.00000	1	0.58665	10261	0.45106	9975
Haveri	Shiggaon	Hosur	Aratal	0.15451	10890	1.00000	1	0.59395	8393	0.45106	9976
Tumakuru	Turuvekere	Aremallenahalli	Byadarakodigehalli	0.19281	6967	0.88662	26621	0.53679	20946	0.45105	9977
Mysuru	Heggadadevankote	Doddabyranakuppe	Golur	0.18091	8075	1.00000	1	0.50719	24220	0.45103	9978
Kolar	Bangarapet	Thoppanahalli	Chamanahalli	0.16141	10142	1.00000	1	0.56842	14795	0.45103	9979
Bengaluru Rural	Devanahalli	Avathi	Gobbarakunte	0.15191	11216	1.00000	1	0.60395	5990	0.45102	9980
Belagavi	Gokak	KONNUR (RURAL)	MOLMANATTI	0.16032	10263	1.00000	1	0.57216	13948	0.45099	9981
Hassan	Alur	Palya	Singodanahalli	0.17363	8835	1.00000	1	0.52827	22139	0.45098	9982
Belagavi	Athni	MANGASULI	LOKUR	0.15859	10449	1.00000	1	0.57836	12392	0.45098	9983
Mysuru	Hunsur	Kallahalli	Hunasegala	0.16500	9748	1.00000	1	0.55583	17655	0.45097	9984
Bidar	Basavakalyan	Mathala	Mantala	0.15885	10425	1.00000	1	0.57736	12654	0.45097	9985
Shivamogga	Sagar	Channagonda	Kattinakaru	0.15907	10408	1.00000	1	0.57652	12859	0.45095	9986
Tumakuru	Chiknayakanhalli	Doddayannegere	Bommenahalli	0.15579	10750	1.00000	1	0.58857	9752	0.45093	9987
Bengaluru Urban	Anekal	Haragadde	Dyavasandra	0.23310	4065	1.00000	1	0.39332	26873	0.45092	9988
Mysuru	Mysuru	Keelanapura	Inam-uthanahalli	0.15037	11419	1.00000	1	0.60969	4835	0.45091	9989
Tumakuru	Gubbi	Nittur	N.ramapura	0.15378	10983	1.00000	1	0.59615	7853	0.45091	9990

Ramanagara	Channapatna	Mudigere	Seebanahalli	0.16105	10181	1.00000	1	0.56924	14615	0.45090	9991
Hassan	Arkalgud	Basavapatna	Moole hosahalli	0.16057	10231	1.00000	1	0.57091	14238	0.45090	9992
Raichur	Sindhur	Gunjhalli	Hosshalli (k)	0.16792	9439	1.00000	1	0.54589	19533	0.45088	9993
Hassan	Channarayapatna	Devasthana kalenahalli	Adagur	0.15343	11026	1.00000	1	0.59739	7523	0.45088	9994
Ramanagara	Ramanagara	Manchanayakanahalli	Bychohalli	0.17506	8691	1.00000	1	0.52356	22678	0.45087	9995
Ramanagara	Magadi	Banavadi	Alur	0.15052	11401	1.00000	1	0.60885	5014	0.45085	9996
Tumakuru	Turuvekere	Kondajji	Dombaranahalli	0.16590	9661	1.00000	1	0.55241	18323	0.45085	9997
Kolar	Kolar	Kurugal	Maliyappanahalli	0.17144	9077	0.97289	22344	0.54936	18906	0.45083	9998
Chitradurga	Holalkere	Gangasamudra	Gangasamudra	0.16418	9832	0.94501	25272	0.59056	9238	0.45082	9999
Tumakuru	Kunigal	Kothagere	Mavinakatte	0.16288	9966	1.00000	1	0.56242	16242	0.45079	10000
Chikkamagalur	Mudigere	Makonahalli	Kannapura	0.15849	10458	1.00000	1	0.57779	12548	0.45074	10001
Hassan	Alur	Hunasavalli	Hunasavalli	0.15240	11169	1.00000	1	0.60083	6732	0.45072	10002
Mysuru	Piriyapatna	Chowthi	Lakshmpura	0.16466	9778	1.00000	1	0.55603	17610	0.45071	10003
Gadag	Shirahatti	Doddur	Ullatti	0.19147	7090	1.00000	1	0.47815	25781	0.45070	10004
Hassan	Arsikere	Bageshpura	Kannenahalli	0.16285	9970	1.00000	1	0.56216	16290	0.45070	10005
Kodagu	Somvarpet	Bydagotta	Sivaralli	0.14961	11521	1.00000	1	0.61192	4390	0.45069	10006
Kolar	Mulbagal	Hebbani	M.gollahalli	0.16995	9232	1.00000	1	0.53868	20656	0.45069	10007
Ramanagara	Magadi	Narasandra	Dommanakatte	0.15593	10738	1.00000	1	0.58704	10166	0.45067	10008
Chikkaballapura	Bagepalli	Devaragudipalli	Balareddipalli	0.17114	9115	1.00000	1	0.53481	21231	0.45066	10009
Ramanagara	Magadi	Shankighatta	Shankighatta	0.16305	9956	1.00000	1	0.56134	16469	0.45065	10010
Uttara Kannada	Kumta	Hegde	Lukkeri	0.15221	11185	1.00000	1	0.60128	6625	0.45065	10011
Shivamogga	Shivamogga	Umble bylu	Ganidalu	0.18107	8061	1.00000	1	0.50542	24353	0.45064	10012
Shivamogga	Shikaripur	Sunnadakoppa	Kadenandihalli	0.16062	10225	1.00000	1	0.56977	14502	0.45064	10013
Shivamogga	Shikaripur	Manchikoppa	Mugalikoppa	0.20731	5820	1.00000	1	0.44141	26536	0.45063	10014
Koppal	Koppal	Kal tavarageri	Halahalli	0.17838	8345	0.97289	22344	0.52727	22269	0.45062	10015
Shivamogga	Sagar	Aralagodu	Aravade	0.17573	8628	1.00000	1	0.52069	22976	0.45062	10016
Uttara Kannada	Bhatkal	Yelavadikavoor	Golibilur	0.17818	8364	1.00000	1	0.51353	23687	0.45062	10017
Mysuru	Nanjangud	Devarayasettipura	Hosaveedu	0.16150	10135	1.00000	1	0.56649	15242	0.45060	10018
Shivamogga	Sorab	Heggodu	Halagalale	0.14625	11931	1.00000	1	0.62553	13	0.45059	10019
Chikkaballapura	Chikkaballapura	Posettihalli	Jakkalamadagu	0.15885	10424	1.00000	1	0.57577	13052	0.45056	10020
Chikkaballapura	Chikkaballapura	Posettihalli	Bommenahalli	0.17712	8485	0.97289	22344	0.53075	21810	0.45055	10021
Dharwad	Navalgund	Saswihalli	Saidapur	0.16884	9337	1.00000	1	0.54163	20221	0.45053	10022
Haveri	Byadgi	Shidenur	Hirenandihalli	0.14849	11660	1.00000	1	0.61579	3638	0.45051	10023
Bagalkot	Bilgi	Kundargi	Kundargi	0.18558	7629	0.88662	26621	0.55570	17689	0.45050	10024
Belagavi	Khanapur	Bekawad	KHAIRWAD	0.16572	9679	1.00000	1	0.55172	18443	0.45050	10025
Belagavi	Belagavi	Muthnal	VIRAPAN KOP PA	0.16638	9591	1.00000	1	0.54948	18880	0.45049	10026
Hassan	Hole Narsipur	Keragodu	Byadarahalli	0.17676	8525	1.00000	1	0.51713	23333	0.45046	10027

Tumakuru	Sira	Ratnasandra	Muganahalli	0.16766	9463	1.00000	1	0.54519	19643	0.45046	10028
Tumakuru	Madhugiri	Neralekere	Dasenahalli	0.15636	10687	1.00000	1	0.58457	10790	0.45046	10029
Kolar	Srinivaspur	Chaldiganahalli	Hebbata	0.15234	11172	1.00000	1	0.59997	6904	0.45045	10030
Hassan	Arsikere	Aggunda	Aggunda	0.15473	10865	1.00000	1	0.59069	9213	0.45045	10031
Bengaluru Rural	Devanahalli	Alurdoddanahalli	Sulakunte	0.16057	10230	1.00000	1	0.56916	14637	0.45044	10032
Mysuru	Hunsur	Chilkunda	Chilkunda	0.16550	9708	1.00000	21938	0.55219	18361	0.45043	10033
Raichur	Lingsugur	Hunoor	Talekat	0.16206	10070	1.00000	1	0.56389	15898	0.45043	10034
Hassan	Channarayapatna	Mattanavile	Madihalli	0.16422	9827	1.00000	1	0.55646	17530	0.45042	10035
Mandya	Krishnarajpet	Murukanahalli	Agasarahalli	0.14697	11845	1.00000	1	0.62177	2225	0.45042	10036
Mysuru	Piriyapatna	Ramanathathunga	Dodda vaddarakere	0.15257	11146	1.00000	1	0.59889	7143	0.45041	10037
Davanagere	Honnali	Hathur	Marikoppa	0.15827	10473	1.00000	1	0.57731	12659	0.45041	10038
Haveri	Hirekerur	Nidanegila	Nidanegila	0.15987	10319	1.00000	1	0.57146	14102	0.45039	10039
Davanagere	Davanagere	Hemmanabetur	Kittur	0.14642	11909	1.00000	1	0.62395	1439	0.45039	10040
Chikkamagalur	Tarikere	Hadikere	Hadikere	0.15250	11156	1.00000	1	0.59904	7116	0.45038	10041
Mandya	Krishnarajpet	Santhebachahalli	Doddakyathnaha lli	0.16358	9902	1.00000	1	0.55840	17106	0.45036	10042
Koppal	Koppal	Chikbommanhal	Chikbommanhal	0.14777	11744	1.00000	1	0.61813	3169	0.45035	10043
Mandya	Mandya	Doddagarudanahalli	Mayappanahalli	0.16767	9462	1.00000	1	0.54472	19729	0.45035	10044
Hassan	Arsikere	Kondenalu	Bidare kaval	0.14734	11798	1.00000	1	0.61984	2772	0.45033	10045
Kolar	Malur	Lakkur	Kodihalli	0.15956	10353	1.00000	1	0.57233	13910	0.45032	10046
Tumakuru	Sira	Talagunda	Muchaveeranaha lli	0.15563	10767	1.00000	1	0.58672	10253	0.45031	10047
Haveri	Hirekerur	Madlur	Nittur	0.15957	10352	0.97289	22344	0.58820	9856	0.45031	10048
Hassan	Belur	Thumbadevanahalli	Thumbadevanahalli	0.16347	9914	1.00000	1	0.55860	17060	0.45031	10049
Hassan	Arsikere	Kondenalu	Marasettihalli	0.15023	11440	1.00000	1	0.60778	5223	0.45030	10050
Shivamogga	Sorab	Samanavalli	Thudanuru	0.15384	10977	1.00000	1	0.59342	8528	0.45027	10051
Mysuru	Hunsur	Bilikere	Bommalapura	0.15803	10498	1.00000	21938	0.57766	12576	0.45027	10052
Davanagere	Channagiri	Kammaragatti	Anapura	0.15421	10933	1.00000	1	0.59194	8916	0.45026	10053
Hassan	Alur	Palya	Kottiganahalli	0.15943	10364	1.00000	1	0.57256	13839	0.45026	10054
Chikkaballapura	Chikkaballapura	Ajjavara	Nugathihalli	0.17863	8318	1.00000	1	0.51096	23919	0.45024	10055
Belagavi	Chikkodi	Galataga	DILALAPURW ADI	0.14862	11642	1.00000	1	0.61410	3947	0.45024	10056
Kolar	Bangarapet	Ajothena halli	Hurlahalli	0.14762	11760	1.00000	1	0.61828	3121	0.45023	10057
Belagavi	Belagavi	MANDOLI	MANDOLI	0.17139	9085	0.97289	22344	0.54729	19278	0.45022	10058
Hassan	Alur	Kanathur	Yelaganahalli	0.15725	10586	1.00000	1	0.58029	11891	0.45021	10059
Mandya	Pandavapura	Kanagana maradi	Kurahatti	0.17231	8975	1.00000	1	0.52956	21958	0.45020	10060
Ramanagara	Ramanagara	Sugganahalli	Sugganahalli	0.17259	8938	1.00000	1	0.52866	22082	0.45019	10061
Chikkaballapura	Chintamani	Kotagal	Kurumarlahalli	0.14734	11797	1.00000	1	0.61913	2935	0.45016	10062

Tumakuru	Turuvekere	Hadavanahalli	Hadavanahalli	0.16040	10254	1.00000	1	0.56868	14731	0.45015	10063
Gadag	Gadag	Huilgol	Hirekoppa	0.18853	7353	0.97289	22344	0.49730	24893	0.45014	10064
Belagavi	Raybag	Nidgundi	NAGARAL	0.15696	10615	1.00000	1	0.58098	11706	0.45011	10065
Vijayapura	Vijayapura	Ainapur	Ainapur	0.16651	9573	1.00000	1	0.54762	19227	0.45010	10066
Mysuru	Hunsur	Neralakuppe	Sindenahalli	0.15812	10482	1.00000	21938	0.57669	12808	0.45010	10067
Bengaluru Rural	Nelamangala	Kodigehalli	Obalapura	0.15595	10737	1.00000	1	0.58467	10759	0.45009	10068
Belagavi	Chikkodi	SIDNAL	SIDNAL	0.15691	10619	0.97289	22344	0.59722	7574	0.45007	10069
Tumakuru	Pavagada	Nagalamadike	Nagalamadike	0.14943	11538	1.00000	1	0.61007	4756	0.45007	10070
Davanagere	Harihar	Kondajji	Hottigenahalli	0.19996	6388	0.79099	26971	0.57633	12917	0.45005	10071
Hassan	Alur	Madabalu	Manjalagodu	0.15731	10579	1.00000	1	0.57942	12116	0.45004	10072
Chikkaballapura	Gudibanda	Hampasandra	Lakkenahalli	0.16596	9649	1.00000	1	0.54916	18949	0.45002	10073
Tumakuru	Turuvekere	Seegehalli	Settigondanahalli	0.14634	11919	1.00000	1	0.62275	1898	0.45002	10074
Hassan	Channarayapatna	Akkanahalli	Hebbalalu	0.16108	10176	0.97289	22344	0.58148	11580	0.45000	10075
Chikkamagalur	Kadur	Halikere	Halikere	0.15343	11027	1.00000	1	0.59388	8410	0.44999	10076
Kalaburagi	Kalaburagi	Kamalapur	Kamalapur	0.15993	10310	0.97289	22344	0.58562	10520	0.44999	10077
Gadag	Nargund	Banahatti	Banahatti	0.17416	8771	1.00000	1	0.52316	22723	0.44999	10078
Chikkaballapura	Chintamani	Batlahalli	Bodampalli	0.14985	11492	1.00000	1	0.60806	5162	0.44998	10079
Hassan	Belur	Chikkamedur	Marur	0.15028	11430	1.00000	1	0.60627	5488	0.44998	10080
Tumakuru	Gubbi	Chelur	Seegenahalli	0.15424	10927	1.00000	1	0.59070	9209	0.44998	10081
Bengaluru Urban	Anekal	Handenahalli	Tyayakana halli	0.14565	11997	1.00000	1	0.62553	13	0.44997	10082
Shivamogga	Sorab	Thavanandi	Sarekoppa	0.16593	9655	1.00000	1	0.54905	18966	0.44997	10083
Tumakuru	Koratagere	Hanchihalli	Kereyagalhalli	0.16344	9918	1.00000	1	0.55742	17323	0.44997	10084
Davanagere	Channagiri	Kaidale	Kalkere	0.15781	10526	1.00000	1	0.57730	12664	0.44996	10085
Chikkaballapura	Chintamani	Chilakalanerpu	Minchalahalli	0.17951	8228	0.88662	26621	0.57239	13894	0.44996	10086
Mandya	Malavalli	Thalagavadi	Devipura	0.17655	8551	0.94501	25272	0.54603	19511	0.44996	10087
Chamarajanagar	Gundlupet	Kotekere	Yadavanahalli	0.16712	9516	1.00000	1	0.54511	19652	0.44995	10088
Gadag	Nargund	Vasan	Vasan	0.17998	8181	1.00000	1	0.50613	24308	0.44995	10089
Kolar	Mulbagal	Pichaguntalahalli	Nagamangala	0.16630	9601	1.00000	1	0.54776	19204	0.44994	10090
Hassan	Belur	Hunuganahalli	Hirigadde	0.15289	11107	1.00000	1	0.59572	7949	0.44992	10091
Chamarajanagara	Chamarajanagara	Jyothigowdanapura	Jyothigowdanapura	0.17000	9224	1.00000	1	0.53575	21100	0.44992	10092
Ballari	Bellary	Mokagonahal	Sindhavalam	0.16584	9665	1.00000	1	0.54916	18946	0.44992	10093
Shivamogga	Sorab	Heggodu	Heggodu	0.14780	11742	1.00000	1	0.61611	3568	0.44989	10094
Chikkamagalur	Kadur	Yagati	Keremelenahalli	0.15562	10769	1.00000	1	0.58512	10626	0.44989	10095
Hassan	Alur	Hanchur	K.hosahalli	0.16130	10153	1.00000	1	0.56443	15764	0.44987	10096
Hassan	Channarayapatna	Didaga	Mellahalli	0.15142	11291	1.00000	1	0.60119	6645	0.44984	10097
Tumakuru	Gubbi	Hosahalli.g	Byadagere	0.16776	9455	1.00000	1	0.54257	20059	0.44983	10098
Mysuru	Tirumakudal-Narsipu	Algodu	Bannahalli	0.14690	11858	1.00000	21938	0.61959	2820	0.44982	10099
Ramanagara	Channapatna	Thagachakere	Brahmanipura	0.16969	9253	0.97289	22344	0.55130	18537	0.44982	10100
Chamarajanagar	Kollegala	Lokkanahalli	Lokkanahalli	0.18172	7982	0.97289	22344	0.51471	23599	0.44979	10101
Ballari	Hagaribommanahalli	Kogali	Kogali	0.18034	8135	1.00000	1	0.50458	24414	0.44979	10102

Chikkaballapura	Gudibanda	Dapparthi	Kondavalahalli	0.16190	10088	1.00000	1	0.56205	16317	0.44978	10103
Tumakuru	Tumakuru	Oorukere	Hebbaka	0.18166	7996	1.00000	1	0.50088	24671	0.44978	10104
Belagavi	Chikkodi	Galataga	BHIMAPURWA DI	0.14872	11626	1.00000	1	0.61179	4418	0.44977	10105
Chitradurga	Hiriyur	Uduvalli	Hulugalakunte	0.15184	11227	1.00000	1	0.59912	7092	0.44975	10106
Ramanagara	Magadi	Mathikere	Lakkasandra	0.16894	9323	1.00000	1	0.53847	20691	0.44974	10107
Shivamogga	Hosanagara	Kodur	Karigerasu	0.14542	12034	1.00000	1	0.62553	13	0.44973	10108
Mysuru	Hunsur	Hirikyathanahalli	Marurkaval	0.16935	9281	1.00000	1	0.53712	20898	0.44973	10109
Hassan	Arkalgud	Doddabemmathi	Pemmanahalli	0.15512	10827	1.00000	1	0.58639	10327	0.44973	10110
Chamarajanagar	Kollegala	Bandalli	Bandalli	0.17472	8725	0.91628	26216	0.56814	14876	0.44972	10111
Mandya	Mandya	Dudda	Sowdenahalli	0.17934	8245	1.00000	1	0.50716	24225	0.44972	10112
Shivamogga	Sorab	Bharangi	Jogihalli	0.14867	11633	1.00000	1	0.61178	4420	0.44971	10113
Mandya	Krishnarajpet	Santhebachnahalli	Hosahalli	0.15452	10885	1.00000	1	0.58854	9765	0.44970	10114
Kolar	Bangarapet	Karahalli	Margal	0.17809	8376	1.00000	1	0.51060	23968	0.44969	10115
Mysuru	Nanjangud	Konanoor	Paduvalamarahal li	0.15463	10876	1.00000	21938	0.58806	9895	0.44969	10116
Belagavi	Bilahongal	Chivatgundi	SANIKOPPA	0.15423	10930	1.00000	1	0.58956	9500	0.44968	10117
Mandya	Krishnarajpet	Sindaghatta	Hathimaranahalli	0.16848	9379	1.00000	1	0.53967	20477	0.44967	10118
Chikkaballapura	Chintamani	Chinnasandra	Chinnasandra	0.16719	9511	1.00000	1	0.54380	19877	0.44966	10119
Kolar	Srinivasapur	Chaldiganahalli	Chaldiganahalli	0.15176	11240	1.00000	1	0.59905	7112	0.44965	10120
Bagalkot	Badami	Neerbudihal	Neerabudihal	0.15311	11080	1.00000	1	0.59372	8458	0.44964	10121
Shivamogga	Hosanagara	Maruthipura	Aragodi	0.14532	12040	1.00000	1	0.62553	13	0.44964	10122
Mandya	Pandavapura	Thirumalasagara chatra	Chandre	0.18044	8123	1.00000	1	0.50373	24471	0.44961	10123
Tumakuru	Tumakuru	Thimmarajanahalli	Ajjagonahalli	0.15625	10704	1.00000	1	0.58171	11540	0.44961	10124
Bagalkot	Bagalkot	Khajidoni	Sharadal	0.16015	10286	0.97289	22344	0.58332	11119	0.44961	10125
Hassan	Hole Narsipur	Hariharapura	Thavanandi	0.14601	11959	1.00000	1	0.62245	2005	0.44960	10126
Kodagu	Somvarpet	Besuru	Niluvagilu	0.15114	11328	1.00000	1	0.60132	6613	0.44960	10127
Ramanagara	Magadi	Bittasandra	Muppenahalli	0.17215	8994	1.00000	1	0.52792	22185	0.44960	10128
Mandya	Nagamangala	Javaranahalli	Varahasandra	0.16392	9858	1.00000	1	0.55437	17961	0.44958	10129
Gadag	Gadag	Hombal	Hombal	0.19564	6741	0.91628	26216	0.50690	24243	0.44957	10130
Dharwad	Dharwad	Belur	Heggeri	0.17641	8567	1.00000	1	0.51508	23567	0.44957	10131
Mysuru	Krishnarajanagara	Mavathur	Maragowdanahal li	0.16008	10292	1.00000	1	0.56751	15027	0.44954	10132
Davanagere	Jagalur	Bistuvalli	Malammanahalli	0.15091	11360	1.00000	1	0.60198	6444	0.44954	10133
Tumakuru	Tumakuru	Bellavi	Doddaveeranaha lli	0.14973	11508	1.00000	1	0.60666	5408	0.44952	10134
Kolar	Kolar	Bellur	Ramasandra	0.15866	10443	1.00000	1	0.57250	13850	0.44952	10135
Chikkamagalur	Kadur	Ballekere	Ballekere	0.15140	11296	0.97289	22344	0.61667	3457	0.44952	10136
Haveri	Shiggaon	Hosur	Hosur	0.15769	10540	1.00000	1	0.57596	13009	0.44950	10137

Mysuru	Heggadadevankote	Gollanabeedusaragur	Kadasur	0.16387	9862	1.00000	21938	0.55422	17988	0.44950	10138
Tumakuru	Pavagada	Kamanadurga	Soolanaikanahalli	0.15304	11089	1.00000	1	0.59342	8528	0.44950	10139
Bengaluru Rural	Nelamangala	Maralakunte	Benchanahalli	0.14887	11613	1.00000	1	0.60993	4794	0.44947	10140
Kolar	Kolar	Arahalli	Kodi kannur	0.16321	9945	1.00000	1	0.55631	17560	0.44946	10141
Mandya	Krishnarajpet	Seelanere	Chattenahalli	0.16460	9786	1.00000	1	0.55160	18478	0.44945	10142
Chikkaballapura	Chintamani	Moodlagollahalli	Mudalagollahalli	0.17444	8754	1.00000	1	0.52046	22995	0.44945	10143
Hassan	Arsikere	Kondenalu	Guddenahalli	0.14548	12025	1.00000	1	0.62394	1446	0.44941	10144
Mysuru	Heggadadevankote	Bachegowdanahalli	Garikekattakaval	0.17373	8825	1.00000	1	0.52246	22813	0.44941	10145
Chikkaballapura	Gudibanda	Dapparthi	Palaigarahalli	0.16814	9415	1.00000	1	0.53977	20460	0.44940	10146
Hassan	Sakleshpur	Kyamanahalli	Hadige	0.15958	10350	1.00000	1	0.56872	14724	0.44940	10147
Chikkaballapura	Gauribidanur	B bommasandra	Venkatapura	0.14507	12075	1.00000	1	0.62553	13	0.44938	10148
Bengaluru Rural	Hosakote	Khajihosahalli	Devara gollahalli	0.15437	10907	0.97289	22344	0.60423	5935	0.44938	10149
Mandya	Malavalli	Sujjalur	Hanakola	0.16468	9776	1.00000	1	0.55101	18600	0.44936	10150
Ramanagara	Ramanagara	Mayaganahalli	Mayaganahalli	0.16375	9882	1.00000	1	0.55414	18002	0.44936	10151
Bagalkot	Bagalkot	Bhagavati	Bhagavati	0.16152	10133	1.00000	1	0.56177	16377	0.44936	10152
Tumakuru	Tiptur	Dasarighatta	Sasalahalli	0.16591	9659	1.00000	1	0.54688	19356	0.44936	10153
Hassan	Channarayapatna	Jinnenahalli	Madalagere	0.14599	11962	1.00000	1	0.62150	2324	0.44935	10154
Chikkaballapura	Chintamani	Santhekallahalli	Bachhappanahalli	0.17242	8959	1.00000	1	0.52621	22392	0.44935	10155
Hassan	Sakleshpur	Kurubathur	Hennali	0.15217	11189	1.00000	1	0.59616	7850	0.44933	10156
Shivamogga	Tirthahalli	Bhandya-kukke	Kukke	0.15111	11334	1.00000	1	0.60031	6832	0.44932	10157
Kolar	Bangarapet	Thoppanahalli	Bodenahalli	0.15253	11153	1.00000	1	0.59472	8209	0.44932	10158
Shivamogga	Sagar	Barur	Theppagodu	0.16004	10297	1.00000	1	0.56680	15171	0.44931	10159
Belagavi	Gokak	Kulagod	KULIGOD	0.18148	8010	0.85471	26888	0.58478	10729	0.44931	10160
Chamarajanagara	Chamarajanagara	Madapura	Handarakalli	0.15528	10807	1.00000	1	0.58414	10896	0.44931	10161
Chitradurga	Hosadurga	Neralakere	Anivala	0.15544	10788	0.97289	22344	0.59978	6952	0.44930	10162
Hassan	Hassan	Kuduragundi	Muthathi	0.16032	10262	1.00000	1	0.56562	15464	0.44927	10163
Hassan	Arkalgud	Belavadi	Thattavali	0.15657	10659	1.00000	1	0.57912	12194	0.44926	10164
Kolar	Kolar	Bellur	Mallasandra	0.16094	10192	1.00000	1	0.56333	16032	0.44924	10165
Yadgir	Yadgir	Thangunda	Bomshathalli	0.15017	11449	1.00000	1	0.60371	6050	0.44923	10166
Yadgir	Shahpur	Bilhar	Bilhar	0.18112	8053	0.97289	22344	0.51445	23613	0.44922	10167
Kolar	Srinivaspur	Lakshmipura	Marimakalapalli	0.15081	11365	1.00000	1	0.60103	6678	0.44920	10168
Belagavi	Bilahongal	HOLINAGALAPUR	GUDADUR	0.16919	9292	1.00000	1	0.53572	21106	0.44920	10169
Tumakuru	Kunigal	Kodagihalli	Sankenapura	0.15433	10912	1.00000	1	0.58726	10111	0.44919	10170
Mysuru	Hunsur	Gurupura	Kurubarahosahalli	0.15728	10580	1.00000	1	0.57622	12944	0.44918	10171

Belagavi	Hukeri	HANCHINAL	HANCHINAL	0.16003	10299	1.00000	1	0.56631	15293	0.44918	10172
Tumakuru	Kunigal	Baktharahalli	Vanigere kaval	0.14959	11523	1.00000	1	0.60584	5576	0.44918	10173
Bengaluru Rural	Hosakote	Giddappanahalli	Attibele	0.16549	9709	1.00000	1	0.54758	19233	0.44917	10174
Tumakuru	Tumakuru	K.palasanra	Mudalakod	0.14543	12031	1.00000	1	0.62304	1794	0.44915	10175
Gadag	Nargund	Hunasikatti	Kalkeri	0.17939	8240	1.00000	1	0.50506	24376	0.44914	10176
Koppal	Yelburga	Hirebeedinhalu	Hirebeedinhalu	0.15776	10532	1.00000	1	0.57429	13435	0.44914	10177
Kolar	Bangarapet	Inorahosahalli	Yaluvahalli	0.16477	9763	1.00000	1	0.54982	18822	0.44912	10178
Chikkaballapura	Bagepalli	Somanathapura	Devalavaripalli	0.14847	11663	1.00000	1	0.61013	4741	0.44911	10179
Hassan	Belur	Hulugundi	Hanike	0.15804	10493	1.00000	1	0.57317	13687	0.44911	10180
Chikkaballapura	Gudibanda	Somenahalli	Kadirisettihalli	0.17499	8701	1.00000	1	0.51764	23285	0.44911	10181
Uttara Kannada	Siddapur	Bidrahan	Naligar	0.15534	10797	1.00000	1	0.58306	11187	0.44909	10182
Chamarajanagar	Gundlupet	Agathagowdanahalli	Garaganahalli	0.18793	7413	1.00000	1	0.48183	25646	0.44906	10183
Chitradurga	Hiriyur	Yelladakere	Byaramadu	0.15674	10639	1.00000	1	0.57767	12575	0.44904	10184
Kolar	Bangarapet	Thoppanahalli	Kalavanchi	0.15702	10611	1.00000	1	0.57660	12831	0.44903	10185
Bengaluru Rural	Devanahalli	Nallur	Balepura	0.14548	12024	1.00000	1	0.62230	2057	0.44902	10186
Tumakuru	Madhugiri	Doddaveeragondana halli	Hosahalli	0.14559	12010	1.00000	1	0.62168	2260	0.44899	10187
Hassan	Arkalgud	Holalagodu	Magalu	0.16236	10026	0.97289	22344	0.57300	13723	0.44898	10188
Kolar	Malur	Nosagere	Kurandahalli	0.16838	9386	0.93281	26044	0.57623	12941	0.44898	10189
Kolar	Kolar	Harati	Kenchapura	0.16947	9268	1.00000	1	0.53402	21347	0.44897	10190
Dharwad	Dharwad	Tadakoda	Thimmapur-m-tadakod	0.14558	12014	1.00000	1	0.62152	2314	0.44893	10191
Chikkaballapura	Bagepalli	Puligal	Nallasanampalli	0.15038	11418	1.00000	1	0.60161	6538	0.44892	10192
Chitradurga	Challakere	Hirehalli	Buklorahalli	0.16599	9648	1.00000	1	0.54503	19672	0.44892	10193
Mysuru	Hunsur	Ummathur	Penjahallikaval	0.15402	10954	1.00000	21938	0.58738	10081	0.44891	10194
Tumakuru	Pavagada	Palavalli	Veerammanahalli	0.15160	11260	1.00000	1	0.59667	7705	0.44889	10195
Hassan	Belur	Bikkodu	Challenahalli	0.15165	11250	1.00000	1	0.59641	7767	0.44888	10196
Kolar	Bangarapet	Paranda halli	Allikunte-kadirenahalli	0.15478	10860	1.00000	1	0.58422	10872	0.44884	10197
Ramanagara	Kanakapura	T. Hosahalli	Paduvanagere	0.15669	10644	1.00000	1	0.57708	12706	0.44884	10198
Dharwad	Kalghatgi	Muttagi	Muttagi	0.17072	9166	0.97289	22344	0.54429	19787	0.44881	10199
Koppal	Gangawati	Danapur	Hebbal	0.16140	10144	1.00000	1	0.56012	16730	0.44881	10200
Davanagere	Harapanahalli	Bennihalli	Niluvanji	0.15793	10516	1.00000	1	0.57241	13889	0.44881	10201
Chikkamagalur	Kadur	Yalambalse	Yalagundanahalli	0.16469	9775	1.00000	1	0.54890	18992	0.44880	10202
Hassan	Belur	Cheekannahalli	Cheekannahalli	0.16341	9922	1.00000	1	0.55315	18197	0.44879	10203
Chikkamagalur	Chikkamagalur	Kadavanthi	Boggase	0.15660	10654	1.00000	1	0.57711	12701	0.44877	10204
Ramanagara	Kanakapura	Hosadurga	Kempalanatha	0.15649	10666	1.00000	1	0.57752	12610	0.44877	10205
Haveri	Haveri	Devagiri	Devagiri	0.18059	8112	0.82410	26925	0.60711	5338	0.44872	10206
Tumakuru	Tumakuru	Beladhara	Chindagiripalya	0.15894	10423	1.00000	1	0.56841	14801	0.44871	10207

Bengaluru Rural	Devanahalli	Gangavara chowdappanahalli	Somathanahalli	0.15652	10663	1.00000	1	0.57717	12689	0.44870	10208
Chikkamagalur	Chikkamagalur	Machenahalli	Kurubarahalli	0.14646	11902	1.00000	1	0.61680	3427	0.44870	10209
Shivamogga	Tirthahalli	Saluru	Hosakoppa	0.14526	12053	1.00000	1	0.62188	2192	0.44869	10210
Uttara Kannada	Siddapur	Kolsirsi	Bandisara	0.16928	9285	1.00000	1	0.53362	21405	0.44869	10211
Koppal	Gangawati	Chikka jantkal	Chikka jantkal	0.15847	10459	1.00000	1	0.56998	14461	0.44868	10212
Chikkaballapura	Chintamani	Nandiganahalli	Marinaikanahalli	0.16344	9917	1.00000	1	0.55261	18278	0.44867	10213
Hassan	Alur	Palya	Manikyathanahalli	0.14438	12173	1.00000	1	0.62553	13	0.44866	10214
Kolar	Mulbagal	Balla	Kondenahalli	0.14492	12097	1.00000	1	0.62317	1742	0.44865	10215
Bengaluru Rural	Nelamangala	Budihal	Bommanahalli	0.16277	9981	1.00000	1	0.55474	17903	0.44863	10216
Ballari	Siruguppa	Boggur	Chanakanur	0.23587	3918	1.00000	1	0.38277	26902	0.44861	10217
Haveri	Savanur	Kurubaramallur	Kurubaramallur	0.15334	11035	1.00000	1	0.58875	9717	0.44861	10218
Ramanagara	Kanakapura	Bannimukkodlu	Dimbadahalli	0.16322	9944	1.00000	1	0.55307	18208	0.44860	10219
Hassan	Arsikere	Arakere	Chikkalinganahalli	0.15172	11245	1.00000	1	0.59490	8152	0.44857	10220
Kolar	Bangarapet	Chikka ankandahalli	Pakarahalli	0.16264	9994	1.00000	1	0.55495	17851	0.44857	10221
Ramanagara	Ramanagara	Kunchugaranahalli	K.g.gollarapalya	0.17124	9104	1.00000	1	0.52709	22285	0.44857	10222
Hassan	Belur	Kogilamane	Kogilamane	0.17235	8971	1.00000	1	0.52362	22665	0.44855	10223
Davanagere	Channagiri	Nuggihalli	Neethigere	0.16583	9668	1.00000	1	0.54421	19799	0.44855	10224
Shivamogga	Bhadravati	Antaragange	Kenchanmanahalli	0.15877	10432	1.00000	1	0.56833	14825	0.44853	10225
Chikkamagalur	Kadur	Banur	Gubbihalli	0.15738	10572	1.00000	1	0.57328	13662	0.44851	10226
Uttara Kannada	Supa	Ulvi	Hebbal	0.16569	9684	1.00000	1	0.54444	19757	0.44849	10227
Kolar	Malur	Nutuve	Kommanahalli	0.17269	8927	1.00000	1	0.52231	22827	0.44847	10228
Belagavi	Hukeri	Ammangi	AMMANAGI	0.19337	6927	0.82410	26925	0.56601	15359	0.44847	10229
Tumakuru	Sira	Dodda agrahara	Punjihalli	0.15762	10553	1.00000	1	0.57223	13930	0.44846	10230
Chikkaballapura	Chintamani	Upparapete	Kempadenahalli	0.16809	9421	0.94501	25272	0.56778	14962	0.44845	10231
Hassan	Alur	Kundur	Kundur	0.14526	12050	1.00000	1	0.62080	2516	0.44844	10232
Hassan	Alur	Byarapura	Byaba kaval	0.15006	11458	1.00000	1	0.60093	6708	0.44844	10233
Chitradurga	Challakere	Pagadalabande	Pagadalabande	0.15187	11224	1.00000	1	0.59375	8450	0.44842	10234
Shivamogga	Sorab	Heche	Heche	0.16323	9943	1.00000	1	0.55241	18319	0.44842	10235
Hassan	Hassan	Ambuga	Konthagodanahalli	0.15332	11041	1.00000	1	0.58806	9898	0.44841	10236
Hassan	Arsikere	Kanakatte	Chikkondihalli	0.16244	10013	1.00000	1	0.55506	17832	0.44841	10237
Tumakuru	Sira	Ramalingapura	Kumbarahalli	0.17243	8958	1.00000	1	0.52273	22778	0.44836	10238
Uttara Kannada	Ankola	Mogta	Andle	0.14823	11685	1.00000	1	0.60806	5163	0.44836	10239
Chikkamagalur	Tarikere	Thygodakatte	Bandre	0.14686	11864	1.00000	1	0.61373	4022	0.44836	10240

Haveri	Hirekerur	Kudapali	Kudapali	0.15032	11424	1.00000	1	0.59956	7006	0.44835	10241
Ramanagara	Ramanagara	Shanubhoganahalli	Kyasapura	0.16207	10067	1.00000	1	0.55601	17615	0.44833	10242
Tumakuru	Tumakuru	Arakere	Mallenahalli	0.15451	10891	1.00000	1	0.58318	11155	0.44831	10243
Bagalkot	Bilgi	Korti	Bilgi (rural)	0.16179	10101	0.97289	22344	0.57243	13879	0.44831	10244
Dharwad	Kundgol	Ingalagi	Ingalagi	0.15178	11236	1.00000	1	0.59358	8495	0.44830	10245
Shivamogga	Hosanagara	Haridravathi	Haridravati	0.14402	12224	1.00000	1	0.62553	13	0.44829	10246
Hassan	Channarayapatna	Mattanavile	Mattanavile	0.15076	11376	1.00000	1	0.59755	7483	0.44829	10247
Mysuru	Heggadadevankote	Antharasanthe	Sogahalli	0.15662	10652	1.00000	21938	0.57518	13204	0.44828	10248
Uttara Kannada	Yellapur	Kundargi	Bellambi	0.14664	11890	1.00000	1	0.61429	3917	0.44827	10249
Shivamogga	Shikaripur	Hirejamburu	Bhogi	0.14936	11548	1.00000	1	0.60310	6185	0.44827	10250
Haveri	Hangal	Manthagi	Manthagi	0.15528	10806	1.00000	1	0.58005	11948	0.44826	10251
Tumakuru	Koratagere	Yalerapura	Karidugganahalli	0.15373	10988	1.00000	1	0.58592	10444	0.44826	10252
Mandya	Pandavapura	Halebeedu	Narahalli	0.18314	7861	0.94501	25272	0.52043	23004	0.44826	10253
Shivamogga	Sagar	Aralagodu	Muppane	0.16099	10187	1.00000	1	0.55948	16866	0.44825	10254
Tumakuru	Turuvekere	Dabbeghatta	Dabbeghatta	0.15519	10816	1.00000	1	0.58037	11871	0.44825	10255
Tumakuru	Gubbi	Ankasandra	Ankasandra	0.14458	12145	1.00000	1	0.62292	1843	0.44825	10256
Kolar	Srinivasapur	Pulugurkote	Pulugurkote	0.16394	9854	1.00000	1	0.54935	18910	0.44824	10257
Belagavi	Chikkodi	MAMADAPUR	MAMADAPUR (KL)	0.15358	11011	1.00000	1	0.58631	10350	0.44822	10258
Bidar	Humnabad	Benchincholi	Benchincholi	0.15064	11390	1.00000	1	0.59774	7436	0.44821	10259
Davanagere	Harihar	Yalehole	Huliginahole	0.16828	9405	1.00000	1	0.53508	21198	0.44821	10260
Koppal	Gangawati	Bevinal	Bevinhal	0.17311	8885	1.00000	1	0.52015	23040	0.44821	10261
Mandya	Malavalli	Hadli	Kamsagara	0.17076	9160	0.97289	22344	0.54194	20143	0.44820	10262
Hassan	Channarayapatna	Byadarahalli	Byadarahalli	0.16016	10285	1.00000	1	0.56213	16296	0.44819	10263
Kolar	Bangarapet	Inorahosahalli	Guttahalli	0.15080	11366	1.00000	1	0.59693	7635	0.44817	10264
Mandya	Malavalli	Settahalli	Koregala	0.14627	11928	1.00000	1	0.61540	3698	0.44816	10265
Hassan	Hole Narsipur	Doddabyagathavalli	Doddabyagathavalli	0.17305	8892	1.00000	1	0.52017	23038	0.44816	10266
Belagavi	Hukeri	Kurani	KURNI	0.15990	10314	1.00000	1	0.56291	16140	0.44816	10267
Tumakuru	Tumakuru	Kora	Singrihalli	0.16141	10143	1.00000	1	0.55764	17280	0.44816	10268
Hassan	Belur	Madaghatta	Bilaguli	0.14565	12002	1.00000	1	0.61785	3223	0.44812	10269
Tumakuru	Sira	Bandakunte	Bhuthakatnahalli	0.16422	9823	1.00000	1	0.54788	19176	0.44810	10270
Bengaluru Rural	Doddaballapur	Kesthur	Galipuje	0.15753	10558	1.00000	1	0.57114	14180	0.44809	10271
Kolar	Bangarapet	Mava halli	Nayakarahalli	0.17655	8550	1.00000	1	0.50959	24032	0.44809	10272
Hassan	Belur	Lakkunda	Ankihalli	0.15674	10641	0.97289	22344	0.58998	9385	0.44808	10273
Hassan	Alur	Hanchur	Honnenahalli	0.16374	9883	1.00000	1	0.54943	18893	0.44808	10274
Tumakuru	Tiptur	Hindiskere	Kamagondanahalli	0.16229	10035	1.00000	1	0.55414	18002	0.44802	10275
Hassan	Alur	Hanchur	Hanchur	0.16052	10239	1.00000	1	0.56021	16709	0.44802	10276
Hassan	Hassan	Karle	Nayakarahalli	0.14675	11877	1.00000	1	0.61278	4220	0.44802	10277

Mandya	Shrirangapattana	Darasaguppe	Makanakoppalu	0.20187	6244	1.00000	1	0.44543	26490	0.44801	10278
Haveri	Shiggaon	Hale bankapur	Hale bankapur	0.14883	11618	1.00000	1	0.60419	5949	0.44801	10279
Vijayapura	Muddebihal	Yalgur	Yalgur	0.16063	10223	1.00000	1	0.55974	16819	0.44799	10280
Shivamogga	Sorab	Tallur	Hunsavalli	0.14997	11468	1.00000	1	0.59953	7014	0.44799	10281
Tumakuru	Tumakuru	Thimmarajanahalli	Buradaghatta	0.15030	11426	1.00000	1	0.59820	7317	0.44799	10282
Chikkaballapura	Chintamani	Anur	Doddapura	0.16051	10242	1.00000	1	0.56013	16728	0.44799	10283
Chamarajanagar	Kollegala	Bylur	Areplya	0.15914	10399	1.00000	1	0.56492	15652	0.44798	10284
Chamarajanagar	Kollegala	Thimmarajipura	Areplya	0.15914	10399	1.00000	1	0.56492	15652	0.44798	10284
Hassan	Belur	Ibbedu	Ibbedu hosahalli	0.14657	11894	1.00000	1	0.61316	4134	0.44793	10286
Hassan	Arkalgud	Belavadi	Hanagallu	0.16039	10258	1.00000	1	0.56028	16690	0.44791	10287
Raichur	Sindhur	Dhadesugur	Dhadesugur	0.18121	8041	1.00000	1	0.49581	24983	0.44789	10288
Bengaluru Rural	Devanahalli	Venkatagirikote	Hurlagurki	0.15106	11345	1.00000	1	0.59479	8191	0.44789	10289
Davanagere	Davanagere	Kurki	Rangavvanahalli	0.15846	10461	1.00000	1	0.56697	15133	0.44788	10290
Hassan	Channarayapatna	Baragur	Baragur	0.15217	11188	1.00000	1	0.59037	9284	0.44787	10291
Ballari	Hagaribommanahalli	Ambli	Ambli	0.16605	9642	1.00000	1	0.54100	20300	0.44786	10292
Uttara Kannada	Ankola	Agsur	Navagadde	0.15300	11097	1.00000	1	0.58711	10147	0.44785	10293
Mandya	Nagamangala	Mannahalli	Burudugunte	0.17837	8346	0.93281	26044	0.53984	20454	0.44785	10294
Chitradurga	Holalkere	Tekalavatti	Sangenahalli	0.14561	12007	1.00000	1	0.61681	3425	0.44783	10295
Mandya	Shrirangapattana	Tadagavadi	Alagud	0.16288	9968	1.00000	1	0.55139	18514	0.44782	10296
Shivamogga	Sorab	Shakunavalli	Shakunavalli	0.16349	9910	0.97289	22344	0.56462	15718	0.44782	10297
Tumakuru	Koratagere	Tumbadi	Pemmedevarahalli	0.15093	11355	1.00000	1	0.59499	8134	0.44781	10298
Uttara Kannada	Ankola	Achve	Kuntgani	0.15164	11252	1.00000	1	0.59222	8850	0.44781	10299
Kalaburagi	Chitapur	Nalwar	Nalwar	0.17136	9088	0.97289	22344	0.53865	20663	0.44781	10300
Chikkaballapura	Bagepalli	Marganakunte	Marganakunte	0.15734	10575	1.00000	1	0.57076	14267	0.44781	10301
Haveri	Shiggaon	Hungund	Hungund	0.15928	10381	0.97289	22344	0.57948	12098	0.44781	10302
Hassan	Arsikere	Dummenahalli	Singanakere	0.14935	11549	1.00000	1	0.60116	6652	0.44778	10303
Kolar	Bangarapet	Doddavalagamadhi	Byraganahalli	0.17182	9021	1.00000	1	0.52256	22802	0.44778	10304
Ballari	Bellary	Kappagallu	Kappagallu	0.17528	8672	1.00000	1	0.51224	23816	0.44778	10305
Chikkaballapura	Gauribidanur	Alakapura	Rayarekalahalli	0.17514	8683	1.00000	1	0.51262	23775	0.44777	10306
Mysuru	Hunsur	Kiranguru	Kiranguru	0.14459	12143	1.00000	21938	0.62091	2484	0.44777	10307
Tumakuru	Koratagere	Theetha	Theetha venkatapura	0.16508	9743	1.00000	1	0.54378	19881	0.44775	10308
Chitradurga	Hiriyur	Sooragondanahalli	Gownahalli	0.16566	9688	1.00000	1	0.54187	20154	0.44775	10309
Tumakuru	Gubbi	Mukanahallipatna	Bisalahalli	0.16367	9892	1.00000	1	0.54843	19077	0.44774	10310
Tumakuru	Tiptur	Manakikere	Byadarahalli	0.15525	10811	0.97289	22344	0.59428	8308	0.44774	10311
Koppal	Koppal	Halgera	Halgera	0.15599	10734	0.97289	22344	0.59134	9038	0.44771	10312
Hassan	Hassan	Nittur	Thimmanahalli	0.14396	12229	1.00000	1	0.62338	1661	0.44771	10313
Shivamogga	Tirthahalli	Bhandya-kukke	Marahalli	0.15984	10324	1.00000	1	0.56138	16460	0.44769	10314

Bengaluru Rural	Devanahalli	Koira	Mayasandra	0.15359	11007	1.00000	1	0.58407	10921	0.44766	10315
Tumakuru	Pavagada	Thirumani	Rayacharlu	0.15905	10409	1.00000	1	0.56401	15862	0.44765	10316
Mandya	Maddur	Madarahalli	Madarahalli	0.17863	8316	0.97289	22344	0.51616	23444	0.44765	10317
Chikkaballapura	Chikkaballapura	Doddamaralli	Varamallenahalli	0.16832	9398	0.97289	22344	0.54777	19200	0.44765	10318
Chikkamagalur	Kadur	Yaradakere	Yaradakere	0.15960	10347	0.97289	22344	0.57759	12592	0.44762	10319
Uttara Kannada	Bhatkal	Marukeri	Kitre	0.15898	10417	1.00000	1	0.56406	15846	0.44760	10320
Chikkaballapura	Sidlaghatta	S devaganahalli	Uppakuntahalli	0.15145	11285	1.00000	1	0.59203	8894	0.44759	10321
Dharwad	Kundgol	Betadur	Betadur	0.15930	10378	1.00000	1	0.56284	16153	0.44758	10322
Chikkaballapura	Chintamani	Murugamalla	Duganarepalli	0.16178	10103	1.00000	1	0.55412	18010	0.44755	10323
Tumakuru	Koratagere	Thovinakere	Surenahalli	0.14486	12105	1.00000	1	0.61885	3003	0.44755	10324
Koppal	Gangawati	Bargur	Kottankal	0.16586	9664	1.00000	1	0.54044	20378	0.44754	10325
Davanagere	Channagiri	Rajagondanahalli	Ganduganahankl u	0.15162	11254	1.00000	1	0.59119	9086	0.44754	10326
Tumakuru	Chiknayakanhalli	Godekere	Somanahalli	0.14611	11944	1.00000	1	0.61348	4072	0.44753	10327
Chikkaballapura	Sidlaghatta	Nagamangala	Nallenahalli	0.14408	12215	1.00000	1	0.62209	2128	0.44752	10328
Dharwad	Dharwad	Devarhubbali	Murakatti	0.15425	10926	1.00000	1	0.58104	11688	0.44752	10329
Shivamogga	Hosanagara	M.guddekoppa	Ganganakoppa	0.14327	12306	1.00000	1	0.62553	13	0.44751	10330
Gadag	Nargund	Kankikoppa	Kankikoppa	0.18248	7910	1.00000	1	0.49108	25251	0.44750	10331
Ramanagara	Kanakapura	Arakere	Arakere	0.15866	10442	1.00000	1	0.56480	15673	0.44750	10332
Bagalkot	Jamkhandi	Siddapur	Siddapur	0.16127	10157	1.00000	1	0.55561	17706	0.44748	10333
Kalaburagi	Sedam	Kukunda	Kukunda	0.16679	9543	1.00000	1	0.53720	20891	0.44747	10334
Belagavi	Bilahongal	SUTAGATTI	SUTAGATTI	0.15641	10681	1.00000	1	0.57282	13779	0.44747	10335
Ballari	Siruguppa	Sirigeri	Sirigeri	0.17048	9186	1.00000	1	0.52553	22478	0.44746	10336
Gadag	Ron	Kurhatti	Kurhatti	0.18277	7890	1.00000	1	0.49019	25284	0.44746	10337
Dharwad	Kalghatgi	Muttagi	B.shigigatti	0.18083	8091	1.00000	1	0.49541	25011	0.44745	10338
Belagavi	Khanapur	HALAKARNI	DUKKARWADI	0.14449	12159	1.00000	1	0.61992	2751	0.44743	10339
Tumakuru	Tiptur	Gudigondanahalli (bg kaval)	Nagathihalli	0.15083	11362	1.00000	1	0.59384	8428	0.44742	10340
Uttara Kannada	Siddapur	Bilgi	Hosamanju	0.15517	10821	1.00000	1	0.57721	12677	0.44742	10341
Chamarajanagara	Chamarajanagara	Arakalavadi	Mudala hosahalli	0.16375	9881	1.00000	1	0.54696	19336	0.44741	10342
Chikkaballapura	Gauribidanur	Halehalli	Halehalli	0.14464	12136	1.00000	1	0.61916	2927	0.44741	10343
Hassan	Channarayapatna	Janivara	Shravaneri	0.17075	9162	1.00000	1	0.52449	22586	0.44740	10344
Ballari	Bellary	Halakundi	Honnahalli	0.17049	9184	1.00000	1	0.52527	22503	0.44740	10345
Ramanagara	Magadi	Chikkamudigere	Chikkamudigere	0.14909	11580	1.00000	1	0.60062	6773	0.44739	10346
Gadag	Shirahatti	Govanal	Govanal	0.17962	8221	1.00000	1	0.49854	24815	0.44739	10347
Mysuru	Piriyapatna	Doddakamaravalli	Chamarayanakot e	0.15877	10434	1.00000	21938	0.56397	15875	0.44737	10348
Chikkaballapura	Gauribidanur	Idagur	Idagur	0.16483	9759	1.00000	1	0.54314	19968	0.44735	10349

Hassan	Alur	Kundur	Cheekanahalli	0.14426	12197	1.00000	1	0.62058	2582	0.44735	10350
Ballari	Hagaribommanahalli	Moregeri	Moregeri	0.17069	9167	0.97289	22344	0.53904	20583	0.44733	10351
Chikkamagalur	Kadur	Kamanakere	Bantiganahalli	0.15883	10429	1.00000	1	0.56355	15981	0.44732	10352
Tumakuru	Turuvekere	Talakere	Kallane	0.14742	11783	1.00000	1	0.60715	5332	0.44732	10353
Mandya	Nagamangala	Haradanahalli	Mylarapatna	0.14835	11674	1.00000	1	0.60329	6141	0.44731	10354
Hassan	Arsikere	Bendekere	Shanthanahalli	0.14511	12072	1.00000	1	0.61669	3452	0.44729	10355
Tumakuru	Gubbi	Kunnala	Chakenahalli	0.15044	11413	1.00000	1	0.59482	8183	0.44729	10356
Chitradurga	Holalkere	Talya	Hulikere	0.16308	9952	0.97289	22344	0.56399	15867	0.44728	10357
Chikkamagalur	Kadur	Kunkanadu	K.basavanahalli	0.14305	12331	1.00000	1	0.62553	13	0.44728	10358
Mandya	Nagamangala	Arni	Kanchanahalli	0.16196	10082	1.00000	1	0.55249	18302	0.44727	10359
Kolar	Mulbagal	Byrakur	Pethandahalli	0.14576	11988	1.00000	1	0.61385	3998	0.44727	10360
Haveri	Savanur	Kunimellihalli	Melligatti	0.15018	11445	0.97289	22344	0.61237	4302	0.44726	10361
Chikkamagalur	Kadur	Balliganur	Devarahalli kaval	0.16102	10183	1.00000	1	0.55558	17715	0.44724	10362
Hassan	Channarayapatna	Belagihalli	Maradihalli	0.14864	11641	1.00000	1	0.60182	6486	0.44723	10363
Bidar	Bidar	Janwada	Janwada	0.17195	9012	1.00000	1	0.52020	23036	0.44722	10364
Chikkaballapura	Bagepalli	Puligal	Ooduvaripalli	0.15218	11187	0.97289	22344	0.60417	5955	0.44722	10365
Kolar	Mulbagal	Oorakuntemittur	Oorakuntemittur	0.15948	10362	1.00000	1	0.56084	16590	0.44722	10366
Tumakuru	Chiknayakanhalli	Chowlakatte	Harenahalli	0.14539	12036	1.00000	1	0.61515	3759	0.44720	10367
Belagavi	Bilahongal	SUTAGATTI	MATTIKOPPA	0.15304	11091	1.00000	1	0.58435	10843	0.44719	10368
Mandya	Malavalli	Boppagowdanapura	Boppagowdanapura	0.16345	9916	0.97289	22344	0.56237	16251	0.44719	10369
Hassan	Belur	Tholalu	Kandavara	0.16272	9989	0.97289	22344	0.56486	15661	0.44718	10370
Belagavi	Raybag	Alagwadi	ALAGAWADI	0.15406	10949	0.97289	22344	0.59657	7721	0.44717	10371
Shivamogga	Hosanagara	Bellur	Gubbiga	0.14295	12348	1.00000	1	0.62553	13	0.44717	10372
Chikkaballapura	Gudibanda	Hampasandra	Hampasandra	0.14486	12104	1.00000	1	0.61720	3348	0.44716	10373
Kolar	Malur	Kudiyapur	Sonnappanahatti	0.16608	9636	1.00000	1	0.53833	20713	0.44715	10374
Bengaluru Rural	Nelamangala	Kuluvanahalli	Thippagundahalli	0.16758	9473	1.00000	1	0.53344	21425	0.44714	10375
Chikkamagalur	Tarikere	Attimogge	Gejjegondanahalli	0.14530	12045	1.00000	1	0.61526	3727	0.44714	10376
Chitradurga	Molakalmuru	Chikkerahalli	Chikkerahalli	0.16403	9845	1.00000	1	0.54499	19680	0.44714	10377
Belagavi	Bilahongal	AVARADI	SHIGIHALLI KARIYAT AMBADAGATTI	0.15063	11392	0.97289	22344	0.61000	4777	0.44713	10378
Gadag	Nargund	Hirekoppa	Aarashingodi	0.17780	8416	1.00000	1	0.50274	24546	0.44712	10379
Belagavi	Khanapur	GUNJI	KAMATAGE	0.16061	10226	1.00000	1	0.55652	17518	0.44712	10380
Belagavi	Savadathi	YARAZARVI	NUGGANATTI	0.15026	11433	1.00000	1	0.59487	8167	0.44712	10381

Gadag	Gadag	Soratur	Hanganakatti	0.19067	7163	1.00000	1	0.46867	26067	0.44708	10382
Bidar	Bidar	Nagur	Nagora	0.17157	9057	1.00000	1	0.52080	22962	0.44707	10383
Ramanagara	Channapatna	Akkur	Avverahalli	0.14947	11532	1.00000	1	0.59779	7423	0.44706	10384
Koppal	Koppal	Irkalgada	Chamalapura	0.15939	10366	0.97289	22344	0.57618	12952	0.44706	10385
Kolar	Bangarapet	Kethaganahalli	Boyinahalli	0.15076	11375	1.00000	1	0.59259	8746	0.44704	10386
Davanagere	Davanagere	Kudaganuru	Vaderahalli	0.14690	11857	1.00000	1	0.60815	5147	0.44704	10387
Davanagere	Honnali	Palavanahalli	Kodikoppa	0.14927	11564	1.00000	1	0.59850	7250	0.44704	10388
Chitradurga	Hosadurga	Karehalli	Hebballi	0.14460	12141	1.00000	1	0.61785	3229	0.44704	10389
Mandya	Krishnarajpet	Agrahara bachahalli	Areboppanahalli	0.15229	11177	0.94501	25272	0.62071	2545	0.44703	10390
Chikkaballapura	Sidlaghatta	Kumbigana halli	Gambeeranahalli	0.15419	10936	1.00000	1	0.57927	12164	0.44701	10391
Haveri	Ranibennur	Hediyal	Guddadabevinahalli	0.14926	11567	1.00000	1	0.59833	7283	0.44699	10392
Chamarajanagar	Yelandur	Honnur	Honnur	0.16936	9280	1.00000	1	0.52735	22259	0.44699	10393
Ramanagara	Kanakapura	Somedyapanahalli	H.kothanur	0.14367	12259	1.00000	1	0.62148	2328	0.44696	10394
Shivamogga	Hosanagara	Heddhariपुरa	Kalkoppa	0.14271	12368	1.00000	1	0.62553	13	0.44693	10395
Mandya	Krishnarajpet	Laxmipura	Basavanahalli	0.15365	11001	1.00000	1	0.58094	11721	0.44691	10396
Kolar	Kolar	Arabikothanur	Maderahalli	0.17224	8986	1.00000	1	0.51818	23228	0.44690	10397
Dharwad	Kalghatgi	Tambur	Tambur	0.16605	9640	1.00000	1	0.53736	20864	0.44686	10398
Haveri	Hangal	Kopparsikoppa	Kopparsikoppa	0.16236	10024	0.97289	22344	0.56487	15659	0.44685	10399
Chikkamagalur	Tarikere	Attimogge	Attimogge	0.14686	11863	1.00000	1	0.60753	5275	0.44684	10400
Hassan	Channarayapatna	Juttanahalli	Juttanahalli	0.14957	11524	1.00000	1	0.59648	7743	0.44684	10401
Hassan	Arsikere	Chogachagere	Manjenahalli	0.14565	12001	1.00000	1	0.61246	4282	0.44682	10402
Kalaburagi	Chincholi	Miryan	Somlingadhalli	0.15375	10985	1.00000	1	0.58018	11916	0.44681	10403
Mysuru	Mysuru	Ilawala	H k koppalu	0.17715	8480	0.97289	22344	0.51754	23294	0.44681	10404
Hassan	Hassan	Bylahalli	Chatranahalli	0.15326	11049	1.00000	1	0.58198	11464	0.44680	10405
Kolar	Kolar	Doddahasala	Chatrakodihalli	0.16955	9263	0.94501	25272	0.55668	17477	0.44680	10406
Chikkaballapura	Sidlaghatta	Yaramalliahna hunasehalli	Chikkadasenahalli	0.16167	10121	0.97289	22344	0.56707	15114	0.44680	10407
Tumakuru	Tiptur	Huchagondanahalli	Tiptur [rural]	0.15733	10577	1.00000	1	0.56690	15150	0.44680	10408
Kolar	Kolar	Urigili	Byappanahalli	0.14654	11897	1.00000	1	0.60856	5062	0.44678	10409
Koppal	Gangawati	Hulkihal	Hagedal	0.16689	9537	0.97289	22344	0.54922	18929	0.44677	10410
Chikkaballapura	Chikkaballapura	Posettihalli	Motlur	0.15690	10621	1.00000	1	0.56830	14834	0.44675	10411
Hassan	Channarayapatna	S.shivara	Duggenahalli	0.14406	12217	1.00000	1	0.61884	3005	0.44673	10412
Tumakuru	Pavagada	Venkatapura	Neralekunte	0.15678	10632	1.00000	1	0.56858	14755	0.44671	10413
Uttara Kannada	Sirsi	Bisalkoppa	Kuppalli	0.14775	11748	1.00000	1	0.60332	6135	0.44671	10414
Hassan	Arkalgud	Tarigalale	Chikkabommenahalli	0.15286	11114	0.97289	22344	0.59935	7045	0.44670	10415
Davanagere	Jagalur	Kyasanahalli	Kyasanahalli	0.14670	11885	1.00000	1	0.60759	5260	0.44669	10416
Shivamogga	Tirthahalli	Herabailu	Chakkodabylu	0.15307	11087	1.00000	1	0.58225	11390	0.44669	10417

Mysuru	Hunsur	Neralakuppe	Habbanakuppe k.g	0.15155	11266	1.00000	1	0.58808	9891	0.44668	10418
Davanagere	Harihar	Guttur	Dheetur	0.14402	12225	1.00000	1	0.61884	3004	0.44668	10419
Belagavi	Khanapur	Iddalahonda	ANKALE	0.14714	11816	1.00000	1	0.60565	5622	0.44667	10420
Tumakuru	Madhugiri	Ganjalahunte	Muddenahalli	0.15039	11417	1.00000	1	0.59258	8748	0.44667	10421
Hassan	Belur	Kalleri	Aduvalli	0.15953	10356	1.00000	1	0.55857	17066	0.44666	10422
Mysuru	Hunsur	Thattekere	Angatahalli	0.18678	7524	0.97289	22344	0.49028	25281	0.44663	10423
Shivamogga	Shivamogga	Thammadi halli	Adina kottige	0.15481	10854	1.00000	1	0.57547	13123	0.44663	10424
Kolar	Malur	Dadinayakanadoddi	Madamangala	0.17200	9006	1.00000	1	0.51797	23251	0.44663	10425
Davanagere	Channagiri	Kagaturu	Kagathur	0.14382	12248	1.00000	1	0.61946	2855	0.44662	10426
Kolar	Mulbagal	Amblikal	Maraheru	0.16243	10014	1.00000	1	0.54845	19075	0.44662	10427
Kolar	Malur	Nutuve	Guruvalagollahalli	0.17670	8534	1.00000	1	0.50414	24443	0.44661	10428
Mysuru	Mysuru	Srirampura	Srirampura	0.14698	11840	0.97289	22344	0.62295	1833	0.44661	10429
Bengaluru Rural	Doddaballapur	Hosahalli	Kallukunte	0.14305	12334	1.00000	1	0.62271	1916	0.44660	10430
Ramanagara	Kanakapura	Chakanahalli	Chakanahalli	0.15919	10392	1.00000	1	0.55954	16860	0.44659	10431
Davanagere	Channagiri	Rajanahalli	Nagenahalli	0.15457	10880	1.00000	1	0.57622	12942	0.44658	10432
Bengaluru Rural	Doddaballapur	Bashettihalli	Arehalli guddadahalli	0.16912	9300	1.00000	1	0.52664	22332	0.44658	10433
Hassan	Hassan	Honnavara	Kodihalli	0.14584	11975	1.00000	1	0.61068	4631	0.44658	10434
Mandya	Nagamangala	Honakere	Mallegowdanahalli	0.14237	12403	1.00000	1	0.62553	13	0.44657	10435
Mandya	Krishnarajpet	Dabbehatta	Chujjalakyathana halli	0.14606	11954	1.00000	1	0.60973	4831	0.44657	10436
Kolar	Kolar	Manigatta	Karahalli	0.15200	11204	1.00000	1	0.58588	10452	0.44657	10437
Chikkaballapura	Gauribidanur	Kadalaveni	Maralur	0.17106	9123	1.00000	1	0.52059	22983	0.44656	10438
Chamarajanagar	Kollegala	Chikkamalapura	Siragodu	0.18435	7728	1.00000	1	0.48305	25598	0.44656	10439
Mandya	Krishnarajpet	Bharathipura	Koratikere	0.15627	10701	1.00000	1	0.56976	14503	0.44654	10440
Uttara Kannada	Yellapur	Madnur	Kalasuru	0.14414	12210	1.00000	1	0.61768	3250	0.44653	10441
Chikkaballapura	Chikkaballapura	Kammaguttahalli	Chikkanareppana halli	0.15430	10917	1.00000	1	0.57692	12743	0.44651	10442
Bagalkot	Bilgi	Chikkalagundi	Algundi	0.16612	9633	1.00000	1	0.53586	21087	0.44650	10443
Haveri	Byadgi	Ghalapuji	Guddada mallapur	0.16473	9771	0.97289	22344	0.55531	17776	0.44647	10444
Tumakuru	Gubbi	Thyagattur	Thyagatur	0.15359	11008	1.00000	1	0.57940	12128	0.44646	10445
Hassan	Channarayapatna	Juttanahalli	Beeranahalli	0.14674	11878	1.00000	1	0.60643	5453	0.44645	10446
Hassan	Hole Narsipur	Ichanahalli	Haralahalli	0.16193	10084	1.00000	1	0.54951	18869	0.44644	10447
Gadag	Nargund	Raddernaganur	Gangapur	0.16539	9719	0.97289	22344	0.55295	18228	0.44643	10448
Chikkaballapura	Chikkaballapura	Gollahalli	Yerramaranahalli	0.15107	11343	1.00000	1	0.58888	9682	0.44641	10449
Dharwad	Kalghatgi	Begur	Tumarikoppa	0.14900	11591	1.00000	1	0.59706	7604	0.44641	10450

Belagavi	Chikkodi	KABBUR	KENCHANATT I	0.17300	8901	0.97289	22344	0.52846	22115	0.44639	10451
Gadag	Mundargi	Mevundi	Mevundi	0.17956	8225	1.00000	1	0.49536	25017	0.44638	10452
Tumakuru	Tumakuru	Bellavi	Thimmalapura	0.14315	12321	1.00000	1	0.62128	2391	0.44637	10453
Dharwad	Navalgund	Saswihalli	Saswihalli	0.14762	11759	1.00000	1	0.60241	6342	0.44636	10454
Kalaburagi	Kalaburagi	Awrad (b)	Uplaon	0.14247	12392	1.00000	1	0.62420	1334	0.44636	10455
Kolar	Malur	Kavala giriya halli (kg halli)	Yaluvaguli	0.17197	9009	1.00000	1	0.51713	23334	0.44635	10456
Uttara Kannada	Karwar	Mallapur	Hartuga	0.15185	11226	1.00000	1	0.58561	10523	0.44634	10457
Ballari	Hadagalli	Uttangi	Uttangi	0.17902	8277	0.97289	22344	0.51052	23978	0.44634	10458
Chikkamagalur	Mudigere	Marasanige	Edur	0.16173	10114	1.00000	1	0.54978	18827	0.44634	10459
Kolar	Kolar	Arahalli	Joohalli	0.14812	11703	1.00000	1	0.60030	6833	0.44633	10460
Tumakuru	Turuvekere	Kondajji	Kondajji	0.15229	11178	0.94501	25272	0.61782	3233	0.44633	10461
Chikkaballapura	Chikkaballapura	Patrena halli	Muthukadahalli	0.15800	10504	0.94501	25272	0.59546	8013	0.44632	10462
Hassan	Sakleshpur	Ballu	Chikkanayakana halli	0.18036	8130	0.93281	26044	0.52847	22112	0.44632	10463
Tumakuru	Gubbi	Ankasandra	Kurubarahalli	0.16201	10079	0.94501	25272	0.58071	11794	0.44632	10464
Chikkamagalur	Kadur	Biluvola	Muddenahalli	0.14326	12308	1.00000	1	0.62058	2584	0.44632	10465
Hassan	Arsikere	Thalalur	Challapura	0.15397	10958	0.97289	22344	0.59346	8523	0.44631	10466
Haveri	Shiggaon	Hanumarahalli	Chakapur	0.16718	9513	1.00000	1	0.53177	21663	0.44631	10467
Ballari	Bellary	Belagal	Janikunte	0.15646	10675	1.00000	1	0.56819	14864	0.44630	10468
Chitradurga	Hosadurga	Karehalli	Gollarahalli	0.14691	11854	1.00000	1	0.60509	5750	0.44630	10469
Shivamogga	Bhadravati	Bilaki	Bilaki	0.22779	4392	1.00000	1	0.39017	26880	0.44627	10470
Chikkamagalur	Tarikere	Lingadahalli (kaval)	Mallenahalli	0.14899	11593	1.00000	1	0.59649	7739	0.44626	10471
Chikkaballapura	Chikkaballapura	Angarekanahalli	Cheemanahalli	0.14990	11483	0.97289	22344	0.60936	4922	0.44626	10472
Hassan	Channarayapatna	Kembali	Kembali	0.14624	11932	1.00000	1	0.60764	5246	0.44625	10473
Hassan	Arsikere	Narasipura	Narasipura	0.16072	10212	1.00000	1	0.55284	18246	0.44623	10474
Mysuru	Krishnarajanagara	Kaggere	Kamenahalli	0.18286	7878	1.00000	21938	0.48590	25491	0.44623	10475
Belagavi	Chikkodi	KABBUR	JODATTI	0.15470	10871	1.00000	1	0.57429	13434	0.44621	10476
Belagavi	Chikkodi	Umarani	ITNAL	0.19241	7008	0.94501	25272	0.48861	25349	0.44621	10477
Ramanagara	Kanakapura	Sathanur	Deshohalli	0.16036	10261	1.00000	1	0.55402	18042	0.44621	10478
Kolar	Srinivaspur	Kurigepalli	Kurigepalli	0.15206	11196	0.97289	22344	0.60052	6793	0.44620	10479
Gadag	Nargund	Chikka naragund	Chiknaragund	0.17862	8319	1.00000	1	0.49733	24887	0.44620	10480
Chamarajanagar	Kollegala	Singanallur	Modahalli	0.15786	10522	1.00000	1	0.56268	16187	0.44618	10481
Tumakuru	Sira	Honnagondanahalli	Honnagondanah alli	0.15189	11218	1.00000	1	0.58475	10735	0.44617	10482
Chitradurga	Chitradurga	Byalahal	Byalahal	0.14529	12046	1.00000	1	0.61128	4507	0.44617	10483
Hassan	Channarayapatna	Kundur	Chikkarade	0.14675	11876	1.00000	1	0.60513	5739	0.44614	10484
Bagalkot	Badami	Belur	Belur	0.18559	7627	0.85593	26812	0.55901	16989	0.44614	10485
Tumakuru	Madhugiri	Bedattur	Malagondanahall i	0.16031	10265	1.00000	1	0.55391	18061	0.44613	10486

Chitradurga	Holalkere	Horakeredevapur	Nagaraghatta	0.14565	11999	1.00000	1	0.60961	4878	0.44612	10487
Chikkaballapura	Chikkaballapura	Doddamaralli	Devisettihalli	0.15105	11346	1.00000	1	0.58780	9965	0.44612	10488
Tumakuru	Pavagada	Ponnasamudra	Ponnasamudra	0.15332	11042	1.00000	1	0.57909	12229	0.44611	10489
Chitradurga	Hiriyur	Dharmapura	Shravanagere	0.15506	10833	1.00000	1	0.57243	13876	0.44608	10490
Chikkaballapura	Gauribidanur	Namagondlu	Kadiradevarahalli	0.16733	9498	1.00000	1	0.53047	21856	0.44608	10491
Bengaluru Urban	Anekal	Handenahalli	Bikkanahalli	0.14297	12345	1.00000	1	0.62086	2493	0.44608	10492
Tumakuru	Madhugiri	Kalidevapura	Kalidevapura	0.15188	11222	1.00000	1	0.58435	10846	0.44606	10493
Hassan	Hassan	Markuli	Banavase	0.14478	12113	1.00000	1	0.61301	4168	0.44606	10494
Bagalkot	Hungund	Marol	Koppa(s.m.)	0.14452	12152	1.00000	1	0.61411	3946	0.44605	10495
Chitradurga	Hiriyur	Ikkannur	Kundalagura	0.16353	9906	0.97289	22344	0.55773	17248	0.44603	10496
Tumakuru	Gubbi	Irakasandra	Boragondanahalli	0.14847	11667	1.00000	1	0.59762	7464	0.44602	10497
Belagavi	Hukeri	Mathiwade	MATTIWADE	0.14987	11486	1.00000	1	0.59202	8898	0.44601	10498
Belagavi	Khanapur	Linganamath	LINGANMATH	0.15420	10935	0.97289	22344	0.59141	9021	0.44601	10499
Chitradurga	Chitradurga	Gonur	Gonur	0.14578	11986	1.00000	1	0.60858	5057	0.44601	10500
Haveri	Hirekerur	Kanvishidgeri	Malagi	0.14182	12479	1.00000	1	0.62553	13	0.44600	10501
Hassan	Arkalgud	Bychanahalli	Bychanahalli	0.14584	11976	1.00000	1	0.60824	5128	0.44598	10502
Vijayapura	Basavana Bagevadi	Huvinahippargi	Huvinahippargi	0.16738	9493	0.91628	26216	0.57827	12424	0.44595	10503
Belagavi	Chikkodi	SHENDUR	GONDIKUPPI	0.15759	10554	1.00000	1	0.56276	16170	0.44595	10504
Davanagere	Harapanahalli	Nandibevuru	Kongana hossur	0.14367	12258	1.00000	1	0.61726	3334	0.44595	10505
Belagavi	Bilahongal	UDIKERI	MUGABASAV	0.14852	11653	1.00000	1	0.59714	7586	0.44595	10506
Chikkamagalur	Mudigere	Hesagal (belagola)	Thatkola	0.15324	11052	1.00000	1	0.57871	12314	0.44595	10507
Bagalkot	Jamkhandi	Bidari	Chikkalaki	0.16118	10168	1.00000	1	0.55022	18744	0.44595	10508
Belagavi	Bilahongal	MARIKATTI	MARIKATTI	0.16162	10125	0.97289	22344	0.56398	15869	0.44594	10509
Tumakuru	Gubbi	Doddaguni	Neralekere	0.14192	12462	1.00000	1	0.62481	1090	0.44593	10510
Chitradurga	Holalkere	Andanur	Ganjigatte	0.14212	12437	1.00000	1	0.62396	1437	0.44593	10511
Belagavi	Hukeri	Kocheri	ARJUNWAD	0.15711	10598	0.97289	22344	0.58014	11923	0.44593	10512
Davanagere	Harapanahalli	Hiremegalageri	Hiremegalageri	0.14198	12454	1.00000	1	0.62454	1201	0.44593	10513
Kalaburagi	Kalaburagi	Saradagi b	Tilgul	0.14351	12275	1.00000	1	0.61774	3243	0.44590	10514
Chamarajanagar	Kollegala	Settahalli	Settahalli	0.14323	12313	1.00000	1	0.61893	2981	0.44589	10515
Raichur	Sindhur	Bassapur (k)	Bassapur (k)	0.16939	9275	1.00000	1	0.52335	22704	0.44589	10516
Mandya	Maddur	Bidarahalli	Yaladahalli	0.14977	11503	1.00000	1	0.59190	8920	0.44588	10517
Mysuru	Nanjangud	Hura	Yedahalli	0.18372	7798	1.00000	1	0.48248	25620	0.44588	10518
Dharwad	Kundgol	Yaraguppi	Chikkanarti	0.14515	12066	1.00000	1	0.61067	4634	0.44587	10519
Koppal	Gangawati	Basapattana	Basapattana	0.18433	7732	0.85593	26812	0.56182	16368	0.44587	10520
Hassan	Channarayapatna	Bekka	Jinnathapura	0.14211	12439	1.00000	1	0.62372	1530	0.44587	10521
Ramanagara	Magadi	Bachenahatti	Singadasanahalli	0.14969	11510	1.00000	1	0.59213	8869	0.44587	10522

Ramanagara	Magadi	Agalakote	Balenahalli	0.16720	9510	1.00000	1	0.53012	21896	0.44586	10523
Dharwad	Dharwad	Honnapur	Honnapur	0.17455	8743	1.00000	1	0.50776	24182	0.44586	10524
Mandya	Krishnarajpet	Bharathipura	Achamanahalli	0.14967	11513	1.00000	1	0.59219	8853	0.44586	10525
Vijayapura	Muddebihal	Basarakod	Basarkod	0.15456	10883	1.00000	1	0.57343	13619	0.44585	10526
Hassan	Channarayapatna	Dammaningala	Aladahalli	0.14384	12246	1.00000	1	0.61613	3560	0.44585	10527
Mysuru	Hunsur	Challahalli	Hallikere	0.17191	9015	1.00000	1	0.51552	23527	0.44585	10528
Kolar	Bangarapet	Kammasandra	Reddihalli	0.14691	11853	1.00000	1	0.60320	6162	0.44584	10529
Kolar	Bangarapet	Kammasandra	Nagisetthalli	0.15530	10803	0.97289	22344	0.58651	10295	0.44583	10530
Haveri	Hangal	Kargudri	Sivajipur	0.15642	10679	1.00000	1	0.56652	15236	0.44583	10531
Kolar	Malur	Thornahalli	Byranahalli	0.15029	11428	1.00000	1	0.58960	9495	0.44582	10532
Mandya	Malavalli	Boppagowdanapura	Muttanahalli	0.15408	10947	0.94501	25272	0.60855	5063	0.44582	10533
Shivamogga	Sagar	Bhanukuli	Nelahari	0.14684	11866	1.00000	1	0.60341	6115	0.44582	10534
Shivamogga	Sorab	Harishi	Nalluru	0.15330	11043	1.00000	1	0.57798	12505	0.44581	10535
Shivamogga	Sorab	Biluvani	Kumsi	0.14731	11802	1.00000	1	0.60146	6577	0.44581	10536
Mandya	Mandya	Chandagalu (dudda)	Bilaguli	0.16068	10217	0.97289	22344	0.56676	15182	0.44580	10537
Mysuru	Krishnarajanagara	Dornahalli	Dornahalli	0.14663	11891	1.00000	1	0.60414	5959	0.44578	10538
Belagavi	Savadathi	Sirasangi	KALLAPUR	0.15358	11012	1.00000	1	0.57679	12780	0.44577	10539
Gadag	Nargund	Konnur	Konnur	0.19507	6791	0.90752	26526	0.50033	24706	0.44576	10540
Dharwad	Dharwad	Hangarki	Hangarki	0.17258	8940	1.00000	1	0.51325	23709	0.44576	10541
Chikkamagalur	Tarikere	Belenahalli	Hurulihalli	0.15114	11326	1.00000	1	0.58602	10418	0.44576	10542
Chitradurga	Hosadurga	Janakal	Sirigepura	0.14174	12484	1.00000	1	0.62489	1069	0.44575	10543
Bengaluru Rural	Nelamangala	Maralakunte	Dasenahalli	0.14435	12179	1.00000	1	0.61344	4080	0.44572	10544
Tumakuru	Pavagada	Nyayadagunte	Hottabommanahalli	0.15674	10638	1.00000	1	0.56493	15646	0.44572	10545
Ramanagara	Kanakapura	Doddamuduwadi	Aratabele	0.14851	11654	1.00000	1	0.59614	7856	0.44569	10546
Hassan	Alur	Ganjigere	Kyathanahalli	0.16888	9329	1.00000	1	0.52422	22612	0.44569	10547
Bidar	Bidar	Barur	Barur	0.15194	11211	0.97289	22344	0.59879	7185	0.44566	10548
Raichur	Raichur	J. Venktapur	Gonhal	0.15320	11058	1.00000	1	0.57775	12557	0.44566	10549
Bengaluru Rural	Doddaballapur	Kantanakunte	Medihalli	0.16059	10228	1.00000	1	0.55115	18566	0.44566	10550
Tumakuru	Tumakuru	Honnudike	Honnudike	0.16431	9814	1.00000	1	0.53868	20656	0.44566	10551
Tumakuru	Chiknayakanhalli	Theerthapura	Yerekatte	0.14875	11624	1.00000	1	0.59496	8147	0.44563	10552
Chitradurga	Hosadurga	Devapura	Doddagatta	0.14864	11639	0.97289	22344	0.61198	4376	0.44563	10553
Kolar	Kolar	Muduvathi	Jangalahalli	0.16614	9627	1.00000	1	0.53265	21543	0.44563	10554
Bagalkot	Mudhol	Mantur	Mantur	0.15313	11078	1.00000	1	0.57791	12517	0.44562	10555
Chamarajanagara	Chamarajanagara	Nanjedevanapura	Thammadahalli	0.15852	10455	1.00000	1	0.55824	17140	0.44562	10556
Tumakuru	Gubbi	Hindisgere	Hindisgere	0.14241	12399	1.00000	1	0.62136	2369	0.44562	10557
Tumakuru	Tumakuru	Holakallu	Holakallu	0.16779	9452	1.00000	1	0.52736	22257	0.44561	10558
Ballari	Bellary	Karekal	Byalachinte	0.18497	7678	0.97289	22344	0.49168	25214	0.44560	10559
Bagalkot	Bagalkot	Bennur	Ilal	0.15147	11279	1.00000	1	0.58410	10909	0.44560	10560
Kolar	Malur	Doddashivara	Guddanahalli	0.16231	10032	1.00000	1	0.54509	19658	0.44559	10561

Bagalkot	Mudhol	Soragoan	Soragoan	0.15449	10893	1.00000	1	0.57253	13845	0.44556	10562
Belagavi	Ramdurg	Sunnahal	SUNNAL	0.16388	9861	0.97289	22344	0.55479	17887	0.44556	10563
Hassan	Channarayapatna	Dammaningala	Kantirayapura	0.14294	12349	1.00000	1	0.61878	3019	0.44555	10564
Belagavi	Gokak	LOLASUR	LOLASUR	0.15077	11374	0.97289	22344	0.60299	6209	0.44555	10565
Tumakuru	Tumakuru	Bellavi	Dodderi	0.14539	12035	1.00000	1	0.60824	5128	0.44553	10566
Chitradurga	Chitradurga	Chikkabennur	Lingavvanagatihalli	0.15189	11217	1.00000	1	0.58220	11403	0.44552	10567
Mandya	Maddur	Hosagavi	Hosagavi	0.15058	11395	1.00000	1	0.58728	10107	0.44552	10568
Mysuru	Tirumakudal-Narsipur	Rangasamudra	Madegowdanahundi	0.14908	11586	1.00000	1	0.59313	8612	0.44551	10569
Hassan	Arsikere	Bagivalu	Karimaranahalli	0.14695	11847	1.00000	1	0.60167	6517	0.44550	10570
Hassan	Hassan	Melagodu	Melagodu	0.14257	12378	1.00000	1	0.62005	2723	0.44547	10571
Mandya	Pandavapura	Thirumalasagara chatra	Sankanahalli	0.17369	8829	1.00000	1	0.50890	24086	0.44546	10572
Hassan	Arkalgud	Yalagathavalli	Mallithammanahalli	0.14473	12123	1.00000	1	0.61070	4626	0.44545	10573
Shivamogga	Bhadravati	Bilaki	Navile basavapura	0.15535	10796	1.00000	1	0.56896	14680	0.44545	10574
Dharwad	Navalgund	Belahar (chilakawad)	Nagarahalli	0.16378	9876	1.00000	1	0.53960	20485	0.44542	10575
Bagalkot	Mudhol	Mantur	Mudhol(rural)	0.16722	9509	0.91628	26216	0.57677	12787	0.44542	10576
Kolar	Srinivasapur	Lakshmisagara	Vadigepalli (s)	0.15950	10358	1.00000	1	0.55404	18030	0.44542	10577
Kolar	Malur	Thornahalli	Hedaginabele	0.17106	9122	1.00000	1	0.51657	23393	0.44541	10578
Hassan	Belur	Lakkunda	Moovala	0.16003	10298	1.00000	1	0.55217	18368	0.44541	10579
Chitradurga	Holalkere	Narayanagondanalli	Gollarahalli	0.14603	11957	1.00000	1	0.60509	5750	0.44540	10580
Tumakuru	Kunigal	Madikehalli	Nagalapura	0.14439	12172	1.00000	1	0.61191	4391	0.44539	10581
Tumakuru	Pavagada	Palavalli	Palavalli	0.14748	11776	1.00000	1	0.59903	7122	0.44538	10582
Mysuru	Krishnarajanagara	Channamgere	Bandahalli	0.18183	7972	1.00000	21938	0.48587	25493	0.44537	10583
Kalaburagi	Jevargi	Karkihalli (warvi)	Saidapur	0.15215	11191	1.00000	1	0.58056	11824	0.44535	10584
Davanagere	Jagalur	Pallagatte	Pallagatte	0.14828	11679	1.00000	1	0.59565	7971	0.44534	10585
Mandya	Pandavapura	Chinakurali	Illenahalli	0.16499	9749	1.00000	1	0.53531	21169	0.44534	10586
Chitradurga	Hiriyur	Ikkannur	Kurubarahalli	0.15765	10547	1.00000	1	0.56011	16732	0.44531	10587
Shivamogga	Sorab	Mavali	Mavali	0.15055	11398	0.97289	22344	0.60274	6271	0.44528	10588
Shivamogga	Shikaripur	Kaginalli	Kaginalli	0.23361	4041	1.00000	1	0.37792	26914	0.44528	10589
Chikkamagalur	Mudigere	Chinniga	Anajooru	0.14189	12465	1.00000	1	0.62220	2094	0.44527	10590
Hassan	Channarayapatna	Didaga	Ullavalli	0.15727	10583	0.97289	22344	0.57699	12727	0.44527	10591
Tumakuru	Tumakuru	Galigenahalli	Chikkasarangi	0.16095	10191	1.00000	1	0.54845	19073	0.44526	10592
Vijayapura	Basavana Bagevadi	Chimmalgi r.c	Maradagi (r.c)	0.18341	7829	1.00000	1	0.48130	25662	0.44526	10593
Chitradurga	Chitradurga	Chikkabennur	Kalkunte	0.15256	11150	0.97289	22344	0.59472	8211	0.44526	10594
Tumakuru	Gubbi	Thyagattur	Sagarannahalli	0.14445	12165	1.00000	1	0.61108	4550	0.44525	10595
Dharwad	Dharwad	Madhanbhavi	Madanabhavi	0.15701	10612	1.00000	1	0.56221	16281	0.44525	10596

Hassan	Arsikere	Thalalur	Honnenahalli	0.15612	10720	1.00000	1	0.56537	15539	0.44525	10597
Belagavi	Hukeri	Madhihalli	MADIHALLI	0.17327	8872	1.00000	1	0.50935	24053	0.44523	10598
Chitradurga	Hiriyur	Kariyala	Obalapura	0.15590	10741	0.94501	25272	0.59897	7134	0.44521	10599
Mandya	Nagamangala	Karadahalli	Karadahalli	0.15395	10962	0.97289	22344	0.58919	9603	0.44521	10600
Ballari	Bellary	Sindhigeri	Sindegeri	0.17116	9112	1.00000	1	0.51555	23524	0.44520	10601
Chikkamagalur	Chikkamagalur	Thogarihankal	Gonakal	0.16762	9468	1.00000	1	0.52637	22371	0.44518	10602
Hassan	Belur	Kesagodu	Hirivate	0.15794	10515	1.00000	1	0.55861	17058	0.44517	10603
Uttara Kannada	Siddapur	Kyadagi	Gubbagod	0.14205	12445	1.00000	1	0.62104	2447	0.44517	10604
Kalaburagi	Kalaburagi	Dongeragaon	Dongeragaon	0.15551	10780	1.00000	1	0.56724	15078	0.44515	10605
Raichur	Sindhur	Kholabal	Muddapur	0.16222	10047	1.00000	1	0.54378	19879	0.44515	10606
Chikkamagalur	Koppa	Bhuyanakote	Belavinakodige	0.14850	11656	1.00000	1	0.59402	8371	0.44515	10607
Chitradurga	Challakere	Sanikere	Kaparahalli	0.15105	11347	1.00000	1	0.58388	10978	0.44512	10608
Tumakuru	Turuvekere	Anekere	Toremavinahalli	0.15109	11336	1.00000	1	0.58369	11033	0.44512	10609
Hassan	Alur	Madabalu	Kamathi	0.16275	9984	1.00000	1	0.54185	20160	0.44511	10610
Davanagere	Jagalur	Mallapura	Mallapura	0.14960	11522	0.97289	22344	0.60590	5560	0.44511	10611
Mandya	Nagamangala	Devalapura	Kasalagere	0.14097	12574	1.00000	1	0.62553	13	0.44510	10612
Mandya	Nagamangala	Palagrahara	Palagrahara	0.16660	9562	1.00000	1	0.52923	22001	0.44508	10613
Mandya	Krishnarajpet	Makavalli	Kundanahalli	0.14164	12494	1.00000	1	0.62245	2005	0.44507	10614
Mandya	Maddur	S.honnalagere	S.honnalagere	0.15678	10633	0.97289	22344	0.57799	12500	0.44507	10615
Mysuru	Piriyapatna	Piriyapatna (rural)	Piriyapatna (rural)	0.14158	12502	1.00000	21938	0.62269	1919	0.44507	10616
Vijayapura	Vijayapura	Devar gennur	Devara-gennur	0.16357	9904	1.00000	1	0.53897	20603	0.44506	10617
Haveri	Ranibennur	Rahutanakatti	Yakalapur	0.14933	11552	1.00000	1	0.59034	9291	0.44506	10618
Chikkaballapura	Sidlaghatta	Ganjigunte	Gangahalli	0.18249	7909	1.00000	1	0.48303	25599	0.44505	10619
Mandya	Nagamangala	Bramhadevarahalli	Bramhadevarahalli	0.16236	10025	1.00000	1	0.54291	20009	0.44504	10620
Dharwad	Dharwad	Kanakur	Kanakur	0.15224	11181	1.00000	1	0.57899	12249	0.44504	10621
Davanagere	Honnali	Biragodnahalli	Hirebasur	0.15685	10624	0.97289	22344	0.57761	12585	0.44503	10622
Belagavi	Belagavi	HANDIGANUR	HANDIGANUR	0.15399	10957	0.97289	22344	0.58831	9825	0.44503	10623
Chikkaballapura	Gudibanda	Hampasandra	Maravenahalli	0.15991	10312	1.00000	1	0.55115	18563	0.44503	10624
Koppal	Gangawati	Bargur	Kuntoji	0.15328	11045	1.00000	1	0.57502	13260	0.44503	10625
Belagavi	Khanapur	Hiremunolli	CHIKKAMANO LI	0.15696	10614	1.00000	1	0.56151	16432	0.44502	10626
Hassan	Belur	Narayanapura	Karagada	0.15007	11456	1.00000	1	0.58723	10124	0.44501	10627
Mandya	Pandavapura	Jakkanahalli	Shamboonahalli	0.16348	9912	1.00000	1	0.53905	20582	0.44501	10628
Ballari	Bellary	Siddammanahalli	Siddammanahalli	0.20041	6352	0.94501	25272	0.46525	26152	0.44499	10629
Davanagere	Channagiri	Tavarekere	Thavarekere	0.15272	11130	1.00000	1	0.57696	12735	0.44498	10630

Chikkaballapura	Chintamani	Yegavakote	Naravamakalahalli	0.15385	10973	1.00000	1	0.57268	13819	0.44498	10631
Chamarajanagar	Yelandur	Yeriyur	Ganiganur	0.17524	8674	0.97289	22344	0.51675	23371	0.44497	10632
Tumakuru	Madhugiri	Muddenahalli	Polenahalli	0.14976	11505	1.00000	1	0.58831	9826	0.44497	10633
Bagalkot	Bilgi	Yadahalli	Yadahalli	0.17160	9052	0.97289	22344	0.52770	22217	0.44496	10634
Hassan	Hole Narsipur	Malali	Sabbanahalli	0.14800	11715	1.00000	1	0.59519	8083	0.44494	10635
Ramanagara	Magadi	Bachenahatti	Chikkathorepalya	0.14303	12336	1.00000	1	0.61577	3644	0.44492	10636
Tumakuru	Tumakuru	Gulur	Guleharavi	0.14979	11500	1.00000	1	0.58795	9923	0.44492	10637
Belagavi	Belagavi	TARIHAL	CHANDANHOSUR	0.14816	11695	1.00000	1	0.59444	8279	0.44491	10638
Ramanagara	Kanakapura	Mullahalli	Kuthagale	0.15432	10915	1.00000	1	0.57071	14275	0.44491	10639
Ramanagara	Kanakapura	Kottagalu	Pichanakere	0.14298	12342	1.00000	1	0.61595	3608	0.44491	10640
Tumakuru	Turuvekere	Vadavanaghatta	Vadavanaghatta	0.14820	11688	1.00000	1	0.59423	8318	0.44491	10641
Davanagere	Channagiri	Kerebilachi	Kerebilachi	0.15311	11081	1.00000	1	0.57519	13201	0.44491	10642
Davanagere	Harihar	Banuvalli	Rayapura	0.14078	12602	1.00000	1	0.62553	13	0.44490	10643
Kolar	Kolar	Arahalli	Hodalavadi	0.15765	10548	1.00000	1	0.55856	17070	0.44489	10644
Hassan	Alur	Byarapura	Kenchanahalli	0.14077	12607	1.00000	1	0.62553	13	0.44489	10645
Mandya	Nagamangala	Mayigonahalli	Mayigonahalli	0.15508	10832	1.00000	1	0.56775	14968	0.44488	10646
Ballari	Bellary	Vanenoor	Gotur	0.18116	8048	1.00000	1	0.48602	25486	0.44488	10647
Davanagere	Channagiri	Hiremallanahole	Mallapura	0.15017	11450	1.00000	1	0.58633	10348	0.44487	10648
Haveri	Shiggaon	Kunnur	Kunnur	0.16317	9947	0.97289	22344	0.55463	17922	0.44487	10649
Kolar	Mulbagal	Agara	Koladevi	0.15490	10846	1.00000	1	0.56834	14816	0.44486	10650
Davanagere	Jagalur	Diddige	Urlakatte	0.16173	10115	1.00000	1	0.54434	19780	0.44486	10651
Tumakuru	Gubbi	Muganayakanakote	Somalapura	0.16676	9545	1.00000	1	0.52790	22187	0.44485	10652
Kolar	Mulbagal	Hanamanahalli	Bandarahalli	0.14199	12452	1.00000	1	0.61998	2737	0.44485	10653
Vijayapura	Basavana Bagevadi	Telgi	Telgi	0.15933	10374	1.00000	1	0.55241	18322	0.44482	10654
Bengaluru Rural	Doddaballapur	Sakkaregollahalli	Konenahalli	0.17294	8906	1.00000	1	0.50891	24085	0.44482	10655
Ramanagara	Channapatna	Rampura	Kannamangala	0.15326	11048	1.00000	1	0.57425	13445	0.44482	10656
Kolar	Malur	Kondasetthalli	Agara	0.15319	11059	1.00000	1	0.57446	13386	0.44480	10657
Haveri	Shiggaon	Bannur	Mugali	0.15787	10521	0.97289	22344	0.57292	13748	0.44479	10658
Bengaluru Rural	Hosakote	Doddanallala	Thimmapura	0.16177	10106	1.00000	1	0.54381	19871	0.44475	10659
Raichur	Raichur	Heerapur	Hanmapur	0.16256	10003	1.00000	1	0.54116	20277	0.44475	10660
Shivamogga	Shikaripur	Thogarsi	Thandagunda	0.23737	3827	1.00000	1	0.37060	26938	0.44474	10661
Hassan	Hassan	Attavara hosahalli	Rudradevarahalli	0.15744	10565	1.00000	1	0.55872	17035	0.44473	10662
Ballari	Hospet	Devalapura	Devalapura	0.20687	5853	0.88151	26773	0.48234	25625	0.44473	10663
Tumakuru	Kunigal	Kempanahalli	Kempanahalli	0.17393	8794	1.00000	1	0.50573	24333	0.44473	10664
Ballari	Hospet	Hampadevanahalli	Hampadevanahalli	0.17487	8716	0.90752	26526	0.55424	17986	0.44472	10665

Kolar	Srinivaspur	Nelavanki	Lakshmisagara	0.15048	11408	1.00000	1	0.58449	10809	0.44472	10666
Hassan	Sakleshpur	Hosur	Sundahalli	0.15337	11032	1.00000	1	0.57345	13614	0.44472	10667
Kolar	Malur	Baliganahalli	Kadavanapura	0.14101	12569	1.00000	1	0.62369	1544	0.44471	10668
Dharwad	Kundgol	Hiregunjal	Hiregunjal	0.15246	11164	1.00000	1	0.57683	12766	0.44470	10669
Kolar	Mulbagal	Byrakur	Lakkadoddi	0.14564	12004	1.00000	1	0.60382	6015	0.44469	10670
Hassan	Alur	Hanchur	Bhaktharavalli	0.14735	11796	1.00000	1	0.59678	7674	0.44468	10671
Mysuru	Piriyapatna	Ramanathathunga	Dorekere	0.16613	9630	0.97289	22344	0.54399	19849	0.44467	10672
Kolar	Kolar	Harati	Kotiganahalli	0.15447	10896	1.00000	1	0.56921	14624	0.44467	10673
Chitradurga	Molakalmuru	Thammenahalli	Thammenahalli	0.15977	10334	0.97289	22344	0.56560	15471	0.44466	10674
Shivamogga	Bhadravati	Dodderi	Belligere	0.16622	9615	1.00000	1	0.52886	22058	0.44464	10675
Hassan	Belur	Narvepete	Sulagalale	0.14351	12276	1.00000	1	0.61246	4282	0.44462	10676
Ramanagara	Channapatna	Sogala	Sogala	0.15648	10669	1.00000	1	0.56170	16396	0.44462	10677
Ramanagara	Magadi	Seegekuppe	Sadamaranahalli	0.15273	11129	1.00000	1	0.57550	13114	0.44462	10678
Chitradurga	Chitradurga	Muddapura	Muddapura	0.14737	11790	0.97289	22344	0.61292	4184	0.44459	10679
Kodagu	Somvarpet	Besuru	Honnekodi	0.15555	10772	1.00000	1	0.56495	15640	0.44459	10680
Uttara Kannada	Ankola	Belse	Belse	0.16511	9739	0.94501	25272	0.56319	16063	0.44459	10681
Hassan	Arkalgud	Aladahalli	Hondaravally	0.15934	10373	1.00000	1	0.55135	18523	0.44454	10682
Belagavi	Belagavi	Mastmardi	MASTAMARDI	0.15640	10683	0.97289	22344	0.57731	12661	0.44453	10683
Hassan	Hole Narsipur	Malali	Laxmipura	0.16216	10054	1.00000	1	0.54171	20168	0.44453	10684
Bagalkot	Mudhol	Baragi	Budni khurd	0.14897	11597	1.00000	1	0.58954	9509	0.44450	10685
Hassan	Hassan	Jagaravalli	Melalli	0.14715	11815	1.00000	1	0.59680	7668	0.44449	10686
Tumakuru	Tumakuru	Honasigere	Singanapalya	0.15745	10563	1.00000	1	0.55765	17271	0.44446	10687
Mandya	Maddur	Maraliga	Konasale	0.16129	10154	0.97289	22344	0.55954	16859	0.44446	10688
Uttara Kannada	Yellapur	Mavinmane	Marahalli	0.14775	11749	0.97289	22344	0.61077	4609	0.44445	10689
Kolar	Srinivaspur	Yeramvaripalli	Bhogamvaripalli	0.14547	12026	1.00000	1	0.60345	6107	0.44443	10690
Kolar	Mulbagal	Hebbani	H.byappalli	0.14815	11698	1.00000	1	0.59233	8819	0.44438	10691
Chikkamagalur	Tarikere	Gulladamane	Gulladamane	0.14909	11583	0.97289	22344	0.60493	5788	0.44436	10692
Kolar	Kolar	Vadagur	Seesandra	0.15915	10398	1.00000	1	0.55131	18535	0.44436	10693
Chitradurga	Hosadurga	Bagur	Janthikolalu	0.15010	11455	1.00000	1	0.58452	10804	0.44435	10694
Ramanagara	Kanakapura	Achalu	Thotahalli	0.14095	12577	1.00000	1	0.62242	2015	0.44434	10695
Haveri	Shiggaon	Wanahalli	Wanahalli	0.15973	10338	1.00000	1	0.54924	18928	0.44434	10696
Shivamogga	Hosanagara	Balur	Kukakalale	0.14025	12661	1.00000	1	0.62553	13	0.44434	10697
Tumakuru	Turuvekere	Anekere	Anekere	0.14142	12523	1.00000	1	0.62032	2653	0.44433	10698
Mysuru	Piriyapatna	Komalapura	Seegekorekaval	0.14927	11565	1.00000	21938	0.58766	10010	0.44432	10699
Tumakuru	Pavagada	Virupasamudra	Gowdeti	0.15555	10774	1.00000	1	0.56391	15896	0.44431	10700
Belagavi	Athni	Shankaratti	SANKARATTI	0.15667	10646	1.00000	1	0.55982	16801	0.44430	10701
Tumakuru	Madhugiri	Chandragiri	Jakkenahalli	0.14910	11579	1.00000	1	0.58824	9837	0.44430	10702
Hassan	Arkalgud	Doddabemmathi	Ittapatna	0.16636	9594	1.00000	1	0.52718	22279	0.44430	10703
Shivamogga	Tirthahalli	Neraturu	Geruvalli	0.15859	10448	1.00000	1	0.55296	18225	0.44428	10704

Davanagere	Honnali	Thimmalapur	Thimalapura	0.15116	11320	1.00000	1	0.58015	11921	0.44428	10705
Davanagere	Channagiri	Shiramagondanahally	Shivagangehalli	0.14703	11831	1.00000	1	0.59639	7786	0.44427	10706
Kolar	Srinivasapur	Nanbihalli	C. Hosuru	0.16361	9894	1.00000	1	0.53595	21069	0.44426	10707
Mandya	Mandya	B.hosur	B.hosur	0.14504	12079	1.00000	1	0.60455	5872	0.44426	10708
Belagavi	Athni	Badachi	KHOTANATTI	0.14078	12604	1.00000	1	0.62284	1871	0.44426	10709
Gadag	Ron	Amargol	B.s.beleri	0.19344	6921	1.00000	1	0.45328	26394	0.44426	10710
Tumakuru	Madhugiri	Doddaveeragondanahalli	Thungoti	0.15637	10686	0.94501	25272	0.59334	8564	0.44425	10711
Belagavi	Khanapur	JAMBOTI	JAMBOTI	0.15429	10919	1.00000	1	0.56823	14851	0.44424	10712
Hassan	Channarayapatna	Mathigatta	Madane	0.14232	12410	1.00000	1	0.61600	3590	0.44423	10713
Haveri	Hangal	Shyadaguppi	Shyadaguppi	0.16120	10163	1.00000	1	0.54381	19871	0.44423	10714
Belagavi	Belagavi	Bambarga	NINGENHATTI	0.14736	11793	1.00000	1	0.59485	8175	0.44422	10715
Kolar	Srinivasapur	Kurigeipalli	Reddivaripalli (r)	0.16383	9869	1.00000	1	0.53500	21209	0.44420	10716
Tumakuru	Sira	Talagunda	Doddachikkanahalli	0.14928	11561	1.00000	1	0.58711	10147	0.44419	10717
Shivamogga	Sorab	Nisarani	Chilanuru	0.14310	12325	1.00000	1	0.61244	4289	0.44419	10718
Davanagere	Honnali	Thimmalapur	Neralagundi	0.15014	11452	1.00000	1	0.58367	11039	0.44418	10719
Hassan	Hassan	Ambuga	Ganigarahosahalli	0.14208	12442	1.00000	1	0.61674	3443	0.44417	10720
Ballari	Bellary	Yerangaligi	Yarringaligi	0.16614	9628	1.00000	1	0.52738	22253	0.44415	10721
Tumakuru	Tumakuru	Devalapura	Nayakanapalya	0.14591	11967	1.00000	1	0.60038	6812	0.44412	10722
Shivamogga	Sagar	Yadajigalemane	Baligere	0.15077	11373	1.00000	1	0.58101	11695	0.44412	10723
Yadgir	Yadgir	Saidapur	Rachanhalli	0.14969	11511	0.97289	22344	0.60148	6573	0.44411	10724
Chikkamagalur	Koppa	Herur	Sthirur	0.16014	10287	1.00000	1	0.54695	19338	0.44411	10725
Chitradurga	Molakalmuru	Devasamudra	Urthal	0.14603	11956	1.00000	1	0.59979	6945	0.44410	10726
Hassan	Hole Narsipur	Hariharapura	Sigaranahalli	0.16490	9754	1.00000	1	0.53115	21750	0.44410	10727
Bagalkot	Badami	Parvati	Parwati	0.15794	10514	1.00000	1	0.55451	17942	0.44409	10728
Hassan	Belur	Hanike	Hanike	0.15098	11353	1.00000	1	0.58006	11945	0.44408	10729
Tumakuru	Madhugiri	Bramhasamudra	Girigondanahalli	0.15109	11338	1.00000	1	0.57964	12051	0.44408	10730
Chitradurga	Hosadurga	Kurubarahalli	Thimmalapura	0.15197	11208	1.00000	1	0.57623	12939	0.44407	10731
Chitradurga	Holalkere	Adanur	Padigatte	0.14741	11784	0.97289	22344	0.61057	4647	0.44407	10732
Vijayapura	Indi	Nandaragi	Shiganapur	0.15369	10992	0.97289	22344	0.58562	10517	0.44407	10733
Chitradurga	Challakere	Abbaiahnahalli	Chowlakere	0.15550	10782	1.00000	1	0.56311	16089	0.44406	10734
Vijayapura	Indi	Zalaki	Zalaki	0.16460	9785	0.94501	25272	0.56291	16143	0.44406	10735
Davanagere	Honnali	Thimmalapur	Tharaganahalli	0.14063	12628	1.00000	1	0.62257	1963	0.44404	10736
Dharwad	Kalghatgi	Devalingekoppa	Dasanur	0.15135	11301	1.00000	1	0.57842	12367	0.44403	10737
Uttara Kannada	Siddapur	Analebail	Attimurd	0.15726	10585	1.00000	1	0.55669	17474	0.44403	10738

Mandya	Pandavapura	Doddabyadarahalli	Dodda byadarahalli	0.16535	9723	1.00000	1	0.52944	21971	0.44403	10739
Uttara Kannada	Supa	Ulvi	Shivapur	0.14520	12060	1.00000	1	0.60290	6230	0.44403	10740
Kolar	Mulbagal	Dhoolappalli	Gaddam chinnepalli	0.17855	8325	1.00000	1	0.49029	25280	0.44402	10741
Chikkamagalur	Mudigere	Coove	Hadivoni	0.14930	11557	1.00000	1	0.58634	10342	0.44402	10742
Tumakuru	Chiknayakanhalli	Hoisalakatte	Lakkenahalli	0.15506	10834	1.00000	1	0.56452	15741	0.44401	10743
Tumakuru	Gubbi	Kadaba	Adagondanahalli	0.15950	10360	1.00000	1	0.54879	19006	0.44400	10744
Tumakuru	Koratagere	Kyamenahalli	Malenahalli	0.14557	12016	1.00000	1	0.60126	6629	0.44400	10745
Belagavi	Gokak	KOLAVI	HULIKATTI	0.15865	10444	1.00000	1	0.55168	18450	0.44399	10746
Chikkamagalur	Chikkamagalur	Kadavanthi	Basapura	0.14451	12155	1.00000	1	0.60566	5606	0.44399	10747
Kolar	Mulbagal	Devarayasamudra	Varadaganahalli	0.16412	9837	1.00000	1	0.53325	21463	0.44398	10748
Hassan	Channarayapatna	Belagihalli	Baddikere	0.15472	10866	1.00000	1	0.56558	15476	0.44397	10749
Chikkamagalur	Tarikere	Sokke	Thimmapura	0.14510	12073	1.00000	1	0.60308	6188	0.44396	10750
Bengaluru Rural	Devanahalli	Chennahalli	Srothreyathellohalli	0.14679	11869	1.00000	1	0.59614	7855	0.44396	10751
Ballari	Bellary	Sridharagadda	Jalibenchi	0.18591	7590	1.00000	1	0.47065	26019	0.44395	10752
Belagavi	Khanapur	HALAKARNI	HALAKARNI	0.14610	11948	1.00000	1	0.59877	7191	0.44392	10753
Bagalkot	Mudhol	Soragoan	Malapur	0.15082	11364	1.00000	1	0.58000	11966	0.44392	10754
Bidar	Basavakalyan	Dhanura (k)	Dhanura (k)	0.14854	11648	0.99817	22343	0.58999	9384	0.44391	10755
Kalaburagi	Sedam	Batgera(b)	Madhwar	0.14094	12581	1.00000	1	0.62065	2568	0.44391	10756
Haveri	Ranibennur	Kotihal	Kotihal	0.14788	11728	1.00000	1	0.59140	9026	0.44387	10757
Mysuru	Heggadadevankote	Hegganur	Theलगುಮಾಸಾಹಾಲ್ಲಿ	0.15712	10597	1.00000	1	0.55660	17491	0.44387	10758
Haveri	Haveri	Kancharagatti	Kancharagatti	0.14472	12125	1.00000	1	0.60422	5942	0.44385	10759
Tumakuru	Tiptur	Hindiskere	Kundur	0.14020	12674	1.00000	1	0.62368	1554	0.44384	10760
Shivamogga	Tirthahalli	Thuduru	Guthiyadehalli	0.15263	11139	1.00000	1	0.57286	13763	0.44384	10761
Hassan	Hassan	Markuli	Dummagere	0.16170	10117	1.00000	1	0.54071	20337	0.44384	10762
Bengaluru Rural	Devanahalli	Mandibele	Thimmanahalli	0.14666	11889	1.00000	1	0.59614	7854	0.44383	10763
Kalaburagi	Kalaburagi	Farhatabad	Farhatabad	0.16932	9283	0.91628	26216	0.56344	16007	0.44381	10764
Hassan	Sakleshpur	Hebbasale	Mavinakolu	0.16288	9967	1.00000	1	0.53665	20976	0.44380	10765
Tumakuru	Kunigal	Yediyur	Shingatihalli	0.14620	11937	1.00000	1	0.59787	7403	0.44380	10766
Mandya	Nagamangala	Lalanakere	Byadarahalli	0.15672	10642	1.00000	1	0.55773	17247	0.44380	10767
Davanagere	Honnali	Kunkova	Kunkova	0.15249	11157	1.00000	1	0.57318	13682	0.44380	10768
Tumakuru	Tumakuru	Kanakoppa	Rayavara	0.14736	11792	1.00000	1	0.59310	8620	0.44379	10769
Haveri	Hangal	Kusnur	Basapur (m) adur	0.15897	10419	0.94501	25272	0.58179	11514	0.44379	10770
Tumakuru	Kunigal	Yadavanne	Keelara	0.15047	11410	1.00000	1	0.58081	11756	0.44378	10771
Bengaluru Rural	Hosakote	Shivanapura	Doddenahalli	0.15043	11414	0.97289	22344	0.59709	7600	0.44376	10772
Bengaluru Rural	Doddaballapur	Hulikunte	Kattiihosahalli	0.14818	11690	1.00000	1	0.58970	9465	0.44375	10773

Tumakuru	Gubbi	Belavatha	Harnahalli	0.14777	11745	1.00000	1	0.59131	9046	0.44374	10774
Chikkamagalur	Tarikere	Malalichannenahalli	H.rangapura	0.15281	11117	1.00000	1	0.57177	14035	0.44374	10775
Haveri	Haveri	Katenahalli	Katenahalli	0.15293	11105	1.00000	1	0.57131	14141	0.44373	10776
Davanagere	Channagiri	Kotehal	Marabanahalli	0.14693	11851	1.00000	1	0.59458	8244	0.44372	10777
Mysuru	Mysuru	Harohalli (m)	Hallikerehundi	0.16056	10235	1.00000	1	0.54411	19827	0.44371	10778
Gadag	Gadag	Kadadi	Gawarwad	0.17578	8622	1.00000	1	0.49696	24913	0.44371	10779
Hassan	Arsikere	Chogachagere	Basavanapura	0.15417	10940	1.00000	1	0.56656	15225	0.44369	10780
Haveri	Ranibennur	Malanaikanahalli	Fattepur	0.13962	12741	1.00000	1	0.62553	13	0.44367	10781
Ballari	Siruguppa	Nadavi	Udegolam	0.19243	7004	1.00000	1	0.45384	26384	0.44367	10782
Shivamogga	Bhadravati	Sydarakallahalli	Kurubaravittalapura	0.16115	10173	1.00000	1	0.54192	20147	0.44366	10783
Mandya	Krishnarajpet	Sarangi	Jaginakere	0.14966	11514	1.00000	1	0.58346	11087	0.44365	10784
Bengaluru Rural	Doddaballapur	Honnagara	Purusannahalli	0.15928	10383	1.00000	1	0.54822	19113	0.44365	10785
Kolar	Mulbagal	Gudipalli	Gudipalli	0.15432	10913	1.00000	1	0.56582	15401	0.44365	10786
Uttara Kannada	Haliyal	Janaga	Basawalli	0.15334	11037	1.00000	1	0.56942	14583	0.44364	10787
Belagavi	Savadathi	GORAVANAKOLLA	KURAVINAKOLLA	0.14643	11906	1.00000	1	0.59618	7845	0.44361	10788
Chikkamagalur	Tarikere	Baggavalli	Mallenahalli	0.15106	11344	1.00000	1	0.57791	12516	0.44361	10789
Uttara Kannada	Kumta	Murur	Karkimakki	0.15353	11017	1.00000	1	0.56856	14760	0.44360	10790
Tumakuru	Madhugiri	Kavanadala	Muddappanapalya	0.14772	11751	1.00000	1	0.59090	9168	0.44359	10791
Shivamogga	Tirthahalli	Singanabidare	Hegalathi	0.16102	10185	1.00000	1	0.54210	20121	0.44359	10792
Haveri	Hirekerur	Nagawand	Nagawand	0.14457	12147	1.00000	1	0.60374	6039	0.44359	10793
Hassan	Channarayapatna	Byadarahalli	Madaba	0.15115	11325	1.00000	1	0.57744	12641	0.44358	10794
Chitradurga	Hiriyur	Yelanadu	Bochapura	0.15558	10771	1.00000	1	0.56098	16555	0.44358	10795
Belagavi	Gokak	Hunashyal P Y	BAIRANATTI	0.14451	12156	0.97289	22344	0.62080	2521	0.44358	10796
Mandya	Pandavapura	Manikyanahalli	M. Shettihalli	0.14101	12567	1.00000	1	0.61888	2997	0.44356	10797
Hassan	Alur	Hanchur	Moodanahalli	0.16422	9824	1.00000	1	0.53139	21716	0.44356	10798
Hassan	Arsikere	Kanakatte	Magenahalli	0.14783	11738	1.00000	1	0.59031	9301	0.44356	10799
Vijayapura	Muddebihal	Nalatawad	Nalatawad	0.16014	10288	0.94501	25272	0.57662	12824	0.44355	10800
Chikkaballapura	Chikkaballapura	Doddapyalagurki	Lakshmi pathihalli	0.14013	12688	1.00000	1	0.62273	1909	0.44355	10801
Kolar	Mulbagal	Thimmaravuthanahalli	Kuppandahalli	0.16604	9643	1.00000	1	0.52554	22472	0.44354	10802
Davanagere	Channagiri	Pandomatti	Pandomatti	0.14089	12589	1.00000	1	0.61932	2890	0.44354	10803
Davanagere	Honnali	Honnebagi	Narasimhapura	0.15753	10557	1.00000	1	0.55387	18066	0.44353	10804
Mandya	Maddur	Bekkalale	Tarikere	0.14860	11646	1.00000	1	0.58715	10141	0.44353	10805
Tumakuru	Tiptur	Hunaseghatta	Kurubarahalli	0.16699	9529	1.00000	1	0.52247	22812	0.44353	10806
Bidar	Bidar	Bagdal	Bagdal	0.15315	11072	0.97289	22344	0.58557	10533	0.44352	10807
Davanagere	Harihar	Rajanahalli	Ramathirtha	0.14060	12631	1.00000	1	0.62052	2597	0.44352	10808
Tumakuru	Gubbi	Kallur	K.kallahalli	0.15198	11207	1.00000	1	0.57404	13489	0.44352	10809

Kalaburagi	Kalaburagi	Marguthi	Honnahalli	0.14688	11862	0.97289	22344	0.61050	4658	0.44351	10810
Mandya	Nagamangala	Gondenahalli	Gondenahalli	0.14693	11850	1.00000	1	0.59375	8451	0.44351	10811
Hassan	Hole Narsipur	Hariharapura	Hariharapura	0.15109	11335	1.00000	1	0.57738	12652	0.44351	10812
Shivamogga	Shikaripur	Tharalaghatta	Dodda jogihalli	0.16202	10077	1.00000	1	0.53843	20695	0.44351	10813
Haveri	Hirekerur	Kadur	Kadur	0.15475	10864	0.94501	25272	0.59648	7746	0.44349	10814
Hassan	Hole Narsipur	Kodihalli	Hadavanahalli	0.17337	8864	1.00000	1	0.50310	24510	0.44349	10815
Haveri	Byadgi	Ghalapuji	Ghalapuji	0.14849	11661	1.00000	1	0.58737	10085	0.44347	10816
Kalaburagi	Chincholi	Miryan	Miryan	0.16476	9765	1.00000	1	0.52929	21994	0.44345	10817
Dharwad	Kalghatgi	Tabakadhonnihalli	Tabakadhonnihalli	0.16638	9592	0.93281	26044	0.56188	16352	0.44345	10818
Shivamogga	Shikaripur	Belagavi	Belagavi	0.19061	7171	0.97289	22344	0.47024	26028	0.44345	10819
Mandya	Maddur	Abalavadi	Maramgere	0.14017	12678	1.00000	1	0.62205	2141	0.44343	10820
Kolar	Srinivasapur	Dalasanur	Kuppahalli	0.14038	12646	1.00000	1	0.62106	2445	0.44342	10821
Hassan	Hassan	Ankapura	Maranayakanahalli	0.13963	12740	1.00000	1	0.62436	1276	0.44340	10822
Bagalkot	Hungund	Amarawati	Timmapur	0.14431	12183	0.97289	22344	0.62090	2488	0.44340	10823
Kolar	Malur	Dinnahalli	Duduvanahalli	0.16908	9308	1.00000	1	0.51555	23525	0.44339	10824
Belagavi	Hukeri	B Bagewadi	KADHATTI	0.16996	9230	1.00000	1	0.51284	23755	0.44338	10825
Davanagere	Channagiri	Maravanji	Medugondanahalli	0.15799	10505	0.94501	25272	0.58377	11006	0.44337	10826
Kolar	Bangarapet	Inorahosahalli	Thyranahalli	0.15671	10643	1.00000	1	0.55612	17592	0.44336	10827
Kodagu	Somvarpet	Dundalli	Dundalli	0.14477	12115	1.00000	1	0.60191	6456	0.44334	10828
Davanagere	Channagiri	Belalagere	Reddihalli	0.15657	10660	0.97289	22344	0.57205	13972	0.44334	10829
Haveri	Hirekerur	Rattihalli	Totaganti	0.13929	12774	1.00000	1	0.62553	13	0.44333	10830
Shivamogga	Shivamogga	Mallapura	Suthu kote	0.14011	12691	1.00000	1	0.62186	2196	0.44332	10831
Haveri	Hangal	Kelavarkoppa	Byathanal	0.14814	11700	0.97289	22344	0.60452	5875	0.44332	10832
Chamarajanagar	Yelandur	Gowdahalli	Shivakahalli	0.14450	12158	1.00000	1	0.60295	6220	0.44332	10833
Tumakuru	Sira	Huyildore	Hyaldore kaval	0.15979	10331	1.00000	1	0.54522	19639	0.44331	10834
Mandya	Krishnarajpet	Ganjigere	Ganjigere	0.15553	10776	1.00000	1	0.56015	16722	0.44331	10835
Kolar	Kolar	Shapur	Thippasandra	0.14858	11647	1.00000	1	0.58635	10340	0.44331	10836
Ramanagara	Ramanagara	Mayaganahalli	Kempanahalli	0.15818	10479	1.00000	1	0.55073	18653	0.44330	10837
Chikkaballapura	Sidlaghatta	Thummanahalli	Kannamangala	0.15247	11162	0.97289	22344	0.58729	10106	0.44330	10838
Chikkamagalur	Narasimharajapura	Seethur	Mallandaru	0.14021	12669	1.00000	1	0.62131	2378	0.44330	10839
Chikkamagalur	Chikkamagalur	Mallandur	Saragoor	0.15121	11314	1.00000	1	0.57610	12970	0.44330	10840
Belagavi	Bilahongal	Belavadi	SIDDASAMUDRA	0.14386	12241	1.00000	1	0.60551	5652	0.44329	10841
Mandya	Nagamangala	Anche chittanahalli	Begamangala	0.15446	10897	1.00000	1	0.56393	15885	0.44328	10842
Mandya	Pandavapura	Dinka	Dinka	0.17277	8918	1.00000	1	0.50414	24443	0.44327	10843
Bagalkot	Badami	Alur .s.k. (govinakoppa)	Govanakoppa	0.15467	10873	1.00000	1	0.56301	16113	0.44324	10844

Kolar	Malur	Hulimangala hosakote (hhosakote)	Arasanahalli	0.16053	10236	1.00000	1	0.54241	20077	0.44323	10845
Tumakuru	Chiknayakanhalli	Ganadallu	Somanahalli	0.15410	10945	1.00000	1	0.56498	15635	0.44322	10846
Hassan	Arsikere	Karagunda	Nagenahalli	0.14303	12335	1.00000	1	0.60871	5036	0.44322	10847
Davanagere	Harapanahalli	Siddanamatha	Komaranahalli	0.14826	11683	0.97289	22344	0.60358	6075	0.44321	10848
Chikkaballapura	Chikkaballapura	Harobande	Soppahalli	0.14035	12649	1.00000	1	0.62029	2659	0.44320	10849
Chitradurga	Hosadurga	Hunavinadu	Iyyanahalli	0.15264	11138	1.00000	1	0.57028	14386	0.44319	10850
Kolar	Kolar	Doddahasala	Ekamballi	0.17148	9074	1.00000	1	0.50762	24193	0.44318	10851
Tumakuru	Tumakuru	Kanakoppa	Ramakrishnapur a	0.14502	12085	1.00000	1	0.60021	6853	0.44317	10852
Dharwad	Kalghatgi	Bammigatti	Nelliharvi	0.15334	11039	1.00000	1	0.56758	15013	0.44316	10853
Tumakuru	Gubbi	Shivapura	Yakkalakatte	0.14670	11884	1.00000	1	0.59321	8590	0.44315	10854
Mysuru	Heggadadevankote	Mullur	Changowdanahalli	0.15360	11005	0.94501	25272	0.59952	7017	0.44314	10855
Tumakuru	Gubbi	Marasettyhalli	Bennur	0.14751	11775	0.94501	25272	0.62417	1351	0.44312	10856
Belagavi	Gokak	KALLOLLI	KALLOLLI	0.16663	9556	0.91628	26216	0.56989	14479	0.44312	10857
Tumakuru	Madhugiri	Kondavadi	Kulumenahalli	0.15498	10836	1.00000	1	0.56138	16458	0.44311	10858
Bidar	Basavakalyan	Tadola	Tadola	0.15276	11124	1.00000	1	0.56953	14559	0.44310	10859
Mandya	Pandavapura	Halebeedu	Halebeedu	0.17157	9058	1.00000	1	0.50706	24236	0.44310	10860
Bidar	Bidar	Sirimandal	Sirimandal	0.16360	9896	1.00000	1	0.53176	21667	0.44310	10861
Tumakuru	Tiptur	Nagaraghatta	Hedagarahalli	0.15765	10545	1.00000	1	0.55180	18428	0.44309	10862
Bengaluru Rural	Doddaballapur	Bashettihalli	Nagadenahalli	0.16343	9920	0.97289	22344	0.54711	19304	0.44309	10863
Tumakuru	Tiptur	Gungaramale	J.mallenahalli	0.15704	10606	1.00000	1	0.55385	18070	0.44307	10864
Davanagere	Harapanahalli	Chirasthahalli	Chirasthahalli	0.15441	10903	0.94501	25272	0.59604	7881	0.44306	10865
Mandya	Mandya	Muthegere	Muthegere	0.15962	10346	1.00000	1	0.54484	19707	0.44305	10866
Kalaburagi	Kalaburagi	Sannur	Zhapur	0.15114	11327	1.00000	1	0.57540	13137	0.44305	10867
Hassan	Channarayapatna	Hirisave	Kirisave	0.15498	10837	1.00000	1	0.56106	16536	0.44303	10868
Hassan	Channarayapatna	Kemalu	Basavanapura	0.15434	10909	1.00000	1	0.56338	16023	0.44302	10869
Chikkaballapura	Gauribidanur	Nagaragere	Payannanahalli	0.16201	10078	1.00000	1	0.53667	20972	0.44302	10870
Hassan	Channarayapatna	Bagur	Daddihalli	0.14242	12397	1.00000	1	0.61051	4657	0.44301	10871
Tumakuru	Kunigal	Kothagere	Kothagere	0.14033	12650	1.00000	1	0.61947	2850	0.44299	10872
Chikkamagalur	Sringeri	Kere	Sunkadamakki	0.14348	12282	1.00000	1	0.60584	5572	0.44298	10873
Chikkaballapura	Sidlaghatta	Melur	Patalammanahalli	0.16666	9555	1.00000	1	0.52154	22903	0.44297	10874
Tumakuru	Chiknayakanhalli	Kandikere	Bhyralinganahalli	0.14793	11720	1.00000	1	0.58752	10044	0.44295	10875
Tumakuru	Chiknayakanhalli	Kenkere	Kenkere	0.16432	9813	1.00000	1	0.52886	22060	0.44294	10876
Tumakuru	Tiptur	Halukurike	Satheramanahalli	0.14985	11491	1.00000	1	0.57988	11991	0.44292	10877
Belagavi	Savadathi	CHACHADI	CHACHADI	0.15917	10393	0.97289	22344	0.56113	16520	0.44292	10878
Hassan	Arsikere	Habbanaghatta	Makanahalli	0.14646	11901	1.00000	1	0.59327	8578	0.44292	10879

Hassan	Arsikere	Bagivalu	Lingapura	0.13891	12813	1.00000	1	0.62553	13	0.44292	10880
Uttara Kannada	Kumta	Mirjan	Nilkod	0.14447	12161	1.00000	1	0.60133	6610	0.44289	10881
Shivamogga	Sorab	Chittur	Malalikoppa	0.13984	12721	1.00000	1	0.62120	2409	0.44288	10882
Mandya	Malavalli	Hadli	Thuraganur	0.15922	10388	1.00000	1	0.54547	19590	0.44285	10883
Kolar	Mulbagal	Mustur	M.chamakalahalli	0.14524	12054	1.00000	1	0.59799	7369	0.44285	10884
Davanagere	Jagalur	Bistuvalli	Baggenahalli	0.15262	11142	0.97289	22344	0.58486	10707	0.44283	10885
Tumakuru	Pavagada	Chikkahalli	Doddahalli	0.14676	11874	1.00000	1	0.59171	8968	0.44283	10886
Tumakuru	Madhugiri	Doddayalkur	Sadarahalli	0.14367	12257	1.00000	1	0.60441	5904	0.44283	10887
Chikkaballapura	Chintamani	Kagathi	Amani keelukuntekere	0.16538	9720	1.00000	1	0.52508	22522	0.44283	10888
Tumakuru	Gubbi	Peddanahalli	Kunaghatta	0.15242	11166	1.00000	1	0.56969	14516	0.44282	10889
Chitradurga	Molakalmuru	Thammenahalli	Bommadevarahalli	0.13889	12816	1.00000	1	0.62512	989	0.44280	10890
Mandya	Krishnarajpet	Agrahara bachahalli	Bommanayakana halli	0.14603	11958	1.00000	1	0.59456	8251	0.44280	10891
Chikkamagalur	Kadur	Chikkadevanur	Honnenahalli	0.14853	11649	1.00000	1	0.58453	10797	0.44280	10892
Chikkamagalur	Kadur	Nidaghatta	Chatnahalli	0.15026	11432	1.00000	1	0.57778	12552	0.44279	10893
Tumakuru	Koratagere	Tumbadi	Dasarahalli	0.15315	11070	1.00000	1	0.56683	15163	0.44278	10894
Ramanagara	Channapatna	H.byadarahalli	Anigere	0.15456	10882	1.00000	1	0.56162	16406	0.44277	10895
Chikkaballapura	Bagepalli	Nallagutlapalli	Bathalavarapalli	0.16292	9965	1.00000	1	0.53279	21532	0.44277	10896
Dharwad	Dharwad	Kotabagi	Jeeragiwad	0.14852	11652	1.00000	1	0.58444	10824	0.44276	10897
Ballari	Hagaribommanahalli	Bannigola	Bannigola	0.17288	8908	0.94501	25272	0.53128	21734	0.44276	10898
Kolar	Srinivasapur	Muthakapalli	Muthakapalli	0.15795	10511	0.97289	22344	0.56479	15678	0.44275	10899
Hassan	Hassan	Settihalli	Muddanahalli	0.13915	12790	1.00000	1	0.62373	1527	0.44275	10900
Belagavi	Savadathi	INCHAL	INCHAL	0.17093	9140	0.88662	26621	0.57265	13824	0.44274	10901
Ballari	Siruguppa	Ravihal	Ravihal	0.16695	9530	0.94501	25272	0.55004	18775	0.44273	10902
Hassan	Arsikere	Karagunda	Govindapura	0.14616	11940	1.00000	1	0.59357	8499	0.44269	10903
Hassan	Arsikere	Hiriyur	Hiriyur	0.14682	11868	1.00000	1	0.59089	9169	0.44269	10904
Hassan	Arkalgud	Santhamarur	Dummi	0.15795	10512	0.97289	22344	0.56451	15746	0.44268	10905
Kolar	Mulbagal	Hebbani	Punyahalli	0.15426	10923	1.00000	1	0.56232	16259	0.44267	10906
Davanagere	Jagalur	Bistuvalli	Santhemuddapura	0.14267	12370	0.97289	22344	0.62493	1051	0.44267	10907
Hassan	Hassan	Mosalehosahalli	Marenahalli	0.14940	11542	1.00000	1	0.58054	11828	0.44265	10908
Chikkamagalur	Kadur	Hirenalluru	Melenahalli	0.13901	12800	1.00000	1	0.62395	1438	0.44265	10909
Belagavi	Savadathi	ASUNDI	SHINGARKOP	0.13948	12754	1.00000	1	0.62183	2205	0.44265	10910
Ramanagara	Kanakapura	Dyavasandra	Kadujakkasandra	0.15607	10725	1.00000	1	0.55572	17684	0.44264	10911
Kalaburagi	Chincholi	Karachkhed	Karachkhed	0.15564	10765	1.00000	1	0.55721	17366	0.44264	10912
Kolar	Kolar	Kondarajanahalli	Paparajanahalli	0.14549	12022	0.97289	22344	0.61263	4254	0.44262	10913

Bengaluru Rural	Devanahalli	Bijjawara	Sambaragiddada kavalu	0.16191	10087	1.00000	1	0.53550	21140	0.44260	10914
Hassan	Channarayapatna	Byadarahalli	Chamarajapura	0.15391	10968	1.00000	1	0.56331	16040	0.44259	10915
Tumakuru	Gubbi	Ankasandra	Sanabanahalli	0.15452	10886	1.00000	1	0.56100	16549	0.44257	10916
Tumakuru	Sira	Nadur	Rangapura	0.15510	10829	1.00000	1	0.55889	17005	0.44257	10917
Hassan	Belur	Yamasandi	Yamasandi	0.15406	10950	1.00000	1	0.56263	16202	0.44256	10918
Hassan	Arkalgud	Honnnavalli	Nelamane	0.16385	9865	1.00000	1	0.52898	22042	0.44255	10919
Chamarajanagar	Gundlupet	Bommalapura	Bommalapura	0.15315	11068	1.00000	1	0.56589	15386	0.44254	10920
Shivamogga	Bhadravati	Marashettyhalli	Thimmlapura	0.16852	9372	1.00000	1	0.51425	23631	0.44252	10921
Chikkamagalur	Kadur	Jigenehalli	Yarehalli	0.14202	12447	1.00000	1	0.61014	4740	0.44251	10922
Chikkaballapura	Chikkaballapura	Agalagurki	Chokkahalli	0.15137	11299	1.00000	1	0.57246	13865	0.44251	10923
Bagalkot	Hungund	Binjawadgi	Ghattiganur	0.15314	11073	1.00000	1	0.56580	15406	0.44251	10924
Haveri	Ranibenur	Gudagur	Maidur	0.14432	12182	0.97289	22344	0.61713	3360	0.44251	10925
Chikkaballapura	Sidlaghatta	Malamachana halli	Malamachanahalli	0.15955	10354	1.00000	1	0.54308	19982	0.44250	10926
Bagalkot	Mudhol	Nagaral	Akkimaradi	0.15188	11221	1.00000	1	0.57045	14336	0.44249	10927
Mandya	Krishnarajpet	Ikanahalli	Devarahalli	0.14790	11725	1.00000	1	0.58577	10478	0.44248	10928
Shivamogga	Shikaripur	Hirejamburu	Kuskuru	0.17780	8417	1.00000	1	0.48722	25419	0.44247	10929
Chitradurga	Holalkere	Arehalli	Malkapura	0.14325	12309	1.00000	1	0.60471	5836	0.44247	10930
Hassan	Alur	Byarapura	Bachanahalli	0.13848	12883	1.00000	1	0.62553	13	0.44246	10931
Kolar	Bangarapet	Chikka ankandahalli	Chikka ankandahalli	0.13943	12760	1.00000	1	0.62121	2406	0.44245	10932
Hassan	Channarayapatna	Kembali	Bidare	0.15432	10914	1.00000	1	0.56124	16493	0.44244	10933
Mandya	Krishnarajpet	Ganjigere	Poovanahalli	0.15652	10662	1.00000	1	0.55332	18167	0.44244	10934
Hassan	Alur	Kadalu	Karigodanahalli	0.13862	12864	1.00000	1	0.62479	1105	0.44244	10935
Chitradurga	Chitradurga	Ingaladalu	Ingaladalu	0.15228	11180	0.97289	22344	0.58457	10791	0.44243	10936
Belagavi	Ramdurg	Haletorgal	HALETORAGAL	0.17516	8682	0.97289	22344	0.50818	24149	0.44242	10937
Ballari	Siruguppa	Balakundi	Buduguppa	0.14744	11780	0.97289	22344	0.60372	6048	0.44242	10938
Belagavi	Chikkodi	APPACHIWADI	SULAGAON	0.15366	10995	1.00000	1	0.56354	15982	0.44242	10939
Kolar	Bangarapet	Kyasamballi	Janganahalli	0.13878	12830	1.00000	1	0.62394	1441	0.44241	10940
Mysuru	Priyapatna	Chittinahalli	Hemmige	0.16628	9603	1.00000	1	0.52072	22971	0.44240	10941
Shivamogga	Hosanagara	Melinabesige	Manasette	0.13842	12893	1.00000	1	0.62553	13	0.44240	10942
Hassan	Channarayapatna	Kundur	Kundur	0.14185	12473	1.00000	1	0.61040	4683	0.44240	10943
Chikkaballapura	Chikkaballapura	Posettihalli	Gurukulaganahalli	0.16064	10222	1.00000	1	0.53900	20591	0.44240	10944
Hassan	Alur	Mallapura	Hadya	0.15257	11147	1.00000	1	0.56749	15032	0.44239	10945
Hassan	Belur	Hebbalu	Hebbalu	0.15316	11065	0.97289	22344	0.58104	11687	0.44239	10946
Tumakuru	Pavagada	Kannameddi	Kannameddi	0.15237	11170	1.00000	1	0.56814	14875	0.44237	10947
Chitradurga	Hosadurga	Hebballi	Hosural	0.15137	11298	1.00000	1	0.57184	14021	0.44236	10948
Chamarajanagar	Gundlupet	Kelasur	Triyambakapura	0.16582	9670	1.00000	1	0.52201	22851	0.44236	10949

Chamarajanagar	Kollegala	Palya	Palya	0.16645	9582	0.94501	25272	0.55029	18733	0.44236	10950
Chitradurga	Chitradurga	Ingaladalu	Kurumaradikere	0.14976	11504	0.97289	22344	0.59403	8368	0.44234	10951
Tumakuru	Kunigal	Nidasale	Chalamasandra	0.15497	10840	1.00000	1	0.55848	17089	0.44234	10952
Chitradurga	Hosadurga	Kellodu	Chikkamanahalli	0.14579	11985	1.00000	1	0.59365	8475	0.44233	10953
Hassan	Belur	Yamasandi	Kudlur	0.13857	12872	1.00000	1	0.62450	1221	0.44232	10954
Tumakuru	Madhugiri	Doddayalkur	Bydarahalli	0.13833	12911	1.00000	1	0.62553	13	0.44231	10955
Kolar	Bangarapet	Mava halli	Kamandahalli	0.16092	10195	1.00000	1	0.53764	20824	0.44229	10956
Haveri	Hangal	Seegehalli singapur plot	Sheegihalli (shingahalli)	0.15103	11348	1.00000	1	0.57283	13776	0.44228	10957
Bagalkot	Hungund	Amarawati	Ramawadgi	0.14178	12482	1.00000	1	0.61010	4749	0.44226	10958
Chitradurga	Hiriyur	Kunikere	Kunikere	0.14171	12486	1.00000	1	0.61042	4675	0.44226	10959
Chikkamagalur	Kadur	Vokkalagere	Vokkalagere	0.15762	10552	1.00000	1	0.54877	19012	0.44225	10960
Davanagere	Harihar	Huchchavanahally	Bullapura	0.14669	11886	1.00000	1	0.58964	9481	0.44225	10961
Bengaluru Urban	Bengaluru East	Mandur	Hancharahalli	0.19227	7016	1.00000	1	0.44986	26446	0.44224	10962
Chamarajanagar	Kollegala	Shagya	Shagya	0.15359	11009	1.00000	1	0.56312	16085	0.44223	10963
Kalaburagi	Sedam	Lingampally	Lingampalli	0.15084	11361	1.00000	1	0.57334	13641	0.44223	10964
Chikkaballapura	Gudibanda	Somenahalli	Katenahalli	0.13966	12736	1.00000	1	0.61925	2906	0.44223	10965
Chikkamagalur	Kadur	S.madapura	Kundur	0.14991	11482	1.00000	1	0.57687	12757	0.44222	10966
Belagavi	Bilahongal	Chivatgundi	CHIVATAGUN DI	0.14039	12644	1.00000	1	0.61595	3610	0.44221	10967
Mandya	Krishnarajpet	Murukanahalli	Murukanahalli	0.15826	10475	1.00000	1	0.54640	19448	0.44221	10968
Mandya	Maddur	Nagarakere	Sompura	0.15521	10814	1.00000	1	0.55709	17388	0.44220	10969
Belagavi	Hukeri	Sulthanaput	NOGINHAL	0.15483	10852	0.94501	25272	0.59093	9164	0.44219	10970
Kolar	Mulbagal	Amblikal	Marandahalli	0.14264	12372	1.00000	1	0.60607	5529	0.44217	10971
Shivamogga	Shikaripur	Kappanahalli	Hirekalavathi	0.21032	5594	0.97289	22344	0.42251	26728	0.44217	10972
Bidar	Humnabad	Bemalkheda	Bemalkheda	0.14096	12576	1.00000	1	0.61333	4098	0.44217	10973
Belagavi	Chikkodi	Hattarawat	MANGNUR	0.16133	10149	1.00000	1	0.53586	21085	0.44217	10974
Hassan	Arsikere	Nerlige	Nerlige	0.14535	12038	1.00000	1	0.59478	8195	0.44217	10975
Ramanagara	Ramanagara	Hulikeregunnur(aver halli)	Kotahalli	0.15784	10524	1.00000	1	0.54771	19211	0.44217	10976
Tumakuru	Tiptur	Nallikere	Agarahara	0.13819	12932	1.00000	1	0.62553	13	0.44215	10977
Vijayapura	Basavana Bagevadi	Managuli	Managuli	0.17195	9011	0.91628	26216	0.54860	19047	0.44214	10978
Dharwad	Dharwad	Ramapur	Hosawal	0.14707	11826	1.00000	1	0.58770	9994	0.44214	10979
Chitradurga	Molakalmuru	Thammenahalli	Kanakuppe	0.15348	11021	1.00000	1	0.56311	16089	0.44213	10980
Davanagere	Jagalur	Sokke	Chikkabannihatti	0.15527	10808	1.00000	1	0.55656	17501	0.44211	10981
Hassan	Belur	Narvepete	Koralagadde	0.14427	12188	1.00000	1	0.59889	7143	0.44209	10982
Uttara Kannada	Haliyal	Chibbalgeri	Chibbalgeri	0.16039	10256	1.00000	1	0.53867	20658	0.44208	10983
Chikkaballapura	Chikkaballapura	Kammaguttahally	Renumakalahalli	0.15192	11213	0.97289	22344	0.58441	10826	0.44204	10984
Belagavi	Bilahongal	NEGINHAL	NEGINHAL	0.17398	8787	0.85593	26812	0.58001	11961	0.44204	10985

Haveri	Ranibennur	Malanaikanahalli	Menashinahal	0.14875	11623	0.97289	22344	0.59677	7676	0.44203	10986
Tumakuru	Turuvekere	Manichendur	Guddenahalli	0.15455	10884	1.00000	1	0.55877	17026	0.44201	10987
Hassan	Hassan	Attavara hosahalli	Bommenahalli	0.13805	12946	1.00000	1	0.62553	13	0.44201	10988
Shivamogga	Shikaripur	Manchikoppa	Manchikoppa	0.14876	11622	1.00000	1	0.58048	11842	0.44200	10989
Chikkamagalur	Mudigere	Gonibeedu	Kammaragodu	0.16360	9897	0.97289	22344	0.54253	20063	0.44200	10990
Kolar	Kolar	Muduvathi	Chikkanahalli	0.14852	11651	1.00000	1	0.58139	11599	0.44199	10991
Tumakuru	Tumakuru	Nelahal	Kempadalihalli	0.15153	11270	1.00000	1	0.56980	14492	0.44199	10992
Ballari	Kudligi	Dupadahalli	Dhoopadahalli	0.14815	11699	0.97289	22344	0.59901	7126	0.44198	10993
Haveri	Hangal	Kallapur	Yallapur (inam)	0.15586	10745	1.00000	1	0.55392	18060	0.44198	10994
Hassan	Sakleshpur	Halasulige	Hosur estate	0.15996	10306	1.00000	1	0.53974	20465	0.44197	10995
Hassan	Alur	Kanathur	Virupapura	0.16577	9677	1.00000	1	0.52075	22967	0.44196	10996
Tumakuru	Kunigal	Begur	Kutharahalli	0.14983	11495	1.00000	1	0.57616	12955	0.44195	10997
Tumakuru	Kunigal	Herur	Gavimata	0.14347	12287	1.00000	1	0.60166	6521	0.44195	10998
Mandya	Malavalli	Bydarahalli	Basavegowdanad oddi	0.15525	10810	1.00000	1	0.55602	17613	0.44195	10999
Mandya	Malavalli	Pandithahalli	Dasanadoddi	0.15447	10895	0.97289	22344	0.57423	13449	0.44191	11000
Kolar	Bangarapet	Kamasamudra	Yelachamande	0.16771	9459	1.00000	1	0.51455	23605	0.44190	11001
Hassan	Alur	Kundur	Devihalli	0.15768	10543	1.00000	1	0.54726	19285	0.44190	11002
Koppal	Koppal	Kolur	Mangalapur	0.13991	12713	1.00000	1	0.61677	3439	0.44190	11003
Belagavi	Athni	Kokatanur	DHABADHAB AHATTI	0.14251	12389	1.00000	1	0.60545	5670	0.44189	11004
Tumakuru	Pavagada	Gujjanadu	Thimmalanaikan abetta	0.16759	9470	1.00000	1	0.51481	23590	0.44188	11005
Uttara Kannada	Siddapur	Kavanchoor	Kavanthur	0.14343	12294	1.00000	1	0.60155	6555	0.44188	11006
Mandya	Krishnarajpet	Ikanahalli	Ankanahalli	0.14075	12609	1.00000	1	0.61297	4173	0.44188	11007
Chamarajanagara	Chamarajanagara	Hebbasur	Karadihalla	0.16564	9689	1.00000	1	0.52084	22959	0.44187	11008
Kolar	Mulbagal	Agara	Mandikal	0.15354	11016	1.00000	1	0.56186	16358	0.44185	11009
Belagavi	Raybag	Nandikurli	NANDIKURALI	0.16154	10130	0.94501	25272	0.56507	15613	0.44185	11010
Mysuru	Krishnarajanagara	Meluru	Yalemuddanahal li	0.17901	8278	1.00000	1	0.48188	25641	0.44184	11011
Tumakuru	Kunigal	Baktharahalli	Kurudihalli	0.14222	12422	1.00000	1	0.60649	5437	0.44184	11012
Mandya	Malavalli	Kyathanahalli	Doddaboovalli	0.16973	9248	0.94501	25272	0.53773	20810	0.44183	11013
Hassan	Belur	Rajanasiriyur	Hullenahalli	0.15873	10436	0.97289	22344	0.55850	17078	0.44183	11014
Hassan	Channarayapatna	Anathi	Hullenahalli	0.14429	12186	1.00000	1	0.59774	7438	0.44182	11015
Tumakuru	Gubbi	Hosakere	Pinnenahalli	0.15452	10887	1.00000	1	0.55813	17159	0.44182	11016
Bagalkot	Jamkhandi	Hangandi	Hangandi	0.15511	10828	1.00000	1	0.55594	17631	0.44179	11017
Kolar	Bangarapet	Kethaganahalli	Kantheppura	0.14986	11488	1.00000	1	0.57540	13137	0.44179	11018
Kolar	Mulbagal	Uttanur	Vaniganahalli	0.13861	12866	1.00000	1	0.62206	2137	0.44178	11019
Mandya	Shrirangapattana	Chikkankanahalli	Bonthagahalli	0.15838	10467	1.00000	1	0.54438	19773	0.44178	11020
Ramanagara	Ramanagara	Hulikeregunnur(aver halli)	Hulikeregunnur	0.14924	11570	1.00000	1	0.57772	12563	0.44177	11021

Mandya	Krishnarajpet	Akkihebbal	Voddaragudi	0.15362	11003	1.00000	1	0.56118	16509	0.44176	11022
Mysuru	Tirumakudal-Narsipur	B. Shettahalli	Kukkuru	0.17404	8780	0.97289	22344	0.50901	24079	0.44172	11023
Chikkaballapura	Sidlaghatta	Handiganala	Haralahalli	0.13821	12929	1.00000	1	0.62357	1593	0.44172	11024
Bengaluru Rural	Hosakote	Ganagalur	Bagur	0.17109	9118	1.00000	1	0.50371	24472	0.44171	11025
Belagavi	Bilahongal	PATTIHAL KB	PATTIHAL K.B.	0.15485	10850	1.00000	1	0.55653	17515	0.44171	11026
Hassan	Channarayapatna	Kantharajapura	Hiribilithi	0.14618	11939	1.00000	1	0.58956	9503	0.44171	11027
Belagavi	Bilahongal	Belavadi	BELAWADI	0.19890	6482	0.79099	26971	0.54778	19197	0.44171	11028
Ramanagara	Channapatna	Sulleri	Sadahalli	0.16072	10213	1.00000	1	0.53614	21046	0.44169	11029
Hassan	Sakleshpur	Valalahalli	Valalahalli	0.14893	11605	1.00000	1	0.57854	12345	0.44168	11030
Davanagere	Davanagere	Shaygale	Kodihalli	0.16279	9980	1.00000	1	0.52928	21997	0.44167	11031
Bidar	Bidar	Andura	Secundrapur	0.15073	11379	1.00000	1	0.57156	14082	0.44166	11032
Chikkaballapura	Sidlaghatta	Yaramalliahna hunasehalli	Siddapura	0.16007	10293	0.97289	22344	0.55307	18208	0.44163	11033
Belagavi	Savadathi	UGARAGOL	UGARAGOL	0.14627	11927	1.00000	1	0.58885	9692	0.44162	11034
Mandya	Krishnarajpet	Santhebachahalli	Hubbanahalli	0.15603	10729	1.00000	1	0.55198	18398	0.44162	11035
Hassan	Belur	Madaghatta	Krishnapura	0.14096	12575	1.00000	1	0.61098	4569	0.44161	11036
Bagalkot	Bilgi	Hanchinal(inam)	Hanchinal(inam)	0.15152	11272	1.00000	1	0.56836	14810	0.44160	11037
Hassan	Belur	Narayanapura	Yakkasettihalli	0.16208	10066	1.00000	1	0.53123	21739	0.44158	11038
Shivamogga	Shikaripur	Amtekoppa	Amtekoppa	0.19480	6814	1.00000	1	0.44200	26532	0.44157	11039
Ballari	Kudligi	Nagarakatti	Nagarakatti	0.14794	11719	0.97289	22344	0.59812	7335	0.44155	11040
Chikkamagalur	Kadur	Hullehalli	Dogihalli	0.14725	11806	1.00000	1	0.58458	10787	0.44154	11041
Hassan	Channarayapatna	Balaganchi	Gowdarahalli	0.15288	11109	1.00000	1	0.56301	16115	0.44153	11042
Mysuru	Tirumakudal-Narsipur	Holesalu (kaveripura)	Madavadi	0.14689	11861	1.00000	1	0.58597	10432	0.44152	11043
Tumakuru	Madhugiri	Muddenahalli	Vengalammanah alli	0.15115	11322	1.00000	1	0.56939	14589	0.44151	11044
Vijayapura	Indi	Koluragi	Deginal	0.16645	9583	0.97289	22344	0.53146	21703	0.44151	11045
Ramanagara	Channapatna	Mudigere	Dhabanagunda	0.14920	11574	1.00000	1	0.57675	12791	0.44149	11046
Mandya	Krishnarajpet	Akkihebbal	Laxmipura	0.15841	10466	1.00000	1	0.54325	19955	0.44149	11047
Shivamogga	Sorab	Bharangi	Yalavala	0.13936	12765	1.00000	1	0.61744	3298	0.44148	11048
Chikkaballapura	Chintamani	Korlaparthi	K.gollahalli	0.15647	10670	1.00000	1	0.54991	18803	0.44148	11049
Hassan	Arkalgud	Doddabemmathi	Bandiganahalli	0.16161	10126	1.00000	1	0.53242	21573	0.44147	11050
Kolar	Malur	Jayamangala	Minasandra	0.16624	9611	1.00000	1	0.51759	23291	0.44147	11051
Chamarajanagara	Chamarajanagara	Honnahalli	Bokkepura	0.16888	9330	1.00000	1	0.50949	24042	0.44147	11052
Bengaluru Rural	Hosakote	Doddahullur	Doddahullur	0.13755	13023	1.00000	1	0.62553	13	0.44147	11053
Davanagere	Jagalur	H.gopagundanahalli	Gopagondanahal li	0.13864	12858	1.00000	1	0.62056	2586	0.44146	11054
Belagavi	Bilahongal	DEVARASHIGIHA LLI	MARGANAKO PPA	0.15048	11409	0.97289	22344	0.58766	10009	0.44146	11055

Ramanagara	Kanakapura	Sathanur	Nagarasanakote	0.15382	10980	1.00000	1	0.55930	16935	0.44145	11056
Shivamogga	Hosanagara	Chikkajeni	Hiremaithe	0.13752	13029	1.00000	1	0.62553	13	0.44144	11057
Hassan	Arsikere	Heggatta	Huragalavadi	0.14552	12021	1.00000	1	0.59114	9098	0.44144	11058
Chitradurga	Chitradurga	Medakeripura	Sevapura	0.14896	11601	1.00000	1	0.57748	12623	0.44144	11059
Chikkaballapura	Chintamani	Doddaganjur	Doddanatha	0.15145	11286	1.00000	1	0.56796	14916	0.44143	11060
Koppal	Gangawati	Gundur	Singahal	0.17091	9143	1.00000	1	0.50324	24497	0.44142	11061
Kolar	Kolar	Huttur	Vittappanahalli	0.15663	10651	1.00000	1	0.54910	18958	0.44141	11062
Haveri	Byadgi	Kadaramandalagi	Kadaramandalagi	0.14466	12133	1.00000	1	0.59454	8258	0.44141	11063
Uttara Kannada	Sirsi	Badanagod	Badanagod	0.17234	8972	0.90752	26526	0.54988	18810	0.44140	11064
Belagavi	Bilahongal	Mallapur Kariyat Nesargi	MALLAPUR KARIYAT NESARGI	0.15780	10527	1.00000	1	0.54496	19690	0.44140	11065
Tumakuru	Koratagere	Kuramkotte	Holathalu	0.15675	10637	1.00000	1	0.54862	19039	0.44139	11066
Tumakuru	Kunigal	Nagasandra	M. Huruliborasandra	0.15253	11152	1.00000	1	0.56375	15933	0.44138	11067
Tumakuru	Sira	Yaliyuru	Arehalli	0.14871	11628	1.00000	1	0.57823	12434	0.44138	11068
Chitradurga	Chitradurga	Iyyanahalli	Maraghatta	0.14563	12006	1.00000	1	0.59045	9265	0.44138	11069
Koppal	Gangawati	Hire khed	Neerloti	0.13936	12764	1.00000	1	0.61695	3395	0.44137	11070
Tumakuru	Kunigal	Nagasandra	Vogaragere	0.14157	12506	1.00000	1	0.60731	5307	0.44136	11071
Hassan	Hassan	Bylahalli	Gowdagere	0.15126	11309	1.00000	1	0.56841	14803	0.44136	11072
Haveri	Ranibennur	Airani	Airani	0.15479	10856	1.00000	1	0.55542	17751	0.44135	11073
Kolar	Malur	Hungenahalli	Maliyappanahalli	0.16017	10283	1.00000	1	0.53669	20967	0.44134	11074
Bagalkot	Bagalkot	Khajidoni	Khajidoni	0.15478	10859	1.00000	1	0.55527	17786	0.44130	11075
Tumakuru	Sira	Baragur	Harogere	0.16224	10040	1.00000	1	0.52972	21951	0.44130	11076
Tumakuru	Tumakuru	Nelahal	Nandihalli	0.15483	10853	1.00000	1	0.55507	17830	0.44130	11077
Kodagu	Somvarpet	Bydagotta	Urugutti	0.15927	10384	1.00000	1	0.53955	20496	0.44128	11078
Kolar	Srinivasapur	Lakshmipura	Pacharamakalappalli	0.14991	11481	1.00000	1	0.57317	13687	0.44127	11079
Hassan	Hassan	Kuduragundi	Haruvanahalli	0.13769	13001	1.00000	1	0.62390	1460	0.44124	11080
Chamarajanagar	Kollegala	Harale	Agrahara	0.13742	13036	1.00000	1	0.62512	990	0.44124	11081
Belagavi	Chikkodi	KERUR	ROOPANAL	0.15765	10546	1.00000	1	0.54485	19705	0.44122	11082
Vijayapura	Muddebihal	Hiremural	Aremural	0.14425	12199	1.00000	1	0.59546	8014	0.44122	11083
Ramanagara	Magadi	Banavadi	Mallapura	0.15186	11225	1.00000	1	0.56558	15477	0.44121	11084
Yadgir	Yadgir	Belgunda	Sangwar	0.15649	10667	1.00000	1	0.54886	18997	0.44121	11085
Chamarajanagara	Chamarajanagara	Madapura	Madapura	0.25237	3069	1.00000	1	0.34033	26989	0.44121	11086
Hassan	Belur	Hunuganahalli	Kuppagodu	0.15704	10607	1.00000	1	0.54687	19359	0.44120	11087
Shivamogga	Shivamogga	Mandagatta	Rechi koppa	0.13740	13040	1.00000	1	0.62503	1013	0.44120	11088

Hassan	Arkalgud	Bannur	Doddabommenahalli	0.14564	12005	1.00000	1	0.58958	9498	0.44117	11089
Ballari	Bellary	Yerangaligi	Vaddahatti	0.18421	7750	1.00000	1	0.46610	26138	0.44116	11090
Belagavi	Chikkodi	NAINGLAJ	NAINGLAJ	0.16461	9783	0.97289	22344	0.53612	21051	0.44116	11091
Mysuru	Tirumakudal-Narsipu	Muguru	Muguru	0.16552	9705	1.00000	1	0.51873	23177	0.44116	11092
Ramanagara	Kanakapura	Kabbal	Kabbal	0.14580	11984	1.00000	1	0.58890	9679	0.44116	11093
Ramanagara	Magadi	Hanchikuppe	Papasastripalya	0.15072	11380	1.00000	1	0.56966	14526	0.44116	11094
Bengaluru Rural	Devanahalli	Vishwanathapura	Seekayanahalli	0.14657	11895	1.00000	1	0.58577	10476	0.44115	11095
Koppal	Yelburga	Bandi	Kadbalkatti	0.14003	12699	1.00000	1	0.61314	4143	0.44115	11096
Davanagere	Harihar	Hosakere	Kurubarahalli	0.15393	10964	0.97289	22344	0.57329	13660	0.44115	11097
Chitradurga	Challakere	Gopannahalli	Gopannahalli	0.15029	11429	0.91628	26216	0.62336	1672	0.44113	11098
Koppal	Koppal	Bevinhalli	Shahapur	0.16372	9887	0.94501	25272	0.55477	17891	0.44111	11099
Hassan	Hassan	Markuli	Muthige	0.14946	11535	1.00000	1	0.57426	13442	0.44110	11100
Tumakuru	Tumakuru	Kora	Muddenahalli	0.15100	11351	1.00000	1	0.56836	14809	0.44110	11101
Hassan	Arkalgud	Santhamarur	Shanbhoganahalli	0.15667	10647	1.00000	1	0.54782	19186	0.44110	11102
Hassan	Arkalgud	Holalagodu	Kakodanahalli	0.16049	10244	1.00000	1	0.53472	21248	0.44109	11103
Raichur	Sindhur	Hosshalli (ej)	Sasalmari	0.15951	10357	1.00000	1	0.53789	20781	0.44106	11104
Davanagere	Honnali	Chiluru	Dodderi	0.15600	10732	1.00000	1	0.54999	18788	0.44105	11105
Chikkaballapura	Bagepalli	Palyakere	Palyakere	0.15613	10718	1.00000	1	0.54951	18869	0.44104	11106
Tumakuru	Madhugiri	Puruvara	Taggihalli	0.15640	10682	1.00000	1	0.54851	19058	0.44104	11107
Mandya	Nagamangala	Javannahalli	Doddagatta	0.15780	10528	1.00000	1	0.54363	19900	0.44103	11108
Shivamogga	Sagar	Kudaruru	Bobbige	0.15584	10746	1.00000	1	0.55041	18712	0.44102	11109
Hassan	Sakleshpur	Kyanahalli	Kadagaravalli	0.15062	11393	1.00000	1	0.56945	14577	0.44101	11110
Chikkaballapura	Sidlaghatta	Abbaludu	Cheemanahalli	0.16553	9701	0.94501	25272	0.54831	19097	0.44101	11111
Kolar	Malur	Doddashivara	Sonnahalli	0.15102	11349	1.00000	1	0.56789	14936	0.44100	11112
Hassan	Arsikere	Arakere	Savanthanahalli	0.13827	12920	1.00000	1	0.62025	2675	0.44099	11113
Chikkamagalur	Kadur	Basuru	Uppunse	0.15576	10752	1.00000	1	0.55055	18682	0.44098	11114
Uttara Kannada	Siddapur	Nilkund	Kanchikai	0.14835	11675	1.00000	1	0.57806	12482	0.44098	11115
Ramanagara	Kanakapura	Allimaranahalli	Allimaranahalli	0.15205	11198	1.00000	1	0.56396	15879	0.44098	11116
Vijayapura	Muddebihal	Hiremural	Hiremural	0.14671	11881	1.00000	1	0.58445	10820	0.44097	11117
Mandya	Malavalli	Yethambadi	Antharavalli	0.15824	10476	1.00000	1	0.54188	20152	0.44096	11118
Kolar	Mulbagal	Dhoolappalli	Ganiganakoppa	0.13708	13072	1.00000	1	0.62553	13	0.44096	11119
Chikkaballapura	Chikkaballapura	Kuppa halli	Kuduvathi	0.14358	12263	1.00000	1	0.59717	7583	0.44096	11120
Haveri	Shiggaon	Hosur	Yattinahalli	0.14668	11887	0.97289	22344	0.60082	6735	0.44095	11121
Hassan	Alur	Kadalu	Kiragadalu	0.14305	12333	1.00000	1	0.59934	7047	0.44094	11122
Kolar	Mulbagal	Uttanur	Doddagurki	0.16435	9807	1.00000	1	0.52164	22890	0.44094	11123
Kolar	Srinivaspur	Muthakapalli	Rajagundlapalli	0.15162	11258	1.00000	1	0.56543	15520	0.44094	11124
Mandya	Pandavapura	Jakkanahalli	Nyamanahalli	0.14800	11714	1.00000	1	0.57921	12176	0.44093	11125
Ballari	Kudligi	Tulahalli	Thoolahalli	0.16741	9486	1.00000	1	0.51206	23837	0.44093	11126
Chikkaballapura	Chikkaballapura	Muddena halli	Muddenahalli	0.15976	10335	1.00000	1	0.53656	20984	0.44093	11127

Tumakuru	Tumakuru	Mydala	Pandithanahalli	0.13823	12927	1.00000	1	0.62009	2711	0.44092	11128
Koppal	Gangawati	Muslapur	Rampur	0.16083	10202	1.00000	1	0.53296	21513	0.44092	11129
Tumakuru	Chiknayakanhalli	Godekere	Sondenahalli	0.14152	12512	1.00000	1	0.60566	5606	0.44091	11130
Shivamogga	Bhadravati	Gudumagatta	Thadasa	0.25819	2805	0.97289	22344	0.34120	26988	0.44090	11131
Tumakuru	Kunigal	Nademavinapura	Kannaguni	0.15744	10564	1.00000	1	0.54438	19772	0.44090	11132
Chikkamagalur	Kadur	Saraswathipura	Saraswathipura	0.14256	12382	1.00000	1	0.60119	6646	0.44089	11133
Gadag	Mundargi	Bagewadi	Jayalvadagi(new)	0.17896	8283	1.00000	1	0.47889	25753	0.44089	11134
Mysuru	Krishnarajanagara	Lalamdevanahalli	Sathigrama	0.14402	12222	1.00000	21938	0.59499	8134	0.44087	11135
Shivamogga	Sorab	Hurali	Kodihalli	0.14829	11678	0.97289	22344	0.59396	8387	0.44087	11136
Belagavi	Hukeri	HOSUR	YARNAL	0.16083	10201	1.00000	1	0.53279	21531	0.44087	11137
Ramanagara	Kanakapura	Kallahalli	Hosakote	0.15792	10517	1.00000	1	0.54262	20052	0.44087	11138
Shivamogga	Hosanagara	Balur	Nerala mane	0.13699	13085	1.00000	1	0.62553	13	0.44087	11139
Chitradurga	Hiriyur	Adivala	Patrehalli	0.14427	12189	0.97289	22344	0.61046	4666	0.44086	11140
Belagavi	Chikkodi	LAKHANAPUR	PADALIHAL	0.14427	12192	1.00000	1	0.59392	8405	0.44086	11141
Hassan	Arkalgud	Ganjalagodu	Haradoor	0.15366	10996	1.00000	1	0.55758	17291	0.44085	11142
Chikkamagalur	Mudigere	Niduvalli	Markal	0.15784	10523	1.00000	1	0.54278	20032	0.44084	11143
Kalaburagi	Chitapur	Satnoor	Bhankalga	0.16988	9237	1.00000	1	0.50430	24431	0.44084	11144
Ballari	Kudligi	Banavikallu	M.b.iyyanahalli	0.14214	12435	1.00000	1	0.60265	6292	0.44082	11145
Bidar	Humnabad	Itga	Itga	0.14890	11607	1.00000	1	0.57525	13184	0.44081	11146
Mysuru	Nanjangud	Devarasanahalli	Golur	0.14500	12088	1.00000	1	0.59071	9204	0.44081	11147
Belagavi	Bilahongal	DODAWAD	DODAWAD	0.17124	9101	0.88662	26621	0.56413	15828	0.44080	11148
Dharwad	Navalgund	Hebbal	Hebbal	0.16042	10252	1.00000	1	0.53388	21366	0.44079	11149
Belagavi	Khanapur	NILAWADE	KANJALE	0.15097	11354	1.00000	1	0.56728	15069	0.44079	11150
Belagavi	Chikkodi	MANAKAPUR	KASANAL	0.13794	12960	1.00000	1	0.62087	2492	0.44079	11151
Chikkamagalur	Kadur	Keresanthe	Anche chomanahalli	0.14950	11529	1.00000	1	0.57283	13778	0.44078	11152
Chamarajanagara	Chamarajanagara	Mukkadahalli	Kerehalli	0.15383	10978	0.91628	26216	0.60758	5263	0.44078	11153
Tumakuru	Turuvekere	Bytharahosahalli	Ambaladevanahalli	0.14391	12234	1.00000	1	0.59509	8114	0.44078	11154
Ramanagara	Ramanagara	Vibhuthikere	Channamanahalli	0.15637	10685	1.00000	1	0.54765	19223	0.44078	11155
Haveri	Hangal	Dolleshwar	Balur	0.15628	10699	0.97289	22344	0.56321	16057	0.44077	11156
Davanagere	Harihar	Avaragolla	Chikkabidre	0.15986	10321	0.91628	26216	0.58460	10778	0.44077	11157
Bagalkot	Bagalkot	Hallur	Bhairamatti	0.14242	12396	1.00000	1	0.60120	6640	0.44075	11158
Ballari	Siruguppa	Beerahalli	Beerahalli	0.14226	12416	1.00000	1	0.60189	6470	0.44075	11159
Tumakuru	Koratagere	Bukkapatna	Gattalahalli	0.15652	10664	1.00000	1	0.54704	19315	0.44075	11160
Mandya	Krishnarajpet	Aghalaya	Doddasomanahalli	0.15647	10672	1.00000	1	0.54718	19295	0.44075	11161
Haveri	Shiggaon	Nmtadasa	Neeralgi	0.15316	11066	0.97289	22344	0.57453	13366	0.44073	11162
Mandya	Krishnarajpet	Maduvina kodi	Mellahalli	0.13742	13037	1.00000	1	0.62297	1825	0.44073	11163
Dharwad	Hubli	Channapur	Chavargudd	0.17885	8298	1.00000	1	0.47866	25767	0.44073	11164

Shivamogga	Sagar	Kudaruru	Kodanavalli	0.15288	11111	1.00000	1	0.55996	16762	0.44072	11165
Chamarajanagar	Kollegala	Harale	Harale	0.17456	8742	0.94501	25272	0.51882	23173	0.44069	11166
Mandya	Krishnarajpet	Akkihebbal	Machaholalu	0.15162	11256	1.00000	1	0.56448	15753	0.44069	11167
Hassan	Arkalgud	Heggadihalli	Jogihosahalli	0.17495	8708	1.00000	1	0.48914	25332	0.44068	11168
Tumakuru	Madhugiri	Singanahalli	Singanahalli	0.13781	12987	1.00000	1	0.62093	2476	0.44067	11169
Hassan	Hassan	Ankapura	Ammagodanahalli	0.14038	12647	1.00000	1	0.60953	4887	0.44066	11170
Chamarajanagar	Yelandur	Gumballi	Komaranapura	0.16027	10269	1.00000	1	0.53382	21374	0.44064	11171
Ramanagara	Magadi	Bachenahatti	Doddamaskal	0.15208	11194	1.00000	1	0.56251	16227	0.44062	11172
Mysuru	Hunsur	Govindanahalli	Ramenahalli	0.16891	9327	0.94501	25272	0.53591	21077	0.44062	11173
Hassan	Hassan	Bylahalli	Kyathanahalli	0.13766	13007	1.00000	1	0.62139	2358	0.44061	11174
Mysuru	Krishnarajanagara	Channamgere	Kolur	0.18388	7782	0.88151	26773	0.52767	22221	0.44059	11175
Hassan	Arkalgud	Doddabemmathi	Chikkabemmathi	0.14644	11905	1.00000	1	0.58406	10924	0.44059	11176
Chitradurga	Molakalmuru	Chikkerahalli	Obalapura	0.15187	11223	1.00000	1	0.56314	16079	0.44059	11177
Davanagere	Harapanahalli	Laxmipura	Sathur	0.14925	11568	0.97289	22344	0.58898	9656	0.44058	11178
Chikkaballapura	Gauribidanur	Gedare	Kenkere	0.13707	13073	1.00000	1	0.62386	1480	0.44057	11179
Tumakuru	Madhugiri	Bijavara	Kambatanahalli	0.14851	11655	1.00000	1	0.57578	13048	0.44056	11180
Ramanagara	Channapatna	Sulleri	Chakkalur	0.17256	8942	1.00000	1	0.49549	25004	0.44055	11181
Shivamogga	Sorab	Gudavi	Hosuru	0.14761	11763	1.00000	1	0.57921	12174	0.44054	11182
Chamarajanagar	Kollegala	Martalli	Martalli	0.18122	8039	0.85593	26812	0.55119	18555	0.44054	11183
Dharwad	Kalghatgi	Ganjigatti	Ganjigatti	0.16571	9680	1.00000	1	0.51590	23478	0.44052	11184
Hassan	Hole Narsipur	Bagivalu	Bettadasathenahalli	0.15276	11123	1.00000	1	0.55961	16846	0.44052	11185
Hassan	Channarayapatna	Jinnenahalli	Jinnenahalli	0.14152	12511	1.00000	1	0.60396	5987	0.44050	11186
Hassan	Sakleshpur	Halasulige	Achangi	0.13945	12758	1.00000	1	0.61289	4188	0.44048	11187
Hassan	Channarayapatna	M.shivara	Kalamaranahalli	0.13828	12917	1.00000	1	0.61801	3192	0.44048	11188
Mandya	Nagamangala	Haradanahalli	Dadamudike	0.16389	9860	1.00000	1	0.52146	22912	0.44048	11189
Chikkamagalur	Sringeri	Kere	Kere	0.14995	11474	1.00000	1	0.56988	14483	0.44046	11190
Chikkaballapura	Gauribidanur	Kadalaveni	Vychakurahalli	0.16276	9983	0.97289	22344	0.53957	20488	0.44044	11191
Davanagere	Jagalur	Asagodu	Thuppadahalli	0.14062	12630	1.00000	1	0.60759	5258	0.44044	11192
Shivamogga	Sagar	Barur	Laviggere	0.14136	12529	1.00000	1	0.60438	5907	0.44043	11193
Vijayapura	Basavana Bagevadi	Satihah	Bhairawadgi	0.15600	10733	0.97289	22344	0.56292	16137	0.44043	11194
Hassan	Channarayapatna	Mshivara	Govinakere	0.14133	12535	0.97289	22344	0.62132	2375	0.44043	11195
Ramanagara	Kanakapura	Kolliganahalli	Hulugondanahalli	0.14480	12111	1.00000	1	0.58997	9387	0.44042	11196
Bagalkot	Badami	Jamankatti	Lakkasakoppa	0.15297	11101	1.00000	1	0.55849	17085	0.44042	11197
Uttara Kannada	Mundgod	Pala	Hudelkoppa	0.13656	13148	1.00000	1	0.62553	13	0.44041	11198
Belagavi	Ramdurg	Surebhan	REVADIKOPPA	0.14504	12080	1.00000	1	0.58893	9666	0.44040	11199
Davanagere	Davanagere	Anaji	Mallekatte	0.14428	12187	1.00000	1	0.59196	8912	0.44039	11200

Chikkaballapura	Bagepalli	Joolapalya	Sridharavaripalli	0.14953	11526	1.00000	1	0.57117	14169	0.44038	11201
Tumakuru	Madhugiri	Puravara	Obalapura	0.15634	10690	1.00000	1	0.54630	19459	0.44038	11202
Mandya	Pandavapura	Kanagana maradi	Vadesamudra	0.16849	9375	1.00000	1	0.50687	24246	0.44037	11203
Tumakuru	Sira	Dodda agrahara	Dodda agrahara	0.14481	12108	1.00000	1	0.58973	9459	0.44037	11204
Chikkaballapura	Chintamani	Munaganahalli	Hosahalli	0.15709	10602	1.00000	1	0.54366	19895	0.44037	11205
Chikkaballapura	Gauribidanur	Myalya	Maripadagu	0.14296	12347	1.00000	1	0.59735	7535	0.44037	11206
Hassan	Channarayapatna	Juttanahalli	Mallenahalli	0.13652	13154	1.00000	1	0.62553	13	0.44037	11207
Bidar	Bhalki	Morambi	Kuntegaon	0.13800	12953	1.00000	1	0.61883	3009	0.44037	11208
Ballari	Sandur	Talur	Joga	0.20543	5969	0.97289	22344	0.42725	26689	0.44036	11209
Tumakuru	Gubbi	Peddahanahalli	Pendaranahalli	0.14786	11732	1.00000	1	0.57749	12618	0.44035	11210
Shivamogga	Shikaripur	Muddanahalli	Muddanahalli	0.14200	12450	0.97289	22344	0.61802	3190	0.44034	11211
Raichur	Sindhur	Kholabal	Kholabal	0.15518	10820	1.00000	1	0.55014	18759	0.44032	11212
Kolar	Srinivaspur	Kolathur	Seethareddihalli	0.13706	13077	1.00000	1	0.62280	1884	0.44030	11213
Mysuru	Heggadadevankote	B. Matagere	Moleyurukaval	0.17665	8542	1.00000	1	0.48317	25592	0.44029	11214
Mysuru	Hunsur	Thattekere	Nilavagilu	0.14974	11506	1.00000	21938	0.57000	14454	0.44029	11215
Hassan	Sakleshpur	Igoor	Kothanahalli	0.15509	10831	1.00000	1	0.55025	18738	0.44026	11216
Gadag	Ron	Itagi	Itagi	0.17054	9178	1.00000	1	0.50031	24708	0.44024	11217
Tumakuru	Sira	Yaladabagi	Yaladabagi	0.14826	11682	1.00000	1	0.57549	13119	0.44024	11218
Chitradurga	Challakere	Abbaiahnahalli	Maleboranahatti	0.13649	13160	1.00000	1	0.62513	986	0.44024	11219
Tumakuru	Pavagada	Y.n.hosakote	Y.n.hosakote	0.14813	11702	1.00000	1	0.57597	13003	0.44023	11220
Kolar	Kolar	Arahalli	Barandahalli	0.14252	12388	1.00000	1	0.59857	7235	0.44021	11221
Mysuru	Nanjangud	Dasanooru	Chikkahomma	0.14143	12521	0.97289	22344	0.61996	2743	0.44021	11222
Hassan	Arkalgud	Santhemarur	Bittagodanahalli	0.14474	12121	1.00000	1	0.58936	9559	0.44020	11223
Koppal	Koppal	Halwarti	Basapur	0.15146	11282	0.97289	22344	0.57887	12284	0.44020	11224
Tumakuru	Tumakuru	Chikkathotlakere	Seegepalya	0.15142	11290	1.00000	1	0.56332	16033	0.44020	11225
Vijayapura	Vijayapura	Gunaki	Kannal	0.16040	10253	0.94501	25272	0.56270	16182	0.44019	11226
Chikkamagalur	Chikkamagalur	Melinahuluvathi	Jagara	0.15703	10609	1.00000	1	0.54313	19970	0.44018	11227
Chamarajanagara	Chamarajanagara	Jyothigowdanapura	Nallur	0.15532	10798	0.97289	22344	0.56437	15776	0.44017	11228
Mysuru	Mysuru	Doora	Doora	0.17231	8974	1.00000	1	0.49492	25044	0.44016	11229
Shivamogga	Sorab	Dyavanahalli	Jaddihalli	0.14980	11499	1.00000	1	0.56928	14608	0.44016	11230
Chikkamagalur	Kadur	Bisalehalli	Dodabukkasagar a	0.15835	10470	1.00000	1	0.53851	20685	0.44016	11231
Mandya	Mandya	Alakere	Hongalimutt	0.15479	10857	1.00000	1	0.55091	18619	0.44016	11232
Tumakuru	Madhugiri	Chikkadalavatta	Doddadalavatta	0.15381	10981	1.00000	1	0.55439	17960	0.44015	11233
Uttara Kannada	Ankola	Belse	Talgadde	0.14246	12393	1.00000	1	0.59854	7239	0.44014	11234

Koppal	Gangawati	Chikka benkal	Hire benkal	0.16056	10234	0.97289	22344	0.54580	19548	0.44012	11235
Mysuru	Tirumakudal-Narsipu	Hosakote	Agasthapura	0.17311	8884	1.00000	21938	0.49249	25168	0.44012	11236
Tumakuru	Sira	Doddabanagere	Doddabanagere	0.15149	11276	1.00000	1	0.56270	16181	0.44010	11237
Bengaluru Rural	Nelamangala	Sompura	Thimmanaikanahalli	0.15327	11046	1.00000	1	0.55610	17600	0.44009	11238
Hassan	Belur	Narayanapura	Kodanahalli	0.15690	10620	1.00000	1	0.54319	19961	0.44007	11239
Kolar	Srinivasapur	Lakshmipura	Lakshmipura	0.14135	12534	1.00000	1	0.60294	6223	0.44007	11240
Chikkamagalur	Mudigere	Halemudigere	Kellur	0.15366	10998	1.00000	1	0.55459	17929	0.44006	11241
Tumakuru	Madhugiri	Doddayalkur	Yaramallanahalli	0.15120	11317	0.97289	22344	0.57932	12152	0.44006	11242
Tumakuru	Kunigal	Nagasandra	Hulipura	0.16886	9333	1.00000	1	0.50464	24410	0.44005	11243
Kolar	Mulbagal	Mudigere	T.kurubarahalli	0.16231	10031	1.00000	1	0.52500	22537	0.44005	11244
Chikkamagalur	Tarikere	Thyadakatte	Beeranahalli	0.14289	12352	1.00000	1	0.59633	7802	0.44005	11245
Kolar	Mulbagal	Mudigere	Thippadoddi	0.15265	11136	1.00000	1	0.55821	17146	0.44005	11246
Chitradurga	Challakere	Nelagethanahatti	Nelagetanahatti	0.18631	7562	0.88662	26621	0.51585	23482	0.44004	11247
Mandya	Pandavapura	Thirumalasagara chatra	Pattanagere	0.16059	10229	1.00000	1	0.53057	21839	0.44003	11248
Kolar	Malur	Kondasettihalli	Gollahalli	0.15706	10604	1.00000	1	0.54248	20067	0.44003	11249
Hassan	Hassan	Seege	Rayapura	0.14889	11609	1.00000	1	0.57218	13943	0.44002	11250
Haveri	Hangal	Hirehullal	Hirehullal	0.14827	11681	0.97289	22344	0.59059	9236	0.44002	11251
Belagavi	Bilahongal	Ambadgatti	AMBADAGATI	0.16088	10197	0.88662	26621	0.59725	7565	0.44002	11252
Davanagere	Channagiri	Rajagondanahalli	Mavinahole	0.13694	13090	1.00000	1	0.62211	2127	0.44001	11253
Hassan	Belur	Bantenahalli	Machanaikanahalli	0.14710	11823	1.00000	1	0.57912	12194	0.44001	11254
Bengaluru Rural	Nelamangala	Narasipura	Halenahalli	0.14342	12295	1.00000	1	0.59393	8401	0.44000	11255
Chitradurga	Holalkere	Tekalavatti	Kolalu	0.14737	11789	1.00000	1	0.57791	12515	0.43997	11256
Ballari	Hagaribommanahalli	Hansi	Hansi	0.16530	9726	0.94501	25272	0.54515	19648	0.43996	11257
Tumakuru	Gubbi	Hindisgere	Kamba sandra	0.14258	12376	1.00000	1	0.59727	7560	0.43995	11258
Chikkaballapura	Chikkaballapura	Muddena halli	Bachahalli	0.13792	12963	1.00000	1	0.61742	3304	0.43995	11259
Ballari	Bellary	Yerragudi	Yerragudi	0.14784	11736	1.00000	1	0.57588	13027	0.43992	11260
Shivamogga	Sorab	Mavali	Arekoppa	0.13704	13078	1.00000	1	0.62126	2397	0.43992	11261
Mandya	Pandavapura	Balaghatta	Balaghatta	0.15831	10472	1.00000	1	0.53776	20804	0.43991	11262
Koppal	Koppal	Hireboganhal	Hirekhasankandi	0.15796	10510	1.00000	1	0.53894	20606	0.43991	11263
Haveri	Ranibennur	Sunakalbidari	Sunakalbidari	0.15155	11265	0.90752	26526	0.61892	2986	0.43990	11264
Tumakuru	Koratagere	Bychapura	Buddenahalli	0.15388	10972	1.00000	1	0.55316	18193	0.43989	11265
Chamarajanagar	Kollegala	Dinnahalli	Dinnahalli	0.15780	10529	1.00000	1	0.53944	20516	0.43989	11266
Mandya	Mandya	Muthegere	Hunuganahalli	0.15971	10340	1.00000	1	0.53295	21515	0.43988	11267
Davanagere	Channagiri	Kaknuru	Arlikatte	0.15505	10835	0.97289	22344	0.56423	15807	0.43988	11268
Belagavi	Savadathi	TADASALUR	TADASALUR	0.16310	9951	1.00000	1	0.52179	22875	0.43987	11269

Mandya	Malavalli	Bydarahalli	Doddayelachager e	0.15299	11098	1.00000	1	0.55627	17566	0.43986	11270
Haveri	Haveri	Aladakatti	Aladakatti	0.15321	11056	0.94501	25272	0.58774	9984	0.43985	11271
Mandya	Nagamangala	Haradanahalli	Toremallanayaka nahalli	0.14182	12478	1.00000	1	0.59994	6909	0.43983	11272
Davanagere	Channagiri	Arakere	Narashettihalli	0.14199	12453	1.00000	1	0.59919	7076	0.43982	11273
Belagavi	Hukeri	Naganur K D	NAGANUR K.M.	0.16077	10208	1.00000	1	0.52911	22023	0.43979	11274
Tumakuru	Tiptur	Gyaraghatta	Gyaraghatta	0.13678	13112	1.00000	1	0.62178	2222	0.43977	11275
Belagavi	Gokak	KHANAGAON	GINIMAR HOSUR	0.15614	10716	1.00000	1	0.54471	19731	0.43977	11276
Kodagu	Somvarpet	Hebbale	Nakalagodu	0.14477	12117	1.00000	1	0.58747	10056	0.43976	11277
Uttara Kannada	Kumta	Mirjan	Yelavalli	0.15796	10509	1.00000	1	0.53823	20728	0.43972	11278
Shivamogga	Tirthahalli	Saluru	Hosakodige	0.13672	13122	1.00000	1	0.62184	2202	0.43971	11279
Belagavi	Hukeri	HANCHINAL	CHIKALGUD	0.14384	12247	1.00000	1	0.59104	9130	0.43971	11280
Chitradurga	Hiriyur	Uduvalli	Somerahalli	0.13628	13189	1.00000	1	0.62383	1492	0.43971	11281
Belagavi	Athni	Ananthpur	ANANTAPUR	0.15971	10339	0.91628	26216	0.58093	11724	0.43971	11282
Tumakuru	Tiptur	Eachanur	Hullukatte	0.16836	9391	1.00000	1	0.50491	24387	0.43970	11283
Belagavi	Hukeri	Managuthi	BOLASYANAH ATTI	0.15191	11214	1.00000	1	0.55955	16858	0.43969	11284
Kolar	Malur	Thrunasi	Karisandra	0.16643	9585	1.00000	1	0.51073	23934	0.43969	11285
Shivamogga	Shikaripur	Beguru	Beguru	0.20995	5628	0.97289	22344	0.41612	26774	0.43968	11286
Haveri	Hangal	Savasgi	Savasgi	0.15935	10372	1.00000	1	0.53335	21446	0.43967	11287
Belagavi	Gokak	Kamankatti	KAMANKATTI	0.14691	11855	1.00000	1	0.57842	12367	0.43964	11288
Tumakuru	Pavagada	Bettadakelaginahalli	Thimmammanahalli	0.15333	11040	1.00000	1	0.55417	17996	0.43964	11289
Tumakuru	Chiknayakanhalli	Dugudihalli	Dugadihalli	0.16020	10277	1.00000	1	0.53042	21861	0.43963	11290
Haveri	Hangal	Gondi	Hirekounshi	0.15112	11330	1.00000	1	0.56221	16278	0.43962	11291
Mysuru	Piriyapatna	N. Settihalli	Nilangala	0.15268	11133	1.00000	21938	0.55635	17550	0.43959	11292
Chikkamagalur	Kadur	Somanahalli	Mallagatta	0.13663	13137	1.00000	1	0.62170	2249	0.43958	11293
Chitradurga	Challakere	Gowrasamudra	Hanumanthanahalli	0.14764	11756	1.00000	1	0.57528	13176	0.43957	11294
Chikkaballapura	Chintamani	Kotagal	Doddihalli	0.15428	10921	1.00000	1	0.55049	18693	0.43956	11295
Belagavi	Savadathi	KOTUR - SHIVAPUR	SHIVAPUR	0.16410	9839	1.00000	1	0.51733	23316	0.43950	11296
Shivamogga	Shivamogga	B beeranahalli	Belagal	0.13880	12829	1.00000	1	0.61159	4458	0.43950	11297
Tumakuru	Gubbi	Belavatha	Pura	0.14458	12144	1.00000	1	0.58712	10144	0.43949	11298
Mandya	Nagamangala	Kalinganahalli	Kalinganahalli	0.15338	11029	0.94501	25272	0.58561	10522	0.43948	11299
Belagavi	Chikkodi	Nagarmunoli	NAGARAMUNOLI	0.17380	8815	0.88662	26621	0.55084	18639	0.43948	11300
Shivamogga	Sorab	Chandraguthi	Kathavai	0.15537	10792	1.00000	1	0.54626	19468	0.43947	11301

Chitradurga	Holalkere	Narayanagondanalli	Uganekatte	0.13785	12976	1.00000	1	0.61569	3654	0.43946	11302
Chikkaballapura	Gauribidanur	Shampura	Alas thimmanahalli	0.15078	11368	1.00000	1	0.56283	16156	0.43945	11303
Kolar	Malur	Huladenahalli	Thirumalahatti	0.14677	11872	1.00000	1	0.57820	12436	0.43944	11304
Haveri	Hangal	Kanchinegalur	Kanchinegalur	0.15950	10359	0.94501	25272	0.56299	16119	0.43944	11305
Mandya	Nagamangala	Gondenahalli	D.kodihalli	0.13577	13247	1.00000	1	0.62496	1040	0.43942	11306
Mandya	Nagamangala	Doddabala	Byadagere	0.14131	12538	1.00000	1	0.60039	6809	0.43941	11307
Chikkaballapura	Sidlaghatta	Basettihalli	Basettihalli	0.14564	12003	1.00000	1	0.58252	11317	0.43941	11308
Haveri	Haveri	Aladakatti	Kerimattihalli	0.15274	11126	1.00000	1	0.55544	17748	0.43940	11309
Chikkamagalur	Mudigere	Nandipura	Malahalli	0.15540	10789	1.00000	1	0.54591	19530	0.43940	11310
Chamarajanagar	Kollegala	Tellanur	Tellanur	0.16350	9909	0.97289	22344	0.53321	21470	0.43937	11311
Bidar	Aurad	Kushnoor thana	Kushnoor thana	0.14635	11917	1.00000	1	0.57955	12080	0.43937	11312
Chamarajanagara	Chamarajanagara	Bisalavadi	Bandigowdanaha lli	0.16633	9599	1.00000	1	0.50990	24016	0.43935	11313
Kolar	Kolar	Thoradevandahalli	Mallasandra	0.14978	11502	1.00000	1	0.56621	15315	0.43935	11314
Koppal	Gangawati	Karatgi	Karatgi	0.21707	5093	0.68209	27041	0.57268	13820	0.43932	11315
Ballari	Bellary	Amarapura	Asundi	0.15069	11384	1.00000	1	0.56268	16190	0.43932	11316
Gadag	Mundargi	Mevundi	Bardur	0.16408	9841	1.00000	1	0.51676	23370	0.43932	11317
Raichur	Lingsugur	Sarjapur	Kuppigudda	0.16254	10006	1.00000	1	0.52162	22895	0.43931	11318
Ballari	Hagaribommanahalli	Morabbihal	Marabbihal	0.14567	11995	1.00000	1	0.58195	11472	0.43929	11319
Hassan	Hole Narsipur	Doddakadanur	Dalagowdanahall i	0.14368	12256	1.00000	1	0.59001	9381	0.43929	11320
Raichur	Lingsugur	Nagaral	Nagarhal	0.15257	11148	1.00000	1	0.55560	17708	0.43928	11321
Mandya	Krishnarajpet	Hariharpura	Kurnenahalli	0.13562	13260	1.00000	1	0.62501	1019	0.43927	11322
Ballari	Siruguppa	Nadavi	Nittur	0.19438	6856	1.00000	1	0.43601	26598	0.43925	11323
Haveri	Hangal	Sammaasgi	Savikeri	0.15635	10688	1.00000	1	0.54205	20129	0.43925	11324
Raichur	Sindhur	Chennalli	Channahalli	0.18423	7747	1.00000	1	0.46001	26265	0.43925	11325
Hassan	Arsikere	Mududi	Borehalli	0.13682	13106	1.00000	1	0.61943	2865	0.43925	11326
Hassan	Hole Narsipur	Kodihalli	Unnenahalli	0.13639	13171	1.00000	1	0.62134	2372	0.43924	11327
Koppal	Koppal	Kolur	Kolur	0.16243	10016	0.94501	25272	0.55211	18371	0.43924	11328
Chikkaballapura	Sidlaghatta	Thalakayalabetta	Thalakayalabetta	0.16228	10036	1.00000	1	0.52221	22835	0.43924	11329
Davanagere	Honnali	T.gopagundanahalli	Thaggehalli	0.21257	5440	1.00000	1	0.39867	26852	0.43924	11330
Koppal	Koppal	Hiresindogi	Hiresindogi	0.17950	8230	0.82410	26925	0.57283	13777	0.43923	11331
Tumakuru	Tumakuru	Urdigere	Sathagatta	0.14897	11598	0.97289	22344	0.58467	10765	0.43923	11332
Kolar	Kolar	Marjenahalli	Koothandahalli	0.13898	12806	1.00000	1	0.60960	4881	0.43920	11333
Haveri	Hangal	Hullatti	Hullatti	0.15364	11002	1.00000	1	0.55139	18512	0.43919	11334
Hassan	Hassan	Mosalehosahalli	Hanchihalli	0.15490	10847	1.00000	1	0.54687	19361	0.43918	11335
Tumakuru	Sira	Gowdagere	Gomaranahalli	0.15001	11461	1.00000	1	0.56467	15701	0.43918	11336

Raichur	Sindhur	Goudanbhavi	Sultanpur	0.15720	10592	1.00000	1	0.53880	20627	0.43916	11337
Raichur	Sindhur	Hedginhal	Chintamandoddi	0.14807	11707	1.00000	1	0.57200	13980	0.43916	11338
Tumakuru	Tumakuru	Nelahal	Somasagara	0.14568	11994	1.00000	1	0.58133	11615	0.43915	11339
Mandya	Krishnarajpet	Chowdenahalli	Hodakahalli	0.13693	13092	1.00000	1	0.61850	3078	0.43914	11340
Chikkaballapura	Chintamani	Kathriguppe	Bhaktarahalli	0.15419	10937	1.00000	1	0.54925	18927	0.43914	11341
Bagalkot	Badami	Mutalgeri	Yaragoppa.s.b	0.14787	11729	1.00000	1	0.57271	13809	0.43914	11342
Kolar	Bangarapet	Hunukunda	Pitchaguntrahalli	0.14892	11606	1.00000	1	0.56865	14740	0.43914	11343
Tumakuru	Koratagere	Chinnahalli	Rahutanahalli	0.14221	12426	1.00000	1	0.59550	8003	0.43914	11344
Mysuru	Nanjangud	Nerale	Hampapura	0.16660	9563	1.00000	1	0.50828	24140	0.43913	11345
Shivamogga	Shivamogga	Abbalagere	Kallaganguru	0.15517	10822	1.00000	1	0.54570	19560	0.43913	11346
Belagavi	Athni	SAMBARAGI	TAWASHI	0.14457	12148	1.00000	1	0.58571	10489	0.43912	11347
Chikkamagalur	Kadur	Hullehalli	U.kodihalli	0.15529	10805	1.00000	1	0.54528	19624	0.43912	11348
Mysuru	Hunsur	Aspathrekaval	Ballenahalli	0.16014	10289	0.97289	22344	0.54348	19917	0.43912	11349
Belagavi	Athni	MANGASULI	MANGASULI	0.15877	10433	0.91628	26216	0.58203	11452	0.43912	11350
Belagavi	Hukeri	SARAPUR	SHIRHATTI (BK)	0.16070	10216	0.94501	25272	0.55755	17298	0.43911	11351
Chamarajanagara	Chamarajanagara	Yaraganhalli	Yaraganhalli	0.16893	9324	1.00000	1	0.50120	24650	0.43911	11352
Hassan	Belur	Kushavara	Thagare	0.16459	9788	0.94501	25272	0.54433	19781	0.43910	11353
Ballari	Bellary	H.veerapura	Havinahal veerapura	0.16326	9939	1.00000	1	0.51858	23190	0.43910	11354
Tumakuru	Chiknayakanhalli	Hoisalakatte	Bellara	0.14611	11945	0.97289	22344	0.59552	7997	0.43908	11355
Haveri	Savanur	Teggihalli	Teggihalli	0.14784	11737	0.97289	22344	0.58855	9762	0.43908	11356
Ramanagara	Ramanagara	Kunchugaranahalli	Kanchugaranahalli	0.14962	11519	0.94501	25272	0.59868	7208	0.43908	11357
Kolar	Malur	Santhehalli	Mylandahalli	0.15249	11159	1.00000	1	0.55505	17834	0.43906	11358
Belagavi	Raybag	DIGGEWADI	DIGGEWADI (OLD)	0.14605	11955	0.97289	22344	0.59562	7982	0.43904	11359
Dharwad	Kalghatgi	Dastikoppa	Ramanal	0.15540	10791	1.00000	1	0.54460	19743	0.43904	11360
Mandya	Pandavapura	Narayanapura	Yeregowdanahalli	0.18325	7847	1.00000	1	0.46176	26230	0.43902	11361
Tumakuru	Tumakuru	Haralur	Gudipalasdandra	0.15805	10492	1.00000	1	0.53540	21157	0.43902	11362
Belagavi	Belagavi	Ankalagi	HULIKAVI	0.15525	10809	1.00000	1	0.54502	19675	0.43902	11363
Kolar	Bangarapet	Ajothena halli	Gajiga	0.16166	10123	1.00000	1	0.52334	22705	0.43900	11364
Dharwad	Dharwad	Halligeri	Halligeri	0.14256	12380	1.00000	1	0.59343	8527	0.43899	11365
Hassan	Channarayapatna	Tagadur	Kallumallenahalli	0.15288	11110	1.00000	1	0.55337	18155	0.43899	11366
Chitradurga	Hosadurga	Bagur	Rangavvanahalli	0.14016	12679	1.00000	1	0.60355	6090	0.43899	11367
Tumakuru	Gubbi	Muganayakanakote	Udde hosakere	0.14255	12383	1.00000	1	0.59342	8528	0.43898	11368

Chikkaballapura	Sidlaghatta	Thalakayalabetta	Atagollahalli	0.16030	10267	1.00000	1	0.52770	22213	0.43897	11369
Hassan	Alur	Mallapura	Kithagere	0.15434	10910	1.00000	1	0.54804	19146	0.43896	11370
Uttara Kannada	Bhatkal	Hadavalli	Voni bagil	0.14698	11843	1.00000	1	0.57540	13137	0.43894	11371
Hassan	Channarayapatna	Kembali	K.byrapura	0.14725	11805	1.00000	1	0.57430	13430	0.43894	11372
Belagavi	Athni	SAMBARAGI	SAMBARAGI	0.15183	11231	1.00000	1	0.55694	17425	0.43892	11373
Hassan	Arsikere	Belagumba	Belagumba	0.14481	12109	1.00000	1	0.58391	10963	0.43892	11374
Chamarajanagar	Gundlupet	Shindanapura	Bettahalli	0.13631	13183	1.00000	1	0.62030	2656	0.43891	11375
Hassan	Alur	Mallapura	Kaganoor	0.15367	10994	0.97289	22344	0.56554	15486	0.43891	11376
Chikkaballapura	Chintamani	Enigadele	Kanchinayakana halli	0.15300	11095	1.00000	1	0.55256	18290	0.43889	11377
Hassan	Belur	Lakkunda	Lakkunda	0.13901	12801	1.00000	1	0.60819	5142	0.43889	11378
Ballari	Hospet	Devasamudra	Hirejaiganur	0.23806	3791	1.00000	1	0.35513	26975	0.43889	11379
Chikkamagalur	Tarikere	Javoor	Thimmapura	0.13515	13319	1.00000	1	0.62553	13	0.43889	11380
Vijayapura	Vijayapura	Honaganhalli	Honaganahalli	0.15719	10593	1.00000	1	0.53781	20792	0.43888	11381
Haveri	Ranibennur	Somlapur	Konanatambigi	0.14898	11595	1.00000	1	0.56740	15046	0.43887	11382
Haveri	Hirekerur	Hallur	Hallur	0.14059	12634	1.00000	1	0.60127	6628	0.43887	11383
Chamarajanagar	Kollegala	Bylur	Bylur	0.13654	13150	1.00000	1	0.61906	2954	0.43887	11384
Hassan	Sakleshpur	Changadihalli	Maragalli	0.14216	12434	1.00000	1	0.59460	8238	0.43887	11385
Bagalkot	Jamkhandi	Chimmad	Chimmad	0.16128	10156	0.97289	22344	0.53870	20654	0.43886	11386
Hassan	Channarayapatna	Juttanahalli	Chalya	0.14587	11971	0.97289	22344	0.59556	7990	0.43885	11387
Hassan	Channarayapatna	Belagihalli	Dodderi kaval	0.14864	11638	1.00000	1	0.56858	14753	0.43884	11388
Belagavi	Ramdurg	Awardhi	AWARADI	0.15810	10485	0.97289	22344	0.54942	18897	0.43883	11389
Mandya	Krishnarajpet	Ichanahalli	Bettadahosur	0.16863	9364	1.00000	1	0.50111	24653	0.43882	11390
Tumakuru	Kunigal	Markonahalli	Mangala	0.14444	12167	1.00000	1	0.58498	10675	0.43881	11391
Bengaluru Rural	Devanahalli	Alurdoddanahalli	Sunnagatta	0.14330	12303	1.00000	1	0.58958	9498	0.43880	11392
Tumakuru	Kunigal	Yadavanne	Chandanahalli	0.15909	10404	0.94501	25272	0.56194	16339	0.43879	11393
Ramanagara	Kanakapura	Cheeluru	Jakkasandra	0.13525	13298	1.00000	1	0.62460	1178	0.43878	11394
Mandya	Malavalli	Ragibommanahalli	Hangrapura	0.15072	11381	1.00000	1	0.56049	16650	0.43878	11395
Chitradurga	Holalkere	Viswanathanahalli	Thirumalapura	0.14846	11668	1.00000	1	0.56884	14700	0.43873	11396
Ramanagara	Kanakapura	Hunasanahalli	Thattikere	0.15023	11438	1.00000	1	0.56206	16315	0.43871	11397
Chamarajanagara	Chamarajanagara	Alur	Alur	0.14984	11493	1.00000	1	0.56353	15987	0.43871	11398
Chikkamagalur	Kadur	Nagarahalu	Nagarahalu	0.14345	12290	1.00000	1	0.58856	9757	0.43870	11399
Mysuru	Krishnarajanagara	Dornahalli	Chowkahalli	0.16393	9855	1.00000	1	0.51500	23576	0.43869	11400
Hassan	Alur	Madabalu	Rangnahalli	0.14916	11575	1.00000	1	0.56601	15358	0.43869	11401
Davanagere	Harapanahalli	Nilagunda	Muttigi	0.14376	12250	1.00000	1	0.58724	10122	0.43868	11402
Tumakuru	Sira	Chinnenahalli	Kalenahalli	0.15144	11287	1.00000	1	0.55745	17316	0.43868	11403
Chamarajanagara	Chamarajanagara	Doddamole	Dollipura	0.15621	10711	0.97289	22344	0.55545	17744	0.43867	11404
Hassan	Belur	Kodihalli	Kabbigarahalli	0.13899	12804	1.00000	1	0.60724	5315	0.43865	11405
Bagalkot	Bilgi	Honnihal	Honnihal	0.13989	12717	1.00000	1	0.60334	6129	0.43864	11406
Hassan	Hassan	Jagaravalli	Hosur	0.14185	12474	1.00000	1	0.59499	8134	0.43864	11407
Hassan	Alur	Madabalu	Belluru	0.14324	12312	1.00000	1	0.58920	9599	0.43864	11408
Davanagere	Harihar	Hanagavadi	Haraganahalli	0.13640	13170	1.00000	1	0.61870	3031	0.43864	11409

Ramanagara	Kanakapura	Kolagondanahalli	Chamundipura	0.13663	13134	1.00000	1	0.61766	3252	0.43863	11410
Kalaburagi	Kalaburagi	Taj sultanpur	Syed chincholi	0.15195	11210	1.00000	1	0.55537	17761	0.43863	11411
Raichur	Manvi	Chincharaki	Buddinni	0.15177	11237	1.00000	1	0.55596	17624	0.43861	11412
Ballari	Kudligi	Rampura	Rampura	0.14675	11875	0.97289	22344	0.59098	9154	0.43861	11413
Shivamogga	Sorab	Telagadde	Alahalli	0.14140	12525	1.00000	1	0.59675	7682	0.43861	11414
Hassan	Arkalgud	Agrahara	Lingapura	0.13870	12847	1.00000	1	0.60834	5114	0.43860	11415
Tumakuru	Gubbi	Changavi	Averahalli	0.14655	11896	1.00000	1	0.57573	13066	0.43860	11416
Ramanagara	Magadi	Kalarikaval	Shivanasandra	0.14691	11856	1.00000	1	0.57429	13432	0.43859	11417
Bengaluru Rural	Nelamangala	Yentiganahalli	Koratagere	0.13606	13221	1.00000	1	0.62009	2711	0.43859	11418
Chamarajanagara	Chamarajanagara	Kothalavadi	Katnavadi	0.14110	12560	1.00000	1	0.59793	7386	0.43859	11419
Ramanagara	Magadi	Belagumba	Shidaganahalli	0.14995	11473	1.00000	1	0.56257	16217	0.43857	11420
Mysuru	Mysuru	Harohalli (m)	Harohalli	0.14121	12549	1.00000	1	0.59731	7547	0.43855	11421
Chikkaballapura	Gauribidanur	Shampura	Marimakalahalli	0.15933	10376	0.97289	22344	0.54412	19822	0.43855	11422
Chikkaballapura	Bagepalli	Mittemari	Chinampalli	0.15027	11431	0.94501	25272	0.59395	8394	0.43855	11423
Hassan	Hassan	Karle	Thyagatur	0.13725	13053	1.00000	1	0.61447	3881	0.43854	11424
Davanagere	Channagiri	Chirdoni	Chiradoni	0.15275	11125	1.00000	1	0.55209	18374	0.43853	11425
Bagalkot	Badami	Kainakatti	Kadarakoppa	0.16327	9938	1.00000	1	0.51651	23396	0.43852	11426
Ballari	Siruguppa	Hagalur hosahalli	Hagalur	0.16627	9605	1.00000	1	0.50716	24224	0.43852	11427
Kolar	Srinivaspur	Kolathur	Kattibissanahalli	0.15614	10715	1.00000	1	0.53999	20436	0.43850	11428
Bagalkot	Jamkhandi	Hangandi	Hosur	0.16123	10161	1.00000	1	0.52293	22749	0.43849	11429
Tumakuru	Kunigal	Chowdanakuppe	Chowdanakuppe	0.15372	10990	1.00000	1	0.54846	19071	0.43849	11430
Chamarajanagara	Chamarajanagara	Nagavalli	Puttanapura	0.17822	8361	1.00000	1	0.47305	25942	0.43849	11431
Tumakuru	Madhugiri	Chinnenahalli	Brahmadevarahalli	0.14630	11924	1.00000	1	0.57624	12936	0.43848	11432
Kolar	Bangarapet	Sulikunte	Siddanahalli	0.14776	11746	1.00000	1	0.57052	14325	0.43847	11433
Gadag	Ron	Kuradagi	Nagaral	0.18040	8127	1.00000	1	0.46729	26099	0.43847	11434
Tumakuru	Madhugiri	Siddapura	Siddapura	0.14695	11846	1.00000	1	0.57363	13584	0.43847	11435
Raichur	Manvi	Kowtal	Kowtal	0.15813	10481	1.00000	1	0.53307	21497	0.43847	11436
Chitradurga	Challakere	Doddachellur	Doddachellur	0.15149	11275	0.94501	25272	0.58879	9708	0.43846	11437
Belagavi	Bilahongal	UDIKERI	BUDIHAL	0.14701	11834	1.00000	1	0.57336	13636	0.43846	11438
Chamarajanagara	Chamarajanagara	Masanapura	Masanapura	0.14924	11569	1.00000	1	0.56479	15677	0.43845	11439
Tumakuru	Koratagere	Neelagondanahalli	Neelagondanahalli	0.14327	12305	1.00000	1	0.58824	9840	0.43844	11440
Raichur	Manvi	Hiredinni	Chikkadinni	0.16175	10111	1.00000	1	0.52103	22943	0.43843	11441
Hassan	Arkalgud	Bychanahalli	Hethagowdanahalli	0.13957	12746	1.00000	1	0.60382	6015	0.43843	11442
Ramanagara	Ramanagara	Bannikuppe2	Bannikuppe	0.13675	13116	1.00000	1	0.61619	3546	0.43841	11443
Mysuru	Krishnarajanagara	Gandhanahalli	Gandhanahalli	0.14671	11883	1.00000	1	0.57435	13417	0.43840	11444
Uttara Kannada	Kumta	Bargi	Betkuli	0.14874	11625	1.00000	1	0.56648	15247	0.43840	11445
Hassan	Belur	Hebbalu	Muthuganne	0.14425	12202	1.00000	1	0.58411	10905	0.43840	11446

Chikkamagalur	Chikkamagalur	Doddamagaravalli	Kesavinahaklu	0.15850	10457	1.00000	1	0.53154	21695	0.43838	11447
Hassan	Belur	Sanyasihalli	Sanyasihalli	0.15012	11454	1.00000	1	0.56118	16509	0.43837	11448
Bagalkot	Jamkhandi	Surapalli	Tubachi	0.15270	11131	1.00000	1	0.55162	18476	0.43836	11449
Koppal	Gangawati	Hosekera	Hosekera	0.17176	9031	0.90752	26526	0.54030	20392	0.43833	11450
Bengaluru Rural	Nelamangala	Maralakunte	Baragoor	0.14721	11812	1.00000	1	0.57212	13953	0.43833	11451
Dharwad	Dharwad	Kotabagi	Kallur	0.16211	10062	1.00000	1	0.51943	23110	0.43831	11452
Raichur	Sindhur	Gunda	Gudihal	0.16825	9410	1.00000	1	0.50046	24696	0.43830	11453
Chikkamagalur	Tarikere	Nerlekere	Kuntinamadu	0.13543	13274	1.00000	1	0.62175	2228	0.43830	11454
Ramanagara	Kanakapura	Yalachavadi	Therubeedi	0.15140	11295	1.00000	1	0.55614	17588	0.43830	11455
Ballari	Bellary	Amarapura	Bevinahalli	0.23382	4032	1.00000	1	0.36009	26966	0.43829	11456
Haveri	Byadgi	Shidenur	Shidenur	0.13758	13017	1.00000	1	0.61195	4385	0.43829	11457
Davanagere	Harihar	Kokkanur	Kambathanahalli	0.14494	12093	1.00000	1	0.58087	11737	0.43829	11458
Tumakuru	Tumakuru	Thimmarajanahalli	Harivanapura	0.16571	9681	1.00000	1	0.50808	24155	0.43828	11459
Chikkamagalur	Chikkamagalur	Kurubarabudihalu	Kottigenahalli	0.14484	12107	1.00000	1	0.58114	11665	0.43825	11460
Hassan	Alur	Taluru	Taluru	0.14610	11949	1.00000	1	0.57606	12981	0.43823	11461
Bagalkot	Bagalkot	Devanal	Sokanadgi	0.14528	12048	1.00000	1	0.57930	12157	0.43823	11462
Kolar	Malur	Jayamangala	Sonnur	0.15592	10740	1.00000	1	0.53974	20464	0.43822	11463
Tumakuru	Koratagere	Kolala	Rangapura	0.15343	11025	1.00000	1	0.54837	19085	0.43819	11464
Bagalkot	Bilgi	Yadahalli	Amalzari	0.15265	11137	1.00000	1	0.55115	18564	0.43818	11465
Bengaluru Urban	Bengaluru North	Hesaraghatta	Hesaraghatta	0.25603	2895	1.00000	1	0.32859	27003	0.43818	11466
Shivamogga	Shivamogga	B beeranahalli	Sadashiva pura	0.14723	11807	1.00000	1	0.57143	14110	0.43818	11467
Mysuru	Heggadadevankote	Hampapura	Pura	0.15065	11389	1.00000	21938	0.55840	17104	0.43816	11468
Hassan	Hole Narsipur	Moodalahippe	Singapura	0.15674	10640	1.00000	1	0.53667	20972	0.43816	11469
Chamarajanagar	Gundlupet	Horeyala	Doddinduvadi	0.15806	10490	1.00000	1	0.53216	21612	0.43815	11470
Mandya	Mandya	Mudagandur	Mudagandur	0.14902	11588	1.00000	1	0.56440	15771	0.43814	11471
Uttara Kannada	Siddapur	Hasaragod	Halegouri	0.14164	12493	1.00000	1	0.59379	8441	0.43813	11472
Hassan	Hassan	Jagaravalli	Jagaravalli	0.15989	10316	0.97289	22344	0.54066	20346	0.43813	11473
Mandya	Maddur	K. Honnalagere	Hosahalli	0.17563	8638	1.00000	1	0.47875	25762	0.43810	11474
Mandya	Krishnarajpet	Ranganathapura	Adihalli	0.14162	12497	1.00000	1	0.59370	8463	0.43809	11475
Hassan	Hole Narsipur	Mallappanahalli	Mallappanahalli	0.14932	11553	1.00000	1	0.56298	16120	0.43807	11476
Bidar	Bhalki	Byahalli	Halhalli	0.14740	11787	1.00000	1	0.57030	14379	0.43806	11477
Ballari	Siruguppa	Hatcholli	Chikka bellary	0.16172	10116	1.00000	1	0.51978	23073	0.43806	11478
Belagavi	Savadathi	Inamahongal	INAMHONGAL	0.15450	10892	0.91628	26216	0.59374	8454	0.43805	11479
Dharwad	Kundgol	Betadur	Inamkoppa	0.15247	11163	1.00000	1	0.55128	18538	0.43804	11480
Haveri	Ranibennur	Chikka kuravatti	Nukapur	0.13841	12900	0.97289	22344	0.62418	1344	0.43804	11481
Vijayapura	Basavana Bagevadi	Satihah	Satihah	0.15252	11154	1.00000	1	0.55095	18611	0.43801	11482
Kolar	Srinivaspur	Hodali	Hodali	0.14909	11581	1.00000	1	0.56354	15984	0.43798	11483
Ramanagara	Kanakapura	Doddamuduwadi	Singasandra	0.14742	11781	1.00000	1	0.56988	14481	0.43798	11484
Tumakuru	Koratagere	Kyamenahalli	Sirigonahalli	0.16018	10281	0.85471	26888	0.61362	4038	0.43797	11485

Bidar	Basavakalyan	Partapur	Partapur	0.14189	12464	1.00000	1	0.59206	8884	0.43797	11486
Mysuru	Heggadadevankote	Madapura	Madapura	0.14387	12240	1.00000	1	0.58379	11003	0.43794	11487
Chikkamagalur	Tarikere	Siddarahalli	Rampura	0.14503	12082	1.00000	1	0.57912	12194	0.43793	11488
Mandya	Maddur	Maraliga	Keelaghatta	0.15569	10761	1.00000	1	0.53946	20512	0.43793	11489
Hassan	Channarayapatna	Gulasinda	Kalasinda	0.13887	12817	0.97289	22344	0.62155	2298	0.43791	11490
Hassan	Belur	Chikkamedur	Sugalur	0.15074	11378	1.00000	1	0.55700	17409	0.43789	11491
Koppal	Yelburga	Bandi	Bandi	0.13840	12901	1.00000	1	0.60665	5409	0.43788	11492
Ramanagara	Kanakapura	Dyavasandra	Gundanagollahalli	0.15306	11088	1.00000	1	0.54853	19056	0.43788	11493
Ramanagara	Magadi	Agalakote	Maraludevanapura	0.15064	11391	0.97289	22344	0.57284	13774	0.43787	11494
Hassan	Arsikere	Gandasi	Singenahalli	0.13420	13428	1.00000	1	0.62553	13	0.43786	11495
Shivamogga	Bhadravati	Mavinakere	Hadlaghatta	0.20485	6017	1.00000	1	0.40977	26806	0.43785	11496
Belagavi	Raybag	Parmanandwadi	PARAMANANDWADI	0.17260	8937	0.88151	26773	0.55168	18452	0.43784	11497
Raichur	Sindhur	R.h.colony (sindhur rural)	Sindhur (rural)	0.15180	11234	1.00000	1	0.55293	18232	0.43784	11498
Belagavi	Gokak	MUNYAL	MUNYAL	0.15020	11442	1.00000	1	0.55866	17048	0.43779	11499
Belagavi	Hukeri	GUDAS	ZANGATIHAL	0.15733	10576	1.00000	1	0.53331	21455	0.43779	11500
Hassan	Alur	Magge	Dyathapura	0.15684	10626	1.00000	1	0.53493	21216	0.43777	11501
Chitradurga	Challakere	Sanikere	Badavanahalli kaval (b)	0.13510	13326	1.00000	1	0.62096	2467	0.43776	11502
Belagavi	Khanapur	LOKOLI	JAINKOPPA	0.13959	12744	0.97289	22344	0.61774	3245	0.43776	11503
Ballari	Hagaribommanahalli	Benakal	Bennikal	0.16402	9846	0.97289	22344	0.52557	22468	0.43773	11504
Haveri	Byadgi	Bisalahalli	Anur	0.13536	13286	1.00000	1	0.61959	2819	0.43772	11505
Mandya	Maddur	Abalavadi	Abalavadi	0.15811	10483	0.91628	26216	0.57891	12277	0.43772	11506
Chikkamagalur	Tarikere	Kudlur	Shivapura	0.13447	13396	1.00000	1	0.62358	1589	0.43769	11507
Kolar	Srinivasapur	Arikunte	Chakarlapalli	0.14803	11713	1.00000	1	0.56643	15262	0.43769	11508
Mandya	Pandavapura	Doddabyadarahalli	Talasangana	0.15574	10754	1.00000	1	0.53823	20727	0.43765	11509
Koppal	Gangawati	Chikka benkal	Chikka benkal	0.15627	10702	0.94501	25272	0.56761	15009	0.43764	11510
Kolar	Mulbagal	Gummakallu	Mittahalli	0.14939	11543	1.00000	1	0.56109	16533	0.43764	11511
Kalaburagi	Chitapur	Kalgi	Kalgi	0.18302	7872	0.88151	26773	0.51949	23104	0.43763	11512
Kolar	Bangarapet	T gollahalli	Gollahalli	0.13793	12962	1.00000	1	0.60762	5251	0.43762	11513
Chitradurga	Holalkere	Shivaganga	Shivaganga	0.13782	12986	1.00000	1	0.60805	5165	0.43760	11514
Chitradurga	Chitradurga	Iyyanahalli	Kariyannanahalli	0.15242	11167	0.97289	22344	0.56510	15605	0.43760	11515
Mysuru	Heggadadevankote	Hanchipura	Beddalapura	0.14947	11533	1.00000	1	0.56064	16635	0.43760	11516
Mysuru	Krishnarajanagara	Hosa agrahara	Haramballi	0.16157	10129	1.00000	1	0.51860	23187	0.43759	11517
Tumakuru	Turuvekere	Banasandra	Balamadihalli	0.14927	11566	0.94501	25272	0.59398	8381	0.43758	11518
Vijayapura	Vijayapura	Tikota	Tikota	0.15509	10830	0.94501	25272	0.57160	14071	0.43756	11519
Tumakuru	Gubbi	Chandrashekarapura	Amanikere	0.14871	11627	1.00000	1	0.56332	16033	0.43756	11520

Davanagere	Honnali	Belalagere	Belaguthi	0.13400	13452	1.00000	1	0.62508	1002	0.43754	11521
Kalaburagi	Sedam	Adki	Jawahar nagar	0.14230	12412	1.00000	1	0.58861	9746	0.43754	11522
Haveri	Hangal	Kanchinegalur	Jakkanaikankoppa	0.14609	11951	1.00000	1	0.57334	13640	0.43753	11523
Kolar	Bangarapet	Kammasandra	Chimalabandahalli	0.16263	9996	1.00000	1	0.51500	23575	0.43753	11524
Ramanagara	Channapatna	Sulleri	Krishnapura	0.16222	10045	0.94501	25272	0.54630	19457	0.43751	11525
Kolar	Bangarapet	Alambadi	Kondanahalli	0.15444	10898	0.97289	22344	0.55736	17331	0.43751	11526
Chikkaballapura	Chikkaballapura	Patrena halli	Patrenahalli	0.14185	12472	1.00000	1	0.59035	9286	0.43750	11527
Tumakuru	Madhugiri	Garani	Channamallanahalli	0.13420	13429	1.00000	1	0.62399	1420	0.43749	11528
Shivamogga	Sagar	Kudaruru	Kudaruru	0.14888	11611	1.00000	1	0.56238	16248	0.43747	11529
Ramanagara	Ramanagara	Byramangala	Byramangala	0.15864	10445	1.00000	1	0.52776	22206	0.43747	11530
Gadag	Ron	Hungundi	Hungundi	0.17522	8675	1.00000	1	0.47780	25793	0.43746	11531
Chitradurga	Challakere	Nagrangere	Lakumagondanahalli	0.15457	10879	1.00000	1	0.54161	20224	0.43746	11532
Hassan	Arkalgud	Kalenahalli	Halekeralapura	0.13626	13195	1.00000	1	0.61433	3910	0.43744	11533
Kolar	Srinivasapur	Yeldur	Gottikunte	0.13838	12904	1.00000	1	0.60477	5826	0.43741	11534
Chikkamagalur	Kadur	Pura	Donnekoranahalli	0.13872	12844	1.00000	1	0.60323	6157	0.43740	11535
Hassan	Arsikere	Kamasamudra	Ramanahalli	0.14254	12385	1.00000	1	0.58696	10183	0.43737	11536
Belagavi	Savadathi	GORAVANAKOLLA	KENCHALARKOP	0.13375	13479	1.00000	1	0.62553	13	0.43737	11537
Mysuru	Krishnarajanagara	Munjanahalli	Gerudada	0.16379	9873	0.94501	25272	0.54053	20364	0.43737	11538
Chamarajanagar	Gundlupet	Vaddagere	Vaddagere	0.16377	9877	0.97289	22344	0.52509	22521	0.43737	11539
Belagavi	Gokak	DURADUNDI	DURADUNDI	0.16119	10165	0.94501	25272	0.54919	18939	0.43736	11540
Tumakuru	Gubbi	Idagoor	Chandrasekharapura valagere kaval	0.13787	12972	1.00000	1	0.60678	5393	0.43735	11541
Hassan	Belur	Kalleri	Byadra somanahalli	0.14612	11943	1.00000	1	0.57250	13850	0.43735	11542
Davanagere	Honnali	Yakkanahalli	Chikkahativana	0.15648	10668	0.93281	26044	0.57310	13705	0.43735	11543
Dharwad	Kalhatgi	Gambyapur	Lingankoppa	0.15878	10431	1.00000	1	0.52684	22314	0.43735	11544
Chitradurga	Chitradurga	Madanaikanahalli	Rimmaghatta	0.13588	13236	1.00000	1	0.61558	3671	0.43733	11545
Mysuru	Heggadadevankote	Hanchipura	Nallur	0.16393	9856	1.00000	21938	0.51023	23998	0.43733	11546
Kolar	Kolar	Chowdadenahalli	Dinnehosahalli	0.15681	10629	1.00000	1	0.53334	21448	0.43731	11547
Davanagere	Harapanahalli	Arasikeri	Thimalapura	0.14565	12000	1.00000	1	0.57417	13461	0.43730	11548
Hassan	Hole Narsipur	Keragodu	Keragodu	0.16429	9816	1.00000	1	0.50901	24078	0.43730	11549
Chikkamagalur	Kadur	Nagenahalli	Chattnapalya	0.14427	12190	0.97289	22344	0.59576	7941	0.43729	11550
Tumakuru	Kunigal	Padavagere	Doddakallahalli	0.13658	13145	1.00000	1	0.61208	4359	0.43726	11551
Ramanagara	Magadi	Chikkamudigere	Kalkere	0.15218	11186	1.00000	1	0.54928	18922	0.43724	11552
Tumakuru	Turuvekere	Madihalli	Madihalli	0.14908	11584	1.00000	1	0.56065	16630	0.43723	11553

Hassan	Alur	Mallapura	Kithagalale	0.15406	10951	1.00000	1	0.54253	20064	0.43722	11554
Kolar	Malur	Huladenahalli	Dinneri	0.15851	10456	1.00000	1	0.52728	22268	0.43722	11555
Shivamogga	Shivamogga	Puradalu	Manjari koppa	0.13790	12966	1.00000	1	0.60607	5529	0.43722	11556
Chitradurga	Molakalmuru	Rayapura	Siddaihanakote	0.14157	12504	1.00000	1	0.59032	9299	0.43721	11557
Tumakuru	Madhugiri	Byalya	Chikkahosahalli	0.16243	10015	1.00000	1	0.51452	23608	0.43720	11558
Hassan	Channarayapatna	Mathigatta	Bommenahalli	0.15442	10900	1.00000	1	0.54115	20280	0.43720	11559
Koppal	Yelburga	Chikmyageri	Kudgunti	0.16166	10124	1.00000	1	0.51690	23353	0.43719	11560
Tumakuru	Chiknayakanhalli	Belaguli	Niruvagal	0.14103	12565	1.00000	1	0.59251	8775	0.43719	11561
Shivamogga	Sorab	Thathuru	KanakOppa	0.13874	12840	1.00000	1	0.60215	6403	0.43716	11562
Mysuru	Mysuru	Mosambayanahalli	T m hundi	0.14807	11706	1.00000	1	0.56418	15823	0.43715	11563
Belagavi	Raybag	HARUGERI	BADABYAKU D	0.15960	10348	1.00000	1	0.52343	22695	0.43715	11564
Ramanagara	Channapatna	Rampura	Komananahalli	0.16286	9969	1.00000	1	0.51288	23750	0.43713	11565
Kodagu	Somvarpet	Bettadalli	Bettadalli	0.13625	13196	1.00000	1	0.61304	4161	0.43713	11566
Tumakuru	Tumakuru	Doddanaravangala	Peramanahalli	0.14164	12491	0.94501	25272	0.62398	1427	0.43712	11567
Mandya	Malavalli	Kundur	Kundur	0.16953	9264	1.00000	1	0.49261	25163	0.43710	11568
Ballari	Hagaribommanahalli	Bachigondanahalli	Bachigondanahalli	0.15723	10590	1.00000	1	0.53104	21772	0.43708	11569
Chamarajanagar	Gundlupet	Kotekere	Kotekere	0.15604	10728	0.97289	22344	0.55002	18781	0.43707	11570
Hassan	Arsikere	Arakere	Thimmalapura	0.13717	13060	1.00000	1	0.60847	5084	0.43702	11571
Belagavi	Belagavi	SULEBHAVI	CHANDUR	0.14900	11592	1.00000	1	0.56019	16713	0.43702	11572
Tumakuru	Koratagere	Voddagere	Cheelagondanahalli	0.15373	10989	0.97289	22344	0.55802	17186	0.43701	11573
Ballari	Hadagalli	Nagati basapura	Nagathi basapura	0.13887	12818	1.00000	1	0.60098	6687	0.43700	11574
Tumakuru	Gubbi	Manchaladore	Gedlahalli.g	0.14624	11933	1.00000	1	0.57068	14279	0.43700	11575
Haveri	Shiggaon	Madli	Hulsogi	0.15083	11363	1.00000	1	0.55329	18171	0.43700	11576
Mysuru	Krishnarajanagara	Mayigowdanahalli	Dammanahalli	0.15228	11179	1.00000	1	0.54801	19151	0.43699	11577
Koppal	Gangawati	Ulenoor	Eliganoor	0.14636	11916	0.97289	22344	0.58606	10408	0.43699	11578
Kolar	Malur	Hasandahalli	Balanaikanadoddi	0.14237	12405	1.00000	1	0.58614	10386	0.43699	11579
Bidar	Basavakalyan	Rajola	Rajola	0.13779	12988	1.00000	1	0.60552	5648	0.43697	11580
Belagavi	Khanapur	BIJAGARNI	PADALWADI	0.13646	13166	1.00000	1	0.61143	4484	0.43697	11581
Kolar	Malur	Chickkakuntur	Hizuvanahalli	0.14386	12242	1.00000	1	0.57996	11980	0.43696	11582
Hassan	Alur	Ganjigere	Samasoge	0.14559	12011	1.00000	1	0.57299	13726	0.43694	11583
Kolar	Kolar	Chowdadenahalli	Chokkapura	0.14684	11865	1.00000	1	0.56807	14892	0.43694	11584
Hassan	Hole Narsipur	Kattebelaguli	Yalleshapura	0.15718	10594	1.00000	1	0.53065	21828	0.43692	11585
Mysuru	Heggadadevankote	Doddabyranakuppe	Thimmanihosahalli	0.15256	11149	0.94501	25272	0.57851	12352	0.43692	11586
Gadag	Shirahatti	Ramgeri	Ramgeri	0.17510	8686	0.93281	26044	0.51055	23973	0.43689	11587
Mysuru	Heggadadevankote	B. Matagere	Vallahalli	0.14865	11636	1.00000	1	0.56093	16565	0.43688	11588

Mandya	Krishnarajpet	Mandagere	Chikkamandager e	0.14934	11550	1.00000	1	0.55832	17124	0.43687	11589
Bidar	Bidar	Ashtoor	Ashtoor	0.14565	11998	0.94501	25272	0.60569	5603	0.43685	11590
Dharwad	Dharwad	Benachi	Dori	0.16662	9558	1.00000	1	0.50033	24707	0.43685	11591
Haveri	Shiggaon	Narayanapura	Sadashivapeth	0.13500	13341	1.00000	1	0.61751	3280	0.43685	11592
Bengaluru Rural	Hosakote	Lakkondahalli	Kammasandra	0.15093	11356	1.00000	1	0.55231	18338	0.43684	11593
Bagalkot	Hungund	Budihal s.k.	Manmathanal	0.15247	11161	1.00000	1	0.54667	19389	0.43682	11594
Kolar	Srinivasapur	Nelavanki	Nambuvaripalli	0.15141	11293	1.00000	1	0.55051	18691	0.43682	11595
Chikkaballapura	Sidlaghatta	Hosapete	Chokkandahalli	0.15838	10468	1.00000	1	0.52622	22389	0.43680	11596
Mysuru	Krishnarajanagara	Arjunahalli	Chikkavoddarag udi	0.16422	9825	1.00000	21938	0.50749	24200	0.43680	11597
Hassan	Belur	Kodihalli	Suranaikanahalli	0.14784	11735	1.00000	1	0.56369	15942	0.43680	11598
Kolar	Bangarapet	Sulikunte	Madigarahalli	0.15456	10881	1.00000	1	0.53907	20579	0.43677	11599
Belagavi	Khanapur	Kodacawad	CHIKADINKOP	0.14426	12195	1.00000	1	0.57754	12600	0.43676	11600
Chikkaballapura	Bagepalli	Gantamvarapalli	Narepalli	0.14661	11892	1.00000	1	0.56831	14833	0.43676	11601
Ramanagara	Kanakapura	T. Hosahalli	Chikkadevarahal li	0.15262	11141	1.00000	1	0.54586	19539	0.43675	11602
Chikkamagalur	Tarikere	Gowrapura	Gowrapura	0.13784	12980	0.97289	22344	0.62117	2413	0.43673	11603
Ramanagara	Magadi	Lakkenahalli	Marikuppe	0.16218	10052	1.00000	1	0.51356	23682	0.43671	11604
Vijayapura	Indi	Basanal	Agasanal	0.16248	10012	0.91628	26216	0.55937	16921	0.43670	11605
Mandya	Krishnarajpet	Agrahara bachahalli	Anuvinakatte	0.14357	12265	1.00000	1	0.58003	11951	0.43669	11606
Dharwad	Navalgund	Tuppadakurahatti	Tuppadakurahatt i	0.13785	12975	1.00000	1	0.60406	5971	0.43668	11607
Hassan	Channarayapatna	Kabbali	Masakanahalli	0.14300	12339	1.00000	1	0.58230	11377	0.43668	11608
Bengaluru Rural	Hosakote	Ittasandra	Srinivasapura	0.14748	11777	1.00000	1	0.56459	15722	0.43667	11609
Hassan	Arsikere	Murundi	Muddaranganaha lli	0.14438	12174	1.00000	1	0.57670	12799	0.43667	11610
Belagavi	Chikkodi	KERUR	KERUR	0.18776	7428	0.81307	26955	0.54538	19607	0.43666	11611
Uttara Kannada	Kumta	Alkod	Uppinpattana	0.13585	13239	1.00000	1	0.61284	4208	0.43666	11612
Chitradurga	Holalkere	Shivapura	Punajur	0.14452	12153	1.00000	1	0.57610	12970	0.43665	11613
Tumakuru	Kunigal	Halevoor	Kebballi	0.15871	10438	1.00000	1	0.52447	22588	0.43663	11614
Tumakuru	Tiptur	Nallikere	Kuduvanaghatta	0.16158	10128	1.00000	1	0.51515	23560	0.43663	11615
Kolar	Bangarapet	Marikuppa	Keelukambali	0.13801	12951	1.00000	1	0.60313	6176	0.43662	11616
Mysuru	Hunsur	Biligere	Manchabayanaha lli	0.19291	6958	0.97289	22344	0.44349	26511	0.43662	11617
Kolar	Kolar	Thotli	Kithandur	0.14502	12084	1.00000	1	0.57393	13518	0.43661	11618
Dharwad	Hubli	Katnur	Budarsingi	0.15646	10674	1.00000	1	0.53196	21638	0.43661	11619
Hassan	Alur	Palya	Hosahalli	0.13850	12881	1.00000	1	0.60093	6709	0.43660	11620

Tumakuru	Gubbi	Adagoor	Basthikatte kaval	0.14030	12655	1.00000	1	0.59315	8608	0.43659	11621
Hassan	Channarayapatna	Nallur	Chikkaganni	0.13819	12933	1.00000	1	0.60218	6398	0.43658	11622
Haveri	Hirekerur	Neshwi	Timalapur	0.13547	13270	1.00000	1	0.61423	3930	0.43657	11623
Uttara Kannada	Yellapur	Angod	Hutakmane	0.14098	12572	1.00000	1	0.59015	9345	0.43656	11624
Gadag	Gadag	Yalisirur	Yalisirur	0.17798	8390	0.97289	22344	0.48049	25695	0.43656	11625
Bidar	Bidar	Sindhoh	Sindhoh	0.14954	11525	1.00000	1	0.55631	17561	0.43654	11626
Davanagere	Harapanahalli	Aanajigere	Anajigeri	0.14653	11898	1.00000	1	0.56774	14969	0.43654	11627
Kalaburagi	Kalaburagi	Bhimanhalli	Keribhosga	0.14272	12366	1.00000	1	0.58276	11263	0.43651	11628
Haveri	Hirekerur	Anaji	Anaji	0.13864	12859	1.00000	1	0.59990	6919	0.43651	11629
Mandya	Krishnarajpet	Mandagere	Moodanahalli	0.14621	11936	0.97289	22344	0.58471	10746	0.43651	11630
Hassan	Channarayapatna	Mathigatta	Mathigatta	0.14347	12286	1.00000	1	0.57968	12046	0.43650	11631
Bidar	Humnabad	Sindankerea	Sindankera	0.14298	12343	0.97289	22344	0.59788	7400	0.43650	11632
Chitradurga	Challakere	Neralagunte	Neralagunte	0.15175	11241	0.93281	26044	0.58749	10050	0.43649	11633
Haveri	Hirekerur	Yattinahalli-m-kod	Godachikonda	0.13836	12906	1.00000	1	0.60100	6686	0.43648	11634
Chamarajanagar	Yelandur	Gumballi	Gumballi	0.16619	9618	0.97289	22344	0.51411	23639	0.43643	11635
Tumakuru	Turuvekere	Dandinashivara	Shivanehalli	0.14419	12206	1.00000	1	0.57648	12875	0.43642	11636
Chikkamagalur	Mudigere	Bettagere	Kolur	0.13341	13524	1.00000	1	0.62304	1792	0.43642	11637
Belagavi	Athni	ARALIHATTI	ARALIHATTI	0.14704	11828	1.00000	1	0.56525	15567	0.43641	11638
Tumakuru	Chiknayakanhalli	Belaguli	Tarikatte	0.15018	11446	1.00000	1	0.55344	18137	0.43641	11639
Tumakuru	Kunigal	Nademavinapura	Thuvekere	0.14901	11590	1.00000	1	0.55778	17241	0.43641	11640
Kolar	Mulbagal	Amblikal	Amblikal	0.15856	10452	0.94501	25272	0.55464	17918	0.43640	11641
Hassan	Sakleshpur	Hosur	Echalabeedu	0.14567	11996	1.00000	1	0.57042	14343	0.43637	11642
Mysuru	Heggadadevankote	Gollanabeedusaragur	Mallahalli	0.15496	10841	0.97289	22344	0.55111	18578	0.43635	11643
Chitradurga	Holalkere	Adanur	Arasanaghatta	0.13806	12944	1.00000	1	0.60171	6509	0.43633	11644
Mandya	Pandavapura	Balaghatta	Naranapura	0.16897	9317	1.00000	1	0.49159	25222	0.43632	11645
Mandya	Maddur	Bharathinagar	Gudigere	0.14461	12137	1.00000	1	0.57432	13426	0.43630	11646
Shivamogga	Sorab	Chandraguthi	Basthikoppa	0.15329	11044	0.97289	22344	0.55687	17442	0.43629	11647
Bidar	Humnabad	Nadgaon	Nandagaon	0.14130	12539	1.00000	1	0.58770	9996	0.43628	11648
Hassan	Belur	Chikkamedur	Mundaghatta	0.15281	11118	1.00000	1	0.54341	19927	0.43627	11649
Belagavi	Hukeri	DADDI	ATTIHAL	0.15771	10537	1.00000	1	0.52640	22360	0.43624	11650
Hassan	Arkalgud	Santhemarur	Shanavinakuppe	0.14549	12023	1.00000	1	0.57063	14291	0.43624	11651
Kolar	Kolar	Huttur	Ramasandra	0.16436	9806	1.00000	1	0.50507	24375	0.43623	11652
Kolar	Mulbagal	Kappalamadugu	Anehalli	0.14274	12363	1.00000	1	0.58146	11587	0.43620	11653
Ramanagara	Kanakapura	Thokasandra	Thokasandra	0.15679	10631	1.00000	1	0.52934	21987	0.43620	11654
Hassan	Sakleshpur	Uchangi	Karagoor	0.13608	13218	1.00000	1	0.60982	4815	0.43618	11655
Tumakuru	Tumakuru	Bugudanahalli	Bugudanahalli amanikere	0.14020	12671	1.00000	1	0.59189	8923	0.43618	11656
Belagavi	Raybag	Hidkal	HIDAKAL	0.15231	11174	0.94501	25272	0.57653	12857	0.43618	11657

Kolar	Srinivaspur	Yeramvaripalli	Sanakamvaripalli	0.14291	12350	1.00000	1	0.58063	11810	0.43617	11658
Uttara Kannada	Supa	Asu	Asu	0.14915	11576	1.00000	1	0.55633	17553	0.43616	11659
Haveri	Haveri	Kabbur	Shiddeshwar nagar	0.13916	12786	1.00000	1	0.59624	7828	0.43616	11660
Chamarajanagar	Gundlupet	Balachavady	Beratahalli	0.16128	10155	1.00000	1	0.51441	23616	0.43615	11661
Uttara Kannada	Ankola	Sagadgeri	Kamge	0.14276	12361	1.00000	1	0.58113	11667	0.43614	11662
Belagavi	Raybag	Bhirdi	BHIRADI	0.16952	9265	0.85593	26812	0.57167	14058	0.43612	11663
Kalaburagi	Kalaburagi	Melkunda b	Hunsihadgil	0.14092	12585	1.00000	1	0.58862	9744	0.43611	11664
Tumakuru	Tiptur	Biligere	Chowdlapura	0.14396	12230	1.00000	1	0.57613	12962	0.43610	11665
Bengaluru Rural	Devanahalli	Venkatagirikote	Doddasagarahalli	0.14931	11555	1.00000	1	0.55548	17736	0.43610	11666
Kolar	Mulbagal	Mudiyanur	Chikkanadinne	0.13596	13230	1.00000	1	0.61000	4779	0.43610	11667
Davanagere	Davanagere	Hebbalu	Hebbalu	0.15256	11151	1.00000	1	0.54364	19898	0.43610	11668
Dharwad	Dharwad	Kotur	Kummanayakana koppa	0.15554	10775	1.00000	1	0.53322	21469	0.43609	11669
Belagavi	Gokak	Yadawad	YADWAD	0.14194	12461	1.00000	1	0.58417	10886	0.43606	11670
Ballari	Sandur	Gollalingammanahalli	Tonisigeri	0.14898	11594	0.97289	22344	0.57205	13974	0.43606	11671
Uttara Kannada	Supa	Kateli	Godashet	0.15400	10956	1.00000	1	0.53837	20702	0.43605	11672
Bengaluru Rural	Devanahalli	Mandibele	Gaddadanagenahalli	0.13794	12959	1.00000	1	0.60098	6687	0.43603	11673
Tumakuru	Kunigal	Koppa	Thippur	0.14458	12146	1.00000	1	0.57333	13643	0.43602	11674
Ballari	Bellary	Badanahatti	Badanahatti	0.17151	9067	0.94501	25272	0.51138	23899	0.43601	11675
Hassan	Hole Narsipur	Mallappanahalli	Mangalapura	0.15995	10307	1.00000	1	0.51819	23226	0.43600	11676
Chitradurga	Hosadurga	Sanihalli	Mavinakatte	0.13923	12777	1.00000	1	0.59520	8078	0.43597	11677
Belagavi	Athni	Khelegaon	KHILEGAON	0.15075	11377	1.00000	1	0.54965	18845	0.43596	11678
Belagavi	Chikkodi	NANADI	NANADIWADI	0.15093	11357	1.00000	1	0.54901	18974	0.43596	11679
Kolar	Malur	Santhehalli	Purasanahalli	0.15280	11120	1.00000	1	0.54228	20091	0.43596	11680
Raichur	Raichur	Athkur	Dongarampur	0.15919	10391	0.94501	25272	0.55076	18646	0.43595	11681
Mandya	Krishnarajpet	Alambadi	Alambadi	0.14060	12633	1.00000	1	0.58927	9585	0.43594	11682
Shivamogga	Shivamogga	Mandagatta	Chikkadanavandi	0.13258	13616	1.00000	1	0.62488	1073	0.43594	11683
Chikkaballapura	Gauribidanur	Namagondlu	Gundlahalli	0.13511	13324	1.00000	1	0.61318	4130	0.43594	11684
Hassan	Arsikere	Yadavanahalli	Jalagaranahalli	0.13472	13377	1.00000	1	0.61494	3786	0.43594	11685
Belagavi	Gokak	NANDAGAON	KHANAPUR	0.14937	11546	1.00000	1	0.55455	17939	0.43591	11686
Mysuru	Piriyapatna	Kanagal	Manuganahalli	0.14201	12448	1.00000	1	0.58322	11149	0.43590	11687
Tumakuru	Kunigal	Amruthur	Yachanahalli	0.15118	11319	1.00000	1	0.54780	19190	0.43588	11688
Ramanagara	Kanakapura	Doddaalahalli	Nayakanahalli	0.14781	11741	1.00000	1	0.56018	16715	0.43586	11689
Chamarajanagar	Kollegala	Mahadeshwarabetta	Mahadeshwarabetta	0.15274	11127	0.97289	22344	0.55721	17365	0.43585	11690

Chamarajanagara	Chamarajanagara	Kagalavadi	Kagalavadi	0.15724	10589	1.00000	1	0.52646	22350	0.43582	11691
Koppal	Gangawati	Hanaval	Hanwal	0.16135	10148	0.91628	26216	0.55990	16775	0.43582	11692
Kalaburagi	Sedam	Ribbanpalli	Nadepalli	0.14514	12070	1.00000	1	0.57032	14374	0.43581	11693
Raichur	Devadurga	Ramdurg	Kadligud	0.19192	7050	1.00000	1	0.43126	26651	0.43580	11694
Kolar	Mulbagal	Devarayasamudra	Kammadatti kamanur	0.14220	12429	0.97289	22344	0.59823	7304	0.43579	11695
Hassan	Arsikere	Puralehalli	Harathanahalli	0.15427	10922	0.97289	22344	0.55138	18517	0.43578	11696
Davanagere	Channagiri	Kanchiganal	Bettakaduru	0.13408	13442	1.00000	1	0.61714	3358	0.43576	11697
Uttara Kannada	Siddapur	Hasaragod	Balesar	0.15664	10650	1.00000	1	0.52820	22149	0.43574	11698
Belagavi	Ramdurg	Surebhan	SUREBAN	0.21181	5488	0.75643	27006	0.51624	23431	0.43570	11699
Haveri	Ranibennur	Gudagur	Bevinahalli	0.13286	13585	1.00000	1	0.62254	1974	0.43570	11700
Tumakuru	Koratagere	Yalerapura	Yalerapura	0.14711	11820	1.00000	1	0.56224	16274	0.43570	11701
Bagalkot	Bagalkot	Bhagavati	Mannikatti	0.14553	12020	1.00000	1	0.56831	14831	0.43569	11702
Hassan	Sakleshpur	Ballu	Ballu	0.15621	10710	0.93281	26044	0.56758	15014	0.43568	11703
Tumakuru	Sira	Gowdagere	Badakanahalli	0.14702	11833	1.00000	1	0.56250	16228	0.43568	11704
Chitradurga	Hosadurga	Doddakittadahalli	Palyadahalli	0.14807	11708	1.00000	1	0.55844	17095	0.43566	11705
Hassan	Arkalgud	Santhemarur	Parasanahalli	0.15676	10636	1.00000	1	0.52748	22238	0.43566	11706
Shivamogga	Shikaripur	Baganakatte	Dabbanabhyrana halli	0.15660	10656	1.00000	1	0.52795	22182	0.43564	11707
Tumakuru	Koratagere	Neelagondanahalli	Hoskote	0.13706	13075	1.00000	1	0.60319	6165	0.43564	11708
Mandya	Mandya	Muthegere	M.hatna	0.14488	12103	0.97289	22344	0.58650	10296	0.43563	11709
Belagavi	Hukeri	Madhihalli	SHIRAGAON	0.14823	11686	1.00000	1	0.55764	17276	0.43561	11710
Belagavi	Chikkodi	Kodani	GAYAKANAW ADI	0.14411	12213	1.00000	1	0.57356	13596	0.43560	11711
Ballari	Bellary	Yathenabudihal	Kammarchedu	0.20399	6077	1.00000	1	0.40519	26831	0.43560	11712
Mandya	Krishnarajpet	Chowdenahalli	Beechanahalli	0.13213	13672	1.00000	1	0.62553	13	0.43560	11713
Tumakuru	Chiknayakanhalli	Theerthapura	Chikkaramapura	0.15802	10500	1.00000	1	0.52304	22734	0.43559	11714
Tumakuru	Turuvekere	Talkere	Talkere	0.13490	13351	1.00000	1	0.61263	4255	0.43559	11715
Dharwad	Kalghatgi	Begur	Begur	0.14733	11800	1.00000	1	0.56092	16569	0.43557	11716
Shivamogga	Sorab	Heggodu	Kappagalale	0.13232	13649	1.00000	1	0.62454	1202	0.43557	11717
Chikkamagalur	Chikkamagalur	Thogarhankal	Galipooje	0.16328	9936	0.93281	26044	0.54256	20060	0.43557	11718
Tumakuru	Tiptur	Hindiskere	Katigenahalli	0.13257	13619	1.00000	1	0.62328	1706	0.43555	11719
Chikkaballapura	Chintamani	Konapalli	Gownigadde	0.14348	12284	1.00000	1	0.57583	13035	0.43554	11720
Koppal	Gangawati	Challur	Challur	0.15439	10905	0.97289	22344	0.55004	18776	0.43553	11721
Hassan	Belur	Narayanapura	Kelahalli	0.13206	13682	1.00000	1	0.62553	13	0.43551	11722
Koppal	Gangawati	Chikka benkal	Mukkumpi	0.15732	10578	0.93281	26044	0.56283	16154	0.43550	11723
Chikkaballapura	Bagepalli	Kothakote	Pesalaparathi	0.13263	13610	1.00000	1	0.62273	1906	0.43549	11724
Hassan	Sakleshpur	Vanagoor	Kongahalli	0.15377	10984	0.97289	22344	0.55208	18377	0.43549	11725
Chikkaballapura	Chintamani	Anur	Kodihalli	0.13939	12762	0.97289	22344	0.60904	4977	0.43549	11726
Chitradurga	Challakere	Belagere	Belagere kaval	0.14163	12496	1.00000	1	0.58313	11170	0.43549	11727

Bengaluru Rural	Devanahalli	Anneswara	Akkalenahalli mallena - halli	0.13900	12802	1.00000	1	0.59388	8411	0.43542	11728
Chikkamagalur	Chikkamagalur	Mugathihalli	Kesavinamane	0.14476	12118	1.00000	1	0.57016	14416	0.43540	11729
Mysuru	Piriyapatna	Ravandur	Ravandur	0.13222	13656	1.00000	21938	0.62408	1391	0.43536	11730
Davanagere	Harihar	Salkatte	Salakatte	0.13902	12799	1.00000	1	0.59356	8501	0.43536	11731
Bidar	Bhalki	Telgaon	Jaigaon	0.13364	13494	1.00000	1	0.61742	3306	0.43535	11732
Tumakuru	Kunigal	Kaggere	Dasanapura	0.13686	13102	1.00000	1	0.60289	6233	0.43534	11733
Chitradurga	Chitradurga	Godabanahal	Godabanahal	0.13371	13485	1.00000	1	0.61708	3373	0.43534	11734
Chikkaballapura	Chintamani	Yenigadele	Bommepalli	0.16271	9991	0.94501	25272	0.53651	20994	0.43532	11735
Uttara Kannada	Kumta	Deevgi	Manaki	0.13339	13525	1.00000	1	0.61844	3090	0.43531	11736
Haveri	Ranibennur	Hediyal	Hediyal	0.13508	13329	1.00000	1	0.61066	4636	0.43531	11737
Kolar	Bangarapet	Balamande	Yerragola	0.14692	11852	1.00000	1	0.56140	16454	0.43530	11738
Hassan	Belur	Tholalu	Sullakki	0.14868	11630	1.00000	1	0.55475	17899	0.43530	11739
Mysuru	Heggadadevankote	Chikkereyur	Doddakereyur	0.15838	10469	1.00000	1	0.52078	22964	0.43530	11740
Kolar	Srinivaspur	Somayajalapalli	Ojalapalli	0.14949	11530	1.00000	1	0.55170	18446	0.43529	11741
Kolar	Mulbagal	Byrakur	Kadenahalli	0.13376	13477	1.00000	1	0.61654	3478	0.43527	11742
Tumakuru	Tumakuru	Swandenahalli	Vaddarahalli	0.15351	11019	1.00000	1	0.53719	20893	0.43527	11743
Hassan	Sakleshpur	Udevara	Kiruvale	0.14430	12185	1.00000	1	0.57143	14111	0.43525	11744
Hassan	Hassan	Seege	Kondajji koppal	0.13499	13344	1.00000	1	0.61075	4610	0.43524	11745
Chamarajanagar	Gundlupet	Hangala	Siddaianapura	0.15863	10446	1.00000	1	0.51972	23083	0.43523	11746
Uttara Kannada	Kumta	Soppinahosalli	Mudgi	0.13690	13097	1.00000	1	0.60211	6411	0.43521	11747
Vijayapura	Indi	Chickbevanur	Chickbevanur	0.14585	11973	0.94501	25272	0.59803	7354	0.43521	11748
Koppal	Gangawati	Venkatagiri	Banderhal	0.15173	11243	0.97289	22344	0.55840	17107	0.43520	11749
Chikkamagalur	Mudigere	Sunkasale	Maliganadu	0.14024	12663	1.00000	1	0.58775	9983	0.43520	11750
Mandya	Nagamangala	Gondenahalli	Haralahalli	0.13201	13692	1.00000	1	0.62439	1266	0.43519	11751
Tumakuru	Kunigal	Kothagere	Nilathahalli kaval	0.13777	12991	1.00000	1	0.59822	7311	0.43518	11752
Mandya	Mandya	G.malligere	Ankuppe	0.13651	13157	1.00000	1	0.60372	6044	0.43518	11753
Hassan	Belur	Madaghatta	Chandanahalli	0.14466	12131	1.00000	1	0.56972	14508	0.43518	11754
Chitradurga	Challakere	Belagere	Kyathanamale	0.13984	12719	1.00000	1	0.58929	9579	0.43517	11755
Kolar	Bangarapet	Kangandahalli	Thathareddihalli	0.15577	10751	1.00000	1	0.52900	22037	0.43516	11756
Chikkamagalur	Chikkamagalur	K.r.pete	Bikkemane	0.15206	11197	0.97289	22344	0.55699	17412	0.43515	11757
Mysuru	Krishnarajanagara	Lalamdevanahalli	Basavarajapura	0.14438	12175	0.97289	22344	0.58662	10272	0.43515	11758
Tumakuru	Kunigal	Santhemavathur	Santhemavathur	0.14592	11966	1.00000	1	0.56465	15702	0.43514	11759
Davanagere	Davanagere	Hebbalu	Halavarthy	0.13473	13375	1.00000	1	0.61151	4468	0.43514	11760
Chikkaballapura	Chintamani	Perumachanahalli	Gunnahalli	0.15303	11092	1.00000	1	0.53836	20703	0.43513	11761
Tumakuru	Koratagere	Yalerapura	Chikkadoddavadi	0.14010	12693	1.00000	1	0.58806	9894	0.43513	11762
Mandya	Nagamangala	Javaranaahalli	Dadaga	0.14016	12682	1.00000	1	0.58782	9960	0.43513	11763
Hassan	Hole Narsipur	Bagivalu	Beechenahalli	0.13179	13714	1.00000	1	0.62510	996	0.43512	11764

Bagalkot	Badami	Layadgundi	Kataginahalli	0.14359	12262	1.00000	1	0.57368	13572	0.43511	11765
Chitradurga	Chitradurga	Kunabevu	Bagenahal	0.14204	12446	1.00000	1	0.57996	11979	0.43511	11766
Belagavi	Savadathi	Sangreshkop	KENCHARAM ANAHAL	0.13842	12895	1.00000	1	0.59506	8128	0.43509	11767
Gadag	Gadag	Beladadi	Kabalayatkatti	0.18172	7983	1.00000	1	0.45325	26395	0.43509	11768
Vijayapura	Vijayapura	Kambagi	Hanumasagar	0.13889	12815	1.00000	1	0.59300	8640	0.43509	11769
Bagalkot	Mudhol	Chinchakhandi k.d.	Jeeragal	0.14950	11528	1.00000	1	0.55090	18624	0.43508	11770
Tumakuru	Madhugiri	Puravara	Gamkaralahalli	0.14545	12028	1.00000	1	0.56623	15312	0.43508	11771
Mandya	Nagamangala	Hulikere	Cholenahalli	0.13858	12871	1.00000	1	0.59430	8303	0.43507	11772
Hassan	Belur	Bikkodu	Arekaravalli	0.14554	12019	1.00000	1	0.56580	15406	0.43506	11773
Mysuru	Piriyapatna	Doddabyalalu	Arenahalli	0.14994	11476	1.00000	21938	0.54919	18940	0.43506	11774
Tumakuru	Sira	Handikunte	Pujarimuddanahalli	0.14147	12515	1.00000	1	0.58203	11450	0.43505	11775
Belagavi	Khanapur	HALAKARNI	HATTAR GUNJI	0.13620	13204	0.97289	22344	0.62127	2394	0.43502	11776
Chamarajanagar	Kollegala	Dhanagere	Uganiya	0.15629	10698	1.00000	1	0.52673	22324	0.43502	11777
Chikkamagalur	Mudigere	Kirugunda	Hegravalli	0.14356	12268	1.00000	1	0.57344	13618	0.43501	11778
Chikkaballapura	Gauribidanur	Vatadahosahalli	Mopurahalli	0.15517	10823	1.00000	1	0.53051	21847	0.43501	11779
Tumakuru	Madhugiri	Dodderi	Dodderi	0.15162	11255	1.00000	1	0.54287	20013	0.43500	11780
Tumakuru	Turuvekere	Manichendur	Hitalakoppa	0.13524	13299	0.97289	22344	0.62553	13	0.43499	11781
Hassan	Channarayapatna	Dindagur	Shettihalli	0.15037	11420	1.00000	1	0.54736	19267	0.43499	11782
Haveri	Hangal	Hirekanagi	Handihal	0.13904	12797	1.00000	1	0.59195	8914	0.43498	11783
Vijayapura	Vijayapura	Kanamadi	Kanamadi	0.15235	11171	0.97289	22344	0.55512	17822	0.43495	11784
Chikkaballapura	Sidlaghatta	Hosapete	Yannangur	0.15170	11247	0.97289	22344	0.55749	17310	0.43494	11785
Shivamogga	Hosanagara	Maruthipura	Nelagalale	0.13153	13748	1.00000	1	0.62553	13	0.43493	11786
Chikkaballapura	Gauribidanur	Hudugur	Lakkasandra	0.13298	13572	1.00000	1	0.61871	3030	0.43493	11787
Hassan	Sakleshpur	Malali	Siddapura	0.14094	12582	1.00000	1	0.58366	11042	0.43491	11788
Koppal	Yelburga	Bannikoppa	Bannikoppa	0.14506	12076	0.91628	26216	0.61882	3010	0.43490	11789
Davanagere	Davanagere	Gopnalu	Yaravvanagathihalli	0.13603	13223	0.97289	22344	0.62151	2315	0.43489	11790
Chikkamagalur	Kadur	Banur	Chandrashekarapura	0.13149	13760	1.00000	1	0.62553	13	0.43489	11791
Tumakuru	Chiknayakanhalli	Kandikere	Uppalekanahalli	0.13862	12863	1.00000	1	0.59336	8561	0.43489	11792
Tumakuru	Tumakuru	Thimmarajanahalli	Nagarjunahalli	0.13983	12722	1.00000	1	0.58819	9857	0.43488	11793
Belagavi	Gokak	GUJANAL	MALLAPUR. S.A.	0.14459	12142	1.00000	1	0.56883	14704	0.43488	11794
Mandya	Nagamangala	Devalapura	Settahalli	0.14597	11963	1.00000	1	0.56343	16013	0.43488	11795
Bagalkot	Hungund	Hire-shingangutti	Chikadapur	0.15007	11457	0.97289	22344	0.56331	16038	0.43488	11796
Hassan	Arkalgud	Mallipatna	Manajur	0.15019	11443	0.97289	22344	0.56284	16151	0.43487	11797
Tumakuru	Pavagada	Ponnasamudra	Gangasagara	0.14987	11487	1.00000	1	0.54871	19028	0.43486	11798

Ramanagara	Kanakapura	Herandyappanahalli	Thippur	0.14911	11578	1.00000	1	0.55146	18504	0.43485	11799
Chamarajanagar	Yelandur	Biligiriranganabetta	Biligiriranganabetta	0.15879	10430	0.94501	25272	0.54797	19158	0.43485	11800
Shivamogga	Shikaripur	Bilaki	Kadethinahalli	0.14862	11643	1.00000	1	0.55325	18178	0.43484	11801
Raichur	Sindhur	Jalihal	Hanumapur	0.16911	9303	1.00000	1	0.48620	25474	0.43484	11802
Hassan	Channarayapatna	Jambur	Athihalli	0.15547	10784	1.00000	1	0.52881	22065	0.43483	11803
Chikkamagalur	Tarikere	Gulladamane	Kenchenahalli	0.15147	11280	1.00000	1	0.54277	20033	0.43483	11804
Vijayapura	Basavana Bagevadi	Wadawadagi	Wadawadagi	0.14146	12516	1.00000	1	0.58116	11660	0.43482	11805
Tumakuru	Gubbi	Chelur	Yenne kattee	0.14165	12489	1.00000	1	0.58020	11907	0.43478	11806
Kolar	Srinivasapur	Yeldur	Hosahalli	0.13857	12873	1.00000	1	0.59312	8615	0.43478	11807
Ballari	Siruguppa	Raravi	Raravi	0.14761	11762	0.97289	22344	0.57228	13921	0.43477	11808
Chitradurga	Hosadurga	Karehalli	Kenkere	0.14887	11612	1.00000	1	0.55202	18388	0.43477	11809
Chitradurga	Holalkere	Gunderi	Gunderi kaval	0.13783	12982	1.00000	1	0.59621	7836	0.43476	11810
Tumakuru	Madhugiri	Kavanadala	Madenahalli	0.14942	11541	0.97289	22344	0.56525	15565	0.43475	11811
Koppal	Gangawati	Siddapur	Krishnapur	0.15576	10753	1.00000	1	0.52755	22232	0.43475	11812
Mandya	Pandavapura	Manikyanahalli	Kuppahalli	0.16997	9227	1.00000	1	0.48342	25583	0.43474	11813
Kolar	Mulbagal	Oorakuntemittur	Marakalagatta	0.13497	13345	1.00000	1	0.60870	5037	0.43472	11814
Haveri	Byadgi	Kerawadi	Thippalapur	0.13825	12924	0.97289	22344	0.61071	4621	0.43470	11815
Bagalkot	Badami	Kataraki	Chikkanasabi	0.15471	10870	1.00000	1	0.53093	21785	0.43469	11816
Mysuru	Piriyapatna	Kiranalli	Abbur	0.16280	9978	1.00000	1	0.50451	24419	0.43469	11817
Mandya	Maddur	Athaguru	Athaguru	0.14581	11981	1.00000	1	0.56328	16046	0.43468	11818
Ramanagara	Kanakapura	Arekattedoddi	Hosahalli	0.15987	10320	1.00000	1	0.51372	23666	0.43468	11819
Kolar	Srinivasapur	Addagal	Vempalli	0.15483	10851	1.00000	1	0.53044	21859	0.43467	11820
Tumakuru	Turuvekere	Lokammanahalli	Neeragunda	0.14535	12037	1.00000	1	0.56501	15631	0.43467	11821
Hassan	Arkalgud	Ramanathapura	Shiradanahalli	0.13218	13664	1.00000	1	0.62133	2374	0.43467	11822
Chamarajanagar	Kollegala	Doddinduvadi	Doddinduvadi	0.16330	9934	0.94501	25272	0.53216	21612	0.43467	11823
Mandya	Malavalli	Saraguru	Kanikahalli	0.14786	11730	1.00000	1	0.55540	17758	0.43466	11824
Davanagere	Jagalur	Asagodu	Obalapura	0.13167	13733	1.00000	1	0.62363	1568	0.43465	11825
Bengaluru Rural	Nelamangala	Srinivasapura	Yelachagere	0.13206	13681	1.00000	1	0.62177	2227	0.43465	11826
Mandya	Pandavapura	Balaghatta	Madenahalli	0.16816	9414	0.97289	22344	0.50191	24601	0.43465	11827
Ramanagara	Kanakapura	Mullahalli	Mullahalli	0.14004	12697	1.00000	1	0.58634	10343	0.43464	11828
Chitradurga	Holalkere	Shivaganga	Mahadevapura	0.14078	12603	1.00000	1	0.58320	11153	0.43463	11829
Haveri	Ranibennur	Chikka kuravatti	Chikka kuravatti	0.13768	13003	1.00000	1	0.59632	7806	0.43462	11830
Chitradurga	Holalkere	Tekalavatti	Kanivejogihalli	0.14800	11716	0.94501	25272	0.58698	10177	0.43462	11831
Ballari	Hagaribommanahalli	Basigideri	Byasigaderi	0.14678	11870	1.00000	1	0.55926	16939	0.43460	11832
Kalaburagi	Chitapur	Kadabur	Turnur	0.15659	10658	1.00000	1	0.52419	22615	0.43459	11833
Belagavi	Hukeri	Sulthanaput	AWARGOL	0.14223	12420	1.00000	1	0.57709	12705	0.43459	11834
Koppal	Koppal	Wanballary	Metgal	0.14703	11829	1.00000	1	0.55819	17151	0.43458	11835
Hassan	Hole Narsipur	Halli mysore	Kallahalli	0.14585	11972	0.97289	22344	0.57834	12395	0.43457	11836
Hassan	Channarayapatna	Navile	Navile	0.13922	12778	1.00000	1	0.58944	9532	0.43456	11837

Davanagere	Harihar	Siddanamatha	Nagenahalli	0.13131	13795	1.00000	1	0.62496	1043	0.43456	11838
Uttara Kannada	Sirsi	Harehulekal	Nakshe	0.14120	12551	1.00000	1	0.58115	11662	0.43455	11839
Kalaburagi	Sedam	Medak	Medak	0.14503	12083	1.00000	1	0.56580	15405	0.43455	11840
Belagavi	Hukeri	BAD	BAD	0.15777	10531	0.94501	25272	0.55031	18730	0.43453	11841
Dharwad	Kundgol	Gudageri	Mandiganal	0.13227	13654	1.00000	1	0.62028	2665	0.43452	11842
Ballari	Bellary	Byradevanahalli	Byradevanahalli	0.17999	8177	1.00000	1	0.45579	26350	0.43452	11843
Kolar	Kolar	Ammanallur	Padiganahalli	0.15794	10513	1.00000	1	0.51933	23124	0.43449	11844
Shivamogga	Sorab	Heggodu	Pura	0.14961	11520	1.00000	1	0.54815	19124	0.43446	11845
Mandya	Malavalli	Banduru	Banduru	0.14628	11925	0.97289	22344	0.57624	12938	0.43446	11846
Mandya	Pandavapura	Dinka	Malligere	0.15057	11396	1.00000	1	0.54457	19744	0.43444	11847
Mandya	Malavalli	Thorekadanahalli	Maragowdanahalli	0.13177	13716	1.00000	1	0.62220	2098	0.43443	11848
Koppal	Yelburga	Mandalgeri	Mandalgeri	0.13693	13091	1.00000	1	0.59874	7199	0.43442	11849
Mysuru	Piriyapatna	Chapparadahalli	Vaddarabylakuppe	0.14710	11822	1.00000	1	0.55732	17340	0.43442	11850
Ballari	Kudligi	Alooru	Alur	0.13958	12745	1.00000	1	0.58734	10093	0.43441	11851
Vijayapura	Vijayapura	Kannur	Kannur	0.16999	9225	0.88662	26621	0.54393	19855	0.43441	11852
Tumakuru	Pavagada	Arasikere	Thumakunte	0.14480	12112	0.97289	22344	0.58190	11481	0.43441	11853
Ballari	Kudligi	Nimbalageri	Nimbalageri	0.14082	12595	0.97289	22344	0.59837	7277	0.43440	11854
Chamarajanagara	Chamarajanagara	Sagade	Bettadapura	0.14757	11770	1.00000	1	0.55546	17742	0.43440	11855
Vijayapura	Vijayapura	Hittanahalli	Utnal	0.14451	12154	1.00000	1	0.56720	15089	0.43438	11856
Chitradurga	Chitradurga	Hireguntanur	Hosahalli	0.14095	12578	0.97289	22344	0.59770	7449	0.43438	11857
Hassan	Channarayapatna	Didaga	Naganahalli	0.14236	12408	1.00000	1	0.57573	13066	0.43438	11858
Chitradurga	Holalkere	Hireyemmiganur	Agrahara	0.13732	13046	1.00000	1	0.59683	7659	0.43437	11859
Kolar	Malur	Jayamangala	Siddanahalli	0.15078	11369	1.00000	1	0.54355	19909	0.43437	11860
Haveri	Hangal	Maranabeed	Kalvekallapur	0.14516	12064	1.00000	1	0.56458	15728	0.43436	11861
Uttara Kannada	Haliyal	Ambewadi	Vitnal	0.15746	10562	1.00000	1	0.52046	22995	0.43436	11862
Hassan	Channarayapatna	Kundur	Gyarahalli	0.13896	12810	1.00000	1	0.58967	9471	0.43434	11863
Hassan	Channarayapatna	Akkanahalli	Shettihalli	0.14404	12220	1.00000	1	0.56886	14694	0.43434	11864
Belagavi	Raybag	CHINCHALI	CHINCHALI	0.19044	7187	0.75643	27006	0.56881	14707	0.43434	11865
Chikkaballapura	Chikkaballapura	Peresandra	Gantiganahudya	0.14635	11918	1.00000	1	0.55989	16776	0.43434	11866
Mysuru	Krishnarajanagara	Narachanahalli	Hanumanahalli	0.16427	9819	1.00000	1	0.49881	24797	0.43434	11867
Davanagere	Harihar	Haronahalli	Komaranahalli	0.14024	12664	1.00000	1	0.58423	10865	0.43433	11868
Haveri	Shiggaon	Bannur	Kengapur	0.13298	13573	1.00000	1	0.61613	3561	0.43432	11869
Tumakuru	Sira	Lakshmisagar	Ranganahalli	0.13898	12805	1.00000	1	0.58942	9541	0.43431	11870
Tumakuru	Chiknayakanhalli	Barakanahalu	Belavadi	0.17206	9002	0.85593	26812	0.55621	17575	0.43430	11871
Kolar	Malur	Banahalli	Kanagala	0.14694	11849	1.00000	1	0.55745	17318	0.43429	11872
Raichur	Lingsugur	Baiyapur	Baiyapur	0.15374	10987	1.00000	1	0.53275	21536	0.43429	11873
Tumakuru	Chiknayakanhalli	Jayachamarajapura	Thigalanahalli	0.14590	11968	1.00000	1	0.56134	16469	0.43427	11874
Hassan	Arsikere	Handralu	Moodnahalli	0.13918	12784	1.00000	1	0.58839	9801	0.43426	11875

Hassan	Sakleshpur	Kuniganahalli	Vadaru	0.13455	13388	0.97289	22344	0.62553	13	0.43424	11876
Tumakuru	Tumakuru	Belagumba	Belagumba	0.14995	11472	1.00000	1	0.54607	19505	0.43424	11877
Hassan	Sakleshpur	Kyanahalli	Bugadahalli	0.14062	12629	1.00000	1	0.58220	11405	0.43422	11878
Mysuru	Heggadadevankote	K.belthur	Moleyur (kalihundi)	0.17538	8659	0.88662	26621	0.52645	22352	0.43421	11879
Chikkaballapura	Sidlaghatta	Ganjigunte	Kondarajanahalli	0.13790	12967	1.00000	1	0.59359	8492	0.43419	11880
Hassan	Hassan	Bylahalli	Varthikere	0.13518	13311	1.00000	1	0.60550	5656	0.43419	11881
Bagalkot	Bilgi	Honnihal	Mannikeri	0.13936	12766	1.00000	1	0.58731	10100	0.43418	11882
Belagavi	Khanapur	Mohisett	MOHISSET	0.13975	12727	1.00000	1	0.58559	10528	0.43416	11883
Haveri	Ranibennur	Makanur	Nagenahalli	0.13596	13231	1.00000	1	0.60184	6478	0.43414	11884
Kolar	Malur	Nosagere	Boppanahalli	0.15049	11407	1.00000	1	0.54372	19889	0.43413	11885
Belagavi	Khanapur	Karmbla	JALAGE	0.13839	12903	1.00000	1	0.59120	9081	0.43412	11886
Bengaluru Rural	Nelamangala	Honnenahalli	Veerasagara	0.14703	11830	1.00000	1	0.55645	17533	0.43412	11887
Hassan	Belur	Sanyasihalli	Mallapura	0.14460	12139	1.00000	1	0.56574	15436	0.43410	11888
Haveri	Savanur	Tondur	Tondur	0.13501	13338	1.00000	1	0.60591	5559	0.43410	11889
Chitradurga	Hosadurga	Doddagatta	Duggavara	0.13691	13095	0.97289	22344	0.61414	3941	0.43410	11890
Mandya	Krishnarajpet	Murukanahalli	Oochanahalli	0.14225	12417	1.00000	1	0.57507	13241	0.43410	11891
Hassan	Alur	Hunasavalli	Mavanoor	0.14110	12558	1.00000	1	0.57969	12043	0.43408	11892
Tumakuru	Tumakuru	Nidavalalu	Nidavalalu	0.13143	13772	1.00000	1	0.62220	2096	0.43405	11893
Chitradurga	Hiriyur	Dindavara	Layaradasarahalli	0.13741	13038	1.00000	1	0.59507	8120	0.43404	11894
Uttara Kannada	Ankola	Sagadgeri	Devigadde	0.14195	12458	1.00000	1	0.57604	12986	0.43404	11895
Belagavi	Savadathi	HIREKUMBI	HIREKUMBI	0.15569	10760	0.94501	25272	0.55570	17688	0.43402	11896
Chitradurga	Chitradurga	Hireguntanur	Kodagavalli	0.13725	13054	1.00000	1	0.59566	7963	0.43402	11897
Chitradurga	Challakere	Somaguddu	Hiremadhure	0.14242	12395	1.00000	1	0.57402	13502	0.43401	11898
Chamarajanagara	Chamarajanagara	Kuderu	Yalakkur	0.14949	11531	1.00000	1	0.54687	19360	0.43401	11899
Mysuru	Krishnarajanagara	Munjanahalli	Guluvinaattiguppe	0.14140	12524	1.00000	1	0.57809	12469	0.43400	11900
Belagavi	Chikkodi	MANGUR	MANGUR	0.14048	12639	1.00000	1	0.58186	11488	0.43399	11901
Hassan	Belur	Lakkunda	Irakaravalli	0.13352	13509	1.00000	1	0.61219	4336	0.43398	11902
Tumakuru	Turuvekere	Muthugadahalli	Devanayakanahalli	0.14227	12415	1.00000	1	0.57442	13397	0.43395	11903
Davanagere	Jagalur	Asagodu	Kolamaghatta	0.13627	13192	1.00000	1	0.59967	6975	0.43395	11904
Davanagere	Davanagere	Bada	Dyamenahalli	0.13774	12995	1.00000	1	0.59325	8579	0.43395	11905
Tumakuru	Tumakuru	Urdigere	Urdigere	0.15820	10478	1.00000	1	0.51650	23398	0.43394	11906
Ramanagara	Kanakapura	Uyyamballi	Mahalli	0.15375	10986	1.00000	1	0.53141	21710	0.43392	11907
Hassan	Sakleshpur	Igoor	Chikkallur	0.15213	11192	0.97289	22344	0.55202	18389	0.43392	11908
Mandya	Malavalli	Bydarahalli	Dalanakatte	0.16082	10205	1.00000	1	0.50800	24159	0.43391	11909
Mysuru	Piriyapatna	Naviloor	Naviloor	0.13353	13507	1.00000	21938	0.61163	4452	0.43387	11910
Ramanagara	Kanakapura	Arekattedoddi	Arehosahalli	0.13142	13774	1.00000	1	0.62144	2337	0.43387	11911
Mysuru	Hunsur	Mullur	Mulluru	0.13770	13000	1.00000	21938	0.59299	8641	0.43384	11912

Chikkamagalur	Tarikere	Sokke	Sokke	0.13376	13478	1.00000	1	0.61040	4681	0.43382	11913
Uttara Kannada	Kumta	Soppinahosalli	Soppinahosalli	0.14847	11664	1.00000	1	0.54984	18819	0.43380	11914
Mandya	Maddur	Huthagere	Hebberalu	0.16233	10029	1.00000	1	0.50285	24532	0.43379	11915
Ballari	Siruguppa	Boggur	Boggur	0.20229	6210	1.00000	1	0.40352	26840	0.43379	11916
Belagavi	Belagavi	ARALIKATTI	HULIKATTI	0.14785	11734	1.00000	1	0.55208	18378	0.43379	11917
Tumakuru	Koratagere	Chinnahalli	Veerasagara	0.14114	12554	1.00000	1	0.57831	12411	0.43378	11918
Bengaluru Rural	Doddaballapur	Kanasavadi	Jodithimasandra	0.14893	11604	1.00000	1	0.54801	19150	0.43377	11919
Gadag	Nargund	Hadali	Hadali	0.16934	9282	0.97289	22344	0.49539	25015	0.43377	11920
Tumakuru	Gubbi	Hosakere	Varthikatte	0.13270	13600	1.00000	1	0.61499	3780	0.43375	11921
Chikkaballapura	Sidlaghatta	Thalakayalabetta	Ropparlahalli	0.14585	11974	1.00000	1	0.55948	16866	0.43374	11922
Mysuru	Heggadadevankote	Chakkodanahalli	Budanur	0.13113	13815	1.00000	1	0.62226	2076	0.43374	11923
Mysuru	Priyapatna	Komalapura	Senabinakuppe	0.14808	11704	1.00000	21938	0.55099	18604	0.43372	11924
Dharwad	Dharwad	Madhanbhavi	Hosatti	0.15546	10786	1.00000	1	0.52481	22554	0.43372	11925
Haveri	Hangal	Chikkounshi hosur	Mattihalli	0.13644	13167	1.00000	1	0.59795	7376	0.43371	11926
Kolar	Kolar	Muduvathi	Nernahalli	0.14937	11544	1.00000	1	0.54617	19487	0.43371	11927
Chitradurga	Hosadurga	Kainadu	Srirangapura (jodi)	0.13073	13853	1.00000	1	0.62392	1451	0.43368	11928
Chitradurga	Molakalmuru	Devasamudra	Vittalapura	0.13965	12737	1.00000	1	0.58403	10935	0.43366	11929
Hassan	Channarayapatna	Byadarahalli	Kundur mallehalli	0.14705	11827	1.00000	1	0.55459	17929	0.43366	11930
Belagavi	Hukeri	Kesthi	ALUR (K.M)	0.14569	11993	1.00000	1	0.55977	16814	0.43366	11931
Vijayapura	Vijayapura	Sarawad	Sarawad	0.14985	11489	1.00000	1	0.54417	19809	0.43364	11932
Bagalkot	Mudhol	Uttur	Ranjanagi	0.14760	11766	0.97289	22344	0.56783	14951	0.43364	11933
Haveri	Shiggaon	Kyalkond	Panigatti	0.14786	11733	1.00000	1	0.55139	18515	0.43361	11934
Kolar	Mulbagal	Alangur	Batrahalli	0.14737	11791	1.00000	1	0.55314	18198	0.43359	11935
Chitradurga	Chitradurga	Issamudra	Issamudra	0.14534	12039	1.00000	1	0.56085	16587	0.43359	11936
Mandya	Krishnarajpet	Chowdenahalli	Kodimaranahalli	0.14109	12561	1.00000	1	0.57773	12560	0.43359	11937
Chikkamagalur	Kadur	Y.mallapura	Soorapura	0.13646	13165	1.00000	1	0.59733	7543	0.43358	11938
Gadag	Mundargi	Harogeri	Basapur	0.15612	10719	1.00000	1	0.52207	22845	0.43358	11939
Chikkaballapura	Chintamani	Kadadalamari	Hanumaigaripalli	0.13044	13890	1.00000	1	0.62488	1076	0.43358	11940
Uttara Kannada	Supa	Nandigadde	Kariyadi	0.14521	12056	1.00000	1	0.56125	16488	0.43357	11941
Bidar	Bidar	Ranjolkheni	Sirkatnalli	0.14067	12625	1.00000	1	0.57938	12137	0.43356	11942
Hassan	Belur	Yalahanka	Veerapura	0.15059	11394	1.00000	1	0.54116	20278	0.43356	11943
Belagavi	Gokak	Koujalagi	KOUJALGI	0.14840	11670	0.94501	25272	0.58107	11683	0.43354	11944
Tumakuru	Tiptur	Honnnavalli	Honnnavalli	0.15846	10462	1.00000	1	0.51426	23629	0.43354	11945
Shivamogga	Sagar	Barur	Mullakere	0.15646	10673	1.00000	1	0.52076	22965	0.43353	11946
Raichur	Lingsugur	Nagaral	Tumbalgaddi	0.14021	12670	1.00000	1	0.58110	11676	0.43352	11947
Hassan	Hassan	Ugane	Ugane	0.13767	13004	1.00000	1	0.59174	8958	0.43350	11948
Raichur	Raichur	Matmari	Matmari	0.15916	10396	1.00000	1	0.51185	23853	0.43350	11949

Hassan	Belur	Hanike	Honnenahalli kaval	0.14922	11572	1.00000	1	0.54590	19531	0.43349	11950
Shivamogga	Bhadravati	Aralikoppa	Ganguru	0.14708	11824	1.00000	1	0.55380	18080	0.43348	11951
Gadag	Gadag	Balaganur	Balaganur	0.15631	10696	1.00000	1	0.52104	22941	0.43346	11952
Davanagere	Harapanahalli	Thauduru	Towdur	0.15277	11122	0.88662	26621	0.60127	6627	0.43346	11953
Koppal	Koppal	Gondbal	Gondbal	0.16644	9584	0.91628	26216	0.53402	21346	0.43346	11954
Tumakuru	Kunigal	T. Hosahalli	Tharikere	0.15343	11024	1.00000	1	0.53076	21808	0.43345	11955
Hassan	Channarayapatna	Gowdagere	Gowdagere	0.15471	10869	1.00000	1	0.52637	22372	0.43344	11956
Hassan	Hole Narsipur	Doddabygathavalli	Billenahalli	0.13518	13312	1.00000	1	0.60241	6343	0.43344	11957
Tumakuru	Madhugiri	Byalya	Shiganagondana halli	0.13989	12715	1.00000	1	0.58208	11435	0.43344	11958
Kolar	Mulbagal	Mallanayakanahalli	Belaganehalli	0.15202	11202	1.00000	1	0.53562	21128	0.43343	11959
Kolar	Bangarapet	Thoppanahalli	Arimanahalli	0.15317	11062	1.00000	1	0.53156	21691	0.43342	11960
Raichur	Sindhur	Virupapur	Virapapur	0.16848	9380	0.97289	22344	0.49673	24925	0.43342	11961
Chitradurga	Holalkere	Thuppadahalli	Rangaiahnadurga kaval	0.13726	13052	1.00000	1	0.59318	8601	0.43342	11962
Vijayapura	Indi	Dhulkhed	Dhulkhed (old)	0.14114	12555	0.97289	22344	0.59272	8703	0.43337	11963
Chikkamagalur	Kadur	Nagenahalli	Kanchugaranahalli	0.13065	13861	1.00000	1	0.62291	1852	0.43336	11964
Bagalkot	Bilgi	Anagwadi	Anagawadi	0.14063	12627	0.97289	22344	0.59477	8200	0.43335	11965
Belagavi	Athni	GUNDEWADI	GUNDEWADI	0.14481	12110	0.97289	22344	0.57753	12606	0.43332	11966
Mandya	Pandavapura	Hiremarali	Banaghatta	0.15974	10336	1.00000	1	0.50935	24052	0.43332	11967
Hassan	Channarayapatna	Kalkere	Gollara hosahalli	0.13653	13152	1.00000	1	0.59585	7916	0.43330	11968
Mandya	Krishnarajpet	Sarangi	Shyarahalli	0.13072	13855	1.00000	1	0.62222	2089	0.43328	11969
Dharwad	Dharwad	Arwatagi	Amboli	0.16372	9886	1.00000	1	0.49675	24923	0.43326	11970
Kolar	Srinivasapur	Somayajalapalli	Somayajalapalli	0.15033	11422	1.00000	1	0.54099	20301	0.43326	11971
Uttara Kannada	Mundgod	Pala	Pala	0.13676	13115	1.00000	1	0.59468	8221	0.43325	11972
Belagavi	Bilahongal	MURAKI BHAVI	MADANBHAVI	0.14280	12355	0.97289	22344	0.58536	10578	0.43325	11973
Tumakuru	Tiptur	Hunaseghatta	Sugur	0.13972	12731	1.00000	1	0.58204	11448	0.43325	11974
Tumakuru	Tumakuru	Areyur	Mallappanahalli	0.14320	12315	1.00000	1	0.56788	14941	0.43325	11975
Davanagere	Jagalur	Koratikere	Kortikere	0.14943	11539	1.00000	1	0.54419	19805	0.43325	11976
Tumakuru	Kunigal	Kodavathi	Kodavathi	0.15139	11297	0.94501	25272	0.56841	14802	0.43324	11977
Hassan	Channarayapatna	Jinnenahalli	Thoti	0.14135	12532	1.00000	1	0.57529	13174	0.43324	11978
Chikkamagalur	Kadur	Antharagatte	Hullehalli	0.13141	13779	1.00000	1	0.61876	3025	0.43323	11979
Tumakuru	Koratagere	Boodagavi	Boodagavi	0.13530	13294	1.00000	1	0.60089	6716	0.43321	11980
Ramanagara	Channapatna	Harokoppa	Harokoppa	0.14469	12129	1.00000	1	0.56190	16348	0.43321	11981
Gadag	Shirahatti	Putgovbadni	Putgovbadni	0.16324	9940	1.00000	1	0.49802	24842	0.43320	11982
Uttara Kannada	Kumta	Mirjan	Kadkod	0.14546	12027	1.00000	1	0.55887	17009	0.43320	11983

Kolar	Malur	Santhehalli	Dyapasandra	0.15070	11382	1.00000	1	0.53934	20526	0.43317	11984
Hassan	Hole Narsipur	Mallappanahalli	Sunkalhosur	0.14088	12590	1.00000	1	0.57690	12750	0.43316	11985
Bagalkot	Badami	Hullikeri	Kadapatti s.k	0.13613	13210	1.00000	1	0.59698	7623	0.43315	11986
Hassan	Channarayapatna	Noranakki	Paduvanahalli	0.13695	13089	1.00000	1	0.59342	8528	0.43315	11987
Tumakuru	Madhugiri	Chinnenahalli	Kallenahalli	0.14974	11507	1.00000	1	0.54266	20046	0.43313	11988
Hassan	Channarayapatna	Dammaningala	K.bommenahalli	0.14224	12419	1.00000	1	0.57123	14156	0.43312	11989
Tumakuru	Turuvekere	Banasandra	Banasandra	0.14301	12337	1.00000	1	0.56816	14871	0.43312	11990
Dharwad	Dharwad	Ramapur	Ramapur	0.14195	12460	1.00000	1	0.57239	13893	0.43312	11991
Davanagere	Harapanahalli	Mathihalli	Aladahalli	0.13533	13291	1.00000	1	0.60034	6821	0.43311	11992
Raichur	Lingsugur	Ankusadoddi	Sanbal	0.13975	12728	1.00000	1	0.58120	11652	0.43307	11993
Hassan	Arsikere	Chogachagere	Kudukundi	0.14080	12597	1.00000	1	0.57678	12782	0.43305	11994
Haveri	Haveri	Hombardi	Hombardi	0.13389	13463	1.00000	1	0.60652	5432	0.43304	11995
Ramanagara	Channapatna	Makali	Makali state forest	0.13546	13271	1.00000	1	0.59947	7023	0.43304	11996
Kolar	Malur	Masthi	Kesaragere	0.16006	10296	1.00000	1	0.50727	24213	0.43302	11997
Bagalkot	Badami	Mangalore	Gonal	0.13357	13501	1.00000	1	0.60786	5207	0.43301	11998
Hassan	Channarayapatna	Kalkere	Kalkere	0.14346	12289	1.00000	1	0.56594	15378	0.43301	11999
Hassan	Channarayapatna	Dammaningala	Dammaningala	0.14154	12509	0.97289	22344	0.58955	9507	0.43300	12000
Chitradurga	Challakere	Neralagunte	Bheemanakere	0.13535	13287	1.00000	1	0.59978	6950	0.43299	12001
Tumakuru	Madhugiri	Gondihalli	Thimmalapura	0.13757	13018	1.00000	1	0.59007	9364	0.43299	12002
Tumakuru	Turuvekere	Aremallenahalli	Sopannahalli	0.14016	12680	1.00000	1	0.57907	12236	0.43297	12003
Ballari	Hospet	Chilakanahatti	Thimmalapura	0.13076	13850	1.00000	1	0.62071	2544	0.43297	12004
Uttara Kannada	Sirsi	Salkani	Manadur	0.13650	13158	1.00000	1	0.59458	8244	0.43296	12005
Chikkaballapura	Gauribidanur	Kurudi	Kurudi	0.14673	11879	1.00000	1	0.55312	18201	0.43295	12006
Kolar	Malur	Rajenahalli	Chikkakallahalli	0.13973	12729	1.00000	1	0.58078	11762	0.43294	12007
Shivamogga	Bhadravati	Kagekodamaggi	Thiwapura	0.20388	6088	1.00000	1	0.39799	26860	0.43292	12008
Chikkamagalur	Tarikere	Gowrapura	Abbinaholalu	0.13108	13822	1.00000	1	0.61902	2959	0.43292	12009
Koppal	Yelburga	Hire wankal kunta	Nilogal	0.14583	11978	0.97289	22344	0.57190	14001	0.43292	12010
Chamarajanagar	Gundlupet	Chikkati	Chikkati	0.15982	10326	0.97289	22344	0.52182	22871	0.43292	12011
Ramanagara	Magadi	Mathikere	Kotagarahalli	0.14600	11961	1.00000	1	0.55574	17681	0.43292	12012
Kolar	Bangarapet	Chinna kota	Thammenahalli	0.14260	12374	1.00000	1	0.56898	14674	0.43291	12013
Hassan	Belur	Malasavara	Chikkasalavara	0.14501	12087	1.00000	1	0.55948	16866	0.43290	12014
Shivamogga	Sagar	Tumari	Kaluru	0.14490	12101	1.00000	1	0.55982	16803	0.43288	12015
Hassan	Belur	Kogilamane	Bommadihalli	0.14067	12623	1.00000	1	0.57661	12826	0.43288	12016
Belagavi	Athni	NANDAGAON	GHATANATTI	0.14187	12468	1.00000	1	0.57173	14047	0.43287	12017
Shivamogga	Sagar	Avinahalli	Mattikoppa	0.14372	12255	1.00000	1	0.56436	15777	0.43287	12018
Chitradurga	Hosadurga	Kurubarahalli	Sujikal	0.13426	13422	1.00000	1	0.60409	5966	0.43286	12019
Chikkaballapura	Gauribidanur	Thondebhavi	Charakamittenehalli	0.13794	12961	0.97289	22344	0.60431	5912	0.43285	12020
Shivamogga	Hosanagara	M.guddekoppa	Varakodu	0.12965	13969	1.00000	1	0.62553	13	0.43285	12021

Tumakuru	Sira	Yadalakuku (hosahalli)	Yadaladaku	0.13569	13252	1.00000	1	0.59759	7475	0.43283	12022
Chikkamagalur	Chikkamagalur	Dasarahalli	Arasinaguppe	0.14829	11677	0.97289	22344	0.56199	16326	0.43282	12023
Belagavi	Chikkodi	JAINAPUR	JAINAPUR	0.15619	10713	0.91628	26216	0.56652	15235	0.43281	12024
Kolar	Mulbagal	Agara	S.bisanahalli	0.13883	12825	1.00000	1	0.58390	10971	0.43278	12025
Bagalkot	Jamkhandi	Asangi	Madanamatti	0.15396	10961	1.00000	1	0.52645	22353	0.43277	12026
Kolar	Mulbagal	Angondahalli	Bommasandra	0.14351	12278	1.00000	1	0.56472	15689	0.43275	12027
Hassan	Hole Narsipur	Malali	Mavanoor	0.15018	11444	1.00000	1	0.53962	20482	0.43275	12028
Davanagere	Honnali	T.gopagundanahalli	Tavaragopagondanahalli	0.13876	12834	1.00000	1	0.58399	10946	0.43274	12029
Chikkamagalur	Kadur	Pura	P.mallapura	0.12953	13980	1.00000	1	0.62553	13	0.43272	12030
Hassan	Arsikere	Kalyadi	Vrundavanahalli	0.13061	13871	1.00000	1	0.62033	2645	0.43271	12031
Tumakuru	Tumakuru	Haralur	Gunigollahalli	0.14885	11615	1.00000	1	0.54419	19807	0.43268	12032
Gadag	Gadag	Huilgol	Huilgol	0.16972	9250	0.94501	25272	0.50498	24380	0.43267	12033
Kolar	Srinivasapur	Nelavanki	Nelavanki	0.13210	13674	1.00000	1	0.61306	4157	0.43265	12034
Mysuru	Heggadadevankote	Mullur	Beerwal	0.13662	13139	1.00000	21938	0.59278	8690	0.43265	12035
Hassan	Hole Narsipur	Moodalahippe	Thattekere	0.15049	11405	1.00000	1	0.53812	20743	0.43265	12036
Kalaburagi	Chincholi	Konchawaram	Konchawaram	0.14992	11480	0.97289	22344	0.55508	17828	0.43261	12037
Kalaburagi	Sedam	Itkal	Buragpalli	0.14084	12594	1.00000	1	0.57485	13294	0.43261	12038
Koppal	Yelburga	Kuknoor	Kuknoor	0.19841	6519	0.70561	27038	0.57825	12431	0.43259	12039
Chamarajanagar	Gundlupet	Bannithalapura	Kilagere	0.13484	13360	1.00000	1	0.60030	6833	0.43258	12040
Mandya	Malavalli	Saraguru	Somanahalli	0.15414	10942	1.00000	1	0.52514	22516	0.43257	12041
Belagavi	Hukeri	MAVANUR	MAVANUR	0.14544	12030	1.00000	1	0.55645	17535	0.43255	12042
Kolar	Bangarapet	Vengasandra	Vengasandra	0.15297	11100	1.00000	1	0.52905	22032	0.43255	12043
Kolar	Srinivasapur	Arikunte	Nilaturu	0.14127	12541	1.00000	1	0.57274	13798	0.43252	12044
Tumakuru	Gubbi	Koppa	Hallenahalli	0.15685	10623	1.00000	1	0.51576	23499	0.43249	12045
Mandya	Maddur	Somanahalli	Somanahalli	0.13787	12973	1.00000	1	0.58677	10243	0.43249	12046
Hassan	Channarayapatna	Sundahalli	Sundahalli	0.13976	12724	1.00000	1	0.57877	12299	0.43248	12047
Belagavi	Hukeri	Karaguppi	KARGUPPI	0.15966	10342	1.00000	1	0.50664	24264	0.43248	12048
Mandya	Mandya	Baby	Guthaganahalli	0.12929	13999	1.00000	1	0.62553	13	0.43245	12049
Haveri	Shiggaon	Hanumarahalli	Hanumarahalli	0.15108	11342	1.00000	1	0.53528	21171	0.43244	12050
Kolar	Malur	Tekal	Hosabalahalli	0.14412	12211	1.00000	1	0.56109	16533	0.43244	12051
Kolar	Kolar	Honnenahalli	Honnenahalli	0.14105	12564	1.00000	1	0.57332	13651	0.43243	12052
Chitradurga	Hiriyur	Madakarinaikanakote	Madakarinaikanakote	0.13489	13353	1.00000	1	0.59945	7027	0.43243	12053
Kolar	Mulbagal	Devarayasamudra	Hosakere	0.15475	10863	0.93281	26044	0.56016	16719	0.43243	12054
Belagavi	Gokak	KONNUR (RURAL)	SHIVAPUR	0.14529	12047	1.00000	1	0.55645	17532	0.43241	12055
Chikkamagalur	Chikkamagalur	Thogarihankal	Suruguppe	0.15408	10948	1.00000	1	0.52473	22564	0.43240	12056
Hassan	Channarayapatna	Bagur	Honnenahalli	0.15000	11464	1.00000	1	0.53899	20594	0.43240	12057
Hassan	Channarayapatna	Kantharajapura	Vaddarahalli	0.13381	13471	0.97289	22344	0.62101	2452	0.43240	12058

Bidar	Humnabad	Dakulgi	Atiwal	0.14393	12233	1.00000	1	0.56167	16399	0.43240	12059
Tumakuru	Gubbi	Adagoor	Adagoor	0.13290	13580	1.00000	1	0.60825	5127	0.43239	12060
Mysuru	Hunsur	Thattekere	Thattekere	0.15189	11219	1.00000	1	0.53219	21609	0.43238	12061
Mysuru	Mysuru	Srirampura	Ramabai nagara	0.13135	13788	1.00000	21938	0.61537	3706	0.43237	12062
Kolar	Kolar	Madanahalli	Settivarahalli	0.14759	11768	1.00000	1	0.54762	19226	0.43236	12063
Hassan	Arkalgud	Gangoor	Gangoor	0.13921	12779	1.00000	1	0.58052	11830	0.43235	12064
Ramanagara	Magadi	Agalakote	Huluvenahalli	0.13636	13180	1.00000	1	0.59266	8731	0.43234	12065
Chitradurga	Challakere	N.devarahalli	Varavoo kaval	0.15624	10706	1.00000	1	0.51725	23324	0.43234	12066
Tumakuru	Sira	Ratnasandra	Nyayagere	0.13624	13198	0.97289	22344	0.60969	4835	0.43234	12067
Chikkaballapura	Chikkaballapura	Hosa hudya	Marthammanahalli	0.13805	12945	1.00000	1	0.58532	10585	0.43233	12068
Bagalkot	Jamkhandi	Savalagi	Savalagi	0.15725	10587	0.94501	25272	0.54376	19885	0.43233	12069
Haveri	Shiggaon	Kabanur	Kabanur	0.13856	12874	1.00000	1	0.58313	11175	0.43232	12070
Chikkamagalur	Chikkamagalur	Dasarahalli	Hosahalli	0.14457	12150	0.93281	26044	0.59917	7080	0.43232	12071
Haveri	Ranibennur	Joisararahallahalli	Joisararahallahalli	0.14239	12401	1.00000	1	0.56743	15040	0.43231	12072
Mysuru	Tirumakudal-Narsipu	Hemmige	Maradipura	0.15867	10441	1.00000	1	0.50921	24059	0.43231	12073
Chikkamagalur	Tarikere	Nandi battlu	Nandi battlu	0.14374	12254	1.00000	1	0.56209	16306	0.43231	12074
Tumakuru	Kunigal	Yeliyur	Yeliyur	0.13638	13176	0.97289	22344	0.60889	5007	0.43230	12075
Hassan	Channarayapatna	Didaga	Kariyathanahalli	0.13993	12710	1.00000	1	0.57731	12662	0.43228	12076
Raichur	Lingsugur	Chittapur	Chittapur	0.14506	12077	1.00000	1	0.55686	17446	0.43228	12077
Mandya	Nagamangala	Nalligere	Doddajataka	0.13957	12748	1.00000	1	0.57878	12298	0.43228	12078
Davanagere	Honnali	Chatnihalli	Manganakoppa	0.12932	13998	1.00000	1	0.62464	1159	0.43228	12079
Hassan	Channarayapatna	Bekka	B. Honnenahalli	0.13103	13829	1.00000	1	0.61647	3492	0.43227	12080
Chikkaballapura	Gudibanda	Thirumani	Doddanancherlu	0.13708	13070	1.00000	1	0.58923	9595	0.43227	12081
Chikkamagalur	Chikkamagalur	Anooru	Hancharavalli	0.15241	11168	1.00000	1	0.52995	21919	0.43227	12082
Yadgir	Yadgir	Chanderki	Chanderki	0.17006	9219	0.94501	25272	0.50254	24559	0.43225	12083
Chitradurga	Challakere	Renukapura	Moduru kaval	0.13826	12922	1.00000	1	0.58414	10895	0.43225	12084
Tumakuru	Kunigal	Madikehalli	Madihalli	0.13933	12768	1.00000	1	0.57963	12056	0.43225	12085
Belagavi	Hukeri	KOT	KHAVANEWADI	0.15315	11069	1.00000	1	0.52729	22267	0.43224	12086
Chikkamagalur	Mudigere	Nandipura	Gowthahalli	0.12910	14019	1.00000	1	0.62553	13	0.43224	12087
Chikkamagalur	Kadur	Hirenalluru	Narasipura	0.13123	13806	1.00000	1	0.61528	3724	0.43222	12088
Gadag	Gadag	Advisomapur	Papanasi	0.16229	10034	1.00000	1	0.49745	24883	0.43220	12089
Davanagere	Jagalur	Asagodu	Asagodu	0.13918	12783	1.00000	1	0.58001	11960	0.43219	12090
Uttara Kannada	Siddapur	Tyagali	Kalen halli	0.14889	11610	1.00000	1	0.54216	20114	0.43218	12091
Kolar	Mulbagal	Mallanayakanahalli	Dommasandra	0.13523	13303	1.00000	1	0.59684	7654	0.43216	12092
Haveri	Hirekerur	Kodamaggi	Tippaikoppa	0.13629	13188	1.00000	1	0.59219	8851	0.43216	12093
Vijayapura	Basavana Bagevadi	Almatti	Araladinni	0.13411	13438	1.00000	1	0.60173	6505	0.43214	12094

Mandya	Malavalli	Kundur	Thigadahalli	0.15783	10525	1.00000	1	0.51127	23905	0.43213	12095
Vijayapura	Vijayapura	Arjunagi	Arjunagi	0.15804	10495	0.94501	25272	0.54024	20403	0.43211	12096
Bidar	Bidar	Sangolgi	Baugi	0.14520	12062	1.00000	1	0.55570	17687	0.43211	12097
Mandya	Krishnarajpet	Hariharapura	Bommenahalli	0.13488	13355	1.00000	1	0.59819	7319	0.43211	12098
Gadag	Mundargi	Kadampur	Kadampur	0.17657	8549	0.88151	26773	0.51834	23215	0.43210	12099
Hassan	Sakleshpur	Kurubathur	Bellur	0.14143	12522	1.00000	1	0.57045	14334	0.43210	12100
Vijayapura	Vijayapura	Gunadal	Shirabur	0.14427	12194	0.94501	25272	0.59174	8956	0.43209	12101
Kolar	Malur	Huladenahalli	Huladenahalli	0.13492	13349	0.97289	22344	0.61455	3866	0.43208	12102
Chamarajanagara	Chamarajanagara	Yaraganhalli	Shindaiahnapur a	0.17995	8187	1.00000	1	0.44823	26462	0.43207	12103
Chamarajanagar	Kollegala	Ponnachi	Ponnachi	0.14796	11717	1.00000	1	0.54510	19655	0.43206	12104
Kolar	Malur	Shivarapatna	Dombarahalli	0.13827	12918	1.00000	1	0.58321	11150	0.43204	12105
Ramanagara	Channapatna	Bevoor	Bevoor	0.14477	12116	1.00000	1	0.55696	17419	0.43202	12106
Ramanagara	Magadi	Kalya	Upparthi	0.14385	12243	1.00000	1	0.56051	16648	0.43201	12107
Haveri	Hangal	Kargudri	Maharajpet	0.14069	12618	1.00000	1	0.57309	13709	0.43201	12108
Bengaluru Rural	Nelamangala	Doddabele	Nimbenahalli	0.14895	11602	1.00000	1	0.54131	20257	0.43201	12109
Kalaburagi	Kalaburagi	Sonth	Sonth	0.14192	12463	1.00000	1	0.56808	14887	0.43201	12110
Mysuru	Piriyapatna	Kiranalli	Mellahalli	0.15078	11371	1.00000	1	0.53471	21254	0.43200	12111
Hassan	Alur	Magge	Thippapura	0.15402	10953	1.00000	1	0.52342	22697	0.43200	12112
Kolar	Mulbagal	Mudigere	Patrahalli	0.14155	12507	1.00000	1	0.56950	14562	0.43199	12113
Bagalkot	Hungund	Ganjihal	Ganjihal	0.14280	12356	1.00000	1	0.56454	15736	0.43199	12114
Mandya	Pandavapura	Sunkathonnur	Anavalu	0.14490	12100	1.00000	1	0.55632	17559	0.43198	12115
Kalaburagi	Jevargi	Yalwar	Lakhanapur	0.13399	13454	1.00000	1	0.60154	6557	0.43196	12116
Hassan	Belur	Kogilamane	Chikkole	0.14125	12545	1.00000	1	0.57055	14314	0.43195	12117
Davanagere	Honnali	Chi. Kadadakatte	Chilurkadadakatt e	0.15290	11106	0.97289	22344	0.54164	20220	0.43191	12118
Raichur	Sindhnur	Mukunda	Singapur	0.16988	9238	1.00000	1	0.47430	25900	0.43191	12119
Tumakuru	Pavagada	Kotagudda	Shilapura	0.14521	12058	1.00000	1	0.55486	17867	0.43191	12120
Shivamogga	Shikaripur	Thalagunda	Bisalahalli	0.15067	11386	1.00000	1	0.53468	21260	0.43189	12121
Mandya	Nagamangala	Anche chittanahalli	Vaddarahalli	0.13453	13392	1.00000	1	0.59877	7193	0.43188	12122
Kolar	Bangarapet	Hunukunda	Badamakanhalli	0.14601	11960	1.00000	1	0.55166	18454	0.43187	12123
Chikkamagalur	Tarikere	Belenahalli	Jodikodihalli	0.15091	11359	1.00000	1	0.53368	21395	0.43185	12124
Chikkamagalur	Tarikere	Lakkavalli	Hunasanahalli	0.13867	12853	1.00000	1	0.58078	11762	0.43185	12125
Mandya	Krishnarajpet	Dabbegatta	Dabbeghatta	0.14348	12285	1.00000	1	0.56133	16473	0.43185	12126
Tumakuru	Kunigal	Padavagere	Bettahalli	0.14496	12090	1.00000	1	0.55560	17710	0.43185	12127
Chikkamagalur	Chikkamagalur	Marle	Kabbikere	0.14113	12556	1.00000	1	0.57062	14295	0.43184	12128
Chikkamagalur	Chikkamagalur	Doddamagaravalli	Donagudige	0.13709	13068	1.00000	1	0.58739	10078	0.43183	12129
Hassan	Hassan	Mosalehosahalli	Muthigehirihalli	0.14426	12196	1.00000	1	0.55818	17152	0.43182	12130
Shivamogga	Bhadravati	Kallihal	Kallihal	0.18880	7339	0.97289	22344	0.43838	26573	0.43182	12131
Ballari	Kudligi	Kakkuppi	Ammanakeri	0.14091	12588	1.00000	1	0.57133	14132	0.43179	12132
Hassan	Sakleshpur	Byakaravalli	Haragarahalli	0.14126	12543	1.00000	1	0.56990	14475	0.43179	12133

Belagavi	Gokak	Kamankatti	KOPADATTI	0.13600	13227	1.00000	1	0.59196	8911	0.43179	12134
Hassan	Hassan	Nittur	Singatagere	0.13422	13426	1.00000	1	0.59969	6969	0.43176	12135
Belagavi	Savadathi	GORABAL	GORABAL	0.14182	12480	1.00000	1	0.56750	15028	0.43175	12136
Hassan	Arkalgud	Basavapatna	Bettasoge	0.13332	13532	1.00000	1	0.60368	6056	0.43175	12137
Chikkaballapura	Chintamani	Kathriguppe	Lakshmiddevikote	0.14420	12204	1.00000	1	0.55809	17168	0.43174	12138
Gadag	Shirahatti	Itagi	Sasalwad	0.15431	10916	1.00000	1	0.52150	22906	0.43174	12139
Davanagere	Channagiri	Navilehal	Ramagondanahalli	0.13638	13173	1.00000	1	0.59005	9368	0.43173	12140
Tumakuru	Gubbi	Manchaladore	Naikanahalli	0.13411	13439	1.00000	1	0.60002	6893	0.43173	12141
Shivamogga	Shikaripur	Kappanahalli	Kalenahalli	0.19980	6403	1.00000	1	0.40269	26845	0.43171	12142
Shivamogga	Sorab	Heggodu	Kumbathi	0.13277	13592	1.00000	1	0.60592	5556	0.43169	12143
Belagavi	Ramdurg	HOSAKOTI	GUTTIGOLI	0.14255	12384	1.00000	1	0.56414	15825	0.43163	12144
Mysuru	Heggadadevankote	N.belathur	Malali	0.15127	11305	0.97289	22344	0.54641	19446	0.43163	12145
Haveri	Hangal	Maranabeed	Maranabeed	0.14085	12593	1.00000	1	0.57092	14235	0.43163	12146
Chitradurga	Hiriyur	Kunikere	Doddaghatta	0.13506	13334	0.97289	22344	0.61198	4376	0.43162	12147
Davanagere	Jagalur	Kalledevarapura	Bennehalli	0.14623	11934	0.94501	25272	0.58182	11502	0.43161	12148
Kalaburagi	Kalaburagi	Harsoor	Tawargera	0.13963	12739	1.00000	1	0.57581	13041	0.43160	12149
Hassan	Channarayapatna	Bagur	Krishnapura	0.12912	14017	1.00000	1	0.62262	1943	0.43159	12150
Hassan	Channarayapatna	Byadarahalli	Kumbarahalli	0.13349	13512	1.00000	1	0.60221	6388	0.43159	12151
Mysuru	Krishnarajanagara	Adaguru	Maragowdanahalli	0.17500	8700	1.00000	1	0.45936	26276	0.43158	12152
Bengaluru Rural	Doddaballapur	Hulikunte	Hulikunte	0.16271	9990	1.00000	1	0.49403	25089	0.43158	12153
Dharwad	Kalghatgi	G. Basavankoppa	G. Basavankoppa	0.14929	11558	0.97289	22344	0.55343	18143	0.43157	12154
Chikkamagalur	Tarikere	Javoor	Javoor	0.13274	13595	1.00000	1	0.60555	5642	0.43157	12155
Hassan	Channarayapatna	Anekere	Malenahalli	0.13341	13522	1.00000	1	0.60246	6329	0.43156	12156
Mandya	Malavalli	Nittur	Savandipura	0.14260	12373	1.00000	1	0.56362	15960	0.43155	12157
Bidar	Bidar	Yadlapur	Yadlapur	0.13352	13508	1.00000	1	0.60194	6450	0.43155	12158
Chikkaballapura	Gauribidanur	Kurudi	Hosa upparahalli	0.14435	12178	1.00000	1	0.55673	17467	0.43154	12159
Ramanagara	Ramanagara	Kenchanakuppe	Kenchanakuppe	0.15335	11034	1.00000	1	0.52400	22633	0.43153	12160
Tumakuru	Kunigal	Honnamachanahalli	Raghavana hosur	0.14866	11635	1.00000	1	0.54054	20362	0.43153	12161
Chikkaballapura	Gauribidanur	Vatadahosahalli	Sabbanahalli	0.14375	12253	0.97289	22344	0.57453	13369	0.43151	12162
Hassan	Channarayapatna	Jinnenahalli	Metikere	0.13884	12824	1.00000	1	0.57868	12324	0.43150	12163
Chitradurga	Challakere	Neralagunte	Katavvanahalli	0.15196	11209	1.00000	1	0.52866	22081	0.43149	12164
Chamarajanagar	Gundlupet	Raghavapura	Bettadamadahalli	0.14769	11754	1.00000	1	0.54393	19853	0.43148	12165
Tumakuru	Chiknayakanhalli	Malligere	Davanadahosahalli	0.14952	11527	1.00000	1	0.53727	20877	0.43148	12166

Mandya	Pandavapura	Bannangadi	Bindahalli	0.15212	11193	1.00000	1	0.52808	22167	0.43148	12167
Kolar	Kolar	Shapur	Hollamballi	0.14248	12390	1.00000	1	0.56374	15937	0.43147	12168
Kalaburagi	Sedam	Malkhed	Nrupathanga	0.13429	13417	1.00000	1	0.59808	7345	0.43146	12169
Mandya	Nagamangala	Belluru	Nagalapura	0.15065	11388	0.97289	22344	0.54798	19153	0.43145	12170
Tumakuru	Chiknayakanhalli	Doddabidare	Kodihalli	0.14354	12270	1.00000	1	0.55950	16865	0.43145	12171
Chitradurga	Molakalmuru	Chikkerahalli	Byrapura	0.14350	12281	1.00000	1	0.55966	16833	0.43144	12172
Bagalkot	Bagalkot	Devanal	Chikk-sansi	0.14435	12177	1.00000	1	0.55631	17562	0.43144	12173
Belagavi	Bilahongal	NEGINHAL	KESARKOPPA	0.13290	13581	1.00000	1	0.60417	5954	0.43142	12174
Bidar	Bidar	Kaplapur (a)	Kolhar (b)	0.14558	12013	1.00000	1	0.55133	18531	0.43136	12175
Haveri	Ranibennur	Itagi	Itagi	0.13713	13065	0.97289	22344	0.60159	6548	0.43135	12176
Shivamogga	Sorab	Biluvani	Boppagondanak oppa	0.14345	12291	1.00000	1	0.55948	16866	0.43135	12177
Haveri	Shiggaon	Kunnur	Adavisomapur	0.15108	11340	1.00000	1	0.53121	21743	0.43134	12178
Ramanagara	Ramanagara	Gopahalli	Manchegowdana palya	0.14195	12459	1.00000	1	0.56536	15541	0.43134	12179
Mandya	Pandavapura	Thirumalasagara chatra	Kenchanahalli	0.13702	13079	1.00000	1	0.58569	10494	0.43133	12180
Koppal	Koppal	Kolur	Dadegal	0.13858	12870	0.97289	22344	0.59520	8081	0.43133	12181
Tumakuru	Sira	Ramalingapura	Salapura	0.15923	10386	1.00000	1	0.50396	24457	0.43133	12182
Mandya	Shrirangapattana	Ballekere	Bannahalli	0.15024	11435	1.00000	1	0.53410	21335	0.43132	12183
Kolar	Bangarapet	Ghattamadamangala	Ghattamadamangala	0.16539	9718	1.00000	1	0.48514	25517	0.43131	12184
Davanagere	Honnali	Kyasinakere	Channanahalli	0.14575	11990	0.97289	22344	0.56583	15399	0.43131	12185
Mysuru	Mysuru	Doddamaragowdana halli	Nuggahalli	0.14890	11608	1.00000	21938	0.53884	20619	0.43130	12186
Tumakuru	Chiknayakanhalli	Kenkere	Gowdagere	0.14327	12307	1.00000	1	0.56001	16750	0.43130	12187
Kodagu	Virajpet	Titimati	Arekeri forest - i	0.15742	10567	1.00000	1	0.50965	24027	0.43130	12188
Uttara Kannada	Supa	Joida	Gangoda	0.15369	10993	1.00000	1	0.52196	22861	0.43128	12189
Koppal	Koppal	Hatti	Ghatreddihal	0.12908	14022	1.00000	1	0.62146	2333	0.43128	12190
Chitradurga	Hosadurga	Kellodu	Guthikatte	0.12901	14032	1.00000	1	0.62170	2249	0.43126	12191
Tumakuru	Koratagere	Bommaladevipura	Thogarigatta	0.15050	11403	0.94501	25272	0.56394	15882	0.43126	12192
Kolar	Malur	Chikkathirupathy	Anchemuskur	0.14041	12643	1.00000	1	0.57124	14154	0.43125	12193
Tumakuru	Koratagere	Bukkapatna	Bukkapatna	0.15126	11306	1.00000	1	0.53023	21880	0.43125	12194
Bagalkot	Badami	Hanapur.s.p.	Hanapur.s.p.	0.14646	11903	1.00000	1	0.54760	19230	0.43124	12195
Hassan	Hassan	Honnagara	Hirikadlur	0.13656	13149	1.00000	1	0.58729	10105	0.43124	12196
Chikkaballapura	Chikkaballapura	Dibburu	Rayappanahalli	0.12889	14048	1.00000	1	0.62220	2096	0.43124	12197
Kolar	Malur	Kudiyapur	Manisetihalli	0.14439	12171	1.00000	1	0.55540	17757	0.43124	12198
Tumakuru	Madhugiri	Gondihalli	Raghuvanahalli	0.14982	11496	1.00000	1	0.53526	21173	0.43124	12199
Belagavi	Ramdurg	Halagathi	HALAGATTI	0.13559	13262	1.00000	1	0.59143	9019	0.43123	12200
Tumakuru	Tumakuru	Thimmarajanahalli	Lingenahalli	0.16145	10141	0.94501	25272	0.52559	22466	0.43123	12201
Mandya	Nagamangala	Bogadhi	Kalligundi	0.14756	11773	1.00000	1	0.54337	19933	0.43121	12202

Mandya	Nagamangala	Bogadhi	Bogadi	0.14881	11619	1.00000	1	0.53877	20642	0.43120	12203
Bagalkot	Bagalkot	Kadlimatti	Mudapaljivi	0.15753	10559	1.00000	1	0.50895	24083	0.43120	12204
Uttara Kannada	Siddapur	Kolsirsi	Heggadde	0.13869	12850	1.00000	1	0.57794	12507	0.43117	12205
Hassan	Alur	Karagodu	Neragalale	0.14914	11577	1.00000	1	0.53743	20847	0.43116	12206
Hassan	Channarayapatna	Karehalli	Nagenahalli	0.12853	14098	1.00000	1	0.62359	1582	0.43116	12207
Tumakuru	Tiptur	Gudigondanahalli	Byranaikanahalli	0.13609	13216	1.00000	1	0.58891	9673	0.43115	12208
Chamarajanagar	Gundlupet	Alathur	Savakanahalli	0.13957	12747	1.00000	1	0.57419	13456	0.43114	12209
Chikkaballapura	Sidlaghatta	Malamachana halli	Thaduru	0.15154	11269	1.00000	1	0.52882	22063	0.43113	12210
Mandya	Krishnarajpet	Ballekere	Haliyur	0.13745	13035	1.00000	1	0.58290	11227	0.43110	12211
Tumakuru	Gubbi	Koppa	Koppa	0.14343	12293	1.00000	1	0.55857	17065	0.43109	12212
Ballari	Bellary	Emmiganur	Emmiganur	0.19545	6761	0.79099	26971	0.51814	23233	0.43107	12213
Kolar	Mulbagal	Emmenatha	Melagani	0.14626	11929	1.00000	1	0.54765	19224	0.43107	12214
Koppal	Kushtagi	Habalkatti	Chickgonnagar	0.14340	12297	0.97289	22344	0.57412	13472	0.43106	12215
Bidar	Humnabad	Dakulgi	Sindbandigi	0.13591	13235	1.00000	1	0.58930	9575	0.43105	12216
Chikkaballapura	Bagepalli	Racshervu	Thimmaiahgaripalli	0.14758	11769	1.00000	1	0.54266	20044	0.43104	12217
Bagalkot	Badami	Mangalore	Mangalur	0.13569	13253	1.00000	1	0.59018	9337	0.43103	12218
Tumakuru	Madhugiri	Bramhasamudra	Muddeneralekere	0.12826	14135	1.00000	1	0.62432	1287	0.43102	12219
Tumakuru	Tiptur	Dasarighatta	Narasikatte	0.12839	14120	1.00000	1	0.62366	1556	0.43101	12220
Hassan	Belur	Hulugundi	Hulugundi	0.15070	11383	1.00000	1	0.53133	21729	0.43101	12221
Kolar	Srinivasapur	Chaldiganahalli	Mogilahalli	0.14828	11680	1.00000	1	0.53992	20445	0.43100	12222
Tumakuru	Tumakuru	Nidavalalu	Karenahalli	0.12854	14094	1.00000	1	0.62277	1891	0.43098	12223
Chikkaballapura	Gudibanda	Somenahalli	Somenahalli	0.14425	12201	1.00000	1	0.55496	17849	0.43098	12224
Mandya	Mandya	Dudda	Maranahalli	0.13423	13425	1.00000	1	0.59635	7797	0.43098	12225
Mysuru	Piriyapatna	Bhuvanahalli	Joganahalli	0.14148	12514	1.00000	1	0.56578	15424	0.43097	12226
Kolar	Kolar	Urigili	Kolakunjanahalli	0.15710	10600	1.00000	1	0.50951	24038	0.43097	12227
Belagavi	Raybag	HANDIGUND	HANDIGUND	0.14019	12675	1.00000	1	0.57095	14226	0.43096	12228
Chitradurga	Molakalmuru	Rayapura	Rayapura	0.15963	10344	1.00000	1	0.50135	24643	0.43094	12229
Hassan	Hassan	Doddagenigere	Thyavihalli	0.13478	13365	1.00000	1	0.59370	8463	0.43092	12230
Chikkaballapura	Bagepalli	Gantamvarapalli	Singanaikanadinne	0.13173	13723	0.97289	22344	0.62430	1291	0.43091	12231
Bagalkot	Mudhol	Machaknur	Alagundi(b.k)	0.15231	11173	1.00000	1	0.52530	22499	0.43090	12232
Hassan	Alur	Abbana	Jinagaravalli	0.15437	10906	1.00000	1	0.51830	23217	0.43090	12233
Kolar	Srinivasapur	Arikunte	Doddamaladoddi	0.12790	14184	1.00000	1	0.62553	13	0.43089	12234
Mandya	Maddur	Chikkarasinakere	Chatradahosahalli	0.13673	13120	1.00000	1	0.58512	10626	0.43089	12235
Koppal	Gangawati	Vaddarahatti	Arhal	0.14847	11665	1.00000	1	0.53884	20622	0.43089	12236
Shivamogga	Shikaripur	Tharalaghatta	Thimlapura	0.16324	9941	0.97289	22344	0.50374	24470	0.43089	12237

Hassan	Arsikere	Dummenahalli	Honnasetthalli	0.13460	13387	1.00000	1	0.59437	8293	0.43089	12238
Tumakuru	Tumakuru	Kora	Melehalli	0.14403	12221	1.00000	1	0.55535	17766	0.43086	12239
Haveri	Savanur	Hattimattur	Hattimattur	0.15623	10709	0.88662	26621	0.57742	12645	0.43086	12240
Belagavi	Gokak	Kundaragi	GODACHINAM ALAKI	0.14699	11838	1.00000	1	0.54410	19829	0.43085	12241
Tumakuru	Kunigal	Taredakuppe	Halugonahalli	0.14684	11867	1.00000	1	0.54463	19739	0.43083	12242
Belagavi	Khanapur	BIJAGARNI	ANAGADI	0.13305	13566	0.97289	22344	0.61780	3236	0.43083	12243
Hassan	Channarayapatna	Sathenahalli	Varanahalli	0.14195	12457	1.00000	1	0.56334	16029	0.43083	12244
Hassan	Alur	Mallapura	Bembaluru	0.14208	12443	1.00000	1	0.56280	16161	0.43082	12245
Shivamogga	Bhadravati	Kallihal	Huliyar ramenakoppa	0.18974	7244	1.00000	1	0.42143	26739	0.43082	12246
Hassan	Alur	Abbana	Maranayakanaha lli	0.13311	13559	1.00000	1	0.60062	6776	0.43080	12247
Ramanagara	Kanakapura	Hosadurga	Hosadurga	0.14611	11946	1.00000	1	0.54716	19297	0.43079	12248
Kolar	Srinivaspur	Arikunte	Pillakunte	0.13067	13857	1.00000	1	0.61178	4420	0.43078	12249
Chamarajanagara	Chamarajanagara	Yaraganhalli	Madalavadi	0.17097	9135	1.00000	1	0.46757	26086	0.43078	12250
Hassan	Arsikere	Thalalur	Jotimallapura	0.13250	13628	1.00000	1	0.60328	6143	0.43077	12251
Tumakuru	Gubbi	Irakasandra	Manemarinagudi kaval	0.13913	12793	1.00000	1	0.57447	13381	0.43075	12252
Vijayapura	Vijayapura	Baratagi	Baratagi	0.14351	12277	1.00000	1	0.55689	17437	0.43074	12253
Mandya	Nagamangala	Thuppadamadu	Kallukomari	0.13415	13435	1.00000	1	0.59567	7961	0.43073	12254
Belagavi	Belagavi	BAGEWADI	BAGEWADI	0.30720	1174	0.44482	27069	0.58478	10727	0.43072	12255
Tumakuru	Turuvekere	Madihalli	Arisinadahalli	0.13907	12796	1.00000	1	0.57456	13359	0.43072	12256
Hassan	Belur	Savasihalli	Savasihalli	0.14053	12638	1.00000	1	0.56859	14752	0.43071	12257
Haveri	Haveri	Devagiri	Devagiri yellapur	0.13527	13296	1.00000	1	0.59069	9212	0.43071	12258
Hassan	Sakleshpur	Byakaravalli	Shanthapura	0.13328	13538	1.00000	1	0.59950	7021	0.43071	12259
Mandya	Nagamangala	Karadahalli	Gaddebuvanahal li	0.16512	9738	1.00000	1	0.48387	25567	0.43070	12260
Uttara Kannada	Yellapur	Dehalli	Kattige	0.13279	13591	1.00000	1	0.60161	6538	0.43069	12261
Tumakuru	Kunigal	Nidasale	Shivanahalli	0.14300	12338	1.00000	1	0.55865	17049	0.43069	12262
Ballari	Bellary	Genikihal	Kyadigeal	0.16532	9725	1.00000	1	0.48315	25593	0.43066	12263
Chikkamagalur	Koppa	Attikudige	Bethadakolalu	0.13028	13906	1.00000	1	0.61301	4167	0.43065	12264
Hassan	Arkalgud	Tarigalale	Honnaganahalli	0.12916	14012	1.00000	1	0.61834	3111	0.43064	12265
Chitradurga	Chitradurga	Kolahal	Heggere	0.14520	12061	1.00000	1	0.55002	18779	0.43064	12266
Kolar	Malur	Rajenahalli	Adikarahatti	0.13506	13333	1.00000	1	0.59128	9055	0.43064	12267
Mysuru	Krishnarajanagara	Siddapura	Gowdenahalli	0.14494	12094	1.00000	1	0.55098	18606	0.43063	12268
Belagavi	Hukeri	Gotageri	GHODAGERI	0.14014	12683	1.00000	1	0.56982	14491	0.43063	12269
Tumakuru	Gubbi	Kadaba	Kommanahalli	0.13153	13749	1.00000	1	0.60709	5340	0.43062	12270
Mandya	Krishnarajpet	Lakshmi pura	Tholasi	0.13624	13199	1.00000	1	0.58607	10405	0.43061	12271
Tumakuru	Sira	Honnagondanahalli	Anupanahalli	0.12902	14030	1.00000	1	0.61881	3014	0.43060	12272

Raichur	Sindhur	Gudalur	Gudalur	0.15322	11055	1.00000	1	0.52109	22937	0.43060	12273
Mandya	Nagamangala	Honakere	Honakere	0.14316	12320	1.00000	1	0.55764	17277	0.43059	12274
Uttara Kannada	Kumta	Baad	Hubbangeri	0.14277	12359	0.91628	26216	0.61023	4719	0.43058	12275
Belagavi	Gokak	Madaval	MADAWAL	0.13852	12879	1.00000	1	0.57625	12933	0.43056	12276
Gadag	Shirahatti	Bannikoppa	Bannikoppa	0.15920	10390	0.94501	25272	0.53053	21846	0.43056	12277
Raichur	Manvi	Pamankallur	Pamankallur	0.15308	11085	1.00000	1	0.52138	22919	0.43055	12278
Tumakuru	Gubbi	Bidare	Nimbekatte	0.13357	13502	1.00000	1	0.59754	7484	0.43055	12279
Kalaburagi	Chincholi	Jettur	Halkoda	0.14634	11920	1.00000	1	0.54521	19640	0.43051	12280
Chikkaballapura	Chikkaballapura	Doddapyalagurki	Samasenahalli	0.15158	11262	1.00000	1	0.52635	22375	0.43050	12281
Mysuru	Mysuru	Gopalapura	Devagalli	0.13554	13264	1.00000	1	0.58864	9737	0.43049	12282
Ramanagara	Ramanagara	Lakshmipura	Kolamaranakupp e	0.15667	10645	1.00000	1	0.50921	24058	0.43049	12283
Tumakuru	Tiptur	Gyaraghatta	Kodihalli	0.12754	14230	1.00000	1	0.62553	13	0.43049	12284
Tumakuru	Pavagada	Chennakeshavapura	Chennakeshavap ura	0.12882	14062	1.00000	1	0.61924	2908	0.43047	12285
Yadgir	Yadgir	Thangunda	Viswaspur	0.17649	8559	0.91628	26216	0.49320	25125	0.43045	12286
Tumakuru	Gubbi	Hosakere	Thimmalapura	0.13312	13558	1.00000	1	0.59909	7099	0.43044	12287
Haveri	Byadgi	Hireanaji	Beeranakoppa	0.13919	12782	1.00000	1	0.57294	13742	0.43044	12288
Belagavi	Savadathi	HOSUR	HOSUR	0.15039	11416	0.94501	25272	0.56112	16524	0.43043	12289
Haveri	Hirekerur	Nidanegila	Veerapur	0.13637	13177	1.00000	1	0.58475	10734	0.43042	12290
Davanagere	Davanagere	Bannikodu	Shankaranahalli	0.13363	13495	1.00000	1	0.59670	7695	0.43042	12291
Vijayapura	Vijayapura	Gunadal	Gunadal	0.14379	12249	0.90752	26526	0.61105	4557	0.43042	12292
Kolar	Bangarapet	Marikuppa	Giddegowdanah alli	0.13386	13466	1.00000	1	0.59569	7956	0.43041	12293
Kolar	Malur	Shivarapatna	Karinaikanahalli	0.12858	14089	1.00000	1	0.62009	2710	0.43040	12294
Haveri	Haveri	Kancharagatti	Haralahalli	0.14789	11726	0.97289	22344	0.55409	18018	0.43039	12295
Ramanagara	Ramanagara	Manchanayakanahalli	Seshagirihalli	0.13639	13172	1.00000	1	0.58452	10805	0.43039	12296
Tumakuru	Turuvekere	Anekere	Guddenahalli	0.15031	11425	1.00000	1	0.53033	21869	0.43038	12297
Chamarajanagar	Gundlupet	Agathagowdanahalli	Hakkalapura	0.14527	12049	1.00000	1	0.54872	19025	0.43037	12298
Tumakuru	Madhugiri	Bijavara	Bijavara	0.15514	10825	1.00000	1	0.51383	23658	0.43037	12299
Gadag	Shirahatti	Battur	Shittikari	0.16446	9796	1.00000	1	0.48469	25532	0.43037	12300
Chitradurga	Challakere	Gowrasamudra	Obannanahalli	0.14155	12508	1.00000	1	0.56315	16074	0.43037	12301
Hassan	Arsikere	Javagal	Athigudda kaval	0.14185	12471	1.00000	1	0.56193	16341	0.43037	12302
Chikkamagalur	Chikkamagalur	Bidare	Bidare	0.13783	12983	1.00000	1	0.57832	12406	0.43036	12303
Tumakuru	Madhugiri	Rangapura	Rangapura	0.13025	13908	1.00000	1	0.61183	4410	0.43033	12304
Mysuru	Piriyapatna	Kithoor	Maradoor	0.13898	12807	1.00000	1	0.57342	13622	0.43033	12305
Mysuru	Krishnarajanagara	Mayigowdanahalli	Mayigowdanahal li	0.13236	13644	0.97289	22344	0.61885	3001	0.43033	12306

Davanagere	Davanagere	Belavanuru	Gandamuktenahalli	0.12855	14093	1.00000	1	0.61989	2761	0.43033	12307
Ballari	Kudligi	Harakabhavi	Harakabhavi	0.14794	11718	1.00000	1	0.53863	20665	0.43032	12308
Dharwad	Hubli	Devargudihal	Revadihal	0.14712	11818	1.00000	1	0.54162	20222	0.43031	12309
Belagavi	Bilahongal	MARDINAGALAPUR	MARDINAGALAPUR	0.13870	12848	1.00000	1	0.57449	13380	0.43031	12310
Chamarajanagara	Chamarajanagara	Kempanapura	Kannegala	0.13969	12734	1.00000	1	0.57025	14393	0.43027	12311
Raichur	Lingsugur	Rodalabanda (ukp)	Roudal banda	0.15498	10838	1.00000	1	0.51397	23646	0.43027	12312
Raichur	Manvi	Byagwat	Byagwat	0.14290	12351	1.00000	1	0.55737	17330	0.43026	12313
Ballari	Hospet	Devasamudra	Devasamudra	0.18065	8107	0.88151	26773	0.50015	24719	0.43025	12314
Tumakuru	Kunigal	Nagasandra	Chottanahalli	0.13439	13403	1.00000	1	0.59262	8739	0.43024	12315
Mandya	Krishnarajpet	Dabbehatta	Margonahalli	0.15713	10596	1.00000	1	0.50683	24250	0.43024	12316
Koppal	Koppal	Guldahalli	Guldahalli	0.14741	11786	0.97289	22344	0.55525	17791	0.43022	12317
Mysuru	Hunsur	Challahalli	Thippur	0.15525	10812	1.00000	1	0.51292	23746	0.43022	12318
Ballari	Sandur	Yerrihanahalli	Jiginahalli	0.22667	4469	1.00000	1	0.35127	26980	0.43021	12319
Hassan	Hassan	Koravangala	Kommanahalli	0.12729	14261	1.00000	1	0.62553	13	0.43020	12320
Haveri	Hangal	Manthagi	Laxmipur	0.14936	11547	1.00000	1	0.53299	21511	0.43018	12321
Kolar	Srinivasapur	Arikunte	Bandapalli	0.14868	11631	1.00000	1	0.53541	21153	0.43018	12322
Tumakuru	Pavagada	Dommathamari	Dommathamari	0.13914	12791	1.00000	1	0.57209	13964	0.43017	12323
Mandya	Mandya	Thaggahalli	Kammanaiyakanahalli	0.15151	11273	1.00000	1	0.52531	22495	0.43015	12324
Tumakuru	Sira	Kotta	Vojukunte	0.14450	12157	1.00000	1	0.55080	18644	0.43015	12325
Tumakuru	Tiptur	Halukurike	Mayagondanahalli	0.14761	11764	1.00000	1	0.53913	20573	0.43013	12326
Chitradurga	Challakere	Belagere	Belagere	0.13349	13513	1.00000	1	0.59612	7862	0.43012	12327
Chamarajanagar	Kollegala	Chikkilur	Ikkadahalli	0.16946	9270	0.90752	26526	0.51743	23306	0.43012	12328
Kalaburagi	Chitapur	Kandagol	Kandagol	0.13997	12704	1.00000	1	0.56849	14780	0.43012	12329
Ballari	Kudligi	Belligatta	Belligatta	0.13757	13020	1.00000	1	0.57839	12380	0.43011	12330
Chitradurga	Challakere	Sanikere	Sanikere	0.15676	10635	0.94501	25272	0.53712	20897	0.43011	12331
Belagavi	Chikkodi	KARAGAON	DONAWAD	0.15295	11102	0.97289	22344	0.53471	21255	0.43011	12332
Bengaluru Rural	Hosakote	Doddagattiganabbe	Cheemannahalli	0.14642	11910	1.00000	1	0.54334	19938	0.43009	12333
Koppal	Koppal	Kolur	Gunhalli	0.12777	14196	1.00000	1	0.62256	1967	0.43007	12334
Mysuru	Hunsur	Kademanuganahalli	Beerathammanahalli	0.15409	10946	0.97289	22344	0.53056	21842	0.43006	12335
Chitradurga	Chitradurga	Ingaladalu	Yerehalli	0.12809	14153	1.00000	1	0.62093	2477	0.43005	12336
Mysuru	Hunsur	Beejaganahalli	Nilavagilukaval	0.13681	13107	1.00000	21938	0.58131	11618	0.43004	12337
Mysuru	Heggadadevankote	Kanchamalli	Chikkanandi	0.16065	10221	0.91628	26216	0.54028	20394	0.43004	12338
Davanagere	Channagiri	Joldal	K.ganadakatte	0.12795	14168	1.00000	1	0.62155	2296	0.43003	12339
Tumakuru	Koratagere	Kyamenahalli	Hosahalli	0.15442	10902	1.00000	1	0.51490	23586	0.43000	12340
Uttara Kannada	Supa	Pradhani	Phansoli	0.15807	10489	1.00000	1	0.50297	24524	0.42999	12341
Mandya	Nagamangala	Kanthapura	Ayitanahalli	0.13996	12707	1.00000	1	0.56805	14898	0.42999	12342

Belagavi	Chikkodi	KHADAKLAT	PEERAWADI	0.14271	12369	1.00000	1	0.55706	17393	0.42999	12343
Hassan	Arsikere	Thalalur	Kodihalli	0.13508	13330	1.00000	1	0.58854	9765	0.42999	12344
Chikkaballapura	Sidlaghatta	Basettihalli	Avalakondaraya nahalli	0.15177	11238	0.97289	22344	0.53834	20709	0.42997	12345
Belagavi	Athni	JAMBAGI	JAMBAGI	0.14848	11662	0.91628	26216	0.58422	10868	0.42996	12346
Mandya	Malavalli	Lingapatna	Handanahalli	0.14184	12475	1.00000	1	0.56036	16671	0.42996	12347
Uttara Kannada	Honavar	Chandavar	Kadnir	0.13375	13481	1.00000	1	0.59425	8312	0.42995	12348
Dharwad	Navalgund	Hallikeri	Hallikeri	0.14375	12252	1.00000	1	0.55287	18241	0.42994	12349
Koppal	Gangawati	Danapur	Danapur	0.16178	10104	0.91628	26216	0.53613	21048	0.42994	12350
Chikkaballapura	Gauribidanur	Sonaganahalli	Machenahalli	0.12863	14083	1.00000	1	0.61772	3247	0.42992	12351
Mysuru	Nanjangud	Nellithalapura	Nellithalapura	0.14340	12296	1.00000	21938	0.55409	18019	0.42991	12352
Haveri	Hangal	Malgund	Malagund	0.14469	12128	0.97289	22344	0.56445	15759	0.42991	12353
Chitradurga	Chitradurga	Jampannanakanakote	Sajjanakere	0.14162	12498	0.97289	22344	0.57671	12797	0.42991	12354
Hassan	Hole Narsipur	Mallappanahalli	Gulladapura	0.12702	14296	1.00000	1	0.62553	13	0.42991	12355
Shivamogga	Shikaripur	Harogoppa	Thattihalli	0.16407	9842	0.97289	22344	0.49775	24866	0.42990	12356
Ramanagara	Kanakapura	I. Gollahalli	Doddakoppa	0.14962	11518	1.00000	1	0.53103	21773	0.42990	12357
Chitradurga	Hiriyur	Yaraballi	Khandikere	0.14352	12273	1.00000	1	0.55357	18116	0.42990	12358
Tumakuru	Chiknayakanhalli	Barakanahalu	Kurihalli kaval	0.14465	12135	1.00000	1	0.54921	18937	0.42989	12359
Chitradurga	Hiriyur	Harthikote	Mallappanahalli	0.16209	10065	0.91628	26216	0.53486	21228	0.42988	12360
Tumakuru	Gubbi	Irakasandra	Irakasandra	0.13916	12785	1.00000	1	0.57079	14257	0.42987	12361
Ballari	Hagaribommanahalli	Mutkur	Rameswara bandi	0.14020	12672	1.00000	1	0.56656	15225	0.42986	12362
Gadag	Ron	Rampur	Chillazari	0.16327	9937	1.00000	1	0.48644	25462	0.42984	12363
Tumakuru	Madhugiri	Badavanahalli	Appanahalli	0.13609	13217	1.00000	1	0.58356	11067	0.42984	12364
Kolar	Bangarapet	Vengasandra	Annasagara	0.13341	13523	1.00000	1	0.59526	8060	0.42983	12365
Kalaburagi	Kalaburagi	Farhatabad	Sirnoor	0.15860	10447	1.00000	1	0.50068	24681	0.42982	12366
Davanagere	Honnali	Chatnihalli	Chatnahalli	0.13201	13691	1.00000	1	0.60142	6590	0.42980	12367
Chitradurga	Chitradurga	Medehalli	Megalahalli	0.13445	13398	1.00000	1	0.59048	9253	0.42979	12368
Tumakuru	Turuvekere	Dandinashivara	Dandinashivara	0.14514	12069	1.00000	1	0.54694	19340	0.42978	12369
Bagalkot	Hungund	Nandwadgi	Nandavadgi	0.14169	12487	0.97289	22344	0.57582	13038	0.42977	12370
Haveri	Hangal	Havanagi	Havanagi	0.14027	12659	1.00000	1	0.56590	15384	0.42976	12371
Ramanagara	Ramanagara	Mayaganahalli	Dharapura	0.15365	11000	1.00000	1	0.51657	23393	0.42976	12372
Dharwad	Dharwad	Uppin betageri	Hanamanhal	0.14967	11512	1.00000	1	0.53030	21873	0.42976	12373
Uttara Kannada	Mundgod	Salgaon	Sanavalli	0.13600	13226	1.00000	1	0.58360	11055	0.42975	12374
Ballari	Hospet	Sanapura	Muddapura no.2	0.21020	5602	1.00000	1	0.37754	26915	0.42974	12375
Haveri	Savanur	Teggihalli	Gundur	0.14928	11560	0.93281	26044	0.56990	14477	0.42973	12376
Chitradurga	Hosadurga	Madhure	Mallapura	0.14164	12495	1.00000	1	0.56024	16701	0.42972	12377
Hassan	Arsikere	Doddametukurke	Haralakatta	0.14066	12626	1.00000	1	0.56408	15838	0.42971	12378
Chamarajanagar	Gundlupet	Vaddagere	Yeriyur	0.12695	14305	1.00000	1	0.62491	1061	0.42969	12379

Chamarajanagar	Kollegala	Managalli	Byranatha	0.14627	11926	0.97289	22344	0.55740	17329	0.42967	12380
Tumakuru	Tumakuru	Honasigere	Honasigere	0.14471	12126	1.00000	1	0.54813	19128	0.42966	12381
Kolar	Kolar	Seethi	Chanjimale	0.15773	10535	0.97289	22344	0.51687	23358	0.42965	12382
Belagavi	Gokak	Sanganakeri	SANGANAKER I	0.16433	9811	0.85593	26812	0.56390	15897	0.42965	12383
Hassan	Arkalgud	Rudrapatna	Kodihalli	0.13117	13810	1.00000	1	0.60466	5848	0.42965	12384
Hassan	Arkalgud	Kortikere	Kortikere kaval	0.14126	12544	1.00000	1	0.56145	16440	0.42964	12385
Mysuru	Tirumakudal-Narsipu	B.seehalli	Hunasagahalli	0.14208	12444	1.00000	1	0.55812	17163	0.42962	12386
Chitradurga	Chitradurga	Hireguntanur	Haliyur	0.13127	13801	1.00000	1	0.60404	5972	0.42962	12387
Hassan	Arsikere	Narasipura	Kyathanahalli	0.13360	13498	1.00000	1	0.59346	8524	0.42960	12388
Belagavi	Gokak	Sidhikurabet	SHINDIKURBE T	0.20811	5757	0.68209	27041	0.55854	17071	0.42960	12389
Tumakuru	Tumakuru	Haralur	Kowthamaranah all	0.13618	13206	1.00000	1	0.58220	11408	0.42960	12390
Shivamogga	Sorab	Hanchi	Hiremagadi	0.12999	13935	1.00000	1	0.60991	4802	0.42960	12391
Ramanagara	Ramanagara	Bilagumba	Bilagumba	0.13735	13044	1.00000	1	0.57723	12673	0.42959	12392
Koppal	Yelburga	Balgera	Kakkihalli	0.13757	13019	1.00000	1	0.57629	12927	0.42959	12393
Chikkaballapura	Chikkaballapura	Mandikal	Dorabure	0.13698	13086	1.00000	1	0.57875	12307	0.42959	12394
Ballari	Siruguppa	Halekote	Halekota	0.16599	9647	1.00000	1	0.47760	25800	0.42958	12395
Hassan	Hassan	Ugane	Sanenahalli	0.12673	14330	1.00000	1	0.62553	13	0.42957	12396
Gadag	Ron	Holealur	Holealur	0.17221	8990	0.91628	26216	0.50234	24576	0.42956	12397
Chitradurga	Hiriyur	Kariyala	Kilaradahalli	0.15168	11249	1.00000	1	0.52255	22803	0.42956	12398
Bagalkot	Badami	Hangaragi	Hangaragi	0.13402	13448	1.00000	1	0.59143	9017	0.42956	12399
Davanagere	Harapanahalli	Adavahalli	Nichapura	0.13529	13295	1.00000	1	0.58586	10457	0.42955	12400
Chikkaballapura	Chikkaballapura	Avalagurki	Avalagurki	0.16434	9809	1.00000	1	0.48222	25634	0.42953	12401
Tumakuru	Sira	Doddabanagere	Chikkabanagere	0.14230	12414	0.97289	22344	0.57241	13890	0.42953	12402
Belagavi	Savadathi	SUTAGATTI	YENAGI	0.13433	13409	1.00000	1	0.58991	9402	0.42953	12403
Mandya	Nagamangala	Bindiganavile	Kurdikere	0.14020	12673	1.00000	1	0.56519	15581	0.42952	12404
Bidar	Bidar	Aurad (s)	Aurad (s)	0.14389	12238	1.00000	1	0.55069	18664	0.42952	12405
Ballari	Hospet	Chilakanahatti	Chilakanahatti	0.18798	7406	0.91628	26216	0.46001	26266	0.42951	12406
Mandya	Mandya	Basaralu	Ankushapura	0.14356	12267	1.00000	1	0.55186	18414	0.42949	12407
Hassan	Arsikere	Kamasamudra	Kasuvanahalli	0.12814	14150	1.00000	1	0.61825	3127	0.42948	12408
Ramanagara	Channapatna	Chakkere	Chakkere	0.16225	10039	1.00000	1	0.48825	25364	0.42947	12409
Hassan	Arsikere	Jajur	Muddanahalli	0.13874	12841	1.00000	1	0.57092	14237	0.42946	12410
Mandya	Pandavapura	Chinakurali	Chikkaboganahalli	0.15336	11033	1.00000	1	0.51644	23407	0.42945	12411
Belagavi	Savadathi	CHULAKI	CHIKKUMBI	0.13016	13917	1.00000	1	0.60845	5089	0.42944	12412
Chikkaballapura	Sidlaghatta	Thummanahalli	Mallasettipura	0.13149	13757	1.00000	1	0.60228	6370	0.42944	12413
Mandya	Nagamangala	Gondenahalli	Kuchahalli	0.12678	14325	1.00000	1	0.62468	1144	0.42944	12414
Davanagere	Jagalur	Kechchenahalli	Chikkammanahatti	0.16319	9946	0.82705	26912	0.58672	10252	0.42942	12415

Dharwad	Dharwad	Lokur	Shibaragatti	0.14067	12624	1.00000	1	0.56291	16142	0.42942	12416
Chitradurga	Hosadurga	Mallapanahalli	Chinnapura	0.12979	13951	1.00000	1	0.61005	4761	0.42941	12417
Kolar	Bangarapet	Vengasandra	Gopenahalli	0.14023	12666	1.00000	1	0.56464	15704	0.42941	12418
Chikkaballapura	Gudibanda	Dapparthi	Myakalahalli	0.15171	11246	0.97289	22344	0.53640	21011	0.42940	12419
Koppal	Gangawati	Kesarhatti	Arlahalli	0.15679	10630	0.97289	22344	0.51902	23158	0.42939	12420
Tumakuru	Pavagada	Chikkahalli	Thimmammanahalli	0.13779	12989	1.00000	1	0.57458	13346	0.42939	12421
Belagavi	Hukeri	BASAPUR	BASAPUR	0.17195	9010	0.88662	26621	0.51928	23128	0.42939	12422
Chikkamagalur	Kadur	Yemmedoddi	Yemmedoddi	0.14582	11979	1.00000	1	0.54290	20011	0.42939	12423
Davanagere	Davanagere	Kadlebalu	Obajjihalli	0.13431	13414	1.00000	1	0.58939	9546	0.42937	12424
Mysuru	Nanjangud	Karya	Banooru	0.13852	12878	1.00000	21938	0.57146	14100	0.42937	12425
Kalaburagi	Kalaburagi	Kinnisadak	Kinnisadak	0.15169	11248	1.00000	1	0.52183	22870	0.42937	12426
Tumakuru	Kunigal	Chowdanakuppe	Neelasandra	0.13513	13320	0.97289	22344	0.60208	6418	0.42937	12427
Mysuru	Hunsur	Doddahejjur	Chikkahejjur	0.14493	12096	0.97289	22344	0.56137	16463	0.42936	12428
Chikkamagalur	Tarikere	Doddabokikere	Siddarahalli	0.15741	10568	1.00000	1	0.50274	24544	0.42933	12429
Belagavi	Athni	SHIRAHATTI	SHIRAHATTI	0.14112	12557	1.00000	1	0.56076	16605	0.42933	12430
Davanagere	Jagalur	Anabur	Anabur	0.14739	11788	0.94501	25272	0.56812	14879	0.42932	12431
Bengaluru Rural	Hosakote	Kambalipura	Muthasandra	0.13079	13847	1.00000	1	0.60498	5779	0.42931	12432
Chikkaballapura	Gauribidanur	Jarabandahalli	Nulagummanahalli	0.12932	13997	1.00000	1	0.61180	4415	0.42930	12433
Bagalkot	Bagalkot	Mugalolli	Honnakatti	0.14389	12237	0.97289	22344	0.56517	15588	0.42930	12434
Belagavi	Athni	SAPTASAGAR	CHIKKUD	0.13054	13877	1.00000	1	0.60599	5539	0.42927	12435
Kalaburagi	Kalaburagi	Nandikur	Udnoor	0.15287	11112	1.00000	1	0.51746	23303	0.42927	12436
Chitradurga	Challakere	Byadareddyhalli	Chikkahalli	0.13399	13453	1.00000	1	0.59032	9299	0.42926	12437
Kolar	Bangarapet	Inorahosahalli	Karamangala	0.13795	12958	0.97289	22344	0.58932	9569	0.42925	12438
Kolar	Mulbagal	Angondahalli	Honaganahalli	0.13355	13504	1.00000	1	0.59219	8854	0.42924	12439
Kalaburagi	Sedam	Sindhanmadu	Bhutpur	0.14200	12449	1.00000	1	0.55694	17424	0.42924	12440
Chikkaballapura	Bagepalli	Palyakere	Machanapalli	0.13395	13456	1.00000	1	0.59041	9275	0.42923	12441
Koppal	Gangawati	Herur	Batterhanchnal	0.14489	12102	1.00000	1	0.54577	19551	0.42922	12442
Belagavi	Bilahongal	MURAKI BHA VI	MURAKI BHA VI	0.13316	13551	1.00000	1	0.59381	8437	0.42921	12443
Chitradurga	Hosadurga	Kabbala	Veeravvanagathihalli	0.14305	12332	1.00000	1	0.55267	18272	0.42919	12444
Tumakuru	Sira	Tavarekere	Pinnanahole	0.14902	11589	0.97289	22344	0.54529	19623	0.42918	12445
Tumakuru	Gubbi	Nittur	Benchagere	0.13215	13669	1.00000	1	0.59818	7321	0.42917	12446
Bagalkot	Mudhol	Chinchakhandi k.d.	Chinchakhandi(k.d)	0.13932	12770	1.00000	1	0.56734	15056	0.42916	12447
Tumakuru	Kunigal	Kithanamangala	Hithalahalli	0.14509	12074	1.00000	1	0.54478	19718	0.42916	12448
Haveri	Hirekerur	Shiragambi	Satagihalli	0.14927	11563	1.00000	1	0.52941	21977	0.42913	12449
Tumakuru	Pavagada	Nagalamadike	Gyadigunte	0.13712	13067	1.00000	1	0.57627	12928	0.42912	12450
Haveri	Ranibennur	Hanumapur	Hanumapur	0.14613	11942	0.91628	26216	0.59013	9350	0.42911	12451
Mandya	Nagamangala	Nalligere	Koppa	0.16148	10137	1.00000	1	0.48929	25323	0.42911	12452

Tumakuru	Gubbi	Herur	Kittadakuppe	0.14788	11727	1.00000	1	0.53430	21309	0.42910	12453
Belagavi	Ramdurg	KANDHAPUR	GUDAKATTI	0.12793	14176	1.00000	1	0.61757	3270	0.42909	12454
Bengaluru Rural	Devanahalli	Gudla muddenahalli	Chinnappanayak ana hosur	0.13831	12913	1.00000	1	0.57121	14161	0.42909	12455
Chikkaballapura	Bagepalli	Mittemari	Mallegurke	0.14079	12600	1.00000	1	0.56109	16531	0.42908	12456
Davanagere	Channagiri	Nallichankalu	Chikkasandi	0.13233	13647	1.00000	1	0.59694	7631	0.42908	12457
Ramanagara	Magadi	Shankighatta	Dandenahalli	0.14492	12099	1.00000	1	0.54511	19651	0.42907	12458
Gadag	Ron	Kuradagi	Yarebeleri	0.16392	9857	1.00000	1	0.48183	25645	0.42905	12459
Gadag	Shirahatti	Battur	Battur	0.16126	10158	1.00000	1	0.48965	25312	0.42902	12460
Hassan	Channarayapatna	Belagihalli	Belagihalli	0.13320	13544	1.00000	1	0.59277	8691	0.42901	12461
Belagavi	Raybag	Siddapur	YELPRATTI	0.13882	12827	0.97289	22344	0.58448	10812	0.42897	12462
Mandya	Nagamangala	Bogadhi	Kallenahalli	0.15163	11253	1.00000	1	0.52058	22984	0.42897	12463
Haveri	Hangal	Gondi	Makarvalli	0.14719	11814	1.00000	1	0.53630	21026	0.42897	12464
Bagalkot	Hungund	Karadi	Dasbal	0.15468	10872	1.00000	1	0.51029	23992	0.42896	12465
Tumakuru	Chiknayakanhalli	Doddayannegere	Doddayannegere	0.15222	11182	1.00000	1	0.51853	23195	0.42896	12466
Bengaluru Rural	Doddaballapur	Sakkaregollahalli	Chikkakalenahalli	0.13777	12992	1.00000	1	0.57291	13750	0.42895	12467
Tumakuru	Chiknayakanhalli	Doddayannegere	Kidukanahalli	0.13551	13267	1.00000	1	0.58244	11337	0.42895	12468
Bidar	Bidar	Kolhar (k)	Bellura	0.13224	13655	1.00000	1	0.59669	7697	0.42892	12469
Davanagere	Channagiri	Kaknuru	Kakanur	0.13356	13503	1.00000	1	0.59075	9192	0.42891	12470
Kolar	Mulbagal	Agara	Murakanakunte	0.13883	12825	1.00000	1	0.56834	14816	0.42891	12471
Chikkamagalur	Kadur	Chikkaballekere	Gedlehalli	0.12886	14056	1.00000	1	0.61231	4310	0.42890	12472
Dharwad	Kundgol	Mattigatti	Ramapur	0.12801	14162	1.00000	1	0.61633	3520	0.42890	12473
Ramanagara	Ramanagara	Ittamadu	Ittamadu	0.15992	10311	1.00000	1	0.49335	25117	0.42889	12474
Belagavi	Savadathi	Shindogi	SHINDHOGI	0.13739	13042	0.97289	22344	0.59022	9328	0.42889	12475
Haveri	Hangal	Honkan	Honkan	0.14031	12654	1.00000	1	0.56224	16272	0.42888	12476
Chikkaballapura	Gauribidanur	Ramapura	Ramapura	0.14761	11765	1.00000	1	0.53445	21282	0.42888	12477
Davanagere	Harapanahalli	K.kallahalli	K.kallahalli	0.13684	13103	0.97289	22344	0.59253	8766	0.42888	12478
Chikkamagalur	Chikkamagalur	Machenahalli	Shankaranahalli	0.13866	12855	1.00000	1	0.56882	14705	0.42886	12479
Belagavi	Bilahongal	HANABAR HATTI	HANABAR HATTI	0.13785	12977	1.00000	1	0.57216	13946	0.42885	12480
Gadag	Nargund	Shirol	Kallapur	0.15266	11134	1.00000	1	0.51649	23402	0.42881	12481
Tumakuru	Tiptur	Baluvaneralu	Vaderahalli	0.14158	12503	1.00000	1	0.55692	17431	0.42881	12482
Mandya	Mandya	Sunagahalli	Sunagahalli	0.14222	12423	0.94501	25272	0.58661	10274	0.42879	12483
Ramanagara	Magadi	Agalakote	Mallenahalli	0.13261	13614	1.00000	1	0.59449	8267	0.42878	12484
Mysuru	Mysuru	Sinduvalli	Doddakanya	0.15260	11143	1.00000	1	0.51659	23392	0.42878	12485
Mandya	Malavalli	Dalavaikodihalli	Deveerahalli	0.14928	11559	1.00000	1	0.52805	22173	0.42877	12486
Tumakuru	Kunigal	Honnamachanahalli	Halagere	0.14154	12510	1.00000	1	0.55693	17428	0.42877	12487
Mandya	Krishnarajpet	Murukanahalli	Hemmanahalli	0.13994	12708	1.00000	1	0.56329	16045	0.42877	12488

Kolar	Mulbagal	Devarayasamudra	Doddahonasettihal alli	0.14621	11935	1.00000	1	0.53909	20578	0.42876	12489
Chitradurga	Chitradurga	Belaghatta	Baggalurangavva nahalli	0.13401	13450	1.00000	1	0.58814	9876	0.42875	12490
Chikkaballapura	Bagepalli	Gantamvarapalli	Yegavabandlaker e	0.14495	12091	1.00000	1	0.54375	19886	0.42875	12491
Chitradurga	Chitradurga	Alagavadi	Pudukalahalli	0.13598	13228	1.00000	1	0.57955	12081	0.42874	12492
Mysuru	Mysuru	Siddapura	Chikkanahalli	0.14720	11813	1.00000	1	0.53536	21162	0.42873	12493
Shivamogga	Bhadravati	Mangote	Mangote	0.16013	10290	0.97289	22344	0.50581	24326	0.42872	12494
Mandya	Nagamangala	Devaramallanayakan ahalli	Tubinakere	0.15789	10519	1.00000	1	0.49903	24786	0.42871	12495
Chikkaballapura	Bagepalli	Racshervu	Kondorupalli	0.13873	12843	1.00000	1	0.56791	14932	0.42870	12496
Chikkaballapura	Sidlaghatta	Thimmasandra	Sadalavarahalli	0.15426	10924	1.00000	1	0.51073	23934	0.42869	12497
Belagavi	Khanapur	HEBBAL	HEBBAL	0.13666	13132	1.00000	1	0.57651	12866	0.42869	12498
Chitradurga	Chitradurga	Kunabevu	Chikkajagalur	0.14677	11871	1.00000	1	0.53672	20959	0.42868	12499
Davanagere	Davanagere	Shingrihalli	Siriganahalli	0.12828	14131	1.00000	1	0.61407	3956	0.42867	12500
Kalaburagi	Kalaburagi	Melkunda b	Melkunda (b)	0.13626	13193	1.00000	1	0.57808	12475	0.42867	12501
Kolar	Mulbagal	Thimmaravuthanahal li	Kogileri	0.13150	13756	1.00000	1	0.59902	7123	0.42867	12502
Hassan	Channarayapatna	Gowdagere	Malavanaghatta	0.14440	12169	1.00000	1	0.54549	19588	0.42866	12503
Mysuru	Piriyapatna	Punadahalli	Mallinathapura	0.13283	13588	1.00000	1	0.59299	8642	0.42866	12504
Ramanagara	Kanakapura	Doddamuduwadi	Dimbadahalli	0.14993	11477	1.00000	1	0.52531	22497	0.42865	12505
Ramanagara	Magadi	Srigiripura	Srigiripura	0.14069	12620	1.00000	1	0.55981	16804	0.42865	12506
Haveri	Hangal	Akki alur	Akki alur	0.22823	4361	0.59857	27059	0.57640	12896	0.42862	12507
Chikkaballapura	Bagepalli	Devaragudipalli	Makireddypalli	0.13368	13489	1.00000	1	0.58901	9646	0.42861	12508
Bengaluru Rural	Devanahalli	Kannamangala	Ilathore	0.13166	13736	1.00000	1	0.59800	7366	0.42860	12509
Koppal	Gangawati	Mustur	Mustur	0.16708	9520	0.85471	26888	0.55125	18544	0.42858	12510
Bengaluru Rural	Devanahalli	Bijjawara	Gollahalli	0.13515	13318	1.00000	1	0.58245	11328	0.42857	12511
Belagavi	Khanapur	PARISHWAD	PARISHWAD	0.15247	11160	0.88662	26621	0.58225	11389	0.42856	12512
Kolar	Srinivaspur	Thadigol	Kamalavaripalli	0.14420	12205	1.00000	1	0.54586	19536	0.42856	12513
Chikkaballapura	Sidlaghatta	Mallur	Ankathatti	0.14080	12599	0.97289	22344	0.57460	13342	0.42856	12514
Ramanagara	Kanakapura	I. Gollahalli	Shuivanegowdan adoddi	0.13754	13025	1.00000	1	0.57223	13929	0.42855	12515
Hassan	Hassan	Basavagatta	B.byrapura	0.14009	12694	1.00000	1	0.56180	16371	0.42855	12516
Hassan	Belur	Chikkamedur	Bommadihalli	0.14166	12488	1.00000	1	0.55557	17721	0.42854	12517
Chitradurga	Chitradurga	Issamudra	Hosapete	0.13835	12910	1.00000	1	0.56874	14719	0.42851	12518
Belagavi	Gokak	Kundaragi	DHASANATTI	0.12709	14285	1.00000	1	0.61909	2942	0.42851	12519
Tumakuru	Kunigal	Markonahalli	Markonahalli	0.12900	14034	1.00000	1	0.60991	4800	0.42851	12520
Hassan	Arkalgud	Kattepura	Gabbali	0.14385	12245	1.00000	1	0.54697	19333	0.42850	12521
Mandya	Malavalli	Settahalli	Uppanahalli	0.15206	11195	1.00000	1	0.51738	23313	0.42849	12522

Tumakuru	Chiknayakanhalli	Kandikere	Ganganaikanahalli	0.12984	13949	1.00000	1	0.60588	5564	0.42848	12523
Chitradurga	Holalkere	Adanur	Cheeranahalli	0.12847	14108	1.00000	1	0.61230	4311	0.42847	12524
Chikkaballapura	Sidlaghatta	Yaramalliahna hunasehalli	Doddadasenahalli	0.12591	14438	1.00000	1	0.62473	1128	0.42846	12525
Gadag	Ron	Sudi	Sudi	0.17661	8546	0.85593	26812	0.52034	23018	0.42846	12526
Chitradurga	Challakere	Thimmappaihnhalli	Jambaiahnahalli	0.13011	13925	1.00000	1	0.60453	5873	0.42846	12527
Uttara Kannada	Mundgod	Kodambi	Bhadrapura	0.12697	14302	1.00000	1	0.61942	2868	0.42844	12528
Belagavi	Athni	SHIRUR	SHIRUR	0.13816	12936	1.00000	1	0.56916	14636	0.42842	12529
Kolar	Srinivasapur	Yeramvaripalli	Kandlevaripalli	0.13802	12948	1.00000	1	0.56968	14518	0.42841	12530
Shivamogga	Bhadravati	Gudumagatta	Gudumagatta	0.16394	9853	0.97289	22344	0.49294	25144	0.42840	12531
Tumakuru	Chiknayakanhalli	Ramanahalli	Gantenahalli	0.12849	14106	1.00000	1	0.61178	4420	0.42837	12532
Ramanagara	Magadi	Narasandra	Marur	0.13636	13179	1.00000	1	0.57646	12880	0.42837	12533
Chamarajanagara	Chamarajanagara	Arakalavadi	Meluru	0.13840	12902	1.00000	1	0.56797	14913	0.42837	12534
Vijayapura	Vijayapura	Jainapur	Lingadalli	0.13654	13151	1.00000	1	0.57569	13077	0.42837	12535
Tumakuru	Gubbi	Hindisgere	Kenchaviranahalli	0.12745	14242	1.00000	1	0.61672	3444	0.42836	12536
Ramanagara	Kanakapura	Yalachavadi	Bheemasandra	0.15017	11448	1.00000	1	0.52340	22702	0.42836	12537
Belagavi	Chikkodi	Jagnur	JAGANUR	0.14607	11953	1.00000	1	0.53803	20760	0.42834	12538
Hassan	Channarayapatna	Bagur	P.dasapura	0.13667	13130	1.00000	1	0.57494	13268	0.42831	12539
Kolar	Bangarapet	Karahalli	Nernahalli	0.15092	11358	1.00000	1	0.52058	22984	0.42830	12540
Belagavi	Hukeri	Ammangi	HANDIGUD	0.13028	13907	1.00000	1	0.60307	6191	0.42830	12541
Haveri	Byadgi	Gundenahalli	Shivapur	0.13628	13191	1.00000	1	0.57649	12872	0.42829	12542
Ramanagara	Magadi	Banavadi	Mooganahalli	0.14583	11977	1.00000	1	0.53871	20650	0.42829	12543
Chikkaballapura	Chintamani	Upparapete	Upparapete	0.15312	11079	1.00000	1	0.51307	23730	0.42829	12544
Vijayapura	Vijayapura	Hegadihal	Basavanagar	0.13144	13770	1.00000	1	0.59759	7476	0.42826	12545
Chitradurga	Hosadurga	Hunavinadu	Srirangapura	0.12706	14288	1.00000	1	0.61816	3162	0.42826	12546
Koppal	Gangawati	Budugumpa	Halsamudra	0.14572	11991	0.97289	22344	0.55400	18044	0.42825	12547
Mandya	Pandavapura	Thirumalasagara chatra	Kodihalli hosur	0.14699	11839	1.00000	1	0.53434	21296	0.42825	12548
Bidar	Humnabad	Sitalgera	Bothagi	0.13011	13924	1.00000	1	0.60356	6087	0.42823	12549
Hassan	Arkalgud	Hebbale	Hebbale	0.14157	12505	1.00000	1	0.55468	17911	0.42823	12550
Kolar	Bangarapet	Kethaganahalli	Chintagumnahalli	0.15133	11303	1.00000	1	0.51889	23167	0.42822	12551
Hassan	Arkalgud	Hanyalu	Ragimarur	0.12642	14372	1.00000	1	0.62108	2440	0.42821	12552
Belagavi	Chikkodi	SHENDUR	SHENDUR	0.14390	12236	0.97289	22344	0.56077	16602	0.42819	12553
Dharwad	Kundgol	Guruvinhalli	Gurunahalli	0.13518	13313	1.00000	1	0.58075	11781	0.42818	12554
Davanagere	Honnali	Kulahalli	Madapura	0.13205	13684	1.00000	1	0.59451	8263	0.42818	12555
Tumakuru	Kunigal	Nagasandra	Madhure kaval	0.13326	13541	1.00000	1	0.58906	9631	0.42818	12556
Belagavi	Gokak	AVARADI	YARAGUDRI	0.13861	12865	1.00000	1	0.56630	15295	0.42817	12557
Bagalkot	Jamkhandi	Kunchanoor	Kunchanur	0.13745	13034	1.00000	1	0.57101	14217	0.42815	12558

Chikkamagalur	Kadur	Hirenalluru	Kedigere	0.13308	13562	1.00000	1	0.58975	9430	0.42815	12559
Mysuru	Krishnarajanagara	Kaggere	Mudalakoppalu	0.14625	11930	0.97289	22344	0.55157	18483	0.42814	12560
Raichur	Manvi	Chagbhavi	Jalapur	0.15370	10991	1.00000	1	0.51057	23972	0.42813	12561
Hassan	Belur	Hagare	Angadihalli	0.17143	9081	0.94501	25272	0.48441	25553	0.42813	12562
Mandya	Malavalli	D.halasaahalli	Halasaahalli	0.14632	11922	1.00000	1	0.53629	21027	0.42813	12563
Ballari	Sandur	Hirekeriyaginahalli	Hirekeriyaginahalli	0.14068	12621	1.00000	1	0.55770	17259	0.42810	12564
Tumakuru	Kunigal	Yediyur	Chikkamadure	0.13517	13315	1.00000	1	0.58037	11870	0.42809	12565
Hassan	Arsikere	Murundi	Yadapura	0.13146	13768	0.97289	22344	0.61339	4088	0.42808	12566
Belagavi	Gokak	ARABHAVI	ARABHAVI	0.15288	11108	0.90752	26526	0.56541	15526	0.42808	12567
Tumakuru	Pavagada	Budibetta	Rachamaranahalli	0.13538	13284	1.00000	1	0.57945	12110	0.42807	12568
Hassan	Alur	Magge	Ballurpura	0.12556	14481	1.00000	1	0.62463	1167	0.42805	12569
Belagavi	Ramdurg	GONNAGAR	MARADAGI	0.12933	13996	1.00000	1	0.60642	5457	0.42805	12570
Vijayapura	Indi	Umrani	Karur	0.13180	13713	0.97289	22344	0.61165	4448	0.42805	12571
Mysuru	Heggadadevankote	Hirehalli	Hirehalli	0.12837	14121	1.00000	1	0.61077	4608	0.42800	12572
Chitradurga	Hiriyur	Uduvalli	Hindasakatte	0.13369	13487	1.00000	1	0.58643	10315	0.42800	12573
Kolar	Malur	Nosagere	Dommalur	0.14727	11804	1.00000	1	0.53229	21589	0.42798	12574
Ramanagara	Channapatna	Banagahalli	Hunasanahalli	0.14864	11640	1.00000	1	0.52737	22255	0.42797	12575
Belagavi	Gokak	NANDAGAON	NANDAGAON	0.14210	12441	1.00000	1	0.55164	18472	0.42797	12576
Hassan	Alur	Hanchur	Chattanahalli	0.15682	10627	1.00000	1	0.49981	24742	0.42796	12577
Tumakuru	Sira	Lakshmisagar	Dwaralu	0.13658	13146	1.00000	1	0.57386	13533	0.42795	12578
Hassan	Belur	Bikkodu	Chikkabiccodu	0.14609	11950	1.00000	1	0.53651	20996	0.42795	12579
Haveri	Shiggaon	Kyalkond	Belwalakoppa	0.14595	11964	1.00000	1	0.53699	20922	0.42794	12580
Hassan	Arsikere	Undiganalu	Deshani	0.13110	13817	1.00000	1	0.59780	7420	0.42794	12581
Uttara Kannada	Honavar	Manki b (ananthawadi)	Herali	0.14580	11983	1.00000	1	0.53750	20840	0.42794	12582
Ramanagara	Kanakapura	Shivanahalli	Aralalu	0.13720	13058	1.00000	1	0.57116	14173	0.42793	12583
Kolar	Srinivaspur	Lakshmisagara	Chintamakalapalli	0.13581	13245	1.00000	1	0.57702	12722	0.42793	12584
Dharwad	Hubli	Varur	Kamplikop	0.13523	13304	1.00000	1	0.57946	12106	0.42792	12585
Bagalkot	Jamkhandi	Kannolli	Kuragod	0.12532	14505	1.00000	1	0.62523	971	0.42791	12586
Ramanagara	Magadi	Lakkenahalli	Chikkenahalli	0.14309	12328	1.00000	1	0.54754	19237	0.42790	12587
Hassan	Hole Narsipur	Sravanur	Sravanur	0.14659	11893	1.00000	1	0.53438	21292	0.42788	12588
Kalaburagi	Afzalpur	Gobbur (b)	Gobbur (b)	0.14498	12089	0.97289	22344	0.55536	17765	0.42788	12589
Hassan	Channarayapatna	Bagur	Chowdenahalli	0.14137	12528	0.97289	22344	0.56947	14573	0.42786	12590
Mandya	Nagamangala	Anche chittanahalli	Tolali	0.14852	11650	1.00000	1	0.52736	22256	0.42786	12591
Davanagere	Channagiri	Mudigere	Bussenahalli	0.13158	13743	1.00000	1	0.59523	8070	0.42786	12592
Ramanagara	Kanakapura	Uyyamballi	Alahalli	0.14333	12301	1.00000	1	0.54637	19450	0.42783	12593
Hassan	Arkalgud	Belavadi	Ankanahalli	0.13842	12894	1.00000	1	0.56571	15444	0.42782	12594
Davanagere	Honnali	Vaderahathuru	Kengatte	0.13200	13694	1.00000	1	0.59316	8606	0.42781	12595
Hassan	Arsikere	Nerlige	Kamenahalli	0.12575	14457	1.00000	1	0.62253	1976	0.42778	12596

Mandya	Krishnarajpet	Bharathipura	Bharathipura	0.12841	14114	1.00000	1	0.60958	4883	0.42777	12597
Mandya	Maddur	Athaguru	Alamsethalli	0.15052	11400	1.00000	1	0.51999	23055	0.42776	12598
Ramanagara	Channapatna	J.byadarahally	Voddarahalli	0.14505	12078	1.00000	1	0.53954	20497	0.42774	12599
Kolar	Bangarapet	Mava halli	Venugopalapura	0.14196	12455	1.00000	1	0.55122	18551	0.42773	12600
Ballari	Kudligi	Hyalya	Hyalya	0.15366	10997	0.97289	22344	0.52340	22700	0.42772	12601
Chamarajanagara	Chamarajanagara	Arakalavadi	Yanagahalli	0.14645	11904	1.00000	1	0.53428	21310	0.42771	12602
Vijayapura	Vijayapura	Babaleshwar	Adavisangapur	0.14094	12583	0.97289	22344	0.57064	14289	0.42771	12603
Shivamogga	Sagar	Tumari	Chimale	0.13843	12892	1.00000	1	0.56518	15583	0.42770	12604
Tumakuru	Pavagada	Ponnasamudra	Komarlahalli	0.12995	13938	1.00000	1	0.60203	6437	0.42769	12605
Belagavi	Bilahongal	MARIKATTI	PULARKOPPA	0.14698	11842	1.00000	1	0.53221	21605	0.42767	12606
Belagavi	Savadathi	KARIKATTI	KARIKATTI	0.14022	12668	0.97289	22344	0.57335	13638	0.42766	12607
Ramanagara	Magadi	Kalya	Hosahalli	0.13116	13811	1.00000	1	0.59622	7835	0.42763	12608
Shivamogga	Hosanagara	Anadagadoduru	Kabale	0.12501	14543	1.00000	1	0.62553	13	0.42763	12609
Uttara Kannada	Supa	Nagoda	Nagoda	0.13860	12867	1.00000	1	0.56420	15814	0.42763	12610
Mandya	Maddur	Kadukothanahalli	Bujavalli	0.14466	12132	1.00000	1	0.54051	20369	0.42761	12611
Mysuru	Piriyapatna	Chikkanerale	Doddanerale	0.16093	10194	1.00000	1	0.48585	25495	0.42761	12612
Chikkaballapura	Sidlaghatta	Ganjigunte	Hale ganjigunte	0.14700	11835	1.00000	1	0.53186	21651	0.42760	12613
Tumakuru	Sira	Chinnenahalli	Jodidevarahalli	0.13190	13703	1.00000	1	0.59271	8710	0.42759	12614
Chikkamagalur	Tarikere	Sollapura	Sollapur	0.12685	14317	1.00000	1	0.61630	3524	0.42759	12615
Vijayapura	Vijayapura	Honaganhalli	Savanalli	0.14013	12687	1.00000	1	0.55786	17222	0.42758	12616
Kolar	Bangarapet	Ramasagara	Papenahalli	0.14453	12151	1.00000	1	0.54082	20318	0.42757	12617
Mysuru	Tirumakudal-Narsipu	Rangasamudra	Hunuganahalli	0.12526	14515	1.00000	1	0.62401	1410	0.42757	12618
Gadag	Ron	Abbigeri	Abbigeri	0.17607	8599	0.91628	26216	0.48442	25552	0.42754	12619
Chikkaballapura	Chintamani	Mittahalli	Mittahalli	0.15128	11304	0.91628	26216	0.56377	15930	0.42753	12620
Davanagere	Jagalur	H.kadadakatte	Bharamasamudra	0.13953	12753	0.97289	22344	0.57564	13087	0.42753	12621
Davanagere	Channagiri	Tanigere	Tanigere	0.13192	13700	1.00000	1	0.59235	8814	0.42752	12622
Chitradurga	Challakere	Somaguddu	Somaguddu	0.13217	13665	0.94501	25272	0.62553	13	0.42750	12623
Uttara Kannada	Haliyal	Tatwanagi	Tatwanagi	0.13122	13809	1.00000	1	0.59541	8028	0.42750	12624
Tumakuru	Koratagere	Doddasaggere	Chikkasaggere	0.12996	13937	1.00000	1	0.60116	6654	0.42749	12625
Tumakuru	Turuvekere	Lokammanahalli	N.mavinahalli	0.13419	13430	1.00000	1	0.58218	11418	0.42749	12626
Ramanagara	Magadi	Nethenahalli	Gummasandra	0.13851	12880	1.00000	1	0.56402	15859	0.42749	12627
Mandya	Malavalli	Huskur	Huskur	0.15766	10544	0.93281	26044	0.53115	21752	0.42747	12628
Kalaburagi	Chitapur	Rajapur	Bharatnoor	0.13753	13027	1.00000	1	0.56794	14921	0.42747	12629
Chikkaballapura	Bagepalli	Chelur	Sheerkhankote	0.12897	14040	1.00000	1	0.60566	5606	0.42747	12630
Chitradurga	Hosadurga	Mathodu	Mengasandra	0.14001	12700	1.00000	1	0.55784	17223	0.42746	12631
Kolar	Kolar	Madanahalli	Settimadamangal a	0.14460	12140	1.00000	1	0.54015	20416	0.42746	12632
Mandya	Pandavapura	Dinka	Dinka settihalli	0.15111	11333	1.00000	1	0.51683	23364	0.42744	12633
Belagavi	Hukeri	Badakundhri	GOUDAWAD	0.13868	12852	1.00000	1	0.56313	16083	0.42744	12634

Belagavi	Athni	Shankaratti	KHAVATKOPP A	0.13598	13229	0.97289	22344	0.59029	9305	0.42744	12635
Mysuru	Heggadadevankote	Madapura	Nayakanahundi	0.12737	14254	1.00000	21938	0.61307	4155	0.42742	12636
Bagalkot	Badami	Hebbali	Mumaraddikopp a	0.12721	14272	1.00000	1	0.61383	4001	0.42742	12637
Hassan	Alur	Taluru	Hunase	0.15108	11339	1.00000	1	0.51677	23369	0.42741	12638
Mysuru	Mysuru	Sinduvali	Chikkakanya	0.13435	13406	1.00000	21938	0.58100	11700	0.42737	12639
Tumakuru	Sira	Tavarekere	Tavarekere	0.13577	13246	1.00000	1	0.57493	13275	0.42737	12640
Chitradurga	Challakere	Thimmannanayakana kote	Gosikere	0.13560	13261	1.00000	1	0.57562	13090	0.42737	12641
Dharwad	Navalgund	Yamanur	Padesur	0.13201	13690	1.00000	1	0.59126	9061	0.42736	12642
Mandya	Nagamangala	Javaranahalli	Chamalapura	0.13198	13697	1.00000	1	0.59130	9048	0.42733	12643
Hassan	Sakleshpur	Kurubathur	Yadavarahalli	0.14790	11722	1.00000	1	0.52758	22229	0.42732	12644
Mandya	Krishnarajpet	Mandagere	Gaddehosur	0.14224	12418	1.00000	1	0.54857	19051	0.42732	12645
Tumakuru	Turuvekere	Muthugadahalli	Obbenagasandra	0.13636	13178	1.00000	1	0.57212	13952	0.42729	12646
Hassan	Arsikere	Kenkere	Kenkere	0.13411	13440	1.00000	1	0.58172	11535	0.42729	12647
Vijayapura	Basavana Bagevadi	Yarnal	Yarnal	0.15545	10787	1.00000	1	0.50186	24604	0.42729	12648
Hassan	Hole Narsipur	Doddakunche	Doddakunche	0.13956	12749	1.00000	1	0.55886	17012	0.42726	12649
Chamarajanagar	Kollegala	Chikkamalapura	Chikkamalapura	0.14055	12636	1.00000	1	0.55489	17862	0.42725	12650
Kalaburagi	Sedam	Ribbanpalli	Khanderayanpall i	0.12477	14577	1.00000	1	0.62508	1001	0.42725	12651
Hassan	Hole Narsipur	Doddakadanur	Doddakadanur	0.14185	12470	1.00000	1	0.54976	18831	0.42724	12652
Koppal	Gangawati	Siddapur	Siddapur	0.19199	7044	0.72022	27027	0.56396	15878	0.42723	12653
Tumakuru	Turuvekere	Bytharahosahalli	Tharamanakote	0.14328	12304	1.00000	1	0.54422	19798	0.42722	12654
Hassan	Hassan	Shanthigrama	Ranganathapura	0.13998	12703	1.00000	1	0.55703	17404	0.42721	12655
Chamarajanagar	Gundlupet	Terakanambi	Terakanambi	0.15807	10487	0.88151	26773	0.55951	16864	0.42720	12656
Tumakuru	Chiknayakanhalli	Muddenahalli	Maligehalli	0.13265	13605	1.00000	1	0.58769	9999	0.42719	12657
Bagalkot	Bilgi	Badagandi	Badagandi	0.13939	12763	1.00000	1	0.55931	16934	0.42719	12658
Ballari	Kudligi	Huralihal	Hurlihalu	0.13042	13892	1.00000	1	0.59774	7434	0.42719	12659
Haveri	Byadgi	Bisalahalli	Belakeri	0.12643	14368	1.00000	1	0.61658	3473	0.42718	12660
Haveri	Hangal	Kallapur	Kallapur	0.13884	12823	1.00000	1	0.56142	16450	0.42717	12661
Uttara Kannada	Kumta	Santeguli	Santeguli	0.14107	12562	0.97289	22344	0.56788	14940	0.42715	12662
Kolar	Bangarapet	Hunukunda	Kanganallur	0.12573	14461	1.00000	1	0.61984	2772	0.42714	12663
Kolar	Bangarapet	Chikka ankandahalli	Haliganahalli	0.14399	12227	1.00000	1	0.54122	20268	0.42714	12664
Tumakuru	Kunigal	Yelijur	Hosur	0.13171	13730	1.00000	1	0.59169	8970	0.42714	12665
Shivamogga	Shikaripur	Goddanakoppa	Mugalagere	0.14427	12193	0.97289	22344	0.55522	17803	0.42713	12666
Bengaluru Rural	Doddaballapur	Kanasavadi	Nagenahalli	0.13671	13124	1.00000	1	0.57000	14449	0.42713	12667
Kolar	Bangarapet	Sulikunte	Kuppanhalli	0.13406	13447	1.00000	1	0.58124	11642	0.42712	12668
Haveri	Hirekerur	Kod	Kod	0.13821	12930	0.97289	22344	0.57950	12094	0.42712	12669

Hassan	Arkalgud	Yalagathavalli	Ajjur	0.13829	12916	1.00000	1	0.56344	16011	0.42712	12670
Kolar	Srinivasapur	Mudimadugu	Kothapalli	0.15023	11437	1.00000	1	0.51865	23181	0.42711	12671
Tumakuru	Turuvekere	Aremallenahalli	Biganenahalli	0.13185	13707	1.00000	1	0.59086	9177	0.42710	12672
Tumakuru	Pavagada	Maridasanahalli	Hanumanthanahalli	0.14358	12264	1.00000	1	0.54259	20058	0.42709	12673
Vijayapura	Basavana Bagevadi	Kudagi	Kudgi	0.13659	13143	1.00000	1	0.57028	14388	0.42707	12674
Hassan	Hassan	Settihalli	Muttanahalli	0.14616	11941	1.00000	1	0.53293	21519	0.42707	12675
Haveri	Hangal	Herur	Herur	0.13810	12941	1.00000	1	0.56394	15884	0.42705	12676
Chitradurga	Hosadurga	Doddathekalavatti	Kallahalli	0.12830	14130	0.97289	22344	0.62392	1452	0.42705	12677
Belagavi	Chikkodi	Yamagarani	NAGANUR	0.14219	12432	1.00000	1	0.54759	19232	0.42701	12678
Mysuru	Heggadadevankote	Kanchamalli	Hatwal	0.12523	14525	1.00000	1	0.62171	2247	0.42700	12679
Davanagere	Channagiri	Kotehal	Sangahalli	0.13211	13673	0.97289	22344	0.60571	5601	0.42699	12680
Ballari	Hospet	Malapanagudi	Malapanagudi	0.20792	5773	0.79842	26962	0.46889	26061	0.42697	12681
Belagavi	Hukeri	Sulthanaput	SULTANPUR	0.14695	11848	1.00000	1	0.52970	21953	0.42697	12682
Ramanagara	Kanakapura	Cheeluru	Cheeluru	0.15286	11116	1.00000	1	0.50919	24061	0.42697	12683
Ramanagara	Ramanagara	Kunchugaranahalli	Hosur	0.14860	11645	1.00000	1	0.52372	22656	0.42695	12684
Koppal	Koppal	Hatti	Belgatti	0.13925	12776	0.94501	25272	0.59140	9025	0.42694	12685
Chitradurga	Holalkere	Shivaganga	Kudineerakatti	0.12589	14440	1.00000	1	0.61815	3165	0.42693	12686
Chitradurga	Chitradurga	Hallur	Singapura	0.13048	13886	1.00000	1	0.59636	7792	0.42693	12687
Tumakuru	Kunigal	Yeliyur	Kallanaikanahalli	0.13610	13214	1.00000	1	0.57156	14083	0.42688	12688
Mysuru	Hunsur	Challahalli	Gohalli	0.13754	13024	0.97289	22344	0.58129	11628	0.42687	12689
Bidar	Humnabad	Madargaon	Wadankera	0.14046	12640	1.00000	1	0.55376	18084	0.42687	12690
Chamarajanagar	Gundlupet	Bannithalapura	Chikkathuppur	0.15258	11145	1.00000	1	0.50978	24023	0.42687	12691
Haveri	Byadgi	Kerawadi	Kerawadi	0.13886	12820	1.00000	1	0.56015	16723	0.42686	12692
Chikkamagalur	Kadur	Thimlapura	Thimlapura	0.14045	12641	0.97289	22344	0.56920	14628	0.42685	12693
Chitradurga	Hiriyur	Ranganthapura	Samudradahalli	0.13332	13530	1.00000	1	0.58331	11121	0.42685	12694
Ramanagara	Kanakapura	Banavasi	Attikuppe	0.13535	13288	1.00000	1	0.57460	13344	0.42685	12695
Uttara Kannada	Ankola	Aragone	Joog	0.14005	12696	1.00000	1	0.55528	17784	0.42684	12696
Chikkamagalur	Mudigere	Idkani	K.kelagur	0.13852	12877	1.00000	1	0.56141	16451	0.42684	12697
Shivamogga	Sagar	Shankanna shanubhog	Valur	0.15143	11288	1.00000	1	0.51356	23681	0.42684	12698
Tumakuru	Tumakuru	Sirivara	Bommanahalli	0.14277	12358	1.00000	1	0.54463	19740	0.42682	12699
Hassan	Belur	Dabbe	Muthugadalu	0.12771	14205	1.00000	1	0.60884	5016	0.42682	12700
Hassan	Arsikere	Mududi	Mududi	0.13897	12809	0.97289	22344	0.57512	13223	0.42682	12701
Bengaluru Rural	Hosakote	Shivanapura	Bisanahalli	0.14519	12063	0.93281	26044	0.57408	13483	0.42681	12702
Uttara Kannada	Yellapur	Nandolli	Analgar	0.13065	13863	1.00000	1	0.59506	8126	0.42680	12703
Ballari	Hagaribommanahalli	Morabbihal	Varadapura	0.15564	10766	0.97289	22344	0.51339	23698	0.42678	12704
Tumakuru	Madhugiri	Muddenahalli	Kasinaikanahalli	0.13626	13194	1.00000	1	0.57036	14356	0.42675	12705
Tumakuru	Chiknayakanhalli	Thimmanahalli	Myllukabbe	0.13135	13787	1.00000	1	0.59164	8982	0.42674	12706
Mandya	Mandya	Upparakanahalli	Chokanahalli	0.13783	12981	1.00000	1	0.56377	15931	0.42673	12707

Chitradurga	Chitradurga	Dyamawanahalli	Toparamalige	0.12960	13973	1.00000	1	0.59957	7002	0.42673	12708
Uttara Kannada	Honavar	Manki (guladakeri)	Tumbebeela	0.13699	13084	1.00000	1	0.56724	15077	0.42673	12709
Belagavi	Chikkodi	KURLI	KURLI	0.13913	12792	1.00000	1	0.55846	17092	0.42672	12710
Hassan	Hole Narsipur	Mallappanahalli	Thirumalapura	0.13936	12767	1.00000	1	0.55754	17302	0.42671	12711
Mysuru	Mysuru	Srirampura	Shivapura	0.15162	11257	1.00000	21938	0.51242	23793	0.42670	12712
Raichur	Sindhur	Jalihai	Jalihai	0.16212	10059	1.00000	1	0.47915	25745	0.42668	12713
Mandya	Maddur	K. Bellur	Hulikere	0.13899	12803	1.00000	1	0.55888	17008	0.42668	12714
Mysuru	Heggadadevankote	Nuralakuppe	Seeranahundi	0.14761	11761	1.00000	21938	0.52624	22387	0.42668	12715
Haveri	Byadgi	Kalledevar	Kengond	0.12582	14451	1.00000	1	0.61738	3314	0.42667	12716
Tumakuru	Tiptur	Bajaguru	Hullenahalli	0.14840	11671	1.00000	1	0.52341	22699	0.42667	12717
Dharwad	Navalgund	Javur	Javoor	0.13085	13843	1.00000	1	0.59348	8520	0.42664	12718
Gadag	Ron	Maranbasari	Budihal	0.16215	10056	1.00000	1	0.47891	25752	0.42663	12719
Tumakuru	Turuvekere	Kodigehalli	Sulekere	0.13256	13620	1.00000	1	0.58578	10472	0.42662	12720
Belagavi	Athni	Maheshwadi	MAHISHWAD GI	0.13444	13399	1.00000	1	0.57751	12611	0.42661	12721
Tumakuru	Kunigal	Ippadi	Thippanaikanaha lli	0.13990	12714	1.00000	1	0.55498	17846	0.42661	12722
Mandya	Krishnarajpet	Haralahalli	Haralahalli	0.13912	12795	1.00000	1	0.55807	17171	0.42660	12723
Shivamogga	Sorab	Kubaturu	Neralige	0.14121	12550	1.00000	1	0.54980	18825	0.42660	12724
Haveri	Hirekerur	Aladageri	Waderahalli	0.12459	14598	1.00000	1	0.62312	1758	0.42660	12725
Mandya	Nagamangala	Doddabala	Manchenahalli	0.14446	12163	1.00000	1	0.53738	20859	0.42659	12726
Bagalkot	Hungund	Hirebadawadgi	Bannihatti	0.12482	14572	1.00000	1	0.62191	2184	0.42658	12727
Mysuru	Tirumakudal-Narsipu	Muthalavadi	Kayyambahalli	0.13423	13424	1.00000	21938	0.57827	12422	0.42658	12728
Mandya	Maddur	Yadaganahalli	Gopannahalli	0.15852	10454	1.00000	1	0.48966	25311	0.42657	12729
Hassan	Arkalgud	Kadavinahosahalli	Kadavinahosahal li	0.13444	13400	0.97289	22344	0.59344	8526	0.42657	12730
Mysuru	Hunsur	Manuganahalli	Ankanahalli	0.14277	12360	1.00000	21938	0.54367	19894	0.42657	12731
Kolar	Mulbagal	Alangur	Tatikal	0.15362	11004	1.00000	1	0.50520	24369	0.42655	12732
Ramanagara	Kanakapura	Chakanahalli	Gowdahalli	0.14332	12302	1.00000	1	0.54149	20238	0.42654	12733
Bidar	Bidar	Rekulgi	Nidwancha	0.14838	11672	1.00000	1	0.52293	22748	0.42652	12734
Chamarajanagara	Chamarajanagara	Heggotara	Heggotara	0.17422	8767	1.00000	1	0.44536	26491	0.42652	12735
Vijayapura	Muddebihal	Salawadagi	Salawadagi	0.12936	13995	1.00000	1	0.59980	6944	0.42652	12736
Mysuru	Nanjangud	Duggahalli	Shettahalli	0.14700	11836	1.00000	21938	0.52778	22203	0.42650	12737
Bagalkot	Mudhol	Kulalli	Kulali	0.14756	11772	1.00000	1	0.52576	22446	0.42650	12738
Tumakuru	Tumakuru	Aregujjanahalli	Vitravuthanahalli	0.12479	14576	1.00000	1	0.62159	2282	0.42647	12739
Kolar	Bangarapet	Mava halli	Mavahalli	0.13997	12706	1.00000	1	0.55418	17993	0.42647	12740
Kolar	Mulbagal	Kappalamadugu	Padmaghatta	0.14425	12198	1.00000	1	0.53771	20815	0.42647	12741
Davanagere	Channagiri	Hodigere	Hodigere	0.14671	11882	1.00000	1	0.52870	22075	0.42647	12742
Raichur	Raichur	Merchathal	Pesaldinni	0.14231	12411	1.00000	1	0.54501	19677	0.42646	12743
Chikkaballapura	Sidlaghatta	Thummanahalli	Sorakayalahalli	0.14415	12209	1.00000	1	0.53802	20764	0.42645	12744
Belagavi	Hukeri	GUDAS	GUDAS	0.14223	12421	1.00000	1	0.54526	19630	0.42644	12745

Tumakuru	Gubbi	Mukanahallipatna	Doddanetagunte amanikere	0.14027	12658	1.00000	1	0.55283	18247	0.42644	12746
Bagalkot	Hungund	Karadi	Amarawadgi	0.13919	12780	1.00000	1	0.55708	17391	0.42643	12747
Chitradurga	Holalkere	Chikkayemmiganur	Chikkayemmiganur	0.12916	14011	1.00000	1	0.60033	6822	0.42642	12748
Shivamogga	Sorab	Mavali	Jiralekoppa	0.12437	14628	1.00000	1	0.62345	1639	0.42642	12749
Hassan	Hole Narsipur	Doddakunche	Bittagowdanahalli	0.14256	12379	1.00000	1	0.54389	19862	0.42642	12750
Chitradurga	Holalkere	Madderu	Sirappanahalli	0.12871	14072	1.00000	1	0.60243	6337	0.42642	12751
Tumakuru	Tiptur	Sarathavalli	Virupakshipura	0.13218	13663	1.00000	1	0.58658	10279	0.42641	12752
Bagalkot	Mudhol	Kasaba-jambagi	Chinchakhandi(b.k)	0.14759	11767	1.00000	1	0.52531	22498	0.42641	12753
Tumakuru	Koratagere	Kuramkotte	Junjuranahalli	0.14772	11752	0.91628	26216	0.57279	13787	0.42640	12754
Dharwad	Dharwad	Tegur	Hale tegur	0.13253	13623	1.00000	1	0.58497	10679	0.42640	12755
Chikkaballapura	Gauribidanur	Mudigere	Hale upparahalli	0.13448	13394	1.00000	1	0.57645	12885	0.42639	12756
Tumakuru	Tiptur	Kuppalu	Kuppalu	0.13787	12971	1.00000	1	0.56227	16268	0.42639	12757
Chikkamagalur	Tarikere	Lingadahalli (kaval)	Sahyadripura	0.12738	14253	0.97289	22344	0.62553	13	0.42638	12758
Mysuru	Krishnarajanagara	Bherya	Battiganahalli	0.13615	13209	1.00000	1	0.56934	14596	0.42638	12759
Haveri	Hangal	Balambeed	Balambeed	0.14781	11740	0.94501	25272	0.55493	17854	0.42638	12760
Bengaluru Rural	Hosakote	Ittasandra	Geddalahallipura	0.13297	13574	1.00000	1	0.58292	11219	0.42637	12761
Chitradurga	Holalkere	Andanur	Andanur	0.13407	13446	1.00000	1	0.57813	12454	0.42637	12762
Belagavi	Chikkodi	Walaki	WALKI	0.13648	13161	1.00000	1	0.56788	14939	0.42636	12763
Koppal	Yelburga	Benakal	Veerapur	0.14390	12235	0.97289	22344	0.55359	18111	0.42636	12764
Ramanagara	Ramanagara	Manchanayakanahalli	Manchanayakanahalli	0.14075	12611	1.00000	1	0.55054	18683	0.42633	12765
Bidar	Aurad	Chanduri	Chandoori	0.12550	14486	1.00000	1	0.61742	3305	0.42633	12766
Mysuru	Heggadadevankote	Hebbalaguppe	Hebbalaguppe	0.12908	14021	1.00000	1	0.60027	6841	0.42632	12767
Bagalkot	Bilgi	Kataraki	Lingapur(s.k)	0.14473	12124	1.00000	1	0.53536	21161	0.42632	12768
Davanagere	Jagalur	Devikere	Suraddihalli	0.12798	14166	1.00000	1	0.60543	5675	0.42631	12769
Belagavi	Athni	ARALIHATTI	BAMMANAL	0.13237	13643	1.00000	1	0.58526	10606	0.42630	12770
Koppal	Koppal	Bisarhalli	Bisarhalli	0.15120	11315	0.91628	26216	0.55919	16957	0.42630	12771
Chikkaballapura	Chintamani	Mastenhalli	Masthenahalli	0.13063	13868	1.00000	1	0.59298	8646	0.42628	12772
Koppal	Yelburga	Rajoor	Rajoor	0.13617	13207	0.97289	22344	0.58467	10761	0.42628	12773
Chikkaballapura	Chintamani	Upparapete	Rayapalli	0.14397	12228	1.00000	1	0.53798	20771	0.42627	12774
Mandya	Maddur	Hosakere	Haralahalli	0.14433	12180	1.00000	1	0.53663	20977	0.42627	12775
Tumakuru	Tumakuru	Hirehalli	Kolihalli	0.14037	12648	1.00000	1	0.55178	18435	0.42626	12776
Tumakuru	Madhugiri	Chikkamaalur	Kempapura	0.14365	12261	1.00000	1	0.53915	20569	0.42626	12777
Mandya	Maddur	Kadhalar	Maradevanahalli	0.15078	11367	1.00000	1	0.51361	23680	0.42625	12778

Belagavi	Athni	Jakkaratti	VISHNUVADI	0.13486	13359	1.00000	1	0.57426	13443	0.42624	12779
Hassan	Alur	Hanchur	Gangara	0.12562	14477	1.00000	1	0.61645	3497	0.42624	12780
Ramanagara	Channapatna	Mathikere	Sankalagere	0.13622	13201	1.00000	1	0.56845	14791	0.42622	12781
Davanagere	Channagiri	Kondadahalli	Chikkuda	0.14101	12568	0.91628	26216	0.59917	7081	0.42620	12782
Shivamogga	Sorab	Bennur	Narchi	0.13819	12934	1.00000	1	0.56016	16720	0.42618	12783
Bengaluru Rural	Doddaballapur	Melekote	Chowgondanahalli	0.12471	14584	1.00000	1	0.62058	2582	0.42616	12784
Mandya	Malavalli	Dhanaguru	Gramadevathepura	0.14025	12662	1.00000	1	0.55181	18426	0.42615	12785
Chikkamagalur	Tarikere	Begur	Heggadehalli	0.12527	14511	1.00000	1	0.61771	3248	0.42614	12786
Bengaluru Rural	Nelamangala	Narasipura	Jajoor	0.13310	13560	1.00000	1	0.58134	11611	0.42612	12787
Belagavi	Athni	HULAGABALI	HULAGABALI	0.14009	12695	1.00000	1	0.55231	18339	0.42612	12788
Chikkamagalur	Tarikere	Belenahalli	A.rangapura	0.13998	12701	1.00000	1	0.55272	18262	0.42611	12789
Chikkamagalur	Tarikere	Belenahalli	Lakkenahalli	0.12799	14163	1.00000	1	0.60446	5891	0.42610	12790
Chikkaballapura	Gudibanda	Dapparthi	Amani byrasagara	0.14764	11757	0.97289	22344	0.53856	20676	0.42609	12791
Kolar	Mulbagal	Kurudamale	Kurudamale	0.14352	12274	1.00000	1	0.53898	20599	0.42608	12792
Bagalkot	Mudhol	Madhabavi	Marapur	0.13248	13634	1.00000	1	0.58388	10980	0.42608	12793
Bengaluru Rural	Nelamangala	Visveswarapura	Gangadharanapalya	0.14217	12433	1.00000	1	0.54406	19840	0.42608	12794
Tumakuru	Gubbi	Belavatha	B.kodihalli	0.12456	14603	1.00000	1	0.62092	2480	0.42606	12795
Davanagere	Honnali	Kyasinakere	Kyasainakere	0.13086	13840	0.97289	22344	0.60749	5285	0.42606	12796
Bidar	Humnabad	Hudgi	Hudgi	0.13835	12909	0.91628	26216	0.61012	4746	0.42606	12797
Chitradurga	Challakere	Nelagethanahatti	Gollahalli	0.13161	13741	1.00000	1	0.58763	10019	0.42605	12798
Kalaburagi	Kalaburagi	Hagargi	Khajikotnur	0.14440	12170	1.00000	1	0.53552	21138	0.42603	12799
Mandya	Nagamangala	Honakere	Honnenahalli	0.15262	11140	1.00000	1	0.50664	24265	0.42603	12800
Tumakuru	Madhugiri	Kadagathur	Parthihalli	0.13841	12898	0.97289	22344	0.57414	13469	0.42601	12801
Kolar	Srinivasapur	Lakshmisagara	Lakshmisagara	0.17930	8255	1.00000	1	0.43119	26652	0.42601	12802
Tumakuru	Madhugiri	Doddayalkur	Dadagondanahalli	0.13551	13266	1.00000	1	0.57049	14330	0.42600	12803
Dharwad	Kalghatgi	Tavargeri	Yalavadal	0.13043	13891	1.00000	1	0.59268	8721	0.42599	12804
Tumakuru	Koratagere	Kyamenahalli	Budamaranahalli	0.13539	13281	1.00000	1	0.57094	14230	0.42599	12805
Tumakuru	Tumakuru	Sorekunte	Lingenahalli	0.14494	12092	1.00000	1	0.53328	21459	0.42597	12806
Kalaburagi	Chitapur	Madbol	Mutpa	0.14697	11844	1.00000	1	0.52591	22427	0.42597	12807
Ballari	Siruguppa	Konchigeri	Siddaramapura	0.21361	5351	1.00000	1	0.36180	26958	0.42595	12808
Tumakuru	Kunigal	Yeliyur	Bommenahalli	0.13377	13476	1.00000	1	0.57774	12559	0.42595	12809
Ramanagara	Kanakapura	Herandyappanahalli	Ajjabasavanahalli	0.14867	11634	1.00000	1	0.51981	23071	0.42594	12810
Hassan	Hole Narsipur	Ichanahalli	Yalechagahalli	0.12685	14318	1.00000	1	0.60922	4943	0.42594	12811
Belagavi	Khanapur	Gotagali	TARAWAD	0.13612	13213	1.00000	1	0.56765	14989	0.42593	12812
Bagalkot	Bagalkot	Timmapur	Timmapur	0.14407	12216	0.97289	22344	0.55126	18542	0.42593	12813

Uttara Kannada	Sirsi	Neggu	Bappanalli	0.14200	12451	1.00000	1	0.54415	19814	0.42592	12814
Koppal	Koppal	Bandiharlapur	Basapur	0.15746	10561	0.94501	25272	0.51918	23143	0.42590	12815
Koppal	Koppal	Halwarti	Kidadhal	0.13592	13234	1.00000	1	0.56829	14840	0.42588	12816
Kolar	Kolar	Vokkaleri	Chinnapura	0.13814	12939	0.97289	22344	0.57471	13319	0.42587	12817
Kolar	Malur	Thrunasi	Chavaramangala	0.13993	12709	1.00000	1	0.55196	18403	0.42586	12818
Bagalkot	Mudhol	Laxanatti	Chawadapur	0.13756	13021	1.00000	1	0.56143	16447	0.42586	12819
Hassan	Arsikere	Rangapura	Nagathihalli	0.13653	13153	1.00000	1	0.56562	15467	0.42584	12820
Chikkaballapura	Chikkaballapura	Doddapyalagurki	H.kurubarahalli	0.12344	14743	1.00000	1	0.62553	13	0.42583	12821
Chikkaballapura	Sidlaghatta	Devaramallur	Budhala	0.13418	13432	1.00000	1	0.57540	13137	0.42581	12822
Hassan	Arsikere	Arakere	Beluvalli	0.12710	14284	1.00000	1	0.60744	5290	0.42581	12823
Ramanagara	Magadi	Chikkamudigere	Janigere	0.15737	10573	1.00000	1	0.49060	25270	0.42581	12824
Kolar	Mulbagal	Devarayasamudra	Keeluholali	0.12776	14200	1.00000	1	0.60421	5943	0.42579	12825
Mandya	Shrirangapattana	Ballekere	Bettahalli	0.12816	14146	0.97289	22344	0.61902	2961	0.42577	12826
Chikkaballapura	Chintamani	Oolavadi	Oolavadi	0.12758	14225	1.00000	1	0.60497	5783	0.42576	12827
Gadag	Gadag	Hatalgeri	Narasapur	0.14474	12120	1.00000	1	0.53321	21472	0.42576	12828
Mandya	Krishnarajpet	Haralahalli	Byrapura	0.14532	12042	1.00000	1	0.53106	21768	0.42575	12829
Hassan	Channarayapatna	Baragur	Hosur	0.13683	13105	1.00000	1	0.56393	15885	0.42573	12830
Hassan	Belur	Tholalu	Konerlu	0.13930	12773	1.00000	1	0.55393	18059	0.42573	12831
Haveri	Hirekerur	Makari	Makari	0.12976	13954	0.97289	22344	0.61120	4519	0.42573	12832
Shivamogga	Shivamogga	Bidare	Bidare	0.13155	13747	1.00000	1	0.58653	10290	0.42573	12833
Hassan	Hassan	Ugane	Anuganalu	0.12456	14606	1.00000	1	0.61948	2844	0.42573	12834
Mysuru	Heggadadevankote	Savve	Savve	0.13318	13547	1.00000	21938	0.57935	12146	0.42572	12835
Uttara Kannada	Ankola	Mogta	Kabgal	0.12690	14311	1.00000	1	0.60798	5182	0.42571	12836
Belagavi	Hukeri	DADDI	DADDI	0.14278	12357	1.00000	1	0.54024	20402	0.42569	12837
Kolar	Kolar	Vadagur	Girnahalli	0.12937	13994	1.00000	1	0.59622	7832	0.42568	12838
Ballari	Bellary	H.veerapura	Somalapura	0.14417	12207	1.00000	1	0.53492	21218	0.42565	12839
Hassan	Hassan	Jagaravalli	Ballenahalli	0.12608	14423	1.00000	1	0.61167	4441	0.42565	12840
Mandya	Nagamangala	Haradanahalli	H.bommanahalli	0.15030	11427	1.00000	1	0.51304	23733	0.42563	12841
Mandya	Krishnarajpet	Murukanahalli	Hiralahalli	0.12582	14450	1.00000	1	0.61276	4226	0.42561	12842
Chitradurga	Molakalmuru	Devasamudra	Devasamudra	0.13207	13680	1.00000	1	0.58375	11018	0.42560	12843
Shivamogga	Tirthahalli	Saluru	Tenginakoppa	0.13430	13416	1.00000	1	0.57402	13492	0.42560	12844
Tumakuru	Sira	Nadur	Nadur	0.14589	11969	1.00000	1	0.52841	22122	0.42559	12845
Kalaburagi	Sedam	Mudhol	Mudhole	0.15770	10539	0.88662	26621	0.55131	18534	0.42559	12846
Mandya	Nagamangala	Kalinganahalli	Vaderahalli	0.14319	12316	1.00000	1	0.53833	20712	0.42559	12847
Tumakuru	Koratagere	Tumbadi	Tumbadi gollahalli	0.12870	14073	1.00000	1	0.59889	7143	0.42558	12848
Koppal	Yelburga	Bandi	Hagedhal	0.14039	12645	1.00000	1	0.54904	18967	0.42557	12849
Ramanagara	Magadi	Chikkahalli	Gangonahalli	0.16427	9818	1.00000	1	0.46920	26052	0.42557	12850
Belagavi	Athni	TELSANG	TELSANG	0.13439	13402	1.00000	1	0.57352	13604	0.42557	12851
Davanagere	Honnali	Togarikatti	Bannikodu	0.12610	14419	1.00000	1	0.61114	4525	0.42555	12852

Hassan	Belur	Tholalu	Hirihhasade	0.14018	12677	1.00000	1	0.54969	18841	0.42553	12853
Dharwad	Navalgund	Belavatagi	Amaragol	0.13534	13290	1.00000	1	0.56932	14600	0.42552	12854
Shivamogga	Shikaripur	Chikkamagadi	Yelagere	0.14763	11758	1.00000	1	0.52189	22864	0.42552	12855
Raichur	Lingsugur	Chittapur	Jawoor(big)	0.14306	12330	1.00000	1	0.53857	20674	0.42552	12856
Haveri	Byadgi	Shidenur	Shivajinagar	0.13354	13506	1.00000	1	0.57689	12754	0.42550	12857
Kolar	Malur	Dadinayakanadoddi	Dadinayakanadoddi	0.13673	13118	1.00000	1	0.56343	16013	0.42550	12858
Bengaluru Rural	Devanahalli	Gudla muddenahalli	Gudla muddenahalli	0.13800	12952	1.00000	1	0.55819	17149	0.42549	12859
Vijayapura	Basavana Bagevadi	Muttagi	Muttagi	0.13902	12798	1.00000	1	0.55402	18038	0.42547	12860
Mandya	Nagamangala	Gondenahalli	Halladahosahalli	0.12514	14534	1.00000	1	0.61546	3689	0.42546	12861
Ballari	Bellary	Shankarabanda	Shankarabanda	0.15800	10503	1.00000	1	0.48743	25410	0.42546	12862
Mandya	Pandavapura	Kurubarabettahalli	Mandibettahalli	0.14780	11743	1.00000	1	0.52106	22939	0.42546	12863
Davanagere	Honnali	Sasvehalli	Sasvehalli	0.12490	14557	1.00000	1	0.61654	3479	0.42544	12864
Davanagere	Honnali	Ganganakote	Bidarahalli	0.14610	11947	0.91628	26216	0.57521	13195	0.42544	12865
Mandya	Krishnarajpet	Haralahalli	Rayasamudra	0.13173	13724	1.00000	1	0.58449	10808	0.42542	12866
Ballari	Siruguppa	Bagewadi	Bagawady	0.18808	7397	1.00000	1	0.40935	26813	0.42542	12867
Kalaburagi	Chitapur	Bhagodi	Mudbol	0.15135	11302	1.00000	1	0.50869	24105	0.42541	12868
Shivamogga	Shikaripur	Mudubasiddapura	A. Annapura	0.13876	12835	1.00000	1	0.55477	17892	0.42540	12869
Mandya	Pandavapura	Sunkathonnur	Athiganahalli	0.13847	12886	1.00000	1	0.55585	17651	0.42538	12870
Raichur	Sindhur	Gunjhalli	Gunjanalli	0.15885	10426	1.00000	1	0.48455	25539	0.42538	12871
Davanagere	Jagalur	Devikere	Guddadalingana halli	0.13253	13624	1.00000	1	0.58069	11801	0.42535	12872
Shivamogga	Sorab	Chittur	Kavadi	0.12398	14668	1.00000	1	0.62063	2575	0.42534	12873
Mysuru	Piriyapatna	Kampalapura	Kampalapura	0.15111	11331	1.00000	21938	0.50916	24064	0.42532	12874
Hassan	Arsikere	Rampura	Rampura	0.12952	13982	1.00000	1	0.59403	8366	0.42532	12875
Bagalkot	Jamkhandi	Bidari	Bidari	0.13772	12999	1.00000	1	0.55863	17055	0.42531	12876
Tumakuru	Tumakuru	Kanakoppa	Doddagollahalli	0.13871	12846	1.00000	1	0.55461	17927	0.42530	12877
Kolar	Kolar	Muduvadi	Jannapalli	0.13669	13125	1.00000	1	0.56280	16161	0.42530	12878
Chikkaballapura	Bagepalli	Gorthipalli	Sajjupalli	0.13969	12735	1.00000	1	0.55072	18654	0.42530	12879
Mandya	Malavalli	Kundur	Shiramalli	0.15316	11064	1.00000	1	0.50225	24585	0.42529	12880
Vijayapura	Basavana Bagevadi	Malaghan	Asangi (b.k.)	0.13489	13354	1.00000	1	0.57025	14391	0.42529	12881
Chitradurga	Hosadurga	Janakal	Kabbala	0.12793	14180	1.00000	1	0.60128	6626	0.42528	12882
Bagalkot	Badami	Neelgund	Neelagund	0.13215	13670	1.00000	1	0.58206	11440	0.42528	12883
Bengaluru Rural	Hosakote	Vagata	Vagata agrahara	0.14091	12587	1.00000	1	0.54585	19541	0.42528	12884
Uttara Kannada	Bhatkal	Hadavalli	Kulawadi	0.14515	12068	1.00000	1	0.52991	21921	0.42528	12885
Shivamogga	Sorab	Nisarani	Kerekoppa	0.12961	13971	1.00000	1	0.59342	8528	0.42527	12886
Bagalkot	Jamkhandi	Maigur	Shiraguppi	0.14086	12592	0.97289	22344	0.56120	16505	0.42527	12887
Chitradurga	Hosadurga	Anivala	Arenahalli	0.15006	11459	0.97289	22344	0.52680	22321	0.42526	12888

Chikkamagalur	Chikkamagalur	Sindigere	Boochenahallika val	0.12690	14309	1.00000	1	0.60600	5537	0.42525	12889
Tumakuru	Koratagere	Voddagere	Kurudugonahalli	0.14238	12402	1.00000	1	0.54013	20419	0.42525	12890
Tumakuru	Gubbi	Marasettyhalli	Marasettyhalli	0.13349	13514	1.00000	1	0.57607	12980	0.42525	12891
Koppal	Gangawati	Chikka benkal	Lingadhalli	0.12834	14124	1.00000	1	0.59913	7090	0.42524	12892
Bengaluru Rural	Doddaballapur	Bhaktarahalli	Badrapura	0.13198	13696	1.00000	1	0.58259	11299	0.42523	12893
Koppal	Gangawati	Chikka dankankal	Hire dankankal	0.15123	11313	1.00000	1	0.50841	24124	0.42522	12894
Chikkaballapura	Bagepalli	Somanathapura	Lakkasandra	0.14558	12012	1.00000	1	0.52811	22162	0.42522	12895
Kolar	Bangarapet	Doddavalagamadhi	Chikkakrimanah alli	0.12503	14542	1.00000	1	0.61495	3784	0.42522	12896
Mysuru	Heggadadevankote	Alanahalli	Gangadahalli	0.13669	13127	1.00000	1	0.56243	16237	0.42521	12897
Chikkaballapura	Bagepalli	Naremuddepalli	Naremaddepalli	0.14440	12168	1.00000	1	0.53237	21580	0.42520	12898
Shivamogga	Sagar	Channagonda	Balige	0.13538	13282	1.00000	1	0.56782	14953	0.42520	12899
Ballari	Bellary	Yerragudi	Bennikallu	0.13991	12712	1.00000	1	0.54944	18889	0.42519	12900
Vijayapura	Basavana Bagevadi	Mulawad	Mulawad	0.15424	10928	0.88662	26621	0.56209	16301	0.42519	12901
Bagalkot	Mudhol	Metagud	Ningapur	0.13414	13436	1.00000	1	0.57303	13717	0.42518	12902
Vijayapura	Muddebihal	Rakkasagi	Baladinni	0.14287	12353	1.00000	1	0.53800	20766	0.42518	12903
Haveri	Ranibennur	Ukkunda	Ukkund	0.13263	13611	0.97289	22344	0.59566	7966	0.42517	12904
Hassan	Hole Narsipur	Moodalahippe	Mulekalenahalli	0.12309	14791	1.00000	1	0.62437	1272	0.42516	12905
Chikkaballapura	Gudibanda	Dapparthi	Vabasandra anupannahalli	0.13123	13807	1.00000	1	0.58562	10518	0.42516	12906
Yadgir	Yadgir	Arkera(k)	Mailapur	0.15179	11235	1.00000	1	0.50623	24294	0.42514	12907
Raichur	Sindhnur	Dhadesugur	Kengal	0.17065	9169	1.00000	1	0.45025	26441	0.42513	12908
Kolar	Malur	Hungenahalli	Chavvenahalli	0.14189	12466	1.00000	1	0.54150	20237	0.42512	12909
Kolar	Kolar	Shapur	Abbani	0.14876	11621	0.94501	25272	0.54651	19431	0.42512	12910
Tumakuru	Kunigal	Kodavathi	Bommenahalli	0.13854	12876	1.00000	1	0.55458	17933	0.42512	12911
Mysuru	Krishnarajanagara	Seegavalu	Bakkarehallada kaval	0.13754	13026	1.00000	21938	0.55859	17063	0.42511	12912
Tumakuru	Gubbi	Marasettyhalli	Janakadevanahal li	0.13867	12854	1.00000	1	0.55402	18041	0.42511	12913
Kolar	Kolar	Manigatta	Kuduvanahalli	0.13932	12771	1.00000	1	0.55140	18509	0.42510	12914
Kodagu	Madikere	Galibeedu	Kalooru	0.12775	14201	0.97289	22344	0.61808	3177	0.42510	12915
Kolar	Mulbagal	Pichaguntalahalli	P.gangapura	0.12319	14768	1.00000	1	0.62354	1603	0.42509	12916
Mandya	Nagamangala	Kanthapura	Gangasamudra	0.13187	13704	1.00000	1	0.58244	11336	0.42508	12917
Kolar	Kolar	Vadagur	Kembodi	0.13469	13381	1.00000	1	0.57024	14396	0.42507	12918
Hassan	Arsikere	Murundi	Murundi	0.13433	13412	0.97289	22344	0.58768	10004	0.42507	12919
Mandya	Mandya	Maranachakanahalli	Maradevanahalli	0.16459	9787	1.00000	1	0.46663	26120	0.42507	12920
Dharwad	Dharwad	Tegur	Durgadakeri	0.14016	12681	1.00000	1	0.54797	19160	0.42507	12921
Mysuru	Tirumakudal-Narsipu	Kiragasuru	Danayakanapura	0.14526	12052	1.00000	1	0.52869	22076	0.42506	12922

Mandya	Nagamangala	Kanthapura	Thattekere	0.12748	14238	0.97289	22344	0.61919	2921	0.42505	12923
Chitradurga	Molakalmuru	Siddapura	Gowrasamudra	0.13831	12915	1.00000	1	0.55523	17794	0.42505	12924
Tumakuru	Tumakuru	Mydala	Madagondanahalli	0.13706	13076	1.00000	1	0.56026	16696	0.42504	12925
Vijayapura	Basavana Bagevadi	Gani r.c	Akalwadi	0.13051	13882	1.00000	1	0.58833	9816	0.42503	12926
Hassan	Channarayapatna	Baragur	Uppinahalli	0.13165	13739	1.00000	1	0.58320	11154	0.42502	12927
Haveri	Hangal	Dolleshwar	Sevalal	0.14466	12134	1.00000	1	0.53073	21815	0.42501	12928
Tumakuru	Chiknayakanhalli	Baragur	Upparahalli	0.12632	14386	1.00000	1	0.60767	5239	0.42499	12929
Chitradurga	Challakere	Mannekote	Kereyagalhalli	0.13148	13762	1.00000	1	0.58375	11018	0.42497	12930
Chikkaballapura	Chintamani	Upparapete	Srinivasapura	0.14643	11907	1.00000	1	0.52409	22625	0.42496	12931
Mysuru	Piriyapatna	Harannahalli	Hunasethoppalu	0.12671	14334	0.97289	22344	0.62246	2003	0.42494	12932
Tumakuru	Pavagada	Dommathamari	Gummagatta	0.15325	11050	1.00000	1	0.50068	24683	0.42493	12933
Chamarajanagar	Gundlupet	Shindanapura	Kelasurupura	0.12300	14806	1.00000	1	0.62378	1513	0.42492	12934
Tumakuru	Turuvekere	Madihalli	Kallanakere	0.14298	12341	0.94501	25272	0.56779	14959	0.42492	12935
Hassan	Hole Narsipur	Kyathanahalli	Badakyathanahalli	0.13815	12938	1.00000	1	0.55530	17778	0.42490	12936
Kolar	Kolar	Ammanallur	Veerannahalli	0.14257	12377	1.00000	1	0.53803	20761	0.42489	12937
Bagalkot	Mudhol	Hebbal	Chitranukoti	0.14979	11501	1.00000	1	0.51207	23835	0.42489	12938
Bengaluru Rural	Nelamangala	Kalalaghatta	Govenahalli	0.15567	10764	1.00000	1	0.49275	25153	0.42489	12939
Ballari	Hagaribommanahalli	Alabur	Alabur	0.15590	10742	1.00000	1	0.49189	25194	0.42485	12940
Kolar	Kolar	Vokkaleri	Koothandahalli	0.13927	12775	1.00000	1	0.55060	18676	0.42485	12941
Kolar	Srinivasapur	Nanbihalli	Nanbihalli	0.14412	12212	1.00000	1	0.53204	21626	0.42484	12942
Koppal	Yelburga	Yarihanchinal	Yarihanchinal	0.12841	14116	1.00000	1	0.59712	7594	0.42483	12943
Mandya	Pandavapura	Sunkathonnur	Nallahalli	0.15418	10939	1.00000	1	0.49730	24891	0.42483	12944
Hassan	Belur	Gangur	Kanakanahalli	0.12744	14244	1.00000	1	0.60159	6550	0.42482	12945
Hassan	Hassan	Settihalli	Chowdavalli	0.13137	13785	1.00000	1	0.58359	11061	0.42482	12946
Kalaburagi	Kalaburagi	Nagoora	Tadkal	0.12685	14316	1.00000	1	0.60437	5908	0.42481	12947
Belagavi	Ramdurg	Kithur	KITTUR	0.13776	12993	1.00000	1	0.55649	17524	0.42481	12948
Uttara Kannada	Kumta	Hegde	Hegde(part)	0.13141	13778	0.97289	22344	0.59963	6982	0.42481	12949
Hassan	Channarayapatna	Juttanahalli	Dasarahalli	0.13176	13718	1.00000	1	0.58178	11517	0.42480	12950
Davanagere	Harapanahalli	Harkanalu	Eshapura	0.12758	14224	1.00000	1	0.60084	6730	0.42480	12951
Belagavi	Belagavi	Kinye	RANAKUNDE	0.13200	13695	1.00000	1	0.58070	11797	0.42479	12952
Mysuru	Heggadadevankote	N. Begur	N. Begur	0.12969	13964	1.00000	21938	0.59097	9156	0.42478	12953
Mandya	Mandya	H. Malligere	Shambonahalli	0.14504	12081	1.00000	1	0.52845	22117	0.42478	12954
Tumakuru	Tumakuru	Doddanaravangala	Gowdihalli	0.15519	10818	1.00000	1	0.49387	25095	0.42477	12955
Chitradurga	Chitradurga	Ingaladalu	Kunchiganahal	0.12297	14810	1.00000	1	0.62321	1726	0.42477	12956
Kolar	Mulbagal	Rajendrahalli	Doddathihalli	0.13476	13368	1.00000	1	0.56863	14745	0.42475	12957
Kolar	Kolar	Thoradevandahalli	Veerapura	0.14026	12660	0.97289	22344	0.56157	16416	0.42474	12958
Ramanagara	Kanakapura	Kabbal	Alur	0.14339	12298	1.00000	1	0.53439	21289	0.42474	12959
Uttara Kannada	Mundgod	Chigalli	Hirehalli	0.12287	14822	1.00000	1	0.62353	1605	0.42472	12960

Mandya	Nagamangala	Honakere	Huraliganganahalli	0.14526	12051	1.00000	1	0.52742	22248	0.42472	12961
Mandya	Malavalli	Hadli	Hadli	0.15583	10747	0.97289	22344	0.50533	24359	0.42471	12962
Chikkaballapura	Chikkaballapura	Mandikal	Parenahalli	0.14639	11913	0.97289	22344	0.53783	20788	0.42469	12963
Gadag	Gadag	Hatalgeri	Hatalgeri	0.16838	9387	0.97289	22344	0.46757	26087	0.42468	12964
Gadag	Shirahatti	Adarakatti	Haradakatti	0.17943	8236	1.00000	1	0.42683	26693	0.42467	12965
Shivamogga	Shikaripur	Kittadahalli	Kavaspura	0.14672	11880	1.00000	1	0.52201	22850	0.42467	12966
Belagavi	Bilahongal	AVARADI	AWARADI	0.13916	12788	1.00000	1	0.55035	18720	0.42467	12967
Mysuru	Hunsur	Chikkabeechanahalli	Haradanahalli	0.15763	10551	1.00000	1	0.48585	25495	0.42466	12968
Hassan	Belur	Narayanapura	Channapura	0.13524	13300	1.00000	1	0.56626	15305	0.42466	12969
Belagavi	Chikkodi	Shiragoan	SHIRGAON	0.14092	12586	0.97289	22344	0.55852	17076	0.42464	12970
Uttara Kannada	Kumta	Holangadde	Chitragi	0.13180	13711	1.00000	1	0.58093	11723	0.42464	12971
Davanagere	Honnali	Palavanahalli	Palavanahalli	0.13471	13379	1.00000	1	0.56831	14830	0.42462	12972
Chamarajanagar	Gundlupet	Padagur	Hooradahalli	0.15322	11054	0.97289	22344	0.51355	23685	0.42461	12973
Kolar	Srinivasapur	Nanbihalli	Chiruvanahalli	0.14521	12059	0.97289	22344	0.54184	20161	0.42459	12974
Belagavi	Athni	SATTI	SATTI	0.14468	12130	0.94501	25272	0.55987	16783	0.42459	12975
Uttara Kannada	Supa	Aveda	Badgund	0.12310	14789	1.00000	1	0.62179	2217	0.42459	12976
Yadgir	Yadgir	Badiyal	Mungal	0.12758	14222	1.00000	1	0.59989	6922	0.42457	12977
Kolar	Mulbagal	Rajendrahalli	Cheekur	0.13357	13499	1.00000	1	0.57297	13729	0.42457	12978
Ballari	Bellary	Handihal	Gudadur	0.16583	9669	1.00000	1	0.46137	26240	0.42452	12979
Vijayapura	Muddebihal	Tangadagi	Tangadagi	0.13037	13895	1.00000	1	0.58683	10216	0.42452	12980
Tumakuru	Pavagada	Naliganahalli	Devarabetta	0.12864	14081	1.00000	1	0.59472	8211	0.42452	12981
Bidar	Aurad	Diggi	Chandeshwar	0.13019	13913	1.00000	1	0.58760	10025	0.42451	12982
Chamarajanagara	Chamarajanagara	Yaraganhalli	Kilagere	0.15327	11047	0.97289	22344	0.51302	23738	0.42451	12983
Chikkaballapura	Bagepalli	Nallappareddy palli	Chinnepalli	0.14906	11587	0.97289	22344	0.52748	22238	0.42450	12984
Dharwad	Kundgol	Gurunahalli (malali)	Teertha	0.15420	10934	1.00000	1	0.49606	24963	0.42450	12985
Ramanagara	Magadi	Adarangi	Adarangi	0.13734	13045	1.00000	1	0.55697	17416	0.42449	12986
Dharwad	Kalghatgi	Ugginakeri	Chalamatti	0.14387	12239	1.00000	1	0.53163	21681	0.42449	12987
Davanagere	Channagiri	Tavarekere	Kolkere	0.12419	14640	1.00000	1	0.61590	3616	0.42449	12988
Chikkaballapura	Bagepalli	Naremuddepalli	Yeragudi	0.12459	14600	1.00000	1	0.61392	3984	0.42449	12989
Vijayapura	Muddebihal	Dhavalagi	Dhavalagi	0.14098	12571	0.91628	26216	0.59203	8895	0.42447	12990
Belagavi	Savadathi	KAGADAL	ACHAMATTI	0.12577	14455	1.00000	1	0.60804	5168	0.42446	12991
Raichur	Manvi	Ballatgi	Ballatgi	0.14931	11554	1.00000	1	0.51213	23829	0.42445	12992
Chitradurga	Chitradurga	Alagavadi	Eshwaranagara	0.12242	14882	1.00000	1	0.62456	1193	0.42443	12993
Bengaluru Rural	Hosakote	Doddaralagere	Imanahalli	0.14542	12033	0.93281	26044	0.56365	15951	0.42443	12994
Ramanagara	Ramanagara	Kylancha	Nagohalli	0.14816	11694	1.00000	1	0.51602	23462	0.42442	12995
Kolar	Mulbagal	Mudiyanur	Gujjanahalli	0.12230	14895	1.00000	1	0.62513	988	0.42442	12996
Hassan	Sakleshpur	Igoor	Saragahalli	0.12461	14595	1.00000	1	0.61351	4065	0.42441	12997
Ballari	Bellary	Korlagundi	Korlagundi	0.18125	8035	0.85593	26812	0.49275	25151	0.42440	12998
Belagavi	Bilahongal	WAKKUND	KORVIKOPPA	0.13730	13048	1.00000	1	0.55671	17470	0.42439	12999
Hassan	Hassan	Kattaya	Padumanahalli	0.12218	14911	1.00000	1	0.62553	13	0.42437	13000

Uttara Kannada	Siddapur	Halgeri	Kulibid	0.13696	13088	1.00000	1	0.55801	17187	0.42437	13001
Bagalkot	Mudhol	Vajarmatti	Vajjaramatti	0.12853	14100	1.00000	1	0.59458	8243	0.42436	13002
Gadag	Shirahatti	Vadavi	Vadavi	0.15779	10530	1.00000	1	0.48427	25558	0.42435	13003
Chikkaballapura	Bagepalli	Mittemari	Mittemari	0.14272	12365	1.00000	1	0.53530	21170	0.42432	13004
Hassan	Channarayapatna	Gulasinda	Kuruvanka	0.12557	14480	1.00000	1	0.60841	5098	0.42432	13005
Hassan	Arkalgud	Saragoor	Ullenhalli	0.13185	13708	1.00000	1	0.57941	12121	0.42432	13006
Tumakuru	Gubbi	Chandrashekarapura	Chandrasekharapura bagayat	0.13010	13926	1.00000	1	0.58717	10137	0.42431	13007
Hassan	Belur	Chikkamedur	Doddamedur	0.13638	13174	1.00000	1	0.56013	16729	0.42431	13008
Chikkaballapura	Chintamani	Perumachanahalli	Nagadenahalli	0.12954	13979	0.97289	22344	0.60614	5520	0.42430	13009
Ramanagara	Magadi	Thippasandra	Palyadahalli	0.13663	13136	1.00000	1	0.55905	16978	0.42429	13010
Uttara Kannada	Siddapur	Koralkai (hadukatta)	Musavalli	0.12470	14586	1.00000	1	0.61252	4272	0.42429	13011
Belagavi	Hukeri	B Alur	BUGATEALUR	0.13295	13575	0.97289	22344	0.59048	9254	0.42428	13012
Mysuru	Piriyapatna	Mutturu	Rajivagrama	0.12694	14308	1.00000	21938	0.60166	6519	0.42428	13013
Chikkamagalur	Tarikere	Udeva	Gonagilakatte	0.12488	14559	1.00000	1	0.61156	4465	0.42428	13014
Bagalkot	Hungund	Belgal	Varagodadinni	0.12660	14350	1.00000	1	0.60325	6150	0.42427	13015
Ramanagara	Ramanagara	Vibhuthikere	Chikkamannugude	0.13769	13002	1.00000	1	0.55458	17934	0.42425	13016
Hassan	Hole Narsipur	Kodihalli	Mallasamudra	0.13329	13536	1.00000	1	0.57288	13757	0.42425	13017
Dharwad	Kundgol	Bujruk tarlaghatta	Bujruk tarlaghatta	0.12379	14696	1.00000	1	0.61671	3449	0.42422	13018
Kolar	Bangarapet	Kyasamballi	Buchepalli	0.13019	13912	1.00000	1	0.58638	10332	0.42422	13019
Gadag	Mundargi	Jantli -shirur	Shirur	0.15393	10965	1.00000	1	0.49593	24974	0.42421	13020
Kalaburagi	Sedam	Batgera(b)	Batgera(b)	0.14076	12608	0.97289	22344	0.55742	17322	0.42421	13021
Hassan	Belur	Ibbedu	Ramenahalli	0.14136	12530	1.00000	1	0.54001	20432	0.42420	13022
Chikkamagalur	Kadur	Nagenahalli	Agrahara	0.12568	14468	0.97289	22344	0.62426	1305	0.42420	13023
Yadgir	Yadgir	Chapetla	Chapetla	0.13833	12912	1.00000	1	0.55179	18429	0.42420	13024
Kolar	Malur	Thrunasi	Shamasettyhalli	0.13687	13099	1.00000	1	0.55764	17275	0.42419	13025
Ramanagara	Magadi	Agalakote	Hulikatte	0.14405	12219	1.00000	1	0.52980	21940	0.42418	13026
Hassan	Channarayapatna	Balaganchi	Byadarahalli	0.14003	12698	0.97289	22344	0.56018	16716	0.42417	13027
Mandya	Maddur	Maraliga	Kuntanahalli	0.12548	14490	1.00000	1	0.60815	5148	0.42416	13028
Mysuru	Heggadadevankote	B. Matagere	Nemmanahalli	0.14651	11899	1.00000	21938	0.52085	22958	0.42416	13029
Ballari	Bellary	Sindhigeri	Byluru	0.16151	10134	1.00000	1	0.47246	25967	0.42415	13030
Tumakuru	Tiptur	Manakikere	Kalkere	0.13827	12919	1.00000	1	0.55185	18418	0.42415	13031
Belagavi	Gokak	Khanatti	KHANATTI	0.14253	12387	0.94501	25272	0.56646	15255	0.42414	13032
Vijayapura	Basavana Bagevadi	Malaghan	Asangi (k.d.)	0.13726	13051	1.00000	1	0.55584	17654	0.42413	13033
Chitradurga	Chitradurga	Madanaikanahalli	Madanaikanahalli	0.12611	14418	1.00000	1	0.60499	5777	0.42413	13034
Bagalkot	Bagalkot	Bevinamatti-s.haveli	Bevinamatti-s.haveli	0.15638	10684	0.97289	22344	0.50147	24631	0.42413	13035
Bidar	Bidar	Chatnalli	Chatnalli	0.14427	12191	1.00000	1	0.52882	22064	0.42412	13036

Ramanagara	Kanakapura	Nallahalli	Nallahalli	0.12987	13945	1.00000	1	0.58743	10067	0.42411	13037
Haveri	Ranibennur	Haranagiri	Haranagiri	0.13179	13715	0.97289	22344	0.59490	8156	0.42410	13038
Vijayapura	Basavana Bagevadi	Hanamapur	Nagaradinni	0.13379	13474	1.00000	1	0.57010	14429	0.42409	13039
Kolar	Kolar	Manigatta	Agnihalli	0.13480	13363	1.00000	1	0.56581	15404	0.42409	13040
Tumakuru	Madhugiri	Dodderi	Bhoothanahalli	0.12682	14321	1.00000	1	0.60131	6616	0.42406	13041
Ballari	Kudligi	Kayyanahalli	Kannanayakanakatte	0.14667	11888	1.00000	1	0.51989	23063	0.42405	13042
Bengaluru Rural	Hosakote	Nelavagilu	Dalasagere	0.14806	11710	1.00000	1	0.51492	23583	0.42403	13043
Mandya	Mandya	Hullenahalli	Hulikere	0.14100	12570	0.97289	22344	0.55575	17678	0.42402	13044
Mysuru	Tirumakudal-Narsipu	Kethupura	Ganiganakoppalu	0.14820	11689	0.97289	22344	0.52872	22073	0.42401	13045
Koppal	Gangawati	Sanapur	Tirmalapur	0.13841	12896	1.00000	1	0.55070	18660	0.42400	13046
Chikkamagalur	Mudigere	Tripura	Kogile	0.12730	14259	1.00000	1	0.59877	7192	0.42400	13047
Koppal	Koppal	Guldahalli	Kerihalli	0.15298	11099	0.97289	22344	0.51207	23834	0.42398	13048
Chitradurga	Chitradurga	Hireguntanur	Hunasekatte	0.12524	14524	0.97289	22344	0.62553	13	0.42398	13049
Haveri	Hangal	Araleshwar	Hotanhalli	0.12767	14211	1.00000	1	0.59698	7622	0.42398	13050
Tumakuru	Sira	Bevinahalli	Bevinahalli	0.12785	14190	1.00000	1	0.59613	7857	0.42398	13051
Bagalkot	Jamkhandi	Yallatti	Yallatti	0.14560	12008	1.00000	1	0.52343	22696	0.42397	13052
Belagavi	Belagavi	Bendugeri	BHENDIGERI	0.13572	13250	1.00000	1	0.56151	16433	0.42397	13053
Dharwad	Kundgol	Rottigawad	Rottigawad	0.12762	14217	1.00000	1	0.59712	7592	0.42396	13054
Haveri	Byadgi	Sudambi	Sudambi	0.12216	14913	1.00000	1	0.62374	1524	0.42395	13055
Tumakuru	Tumakuru	Sorekunte	Sorekunte	0.14266	12371	1.00000	1	0.53409	21336	0.42394	13056
Kalaburagi	Sedam	Sindhannadu	Gundahalli(b)	0.12196	14932	1.00000	1	0.62477	1109	0.42394	13057
Kolar	Srinivasapur	Yeldur	Seegehalli	0.14532	12041	1.00000	1	0.52427	22602	0.42393	13058
Shivamogga	Bhadravati	Kummaranahalli	Komaranahalli	0.22062	4857	1.00000	1	0.34533	26984	0.42393	13059
Ballari	Bellary	Vanenoor	Kallukutiganahallu	0.19480	6813	1.00000	1	0.39110	26879	0.42393	13060
Kolar	Mulbagal	Mothakapalli	Kondihalli	0.13790	12965	1.00000	1	0.55242	18317	0.42392	13061
Belagavi	Hukeri	Naganur K D	BIDREWADI	0.13862	12862	1.00000	1	0.54954	18866	0.42392	13062
Chikkaballapura	Gauribidanur	G kothur	Cholasettyhalli	0.13134	13790	1.00000	1	0.58002	11959	0.42391	13063
Ballari	Bellary	Orvai	Guttiganur	0.15159	11261	0.97289	22344	0.51652	23395	0.42391	13064
Belagavi	Gokak	Phamaladinni	PAMALADINNI	0.15391	10969	0.93281	26044	0.53058	21836	0.42391	13065
Bidar	Humnabad	Meenkhera	Boral	0.13328	13539	1.00000	1	0.57155	14085	0.42391	13066
Hassan	Arsikere	Karagunda	Karagunda	0.12476	14580	1.00000	1	0.61048	4662	0.42389	13067
Mysuru	Nanjangud	Thayuru	Gejjiganahalli	0.15181	11233	1.00000	1	0.50167	24618	0.42387	13068
Davanagere	Channagiri	Agarabannihatti	Agarabannihatti	0.12548	14489	1.00000	1	0.60690	5367	0.42387	13069
Tumakuru	Chiknayakanhalli	Honnebagi	Jogihalli	0.13858	12869	1.00000	1	0.54948	18883	0.42386	13070
Bidar	Bidar	Gadgi	Hamilapur	0.12226	14901	1.00000	1	0.62267	1929	0.42382	13071
Belagavi	Gokak	DHA VALESHWAR	DHA VALESHWAR	0.13454	13391	1.00000	1	0.56585	15392	0.42382	13072

Chikkamagalur	Kadur	Hirenalluru	Hirenalluru	0.12674	14326	1.00000	1	0.60062	6775	0.42381	13073
Tumakuru	Kunigal	Nagasandra	Nagasandra	0.12524	14522	1.00000	1	0.60779	5222	0.42381	13074
Chikkamagalur	Kadur	Saraswathipura	Govindapura	0.12337	14751	1.00000	1	0.61696	3393	0.42379	13075
Tumakuru	Gubbi	Irakasandra	Chindigere	0.13144	13771	1.00000	1	0.57909	12231	0.42379	13076
Chikkaballapura	Bagepalli	Yellampalli	Shankavarampalli	0.14297	12344	1.00000	1	0.53234	21586	0.42379	13077
Tumakuru	Tumakuru	Holakallu	Akkathangiyarakte kaval	0.13197	13698	1.00000	1	0.57646	12880	0.42373	13078
Haveri	Byadgi	Tadas	Tadas	0.13053	13880	1.00000	1	0.58279	11256	0.42372	13079
Tumakuru	Madhugiri	Idhalli	Thadi	0.13946	12757	1.00000	1	0.54542	19597	0.42370	13080
Chikkaballapura	Sidlaghatta	Cheemangala	Vallappanahalli	0.12204	14924	1.00000	1	0.62327	1708	0.42370	13081
Haveri	Byadgi	Kalledevar	Kalledevar	0.12514	14532	1.00000	1	0.60780	5219	0.42370	13082
Uttara Kannada	Supa	Nandigadde	Shevali	0.13800	12954	1.00000	1	0.55113	18576	0.42368	13083
Chikkamagalur	Kadur	Thimlapura	B.t.mallenahalli	0.14219	12430	0.94501	25272	0.56598	15370	0.42368	13084
Chitradurga	Hosadurga	Bokikere	Malappanahalli	0.12244	14881	1.00000	1	0.62114	2423	0.42368	13085
Hassan	Hassan	Heragu	H.dyavalapura	0.12204	14923	1.00000	1	0.62315	1748	0.42367	13086
Hassan	Atur	Taluru	Chennenahalli	0.14385	12244	1.00000	1	0.52866	22082	0.42367	13087
Koppal	Gangawati	Chikka benkal	Yemmigudda	0.12363	14727	1.00000	1	0.61507	3767	0.42366	13088
Davanagere	Channagiri	Gurusiddapura	Mahadevapura	0.12794	14173	1.00000	1	0.59428	8306	0.42364	13089
Ramanagara	Kanakapura	Hunasanahalli	Balagondanahalli	0.14698	11841	1.00000	1	0.51725	23324	0.42363	13090
Chamarajanagar	Kollegala	Ellemala	Chikkinduvadi	0.14102	12566	0.97289	22344	0.55413	18008	0.42363	13091
Mysuru	Piriyapatna	Kampalapura	Borehosahalli	0.12373	14709	1.00000	1	0.61441	3895	0.42362	13092
Chikkaballapura	Sidlaghatta	Abbaludu	Vankamaradahalli	0.13017	13915	1.00000	1	0.58397	10949	0.42361	13093
Tumakuru	Koratagere	Neelagondanahalli	Hulisoppinahalli	0.14814	11701	1.00000	1	0.51311	23724	0.42360	13094
Tumakuru	Koratagere	Vajjankurike	Rayapura	0.13408	13443	1.00000	1	0.56691	15147	0.42360	13095
Mandya	Maddur	Thaggahalli	Thaggahalli	0.13146	13766	1.00000	1	0.57808	12473	0.42357	13096
Davanagere	Davanagere	Naraganahalli	Batlekatte	0.12668	14339	1.00000	1	0.59986	6927	0.42357	13097
Tumakuru	Madhugiri	Doddaveeragondanahalli	Kambadahalli	0.13170	13732	1.00000	1	0.57684	12760	0.42353	13098
Tumakuru	Kunigal	Belidevalaya	Boralinganapalya	0.15056	11397	0.88662	26621	0.56906	14657	0.42351	13099
Raichur	Sindhur	Kholabal	Kanoor	0.14885	11614	1.00000	1	0.51026	23993	0.42350	13100
Tumakuru	Chiknayakanhalli	Yalanadu	Singapura	0.13650	13159	1.00000	1	0.55642	17541	0.42349	13101
Haveri	Hangal	Hirekanagi	Hosahalli	0.13149	13758	1.00000	1	0.57759	12593	0.42349	13102
Davanagere	Harapanahalli	Govinakovi	Sevanagar	0.12563	14474	1.00000	1	0.60441	5902	0.42346	13103
Chitradurga	Chitradurga	Alaghatta	Chikkenahalli	0.12937	13992	1.00000	1	0.58692	10190	0.42345	13104
Chitradurga	Chitradurga	Sondekola	Sondekola	0.12357	14732	1.00000	1	0.61442	3891	0.42344	13105
Vijayapura	Vijayapura	Bijjaragi	Bijjaragi	0.14923	11571	0.91628	26216	0.55523	17795	0.42344	13106

Ballari	Siruguppa	Kenchagarabelagal	Kenchagarabelagal	0.14093	12584	1.00000	1	0.53871	20653	0.42344	13107
Haveri	Haveri	Naganur	Benchihalli	0.12158	14983	1.00000	1	0.62444	1244	0.42343	13108
Tumakuru	Kunigal	Baagenahalli	Bagenahalli	0.12613	14413	1.00000	1	0.60190	6465	0.42343	13109
Tumakuru	Gubbi	Ghosahalli	Gopalapura	0.12840	14117	1.00000	1	0.59125	9064	0.42343	13110
Hassan	Alur	Hunasavalli	Bellur	0.13012	13922	1.00000	1	0.58340	11100	0.42342	13111
Kolar	Mulbagal	Gummakal	Rayalamanadinne	0.13315	13552	1.00000	1	0.57007	14435	0.42341	13112
Chikkamagalur	Tarikere	Koratikere	Nagavangala	0.13433	13410	1.00000	1	0.56504	15623	0.42340	13113
Bidar	Basavakalyan	Harkud	Harkud	0.12778	14194	1.00000	1	0.59395	8392	0.42339	13114
Davanagere	Harihar	Malahalu	Malalahalli	0.12306	14796	1.00000	1	0.61661	3466	0.42336	13115
Belagavi	Savadathi	TALLUR	TALLUR	0.13723	13056	0.94501	25272	0.58512	10625	0.42336	13116
Tumakuru	Kunigal	T. Hosahalli	Borasandra	0.13428	13420	1.00000	1	0.56505	15618	0.42335	13117
Hassan	Hole Narsipur	Moodalahippe	Adikekerehosur	0.13688	13098	1.00000	1	0.55428	17981	0.42334	13118
Hassan	Sakleshpur	Devaladakere	Maragunda	0.13766	13006	1.00000	1	0.55110	18582	0.42333	13119
Davanagere	Jagalur	Bennihalli	Mustur	0.12694	14307	0.97289	22344	0.61426	3924	0.42333	13120
Ballari	Hagaribommanahalli	Nellukudri	Kannehalli	0.18565	7619	0.97289	22344	0.42002	26751	0.42333	13121
Ballari	Hadagalli	Nandihalli	Nandihalli	0.13011	13923	1.00000	1	0.58303	11193	0.42332	13122
Kalaburagi	Chitapur	Tengli	Arjamga	0.15115	11323	1.00000	1	0.50184	24605	0.42332	13123
Tumakuru	Tiptur	Mathihalli	Mathihalli	0.12646	14362	1.00000	1	0.59983	6937	0.42331	13124
Chamarajanagara	Chamarajanagara	Bisalavadi	Bevinathalapura	0.14430	12184	1.00000	1	0.52563	22460	0.42330	13125
Chikkamagalur	Sringeri	Nemmaru	Nemmar estate	0.12868	14076	1.00000	1	0.58925	9589	0.42326	13126
Hassan	Arkalgud	Kattimallenahalli	Banadahalli	0.12121	15034	1.00000	1	0.62553	13	0.42325	13127
Chitradurga	Hiriyur	Babbur	Sevalalnagar	0.12154	14988	1.00000	1	0.62380	1502	0.42325	13128
Mandya	Krishnarajpet	Seelanere	Jakkanahalli	0.12262	14852	1.00000	1	0.61831	3118	0.42325	13129
Davanagere	Davanagere	Kadajji	Putakanahalu	0.12873	14067	1.00000	1	0.58894	9665	0.42324	13130
Chikkaballapura	Sidlaghatta	Cheemangala	Cheemangala	0.14350	12280	1.00000	1	0.52823	22146	0.42321	13131
Chikkaballapura	Sidlaghatta	Abbaludu	Abbaludu	0.14032	12652	1.00000	1	0.54019	20411	0.42321	13132
Haveri	Hangal	Hullatti	Bailwal	0.14087	12591	1.00000	1	0.53805	20757	0.42320	13133
Belagavi	Ramdurg	K Chandargi	K.CHANDARGI	0.15605	10727	1.00000	1	0.48566	25502	0.42319	13134
Kolar	Srinivasapur	Arikunte	Yachanapalli	0.12453	14610	0.97289	22344	0.62553	13	0.42319	13135
Chikkaballapura	Bagepalli	Palyakere	Chigategalagutta	0.12719	14274	1.00000	1	0.59583	7920	0.42318	13136
Tumakuru	Chiknayakanhalli	Doddabidare	Ballekatte	0.12357	14731	1.00000	1	0.61326	4115	0.42318	13137
Belagavi	Athni	MOLE	MOLE	0.14634	11921	0.88662	26621	0.58394	10953	0.42314	13138
Hassan	Arsikere	Kachighatta	Kachighatta	0.12815	14149	1.00000	1	0.59120	9084	0.42314	13139
Tumakuru	Chiknayakanhalli	Barakanahalu	Agrahara	0.13276	13594	1.00000	1	0.57066	14284	0.42313	13140
Tumakuru	Koratagere	Kolala	Kantevaderahalli	0.13379	13475	1.00000	1	0.56626	15307	0.42313	13141

Chikkaballapura	Sidlaghatta	Sadali	Venkatapura	0.12582	14449	1.00000	1	0.60210	6414	0.42313	13142
Hassan	Alur	Taluru	Jannapura	0.12218	14912	1.00000	1	0.62006	2719	0.42313	13143
Chitradurga	Holalkere	Muthugaduru	Kagalagere	0.12279	14828	1.00000	1	0.61692	3401	0.42312	13144
Mysuru	Mysuru	Kadakola	K n hundi	0.12345	14740	1.00000	1	0.61358	4050	0.42311	13145
Kolar	Kolar	Arahalli	Hogari	0.13841	12899	1.00000	1	0.54726	19283	0.42311	13146
Hassan	Channarayapatna	Anekere	Anekere	0.12377	14699	1.00000	1	0.61197	4381	0.42311	13147
Hassan	Arkalgud	Kattimallenahalli	Harohalli	0.13317	13549	1.00000	1	0.56879	14711	0.42311	13148
Tumakuru	Koratagere	Tumbadi	Muggondanahalli	0.13992	12711	1.00000	1	0.54130	20260	0.42310	13149
Tumakuru	Kunigal	Herur	Kothipura	0.13786	12974	1.00000	1	0.54939	18901	0.42309	13150
Tumakuru	Madhugiri	Chikkadalavatta	Obalapura	0.13461	13384	1.00000	1	0.56262	16205	0.42309	13151
Kolar	Malur	Dinnahalli	Dinnahalli	0.14080	12598	1.00000	1	0.53782	20790	0.42307	13152
Davanagere	Harapanahalli	Chirasthahalli	Aligilawada	0.12295	14814	1.00000	1	0.61578	3640	0.42305	13153
Chitradurga	Molakalmuru	Devasamudra	Thimmalapura	0.12169	14967	1.00000	1	0.62213	2119	0.42304	13154
Shivamogga	Hosanagara	Haridravathi	Devara honnekoppa	0.12102	15062	1.00000	1	0.62553	13	0.42302	13155
Davanagere	Harapanahalli	Bennihalli	Bennihalli	0.12929	14000	0.97289	22344	0.60182	6484	0.42302	13156
Raichur	Manvi	Potanhall	Potanhall	0.15161	11259	1.00000	1	0.49920	24777	0.42300	13157
Chitradurga	Chitradurga	Guddadarangawanahalli	Guddadarangavvanahalli	0.12500	14545	0.97289	22344	0.62233	2047	0.42300	13158
Ramanagara	Magadi	Thaggikuppe	Karagadahalli	0.12581	14452	1.00000	1	0.60157	6553	0.42299	13159
Tumakuru	Tumakuru	Mydala	Mydala	0.12946	13986	1.00000	1	0.58453	10797	0.42298	13160
Mysuru	Nanjangud	Debur	Byalaru	0.13395	13455	1.00000	21938	0.56495	15638	0.42298	13161
Hassan	Arsikere	Undiganalu	Kurudahalli	0.12125	15024	1.00000	1	0.62400	1417	0.42295	13162
Chamarajanagara	Chamarajanagara	Punajnoor	Punajur state forest	0.14123	12547	1.00000	1	0.53573	21104	0.42295	13163
Uttara Kannada	Honavar	Upponi	Mahime	0.13440	13401	1.00000	1	0.56294	16130	0.42295	13164
Ramanagara	Channapatna	Bevoor	Kelagere	0.14122	12548	1.00000	1	0.53574	21103	0.42294	13165
Chikkaballapura	Gauribidanur	Mudigere	Mudigere	0.12112	15049	1.00000	1	0.62458	1185	0.42294	13166
Mandya	Nagamangala	Hulikere	Kelagere	0.14011	12689	0.97289	22344	0.55495	17851	0.42293	13167
Ballari	Hospet	Danapuram	Venkatapura	0.16626	9606	1.00000	1	0.45494	26362	0.42291	13168
Hassan	Alur	Dodda kanagal	Mudigere	0.12091	15075	1.00000	1	0.62553	13	0.42290	13169
Raichur	Manvi	Kapgal	Murharpur	0.13055	13876	1.00000	1	0.57934	12148	0.42290	13170
Bagalkot	Mudhol	Baragi	Antapur	0.14557	12015	0.97289	22344	0.53401	21348	0.42289	13171
Bengaluru Rural	Nelamangala	Sompura	Pemmanahalli	0.15608	10723	1.00000	1	0.48452	25540	0.42288	13172
Tumakuru	Madhugiri	Bedattur	Yammethimmanahalli	0.12543	14498	1.00000	1	0.60293	6224	0.42288	13173
Tumakuru	Koratagere	Voddagere	Yattugonahalli	0.13166	13738	1.00000	1	0.57428	13437	0.42285	13174
Uttara Kannada	Haliyal	Mangalwad	Kalasapur	0.12581	14454	1.00000	1	0.60098	6687	0.42285	13175
Davanagere	Davanagere	Anberu	Anaberu	0.13108	13823	0.97289	22344	0.59286	8668	0.42284	13176
Tumakuru	Sira	Bukka patna	Balapura	0.13305	13565	1.00000	1	0.56810	14884	0.42281	13177
Hassan	Sakleshpur	Devaladakere	Achanahalli	0.12398	14670	1.00000	1	0.60964	4873	0.42281	13178

Hassan	Belur	Kodihalli	Shivanenahalli	0.14013	12686	1.00000	1	0.53936	20525	0.42280	13179
Chikkamagalur	Mudigere	Sunkasale	Balige	0.12808	14155	1.00000	1	0.59009	9359	0.42280	13180
Hassan	Sakleshpur	Changadihalli	Narur	0.12349	14736	1.00000	1	0.61201	4370	0.42280	13181
Chamarajanagar	Gundlupet	Shivapura	Kaligowdanahalli	0.14129	12540	1.00000	1	0.53491	21222	0.42280	13182
Tumakuru	Kunigal	Koppa	Vaddarakatte kaval	0.12882	14061	1.00000	1	0.58647	10303	0.42274	13183
Kolar	Kolar	Belamarnahalli	Chakarasannahalli	0.13219	13662	1.00000	1	0.57148	14096	0.42273	13184
Mysuru	Piriyapatna	Panchavalli	Alalur	0.14355	12269	1.00000	21938	0.52617	22394	0.42272	13185
Ballari	Hospet	Nagalapura	Nagalapura	0.14375	12251	1.00000	1	0.52544	22488	0.42271	13186
Chitradurga	Hiriyur	Gannayakanahalli	Gannayakanahalli	0.12906	14026	1.00000	1	0.58521	10614	0.42270	13187
Kolar	Malur	Banahalli	Makarahalli	0.12696	14304	1.00000	1	0.59488	8162	0.42270	13188
Bagalkot	Jamkhandi	Kannolli	Gadyal	0.14313	12322	1.00000	1	0.52764	22223	0.42269	13189
Bidar	Bhalki	Konmelkunda	Ahmadabad	0.12139	15007	1.00000	1	0.62216	2107	0.42269	13190
Belagavi	Khanapur	Kadatanabagewadi	KADATANBA GEWADI	0.12898	14039	1.00000	1	0.58550	10551	0.42268	13191
Belagavi	Gokak	HALLUR	HALLUR	0.15423	10931	0.90752	26526	0.53953	20498	0.42268	13192
Hassan	Hole Narsipur	Maragowdanahalli	Paduvalahippe	0.13335	13527	1.00000	1	0.56626	15308	0.42267	13193
Hassan	Arsikere	Kallugundi	Karadihalli	0.13127	13802	1.00000	1	0.57521	13196	0.42266	13194
Chamarajanagar	Gundlupet	Hangala	Maguvinahallime l kamanahalli	0.14182	12481	1.00000	1	0.53241	21577	0.42266	13195
Dharwad	Hubli	Anchatgeri	A.timmasagar	0.14161	12499	1.00000	1	0.53315	21480	0.42264	13196
Hassan	Arsikere	Heggatta	Bachenahalli	0.12233	14892	1.00000	1	0.61715	3356	0.42264	13197
Chikkaballapura	Gudibanda	Beechaganahalli	Dhumakuntahalli	0.13981	12723	1.00000	1	0.53999	20437	0.42264	13198
Chikkaballapura	Bagepalli	Devaragudipalli	Devaragudipalli	0.13763	13012	1.00000	1	0.54850	19061	0.42264	13199
Ramanagara	Kanakapura	Hosadurga	Cheekalegowdan adoddi	0.16651	9574	1.00000	1	0.45334	26392	0.42263	13200
Bagalkot	Mudhol	Melligeri	Melligeri	0.13176	13720	1.00000	1	0.57288	13759	0.42261	13201
Kodagu	Somvarpet	Besuru	Kerekeri	0.12747	14239	1.00000	1	0.59211	8876	0.42261	13202
Chikkamagalur	Koppa	Hirekodige	Kagga	0.13859	12868	1.00000	1	0.54462	19741	0.42261	13203
Davanagere	Harapanahalli	Harkanalu	Kannayakanahalli	0.12278	14830	1.00000	1	0.61471	3831	0.42260	13204
Mandya	Pandavapura	Manikyanahalli	Gowdagere	0.14072	12616	1.00000	1	0.53633	21021	0.42260	13205
Hassan	Belur	Kushavara	Chowdanahalli	0.13002	13934	1.00000	1	0.58046	11846	0.42260	13206
Belagavi	Raybag	Bekkeri	BEKKERI	0.14946	11534	0.94501	25272	0.53436	21295	0.42260	13207
Chitradurga	Hiriyur	Kasturirangappenahalli	Boranakunte	0.12084	15084	1.00000	1	0.62453	1208	0.42259	13208
Bengaluru Rural	Hosakote	Kumbalahalli	Kallahalli	0.12738	14251	1.00000	1	0.59240	8804	0.42258	13209
Ramanagara	Channapatna	Bhoohalli	Bukkasagara	0.14639	11914	1.00000	1	0.51546	23531	0.42257	13210

Hassan	Belur	Hagare	Shivayogipura	0.12872	14071	1.00000	1	0.58622	10368	0.42257	13211
Tumakuru	Sira	Tavarekere	Ujjanakunte	0.12785	14188	1.00000	1	0.59009	9360	0.42254	13212
Chikkaballapura	Chintamani	Anur	Krishnammanah osahalli	0.19650	6665	1.00000	1	0.38389	26898	0.42253	13213
Tumakuru	Madhugiri	Neralekere	Gaddethimmana halli	0.13467	13382	1.00000	1	0.56014	16724	0.42253	13214
Tumakuru	Kunigal	Koppa	Byaladakere	0.13342	13521	1.00000	1	0.56539	15534	0.42253	13215
Belagavi	Hukeri	Belavi	BELLAMBI	0.14571	11992	0.97289	22344	0.53209	21621	0.42252	13216
Chitradurga	Hiriyur	Uduvalli	Indiranagar	0.12664	14347	1.00000	1	0.59556	7992	0.42250	13217
Kolar	Mulbagal	Devarayasamudra	Bellamballi	0.13151	13752	1.00000	1	0.57333	13645	0.42247	13218
Mysuru	Krishnarajanagara	Thippur	Thippur	0.15339	11028	1.00000	1	0.49150	25228	0.42245	13219
Dharwad	Kalghatgi	Tambur	Junjanbail	0.14318	12318	1.00000	1	0.52646	22349	0.42243	13220
Kolar	Kolar	Begli hosahalli	Singondahalli	0.13715	13063	1.00000	1	0.54957	18861	0.42242	13221
Bengaluru Rural	Devanahalli	Anneswara	Bandaramanahall i	0.14437	12176	0.97289	22344	0.53659	20982	0.42241	13222
Chitradurga	Chitradurga	Siddapura	Katralu	0.12499	14548	0.97289	22344	0.61979	2782	0.42241	13223
Kalaburagi	Jevargi	Kudi	Handnoor	0.12597	14432	1.00000	1	0.59823	7303	0.42239	13224
Tumakuru	Turuvekere	Thandaga	Kolala	0.13129	13799	1.00000	1	0.57402	13492	0.42239	13225
Bidar	Bhalki	Beeri (k)	Mural	0.12903	14028	1.00000	1	0.58401	10941	0.42238	13226
Chitradurga	Chitradurga	Bharamasagara	Bettadanagenaha lli	0.12839	14119	1.00000	1	0.58692	10190	0.42238	13227
Vijayapura	Vijayapura	Honnutagi	Honnutagi	0.13196	13699	0.97289	22344	0.58690	10197	0.42237	13228
Davanagere	Jagalur	Tavarekere	Mudlamachikere	0.12669	14337	1.00000	1	0.59469	8217	0.42235	13229
Tumakuru	Tumakuru	Holakallu	Cholenahalli	0.13660	13142	1.00000	1	0.55149	18495	0.42235	13230
Chitradurga	Hosadurga	Hebballi	Honnenahalli	0.12994	13941	0.97289	22344	0.59587	7911	0.42233	13231
Kolar	Malur	Hasandahalli	Alahalli	0.13386	13464	1.00000	1	0.56269	16184	0.42232	13232
Koppal	Gangawati	Sulekal	Tippanhal	0.13892	12812	1.00000	1	0.54209	20124	0.42230	13233
Mysuru	Piriyapatna	Chikkanerale	Tharikal	0.12105	15057	1.00000	1	0.62212	2121	0.42229	13234
Bidar	Basavakalyan	Narayanpur	Narayanapur	0.13384	13467	1.00000	1	0.56267	16191	0.42229	13235
Belagavi	Gokak	RAJAPUR	RAJAPUR	0.13774	12994	1.00000	1	0.54672	19384	0.42229	13236
Kodagu	Somvarpet	Nidtha	Chowdena halli	0.13049	13884	1.00000	1	0.57711	12702	0.42229	13237
Mysuru	Krishnarajanagara	Kaggere	Narayanapura	0.13512	13323	1.00000	21938	0.55731	17348	0.42229	13238
Tumakuru	Tumakuru	Kestur	Kestur amanikere	0.13303	13568	1.00000	1	0.56593	15379	0.42225	13239
Kolar	Bangarapet	Vengasandra	Kodigepalli	0.13760	13016	1.00000	1	0.54715	19299	0.42225	13240
Ramanagara	Magadi	Hanchikuppe	Manchanabele	0.13739	13041	1.00000	1	0.54783	19183	0.42222	13241
Dharwad	Kalghatgi	Tavarger	Aladakatti	0.13708	13071	1.00000	1	0.54901	18972	0.42220	13242
Shivamogga	Sorab	Hurali	Chikkachowti	0.12722	14269	1.00000	1	0.59149	9008	0.42219	13243
Chikkaballapura	Chintamani	Anur	Chikkabommana halli	0.14733	11799	1.00000	1	0.51073	23934	0.42218	13244
Bagalkot	Mudhol	Madhabavi	Madhabavi	0.13318	13546	1.00000	1	0.56481	15671	0.42214	13245

Chikkaballapura	Sidlaghatta	Kundalagurki	Donahalli	0.13822	12928	1.00000	1	0.54420	19801	0.42213	13246
Hassan	Arsikere	Thalalur	Annapura	0.12777	14195	1.00000	1	0.58869	9728	0.42212	13247
Belagavi	Savadathi	SATTIGERI	SATTIGERI	0.14608	11952	0.94501	25272	0.54485	19701	0.42212	13248
Chikkaballapura	Chintamani	Korlaparthi	Kadirenahalli	0.13624	13197	0.97289	22344	0.56744	15037	0.42212	13249
Hassan	Alur	Palya	Muddanaikanahallipura	0.14556	12017	1.00000	1	0.51668	23384	0.42211	13250
Mandya	Nagamangala	Kadabahalli	Avverahalli	0.12070	15102	1.00000	1	0.62307	1775	0.42210	13251
Kolar	Kolar	Muduvathi	Settiganahalli	0.13446	13397	1.00000	1	0.55931	16933	0.42210	13252
Ballari	Hospet	Devalapura	Somalapuram	0.16841	9383	0.97289	22344	0.45899	26291	0.42210	13253
Hassan	Belur	Sanyasihalli	Prasadihalli	0.14296	12346	1.00000	1	0.52601	22412	0.42209	13254
Tumakuru	Madhugiri	Kavanadala	Ranganapalya	0.12456	14602	1.00000	1	0.60372	6049	0.42209	13255
Chamarajanagara	Chamarajanagara	Honnahalli	Channappanapura	0.14135	12531	1.00000	1	0.53200	21630	0.42209	13256
Kolar	Malur	Hungenahalli	Obalapura	0.13713	13064	1.00000	1	0.54836	19089	0.42209	13257
Chikkamagalur	Tarikere	Chikkanvangala	Lakshmisagara	0.12398	14671	1.00000	1	0.60644	5447	0.42206	13258
Chamarajanagara	Chamarajanagara	Bagali	Jannur	0.13161	13742	1.00000	1	0.57118	14165	0.42204	13259
Chikkamagalur	Tarikere	Belenahalli	Ramenahalli	0.12562	14476	1.00000	1	0.59837	7274	0.42203	13260
Mandya	Malavalli	Yethambadi	Hullahalli	0.14144	12519	1.00000	1	0.53141	21713	0.42202	13261
Mandya	Krishnarajpet	Bukanakere	B.bachahalli	0.14493	12095	0.97289	22344	0.53304	21503	0.42202	13262
Belagavi	Gokak	MAMADAPUR	MAMADAPUR	0.14220	12427	0.91628	26216	0.57681	12770	0.42201	13263
Kalaburagi	Chitapur	Tengli	Tengli	0.13349	13515	1.00000	1	0.56302	16109	0.42201	13264
Chikkaballapura	Chintamani	Perumachanahalli	Madabahalli	0.13112	13816	1.00000	1	0.57317	13686	0.42201	13265
Tumakuru	Sira	Gopaladevarahalli	Kallaobanahalli	0.13540	13280	1.00000	1	0.55503	17837	0.42200	13266
Belagavi	Ramdurg	Awardhi	HAMPIHOLI	0.13044	13889	1.00000	1	0.57608	12976	0.42198	13267
Bidar	Aurad	Chanduri	Halhalli	0.12574	14459	1.00000	1	0.59758	7478	0.42198	13268
Hassan	Hole Narsipur	Thathanahalli	Lakkur	0.12991	13942	1.00000	1	0.57828	12419	0.42195	13269
Dharwad	Kalghatgi	Beeravalli	Bendalgatti	0.14188	12467	1.00000	1	0.52946	21969	0.42194	13270
Raichur	Raichur	Yapaldinni	Yapaldinni	0.14982	11497	1.00000	1	0.50141	24638	0.42194	13271
Chikkamagalur	Kadur	Saraswathipura	Channapura	0.12337	14750	1.00000	1	0.60887	5012	0.42194	13272
Hassan	Channarayapatna	M.shivara	Maragur	0.12830	14129	1.00000	1	0.58546	10557	0.42194	13273
Mandya	Nagamangala	Honakere	Guddenahalli	0.13355	13505	1.00000	1	0.56245	16233	0.42193	13274
Bagalkot	Badami	Narasapur	Narasapur	0.13255	13621	1.00000	1	0.56668	15200	0.42193	13275
Ramanagara	Magadi	Chikkamudigere	Marisomanahalli	0.13204	13686	1.00000	1	0.56885	14695	0.42192	13276
Kolar	Mulbagal	Mudigere	Kakkaladoddi	0.12504	14540	1.00000	1	0.60066	6764	0.42192	13277
Chitradurga	Holalkere	Upparigenahalli	Upparigenahalli	0.13257	13617	0.94501	25272	0.59951	7020	0.42192	13278
Hassan	Arsikere	Chogachagere	Doddayaraganalu	0.13060	13873	1.00000	1	0.57510	13228	0.42192	13279
Ramanagara	Channapatna	Yalethotadahalli	Halehalli	0.14774	11750	1.00000	1	0.50833	24132	0.42191	13280
Davanagere	Davanagere	Devarahalli	Chikkabudihalu	0.13266	13603	1.00000	1	0.56601	15353	0.42188	13281
Shivamogga	Shikaripur	Mudubasiddapura	Mallapura	0.16729	9500	1.00000	1	0.44883	26459	0.42188	13282

Gadag	Gadag	Yalisirur	Shirunja	0.16262	9998	0.97289	22344	0.47453	25892	0.42186	13283
Bagalkot	Badami	Narasapur	Belawalakoppa	0.13209	13678	1.00000	1	0.56835	14814	0.42186	13284
Chitradurga	Challakere	Channammanagathihalli	Channammanagathihalli kaval	0.13563	13257	1.00000	1	0.55343	18142	0.42184	13285
Hassan	Hassan	Kabbali	Mahadevarahalli	0.12013	15173	1.00000	1	0.62484	1086	0.42183	13286
Bidar	Humnabad	Nirna	Nirna	0.12703	14294	1.00000	1	0.59087	9176	0.42183	13287
Kolar	Malur	Baliganahalli	Mirupanahalli	0.14242	12398	1.00000	1	0.52701	22294	0.42182	13288
Chikkaballapura	Chikkaballapura	Doddapyalagurki	Chikkapayalagurki	0.13884	12822	0.97289	22344	0.55563	17701	0.42182	13289
Bengaluru Rural	Hosakote	Giddappanahalli	Giddappanahalli	0.12248	14874	1.00000	1	0.61277	4222	0.42182	13290
Belagavi	Bilahongal	AMATUR	BEVINKOPPA	0.12793	14175	1.00000	1	0.58666	10260	0.42182	13291
Bagalkot	Badami	Nandikeshwar	Nandikeshwar	0.14236	12407	0.91628	26216	0.57537	13153	0.42181	13292
Belagavi	Hukeri	Belavi	SHELAPUR	0.14184	12476	1.00000	1	0.52912	22021	0.42181	13293
Mandya	Krishnarajpet	Haralahalli	Shivapura	0.13067	13858	1.00000	1	0.57433	13420	0.42180	13294
Gadag	Mundargi	Bidarahalli	Korlahalli	0.15429	10920	1.00000	1	0.48638	25467	0.42180	13295
Tumakuru	Gubbi	Nallur	Gadiyankanahalli	0.12072	15100	1.00000	1	0.62159	2282	0.42178	13296
Tumakuru	Gubbi	Ghosahalli	Kattigenahalli	0.12029	15155	1.00000	1	0.62377	1514	0.42178	13297
Mandya	Nagamangala	Kadabahalli	Tondahalli	0.13220	13660	1.00000	1	0.56753	15023	0.42177	13298
Tumakuru	Turuvekere	Soravanahalli	Soravanahalli	0.12988	13944	1.00000	1	0.57763	12580	0.42176	13299
Tumakuru	Kunigal	Koppa	Manavalli	0.13507	13331	0.97289	22344	0.57085	14248	0.42175	13300
Kolar	Kolar	Muduvadi	Arinaganahalli	0.12144	14995	1.00000	1	0.61763	3260	0.42173	13301
Tumakuru	Sira	Hunasihalli	Narayanapura	0.13265	13606	1.00000	1	0.56544	15518	0.42173	13302
Bidar	Bidar	Amlapur	Amlapur	0.13475	13371	0.91628	26216	0.60742	5291	0.42171	13303
Haveri	Hirekerur	Kodamaggi	Kodamaggi	0.11996	15199	1.00000	1	0.62515	980	0.42170	13304
Chikkamagalur	Kadur	Singtagere	Kallelinganahalli	0.12131	15019	1.00000	1	0.61816	3161	0.42170	13305
Chitradurga	Hosadurga	Anivala	Belagur	0.13099	13834	1.00000	1	0.57246	13866	0.42169	13306
Chitradurga	Chitradurga	Kolahal	Kolahal	0.12322	14763	0.97289	22344	0.62553	13	0.42169	13307
Haveri	Savanur	Mantrodi	Hosa neeralgi-mkaradgi (new)	0.14245	12394	1.00000	1	0.52639	22365	0.42169	13308
Chikkaballapura	Chintamani	Munaganahalli	Munganahalli	0.13831	12914	1.00000	1	0.54212	20119	0.42168	13309
Belagavi	Khanapur	NILAWADE	NILAWADE	0.12644	14365	1.00000	1	0.59295	8650	0.42167	13310
Tumakuru	Kunigal	Chowdanakuppe	K.g.devapattana	0.13150	13755	1.00000	1	0.57013	14423	0.42167	13311
Chikkamagalur	Kadur	Antharagatte	C.dasarahalli	0.12485	14566	1.00000	1	0.60049	6797	0.42166	13312
Kolar	Kolar	Setthihalli	Thokalagatta	0.14731	11803	0.97289	22344	0.52312	22727	0.42166	13313
Mysuru	Nanjangud	Nellithalapura	Madanahalli	0.12865	14079	1.00000	1	0.58270	11280	0.42165	13314

Mysuru	Mysuru	Ilawala	Chikke gowdanakoppalu	0.13601	13225	1.00000	1	0.55111	18580	0.42163	13315
Dharwad	Dharwad	Kanakur	Talwai	0.12767	14210	1.00000	1	0.58709	10155	0.42163	13316
Bengaluru Rural	Hosakote	Muthasandra	Naganayakanako te	0.13510	13325	0.97289	22344	0.57020	14406	0.42162	13317
Chamarajanagar	Yelandur	Kesthur	Katnavadi	0.12955	13976	1.00000	1	0.57850	12356	0.42162	13318
Hassan	Alur	Byarapura	Chowlagere	0.12318	14769	1.00000	1	0.60834	5114	0.42160	13319
Kolar	Srinivaspur	Thadigol	Marepalli	0.14237	12406	1.00000	1	0.52634	22378	0.42159	13320
Hassan	Hole Narsipur	Kodihalli	Kodihalli	0.13301	13571	1.00000	1	0.56335	16027	0.42158	13321
Mandya	Maddur	K. Bellur	K.bellur	0.14770	11753	0.97289	22344	0.52139	22917	0.42157	13322
Bidar	Bhalki	Dadgi	Ramteerthwadi	0.15801	10502	0.97289	22344	0.48733	25416	0.42156	13323
Ballari	Siruguppa	Hatcholli	Hatcholli	0.15423	10929	0.88662	26621	0.54777	19201	0.42154	13324
Koppal	Koppal	Munirabad dam	Holemudlapur	0.13571	13251	1.00000	1	0.55192	18405	0.42154	13325
Haveri	Haveri	Kallihal	Kallihal	0.12942	13990	0.97289	22344	0.59488	8164	0.42153	13326
Gadag	Mundargi	Hammagi	Hammagi	0.17718	8477	0.88662	26621	0.47679	25821	0.42153	13327
Ballari	Siruguppa	Muddatanur	Muddatanur	0.17689	8516	1.00000	1	0.42341	26721	0.42153	13328
Chamarajanagara	Chamarajanagara	Ummathur	Ummathur	0.13820	12931	1.00000	1	0.54190	20150	0.42151	13329
Chikkaballapura	Bagepalli	Nallappareddy palli	M.cherlopalli	0.12447	14616	1.00000	1	0.60161	6538	0.42150	13330
Tumakuru	Sira	Chinnenahalli	Ranganahalli	0.12869	14075	1.00000	1	0.58190	11481	0.42150	13331
Chikkaballapura	Chintamani	Konapalli	Konappalli	0.13885	12821	1.00000	1	0.53930	20539	0.42150	13332
Ballari	Hadagalli	Dasanahalli	Pothalakatti	0.12415	14644	1.00000	1	0.60317	6168	0.42149	13333
Chitradurga	Hiriyur	Sooragondanahalli	Goguddu	0.14560	12009	1.00000	1	0.51422	23635	0.42147	13334
Chitradurga	Challakere	Jajur	Lakshmipura	0.13091	13838	1.00000	1	0.57186	14014	0.42145	13335
Bidar	Bidar	Kaplapur (a)	Atwal	0.12821	14138	1.00000	1	0.58389	10975	0.42145	13336
Chikkaballapura	Chintamani	Talagawara	Marapalli	0.14996	11470	1.00000	1	0.49920	24775	0.42145	13337
Tumakuru	Koratagere	Akkirampura	Kathinagenahalli	0.13541	13277	1.00000	1	0.55279	18252	0.42145	13338
Vijayapura	Basavana Bagevadi	Kudari salawadgi	Kudari salawadgi	0.14348	12283	0.97289	22344	0.53618	21040	0.42143	13339
Belagavi	Bilahongal	BHAVIHAL	LAKKUNDI	0.12035	15143	1.00000	1	0.62190	2188	0.42143	13340
Bagalkot	Hungund	Dhannur	Dhannur	0.13426	13421	0.97289	22344	0.57295	13735	0.42142	13341
Tumakuru	Pavagada	Pothaganahalli	Kunihalli	0.12767	14209	1.00000	1	0.58615	10385	0.42141	13342
Kolar	Malur	Hulimangala hosakote (hhosakote)	Krishnapura	0.14325	12310	1.00000	1	0.52238	22820	0.42139	13343
Chikkaballapura	Gauribidanur	Pura	Kondenahalli	0.12156	14986	1.00000	1	0.61558	3670	0.42139	13344
Tumakuru	Kunigal	Nagasandra	Devarakannasan dra	0.11980	15219	1.00000	1	0.62460	1180	0.42139	13345
Hassan	Hassan	Heragu	Valagerehalli	0.12009	15179	1.00000	1	0.62306	1780	0.42138	13346
Gadag	Ron	Jakkali	Jakkali	0.15857	10451	0.90752	26526	0.51993	23062	0.42138	13347
Dharwad	Dharwad	Mandihal	Mandihal	0.13592	13233	1.00000	1	0.55040	18713	0.42137	13348

Koppal	Gangawati	Venkatagiri	Gaddi	0.14195	12456	0.97289	22344	0.54171	20168	0.42137	13349
Hassan	Arkalgud	Hebbale	Narasinakuppe	0.13060	13872	1.00000	1	0.57281	13781	0.42136	13350
Kolar	Kolar	Madanahalli	Velagalaburre	0.12979	13953	0.93281	26044	0.61787	3218	0.42135	13351
Mandya	Mandya	Yeliyur	Kalenahalli	0.12354	14733	1.00000	1	0.60547	5664	0.42134	13352
Tumakuru	Tumakuru	Thimmarajanahalli	Haralakatte	0.13989	12716	1.00000	1	0.53471	21255	0.42134	13353
Bagalkot	Hungund	Budihal s.k.	Tariwal	0.12680	14322	1.00000	1	0.58986	9416	0.42134	13354
Belagavi	Gokak	Kamankatti	GULAGANJIK OPPA	0.13455	13389	1.00000	1	0.55586	17648	0.42132	13355
Bagalkot	Hungund	Gorabal	Gopsani	0.13630	13186	1.00000	1	0.54872	19021	0.42132	13356
Mandya	Krishnarajpet	Beeravalli	Natanahalli	0.14595	11965	0.97289	22344	0.52669	22328	0.42131	13357
Chikkaballapura	Sidlaghatta	Dibburahalli	Dibburahalli	0.15310	11084	1.00000	1	0.48844	25357	0.42130	13358
Raichur	Manvi	Sangapur	Sangapur	0.13984	12720	1.00000	1	0.53474	21246	0.42130	13359
Vijayapura	Muddebihal	Minajagi	Minajagi	0.12923	14003	0.97289	22344	0.59475	8203	0.42130	13360
Uttara Kannada	Haliyal	Alur	Tatgera	0.15572	10756	1.00000	1	0.48020	25703	0.42129	13361
Belagavi	Bilahongal	TIGADOLLI	TIGADOLLI	0.12138	15009	1.00000	1	0.61599	3595	0.42128	13362
Shivamogga	Sagar	Bhanukuli	Kanuru	0.13142	13776	1.00000	1	0.56890	14689	0.42127	13363
Belagavi	Ramdurg	Hirekop K S	CHIKKOPPA K.S.	0.15119	11318	0.97289	22344	0.50825	24142	0.42127	13364
Yadgir	Yadgir	Hattikuni	Hattikuni	0.15348	11022	0.85593	26812	0.56910	14646	0.42127	13365
Raichur	Raichur	Bijangera	Bolmandoddi	0.13268	13601	1.00000	1	0.56344	16012	0.42126	13366
Davanagere	Jagalur	Siddanamatha	Kallenahalli	0.12239	14886	1.00000	1	0.61080	4599	0.42126	13367
Chikkaballapura	Chikkaballapura	Aruuru	Chikkanagavalli	0.12303	14803	1.00000	1	0.60761	5253	0.42126	13368
Belagavi	Athni	AIGALI	AIGALI	0.13431	13413	1.00000	1	0.55648	17527	0.42123	13369
Chikkaballapura	Bagepalli	Chelur	Boyipalli	0.13100	13832	1.00000	1	0.57052	14324	0.42123	13370
Tumakuru	Gubbi	Shivapura	Madalapura	0.12175	14958	1.00000	1	0.61382	4007	0.42121	13371
Hassan	Alur	Palya	Singapura	0.13875	12837	1.00000	1	0.53854	20680	0.42120	13372
Hassan	Belur	Andale	Andale	0.14515	12065	1.00000	1	0.51477	23594	0.42119	13373
Chikkamagalur	Chikkamagalur	Anooru	Basagodu	0.14019	12676	1.00000	1	0.53301	21508	0.42119	13374
Tumakuru	Tumakuru	Oorukere	Oorukere	0.13335	13526	1.00000	1	0.56027	16695	0.42118	13375
Ballari	Hospet	Danapuram	Vyasanakeri	0.14838	11673	1.00000	1	0.50341	24489	0.42115	13376
Hassan	Hole Narsipur	Malali	Ankanahalli	0.13707	13074	1.00000	1	0.54492	19694	0.42113	13377
Davanagere	Honnali	Hunsagatta	Chilapura	0.13490	13352	0.97289	22344	0.56907	14653	0.42112	13378
Chitradurga	Challakere	Siddeshwaranadurga	Kyadigunte	0.13634	13181	1.00000	1	0.54778	19195	0.42112	13379
Kolar	Mulbagal	Devarayasamudra	Jammanahalli	0.12172	14961	1.00000	1	0.61356	4052	0.42112	13380
Koppal	Yelburga	Itagi	Mannapur	0.12750	14233	0.97289	22344	0.60206	6426	0.42111	13381
Davanagere	Jagalur	Devikere	Kotadagudda	0.12770	14206	1.00000	1	0.58478	10728	0.42111	13382
Ramanagara	Magadi	Ajjanahalli	Ajjanahalli	0.15334	11036	0.97289	22344	0.50044	24697	0.42108	13383
Mandya	Maddur	Nidaghatta	Madapuradod di	0.13425	13423	1.00000	1	0.55611	17595	0.42108	13384
Ballari	Hospet	Nagalapura	Byalakundi	0.14448	12160	1.00000	1	0.51674	23375	0.42107	13385
Bagalkot	Jamkhandi	Kumbar- hall	Sanal	0.14318	12317	1.00000	1	0.52138	22918	0.42106	13386

Chamarajanagara	Chamarajanagara	Hebbasur	Malledevanahalli	0.14445	12164	1.00000	1	0.51679	23367	0.42106	13387
Mandya	Krishnarajpet	Akkihebbal	Mudlapura	0.13105	13827	1.00000	1	0.56960	14537	0.42105	13388
Chikkamagalur	Kadur	Vyaradakere	Alagatta	0.13361	13497	1.00000	1	0.55866	17046	0.42104	13389
Mandya	Mandya	Mudagandur	Bettahalli	0.15321	11057	1.00000	1	0.48718	25424	0.42104	13390
Kolar	Kolar	Marjenahalli	Yalavara	0.12728	14262	1.00000	1	0.58643	10317	0.42104	13391
Chikkaballapura	Sidlaghatta	Basettiahalli	Dhanamittenahalli	0.12896	14042	1.00000	1	0.57873	12310	0.42103	13392
Shivamogga	Sorab	Gendla	Thalaguppa	0.12541	14502	0.97289	22344	0.61171	4438	0.42103	13393
Tumakuru	Gubbi	Adagoor	Gubbiamanikere	0.13746	13033	1.00000	1	0.54283	20022	0.42099	13394
Mysuru	Mysuru	Ilawala	Yelawala	0.11936	15265	1.00000	1	0.62501	1020	0.42096	13395
Kalaburagi	Kalaburagi	Okali	Warnihal	0.14055	12635	1.00000	1	0.53072	21817	0.42095	13396
Haveri	Ranibennur	Gudagur	Hullatti	0.12723	14267	1.00000	1	0.58624	10362	0.42094	13397
Tumakuru	Madhugiri	Garani	Cheelanahalli	0.12669	14338	1.00000	1	0.58874	9718	0.42094	13398
Hassan	Hassan	Kattaya	Anjaneyapura	0.11966	15233	1.00000	1	0.62326	1716	0.42092	13399
Chikkaballapura	Chintamani	Pedduru	Pathakote	0.13542	13275	1.00000	1	0.55069	18662	0.42092	13400
Belagavi	Hukeri	SARAPUR	SHIRHATTI (KH)	0.14677	11873	1.00000	1	0.50807	24156	0.42091	13401
Chikkamagalur	Tarikere	Kallenahalli	Bhaktana katte	0.12530	14508	1.00000	1	0.59507	8124	0.42089	13402
Koppal	Yelburga	Rajoor	Adoor	0.13622	13200	1.00000	1	0.54735	19268	0.42089	13403
Mandya	Malavalli	Agasanapura	Kembuthagere	0.13202	13687	1.00000	1	0.56473	15688	0.42088	13404
Tumakuru	Pavagada	Kamanadurga	Buddareddihalli	0.12850	14105	1.00000	1	0.58015	11920	0.42087	13405
Haveri	Byadgi	Bannihatti	Lakamaji koppa	0.12608	14424	1.00000	1	0.59129	9052	0.42087	13406
Haveri	Hangal	Hirekanagi	Hirekanagi	0.14444	12166	0.94501	25272	0.54608	19504	0.42085	13407
Tumakuru	Gubbi	Chelur	Kadabettanahalli	0.12687	14312	1.00000	1	0.58743	10065	0.42083	13408
Koppal	Koppal	Bisarhalli	Mainahalli	0.12836	14123	0.97289	22344	0.59679	7672	0.42082	13409
Mysuru	Heggadadevankote	Manuganahalli	Hunshahalli	0.14721	11811	1.00000	1	0.50623	24295	0.42082	13410
Chikkamagalur	Kadur	Chikkaballekere	Gadaganahalli	0.13433	13411	1.00000	1	0.55473	17906	0.42081	13411
Kolar	Malur	Baliganahalli	Kempasandra	0.13827	12921	1.00000	1	0.53890	20611	0.42080	13412
Ballari	Hadagalli	Sogi	Sogi	0.13675	13117	0.94501	25272	0.57656	12847	0.42080	13413
Hassan	Sakleshpur	Igoor	Doddakallur	0.12028	15157	1.00000	1	0.61943	2866	0.42079	13414
Bagalkot	Bagalkot	Tulasigeri	Tulasigeri	0.15078	11370	0.88662	26621	0.55735	17335	0.42079	13415
Shivamogga	Shikaripur	Churchugundi	Churchugundi	0.14833	11676	1.00000	1	0.50228	24582	0.42078	13416
Tumakuru	Pavagada	Chennakeshavapura	Thimmalanaikanakote	0.12227	14899	1.00000	1	0.60928	4936	0.42078	13417
Kolar	Kolar	Narasapura	Khajikallahalli	0.13091	13836	1.00000	1	0.56906	14655	0.42077	13418
Davanagere	Davanagere	Hemmanabetur	Kurudi	0.13091	13837	1.00000	1	0.56906	14654	0.42077	13419
Chikkaballapura	Chintamani	Santhekallahalli	Santhekallahalli	0.12000	15188	1.00000	1	0.62075	2536	0.42076	13420
Kolar	Mulbagal	Rajendrahalli	Kirumani	0.13806	12943	1.00000	1	0.53952	20501	0.42076	13421
Hassan	Hole Narsipur	Keragodu	Boovanahalli	0.14273	12364	1.00000	1	0.52186	22867	0.42075	13422

Kalaburagi	Sedam	Adki	Adki	0.13872	12845	0.97289	22344	0.55185	18416	0.42073	13423
Mysuru	Heggadadevankote	Hosaholalu	Ragalakuppe	0.13877	12833	1.00000	21938	0.53669	20965	0.42073	13424
Ramanagara	Magadi	Kalya	Sripatihalli	0.13012	13920	1.00000	1	0.57234	13909	0.42073	13425
Haveri	Hangal	Surleshwar	Surleshwar	0.12635	14381	1.00000	1	0.58943	9537	0.42072	13426
Ramanagara	Magadi	Hanchikuppe	Karlamangala	0.13131	13794	1.00000	1	0.56716	15097	0.42072	13427
Chitradurga	Challakere	Nelagethanahatti	Bheemagondana halli	0.11947	15256	1.00000	1	0.62336	1671	0.42072	13428
Tumakuru	Madhugiri	Dodderi	Lakshmipura	0.13847	12887	1.00000	1	0.53781	20791	0.42072	13429
Chikkaballapura	Bagepalli	Kanagamakala palli	Maddalakane	0.13172	13726	1.00000	1	0.56532	15550	0.42071	13430
Davanagere	Honnali	Bistuvalli	Gopagondanahalli	0.12160	14979	1.00000	1	0.61228	4317	0.42069	13431
Haveri	Ranibennur	Karur	Khanderayanahalli	0.12543	14497	1.00000	1	0.59359	8494	0.42069	13432
Kolar	Mulbagal	Emmenatha	Gottikunte	0.12744	14243	1.00000	1	0.58413	10898	0.42067	13433
Mandya	Nagamangala	Mannahalli	Mannahalli	0.13025	13909	0.97289	22344	0.58744	10061	0.42067	13434
Tumakuru	Tumakuru	Seethakal	Linganahalli	0.13493	13347	1.00000	1	0.55150	18491	0.42062	13435
Chamarajanagara	Chamarajanagara	Erasavadi	Erasavadi	0.14817	11691	0.97289	22344	0.51620	23439	0.42062	13436
Belagavi	Ramdurg	Thondikatti	TONDIKATTI	0.13843	12891	1.00000	1	0.53753	20835	0.42061	13437
Shivamogga	Shikaripur	Kalmane	Kalmane	0.18826	7381	1.00000	1	0.39523	26871	0.42060	13438
Kolar	Mulbagal	Gudipalli	Kallarasanahalli	0.14286	12354	1.00000	1	0.52079	22963	0.42059	13439
Haveri	Hangal	Masankatti	Neeralgi (m) adur	0.13125	13804	1.00000	1	0.56682	15165	0.42058	13440
Tumakuru	Sira	Tarur	Thoriyappanahalli	0.14995	11475	1.00000	1	0.49614	24958	0.42058	13441
Uttara Kannada	Sirsi	Devanalli	Benagaon	0.11893	15325	1.00000	1	0.62553	13	0.42057	13442
Chikkaballapura	Gauribidanur	Taridalu	Komarlahalli	0.12626	14394	1.00000	1	0.58916	9609	0.42057	13443
Chitradurga	Hosadurga	Devapura	Peelapura	0.12563	14473	1.00000	1	0.59212	8872	0.42057	13444
Ballari	Siruguppa	Kuruvalli	Kuruvalli	0.15310	11083	0.97289	22344	0.49934	24765	0.42054	13445
Chitradurga	Hosadurga	Kellodu	Nagarakatte	0.12985	13946	1.00000	1	0.57278	13791	0.42054	13446
Kolar	Kolar	Harati	Patna	0.13140	13782	1.00000	1	0.56600	15361	0.42053	13447
Chikkamagalur	Kadur	Uligere	Uligere	0.12162	14974	1.00000	1	0.61148	4475	0.42053	13448
Tumakuru	Turuvekere	Thandaga	Vittaladevarahalli	0.13680	13110	1.00000	1	0.54363	19900	0.42053	13449
Kolar	Kolar	Harati	Gangapura	0.13210	13677	1.00000	1	0.56295	16128	0.42052	13450
Kolar	Mulbagal	Alangur	Veerassandra	0.11899	15316	1.00000	1	0.62493	1052	0.42051	13451
Bagalkot	Jamkhandi	Algur	Alagur	0.13130	13798	1.00000	1	0.56633	15289	0.42051	13452
Bagalkot	Bagalkot	Kadlimatti	Kadalimatti	0.13863	12861	0.97289	22344	0.55130	18536	0.42050	13453
Chikkaballapura	Chintamani	Munaganahalli	Kurutihalli	0.15705	10605	1.00000	1	0.47335	25927	0.42047	13454
Tumakuru	Sira	Chinnenahalli	Javanahalli	0.14411	12214	1.00000	1	0.51585	23485	0.42047	13455
Tumakuru	Tumakuru	Swandenahalli	Swandenahalli	0.13261	13613	1.00000	1	0.56054	16646	0.42046	13456
Dharwad	Kundgol	Ingalagi	Hirebudihal	0.12586	14445	1.00000	1	0.59055	9239	0.42045	13457

Shivamogga	Shikaripur	Beguru	Beguru dodda thanda	0.18141	8017	1.00000	1	0.40971	26807	0.42045	13458
Davanagere	Jagalur	Diddige	Diddige	0.12524	14523	1.00000	1	0.59347	8521	0.42045	13459
Raichur	Raichur	Purtipali	Purtipali	0.13216	13666	1.00000	1	0.56231	16263	0.42043	13460
Mandya	Malavalli	Halasahalli	Konnapura	0.12902	14031	1.00000	1	0.57598	12998	0.42042	13461
Hassan	Arsikere	Lalanakere	Bommachihalli	0.12308	14792	1.00000	1	0.60376	6033	0.42042	13462
Haveri	Hirekerur	Sutakoti	Sutakoti	0.12291	14818	0.97289	22344	0.62141	2353	0.42042	13463
Ramanagara	Ramanagara	Vibhuthikere	Kumbapura	0.12377	14701	1.00000	1	0.60039	6809	0.42042	13464
Shivamogga	Sagar	Barur	Jambani	0.14944	11536	1.00000	1	0.49724	24899	0.42041	13465
Mysuru	Nanjangud	Shiramalli	Belale	0.12485	14564	1.00000	21938	0.59515	8097	0.42041	13466
Chikkaballapura	Chikkaballapura	Kondenahalli	Kadaseegenahalli	0.12125	15025	1.00000	1	0.61276	4226	0.42039	13467
Belagavi	Athni	NAGANUR P K	NAGANUR P.K.	0.13428	13419	1.00000	1	0.55328	18173	0.42039	13468
Tumakuru	Madhugiri	Bramhasamudra	Yaragunte	0.13784	12978	1.00000	1	0.53897	20602	0.42039	13469
Kolar	Srinivaspur	Gownipalli	Kotekallur	0.12958	13974	1.00000	1	0.57330	13652	0.42038	13470
Kolar	Srinivaspur	Nelavanki	Kothahudya	0.12958	13974	1.00000	1	0.57330	13652	0.42038	13470
Chikkaballapura	Chintamani	Doddaganjur	Singanahalli	0.14276	12362	1.00000	1	0.52035	23015	0.42037	13472
Kolar	Kolar	Kurugal	Chandrasekarapura	0.12394	14676	1.00000	1	0.59932	7052	0.42036	13473
Haveri	Shiggaon	Hiremallur	Hiremallur	0.13531	13292	1.00000	1	0.54891	18991	0.42035	13474
Chitradurga	Challakere	Abbaiahnahalli	Mustalagummi	0.15935	10370	0.82410	26925	0.56559	15475	0.42035	13475
Kalaburagi	Kalaburagi	Jeevangi	Belura	0.14894	11603	0.91628	26216	0.54422	19797	0.42035	13476
Tumakuru	Madhugiri	Kadagathur	Yakaralahalli	0.12458	14601	0.97289	22344	0.61278	4221	0.42035	13477
Chitradurga	Chitradurga	Medehalli	Medehalli(part)	0.12887	14053	0.94501	25272	0.60987	4807	0.42035	13478
Belagavi	Belagavi	Ankalagi	ANKALAGI (BADALANKA LAGI)	0.13959	12742	1.00000	1	0.53201	21629	0.42033	13479
Kolar	Mulbagal	Thimmaravuthanahalli	Vegamadagu	0.12769	14208	1.00000	1	0.58159	11565	0.42033	13480
Hassan	Sakleshpur	Kyamanahalli	Agalahatti	0.13534	13289	1.00000	1	0.54866	19037	0.42032	13481
Ramanagara	Kanakapura	Hosadurga	Balepura	0.14416	12208	0.94501	25272	0.54509	19660	0.42032	13482
Haveri	Hirekerur	Chikkerur	Yallapur	0.12548	14491	1.00000	1	0.59179	8946	0.42032	13483
Belagavi	Bilahongal	SAMPAGAON (BAILHONGAL)	SAMPAGAON (BAILHONGAL)	0.19119	7118	0.68209	27041	0.56932	14601	0.42029	13484
Chikkaballapura	Chintamani	Shettihalli	Gownipalli	0.12786	14187	1.00000	1	0.58068	11804	0.42029	13485
Tumakuru	Tiptur	Halukurike	Halkurke amanikere	0.13166	13735	1.00000	1	0.56384	15904	0.42028	13486
Chitradurga	Holalkere	Chikkayemmiganur	Kotehal	0.13328	13537	1.00000	1	0.55693	17427	0.42027	13487
Tumakuru	Turuvekere	Thandaga	Basavanahalli	0.11964	15237	1.00000	1	0.62023	2679	0.42022	13488
Belagavi	Gokak	KOLAVI	KOLAVI	0.12813	14151	1.00000	1	0.57909	12228	0.42021	13489

Ramanagara	Magadi	Motagondanahalli	Pemmanahalli	0.12626	14396	1.00000	1	0.58765	10011	0.42021	13490
Raichur	Sindhur	Hosshalli (ej)	Hatti	0.16115	10172	1.00000	1	0.46041	26260	0.42020	13491
Bagalkot	Badami	Mangalagudda	Katapur	0.13140	13781	1.00000	1	0.56464	15704	0.42020	13492
Chikkaballapura	Bagepalli	Nallagutlapalli	Pemmaiahgaripalli	0.13182	13710	1.00000	1	0.56283	16157	0.42020	13493
Kalaburagi	Afzalpur	Kognur	Goudgaon	0.13997	12705	0.94501	25272	0.56087	16582	0.42019	13494
Bagalkot	Badami	Mangalore	Hirenasabi	0.13290	13582	1.00000	1	0.55821	17147	0.42018	13495
Dharwad	Navalgund	Alagawadi	Alagawadi	0.13100	13833	1.00000	1	0.56629	15299	0.42018	13496
Haveri	Ranibennur	Makanur	Makanur	0.12773	14203	0.97289	22344	0.59693	7634	0.42018	13497
Tumakuru	Kunigal	Herur	Lalapura	0.12262	14854	1.00000	1	0.60499	5775	0.42018	13498
Bagalkot	Jamkhandi	Kunchanoor	Jakanur	0.13085	13842	1.00000	1	0.56686	15157	0.42016	13499
Chikkamagalur	Kadur	Udugere	Guddehalli	0.12946	13987	1.00000	1	0.57284	13773	0.42014	13500
Kolar	Kolar	Manigatta	Byalahalli	0.12720	14273	1.00000	1	0.58295	11213	0.42012	13501
Vijayapura	Indi	Atharga	Atharga	0.13628	13190	0.91628	26216	0.59380	8439	0.42011	13502
Koppal	Koppal	Kal tavarageri	Tawargera	0.12671	14333	1.00000	1	0.58515	10622	0.42011	13503
Hassan	Hassan	Kandali	Uppahalli	0.12854	14096	0.97289	22344	0.59286	8668	0.42010	13504
Chikkaballapura	Chintamani	Yegavakote	Puligundlahalli	0.13588	13237	1.00000	1	0.54563	19569	0.42009	13505
Bagalkot	Bagalkot	Bevoor	Bevoor	0.14145	12517	0.93281	26044	0.56175	16380	0.42006	13506
Kolar	Kolar	Huttur	Belaganahalli	0.13520	13308	0.97289	22344	0.56344	16009	0.42005	13507
Kalaburagi	Kalaburagi	Kumsi	Kumsi	0.12422	14639	1.00000	1	0.59663	7710	0.42005	13508
Chitradurga	Challakere	Hirehalli	Hirehalli	0.13241	13638	1.00000	1	0.55966	16833	0.42003	13509
Haveri	Shiggaon	Madli	Madli	0.13325	13542	1.00000	1	0.55615	17585	0.42003	13510
Hassan	Belur	Madaghatta	Paduvalalu	0.12156	14984	1.00000	1	0.60961	4879	0.42003	13511
Shivamogga	Shivamogga	Konagavalli	Yare koppa	0.12497	14550	1.00000	1	0.59284	8673	0.42000	13512
Mysuru	Tirumakudal-Narsipu	Muthalavadi	S.megadahalli	0.14237	12404	1.00000	21938	0.52034	23016	0.41999	13513
Ramanagara	Kanakapura	Doddamuduwadi	Googaredoddi	0.14074	12614	1.00000	1	0.52638	22366	0.41999	13514
Chitradurga	Chitradurga	Alaghatta	Konanur	0.13947	12755	1.00000	1	0.53109	21760	0.41997	13515
Tumakuru	Koratagere	Kuramkotte	Jonigarahalli	0.12138	15010	1.00000	1	0.61023	4722	0.41996	13516
Belagavi	Athni	Suttatti	SUTTATTI	0.13864	12860	1.00000	1	0.53418	21325	0.41994	13517
Chitradurga	Holalkere	Shivaganga	Garaga forest	0.11955	15249	1.00000	1	0.61939	2878	0.41992	13518
Dharwad	Dharwad	Pudkalakatti	Kalle	0.13513	13321	1.00000	1	0.54789	19173	0.41990	13519
Kalaburagi	Aland	Dhannur	Nellur	0.14457	12149	0.97289	22344	0.52635	22376	0.41989	13520
Koppal	Kushtagi	Talugeri	Nidsesi	0.13265	13607	0.94501	25272	0.59053	9246	0.41988	13521
Chitradurga	Challakere	Pagadalabande	Pagadalabande kaval	0.11889	15329	1.00000	1	0.62261	1947	0.41987	13522
Kalaburagi	Chitapur	Ravoor	Ravoor	0.14055	12637	1.00000	1	0.52655	22341	0.41984	13523
Tumakuru	Tumakuru	Sorekunte	Appinayakanahalli	0.12665	14345	1.00000	1	0.58433	10849	0.41984	13524
Mysuru	Heggadadevankote	Bachegowdanahalli	Bachegowdanahalli	0.12571	14464	0.97289	22344	0.60507	5758	0.41984	13525
Kalaburagi	Kalaburagi	Holkunda	Dastapur	0.13658	13147	0.97289	22344	0.55692	17429	0.41983	13526
Chikkamagalur	Kadur	Hochihalli	Hochihalli	0.12216	14915	1.00000	1	0.60572	5600	0.41982	13527

Tumakuru	Tiptur	Rangapura	Havenahalli	0.12713	14279	1.00000	1	0.58199	11460	0.41981	13528
Tumakuru	Koratagere	Mavathuru	Minasandra	0.12139	15005	1.00000	1	0.60944	4907	0.41980	13529
Shivamogga	Shivamogga	Kunchenahalli	Kunchena halli	0.13086	13841	1.00000	1	0.56526	15563	0.41978	13530
Hassan	Arsikere	Undiganalu	Chikkalinganahalli	0.13041	13893	1.00000	1	0.56720	15083	0.41978	13531
Tumakuru	Gubbi	Shivapura	Galigekere	0.13763	13011	1.00000	1	0.53741	20848	0.41977	13532
Bagalkot	Hungund	Jambaldinni	Kesarabhavi	0.13201	13689	1.00000	1	0.56028	16691	0.41977	13533
Ramanagara	Magadi	Sathanur	Donakuppe	0.13448	13395	1.00000	1	0.54999	18784	0.41976	13534
Haveri	Hirekerur	Betakerur	Dammalli	0.12224	14904	1.00000	1	0.60505	5762	0.41976	13535
Mandya	Nagamangala	Kalinganahalli	Bilagunda	0.13105	13826	1.00000	1	0.56436	15778	0.41976	13536
Chikkamagalur	Mudigere	Chinniga	Hoisalalu	0.11832	15406	1.00000	1	0.62506	1006	0.41975	13537
Ballari	Siruguppa	Hagalur hosahalli	Hagalur hosahalli	0.15120	11316	1.00000	1	0.48905	25334	0.41973	13538
Mysuru	Heggadadevankote	N. Begur	Jaganakote	0.12380	14693	1.00000	1	0.59727	7560	0.41973	13539
Kalaburagi	Kalaburagi	Kinnisadak	Nilkod	0.13741	13039	1.00000	1	0.53810	20748	0.41972	13540
Tumakuru	Kunigal	Yediyur	Kachanahalli	0.13585	13240	1.00000	1	0.54426	19791	0.41971	13541
Davanagere	Davanagere	Donnehalli	Bisaleri	0.13081	13845	1.00000	1	0.56517	15587	0.41970	13542
Chikkaballapura	Bagepalli	Thimamapalli	Kanampalli	0.12268	14844	1.00000	1	0.60256	6310	0.41969	13543
Tumakuru	Koratagere	Mavathuru	Motagondanahalli	0.12021	15164	1.00000	1	0.61491	3797	0.41968	13544
Chikkaballapura	Chintamani	Murugamalla	Gavipalli	0.12146	14994	0.97289	22344	0.62553	13	0.41968	13545
Tumakuru	Gubbi	Marashettyhalli	Ammanahalli	0.12561	14478	1.00000	1	0.58845	9792	0.41967	13546
Hassan	Channarayapatna	Kundur	Doddakarade	0.12718	14275	1.00000	1	0.58115	11664	0.41966	13547
Gadag	Mundargi	Dambal	Dambal	0.15317	11061	0.94501	25272	0.51059	23971	0.41966	13548
Mandya	Krishnarajpet	Aghalaya	Nagaragatta	0.12712	14280	1.00000	1	0.58137	11604	0.41965	13549
Hassan	Belur	Madaghatta	Thattegere	0.14791	11721	1.00000	1	0.49964	24749	0.41965	13550
Kolar	Kolar	Urigili	Bussanahalli	0.14230	12413	1.00000	1	0.51930	23127	0.41964	13551
Haveri	Hirekerur	Shiragambi	Shiragambi	0.12346	14739	0.97289	22344	0.61522	3736	0.41963	13552
Ramanagara	Kanakapura	Uyyamballi	Hegganuru	0.12123	15028	1.00000	1	0.60949	4896	0.41963	13553
Chikkamagalur	Tarikere	Attimogge	Hanne	0.11988	15213	1.00000	1	0.61638	3514	0.41962	13554
Tumakuru	Tiptur	Sarathavalli	Alur	0.13877	12832	1.00000	1	0.53243	21570	0.41961	13555
Tumakuru	Madhugiri	Gondihalli	Beeranahalli	0.12138	15008	1.00000	1	0.60867	5044	0.41961	13556
Chitradurga	Hiriyur	Metikurke	Metikurke	0.12616	14408	1.00000	1	0.58565	10507	0.41961	13557
Tumakuru	Tiptur	Gungaramale	Kasavanahalli kaval	0.13609	13215	0.97289	22344	0.55799	17194	0.41961	13558
Tumakuru	Madhugiri	Rangapura	Borekunte	0.13249	13631	1.00000	1	0.55755	17299	0.41959	13559
Hassan	Channarayapatna	Nallur	Cholenahalli	0.13149	13759	1.00000	1	0.56178	16375	0.41959	13560
Chikkaballapura	Chintamani	Chinnasandra	Narayanahalli	0.13808	12942	1.00000	1	0.53495	21215	0.41958	13561
Tumakuru	Pavagada	Kotagudda	Kadapalakere	0.13789	12968	1.00000	1	0.53568	21113	0.41957	13562
Tumakuru	Tiptur	Gudigondanahalli (bg kaval)	Thimmalapura	0.12042	15138	1.00000	1	0.61331	4103	0.41956	13563
Haveri	Hangal	Hullatti	Hasanabadi	0.13787	12969	1.00000	1	0.53564	21122	0.41955	13564

Mandya	Nagamangala	Honakere	Jodi alphahalli	0.13824	12926	1.00000	1	0.53419	21323	0.41954	13565
Mysuru	Piriyapatna	Komalapura	Komalapura	0.12043	15136	1.00000	21938	0.61319	4127	0.41954	13566
Shivamogga	Bhadravati	Anaveri	Ittigehalli	0.16262	9999	1.00000	1	0.45409	26381	0.41954	13567
Chitradurga	Hosadurga	Doddagatta	Mantenahalli (jodi)	0.12726	14265	1.00000	1	0.58026	11895	0.41954	13568
Bidar	Bidar	Kadwad	Malik mirzapur	0.13142	13777	1.00000	1	0.56190	16348	0.41954	13569
Hassan	Channarayapatna	Dindagur	Nandipura	0.12764	14215	1.00000	1	0.57848	12359	0.41953	13570
Kolar	Mulbagal	Mudiyapur	J.vommasandra	0.13271	13598	1.00000	1	0.55622	17571	0.41949	13571
Mandya	Pandavapura	Jakkanahalli	Devarahalli	0.14521	12057	1.00000	1	0.50828	24139	0.41947	13572
Chitradurga	Holkere	Madderu	Malasingenahalli	0.12660	14349	1.00000	1	0.58297	11205	0.41947	13573
Davanagere	Davanagere	Belavanuru	Chandrenahalli	0.12313	14781	1.00000	1	0.59938	7042	0.41946	13574
Chitradurga	Holkere	Upparigenahalli	Gollarahalli	0.11857	15374	1.00000	1	0.62240	2023	0.41946	13575
Tumakuru	Madhugiri	Singanahalli	Doddenahalli	0.12011	15177	1.00000	1	0.61442	3892	0.41945	13576
Uttara Kannada	Yellapur	Angod	Bisgod	0.13392	13459	1.00000	1	0.55102	18596	0.41944	13577
Bengaluru Rural	Doddaballapur	Bhaktharahalli	Byappanahalli	0.14221	12425	1.00000	1	0.51890	23165	0.41944	13578
Shivamogga	Bhadravati	Yedehalli	Chandanakere	0.12640	14377	1.00000	1	0.58380	10997	0.41944	13579
Tumakuru	Madhugiri	Dodderi	Thimmalapura	0.13585	13241	1.00000	1	0.54318	19964	0.41943	13580
Chitradurga	Holkere	Muthugaduru	Kutvihalli	0.12062	15110	1.00000	1	0.61175	4436	0.41943	13581
Tumakuru	Sira	Chinnenahalli	Saluparahalli	0.13379	13473	1.00000	1	0.55151	18488	0.41943	13582
Uttara Kannada	Siddapur	Analebail	Hegnur	0.13487	13357	1.00000	1	0.54707	19311	0.41942	13583
Kolar	Mulbagal	Hebbani	Hebbani	0.12258	14857	1.00000	1	0.60187	6473	0.41942	13584
Hassan	Arkalgud	Kattepura	Mavanoor	0.13667	13129	1.00000	1	0.53984	20456	0.41941	13585
Tumakuru	Sira	Yadalakuku (hosahalli)	Gopikunte	0.12971	13959	1.00000	1	0.56866	14738	0.41938	13586
Mandya	Krishnarajpet	Beeravalli	Arenahalli	0.13865	12857	1.00000	1	0.53198	21634	0.41938	13587
Bidar	Aurad	Dongaon m	Kotgyal	0.13166	13737	1.00000	1	0.56009	16735	0.41934	13588
Bagalkot	Mudhol	Kesarkoppa	Bisanal	0.12674	14327	0.97289	22344	0.59792	7387	0.41932	13589
Hassan	Arkalgud	Tarigalale	Hindlahalli	0.13691	13094	1.00000	1	0.53850	20687	0.41932	13590
Chitradurga	Hiriyur	Javanagondahahalli	Anesidri	0.12695	14306	1.00000	1	0.58073	11784	0.41931	13591
Hassan	Hole Narsipur	Halli mysore	Gohalli	0.12797	14167	1.00000	1	0.57605	12985	0.41930	13592
Chikkaballapura	Chintamani	Konapalli	Nagasandragadd e	0.11824	15413	1.00000	1	0.62349	1624	0.41930	13593
Bagalkot	Hungund	Belgal	Huvanur	0.14703	11832	1.00000	1	0.50139	24640	0.41930	13594
Bidar	Basavakalyan	Betbalkunda	Betbalkunda	0.12546	14492	1.00000	1	0.58754	10041	0.41929	13595
Mysuru	Krishnarajanagara	Mirle	Malanaikanahalli	0.13772	12998	0.97289	22344	0.55013	18760	0.41929	13596
Shivamogga	Sorab	Bharangi	Bennigere	0.12101	15066	1.00000	1	0.60909	4971	0.41927	13597
Mysuru	Hunsur	Dharmapura	Tarikallu	0.11810	15440	1.00000	1	0.62400	1418	0.41926	13598
Mandya	Maddur	Koolagere	Koolagere	0.13513	13322	1.00000	1	0.54532	19614	0.41924	13599
Kolar	Srinivasapur	Ronur	Lakshmanapura	0.13602	13224	1.00000	1	0.54171	20168	0.41924	13600

Bengaluru Rural	Hosakote	Doddagattiganabbe	Sarakariguttahalli	0.12347	14737	0.97289	22344	0.61338	4092	0.41923	13601
Hassan	Alur	Mallapura	Mallapura	0.12862	14084	1.00000	1	0.57285	13772	0.41922	13602
Kolar	Bangarapet	Vengasandra	Thathepalli	0.13268	13602	1.00000	1	0.55530	17780	0.41922	13603
Bidar	Bhalki	Janti	Janti	0.11837	15398	1.00000	1	0.62240	2027	0.41922	13604
Chitradurga	Hiriyur	Abbinahole	Devarakotta	0.12411	14648	1.00000	1	0.59362	8480	0.41922	13605
Belagavi	Chikkodi	NANADI	NANADI	0.13620	13205	0.97289	22344	0.55593	17636	0.41920	13606
Tumakuru	Chiknayakanhalli	Gandalu	Karehalli	0.13021	13911	1.00000	1	0.56575	15434	0.41920	13607
Shivamogga	Shikaripur	Agraharamuchadi	Sheerihalli	0.14808	11705	1.00000	1	0.49745	24885	0.41919	13608
Tumakuru	Tiptur	Biligere	Kibbanahalli	0.13777	12990	1.00000	1	0.53465	21264	0.41919	13609
Bagalkot	Badami	Parvati	Khanapur.s.p.	0.14013	12685	1.00000	1	0.52560	22464	0.41918	13610
Bengaluru Rural	Hosakote	Ittasandra	Esthur hosahalli	0.12486	14563	1.00000	1	0.58987	9411	0.41917	13611
Chikkamagalur	Kadur	Balliganur	Balliganur	0.12406	14658	1.00000	1	0.59364	8476	0.41917	13612
Kalaburagi	Sedam	Neelhalli	Arebommanhalli	0.13234	13646	1.00000	1	0.55643	17540	0.41915	13613
Davanagere	Jagalur	Pallagatte	Gode	0.11769	15482	1.00000	1	0.62553	13	0.41911	13614
Mandya	Nagamangala	Haradanahalli	Karagere	0.12411	14649	1.00000	1	0.59319	8599	0.41911	13615
Chikkaballapura	Bagepalli	Nallagutlapalli	Peddur	0.13059	13874	1.00000	1	0.56373	15938	0.41911	13616
Kolar	Bangarapet	Kangandlahalli	Thongalakuppa	0.14080	12596	1.00000	1	0.52282	22764	0.41911	13617
Koppal	Gangawati	Ulenoor	Jamapur	0.14234	12409	0.97289	22344	0.53157	21690	0.41910	13618
Vijayapura	Indi	Lalasangi	Rodagi	0.13251	13626	0.97289	22344	0.57093	14233	0.41909	13619
Vijayapura	Vijayapura	Jainapur	Jainapur	0.13801	12949	1.00000	1	0.53323	21467	0.41906	13620
Mysuru	Hunsur	Maraduru	Maraduru	0.14421	12203	1.00000	1	0.51025	23994	0.41904	13621
Chitradurga	Hosadurga	Lakkiahalli	Madadakere	0.16801	9426	0.79099	26971	0.55369	18094	0.41904	13622
Koppal	Kushtagi	Dotihal	Dotihal	0.12872	14070	0.94501	25272	0.60490	5798	0.41904	13623
Bengaluru Rural	Doddaballapur	Heggadihalli	Dandu dasakodigehalli	0.12706	14289	1.00000	1	0.57903	12244	0.41902	13624
Chikkaballapura	Chintamani	Batlahalli	Channarayanahalli	0.13095	13835	1.00000	1	0.56173	16384	0.41900	13625
Hassan	Arsikere	Hiriyur	Chaluvanahalli	0.12818	14144	1.00000	1	0.57388	13527	0.41900	13626
Chikkaballapura	Sidlaghatta	Ganjigunte	Yerabachanahalli	0.14523	12055	1.00000	1	0.50645	24281	0.41898	13627
Kalaburagi	Sedam	Kukunda	Meenhabal	0.12570	14466	0.97289	22344	0.60138	6603	0.41897	13628
Hassan	Hole Narsipur	Sravanur	Devaramuddanahalli	0.12161	14975	1.00000	1	0.60473	5833	0.41897	13629
Bengaluru Rural	Devanahalli	Jalige	Singrahalli	0.12492	14554	1.00000	1	0.58869	9728	0.41897	13630
Chitradurga	Hosadurga	Bokikere	Adavi sangenahalli	0.11803	15448	1.00000	1	0.62304	1790	0.41896	13631
Mysuru	Krishnarajanagara	Arjunahalli	Arjunahalli	0.12055	15117	1.00000	21938	0.60996	4787	0.41894	13632
Koppal	Koppal	Katarkigudlanur	Katarkigudlanur	0.14484	12106	0.85593	26812	0.59306	8633	0.41894	13633

Hassan	Alur	Kundur	Valagarahalli	0.13066	13860	1.00000	1	0.56271	16179	0.41893	13634
Mysuru	Piriyapatna	Chittinahalli	Channenahalli	0.13063	13866	1.00000	21938	0.56277	16168	0.41891	13635
Tumakuru	Pavagada	Vadanakal	Lingadahalli	0.12005	15185	1.00000	1	0.61230	4311	0.41889	13636
Chikkaballapura	Sidlaghatta	Sadali	Sonaganahalli	0.12213	14918	0.97289	22344	0.61857	3061	0.41889	13637
Tumakuru	Chiknayakanhalli	Ganadallu	Melanahalli	0.13760	13015	1.00000	1	0.53399	21351	0.41884	13638
Kolar	Malur	Hasandahalli	Bandahatti	0.14447	12162	1.00000	1	0.50858	24120	0.41883	13639
Vijayapura	Indi	Ahirasang	Nandral	0.12111	15052	0.97289	22344	0.62353	1605	0.41883	13640
Chikkaballapura	Chintamani	Korlaparthi	Polanayakanahalli	0.12441	14623	1.00000	1	0.59051	9249	0.41883	13641
Bidar	Basavakalyan	Kohinoor	Kohinoor	0.12621	14400	1.00000	1	0.58205	11445	0.41882	13642
Shivamogga	Shikaripur	Hirejamburu	Dasanapura	0.17882	8304	1.00000	1	0.41075	26799	0.41879	13643
Chitradurga	Molakalmuru	Siddapura	Siddapura	0.13613	13211	0.91628	26216	0.58886	9688	0.41879	13644
Raichur	Manvi	Hire kotankal	Hire kotankal	0.15412	10943	0.93281	26044	0.51088	23928	0.41879	13645
Koppal	Yelburga	Sirur	Yadiapur	0.12672	14332	1.00000	1	0.57955	12082	0.41877	13646
Bengaluru Rural	Hosakote	Thavarekere	Manchappanahalli	0.12807	14156	1.00000	1	0.57338	13629	0.41876	13647
Ramanagara	Kanakapura	Narayanapura	Chikkabettahalli	0.14079	12601	1.00000	1	0.52156	22901	0.41875	13648
Hassan	Channarayapatna	Kalkere	Somalapura	0.12667	14340	1.00000	1	0.57956	12078	0.41872	13649
Ramanagara	Magadi	Motagondanahalli	Marenahalli	0.12525	14519	1.00000	1	0.58608	10404	0.41871	13650
Ramanagara	Magadi	Biskuru	Kaduramanahalli	0.13302	13570	1.00000	1	0.55184	18421	0.41871	13651
Chikkaballapura	Chikkaballapura	Dibburu	Dibbur	0.11779	15467	1.00000	1	0.62310	1767	0.41869	13652
Belagavi	Bilahongal	SANGOLLI	GARJUR	0.13105	13825	1.00000	1	0.55998	16759	0.41867	13653
Davanagere	Davanagere	Huchchavanahally	Rampura	0.12381	14690	1.00000	1	0.59271	8709	0.41866	13654
Kolar	Malur	Abbenahalli	Thambihalli	0.13334	13528	1.00000	1	0.55033	18724	0.41866	13655
Chitradurga	Holalkere	Chikkajajur	Chikkajajur kaval	0.14587	11970	0.82410	26925	0.61038	4686	0.41865	13656
Bidar	Aurad	Badalgaon	Allapur	0.12803	14159	1.00000	1	0.57302	13719	0.41862	13657
Tumakuru	Tiptur	Bajaguru	Vignasanthe	0.12888	14050	1.00000	1	0.56917	14634	0.41861	13658
Chamarajanagar	Kollegala	Settahalli	Arabigere-75	0.14937	11545	1.00000	1	0.49110	25249	0.41861	13659
Mysuru	Piriyapatna	Chittinahalli	Magali	0.12226	14902	1.00000	1	0.59998	6898	0.41861	13660
Haveri	Ranibennur	Belur	Ankasapur	0.12627	14392	1.00000	1	0.58090	11733	0.41860	13661
Mysuru	Piriyapatna	Chowthi	Laxmipura	0.13835	12907	1.00000	1	0.53008	21904	0.41858	13662
Bidar	Basavakalyan	Hulsoor	Hulsoor	0.12476	14581	1.00000	1	0.58784	9953	0.41858	13663
Vijayapura	Muddebihal	Bidarkundi	Bidarkundi	0.12853	14099	1.00000	1	0.57059	14305	0.41858	13664
Koppal	Koppal	Halwarti	Kutganhalli	0.11838	15397	1.00000	1	0.61945	2860	0.41856	13665
Kolar	Srinivaspur	Byraganapalli	Marasanapalli	0.12777	14199	0.97289	22344	0.58989	9408	0.41855	13666
Raichur	Sindhur	Balaganur	Balganur	0.16076	10209	0.85471	26888	0.53364	21403	0.41855	13667
Chamarajanagar	Gundlupet	Padagur	Paramapura	0.12764	14214	1.00000	1	0.57445	13388	0.41855	13668
Tumakuru	Kunigal	Baagenahalli	Shettikere chathurbaga	0.12626	14397	1.00000	1	0.58075	11782	0.41855	13669

Hassan	Sakleshpur	Hethur	Hadya	0.12133	15016	1.00000	1	0.60427	5927	0.41853	13670
Haveri	Ranibennur	Belur	Belur	0.12372	14711	1.00000	1	0.59249	8781	0.41851	13671
Kolar	Kolar	Chowdadenahalli	Garudapalya	0.13130	13797	1.00000	1	0.55827	17135	0.41850	13672
Belagavi	Savadathi	Inamahongal	CHIKKULLIGE RI	0.13784	12979	1.00000	1	0.53169	21675	0.41848	13673
Bagalkot	Jamkhandi	Navalagi	Navalgi	0.13476	13366	1.00000	1	0.54380	19875	0.41848	13674
Yadgir	Yadgir	Kakalwar	Mitha-tipdampalli	0.15552	10778	0.97289	22344	0.48433	25557	0.41847	13675
Tumakuru	Koratagere	Theetha	Madavara	0.14849	11659	0.94501	25272	0.52215	22839	0.41845	13676
Hassan	Hassan	Bylahalli	Kalla halli	0.13062	13870	1.00000	1	0.56095	16560	0.41845	13677
Belagavi	Khanapur	Hirehattiholi	GADIKOP	0.11832	15405	1.00000	1	0.61915	2931	0.41843	13678
Gadag	Nargund	Benakankoppa	Sankdal,	0.15844	10464	0.97289	22344	0.47525	25879	0.41843	13679
Vijayapura	Vijayapura	Babanagar	Babanagar	0.14642	11908	0.88662	26621	0.56425	15804	0.41841	13680
Ballari	Hagaribommanahalli	Hampapatna	Hampapatna	0.15425	10925	0.90752	26526	0.52326	22720	0.41841	13681
Hassan	Belur	Hagare	Madihalli	0.13509	13327	1.00000	1	0.54218	20110	0.41840	13682
Chikkaballapura	Chintamani	Kagathi	Marimakalahalli	0.12968	13965	1.00000	1	0.56480	15675	0.41839	13683
Vijayapura	Sindgi	Devar hipparagi	Devara hippargi	0.14908	11585	0.88662	26621	0.55405	18025	0.41838	13684
Haveri	Savanur	Yelavigi	Paramawadi	0.12851	14102	1.00000	1	0.56986	14486	0.41837	13685
Davanagere	Jagalur	Anabur	Thimmalapura	0.12375	14704	1.00000	1	0.59167	8978	0.41836	13686
Hassan	Belur	Chikkamedur	Hosahalli	0.13959	12743	1.00000	1	0.52451	22583	0.41835	13687
Chikkamagalur	Kadur	Annegere	Sanehalli	0.12091	15077	1.00000	1	0.60552	5649	0.41834	13688
Ramanagara	Kanakapura	Choodahalli	Yalavalli	0.13702	13080	1.00000	1	0.53426	21316	0.41832	13689
Hassan	Hassan	Karle	Banavase	0.12620	14401	0.97289	22344	0.59618	7844	0.41831	13690
Haveri	Ranibennur	Somlapur	Yallapur t.medleri	0.11734	15517	1.00000	1	0.62379	1507	0.41831	13691
Raichur	Lingsugur	Gejjelagatta	Veerapur	0.14501	12086	1.00000	1	0.50475	24397	0.41830	13692
Belagavi	Gokak	Ankalagi	LAKSHMESH WAR	0.14471	12127	1.00000	1	0.50578	24330	0.41830	13693
Mandya	Nagamangala	Javaranahalli	Govindagatta	0.13765	13008	1.00000	1	0.53171	21671	0.41830	13694
Tumakuru	Madhugiri	Kavanadala	Karekenchanahalli	0.14172	12485	1.00000	1	0.51645	23406	0.41830	13695
Mysuru	Tirumakudal-Narsipu	Maliyuru	B.bettahalli	0.13283	13587	1.00000	21938	0.55094	18616	0.41828	13696
Dharwad	Kundgol	Chakalabbi	Bardwad	0.12027	15159	1.00000	1	0.60847	5083	0.41828	13697
Kalaburagi	Sedam	Kanagadda	Yenagundi	0.13475	13372	1.00000	1	0.54299	19990	0.41825	13698
Ballari	Bellary	Basarakod	Hirehadagali	0.14850	11657	1.00000	1	0.49272	25157	0.41825	13699
Chikkamagalur	Tarikere	Belenahalli	Yerebylu	0.12869	14074	1.00000	1	0.56853	14767	0.41825	13700
Shivamogga	Sorab	Chandraguthi	Holemaruru	0.11888	15330	1.00000	1	0.61538	3705	0.41823	13701
Mandya	Mandya	Doddagarudanahalli	Doddagarudanahalli	0.12499	14549	1.00000	1	0.58530	10598	0.41823	13702
Tumakuru	Tumakuru	Aregujjanahalli	Devarayanadurga state forest	0.13033	13901	1.00000	1	0.56131	16477	0.41823	13703

Hassan	Arsikere	Kalyadi	Rangapura kaval	0.12424	14636	1.00000	1	0.58878	9711	0.41822	13704
Mysuru	Piriyapatna	Handitavalli	Galaganakere	0.12917	14010	1.00000	1	0.56632	15291	0.41822	13705
Koppal	Yelburga	Mudhol	Mudhol	0.13519	13310	0.93281	26044	0.58007	11943	0.41822	13706
Tumakuru	Sira	Yaliyuru	Yaliyuru	0.12045	15133	1.00000	1	0.60728	5311	0.41821	13707
Kolar	Mulbagal	Alangur	Alangur	0.12370	14714	1.00000	1	0.59128	9055	0.41821	13708
Haveri	Hirekerur	Bhogavi	Bhogavi	0.12061	15111	1.00000	1	0.60641	5464	0.41819	13709
Chitradurga	Hosadurga	Hunavinadu	Thanigekal	0.12036	15142	1.00000	1	0.60758	5264	0.41818	13710
Davanagere	Honnali	Vaderahathuru	Vaderahathur	0.12686	14315	1.00000	1	0.57645	12884	0.41817	13711
Belagavi	Raybag	BYAKUD	BOMMANAL	0.13375	13480	1.00000	1	0.54673	19382	0.41817	13712
Davanagere	Davanagere	Kanagondanahalli	Kanagondanahalli	0.11871	15357	1.00000	1	0.61597	3602	0.41816	13713
Hassan	Hole Narsipur	Moodalahippe	Gaddehosur	0.14139	12526	1.00000	1	0.51713	23332	0.41816	13714
Belagavi	Bilahongal	DEVALAPUR	DEVALAPUR	0.13383	13469	0.94501	25272	0.57813	12458	0.41816	13715
Raichur	Lingsugur	Sante-kellur	Gonwar	0.13461	13386	1.00000	1	0.54317	19966	0.41816	13716
Kolar	Srinivasapur	Rayalpad	Yendaguttapalli	0.13943	12759	1.00000	1	0.52435	22598	0.41815	13717
Kolar	Srinivasapur	Mastenhalli	Gandlahalli	0.13075	13851	1.00000	1	0.55915	16962	0.41814	13718
Koppal	Koppal	Irkalgada	Yelamgera	0.12859	14087	0.94501	25272	0.60163	6531	0.41814	13719
Raichur	Raichur	Yergera	Yergera	0.15710	10599	0.88151	26773	0.52789	22188	0.41814	13720
Raichur	Devadurga	Maladakal	Khardigud	0.12554	14483	1.00000	1	0.58227	11383	0.41812	13721
Kalaburagi	Chitapur	Evani	Tonsinhalli (t)	0.12837	14122	1.00000	1	0.56944	14580	0.41812	13722
Hassan	Arsikere	Shankaranahalli	Shankaranahalli	0.12403	14662	1.00000	1	0.58930	9576	0.41811	13723
Chikkaballapura	Gudibanda	Ullodu	Ullodu	0.13847	12889	1.00000	1	0.52784	22194	0.41810	13724
Haveri	Ranibennur	Benakanakond	Benakanakond	0.12642	14373	1.00000	1	0.57810	12467	0.41809	13725
Kolar	Kolar	Holur	Havalegowdana hosur	0.14310	12326	0.97289	22344	0.52493	22539	0.41808	13726
Uttara Kannada	Yellapur	Kirwatti	Kanchanahalli	0.16007	10294	0.82410	26925	0.55399	18046	0.41808	13727
Shivamogga	Shikaripur	Hothanakatte	Hothanakatte	0.16616	9623	0.97289	22344	0.45205	26411	0.41808	13728
Chitradurga	Chitradurga	Chikkagondanahalli	Chikkagondanahalli	0.13562	13259	0.91628	26216	0.58794	9925	0.41805	13729
Shivamogga	Shikaripur	Tharalaghatta	Bhadrapura	0.14395	12231	0.93281	26044	0.54409	19836	0.41804	13730
Belagavi	Ramdurg	HANAMAPUR	KRISHNANAGAR	0.12264	14850	1.00000	1	0.59566	7965	0.41803	13731
Chitradurga	Chitradurga	Medakeripura	Medakeripura	0.12259	14855	1.00000	1	0.59585	7914	0.41802	13732
Shivamogga	Shikaripur	Kaginalli	Chowdanayakanakoppa	0.14731	11801	1.00000	1	0.49580	24984	0.41801	13733
Chikkamagalur	Kadur	Malleshwara	Chowdlapura	0.11745	15508	1.00000	1	0.62180	2215	0.41799	13734
Tumakuru	Gubbi	Alalaghatta	Muddanahalli	0.12181	14949	1.00000	1	0.59951	7019	0.41798	13735
Belagavi	Chikkodi	KABBUR	MEERAPURHATTI	0.13259	13615	0.97289	22344	0.56601	15357	0.41796	13736
Raichur	Sindhnur	Mukunda	Mukunda	0.15694	10616	1.00000	1	0.46517	26154	0.41794	13737
Tumakuru	Gubbi	Mavinahalli	Manikuppe	0.12914	14014	1.00000	1	0.56530	15553	0.41794	13738

Belagavi	Khanapur	Hiremunolli	HIREMANOLI	0.13782	12985	0.94501	25272	0.56054	16645	0.41794	13739
Bagalkot	Badami	Hangaragi	Khazibudihal	0.13262	13612	1.00000	1	0.55044	18706	0.41793	13740
Kolar	Bangarapet	Marikuppa	Keerthikuppa	0.13350	13510	1.00000	1	0.54672	19383	0.41791	13741
Tumakuru	Tumakuru	Nelahal	Gowdanahalli	0.13955	12752	1.00000	1	0.52303	22735	0.41791	13742
Vijayapura	Sindgi	Hunashyal	Hunshyal	0.14143	12520	0.91628	26216	0.56316	16069	0.41790	13743
Tumakuru	Sira	Baragur	Yalpenahalli	0.12414	14647	1.00000	1	0.58789	9939	0.41790	13744
Tumakuru	Koratagere	Bukkapatna	Venkannanahalli	0.12449	14614	1.00000	1	0.58624	10361	0.41790	13745
Ballari	Kudligi	Kayyanahalli	Chapparadahalli	0.18322	7851	1.00000	1	0.39831	26857	0.41789	13746
Belagavi	Raybag	Kappalgudi	KAPPALGUDD I	0.14183	12477	0.94501	25272	0.54440	19768	0.41787	13747
Ballari	Sandur	Narasingapura	Ranjitpur	0.19093	7140	1.00000	1	0.38216	26905	0.41787	13748
Chikkaballapura	Chintamani	Bhoomi setti halli	Bhoomi setti halli	0.12853	14097	1.00000	1	0.56756	15017	0.41784	13749
Chikkaballapura	Chintamani	Mittahalli	Agraharahalli	0.13369	13488	1.00000	1	0.54566	19564	0.41783	13750
Mandya	Nagamangala	Chunchanahalli	Laxmipura	0.13046	13888	1.00000	1	0.55908	16972	0.41782	13751
Mandya	Nagamangala	Nalligere	Toremavinakere	0.13454	13390	1.00000	1	0.54209	20123	0.41780	13752
Hassan	Belur	Kesagodu	Mudlagere	0.13313	13557	1.00000	1	0.54780	19191	0.41780	13753
Hassan	Alur	Kadalu	Chakanahalli	0.11683	15589	1.00000	1	0.62416	1354	0.41778	13754
Tumakuru	Gubbi	Bidare	Gowripura	0.11891	15326	1.00000	1	0.61318	4131	0.41777	13755
Hassan	Sakleshpur	Hebbasale	Nadahalli	0.12850	14104	1.00000	1	0.56742	15044	0.41777	13756
Chikkaballapura	Chikkaballapura	Doddamaralli	Amani doddamaralikere	0.13449	13393	1.00000	1	0.54208	20126	0.41775	13757
Kolar	Bangarapet	Kyasamballi	Pootharajanahalli	0.12710	14283	1.00000	1	0.57360	13591	0.41775	13758
Tumakuru	Sira	Doddabanagere	Naragondanahalli	0.13847	12885	1.00000	1	0.52644	22356	0.41774	13759
Koppal	Koppal	Kawaloor	Kawaloor	0.16098	10190	0.79842	26962	0.56714	15100	0.41774	13760
Ramanagara	Magadi	Lakkenahalli	Goruru	0.13221	13657	1.00000	1	0.55136	18521	0.41774	13761
Kolar	Bangarapet	T gollahalli	Chigarapura	0.13727	13050	1.00000	1	0.53101	21776	0.41773	13762
Shivamogga	Sorab	Telagadde	Telagadde	0.12847	14109	0.93281	26044	0.60810	5153	0.41769	13763
Ramanagara	Magadi	Thaggikuppe	Nagasettihalli	0.12858	14090	1.00000	1	0.56669	15197	0.41768	13764
Ballari	Sandur	Kalingeri	Kalingeri	0.15317	11063	1.00000	1	0.47569	25866	0.41767	13765
Chikkaballapura	Bagepalli	Kothakote	Honnampalli	0.12921	14006	0.97289	22344	0.57960	12071	0.41766	13766
Kolar	Malur	Hasandahalli	Doddadanavahalli	0.13434	13407	1.00000	1	0.54232	20087	0.41766	13767
Chikkaballapura	Gauribidanur	Shampura	Guyyalahalli	0.13919	12781	1.00000	1	0.52342	22698	0.41766	13768
Tumakuru	Tiptur	Gudigondanahalli (bg kaval)	Gudigondanahalli	0.12686	14313	1.00000	1	0.57427	13441	0.41766	13769

Koppal	Yelburga	Bhanapur	Lakmapur	0.13329	13535	0.97289	22344	0.56176	16378	0.41764	13770
Kalaburagi	Chitapur	Kollur	Kollur	0.14310	12324	1.00000	1	0.50903	24076	0.41764	13771
Chitradurga	Molakalmuru	Tumkurlahalli	Chikkobanahalli	0.13361	13496	1.00000	1	0.54517	19645	0.41763	13772
Tumakuru	Chiknayakanhalli	Theerthapura	Kottigal	0.13307	13563	1.00000	1	0.54737	19265	0.41763	13773
Chamarajanagara	Chamarajanagara	Kudalur	Kudalur	0.20361	6113	1.00000	1	0.35772	26970	0.41762	13774
Tumakuru	Tiptur	Nallikere	Yadehalli	0.12573	14462	1.00000	1	0.57930	12160	0.41762	13775
Chitradurga	Holalkere	R. Nulenu	N.mallapura	0.11934	15267	1.00000	1	0.61022	4723	0.41760	13776
Tumakuru	Kunigal	Thavarekere	Kempanahalli	0.13658	13144	1.00000	1	0.53313	21484	0.41758	13777
Ramanagara	Channapatna	Neelasandra	Sanabanahalli	0.11681	15592	1.00000	1	0.62337	1668	0.41758	13778
Shivamogga	Sorab	Samanavalli	Haralikoppa	0.13344	13518	1.00000	1	0.54564	19568	0.41758	13779
Belagavi	Gokak	BALOBAL	BALOBAL	0.14556	12018	0.88662	26621	0.56419	15820	0.41757	13780
Chikkaballapura	Chikkaballapura	Addagal	Nallappanahalli	0.12663	14348	1.00000	1	0.57494	13268	0.41757	13781
Bagalkot	Badami	Hebbali	Hebballi	0.12587	14443	1.00000	1	0.57835	12394	0.41754	13782
Mandya	Pandavapura	Bannangadi	Bannangadi	0.16158	10127	0.91628	26216	0.49165	25219	0.41754	13783
Tumakuru	Tiptur	Gyaraghatta	Chowdenahalli	0.13207	13679	1.00000	1	0.55118	18559	0.41754	13784
Kolar	Malur	Hasandahalli	Tholakanahalli	0.11699	15568	1.00000	1	0.62213	2117	0.41752	13785
Kalaburagi	Aland	Ambalga	Kalkutga	0.15242	11165	0.93281	26044	0.51185	23852	0.41750	13786
Yadgir	Shahpur	Tumkur	Wadgera	0.14402	12223	0.97289	22344	0.51935	23122	0.41750	13787
Haveri	Ranibennur	Hirebidari	Hirebidari	0.12201	14925	1.00000	1	0.59643	7764	0.41749	13788
Koppal	Gangawati	Muslapur	Muslapur	0.14239	12400	0.91628	26216	0.55772	17249	0.41749	13789
Chamarajanagara	Chamarajanagara	Maleyur	Maliyuru	0.14619	11938	1.00000	1	0.49773	24867	0.41748	13790
Bengaluru Rural	Devanahalli	Nallur	Nallur	0.12909	14020	1.00000	1	0.56365	15955	0.41748	13791
Mandya	Nagamangala	Beemanahalli	Maddenahatti	0.14164	12492	1.00000	1	0.51368	23677	0.41747	13792
Yadgir	Shorapur	Kamnatgi	Balshattihal	0.14309	12327	0.91628	26216	0.55478	17890	0.41743	13793
Kolar	Bangarapet	Srinivasasandra	Peelavara	0.13408	13441	1.00000	1	0.54248	20069	0.41743	13794
Kalaburagi	Chitapur	Kodadur	Mangalgi	0.12484	14568	0.97289	22344	0.59886	7173	0.41743	13795
Tumakuru	Kunigal	Joddihossahalli	Lingadevarana palya	0.12917	14009	1.00000	1	0.56309	16096	0.41742	13796
Kalaburagi	Chitapur	Kamarawadi	Devapur	0.12670	14335	1.00000	1	0.57402	13492	0.41742	13797
Shivamogga	Shivamogga	Shettihalli	Gudru koppa	0.12998	13936	1.00000	1	0.55948	16866	0.41740	13798
Shivamogga	Tirthahalli	Naalur kolige	Huruli	0.13523	13301	1.00000	1	0.53774	20809	0.41740	13799
Belagavi	Ramdurg	Hirekop K S	HIREKOPPA K.S.	0.13357	13500	1.00000	1	0.54443	19764	0.41740	13800
Kalaburagi	Sedam	Lingamapally	Bannur	0.11659	15623	1.00000	1	0.62364	1565	0.41738	13801
Hassan	Alur	Kadalu	Kariganahalli	0.13716	13062	0.97289	22344	0.54488	19697	0.41738	13802
Shivamogga	Sagar	Shankanna shanubhog	Marati	0.13294	13577	1.00000	1	0.54685	19364	0.41736	13803
Chikkaballapura	Chintamani	Enigadele	Ulibele	0.13890	12814	1.00000	1	0.52334	22705	0.41734	13804
Haveri	Byadgi	Masanagi	Masanagi	0.13008	13929	0.97289	22344	0.57431	13427	0.41733	13805
Mysuru	Krishnarajanagara	Hosa agrahara	Doddavaddaragu di	0.12743	14248	1.00000	1	0.57036	14356	0.41732	13806

Kolar	Srinivaspur	Nelavanki	Chikkarangepalli	0.12707	14287	1.00000	1	0.57194	13993	0.41732	13807
Tumakuru	Sira	Ramalingapura	Ramalingapura	0.12744	14245	1.00000	1	0.57019	14409	0.41729	13808
Mandya	Krishnarajpet	Hirikalale	Theganahalli	0.12521	14526	0.97289	22344	0.59644	7759	0.41728	13809
Bagalkot	Bagalkot	Mugalolli	Mallapur	0.13479	13364	0.97289	22344	0.55407	18022	0.41728	13810
Raichur	Sindhur	Kalmangi	Kalmangi	0.12878	14064	1.00000	1	0.56419	15819	0.41727	13811
Chitradurga	Holalkere	Talya	Ghattihosahalli	0.13483	13361	0.97289	22344	0.55384	18072	0.41727	13812
Tumakuru	Koratagere	Hullikunte	Sonnenahalli	0.13541	13279	1.00000	1	0.53652	20991	0.41727	13813
Belagavi	Bilahongal	HOLIHOSUR	KURAGUND	0.12758	14226	1.00000	1	0.56944	14581	0.41726	13814
Haveri	Hirekerur	Channalli	Dudihalli	0.12571	14465	0.97289	22344	0.59395	8391	0.41725	13815
Tumakuru	Tiptur	Gurugadahalli	Gowdanakatte	0.13343	13520	1.00000	1	0.54443	19765	0.41725	13816
Gadag	Shirahatti	Chabbi	Chabbi	0.16217	10053	1.00000	1	0.44788	26465	0.41724	13817
Chikkaballapura	Sidlaghatta	Basettihalli	Pendlivarahalli	0.11909	15302	1.00000	1	0.60984	4810	0.41722	13818
Belagavi	Ramdurg	Udhapudi	BEEDAKI	0.14159	12501	1.00000	1	0.51283	23756	0.41720	13819
Ramanagara	Magadi	Thaggikuppe	Bychapura	0.11668	15609	1.00000	1	0.62222	2088	0.41718	13820
Tumakuru	Kunigal	Honnamachanahalli	Korati	0.12314	14778	1.00000	1	0.58949	9522	0.41715	13821
Mandya	Nagamangala	Bogadhi	Bommanayakana halli	0.11665	15617	1.00000	1	0.62226	2076	0.41714	13822
Bidar	Humnabad	Mangalgi	Mangalgi	0.12134	15012	1.00000	1	0.59815	7326	0.41713	13823
Hassan	Arsikere	Rampura	Shashivala	0.12246	14878	0.97289	22344	0.60920	4947	0.41713	13824
Mandya	Malavalli	Chikkamulagudu	Anasale	0.13677	13113	1.00000	1	0.53067	21822	0.41713	13825
Davanagere	Honnali	Koratikere	Sevalal nagar	0.11677	15598	1.00000	1	0.62153	2304	0.41713	13826
Chikkamagalur	Mudigere	Chinniga	Chandrapura	0.11715	15538	1.00000	1	0.61948	2844	0.41712	13827
Davanagere	Channagiri	Vaddanal	Vaddanal	0.12505	14538	1.00000	1	0.58032	11882	0.41711	13828
Chikkaballapura	Bagepalli	Devaragudipalli	Mallasandra	0.13699	13082	1.00000	1	0.52972	21951	0.41711	13829
Bengaluru Rural	Nelamangala	Gollahalli	Gollahalli	0.11722	15530	1.00000	1	0.61902	2959	0.41710	13830
Ramanagara	Magadi	Banavadi	Kalluhattipalya	0.17240	8963	1.00000	1	0.42086	26743	0.41708	13831
Haveri	Hirekerur	Nagawand	Hosakatti	0.13130	13796	0.97289	22344	0.56791	14930	0.41707	13832
Ramanagara	Kanakapura	T. Hosahalli	Keeranagere	0.13666	13131	1.00000	1	0.53081	21801	0.41706	13833
Raichur	Sindhur	Mukunda	Huda	0.14160	12500	1.00000	1	0.51228	23811	0.41705	13834
Bagalkot	Mudhol	Nandagoan	Nandagoan	0.12613	14411	1.00000	1	0.57506	13247	0.41704	13835
Yadgir	Yadgir	Belgunda	Anur(k)	0.15113	11329	0.97289	22344	0.49329	25123	0.41704	13836
Tumakuru	Turuvekere	Hadavanahalli	Chakuvalli	0.12075	15092	0.97289	22344	0.61738	3313	0.41704	13837
Tumakuru	Chiknayakanhalli	Ganadallu	Guruvapura	0.13972	12732	0.97289	22344	0.53357	21409	0.41703	13838
Tumakuru	Tumakuru	Arakere	Thimmalapura	0.12274	14835	1.00000	1	0.59092	9167	0.41703	13839
Dharwad	Navalgund	Belahar (chilakawad)	Belahar	0.12605	14427	1.00000	1	0.57538	13150	0.41703	13840
Haveri	Hangal	Kargudri	Nitaginakoppa	0.12672	14331	0.97289	22344	0.58825	9836	0.41702	13841
Belagavi	Gokak	SUNADHOLI	SUNADHOLI	0.13329	13534	0.94501	25272	0.57573	13064	0.41702	13842
Ballari	Hospet	Danapuram	Danapuram	0.24845	3273	0.97289	22344	0.29999	27019	0.41700	13843
Chitradurga	Chitradurga	Yelagodu	Bastihalli	0.12331	14759	0.97289	22344	0.60445	5895	0.41700	13844

Ballari	Hagaribommanahalli	Morabbihal	Narayanadevarakeri	0.14272	12367	1.00000	1	0.50809	24154	0.41700	13845
Koppal	Gangawati	Yerdona	Yerdona	0.15895	10421	0.85471	26888	0.53368	21394	0.41698	13846
Chitradurga	Hosadurga	Anivala	Lakkenahalli	0.12184	14946	1.00000	1	0.59507	8120	0.41698	13847
Tumakuru	Chiknayakanhalli	Barakanahalu	Barakanahalu	0.11621	15668	1.00000	1	0.62388	1472	0.41698	13848
Chikkaballapura	Gauribidanur	Gowdagere	Gowdagere	0.12178	14954	1.00000	1	0.59533	8041	0.41698	13849
Raichur	Manvi	Madlapur	Katarki	0.15221	11183	1.00000	1	0.47623	25840	0.41695	13850
Belagavi	Hukeri	KOT	BELLANKI	0.13493	13348	1.00000	1	0.53722	20884	0.41695	13851
Belagavi	Gokak	Khanatti	GURLAPUR	0.13373	13483	0.97289	22344	0.55712	17382	0.41695	13852
Chamarajanagar	Kollegala	Gopinatham	D.m.samudra	0.14432	12181	1.00000	1	0.50220	24589	0.41693	13853
Uttara Kannada	Mundgod	Nagnoor (hanumapura)	Ammatgar	0.11703	15560	1.00000	1	0.61930	2898	0.41693	13854
Davanagere	Jagalur	Anagodu	Bullannahalli	0.12121	15035	1.00000	1	0.59790	7393	0.41692	13855
Tumakuru	Chiknayakanhalli	Theerthapura	Theerthapura	0.12029	15156	1.00000	1	0.60249	6324	0.41692	13856
Kolar	Bangarapet	Budikote	Yachamanahalli	0.13737	13043	1.00000	1	0.52750	22236	0.41691	13857
Chitradurga	Chitradurga	Iyyanahalli	Iyyanahalli	0.12553	14484	1.00000	1	0.57725	12668	0.41691	13858
Tumakuru	Tumakuru	Areypur	Gulaganjihalli	0.14637	11915	1.00000	1	0.49503	25037	0.41689	13859
Kalaburagi	Chitapur	Kamarawadi	Kamarwadi	0.14816	11693	1.00000	1	0.48902	25335	0.41689	13860
Ballari	Bellary	Sanjeevarayanakote	Sanjeevarayanakote	0.13171	13731	0.97289	22344	0.56544	15516	0.41689	13861
Davanagere	Channagiri	Kogaluru	Kogaloor	0.11777	15469	1.00000	1	0.61519	3746	0.41688	13862
Chikkaballapura	Gauribidanur	Jarabandahalli	Gollahalli	0.12275	14833	1.00000	1	0.59024	9322	0.41688	13863
Bagalkot	Hungund	Jambaldinni	Hirehunakunti	0.13392	13458	1.00000	1	0.54091	20306	0.41686	13864
Ballari	Kudligi	Hirekumbalagunte	Hulikere	0.15472	10867	0.97289	22344	0.48123	25667	0.41685	13865
Kolar	Srinivasapur	Hodali	Thimmasandra (r)	0.12754	14229	1.00000	1	0.56793	14924	0.41685	13866
Bagalkot	Mudhol	Vantgodi	Mirji	0.12984	13948	1.00000	1	0.55780	17234	0.41683	13867
Hassan	Channarayapatna	Juttanahalli	Channanahalli (channahalli)	0.12674	14328	1.00000	1	0.57138	14118	0.41681	13868
Chitradurga	Molakalmuru	Tumkurlahalli	Tumkurlahalli	0.14306	12329	1.00000	1	0.50617	24300	0.41681	13869
Chamarajanagar	Gundlupet	Putthanapura	Vaddana hosahalli	0.11601	15688	1.00000	1	0.62419	1339	0.41681	13870
Hassan	Belur	Ghattadahalli	Sanenahalli	0.12272	14838	1.00000	1	0.59003	9373	0.41680	13871
Chamarajanagar	Gundlupet	Kodasoge	Kodasoge	0.16023	10271	0.88662	26621	0.50964	24029	0.41679	13872
Bagalkot	Mudhol	Dhavaleshwar	Dhavaleshwar	0.12669	14336	0.97289	22344	0.58741	10073	0.41679	13873
Mandya	Nagamangala	Haradanahalli	J.chikkanahalli	0.13584	13243	1.00000	1	0.53296	21513	0.41678	13874
Tumakuru	Chiknayakanhalli	Honnebagi	Chikkenahalli	0.12708	14286	1.00000	1	0.56962	14530	0.41676	13875
Haveri	Hirekerur	Kunchur	Lingadevarakoppa	0.12069	15104	0.97289	22344	0.61642	3506	0.41675	13876
Tumakuru	Tiptur	Aralaguppe	Ayarahalli	0.11593	15698	1.00000	1	0.62436	1275	0.41675	13877
Belagavi	Gokak	SHILTIBHAVI	PUDAKALKATTI	0.13251	13627	1.00000	1	0.54623	19477	0.41675	13878

Tumakuru	Pavagada	Naliganahalli	Naliganahalli	0.12802	14160	1.00000	1	0.56534	15547	0.41674	13879
Kolar	Kolar	Honnenahalli	Kumbarahalli	0.12541	14499	1.00000	1	0.57706	12709	0.41673	13880
Tumakuru	Gubbi	Alalaghatta	Karadikallu	0.12778	14193	0.97289	22344	0.58212	11427	0.41673	13881
Chikkamagalur	Kadur	Mathigatta	Devarahalli	0.12321	14764	1.00000	1	0.58733	10097	0.41672	13882
Chamarajanagara	Chamarajanagara	Heggotara	Bendaravady	0.13837	12905	1.00000	1	0.52297	22742	0.41671	13883
Bagalkot	Hungund	Binjawadgi	Chintakamaladin ni	0.11590	15703	1.00000	1	0.62428	1297	0.41670	13884
Haveri	Savanur	Huvinshigli	Basavankoppa	0.12678	14324	1.00000	1	0.57071	14276	0.41669	13885
Chikkamagalur	Kadur	Pattanagere	Angajanahalli	0.12581	14453	1.00000	1	0.57504	13252	0.41668	13886
Gadag	Shirahatti	Doddur	Undenhalli	0.15115	11324	1.00000	1	0.47859	25768	0.41667	13887
Dharwad	Kalghatgi	Belavantar	Belavantra	0.13633	13182	0.97289	22344	0.54537	19610	0.41666	13888
Chikkamagalur	Tarikere	Thygodakatte	Thygodakatte	0.11597	15693	1.00000	1	0.62372	1528	0.41666	13889
Kalaburagi	Chincholi	Nidgunda	Nidugunda	0.14401	12226	0.94501	25272	0.53147	21702	0.41665	13890
Davanagere	Davanagere	Kudaganuru	Kodaganur	0.12489	14558	1.00000	1	0.57912	12194	0.41665	13891
Chamarajanagar	Kollegala	Shagya	Goreyur	0.14722	11808	1.00000	1	0.49121	25239	0.41663	13892
Mandya	Malavalli	Boppagowdanapura	Dyavapatna	0.11570	15718	1.00000	1	0.62501	1023	0.41662	13893
Hassan	Channarayapatna	Kundur	Madalapura	0.12482	14571	1.00000	1	0.57930	12158	0.41661	13894
Chikkaballapura	Sidlaghatta	Anur	Anur hunasenahalli	0.13288	13584	0.97289	22344	0.55931	16932	0.41660	13895
Chitradurga	Challakere	Byadareddyhalli	Byadareddyhalli	0.15514	10826	0.94501	25272	0.49318	25127	0.41660	13896
Kolar	Malur	Banahalli	Banahalli	0.13543	13273	1.00000	1	0.53386	21368	0.41660	13897
Tumakuru	Turuvekere	Sampige	Halugondanahall i	0.13240	13640	1.00000	1	0.54604	19510	0.41658	13898
Kolar	Mulbagal	Sonnavadi	Manchiganahalli	0.11931	15271	1.00000	1	0.60582	5579	0.41656	13899
Mandya	Mandya	Kothathi	Lalankere	0.11979	15221	1.00000	1	0.60341	6115	0.41656	13900
Tumakuru	Gubbi	Koppa	Ingalda kaval	0.11676	15602	1.00000	1	0.61908	2949	0.41656	13901
Hassan	Belur	Kesagodu	Kerlur	0.12074	15095	1.00000	1	0.59859	7230	0.41655	13902
Tumakuru	Sira	Chinnenahalli	Kappenahalli	0.12819	14141	1.00000	1	0.56365	15954	0.41651	13903
Hassan	Alur	Abbana	Hiduvanahalli	0.13035	13898	1.00000	1	0.55434	17966	0.41651	13904
Ballari	Kudligi	Hirehegdal	Hireheggadahal	0.12414	14645	0.97289	22344	0.59821	7315	0.41650	13905
Mysuru	Hunsur	Gagenahalli	Gagenahalli	0.12375	14707	1.00000	1	0.58385	10985	0.41650	13906
Chikkaballapura	Chikkaballapura	Addagal	Addagal	0.11823	15416	1.00000	1	0.61106	4554	0.41650	13907
Hassan	Sakleshpur	Malali	Ramenahalli	0.13394	13457	1.00000	1	0.53939	20522	0.41649	13908
Hassan	Belur	Kushavara	Bakravalli	0.14317	12319	1.00000	1	0.50461	24412	0.41649	13909
Tumakuru	Sira	Chinnenahalli	Vaddanahalli	0.11571	15717	1.00000	1	0.62434	1280	0.41649	13910
Chitradurga	Hiriyur	Gannayakanahalli	Balenahalli	0.11568	15724	1.00000	1	0.62453	1208	0.41648	13911
Bagalkot	Badami	Katageri	Katageri	0.13810	12940	0.91628	26216	0.57086	14246	0.41647	13912
Hassan	Arsikere	Gandasi	Dasenahalli	0.12736	14256	1.00000	1	0.56713	15103	0.41646	13913
Mandya	Mandya	Kambadahalli	Balenahalli	0.12517	14530	1.00000	1	0.57706	12709	0.41646	13914

Hassan	Hassan	Bylahalli	Kamenahalli	0.14125	12546	1.00000	1	0.51133	23902	0.41645	13915
Mandya	Malavalli	Hosapetebasavapura	Hosapetebasavapura	0.14531	12044	1.00000	1	0.49687	24917	0.41641	13916
Hassan	Sakleshpur	Anemahal	Chikkasathigala	0.12705	14290	1.00000	1	0.56829	14838	0.41640	13917
Hassan	Sakleshpur	Kurubathur	Ummathur	0.11606	15684	1.00000	1	0.62209	2131	0.41640	13918
Koppal	Koppal	Budugumpa	Amarapur	0.11629	15655	1.00000	1	0.62080	2516	0.41639	13919
Hassan	Channarayapatna	Baragur	Chowdenahalli	0.12648	14359	1.00000	1	0.57081	14253	0.41639	13920
Belagavi	Khanapur	BAILUR	MORAB	0.12042	15139	1.00000	1	0.59945	7025	0.41637	13921
Mandya	Krishnarajpet	Bharathipura	Kundur	0.12006	15183	1.00000	1	0.60112	6663	0.41634	13922
Chikkamagalur	Kadur	Nagenahalli	Hosahalli	0.11547	15744	1.00000	1	0.62497	1035	0.41634	13923
Chikkaballapura	Bagepalli	Gantamvarapalli	Puttaparthi	0.13004	13932	1.00000	1	0.55493	17855	0.41633	13924
Hassan	Arsikere	Kuruvanka	Kuruvanka	0.13272	13597	0.97289	22344	0.55884	17014	0.41632	13925
Hassan	Arsikere	Dummenahalli	Adihalli	0.13956	12750	0.97289	22344	0.53143	21707	0.41632	13926
Shivamogga	Sorab	Halesorab	Kuduregani	0.12472	14583	1.00000	1	0.57848	12359	0.41631	13927
Shivamogga	Sorab	Hanchi	Gangavalli	0.11543	15754	1.00000	1	0.62501	1021	0.41630	13928
Haveri	Savanur	Hesarur	Huvinshigli	0.13481	13362	0.97289	22344	0.54993	18799	0.41626	13929
Hassan	Arsikere	Lalanakere	Nagarahalli	0.12056	15115	1.00000	1	0.59822	7312	0.41625	13930
Davanagere	Harihar	Ukkadagathri	Nandigudi	0.12891	14046	0.97289	22344	0.57506	13246	0.41625	13931
Dharwad	Navalgund	Navalli	Kittur	0.12531	14506	0.93281	26044	0.61698	3389	0.41624	13932
Chamarajanagara	Chamarajanagara	Kulagana	Kulagana	0.14700	11837	0.97289	22344	0.50424	24438	0.41623	13933
Davanagere	Channagiri	Nallihankalu	Gangondanahalli	0.11676	15600	1.00000	1	0.61751	3281	0.41621	13934
Tumakuru	Sira	Kallambella	Kallambella	0.12295	14815	1.00000	1	0.58641	10324	0.41621	13935
Mysuru	Heggadadevankote	Muthigechikkathalalu	Baragi	0.12097	15069	1.00000	1	0.59596	7891	0.41620	13936
Davanagere	Harihar	Halivana	Halivana	0.12984	13947	1.00000	1	0.55525	17790	0.41620	13937
Mysuru	Nanjangud	Biligere	Kalmahalli	0.12872	14068	0.97289	22344	0.57568	13079	0.41620	13938
Hassan	Arkalgud	Hebbale	Bolakyathanahalli	0.13317	13548	1.00000	1	0.54131	20257	0.41619	13939
Ramanagara	Magadi	Hullenahalli	Beechanahalli	0.13621	13203	1.00000	1	0.52919	22008	0.41618	13940
Chamarajanagar	Kollegala	Madhuvanahalli	Haravanapura	0.13782	12984	1.00000	1	0.52295	22745	0.41616	13941
Raichur	Lingsugur	Anwari	Chukanahatti	0.13686	13101	1.00000	1	0.52659	22338	0.41615	13942
Ramanagara	Kanakapura	Uyyamballi	Heligehalli	0.12898	14038	1.00000	1	0.55871	17038	0.41614	13943
Bagalkot	Jamkhandi	Madarkhandi	Madarkhandi	0.12798	14165	1.00000	1	0.56297	16123	0.41611	13944
Hassan	Arsikere	Kachighatta	Suledimmanahalli	0.12526	14518	1.00000	1	0.57518	13203	0.41611	13945
Koppal	Koppal	Hiresindogi	Handral	0.12901	14033	1.00000	1	0.55843	17097	0.41610	13946
Tumakuru	Koratagere	Chinnahalli	Byragondlu	0.13692	13093	0.97289	22344	0.54082	20320	0.41610	13947
Mandya	Nagamangala	Hulikere	Mellahalli	0.11609	15680	1.00000	1	0.62053	2595	0.41609	13948
Bagalkot	Bilgi	Honnihal	Badardinni	0.12034	15146	1.00000	1	0.59854	7240	0.41607	13949
Mysuru	Nanjangud	Hallare	Malkundi	0.12221	14908	1.00000	1	0.58932	9572	0.41606	13950

Haveri	Ranibennur	Benakanakond	Tirumaladevarakoppa	0.11771	15479	1.00000	1	0.61176	4432	0.41603	13951
Vijayapura	Indi	Jigajeevani	Kataral	0.13696	13087	0.97289	22344	0.54038	20382	0.41602	13952
Belagavi	Khanapur	HALAGA	KARAJAGI	0.11690	15582	1.00000	1	0.61591	3614	0.41601	13953
Kolar	Kolar	Marjenahalli	Kamadenahalli	0.12761	14218	0.94501	25272	0.59700	7618	0.41601	13954
Hassan	Hole Narsipur	Doddabyagathavalli	Chigahalli	0.12037	15141	1.00000	1	0.59809	7343	0.41600	13955
Hassan	Arkalgud	Vijapura forest	Kallur	0.13749	13032	1.00000	1	0.52358	22672	0.41599	13956
Tumakuru	Tumakuru	Devalapura	Konthihalli	0.13288	13583	1.00000	1	0.54171	20168	0.41599	13957
Chikkaballapura	Gauribidanur	Bychapura	Gowdasandra	0.12464	14591	1.00000	1	0.57754	12603	0.41599	13958
Bagalkot	Bilgi	Kataraki	Shiraguppi	0.14028	12656	1.00000	1	0.51314	23719	0.41599	13959
Koppal	Gangawati	Hulihyder	Hulihyder	0.13638	13175	1.00000	1	0.52782	22199	0.41599	13960
Chikkaballapura	Bagepalli	Billur	Ugranampalli	0.12737	14255	1.00000	1	0.56514	15594	0.41598	13961
Hassan	Hole Narsipur	Maragowdanahalli	Kattahalli	0.11560	15732	1.00000	1	0.62265	1935	0.41597	13962
Tumakuru	Chiknayakanhalli	Thimmanahalli	Thimmanahalli	0.13630	13185	1.00000	1	0.52806	22170	0.41597	13963
Ramanagara	Magadi	Kalya	Mayanaikanahalli	0.12953	13981	1.00000	1	0.55550	17732	0.41593	13964
Haveri	Hangal	Hirehullal	Lakamapur (m) adur	0.13037	13896	1.00000	1	0.55188	18412	0.41592	13965
Kalaburagi	Chincholi	Siroli	Rudnoor	0.12644	14366	1.00000	1	0.56900	14667	0.41591	13966
Ramanagara	Kanakapura	Kallahalli	Kallahalli	0.14641	11911	1.00000	1	0.49136	25234	0.41590	13967
Tumakuru	Sira	Seebi agrahara	Seebi agrahara	0.12305	14797	1.00000	1	0.58455	10795	0.41588	13968
Kalaburagi	Sedam	Dugnoor	Dugnoor	0.14786	11731	1.00000	1	0.48645	25461	0.41587	13969
Chitradurga	Chitradurga	Sirigere	Siddapura	0.12060	15113	1.00000	1	0.59636	7792	0.41586	13970
Hassan	Channarayapatna	Juttanahalli	Poomadiahalli	0.12609	14422	1.00000	1	0.57033	14368	0.41584	13971
Chikkaballapura	Chikkaballapura	Doddamaralli	Chadulapura	0.12032	15152	1.00000	1	0.59754	7484	0.41581	13972
Mandya	Maddur	Alur	Buddaguppe	0.13066	13859	1.00000	1	0.55025	18736	0.41581	13973
Vijayapura	Basavana Bagevadi	Dindawar	Budihal	0.11912	15294	1.00000	1	0.60353	6095	0.41581	13974
Mysuru	Krishnarajanagara	Bherya	Somanahalli	0.12855	14092	1.00000	21938	0.55920	16953	0.41580	13975
Bagalkot	Jamkhandi	Saslatti	Sasalatti	0.13330	13533	1.00000	1	0.53927	20543	0.41580	13976
Chikkaballapura	Gauribidanur	G kothur	Kodihalli	0.12465	14590	1.00000	1	0.57653	12856	0.41575	13977
Hassan	Arsikere	Habbanaghatta	Maladevihalli	0.12122	15031	1.00000	1	0.59284	8674	0.41575	13978
Ramanagara	Kanakapura	Chakanahalli	Mavathoor	0.12912	14018	1.00000	1	0.55653	17517	0.41574	13979
Tumakuru	Gubbi	Nallur	Maranahalli	0.12716	14277	1.00000	1	0.56508	15610	0.41573	13980
Chikkaballapura	Gudibanda	Beechaganahalli	Chikkathammanahalli	0.14752	11774	1.00000	1	0.48705	25433	0.41573	13981
Koppal	Koppal	Ojanhalli	Ojanhalli	0.14105	12563	0.85593	26812	0.59515	8099	0.41573	13982
Ballari	Sandur	Shusilanagar	Suseelnagar	0.18041	8126	0.85471	26888	0.46595	26140	0.41573	13983
Bagalkot	Badami	Neerbhudihal	Yandigeri	0.13652	13155	1.00000	1	0.52630	22383	0.41572	13984
Bidar	Humnabad	Muthangi	Muthangi	0.13249	13632	1.00000	1	0.54223	20102	0.41571	13985
Kalaburagi	Kalaburagi	Bablad (i.k.)	Kagganmardi	0.11551	15740	1.00000	1	0.62190	2187	0.41570	13986
Raichur	Lingsugur	Amadihal	Mudgal(rural)	0.13642	13169	1.00000	1	0.52650	22346	0.41567	13987

Kolar	Mulbagal	Dhoolappalli	Byrasandra	0.14344	12292	1.00000	1	0.50069	24680	0.41567	13988
Belagavi	Bilahongal	UGARKHOD	BACHANAKER I	0.13545	13272	1.00000	1	0.53024	21878	0.41567	13989
Chikkaballapura	Chintamani	Hirekattigenahalli	Rachapura	0.14127	12542	1.00000	1	0.50837	24127	0.41566	13990
Mandya	Pandavapura	Jakkanahalli	Amruthi	0.14133	12536	1.00000	1	0.50804	24157	0.41563	13991
Kalaburagi	Kalaburagi	Sirasgi	Sirasgi	0.12853	14101	1.00000	1	0.55864	17051	0.41563	13992
Chikkamagalur	Kadur	Uligere	Kothigere	0.12312	14784	1.00000	1	0.58310	11179	0.41561	13993
Tumakuru	Kunigal	Joddihossahalli	Giddadasanapura	0.12112	15051	1.00000	1	0.59273	8696	0.41561	13994
Mandya	Nagamangala	Devalapura	Gollarahalli	0.11813	15437	1.00000	1	0.60758	5265	0.41557	13995
Davanagere	Davanagere	Nerlige	Doddarangavvanahalli	0.13248	13635	1.00000	1	0.54171	20168	0.41557	13996
Davanagere	Jagalur	Nuggihalli	Bistuvalli	0.13049	13885	0.97289	22344	0.56528	15558	0.41556	13997
Belagavi	Khanapur	SHIROLI	SHIROLI	0.12046	15128	1.00000	1	0.59569	7956	0.41555	13998
Koppal	Yelburga	Mataldinni	Mataldinni	0.12387	14684	1.00000	1	0.57931	12156	0.41555	13999
Chitradurga	Molakalmuru	Rayapura	Tuppadakkanahalli	0.14011	12690	1.00000	1	0.51216	23827	0.41555	14000
Chitradurga	Chitradurga	Muddapura	Chikkabbigere	0.12994	13940	1.00000	1	0.55221	18356	0.41554	14001
Chitradurga	Holalkere	B. Durga	Kallavvanagathihalli	0.12045	15132	1.00000	1	0.59566	7963	0.41553	14002
Hassan	Belur	Hebbalu	M. Hunsekere	0.12917	14008	1.00000	1	0.55546	17740	0.41553	14003
Tumakuru	Gubbi	Shivapura	Obalapura	0.11957	15245	1.00000	1	0.59998	6898	0.41551	14004
Tumakuru	Kunigal	Madikehalli	Madikehalli	0.12374	14708	1.00000	1	0.57971	12035	0.41551	14005
Mysuru	Hunsur	Govindanahalli	Chikkahunsur	0.13308	13561	1.00000	21938	0.53903	20585	0.41551	14006
Chitradurga	Hiriyur	Yelladakere	Ulivinahal	0.11727	15524	1.00000	1	0.61166	4443	0.41550	14007
Haveri	Hangal	Seegehalli singapur plot	Sankrikoppa	0.12787	14185	0.97289	22344	0.57657	12844	0.41550	14008
Mandya	Mandya	Mudagandur	M. Honnenahalli	0.15910	10403	1.00000	1	0.45082	26429	0.41548	14009
Davanagere	Channagiri	Iguru	Bommenahalli	0.13816	12937	0.90752	26526	0.57187	14009	0.41544	14010
Kalaburagi	Kalaburagi	Kinnisadak	Bachnal	0.13680	13109	1.00000	1	0.52410	22624	0.41544	14011
Kolar	Mulbagal	Angondahalli	Belapanahalli	0.11491	15824	1.00000	1	0.62382	1494	0.41541	14012
Tumakuru	Kunigal	Madikehalli	Rayagonahalli	0.12425	14635	1.00000	1	0.57690	12745	0.41540	14013
Dharwad	Kalghatgi	Kurankoppa	Bangittigudihal	0.12410	14652	1.00000	1	0.57757	12596	0.41540	14014
Ramanagara	Ramanagara	Lakshmipura	Melehalli	0.13550	13269	1.00000	1	0.52899	22038	0.41539	14015
Bengaluru Rural	Nelamangala	Visveswarapura	Obanaikanahalli	0.13383	13470	1.00000	1	0.53558	21132	0.41539	14016
Chikkamagalur	Tarikere	Hadikere	Mallenahalli	0.12032	15151	1.00000	1	0.59568	7959	0.41539	14017
Chikkaballapura	Sidlaghatta	Thimmasandra	Halehalli	0.12639	14378	1.00000	1	0.56702	15122	0.41538	14018
Bagalkot	Hungund	Hire-kodagalli	Hirekodagali	0.12527	14513	1.00000	1	0.57210	13959	0.41537	14019
Hassan	Hassan	Nittur	Brahmadevarahalli	0.12314	14780	1.00000	1	0.58192	11478	0.41535	14020

Mysuru	Nanjangud	Hosakote	Hosakote	0.13651	13156	0.97289	22344	0.53945	20513	0.41534	14021
Mandya	Nagamangala	Nalligere	Hampapura	0.14823	11684	1.00000	1	0.48331	25586	0.41533	14022
Belagavi	Hukeri	Rustampur	RUSTUMPUR	0.13732	13047	1.00000	1	0.52171	22883	0.41532	14023
Kolar	Bangarapet	Kethaganahalli	Dimbaladebbana halli	0.13648	13162	1.00000	1	0.52483	22549	0.41530	14024
Dharwad	Kundgol	Gurunahalli (malali)	Malali	0.11792	15458	0.97289	22344	0.62433	1283	0.41529	14025
Uttara Kannada	Mundgod	Bedasgaon	Atabail	0.12214	14917	1.00000	1	0.58641	10322	0.41529	14026
Belagavi	Raybag	KOLIGUDDA	KOLIGUDDA	0.12593	14436	1.00000	1	0.56874	14720	0.41528	14027
Chitradurga	Challakere	Jajur	Nagagondanahalli	0.12970	13963	0.91628	26216	0.60264	6294	0.41528	14028
Tumakuru	Pavagada	Pothaganahalli	Pothaganahalli	0.12564	14472	1.00000	1	0.57000	14451	0.41527	14029
Chikkamagalur	Chikkamagalur	Basagal	Neradi	0.13401	13451	1.00000	1	0.53432	21302	0.41525	14030
Mysuru	Piriyapatna	Malangi	Rajapura	0.11950	15254	1.00000	21938	0.59914	7088	0.41524	14031
Vijayapura	Indi	Horti	Horti	0.14094	12580	0.88662	26621	0.57295	13737	0.41524	14032
Chitradurga	Hiriyur	Dindavara	Mavinamadu	0.11822	15421	1.00000	1	0.60564	5623	0.41524	14033
Chamarajanagara	Chamarajanagara	Kulagana	Kebbepura	0.14073	12615	1.00000	1	0.50864	24112	0.41521	14034
Chikkaballapura	Gauribidanur	Nakkalahalli	Hulikunte	0.11546	15746	1.00000	1	0.61997	2742	0.41521	14035
Kolar	Malur	Tekal	Gopasandra	0.11715	15539	1.00000	1	0.61101	4563	0.41521	14036
Davanagere	Honnali	Belliganudu	Gollarahalli	0.12296	14813	1.00000	1	0.58212	11428	0.41520	14037
Chitradurga	Hosadurga	Sanihalli	Adrikatte	0.11998	15192	1.00000	1	0.59644	7758	0.41517	14038
Chitradurga	Challakere	Pagadlabande	Korlakunte	0.12034	15145	0.97289	22344	0.61113	4540	0.41515	14039
Haveri	Haveri	Hosa kittur	Kittur	0.12456	14604	1.00000	1	0.57437	13409	0.41514	14040
Yadgir	Shahpur	Bendebembli	Kodal	0.17002	9223	1.00000	1	0.42076	26745	0.41512	14041
Vijayapura	Basavana Bagevadi	Malaghan	Malghan	0.13593	13232	0.91628	26216	0.57437	13410	0.41512	14042
Kalaburagi	Kalaburagi	Ferozabad	Ferozabad	0.13612	13212	0.88151	26773	0.59603	7882	0.41509	14043
Hassan	Arsikere	Jajur	Katikere	0.12053	15120	1.00000	1	0.59338	8555	0.41509	14044
Tumakuru	Kunigal	Huliyurdurga	Lakkashettyapura	0.11710	15548	1.00000	1	0.61075	4612	0.41509	14045
Kolar	Mulbagal	Gummakal	Soorakunte	0.13109	13818	1.00000	1	0.54552	19583	0.41507	14046
Bagalkot	Bagalkot	Chikka- shellikeri	Govindkopp	0.12007	15181	0.97289	22344	0.61217	4338	0.41507	14047
Koppal	Gangawati	Bennur	Nandihalli	0.14689	11860	0.91628	26216	0.53127	21737	0.41506	14048
Belagavi	Hukeri	KONANKERI	KONANKERI	0.13866	12856	1.00000	1	0.51570	23506	0.41506	14049
Tumakuru	Chiknayakanhalli	Honnebagi	Melanahalli	0.12667	14341	1.00000	1	0.56447	15756	0.41506	14050
Bagalkot	Jamkhandi	Kulhalli	Kulhalli	0.12922	14004	1.00000	1	0.55332	18166	0.41505	14051
Chamarajanagar	Gundlupet	Horeyala	Chikkinduvadi	0.12903	14029	1.00000	1	0.55413	18008	0.41505	14052
Haveri	Ranibennur	Kamadod	Devagondanakatti	0.11911	15300	1.00000	1	0.60021	6854	0.41503	14053
Uttara Kannada	Ankola	Dongri	Kammani	0.11888	15331	1.00000	1	0.60132	6614	0.41502	14054
Belagavi	Hukeri	Thana Hatergi	DADABANAH ATTI	0.17497	8706	1.00000	1	0.40854	26817	0.41501	14055
Bagalkot	Hungund	Budihal s.k.	Benakanadoni	0.11478	15840	1.00000	1	0.62275	1897	0.41501	14056
Mysuru	Heggadadevankote	Chakkodanahalli	Metikuppe	0.13367	13490	1.00000	1	0.53465	21265	0.41499	14057

Koppal	Yelburga	Hiremyageri	Sompur	0.12091	15076	1.00000	1	0.59105	9128	0.41498	14058
Shivamogga	Shivamogga	Hasudi	Hasudi	0.12773	14204	1.00000	1	0.55948	16866	0.41498	14059
Tumakuru	Kunigal	Kothagere	Kothagere amanikere	0.13912	12794	1.00000	1	0.51368	23676	0.41498	14060
Hassan	Channarayapatna	Gowdagere	Badakanahalli	0.13881	12828	1.00000	1	0.51479	23593	0.41497	14061
Tumakuru	Chiknayakanhalli	Muddenahalli	Kallenahalli	0.12642	14371	1.00000	1	0.56522	15573	0.41497	14062
Chikkamagalur	Tarikere	Begur	Guddadahalli	0.11905	15307	1.00000	1	0.60019	6859	0.41496	14063
Davanagere	Honnali	Kotehal	Kotehalu	0.11592	15700	1.00000	1	0.61643	3502	0.41496	14064
Belagavi	Hukeri	Rustampur	BAGARNAL	0.14139	12527	1.00000	1	0.50527	24361	0.41493	14065
Chitradurga	Hiriyur	Babbur	Babbur	0.11845	15391	1.00000	1	0.60311	6184	0.41493	14066
Yadgir	Shahpur	Kanne kolar	Kanne kolar	0.12658	14351	1.00000	1	0.56432	15789	0.41492	14067
Chitradurga	Challakere	Devramarikunte	Vaderahalli	0.16792	9438	1.00000	1	0.42539	26709	0.41492	14068
Ballari	Bellary	Vanenoor	Masudipura	0.16195	10083	1.00000	1	0.44102	26543	0.41491	14069
Koppal	Koppal	Madinur	Devlapur	0.13391	13460	1.00000	1	0.53336	21445	0.41490	14070
Kolar	Srinivaspur	Thadigol	Kappalli	0.12027	15160	1.00000	1	0.59385	8423	0.41490	14071
Tumakuru	Pavagada	Rajavanthi	Rajavanthi	0.14806	11709	1.00000	1	0.48237	25624	0.41490	14072
Tumakuru	Tumakuru	Aregujjanahalli	Thimmanayakan ahalli	0.11572	15713	1.00000	1	0.61712	3361	0.41488	14073
Haveri	Haveri	Sangur	Bidaragaddi	0.11546	15748	1.00000	1	0.61849	3080	0.41487	14074
Kolar	Mulbagal	Alangur	Mannenahalli	0.11617	15672	1.00000	1	0.61465	3841	0.41486	14075
Dharwad	Kalghatgi	Guddad hulikatti	Bullanaikanahuli katti	0.13895	12811	1.00000	1	0.51387	23655	0.41486	14076
Bagalkot	Badami	Neeralkeri	Raddera timmapur	0.11805	15447	1.00000	1	0.60484	5809	0.41486	14077
Bagalkot	Mudhol	Baragi	Baragi	0.13148	13763	1.00000	1	0.54279	20031	0.41479	14078
Raichur	Sindhnur	Virupapur	Arlihalli	0.14988	11484	1.00000	1	0.47609	25844	0.41477	14079
Chitradurga	Holalkere	Upparigenahalli	Budipura	0.11724	15527	1.00000	1	0.60863	5047	0.41477	14080
Davanagere	Harapanahalli	Gundagatti	Gundagathi	0.11927	15282	1.00000	1	0.59829	7290	0.41477	14081
Raichur	Sindhnur	Udbal (umli)	Udbal (umli)	0.14640	11912	1.00000	1	0.48737	25413	0.41477	14082
Tumakuru	Turuvekere	Seegehalli	Haralakere	0.12447	14617	1.00000	1	0.57325	13667	0.41476	14083
Tumakuru	Turuvekere	Muthugadahalli	Muthugadahalli	0.11678	15597	1.00000	1	0.61089	4590	0.41474	14084
Hassan	Sakleshpur	Hosur	Kalale	0.11901	15312	1.00000	1	0.59942	7035	0.41474	14085
Kolar	Kolar	Channasandra	Raghupathi hosahalli	0.13238	13642	1.00000	1	0.53884	20619	0.41472	14086
Chitradurga	Chitradurga	Bharamasagara	Rangavvanahalli	0.11779	15466	1.00000	1	0.60547	5665	0.41471	14087
Ballari	Hadagalli	Devagondanahalli	Shivalinganahalli	0.11807	15444	1.00000	1	0.60404	5973	0.41470	14088
Ballari	Sandur	Agrahara	Agrahara	0.14313	12323	1.00000	1	0.49827	24827	0.41470	14089
Chikkaballapura	Gauribidanur	Gowdagere	Gidaganahalli	0.12405	14660	1.00000	1	0.57479	13306	0.41467	14090
Bagalkot	Hungund	Kelur	Talikeri	0.13113	13814	0.91628	26216	0.59342	8528	0.41467	14091

Mysuru	Krishnarajanagara	Channamgere	Channamgere	0.12221	14909	1.00000	21938	0.58343	11094	0.41467	14092
Hassan	Arkalgud	Kalenahalli	Basavanahalli	0.14110	12559	0.97289	22344	0.51938	23114	0.41466	14093
Kalaburagi	Sedam	Kukunda	Beeranhalli	0.13522	13306	0.91628	26216	0.57544	13133	0.41465	14094
Hassan	Alur	Dodda kanagal	Katihalli	0.13230	13650	1.00000	1	0.53884	20619	0.41464	14095
Kolar	Mulbagal	Mudigere	Kagginahalli	0.11752	15498	1.00000	1	0.60655	5426	0.41463	14096
Haveri	Hangal	Uppanishi	Guddad mattihalli	0.12455	14607	0.97289	22344	0.58823	9841	0.41462	14097
Tumakuru	Tiptur	Karadi	Peddihalli	0.12030	15154	1.00000	1	0.59251	8774	0.41462	14098
Mandya	Nagamangala	Doddabala	Padavalachittana halli	0.11440	15886	1.00000	1	0.62299	1817	0.41461	14099
Kolar	Bangarapet	Sundarapalya	Thallapalli	0.11596	15696	1.00000	1	0.61461	3854	0.41460	14100
Gadag	Shirahatti	Koganur	Nagarmadvau	0.14334	12300	1.00000	1	0.49716	24903	0.41460	14101
Mysuru	Krishnarajanagara	Dornahalli	Arakere	0.14353	12271	1.00000	21938	0.49652	24936	0.41460	14102
Tumakuru	Gubbi	Bidare	Guddadahalli	0.12376	14702	1.00000	1	0.57576	13056	0.41458	14103
Kolar	Bangarapet	Ramasagara	Doddakari majara kambampalli	0.11391	15935	1.00000	1	0.62553	13	0.41457	14104
Haveri	Hangal	Honkan	Sheshagiri	0.14353	12272	0.94501	25272	0.52528	22501	0.41456	14105
Tumakuru	Tumakuru	Ballagere	Cholapura	0.14879	11620	0.88662	26621	0.54003	20429	0.41455	14106
Bagalkot	Jamkhandi	Tungal	Tungal	0.13875	12839	1.00000	1	0.51344	23694	0.41454	14107
Kolar	Kolar	Shapur	Neelakantapura	0.12072	15098	1.00000	1	0.59010	9358	0.41454	14108
Bidar	Bidar	Chambool	Chambool	0.12441	14624	0.97289	22344	0.58849	9781	0.41453	14109
Davanagere	Channagiri	Kogaluru	Chikkakogalur	0.17732	8459	0.68056	27050	0.59017	9341	0.41451	14110
Koppal	Koppal	Betageri	Betgera	0.16422	9826	0.75643	27006	0.57332	13649	0.41451	14111
Belagavi	Raybag	Sirgur	SHIRAGUR	0.13429	13418	0.94501	25272	0.56118	16508	0.41450	14112
Kalaburagi	Afzalpur	Kalur	Hawalga	0.15156	11264	0.97289	22344	0.48298	25600	0.41450	14113
Kalaburagi	Kalaburagi	Okali	Rajanhal	0.12083	15086	1.00000	1	0.58938	9552	0.41449	14114
Shivamogga	Sorab	Gendla	Nittakki	0.11897	15317	1.00000	1	0.59853	7241	0.41449	14115
Hassan	Alur	Magge	Navilahalli	0.12882	14060	1.00000	1	0.55272	18261	0.41448	14116
Tumakuru	Koratagere	Chinnahalli	Chinnahalli	0.12806	14157	1.00000	1	0.55601	17616	0.41447	14117
Mandya	Nagamangala	Mannahalli	Hettagonahalli	0.13369	13486	1.00000	1	0.53247	21564	0.41445	14118
Gadag	Mundargi	Alur	Alur	0.14478	12114	1.00000	1	0.49166	25218	0.41443	14119
Shivamogga	Hosanagara	Harathalu	Nanjavalli	0.11379	15947	1.00000	1	0.62553	13	0.41443	14120
Chikkaballapura	Bagepalli	Thimamapalli	Naravalapalli	0.12752	14232	1.00000	1	0.55814	17158	0.41442	14121
Belagavi	Raybag	Nandikurli	KEMPATTI	0.13365	13492	1.00000	1	0.53249	21560	0.41441	14122
Belagavi	Hukeri	HOSPET	SHINDIHATTI	0.12859	14088	1.00000	1	0.55344	18139	0.41440	14123
Chitradurga	Hiriyur	Vanivilasapura	Myakenahalli	0.12816	14148	1.00000	1	0.55528	17783	0.41440	14124
Chitradurga	Hosadurga	Heggere	Kainadu	0.11772	15474	1.00000	1	0.60439	5906	0.41437	14125
Kalaburagi	Afzalpur	Gudur	Gudur	0.12822	14136	0.97289	22344	0.57033	14367	0.41437	14126
Chikkamagalur	Kadur	Tangli	Kanagondanahalli	0.11398	15927	1.00000	1	0.62415	1363	0.41435	14127
Yadgir	Shorapur	Devapur	Devapur	0.14745	11779	0.94501	25272	0.51044	23982	0.41433	14128

Bagalkot	Badami	Sulikeri	Kagalagomba	0.11733	15519	1.00000	1	0.60616	5514	0.41432	14129
Hassan	Sakleshpur	Bage	Gulagalale	0.13667	13128	1.00000	1	0.52036	23014	0.41431	14130
Mandya	Krishnarajpet	Hirikalale	Chikkonahalli	0.13101	13830	1.00000	1	0.54283	20021	0.41431	14131
Mysuru	Piriyapatna	Bettada thunga	Bettada thunga	0.11649	15634	1.00000	21938	0.61033	4695	0.41427	14132
Chikkaballapura	Chikkaballapura	Gollahalli	Gollahalli	0.13019	13914	1.00000	1	0.54608	19503	0.41426	14133
Chitradurga	Holalkere	Horakeredevarapura	Horakeredevarapura	0.12178	14952	0.97289	22344	0.60001	6895	0.41426	14134
Hassan	Arkalgud	Hebbale	Athini	0.13108	13821	1.00000	1	0.54230	20088	0.41424	14135
Davanagere	Harapanahalli	Hiremalali	Shivapur	0.11913	15293	0.97289	22344	0.61328	4110	0.41423	14136
Chitradurga	Chitradurga	Bharamasagara	Bevinahalli	0.12310	14787	1.00000	1	0.57725	12668	0.41420	14137
Belagavi	Athni	MURAGUNDI	MURAGUNDI	0.12367	14721	1.00000	1	0.57456	13361	0.41419	14138
Ramanagara	Magadi	Narasandra	Narasandra	0.12089	15078	1.00000	1	0.58772	9992	0.41418	14139
Mandya	Nagamangala	Bogadhi	Sukadore	0.11931	15272	1.00000	1	0.59548	8007	0.41417	14140
Tumakuru	Tumakuru	Galigenahalli	Bidarakatte	0.14790	11723	0.93281	26044	0.51494	23581	0.41417	14141
Tumakuru	Madhugiri	Maruvekere	Tavakadahalli	0.12400	14665	1.00000	1	0.57289	13755	0.41416	14142
Kolar	Bangarapet	Ramasagara	Vaddarahalli	0.11408	15918	1.00000	1	0.62260	1952	0.41413	14143
Hassan	Arkalgud	Voddarahalli	Ankanaikanahalli	0.12267	14846	1.00000	1	0.57892	12274	0.41411	14144
Mandya	Mandya	Shivapura	Shivapura	0.13662	13140	1.00000	1	0.51981	23069	0.41411	14145
Hassan	Arkalgud	Gangoor	Hampapura	0.12942	13989	1.00000	1	0.54872	19021	0.41411	14146
Kalaburagi	Chincholi	Konchawaram	Shivrampur	0.13772	12997	1.00000	1	0.51559	23520	0.41410	14147
Hassan	Arkalgud	Hanyalu	Kathihalu	0.11350	15990	1.00000	1	0.62553	13	0.41408	14148
Haveri	Haveri	Konana tambigi	Konana tambigi	0.11926	15283	0.97289	22344	0.61190	4396	0.41408	14149
Davanagere	Harihar	Vasana	Hindasaghatte	0.12525	14520	1.00000	1	0.56680	15170	0.41407	14150
Mysuru	Piriyapatna	Ravandur	Haralahalli	0.13801	12950	0.97289	22344	0.52869	22076	0.41406	14151
Ballari	Siruguppa	Uppara hosahalli	Araliganur	0.13507	13332	1.00000	1	0.52555	22470	0.41406	14152
Davanagere	Channagiri	Garaga	Gurupura	0.13149	13761	0.97289	22344	0.55478	17888	0.41402	14153
Uttara Kannada	Ankola	Sunkasal	Hebbul	0.11366	15966	1.00000	1	0.62438	1268	0.41402	14154
Kolar	Malur	Abbenahalli	Jakkasandra	0.13344	13519	1.00000	1	0.53185	21654	0.41402	14155
Ballari	Sandur	Nidagurthi	Nidugurthi	0.12816	14147	1.00000	1	0.55375	18087	0.41402	14156
Haveri	Shiggaon	Hiremallur	Ganjigatti	0.12114	15046	1.00000	1	0.58564	10508	0.41398	14157
Ramanagara	Kanakapura	Kadahalli	Kadahalli	0.14186	12469	1.00000	1	0.50005	24722	0.41396	14158
Chamarajanagara	Chamarajanagara	Haradanahalli	Haradanahalli	0.13567	13256	0.88662	26621	0.58973	9460	0.41396	14159
Bagalkot	Bagalkot	Yadahalli	Chebbi	0.13932	12769	0.93281	26044	0.54580	19547	0.41395	14160
Kolar	Mulbagal	Pichaguntalahalli	Doddabandahalli	0.14790	11724	1.00000	1	0.47948	25735	0.41392	14161
Hassan	Arsikere	Bandur	Bandur	0.12208	14921	1.00000	1	0.58087	11736	0.41392	14162
Chikkamagalur	Kadur	Asandi	Asandi	0.12123	15030	0.97289	22344	0.60117	6651	0.41390	14163
Chamarajanagar	Kollegala	Managalli	Alagumole	0.12424	14637	1.00000	1	0.57073	14271	0.41390	14164
Dharwad	Hubli	Channapur	Channapur	0.13438	13405	1.00000	1	0.52763	22225	0.41390	14165
Bengaluru Urban	Bengaluru North	Shivakote	Lingarajapura	0.12315	14775	1.00000	1	0.57568	13080	0.41388	14166
Mandya	Nagamangala	Kanthapura	Handenahalli	0.13024	13910	0.97289	22344	0.55948	16866	0.41387	14167

Belagavi	Gokak	Badigavad	BADIGWAD	0.12396	14674	1.00000	1	0.57189	14006	0.41387	14168
Bagalkot	Mudhol	Hebbal	Petlur	0.12443	14620	1.00000	1	0.56963	14529	0.41385	14169
Chitradurga	Hosadurga	Karehalli	Ulavinagondi	0.13072	13856	1.00000	1	0.54221	20104	0.41385	14170
Kolar	Kolar	Shapur	Siresandra	0.13127	13803	1.00000	1	0.53993	20443	0.41384	14171
Gadag	Shirahatti	Ranatur	Ranatur	0.14768	11755	0.94501	25272	0.50781	24179	0.41383	14172
Chitradurga	Holalkere	Chitrahalli	Keshavapura	0.11335	16014	1.00000	1	0.62521	973	0.41382	14173
Tumakuru	Tumakuru	Maskal	Maskal	0.11978	15223	1.00000	1	0.59163	8985	0.41382	14174
Yadgir	Shorapur	Kachaknoor	Benkanhalli	0.12525	14521	1.00000	1	0.56575	15433	0.41381	14175
Kolar	Srinivaspur	Muthakapalli	Narayanapura	0.12885	14057	1.00000	1	0.54988	18807	0.41379	14176
Belagavi	Ramdurg	K Chandargi	KESARAGOPP A	0.11535	15762	1.00000	1	0.61419	3933	0.41378	14177
Kalaburagi	Chincholi	Karachkhed	Chatarsal	0.13349	13511	1.00000	1	0.53071	21819	0.41378	14178
Bidar	Humnabad	Maniknagar	Molkhera	0.12658	14352	0.97289	22344	0.57529	13171	0.41378	14179
Hassan	Arsikere	Dummenahalli	Shankaranahalli	0.11805	15446	0.97289	22344	0.61677	3441	0.41376	14180
Kolar	Bangarapet	Ajothena halli	Hirekarapanahalli	0.13271	13599	1.00000	1	0.53374	21387	0.41376	14181
Ramanagara	Kanakapura	Kallahalli	Aranakuppe	0.11738	15513	1.00000	1	0.60337	6125	0.41374	14182
Chitradurga	Chitradurga	Muddapura	Surenahalli	0.11661	15621	1.00000	1	0.60732	5306	0.41373	14183
Ramanagara	Magadi	Bachenahatti	Polohalli	0.13699	13083	1.00000	1	0.51692	23351	0.41372	14184
Tumakuru	Koratagere	Mavathuru	Vengalammanahalli	0.13461	13385	1.00000	1	0.52603	22407	0.41371	14185
Ballari	Kudligi	Nagarakatti	Joladakudligi	0.13963	12738	1.00000	1	0.50709	24232	0.41370	14186
Chikkaballapura	Gudibanda	Ullodu	Nichanabandahalli	0.12874	14066	1.00000	1	0.54989	18806	0.41368	14187
Bagalkot	Hungund	Belgal	Belgal	0.14406	12218	0.94501	25272	0.52001	23053	0.41368	14188
Uttara Kannada	Yellapur	Nandolli	Hulagan	0.11879	15345	1.00000	1	0.59595	7892	0.41368	14189
Belagavi	Bilahongal	AMATUR	AMATUR	0.12650	14357	1.00000	1	0.55958	16850	0.41367	14190
Chikkaballapura	Bagepalli	Paragodu	Poolavaripalli	0.13538	13283	1.00000	1	0.52284	22759	0.41366	14191
Bagalkot	Badami	Sulikeri	Kerakalamatti	0.12482	14573	1.00000	1	0.56701	15126	0.41364	14192
Bengaluru Rural	Nelamangala	Doddabele	Isuvanahalli	0.13030	13903	1.00000	1	0.54313	19969	0.41364	14193
Koppal	Kushtagi	Kesoor	Kesoor	0.12118	15040	1.00000	1	0.58400	10944	0.41363	14194
Chikkaballapura	Chintamani	Kuruburu	Kuruburu	0.11359	15973	1.00000	1	0.62295	1833	0.41362	14195
Belagavi	Chikkodi	NAGARMUNOLI	BELAGALI	0.13017	13916	1.00000	1	0.54364	19899	0.41362	14196
Kolar	Bangarapet	Kyasamballi	Billerahalli	0.11350	15992	1.00000	1	0.62346	1637	0.41362	14197
Belagavi	Gokak	NANDAGAON	MUTNAL	0.12744	14246	1.00000	1	0.55524	17793	0.41361	14198
Belagavi	Athni	Khelegaon	AJUR	0.12638	14379	1.00000	1	0.55989	16778	0.41361	14199
Chitradurga	Holalkere	Chitrahalli	Amruthapura	0.12088	15082	1.00000	1	0.58531	10593	0.41360	14200
Uttara Kannada	Mundgod	Bachanki	Wadagatta	0.11887	15332	1.00000	1	0.59515	8100	0.41358	14201
Chamarajanagar	Yelandur	Duggahatti	Jodimellahalli	0.13762	13013	1.00000	1	0.51401	23644	0.41357	14202
Tumakuru	Gubbi	Peddanhalli	Vadavana ghatta	0.11844	15392	0.97289	22344	0.61378	4013	0.41354	14203
Haveri	Hirekerur	Ingalagondi	Ingalagondi	0.12477	14578	1.00000	1	0.56677	15177	0.41352	14204

Koppal	Gangawati	Hulkihal	Tondihal	0.13709	13069	1.00000	1	0.51578	23491	0.41352	14205
Hassan	Belur	Cheekanahalli	Shiragura	0.11868	15360	1.00000	1	0.59578	7936	0.41351	14206
Chitradurga	Hiriyur	Dindavara	Pilali	0.13500	13342	1.00000	1	0.52372	22654	0.41350	14207
Chikkamagalur	Kadur	Vyaradakere	Huligundi	0.11909	15301	1.00000	1	0.59359	8493	0.41348	14208
Ramanagara	Magadi	Thaggikuppe	Byalakere	0.11772	15475	1.00000	1	0.60053	6790	0.41348	14209
Chamarajanagar	Gundlupet	Berambadi	Channamallipura	0.12054	15119	1.00000	1	0.58646	10308	0.41348	14210
Shivamogga	Shikaripur	Thogarsi	Siddihalli	0.20495	6010	1.00000	1	0.34491	26986	0.41348	14211
Belagavi	Athni	Kempawad	KEMPWAD	0.12826	14134	0.94501	25272	0.58316	11159	0.41346	14212
Bagalkot	Mudhol	Vantgodi	Vantigodi	0.12060	15112	1.00000	1	0.58592	10443	0.41343	14213
Raichur	Sindhur	Goudanbhavi	Govindnaikando ddi	0.12937	13993	1.00000	1	0.54621	19480	0.41343	14214
Tumakuru	Gubbi	Koppa	Byadaramallenah alli	0.13522	13307	1.00000	1	0.52252	22804	0.41341	14215
Bidar	Bidar	Ranjolkheni	Ranjolkheni	0.13250	13630	0.97289	22344	0.54805	19145	0.41339	14216
Hassan	Belur	Narvepete	Goravanahalli	0.12642	14370	1.00000	1	0.55879	17023	0.41339	14217
Mandya	Nagamangala	Chinya	Gangavadi	0.14492	12098	0.97289	22344	0.50104	24661	0.41339	14218
Chikkamagalur	Chikkamagalur	K.r.pete	Billenahalli	0.11514	15789	1.00000	1	0.61349	4066	0.41337	14219
Kolar	Mulbagal	Mallanayakanahalli	Batuvarahalli	0.13165	13740	1.00000	1	0.53655	20988	0.41337	14220
Bagalkot	Bagalkot	Bhagavati	Kirasur	0.14247	12391	0.97289	22344	0.50959	24033	0.41336	14221
Haveri	Hangal	Somasagara	Somasagara	0.12380	14694	1.00000	1	0.57053	14320	0.41336	14222
Belagavi	Athni	Kokatanur	KOKATNOOR	0.13143	13773	0.94501	25272	0.56867	14735	0.41336	14223
Tumakuru	Kunigal	Halevoor	Lakshmipura	0.12697	14300	1.00000	1	0.55618	17576	0.41334	14224
Uttara Kannada	Mundgod	Gunjavati	Kusur	0.11405	15919	1.00000	1	0.61916	2928	0.41333	14225
Chamarajanagara	Chamarajanagara	Santhemarahalli	Thelanur	0.11965	15235	1.00000	1	0.59011	9356	0.41332	14226
Mandya	Mandya	Shivapura	Ganiga	0.11287	16079	1.00000	1	0.62553	13	0.41331	14227
Tumakuru	Kunigal	Santhemavathur	Kallanaikanahall i	0.12504	14541	1.00000	1	0.56464	15704	0.41330	14228
Mandya	Pandavapura	Sunkathonnur	Madrahalli	0.14010	12692	1.00000	1	0.50387	24465	0.41329	14229
Davanagere	Channagiri	Daginktte	Daginakatte	0.12082	15087	0.97289	22344	0.60056	6786	0.41329	14230
Chikkaballapura	Sidlaghatta	Thummanahalli	K.muthakadahall i	0.13476	13367	1.00000	1	0.52382	22645	0.41328	14231
Belagavi	Raybag	Kappalgudi	MARAKUDI	0.12126	15023	1.00000	1	0.58204	11449	0.41326	14232
Chitradurga	Holalkere	Gunderi	Gunderi	0.12304	14799	0.97289	22344	0.58943	9540	0.41322	14233
Kolar	Mulbagal	Thimmaravuthanahal li	Puli papenahalli	0.11456	15867	1.00000	1	0.61590	3619	0.41322	14234
Kolar	Kolar	Begli hosahalli	Begli	0.12886	14055	1.00000	1	0.54749	19250	0.41321	14235
Hassan	Hassan	Heragu	Heragu	0.12046	15129	1.00000	1	0.58567	10501	0.41321	14236
Tumakuru	Kunigal	Yediyur	Doddamadure	0.12385	14686	1.00000	1	0.56954	14557	0.41319	14237
Chikkaballapura	Chintamani	Doddaganjur	Kodadhavadi	0.13140	13783	1.00000	1	0.53680	20945	0.41318	14238
Hassan	Alur	Mallapura	Hyaragalale	0.13630	13184	1.00000	1	0.51749	23297	0.41318	14239
Tumakuru	Sira	Gopaladevarahalli	Halebijjanabella	0.13413	13437	1.00000	1	0.52579	22441	0.41316	14240

Chitradurga	Hosadurga	Kabbala	Masanihalli	0.12007	15180	1.00000	1	0.58734	10092	0.41315	14241
Hassan	Alur	Kadalu	Channapura	0.13220	13661	1.00000	1	0.53344	21425	0.41315	14242
Uttara Kannada	Mundgod	Bedasgaon	Shanvalli	0.12967	13967	1.00000	1	0.54378	19881	0.41313	14243
Kolar	Bangarapet	Sundarapalya	Gennerahalli	0.11359	15977	1.00000	1	0.62063	2574	0.41310	14244
Hassan	Belur	Kalleri	Devalapura	0.13239	13641	1.00000	1	0.53245	21567	0.41309	14245
Chikkaballapura	Bagepalli	Yellampalli	Gollapalli	0.12358	14730	1.00000	1	0.57039	14352	0.41308	14246
Kolar	Mulbagal	Sonnavadi	Chikkabandahalli	0.13848	12884	1.00000	1	0.50900	24080	0.41308	14247
Hassan	Channarayapatna	Mathigatta	Boregowdana koppalu	0.12113	15048	1.00000	1	0.58187	11487	0.41308	14248
Tumakuru	Kunigal	Dhosahalli	Hasige hobli	0.11860	15371	1.00000	1	0.59429	8305	0.41307	14249
Ballari	Hagaribommanahalli	Kadlebalu	Kadlabalu	0.18616	7571	0.97289	22344	0.38915	26885	0.41307	14250
Hassan	Belur	Kogilamane	Malagere	0.11866	15366	1.00000	1	0.59394	8398	0.41306	14251
Hassan	Belur	Chikkamedur	Attalgere	0.12971	13960	1.00000	1	0.54332	19942	0.41306	14252
Mandya	Malavalli	Kandegala	Amrutheswarana halli	0.11301	16057	1.00000	1	0.62356	1599	0.41305	14253
Tumakuru	Kunigal	Yediyur	Yediyur	0.11312	16038	1.00000	1	0.62291	1849	0.41304	14254
Kalaburagi	Jevargi	Ijeri	Ijeri	0.13818	12935	0.90752	26526	0.56191	16345	0.41304	14255
Tumakuru	Tiptur	Hindiskere	Hindiskere	0.12884	14059	1.00000	1	0.54674	19378	0.41299	14256
Kolar	Srinivasapur	Pulugurkote	Muddepalli	0.11457	15866	1.00000	1	0.61481	3808	0.41298	14257
Kolar	Kolar	Arabikothanur	Guttahalli	0.13303	13569	1.00000	1	0.52948	21967	0.41298	14258
Chitradurga	Challakere	Jajur	Jajur	0.13844	12890	0.88662	26621	0.57381	13545	0.41298	14259
Kolar	Bangarapet	Sulikunte	Akshantaragollahalli	0.12399	14666	1.00000	1	0.56802	14904	0.41297	14260
Chitradurga	Molakalmuru	Hanagal	Bommalinganahalli	0.12612	14414	1.00000	1	0.55840	17108	0.41296	14261
Davanagere	Harapanahalli	Adavahalli	Adavihalli	0.11369	15962	1.00000	1	0.61945	2861	0.41296	14262
Shivamogga	Sorab	Biluvani	Chatradahalli	0.12142	15000	1.00000	1	0.57998	11973	0.41295	14263
Chitradurga	Chitradurga	Sondekola	Obannanahalli	0.11295	16067	1.00000	1	0.62345	1638	0.41295	14264
Kolar	Malur	Thrunasi	Thrunasi	0.13531	13293	1.00000	1	0.52030	23024	0.41292	14265
Hassan	Sakleshpur	Udevara	Balagodu	0.11905	15308	1.00000	1	0.59128	9054	0.41290	14266
Kalaburagi	Kalaburagi	Sonth	Kinnisarposh	0.13124	13805	1.00000	1	0.53633	21022	0.41288	14267
Kolar	Srinivasapur	Somayajalapalli	Kornalli	0.12628	14391	1.00000	1	0.55731	17346	0.41287	14268
Haveri	Ranibennur	Nittur	Godihal	0.11866	15364	1.00000	1	0.59304	8636	0.41285	14269
Tumakuru	Gubbi	Manchaladore	Manchaladore	0.12307	14793	1.00000	1	0.57174	14043	0.41285	14270
Ramanagara	Magadi	Hulikal	Gundigere	0.12483	14570	1.00000	1	0.56360	15968	0.41282	14271
Kalaburagi	Kalaburagi	Kawalga (b)	Hagargundagi	0.12136	15011	1.00000	1	0.57970	12037	0.41282	14272
Davanagere	Honnali	Kunkova	Doddethenahalli	0.11272	16097	1.00000	1	0.62410	1380	0.41281	14273
Chikkaballapura	Gauribidanur	Thondebhavi	Bhumenahalli	0.11955	15246	1.00000	1	0.58843	9794	0.41281	14274
Chikkaballapura	Bagepalli	Kanagamakala palli	Solimakalapalli	0.13174	13722	1.00000	1	0.53401	21349	0.41281	14275
Kolar	Bangarapet	Yelesandra	Dodderi	0.11827	15411	1.00000	1	0.59480	8189	0.41281	14276

Tumakuru	Koratagere	Kolala	K.bevinahalli	0.12664	14346	1.00000	1	0.55547	17738	0.41280	14277
Bengaluru Rural	Devanahalli	Gangavara chowdappanahalli	Gangavara chowdappana halli	0.11667	15610	1.00000	1	0.60284	6244	0.41279	14278
Tumakuru	Chiknayakanhalli	Muddenahalli	Maraluhallada kaval	0.12268	14845	1.00000	1	0.57330	13652	0.41278	14279
Ramanagara	Magadi	Thippasandra	Sankighatta kaval	0.13146	13767	1.00000	1	0.53499	21210	0.41278	14280
Mandya	Nagamangala	Nalligere	Yeladahalli	0.14210	12440	1.00000	1	0.49494	25042	0.41277	14281
Yadgir	Shorapur	Yalgi	Yalgi	0.12644	14367	0.97289	22344	0.57170	14052	0.41277	14282
Hassan	Hassan	Kabbali	Kabbali	0.12075	15094	1.00000	1	0.58240	11346	0.41276	14283
Dharwad	Dharwad	Chikkamalligwad	Chikkamalligwad	0.13214	13671	0.97289	22344	0.54698	19328	0.41275	14284
Mysuru	Tirumakudal-Narsipu	Town municipality	Chamanahalli	0.11654	15630	1.00000	21938	0.60341	6115	0.41275	14285
Haveri	Hirekerur	Haunsabhavi	Mattihalli	0.12422	14638	1.00000	1	0.56601	15354	0.41274	14286
Chikkaballapura	Chikkaballapura	Manchana bele	Manchanabele	0.13366	13491	1.00000	1	0.52603	22406	0.41273	14287
Ramanagara	Kanakapura	Kodihalli	Doddakabbahalli	0.12488	14560	1.00000	1	0.56301	16112	0.41273	14288
Haveri	Haveri	Kabbur	Benakanahalli	0.11669	15607	0.97289	22344	0.61918	2923	0.41271	14289
Mandya	Nagamangala	Chinya	Advikatte	0.13764	13010	1.00000	1	0.51073	23934	0.41271	14290
Bagalkot	Bilgi	Janamatti	Janamatti	0.13176	13719	1.00000	1	0.53350	21420	0.41271	14291
Bagalkot	Jamkhandi	Jagdai	Banhatti (rural)	0.17142	9083	0.79099	26971	0.51841	23208	0.41270	14292
Mandya	Pandavapura	Chinakuruli	Lingapura	0.12626	14395	1.00000	1	0.55668	17480	0.41269	14293
Raichur	Manvi	Gudadinni k	Jambaldinni	0.14576	11989	1.00000	1	0.48222	25633	0.41269	14294
Kodagu	Virajpet	Titimati	Devamachi forest	0.12938	13991	1.00000	1	0.54323	19959	0.41268	14295
Tumakuru	Kunigal	Padavagere	Padavagere	0.12228	14896	1.00000	1	0.57473	13314	0.41268	14296
Chikkaballapura	Sidlaghatta	Thimmanayakana halli	Rayappanahalli	0.12723	14268	1.00000	1	0.55238	18326	0.41268	14297
Mysuru	Krishnarajanagara	Siddapura	Sreeramapura	0.11710	15550	1.00000	21938	0.60019	6859	0.41268	14298
Belagavi	Athni	KATAGERI	KATAGERI	0.13550	13268	0.97289	22344	0.53310	21490	0.41267	14299
Chikkamagalur	Tarikere	Attimogge	Hannekaval	0.11268	16106	1.00000	1	0.62351	1613	0.41263	14300
Dharwad	Kundgol	Kamadolli	Kamadolli	0.11973	15227	1.00000	1	0.58677	10240	0.41262	14301
Mysuru	Piriyapatna	Chapparadahalli	Chapparadahalli	0.12178	14953	1.00000	21938	0.57685	12759	0.41262	14302
Belagavi	Chikkodi	SOUNDALGA	BHIVASHI	0.11969	15231	1.00000	1	0.58687	10206	0.41260	14303
Tumakuru	Kunigal	Jinnagara	Kuppe	0.12030	15153	1.00000	1	0.58387	10981	0.41260	14304
Davanagere	Davanagere	Kondajji	Bullapura	0.12459	14599	1.00000	1	0.56377	15929	0.41260	14305
Tumakuru	Koratagere	Mavathuru	Puttasandra	0.11604	15686	1.00000	1	0.60529	5707	0.41260	14306
Raichur	Manvi	Bagalwad	Bagalwad	0.13729	13049	0.97289	22344	0.52581	22439	0.41258	14307
Hassan	Hassan	Kattaya	Dornahalli	0.11998	15193	1.00000	1	0.58536	10577	0.41258	14308
Mandya	Nagamangala	Honnava	Madihalli	0.12256	14862	1.00000	1	0.57301	13721	0.41257	14309

Bidar	Bhalki	Nittur(b)	Nittur	0.13230	13651	0.91628	26216	0.57913	12193	0.41253	14310
Chikkamagalur	Chikkamagalur	Avathi	Masagali	0.12764	14212	1.00000	1	0.55000	18782	0.41253	14311
Chitradurga	Holalkere	Gangasamudra	Talagatta	0.13012	13921	1.00000	1	0.53949	20506	0.41252	14312
Chitradurga	Holalkere	Talya	Giddanahalli	0.12262	14851	1.00000	1	0.57245	13868	0.41251	14313
Kolar	Mulbagal	Dhoolappalli	Yalachepalli	0.12973	13957	0.97289	22344	0.55614	17586	0.41251	14314
Dharwad	Navalgund	Saswihalli	Kondikoppa	0.11995	15201	1.00000	1	0.58512	10626	0.41250	14315
Bagalkot	Badami	Fakirbhudihal	Narenur	0.11570	15719	1.00000	1	0.60664	5412	0.41250	14316
Haveri	Ranibennur	Honnatti	Kerimallapur	0.11492	15821	1.00000	1	0.61070	4624	0.41248	14317
Kolar	Mulbagal	Avani	Kempapura	0.12599	14430	1.00000	1	0.55701	17408	0.41248	14318
Tumakuru	Koratagere	Doddasaggere	Polenahalli	0.12407	14657	1.00000	1	0.56560	15473	0.41247	14319
Mysuru	Piriyapatna	Koppa	Doddahosur	0.13108	13819	1.00000	1	0.53533	21164	0.41247	14320
Kolar	Kolar	Begli hosahalli	Cholaghatta	0.12546	14493	1.00000	1	0.55926	16940	0.41245	14321
Koppal	Yelburga	Hire wankal kunta	Hire wankal kunta	0.17679	8523	0.68209	27041	0.58185	11495	0.41245	14322
Koppal	Koppal	Bochanhalli	Nilogipur	0.14078	12606	0.94501	25272	0.52733	22262	0.41243	14323
Haveri	Savanur	Mantrodi	Jekenakatti	0.12399	14667	0.97289	22344	0.58154	11574	0.41242	14324
Bagalkot	Bilgi	Herkal	Herkal	0.11615	15673	1.00000	1	0.60392	5998	0.41242	14325
Raichur	Sindhur	Devaragudi	Devergudi	0.13886	12819	1.00000	1	0.50512	24373	0.41240	14326
Mandya	Malavalli	Mikkere	Ramandur	0.12895	14044	1.00000	1	0.54390	19861	0.41239	14327
Chikkamagalur	Kadur	Keresanthe	Keresanthe	0.12286	14823	1.00000	1	0.57077	14263	0.41237	14328
Tumakuru	Turuvekere	Hullekere	Rayasandra	0.12034	15147	1.00000	1	0.58271	11277	0.41237	14329
Chikkaballapura	Chintamani	Bhoomi setti halli	Bathalapalli	0.13503	13337	1.00000	1	0.51932	23126	0.41237	14330
Tumakuru	Madhugiri	Chikkadalavatta	Vitalapura	0.12843	14113	1.00000	1	0.54600	19516	0.41236	14331
Bagalkot	Bagalkot	Chikka- shellikeri	Kalacakopp	0.11286	16081	1.00000	1	0.62122	2404	0.41234	14332
Belagavi	Athni	Jakkarratti	JAKKARATTI	0.12320	14766	1.00000	1	0.56905	14659	0.41234	14333
Kalaburagi	Kalaburagi	Kurikota	Ankalga	0.13672	13121	0.94501	25272	0.54260	20056	0.41234	14334
Uttara Kannada	Supa	Nandigadde	Chinchkhanda	0.11755	15495	1.00000	1	0.59635	7798	0.41233	14335
Kalaburagi	Kalaburagi	Nagoora	Nagoora	0.11867	15361	1.00000	1	0.59074	9196	0.41233	14336
Mysuru	Piriyapatna	Doddabyalalu	Makanahalli	0.11258	16116	1.00000	1	0.62267	1927	0.41232	14337
Bidar	Bidar	Gadgi	Mamankeri	0.11206	16188	1.00000	1	0.62553	13	0.41232	14338
Belagavi	Gokak	BETAGERI	BETAGERI	0.12392	14679	0.97289	22344	0.58139	11597	0.41231	14339
Shivamogga	Shikaripur	Nelavagilu	Channahalli	0.15555	10773	1.00000	1	0.45057	26436	0.41230	14340
Kalaburagi	Chitapur	Kodadur	Kodadur	0.12793	14178	0.94501	25272	0.57971	12036	0.41229	14341
Ramanagara	Kanakapura	Honniganahalli	Kemmale	0.11203	16190	1.00000	1	0.62553	13	0.41229	14342
Kolar	Kolar	Jannaghatta	Jannaghatta	0.12703	14295	1.00000	1	0.55163	18475	0.41227	14343
Tumakuru	Madhugiri	Kondavadi	Kamsanahalli	0.11878	15347	1.00000	1	0.58996	9391	0.41227	14344
Yadgir	Shorapur	Heggandoddi	Jainapur	0.12637	14380	0.97289	22344	0.56992	14471	0.41227	14345
Mysuru	Krishnarajanagara	Munjanahalli	Munjanahalli	0.12623	14398	1.00000	21938	0.55504	17835	0.41226	14346
Mandya	Nagamangala	Nalligere	Halalu	0.14068	12622	1.00000	1	0.49801	24844	0.41224	14347
Haveri	Byadgi	Masanagi	Angaragatti	0.12143	14998	1.00000	1	0.57690	12750	0.41223	14348
Mysuru	Tirumakudal-Narsipur	T.doddapura	Mavinahalli	0.12760	14220	1.00000	1	0.54898	18982	0.41223	14349

Ballari	Hospet	Muddapura no.10	Muddapura no.10	0.19753	6585	1.00000	1	0.35461	26977	0.41222	14350
Tumakuru	Tiptur	Huchagondanahalli	Kotanaikanahalli	0.13035	13897	1.00000	1	0.53732	20868	0.41220	14351
Shivamogga	Bhadravati	Kallihal	Bommanakatte	0.12414	14646	0.97289	22344	0.57984	12001	0.41219	14352
Bagalkot	Jamkhandi	Kadapatti	Ramateerth	0.11253	16125	1.00000	1	0.62217	2105	0.41216	14353
Belagavi	Ramdurg	KANDHAPUR	CHANNATTI	0.13039	13894	1.00000	1	0.53698	20923	0.41216	14354
Bagalkot	Mudhol	Gulgal jambagi	Gulgal jambagi	0.11752	15500	1.00000	1	0.59573	7947	0.41214	14355
Chikkamagalur	Chikkamagalur	Bilekallahalli	Padamane	0.11276	16092	1.00000	1	0.62077	2530	0.41213	14356
Hassan	Arsikere	Yadavanahalli	Shivapura	0.11873	15353	1.00000	1	0.58956	9500	0.41212	14357
Chikkaballapura	Gauribidanur	Manchenahalli	Manchenahalli	0.14023	12667	1.00000	1	0.49911	24785	0.41211	14358
Mysuru	Nanjangud	Devarayasettipura	Naganapura	0.11480	15838	1.00000	21938	0.60963	4875	0.41210	14359
Chikkaballapura	Gauribidanur	Darinayakanapalya	Darinaikanapalya	0.13584	13242	1.00000	1	0.51515	23559	0.41209	14360
Chikkaballapura	Chintamani	Kathriguppe	Kathriguppe	0.11735	15516	0.97289	22344	0.61292	4185	0.41209	14361
Bidar	Humnabad	Taimadgi	Kandgoal	0.11261	16112	1.00000	1	0.62142	2345	0.41208	14362
Bidar	Humnabad	Kodambal	Kodambal	0.12370	14716	1.00000	1	0.56562	15466	0.41206	14363
Tumakuru	Madhugiri	Siddapura	Chikkanahalli	0.12161	14977	0.97289	22344	0.59135	9036	0.41206	14364
Tumakuru	Koratagere	Kolala	Malagonahalli	0.12416	14642	1.00000	1	0.56348	15997	0.41205	14365
Chikkamagalur	Kadur	Annegere	D.hosahalli	0.11722	15531	1.00000	1	0.59683	7657	0.41205	14366
Uttara Kannada	Supa	Asu	Konshet	0.11403	15921	1.00000	1	0.61342	4082	0.41203	14367
Hassan	Channarayapatna	Kumbenahalli	Pothanahalli	0.11871	15356	1.00000	1	0.58918	9605	0.41202	14368
Tumakuru	Kunigal	Thavarekere	Gangapura	0.12365	14724	1.00000	1	0.56562	15465	0.41201	14369
Tumakuru	Tiptur	Gurugadahalli	Gurugadahalli	0.11281	16084	1.00000	1	0.61990	2759	0.41199	14370
Tumakuru	Kunigal	Kithanamangala	Channapura	0.12373	14710	1.00000	1	0.56514	15593	0.41198	14371
Haveri	Hirekerur	Buradikatti	Holabikonda	0.11334	16015	1.00000	1	0.61689	3409	0.41197	14372
Chikkaballapura	Bagepalli	Kothakote	Mumadivaripalli	0.12793	14179	1.00000	1	0.54653	19427	0.41196	14373
Kalaburagi	Kalaburagi	Hagargi	Hagargi	0.11821	15424	1.00000	1	0.59140	9027	0.41195	14374
Haveri	Hangal	Kirwadi	Hulagaddi	0.13077	13849	0.97289	22344	0.54944	18890	0.41194	14375
Kalaburagi	Chincholi	Mogha	Mogha	0.12738	14252	0.97289	22344	0.56404	15853	0.41193	14376
Hassan	Hole Narsipur	Malali	Gavisomanahalli	0.13434	13408	1.00000	1	0.52029	23026	0.41193	14377
Haveri	Hirekerur	Kod	Gangapur	0.11494	15818	0.97289	22344	0.62507	1004	0.41193	14378
Belagavi	Khanapur	DEVALATTI	DEVALATTI	0.12408	14653	1.00000	1	0.56326	16047	0.41191	14379
Hassan	Channarayapatna	Sathenahalli	Banavase	0.11295	16068	1.00000	1	0.61877	3022	0.41191	14380
Bidar	Bhalki	Madkatti	Madkatti	0.12057	15114	1.00000	1	0.57966	12050	0.41191	14381
Ramanagara	Kanakapura	Arekattedoddi	Kachavanahalli	0.11796	15456	1.00000	1	0.59241	8801	0.41189	14382
Hassan	Hole Narsipur	Hariharapura	Boranahalli	0.11543	15753	1.00000	1	0.60536	5692	0.41189	14383
Bagalkot	Badami	Haldur	Haladur	0.12562	14475	1.00000	1	0.55625	17567	0.41189	14384
Chikkamagalur	Tarikere	Mugali	Mylanahalli	0.12899	14037	1.00000	1	0.54171	20168	0.41189	14385
Tumakuru	Tiptur	Thadasur	Chatnahalli	0.13663	13135	0.94501	25272	0.54117	20275	0.41188	14386

Belagavi	Bilahongal	MEKALMARADI	SOMANATTI	0.11746	15505	1.00000	1	0.59489	8160	0.41188	14387
Davanagere	Harihar	Bistuvalli	Budihalu	0.12236	14889	1.00000	1	0.57099	14220	0.41187	14388
Chamarajanagar	Kollegala	Doddalathur	Doddalathur	0.12364	14725	1.00000	1	0.56503	15627	0.41186	14389
Tumakuru	Pavagada	Gujjanadu	Gujjanadu	0.12802	14161	1.00000	1	0.54569	19563	0.41185	14390
Kolar	Malur	Rajenahalli	Thuruvalahatti	0.12749	14234	1.00000	1	0.54792	19166	0.41185	14391
Haveri	Hirekerur	Kachavi	Kachavi	0.11516	15786	0.97289	22344	0.62345	1642	0.41184	14392
Chamarajanagar	Gundlupet	Kuthanur	Kuthanur	0.13869	12849	0.94501	25272	0.53283	21527	0.41181	14393
Kolar	Bangarapet	Hunukunda	Madamuthanhalli	0.12014	15170	1.00000	1	0.58125	11639	0.41180	14394
Davanagere	Davanagere	Maravanji	Bavihalu	0.12917	14007	1.00000	1	0.54061	20352	0.41179	14395
Bagalkot	Bilgi	Badagi	Badgi	0.13158	13744	1.00000	1	0.53066	21824	0.41178	14396
Dharwad	Dharwad	Halligeri	Holtikoti	0.13874	12842	1.00000	1	0.50324	24496	0.41178	14397
Ballari	Hospet	Hampadevanahalli	Chikkajaganur	0.12887	14052	1.00000	1	0.54178	20166	0.41177	14398
Kalaburagi	Chitapur	Ingalagi	Ingalgi	0.13315	13554	0.94501	25272	0.55485	17869	0.41176	14399
Gadag	Gadag	Yalisirur	Shirol	0.14757	11771	0.91628	26216	0.51628	23425	0.41175	14400
Kolar	Malur	Kavala giriya halli (kg halli)	Hunasikote	0.12386	14685	1.00000	1	0.56362	15963	0.41175	14401
Hassan	Hole Narsipur	Ichanahalli	Chikkchagahalli	0.14298	12340	0.97289	22344	0.50181	24607	0.41175	14402
Haveri	Hirekerur	Ingalagondi	Gundagatti	0.12250	14869	0.97289	22344	0.58567	10496	0.41174	14403
Bagalkot	Bagalkot	Bilkerur	Bilkerur	0.12616	14407	1.00000	1	0.55322	18181	0.41172	14404
Tumakuru	Koratagere	Bukkapatna	Veerobanahalli	0.12160	14981	1.00000	1	0.57395	13514	0.41172	14405
Tumakuru	Koratagere	Agrahara	Kambadahalli	0.12331	14758	0.97289	22344	0.58171	11539	0.41171	14406
Yadgir	Yadgir	Mudnal	Tumkur	0.14256	12381	1.00000	1	0.48951	25318	0.41170	14407
Dharwad	Dharwad	Uppin betageri	Saibankoppa	0.13501	13339	1.00000	1	0.51687	23360	0.41170	14408
Koppal	Gangawati	Sulekal	Sulekal	0.13795	12957	0.97289	22344	0.51981	23070	0.41167	14409
Kalaburagi	Jevargi	Jeratgi	Jeratgi	0.12304	14800	1.00000	1	0.56699	15131	0.41166	14410
Tumakuru	Kunigal	Amruthur	Shanuboganahalli	0.13204	13685	1.00000	1	0.52833	22133	0.41166	14411
Belagavi	Savadathi	MALLUR	SOGAL	0.13305	13564	1.00000	1	0.52423	22610	0.41164	14412
Tumakuru	Gubbi	Shivapura	Hullurarave kaval	0.11358	15978	1.00000	1	0.61405	3959	0.41163	14413
Tumakuru	Koratagere	Bukkapatna	Gondihalli	0.11669	15608	1.00000	1	0.59771	7441	0.41163	14414
Haveri	Ranibennur	Billahalli	Billahalli	0.11899	15315	1.00000	1	0.58613	10392	0.41163	14415
Mandya	Mandya	Basaralu	Shanbhoganahalli	0.11182	16220	1.00000	1	0.62369	1544	0.41162	14416
Tumakuru	Gubbi	Muganayakanakote	M.hosahalli	0.12333	14756	1.00000	1	0.56547	15503	0.41161	14417
Belagavi	Chikkodi	NAINGLAJ	YADYANAWADI	0.12338	14747	1.00000	1	0.56521	15577	0.41161	14418
Belagavi	Hukeri	Shabandar	SHAHABANDAR	0.12790	14182	1.00000	1	0.54524	19634	0.41161	14419

Chitradurga	Hiriyur	Abbinahole	Yelagondanahalli	0.11913	15291	1.00000	1	0.58535	10580	0.41161	14420
Shivamogga	Hosanagara	Jeni	Veerabhadrapura	0.11148	16267	1.00000	1	0.62553	13	0.41161	14421
Kalaburagi	Kalaburagi	Kalmud	Bhimnal	0.14816	11692	1.00000	1	0.47063	26020	0.41160	14422
Chitradurga	Hosadurga	Devapura	Giriyapura	0.12475	14582	1.00000	1	0.55897	16997	0.41160	14423
Mysuru	Piriyapatna	Bylakuppe	Gulledahalla jungle	0.14576	11987	1.00000	1	0.47838	25772	0.41160	14424
Tumakuru	Sira	Yaliyuru	Thaggihalli	0.14357	12266	0.91628	26216	0.52996	21916	0.41157	14425
Chikkamagalur	Tarikere	Hunasaghatta	Narasipura	0.12251	14867	1.00000	1	0.56899	14670	0.41155	14426
Raichur	Raichur	Yedlapur	Wadloor	0.13416	13434	1.00000	1	0.51955	23093	0.41154	14427
Ballari	Bellary	Vanenoor	Vannur	0.15930	10380	1.00000	1	0.43755	26586	0.41154	14428
Hassan	Hole Narsipur	Doddakadanur	C.hindalahalli	0.13583	13244	1.00000	1	0.51312	23722	0.41154	14429
Belagavi	Hukeri	HANCHINAL	JINARAL	0.12887	14054	1.00000	1	0.54085	20314	0.41153	14430
Mysuru	Nanjangud	Hosakote	Moodahalli	0.14151	12513	0.94501	25272	0.52117	22931	0.41153	14431
Koppal	Gangawati	Chikka dankankal	Chikka dankankal	0.13250	13629	0.94501	25272	0.55657	17497	0.41152	14432
Bidar	Bhalki	Dongapur	Alandi	0.12729	14260	1.00000	1	0.54744	19257	0.41151	14433
Mysuru	Hunsur	Hiriyathanahalli	Sheerenahalli	0.11709	15552	0.97289	22344	0.61165	4445	0.41150	14434
Hassan	Arkalgud	Santhemarur	Dadadahalli	0.12666	14343	1.00000	1	0.55008	18768	0.41149	14435
Davanagere	Harapanahalli	Mathihalli	Mathihalli	0.11287	16078	1.00000	1	0.61725	3338	0.41148	14436
Bengaluru Urban	Bengaluru South	Ramohalli	Maragondanahalli	0.11308	16043	1.00000	1	0.61599	3594	0.41145	14437
Belagavi	Ramdurg	K JUNIPETH	HALOLLI	0.12813	14152	1.00000	1	0.54363	19900	0.41145	14438
Ramanagara	Magadi	Motagondanahalli	Malluru	0.12651	14354	1.00000	1	0.55054	18685	0.41144	14439
Hassan	Channarayapatna	Akkanahalli	Sosalagere	0.11474	15849	1.00000	1	0.60704	5346	0.41144	14440
Kolar	Kolar	Urigili	Hanumanthapura	0.13669	13126	1.00000	1	0.50951	24036	0.41143	14441
Mysuru	Hunsur	Thattekere	Hyrige	0.11671	15605	1.00000	1	0.59665	7707	0.41141	14442
Chikkaballapura	Chintamani	Anur	Hosuru	0.13172	13725	1.00000	1	0.52866	22082	0.41141	14443
Chamarajanagara	Chamarajanagara	Venkataiahna chatra	Venkataiahna chatra	0.15901	10416	1.00000	1	0.43792	26582	0.41141	14444
Mandya	Nagamangala	Arni	Arni	0.12345	14741	1.00000	1	0.56403	15857	0.41140	14445
Hassan	Sakleshpur	Kurubathur	Nidigere	0.11876	15349	1.00000	1	0.58631	10351	0.41140	14446
Mandya	Nagamangala	Bogadhi	Muddanahalli	0.12699	14299	1.00000	1	0.54826	19107	0.41139	14447
Ramanagara	Channapatna	Neelasandra	Kodipura	0.12129	15021	1.00000	1	0.57402	13492	0.41139	14448
Chitradurga	Hosadurga	Guddadaneralakere	Kerehosahalli	0.12972	13958	1.00000	1	0.53668	20969	0.41138	14449
Tumakuru	Koratagere	Mavathuru	Channavaderahalli	0.11925	15286	1.00000	1	0.58377	11006	0.41138	14450
Dharwad	Kalghatgi	Surashettikoppa	Naganur	0.11841	15395	1.00000	1	0.58790	9934	0.41137	14451
Chikkaballapura	Sidlaghatta	Dibburahalli	Seethahalli	0.13417	13433	1.00000	1	0.51885	23171	0.41137	14452
Belagavi	Hukeri	Yelimunalli	HANJANATTI	0.12686	14314	1.00000	1	0.54869	19033	0.41135	14453

Hassan	Channarayapatna	Baladare	Yeliyur	0.11153	16259	1.00000	1	0.62406	1396	0.41135	14454
Hassan	Sakleshpur	Byakaravalli	Ibbadi	0.12345	14742	1.00000	1	0.56384	15904	0.41135	14455
Davanagere	Channagiri	Joldal	Joladalu	0.11300	16060	1.00000	1	0.61588	3622	0.41133	14456
Shivamogga	Sagar	Tumari	Kiruvase	0.12649	14358	0.97289	22344	0.56539	15532	0.41130	14457
Davanagere	Honnali	Nillogal	Bullapura	0.14776	11747	0.81307	26955	0.57914	12192	0.41130	14458
Chitradurga	Chitradurga	Alaghatta	Siddavvanahalli	0.11581	15710	1.00000	1	0.60077	6743	0.41129	14459
Koppal	Koppal	Bahaddurbandi	Mellikeri	0.11708	15554	1.00000	1	0.59419	8331	0.41128	14460
Davanagere	Harihar	Rajannahalli	Halasabalu	0.11121	16297	1.00000	1	0.62553	13	0.41127	14461
Hassan	Channarayapatna	Noranakki	Nadanahalli	0.12445	14619	1.00000	1	0.55889	17004	0.41125	14462
Tumakuru	Sira	Chikkanahalli	Kadavigere	0.12014	15169	1.00000	1	0.57887	12282	0.41124	14463
Chikkaballapura	Chintamani	Yenigadele	Balareddihalli	0.11296	16064	1.00000	1	0.61554	3675	0.41121	14464
Tumakuru	Koratagere	Akkirampura	Akkirampura	0.11340	16007	1.00000	1	0.61315	4140	0.41121	14465
Gadag	Shirahatti	Vadavi	Aalgilwad	0.16467	9777	1.00000	1	0.42219	26730	0.41119	14466
Tumakuru	Gubbi	Hagalavadi	Kodihalli	0.13051	13883	1.00000	1	0.53259	21552	0.41116	14467
Chikkamagalur	Kadur	Bisalehalli	Brahmasamudra	0.12690	14310	1.00000	1	0.54770	19212	0.41115	14468
Koppal	Koppal	Kalkera	Hatti	0.12068	15105	1.00000	1	0.57592	13019	0.41114	14469
Chitradurga	Chitradurga	Annehal	Doddapura	0.11164	16247	1.00000	1	0.62251	1989	0.41113	14470
Mysuru	Krishnarajanagara	Haleyuru	Haleyuru	0.11167	16239	1.00000	1	0.62227	2072	0.41113	14471
Hassan	Arsikere	Kachighatta	Korenahalli	0.11589	15704	1.00000	1	0.59963	6982	0.41113	14472
Tumakuru	Koratagere	Bychapura	Hanumenahalli	0.12950	13985	1.00000	1	0.53661	20980	0.41113	14473
Chikkamagalur	Chikkamagalur	Basaravalli	Pura	0.11746	15506	1.00000	1	0.59158	8993	0.41111	14474
Bidar	Bidar	Mandaknalli	Madaknalli	0.12245	14880	0.97289	22344	0.58327	11136	0.41111	14475
Kalaburagi	Aland	Rudrawadi	Rudrawadi	0.11548	15743	1.00000	1	0.60171	6511	0.41111	14476
Davanagere	Channagiri	Tavarekere	Karkikere	0.11359	15976	1.00000	1	0.61149	4471	0.41106	14477
Raichur	Sindhur	Gudalur	Hasamakal	0.13228	13653	1.00000	1	0.52507	22526	0.41106	14478
Hassan	Hole Narsipur	Bagivalu	Gopannahalli	0.14098	12573	1.00000	1	0.49263	25162	0.41104	14479
Bidar	Humnabad	Udamnalli	Udamnalli	0.12666	14342	0.97289	22344	0.56354	15983	0.41104	14480
Belagavi	Gokak	TUKKANATTI	TUKKANATTI	0.13240	13639	0.90752	26526	0.57790	12520	0.41102	14481
Uttara Kannada	Siddapur	Tandagundi	Hukli (nilkund)	0.12370	14713	1.00000	1	0.56130	16481	0.41102	14482
Bidar	Bidar	Sirsi (a)	Kasimpur (chitgoppa)	0.12839	14118	0.97289	22344	0.55581	17661	0.41100	14483
Mandya	Pandavapura	Sunkathonnur	S. Kodagahalli	0.13471	13378	1.00000	1	0.51537	23534	0.41100	14484
Dharwad	Dharwad	Halligeri	Mavinakoppa	0.11345	15999	1.00000	1	0.61196	4383	0.41100	14485
Chikkaballapura	Gauribidanur	Pura	Bisalahalli	0.12178	14956	1.00000	1	0.57007	14436	0.41099	14486
Tumakuru	Turuvekere	Mayasandra	Mayasandra	0.11702	15565	1.00000	1	0.59312	8614	0.41096	14487
Chamarajanagar	Gundlupet	Balachavady	Guruvinaपुरa	0.12762	14216	1.00000	1	0.54383	19870	0.41095	14488
Chamarajanagara	Chamarajanagara	Kempanapura	Singanapura	0.13320	13543	1.00000	1	0.52102	22948	0.41095	14489
Gadag	Ron	Mallapur	Mallapur	0.14531	12043	1.00000	1	0.47757	25801	0.41094	14490
Kalaburagi	Chitapur	Kadabur	Kadaboora	0.13081	13846	1.00000	1	0.53050	21851	0.41093	14491
Belagavi	Hukeri	KOTABAGI	KOTABAGI	0.12819	14142	1.00000	1	0.54132	20255	0.41093	14492

Tumakuru	Koratagere	Budagavi	Channarayanadurga	0.12197	14929	0.97289	22344	0.58470	10751	0.41091	14493
Belagavi	Savadathi	YAKKUNDI	KARLAKATTI	0.11885	15336	1.00000	1	0.58374	11023	0.41091	14494
Chikkaballapura	Chintamani	Murugamalla	Kambampalli	0.11309	16041	1.00000	1	0.61339	4090	0.41089	14495
Kolar	Bangarapet	Balamande	Balamande	0.13586	13238	1.00000	1	0.51060	23970	0.41088	14496
Tumakuru	Madhugiri	Sajje hosahalli	Kittagali	0.12565	14470	1.00000	1	0.55204	18384	0.41088	14497
Ramanagara	Magadi	Thippasandra	Annaiahstripalaya	0.13210	13675	1.00000	1	0.52506	22527	0.41087	14498
Mandya	Nagamangala	Chinya	Gotakahalli	0.12922	14005	1.00000	1	0.53674	20951	0.41086	14499
Belagavi	Bilahongal	DEGAON	HONNAPUR	0.12819	14140	1.00000	1	0.54101	20299	0.41086	14500
Tumakuru	Madhugiri	Rantavalalu	Chambenahalli	0.11680	15595	1.00000	1	0.59380	8440	0.41086	14501
Haveri	Hirekerur	Tadakanahalli	Angaragatti	0.11353	15985	1.00000	1	0.61073	4616	0.41082	14502
Davanagere	Honnali	Chinnikatte	Suragondanakoppa	0.11713	15543	1.00000	1	0.59188	8927	0.41080	14503
Tumakuru	Tiptur	Baluvaneralu	Muddenahalli	0.11569	15721	1.00000	1	0.59914	7087	0.41078	14504
Mandya	Krishnarajpet	Ganjigere	Rajenahalli	0.12120	15037	1.00000	1	0.57189	14003	0.41078	14505
Hassan	Channarayapatna	Belagihalli	Kattigehalli	0.11810	15441	1.00000	1	0.58683	10214	0.41076	14506
Chitradurga	Hiriyur	Kasturirangappenahalli	Yerachikkenahalli	0.11911	15299	1.00000	1	0.58188	11485	0.41076	14507
Hassan	Hassan	Kattaya	Byadarahalli	0.11870	15358	1.00000	1	0.58389	10974	0.41076	14508
Chitradurga	Hiriyur	Gowadanahalli	Lakkanahal	0.11431	15895	1.00000	1	0.60627	5487	0.41075	14509
Tumakuru	Kunigal	Chowdanakuppe	Herohalli	0.13972	12730	1.00000	1	0.49596	24972	0.41075	14510
Chitradurga	Chitradurga	Kolahal	Hampapur	0.11935	15266	1.00000	1	0.58058	11820	0.41074	14511
Bidar	Humnabad	Maniknagar	Gadawanti	0.12009	15178	1.00000	1	0.57697	12734	0.41073	14512
Hassan	Arsikere	Geejihalli	Geejihalli	0.12105	15055	1.00000	1	0.57235	13904	0.41072	14513
Chikkaballapura	Sidlaghatta	Doddathekahalli	Garimillahalli	0.12881	14063	1.00000	1	0.53783	20788	0.41070	14514
Kalaburagi	Sedam	Madkal	Sompalli	0.12295	14816	1.00000	1	0.56345	16006	0.41070	14515
Uttara Kannada	Kumta	Soppinahosalli	Kanakale	0.12697	14301	1.00000	1	0.54560	19572	0.41070	14516
Koppal	Kushtagi	Sanganhal	Pura	0.12305	14798	1.00000	1	0.56294	16131	0.41069	14517
Chikkaballapura	Gudibanda	Beechaganahalli	Nalloanahalli	0.13064	13865	1.00000	1	0.53019	21883	0.41068	14518
Mandya	Shrirangapattana	K.shettihalli	Chinnayakanahalli	0.11572	15714	0.97289	22344	0.61520	3744	0.41067	14519
Tumakuru	Tiptur	Masavanagatta	Rayashettyhalli	0.13515	13317	1.00000	1	0.51244	23791	0.41067	14520
Vijayapura	Basavana Bagevadi	Hunashyal (p.b.)	Hunashyal (p.b.)	0.13157	13745	1.00000	1	0.52634	22377	0.41065	14521
Kolar	Kolar	Channasandra	Byrandahalli	0.13254	13622	1.00000	1	0.52247	22809	0.41065	14522
Tumakuru	Chiknayakanhalli	Theerthapura	Singadahalli	0.11116	16308	1.00000	1	0.62291	1854	0.41064	14523
Tumakuru	Gubbi	Ankasandra	Chikkahedigehalli	0.11313	16037	1.00000	1	0.61205	4362	0.41063	14524
Tumakuru	Koratagere	Budagavi	Dogganahalli	0.11819	15426	1.00000	1	0.58578	10472	0.41062	14525
Uttara Kannada	Mundgod	Chigalli	Kavalakoppa	0.12080	15089	1.00000	1	0.57309	13708	0.41061	14526
Bagalkot	Mudhol	Hebbal	Hebbal	0.12975	13955	1.00000	1	0.53346	21424	0.41059	14527

Chitradurga	Chitradurga	Alaghatta	Alaghatta	0.11867	15362	1.00000	1	0.58329	11132	0.41058	14528
Tumakuru	Sira	Handikunte	Ragalahalli	0.12632	14385	1.00000	1	0.54789	19171	0.41057	14529
Bengaluru Rural	Devanahalli	Koramangala	Guduvanahalli	0.11960	15242	1.00000	1	0.57861	12334	0.41056	14530
Mysuru	Krishnarajanagara	Bherya	Sambaravalli	0.12139	15006	1.00000	21938	0.57012	14426	0.41056	14531
Kolar	Bangarapet	T gollahalli	Thimmasandra	0.12119	15038	1.00000	1	0.57091	14239	0.41053	14532
Belagavi	Gokak	Suladhala	SULADHAL	0.11693	15576	1.00000	1	0.59174	8960	0.41053	14533
Mandya	Pandavapura	Bannangadi	Giriyarahalli	0.12904	14027	1.00000	1	0.53613	21050	0.41052	14534
Mysuru	Hunsur	Bilikere	Jeenahalli	0.11778	15468	1.00000	1	0.58736	10088	0.41051	14535
Hassan	Hassan	Yalagunda	Soppinahalli	0.12171	14962	1.00000	1	0.56834	14822	0.41050	14536
Hassan	Arsikere	Kanakatte	Kasuvanahalli	0.11623	15666	1.00000	1	0.59513	8105	0.41050	14537
Bengaluru Rural	Devanahalli	Harohalli	Harohalli	0.12827	14132	1.00000	1	0.53926	20544	0.41049	14538
Kolar	Bangarapet	Ghattamadamangala	Byatarayanahalli	0.11437	15890	1.00000	1	0.60480	5819	0.41049	14539
Tumakuru	Tiptur	Gyaraghatta	K.lakkiahalli	0.11484	15833	1.00000	1	0.60227	6375	0.41048	14540
Chitradurga	Challakere	Sanikere	Heggere	0.12574	14460	1.00000	1	0.55003	18777	0.41047	14541
Chikkamagalur	Kadur	Yagati	Hanumanahalli	0.12749	14237	1.00000	1	0.54246	20072	0.41047	14542
Ballari	Hadagalli	Hyarada	Hyarada	0.13319	13545	0.97289	22344	0.53367	21399	0.41046	14543
Chitradurga	Hiriyur	Adivala	Adivala	0.15202	11201	0.79099	26971	0.57507	13244	0.41046	14544
Tumakuru	Tiptur	Eachanur	Eachanur kaval	0.12334	14754	1.00000	1	0.56062	16639	0.41045	14545
Kalaburagi	Aland	Hodlur	Hodlur	0.12484	14567	0.93281	26044	0.59372	8459	0.41044	14546
Tumakuru	Tumakuru	Honnudike	Gandhamachana halli	0.11255	16121	1.00000	1	0.61431	3914	0.41044	14547
Tumakuru	Koratagere	Bommaladevipura	Akkajihalli	0.12408	14654	1.00000	1	0.55722	17364	0.41044	14548
Chikkaballapura	Bagepalli	Yellampalli	Gurradinne	0.12079	15090	1.00000	1	0.57238	13899	0.41043	14549
Vijayapura	Vijayapura	Kotyal	Kotyal	0.12358	14729	0.94501	25272	0.59197	8909	0.41042	14550
Tumakuru	Pavagada	Kannamede	Veeralagondi	0.12072	15099	1.00000	1	0.57267	13822	0.41042	14551
Chitradurga	Hiriyur	Eswaragere	Koodlahalli	0.11999	15189	0.97289	22344	0.59217	8858	0.41042	14552
Belagavi	Chikkodi	Shiraguppi	BUDULMUKH	0.12650	14356	1.00000	1	0.54645	19440	0.41041	14553
Belagavi	Raybag	Siddapur	SIDDAPUR	0.13569	13254	0.97289	22344	0.52362	22665	0.41040	14554
Belagavi	Ramdurg	Thorangatti	TORANAGATT I	0.13761	13014	1.00000	1	0.50231	24580	0.41040	14555
Chikkamagalur	Tarikere	Kamanadurga	Pillebeeranahalli	0.11107	16317	1.00000	1	0.62233	2049	0.41040	14556
Hassan	Belur	Gonisomenahalli	Rajagere	0.12487	14561	1.00000	1	0.55347	18131	0.41038	14557
Davanagere	Channagiri	Medikere	Medikere	0.12456	14605	1.00000	1	0.55488	17863	0.41038	14558
Mysuru	Heggadadevankote	Nuralakuppe	Machare	0.11547	15745	1.00000	1	0.59853	7243	0.41038	14559
Kolar	Srinivaspur	Yeldur	Hogalagere	0.11955	15248	1.00000	1	0.57807	12479	0.41037	14560
Tumakuru	Koratagere	Yalerapura	Bychenahalli	0.12207	14922	1.00000	1	0.56614	15333	0.41037	14561
Chikkaballapura	Chikkaballapura	Ajjavara	Doddakirugumbi	0.13856	12875	1.00000	1	0.49874	24801	0.41036	14562
Belagavi	Savadathi	BETASUR	BETASUR	0.13536	13285	0.94501	25272	0.54019	20409	0.41036	14563
Davanagere	Honnali	Vaderahathuru	Gadikatte	0.11243	16137	1.00000	1	0.61459	3859	0.41036	14564

Hassan	Channarayapatna	Didaga	Hosahalli	0.12087	15083	1.00000	1	0.57166	14062	0.41035	14565
Uttara Kannada	Supa	Nagoda	Karanjoidea	0.11732	15521	1.00000	1	0.58885	9689	0.41033	14566
Chikkamagalur	Tarikere	Kenchikoppa	Kundurkaval	0.15032	11423	1.00000	1	0.45957	26272	0.41032	14567
Tumakuru	Gubbi	Kunnala	Kunnala	0.11606	15683	1.00000	1	0.59519	8087	0.41031	14568
Tumakuru	Koratagere	Hanchihalli	Bajjanahalli	0.11105	16321	1.00000	1	0.62201	2147	0.41030	14569
Bidar	Bhalki	Chalkapur	Tugaon (chalkapur)	0.11512	15791	1.00000	1	0.60003	6891	0.41030	14570
Tumakuru	Tumakuru	Arakere	Hosahalli	0.12647	14360	1.00000	1	0.54609	19502	0.41029	14571
Tumakuru	Turuvekere	Vadavanaghatta	Doddamargonah alli	0.11996	15196	1.00000	1	0.57566	13083	0.41027	14572
Belagavi	Khanapur	Kodacawad	KODACHWAD	0.12093	15072	1.00000	1	0.57102	14197	0.41026	14573
Belagavi	Raybag	Kappalgudi	SULTANPUR	0.11911	15298	1.00000	1	0.57973	12030	0.41026	14574
Bagalkot	Mudhol	Vajarmatti	Marikatti	0.11068	16357	1.00000	1	0.62384	1485	0.41024	14575
Bidar	Aurad	Jambgi(b)	Kandgoal	0.13132	13791	1.00000	1	0.52573	22449	0.41024	14576
Bagalkot	Jamkhandi	Jagdal	Jagadal	0.13030	13904	1.00000	1	0.52985	21936	0.41023	14577
Haveri	Hirekerur	Chikkonati	Hirekonati	0.11414	15916	1.00000	1	0.60482	5815	0.41023	14578
Vijayapura	Basavana Bagevadi	Narasalgi	Ambalanur	0.12526	14514	1.00000	1	0.55106	18589	0.41021	14579
Belagavi	Gokak	NAGANUR	NAGANUR	0.16733	9499	0.76283	27005	0.54077	20329	0.41021	14580
Chitradurga	Holalkere	Gunderi	Malenahalli	0.12541	14501	1.00000	1	0.55038	18716	0.41020	14581
Belagavi	Khanapur	Godoli	GODHOLI	0.11932	15270	0.97289	22344	0.59461	8235	0.41020	14582
Ballari	Siruguppa	Balakundi	Mylapura	0.19741	6605	1.00000	1	0.34964	26981	0.41020	14583
Tumakuru	Madhugiri	Badavanahalli	Venkateshapura	0.11824	15414	1.00000	1	0.58374	11022	0.41019	14584
Kolar	Mulbagal	Oorakuntemittur	Chitheri	0.12390	14681	1.00000	1	0.55699	17412	0.41018	14585
Gadag	Ron	Mushigeri	Chikka alahgundi	0.14582	11980	1.00000	1	0.47327	25933	0.41018	14586
Davanagere	Honnali	Arabagatta	Madanabhavi	0.12749	14236	1.00000	1	0.54128	20262	0.41017	14587
Ballari	Kudligi	Dupadahalli	Bevoor	0.16341	9923	0.97289	22344	0.43406	26621	0.41017	14588
Mandya	Maddur	K. Bellur	Hallikere	0.12417	14641	1.00000	1	0.55573	17683	0.41016	14589
Bagalkot	Hungund	Dhannur	Iddalgi	0.11379	15946	1.00000	1	0.60638	5467	0.41016	14590
Gadag	Nargund	Banahatti	Muganur	0.13717	13061	1.00000	1	0.50302	24520	0.41016	14591
Kalaburagi	Kalaburagi	Bablad (i.k.)	Bhusangi	0.11338	16009	1.00000	1	0.60852	5070	0.41015	14592
Belagavi	Athni	SHEGUNASHI	SHEGUNSHI	0.11946	15257	1.00000	1	0.57750	12615	0.41014	14593
Chitradurga	Chitradurga	Turuvanur	Bangarakkanahal li	0.11133	16281	1.00000	1	0.61967	2802	0.41013	14594
Tumakuru	Chiknayakanhalli	Muddenahalli	Pinnenahalli	0.11897	15318	1.00000	1	0.57983	12003	0.41012	14595
Chitradurga	Hosadurga	Neralakere	Chikkayagati	0.11724	15526	1.00000	1	0.58837	9805	0.41012	14596
Kolar	Bangarapet	Jakkarasanakuppa	Settikunte	0.11047	16382	1.00000	1	0.62426	1304	0.41008	14597
Haveri	Hirekerur	Neshwi	Kodihalli	0.11067	16358	1.00000	1	0.62313	1751	0.41008	14598
Vijayapura	Muddebihal	Alur	Alur	0.12379	14697	1.00000	1	0.55702	17405	0.41007	14599
Tumakuru	Kunigal	Dhosahalli	Beeragonahalli	0.11971	15229	1.00000	1	0.57596	13005	0.41005	14600

Dharwad	Navalgund	Gudisagar	Gudisagar	0.11652	15632	1.00000	1	0.59156	9000	0.41002	14601
Chitradurga	Hosadurga	Bagur	Koratikere	0.11191	16208	1.00000	1	0.61595	3607	0.41002	14602
Hassan	Arkalgud	Kadavinahosahalli	Kantenahalli	0.11979	15222	1.00000	1	0.57540	13137	0.41001	14603
Bidar	Bidar	Nagur	Yakatpur	0.11376	15955	0.97289	22344	0.62278	1888	0.41001	14604
Belagavi	Raybag	Sirgur	GUNDWAD	0.11187	16214	1.00000	1	0.61613	3559	0.41001	14605
Mandya	Malavalli	Mikkere	Doranahalli	0.13407	13445	0.97289	22344	0.52835	22131	0.40999	14606
Chikkaballapura	Gudibanda	Ullodu	Gudibanda [r]	0.12188	14936	1.00000	1	0.56540	15529	0.40998	14607
Raichur	Sindhur	Somalapur	Somlapur	0.14213	12436	1.00000	1	0.48482	25529	0.40997	14608
Belagavi	Bilahongal	TURAKARSHIGIH ALLI	METYAL	0.12338	14749	1.00000	1	0.55847	17090	0.40996	14609
Belagavi	Gokak	Dandapur	GANESHWADI	0.11853	15383	1.00000	1	0.58128	11632	0.40995	14610
Chikkamagalur	Kadur	Nagenahalli	L. Agrahara	0.12794	14171	1.00000	1	0.53847	20692	0.40995	14611
Belagavi	Gokak	KALLIGUDDI	KALLIGUDDI	0.13134	13789	1.00000	1	0.52453	22581	0.40994	14612
Chitradurga	Holalkere	Chikkayemmiganur	Kodagavalli	0.13691	13096	1.00000	1	0.50318	24501	0.40994	14613
Belagavi	Athni	SHIRUR	PANDEGAON	0.12912	14016	1.00000	1	0.53350	21421	0.40993	14614
Chikkaballapura	Chikkaballapura	Posettihalli	Ragimakalahalli	0.11307	16044	1.00000	1	0.60919	4948	0.40992	14615
Tumakuru	Sira	Yaladabagi	Mudimadu	0.11679	15596	1.00000	1	0.58975	9429	0.40991	14616
Uttara Kannada	Haliyal	Gundolli	Kalginkop	0.11997	15194	1.00000	1	0.57411	13473	0.40991	14617
Mandya	Maddur	K. Honnalagere	Dadaga	0.13221	13659	1.00000	1	0.52095	22952	0.40991	14618
Belagavi	Khanapur	Ramagurwadi	RAMGURWAD I	0.11877	15348	1.00000	1	0.57980	12008	0.40989	14619
Davanagere	Honnali	Govinakovi	Govinakovi	0.11698	15569	1.00000	1	0.58862	9745	0.40988	14620
Tumakuru	Madhugiri	Bijavara	Veeranagenahalli	0.12746	14241	1.00000	1	0.54021	20406	0.40987	14621
Koppal	Gangawati	Bennur	Bennur	0.13574	13249	0.94501	25272	0.53674	20953	0.40986	14622
Ballari	Bellary	Orvai	Pattanasaragu	0.14074	12613	1.00000	1	0.48919	25328	0.40986	14623
Chikkaballapura	Sidlaghatta	Thummanahalli	Doddadasarahalli	0.14013	12684	1.00000	1	0.49130	25238	0.40986	14624
Chikkaballapura	Chikkaballapura	Agalagurki	Amani kandavarakere	0.13152	13751	1.00000	1	0.52347	22691	0.40986	14625
Ballari	Hospet	Nagenahalli	Nagenahalli	0.17130	9095	0.82410	26925	0.48768	25394	0.40985	14626
Kolar	Kolar	Holur	Jaderi	0.13073	13854	1.00000	1	0.52662	22333	0.40985	14627
Bidar	Bhalki	Dadgi	Dadgi	0.11305	16048	1.00000	1	0.60894	4999	0.40984	14628
Kolar	Srinivasapur	Yeramvaripalli	Yeramvaripalli	0.12054	15118	1.00000	1	0.57109	14190	0.40984	14629
Bengaluru Urban	Bengaluru North	Sonnenahalli	Challahalli	0.11019	16418	1.00000	1	0.62471	1132	0.40984	14630
Belagavi	Ramdurg	Udhapudi	GUDAGUMNA L	0.12132	15017	1.00000	1	0.56739	15047	0.40984	14631
Ballari	Bellary	Amarapura	Tegginabudihal	0.14993	11478	1.00000	1	0.45913	26285	0.40983	14632
Davanagere	Jagalur	Hosakere	Krishnapura	0.12240	14883	1.00000	1	0.56235	16255	0.40983	14633
Chikkaballapura	Bagepalli	Puligal	Puligal	0.11563	15728	1.00000	1	0.59529	8051	0.40983	14634

Tumakuru	Gubbi	Muganayakanakote	Halasina nagenahalli	0.12758	14223	1.00000	1	0.53951	20502	0.40982	14635
Vijayapura	Vijayapura	Devar gennur	Sutagundi	0.12220	14910	1.00000	1	0.56320	16061	0.40980	14636
Hassan	Arsikere	Bandur	Dhananjayapura	0.11520	15778	1.00000	1	0.59737	7530	0.40980	14637
Ramanagara	Kanakapura	Thokasandra	Hosathokasandra	0.11036	16402	1.00000	1	0.62359	1582	0.40980	14638
Tumakuru	Chiknayakanhalli	Dasudi	Marenadu	0.13419	13431	1.00000	1	0.51272	23765	0.40976	14639
Tumakuru	Sira	Chinnenahalli	Neladimmanahalli	0.11228	16160	1.00000	1	0.61268	4244	0.40974	14640
Mysuru	Krishnarajanagara	Mavathur	Malali	0.12230	14894	1.00000	1	0.56229	16264	0.40970	14641
Dharwad	Kalghatgi	Surashettikoppa	Dyamapur	0.12117	15042	1.00000	1	0.56738	15051	0.40966	14642
Hassan	Hassan	Karle	Mukundur	0.11306	16046	1.00000	1	0.60803	5174	0.40965	14643
Uttara Kannada	Honavar	Balkoor	Gudemakki	0.11452	15875	1.00000	1	0.60026	6842	0.40964	14644
Chikkaballapura	Chikkaballapura	Kammaguttahalli	P.chokkanahalli	0.12754	14228	1.00000	1	0.53894	20607	0.40963	14645
Hassan	Arsikere	Gandasi	Mangalapura	0.11050	16377	1.00000	1	0.62202	2146	0.40962	14646
Haveri	Hangal	Kelavarkoppa	Karekyathanahalli	0.12951	13983	1.00000	1	0.53066	21826	0.40961	14647
Chitradurga	Challakere	Mahadevapura	Khudapura	0.12383	14688	1.00000	1	0.55499	17843	0.40961	14648
Belagavi	Gokak	DHARMATTI	DHARMATTI	0.12821	14139	0.97289	22344	0.55094	18614	0.40960	14649
Kolar	Malur	Hasandahalli	Rayasandra	0.12120	15036	1.00000	1	0.56697	15134	0.40960	14650
Chikkaballapura	Bagepalli	Thollapalli	Berigollapalli	0.13236	13645	1.00000	1	0.51911	23148	0.40958	14651
Chikkamagalur	Tarikere	Mugali	Mugali	0.11759	15492	1.00000	1	0.58428	10856	0.40957	14652
Chamarajanagara	Chamarajanagara	Bisalavadi	Kodiugane	0.12575	14458	1.00000	1	0.54636	19451	0.40957	14653
Tumakuru	Tiptur	Gurugadahalli	Bennenahalli	0.11415	15915	0.97289	22344	0.61858	3059	0.40956	14654
Mysuru	Mysuru	Jayapura	Daripura	0.13604	13222	1.00000	1	0.50494	24383	0.40954	14655
Ramanagara	Kanakapura	Harohalli	Harohalli	0.13202	13688	1.00000	1	0.52028	23028	0.40954	14656
Shivamogga	Shikaripur	Harigi	Haragi	0.11327	16027	1.00000	1	0.60632	5478	0.40952	14657
Hassan	Arsikere	Bandur	Kenganahalli	0.13033	13899	1.00000	1	0.52695	22299	0.40952	14658
Ballari	Siruguppa	Talur	Ulur	0.12460	14597	1.00000	1	0.55118	18560	0.40951	14659
Koppal	Yelburga	Watparvi (nelgeri)	Myadneri	0.13332	13531	1.00000	1	0.51502	23572	0.40949	14660
Davanagere	Channagiri	Somlapura	Jakkali	0.13686	13100	0.88662	26621	0.56584	15394	0.40949	14661
Belagavi	Khanapur	BIJAGARNI	HALASAL	0.11844	15393	1.00000	1	0.57972	12033	0.40948	14662
Chikkamagalur	Chikkamagalur	Basaravalli	Aniganahalli	0.11553	15737	1.00000	1	0.59423	8318	0.40947	14663
Bagalkot	Bilgi	Girisagar	Girisagar	0.12704	14293	0.97289	22344	0.55547	17737	0.40947	14664
Shivamogga	Shikaripur	Sunnadakoppa	Bidarikoppa	0.13054	13879	1.00000	1	0.52591	22426	0.40946	14665
Ballari	Bellary	Kallukamba	Kallukamba	0.11441	15883	1.00000	1	0.60000	6897	0.40946	14666
Mandya	Maddur	K. Bellur	Bannahalli	0.11880	15342	1.00000	1	0.57782	12540	0.40945	14667
Shivamogga	Sagar	Aralagodu	Brahmana ilakalale	0.11993	15207	1.00000	1	0.57228	13918	0.40943	14668
Raichur	Sindhur	Yelekudalgi	Harapur	0.14075	12610	1.00000	1	0.48761	25399	0.40943	14669
Bagalkot	Mudhol	Bantnur	Chikkur	0.12313	14782	0.97289	22344	0.57293	13745	0.40943	14670

Tumakuru	Kunigal	Ippadi	Ippadi	0.12186	14943	1.00000	1	0.56318	16065	0.40942	14671
Bidar	Humnabad	Dubalgundi	Dubalgundi	0.12259	14856	0.97289	22344	0.57537	13154	0.40941	14672
Tumakuru	Koratagere	Chinnahalli	Lakkamuthanahalli	0.12970	13962	1.00000	1	0.52909	22025	0.40941	14673
Mysuru	Heggadadevankote	Hyrige	Gudumanahalli	0.12233	14893	1.00000	1	0.56092	16566	0.40939	14674
Hassan	Arkalgud	Ganjalagodu	Basavanahalli kaval	0.13401	13449	1.00000	1	0.51193	23846	0.40937	14675
Yadgir	Yadgir	Anpur	Anpur	0.15846	10460	0.85593	26812	0.50577	24331	0.40936	14676
Ramanagara	Channapatna	Bevoor	Kannasandra	0.12979	13952	1.00000	1	0.52840	22123	0.40933	14677
Bengaluru Rural	Doddaballapur	Sakkaregollahalli	Halekote	0.13501	13340	1.00000	1	0.50794	24166	0.40931	14678
Mandya	Krishnarajpet	Dabbegatta	Kalenahalli	0.11561	15731	0.97289	22344	0.60967	4868	0.40930	14679
Gadag	Mundargi	Harogeri	Harogeri	0.13955	12751	1.00000	1	0.49135	25235	0.40930	14680
Tumakuru	Gubbi	Chelur	Kodiyala	0.12073	15096	1.00000	1	0.56794	14921	0.40930	14681
Belagavi	Bilahongal	BHAVIHAL	JAKKANAIKA NAKOPPA	0.12048	15127	1.00000	1	0.56907	14652	0.40928	14682
Mandya	Nagamangala	Gondenahalli	Thittanahosahalli	0.11479	15839	1.00000	1	0.59724	7566	0.40928	14683
Kolar	Malur	Dadinayakanadoddi	Bennagatta	0.13371	13484	0.97289	22344	0.52701	22293	0.40927	14684
Chikkamagalur	Kadur	K.bidre	B.basavanahalli	0.13380	13472	1.00000	1	0.51235	23800	0.40927	14685
Chitradurga	Hosadurga	Kanchipura	Nagaragere	0.12908	14023	1.00000	1	0.53109	21759	0.40927	14686
Davanagere	Harapanahalli	Bagali	Kayakadahalli	0.13145	13769	0.88662	26621	0.58814	9873	0.40925	14687
Mysuru	Heggadadevankote	Chikkereyur	M. Mallahalli	0.11041	16393	1.00000	1	0.62079	2522	0.40925	14688
Haveri	Savanur	Kunimellihalli	Mannangi	0.11639	15642	1.00000	1	0.58889	9681	0.40924	14689
Chikkamagalur	Tarikere	Gadihalli	Kallapura	0.10990	16445	1.00000	1	0.62363	1571	0.40924	14690
Tumakuru	Chiknayakanhalli	Jayachamarajapura	Gyarehalli	0.11045	16391	1.00000	1	0.62051	2602	0.40923	14691
Chamarajanagar	Gundlupet	Nitre	Thoravalli	0.14474	12119	1.00000	1	0.47344	25924	0.40922	14692
Haveri	Haveri	Marol	Marol	0.12368	14720	1.00000	1	0.55408	18021	0.40922	14693
Mandya	Nagamangala	Devaramallanayakanahalli	Dandebala	0.12039	15140	1.00000	1	0.56920	14630	0.40922	14694
Hassan	Arsikere	Bageshpura	Jogenahalli	0.11255	16122	1.00000	1	0.60884	5016	0.40921	14695
Bagalkot	Hungund	Balkundi	Balakundi	0.11901	15310	1.00000	1	0.57576	13054	0.40921	14696
Chikkaballapura	Sidlaghatta	Ganjigunte	Balegowdanahalli	0.13469	13380	1.00000	1	0.50867	24109	0.40919	14697
Raichur	Raichur	Merchathal	Dinni	0.13313	13556	0.97289	22344	0.52899	22039	0.40919	14698
Kalaburagi	Jevargi	Sonna	Soan	0.12050	15124	1.00000	1	0.56855	14764	0.40919	14699
Ramanagara	Channapatna	Mandya bommanayakanahalli	Honnayakanahalli	0.12167	14969	1.00000	1	0.56304	16105	0.40917	14700
Mysuru	Heggadadevankote	Hanchipura	Haleyuru	0.14394	12232	1.00000	1	0.47580	25861	0.40914	14701
Ballari	Hagaribommanahalli	Halagapura	Halagapura	0.14043	12642	0.94501	25272	0.51607	23454	0.40913	14702
Chikkamagalur	Tarikere	Cheeranahalli	Nagenahalli	0.11292	16073	1.00000	1	0.60644	5449	0.40913	14703

Belagavi	Athni	SAPTASAGAR	SAPTASAGAR	0.11842	15394	1.00000	1	0.57820	12439	0.40911	14704
Kolar	Mulbagal	Mothakapalli	Somarasanaahalli	0.11503	15802	1.00000	1	0.59514	8102	0.40908	14705
Yadgir	Yadgir	Alipur	Horencha	0.11220	16169	1.00000	1	0.61003	4769	0.40906	14706
Bidar	Humnabad	Chandanalli	Othagi	0.12514	14533	1.00000	1	0.54691	19351	0.40905	14707
Chitradurga	Hosadurga	Hebballi	Nakikere	0.11642	15639	1.00000	1	0.58787	9948	0.40904	14708
Kolar	Malur	Hasandahalli	Varadapura	0.12378	14698	1.00000	1	0.55289	18236	0.40904	14709
Bidar	Humnabad	Ghodwadi	Ghodwadi	0.12526	14517	0.97289	22344	0.56133	16472	0.40898	14710
Chikkamagalur	Mudigere	Hesagal (belagola)	Kademadkal	0.12199	14927	1.00000	1	0.56077	16603	0.40898	14711
Mysuru	Nanjangud	Dasanooru	Doddahomma	0.12463	14594	1.00000	1	0.54886	18996	0.40897	14712
Chikkaballapura	Bagepalli	Thimmapalli	Maddalakhane	0.12770	14207	1.00000	1	0.53562	21129	0.40896	14713
Hassan	Hassan	Markuli	Guduganahalli	0.12156	14985	1.00000	1	0.56263	16203	0.40895	14714
Belagavi	Hukeri	HOSUR	INGALI	0.12310	14786	1.00000	1	0.55549	17735	0.40893	14715
Chikkamagalur	Tarikere	Koranahalli	Bettadavarekere	0.11703	15559	1.00000	1	0.58428	10857	0.40892	14716
Yadgir	Yadgir	Badiyal	Shattihalli	0.12702	14297	0.97289	22344	0.55333	18164	0.40892	14717
Davanagere	Jagalur	Kyasanahalli	Gowripura	0.11908	15303	1.00000	1	0.57411	13475	0.40890	14718
Chikkaballapura	Gauribidanur	Bevinahalli	Chikkamallekere	0.12742	14249	1.00000	1	0.53652	20992	0.40889	14719
Chikkaballapura	Sidlaghatta	Thimmasandra	S.m.kondarajana halli	0.13975	12726	0.97289	22344	0.50278	24539	0.40889	14720
Raichur	Raichur	Bichal	Bichal	0.14031	12653	1.00000	1	0.48714	25427	0.40887	14721
Kalaburagi	Afzalpur	Bhairamadgi	Bhairamadgi	0.12914	14013	0.94501	25272	0.56005	16745	0.40887	14722
Chitradurga	Holalkere	Chitrahalli	Basavapura	0.11715	15540	1.00000	1	0.58327	11138	0.40882	14723
Chitradurga	Holalkere	Andanur	Bande bommenahalli	0.11028	16409	1.00000	1	0.61953	2833	0.40881	14724
Uttara Kannada	Yellapur	Angod	Savagadde	0.11772	15476	1.00000	1	0.58040	11862	0.40881	14725
Chamarajanagar	Kollegala	Hoogya	Hoogya	0.12704	14292	1.00000	1	0.53775	20805	0.40879	14726
Tumakuru	Kunigal	Markonahalli	Chikkanahalli	0.13915	12789	1.00000	1	0.49082	25259	0.40876	14727
Yadgir	Yadgir	Kadechur	Chandapur	0.14515	12067	1.00000	1	0.47043	26023	0.40873	14728
Chikkaballapura	Bagepalli	Racshervu	Arigevargutta	0.12016	15168	1.00000	1	0.56824	14849	0.40872	14729
Belagavi	Gokak	Patagundi	PATAGUNDI	0.11088	16345	1.00000	1	0.61583	3630	0.40872	14730
Tumakuru	Chiknayakanhalli	Muddenahalli	Thonnalapura	0.10927	16517	1.00000	1	0.62487	1078	0.40872	14731
Tumakuru	Turuvekere	Dabbeghatta	Beechanahalli	0.12483	14569	1.00000	1	0.54697	19334	0.40872	14732
Mandya	Krishnarajpet	Lakshmi pura	Vaddarahalli	0.12100	15067	1.00000	1	0.56425	15805	0.40871	14733
Hassan	Channarayapatna	Dindagur	Jogipura	0.11586	15706	1.00000	1	0.58928	9584	0.40871	14734
Gadag	Nargund	Kankikoppa	Siddapur	0.13607	13219	1.00000	1	0.50173	24614	0.40871	14735
Bagalkot	Mudhol	Malali	Malali	0.14135	12533	0.82705	26912	0.58400	10945	0.40871	14736
Vijayapura	Indi	Devarnimbaragi	Nimbargi	0.13008	13928	0.97289	22344	0.53941	20519	0.40870	14737
Bidar	Humnabad	Udamnalli	Karpakpalli	0.11596	15697	0.97289	22344	0.60512	5743	0.40870	14738
Bagalkot	Bilgi	Kollur	Kolur	0.11284	16082	1.00000	1	0.60495	5786	0.40869	14739

Gadag	Ron	Mensagi	Bhopalapur	0.14861	11644	1.00000	1	0.45932	26278	0.40869	14740
Tumakuru	Gubbi	Hagalavadi	Haralakatte	0.11340	16008	1.00000	1	0.60191	6456	0.40868	14741
Mandya	Krishnarajpet	Chowdenahalli	Kariganahalli	0.11706	15557	0.97289	22344	0.59932	7052	0.40868	14742
Tumakuru	Tumakuru	Honasigere	Begur	0.12046	15130	0.97289	22344	0.58240	11345	0.40868	14743
Gadag	Gadag	Belahod	Madaganur	0.13005	13931	1.00000	1	0.52480	22556	0.40867	14744
Kolar	Malur	Nutuve	Halepalya	0.12605	14426	1.00000	1	0.54146	20244	0.40867	14745
Chikkamagalur	Mudigere	Hanthuru	Uggehali	0.12866	14078	1.00000	1	0.53044	21858	0.40866	14746
Chitradurga	Holalkere	Chitrahalli	Hanumanakatte	0.11839	15396	1.00000	1	0.57640	12897	0.40865	14747
Uttara Kannada	Mundgod	Bedasgaon	Ummachagi	0.12298	14808	1.00000	1	0.55487	17866	0.40865	14748
Tumakuru	Kunigal	Yediyur	Y. Hampapura	0.11555	15734	1.00000	1	0.59047	9259	0.40863	14749
Tumakuru	Madhugiri	Kavanadala	Angadithimanap alya	0.11282	16083	1.00000	1	0.60472	5834	0.40862	14750
Mandya	Krishnarajpet	Makavalli	Sadugonahalli	0.12255	14864	1.00000	1	0.55673	17466	0.40862	14751
Bagalkot	Jamkhandi	Yallatti	Bandigani	0.12841	14115	1.00000	1	0.53132	21730	0.40862	14752
Shivamogga	Sorab	Thavanandi	Bilavagodu	0.12612	14415	1.00000	1	0.54079	20326	0.40857	14753
Tumakuru	Tiptur	Eachanur	Shanthanahalli	0.12181	14950	1.00000	1	0.55986	16787	0.40855	14754
Tumakuru	Koratagere	Yalerapura	Vaddarahalli	0.12467	14589	1.00000	1	0.54693	19347	0.40853	14755
Shivamogga	Sorab	Hosabale	Nadavadadodder i	0.11151	16264	1.00000	1	0.61144	4483	0.40853	14756
Ramanagara	Magadi	Adarangi	Ajjahalli	0.12461	14596	1.00000	1	0.54715	19300	0.40853	14757
Hassan	Channarayapatna	Tagadur	Heggadigere	0.11464	15859	1.00000	1	0.59469	8217	0.40851	14758
Tumakuru	Koratagere	Hanchihalli	Hanchihalli	0.11979	15220	1.00000	1	0.56909	14650	0.40851	14759
Kolar	Malur	Kondasetthalli	Karangutta	0.12093	15071	1.00000	1	0.56370	15941	0.40850	14760
Koppal	Yelburga	Mataldinni	Putakmari	0.11300	16061	1.00000	1	0.60322	6159	0.40849	14761
Shivamogga	Bhadravati	Yammehatti	Holebyranahalli	0.17758	8438	1.00000	1	0.38382	26899	0.40848	14762
Davanagere	Channagiri	Bulasagara	Hatti	0.12307	14794	1.00000	1	0.55375	18085	0.40847	14763
Tumakuru	Madhugiri	Dabbeghatta	S.m.gollahalli	0.13004	13933	1.00000	1	0.52405	22628	0.40846	14764
Bengaluru Rural	Devanahalli	Bijjawara	Hiriganahalli	0.10957	16487	1.00000	1	0.62187	2194	0.40845	14765
Kalaburagi	Sedam	Neelhali	Bijjanhalli	0.10900	16553	1.00000	1	0.62508	1003	0.40843	14766
Tumakuru	Koratagere	Arasapura	Kasapura	0.11220	16168	1.00000	1	0.60721	5323	0.40843	14767
Chitradurga	Hosadurga	Devigere	Bokikere	0.11211	16181	0.97289	22344	0.62461	1174	0.40842	14768
Mandya	Nagamangala	Chunchanahalli	Byaladakere	0.12239	14885	1.00000	1	0.55660	17491	0.40842	14769
Chitradurga	Chitradurga	Madanaikanahalli	Papenahalli	0.11175	16230	1.00000	1	0.60947	4901	0.40838	14770
Chikkamagalur	Tarikere	Baggavalli	Baggavalli	0.11504	15800	0.97289	22344	0.60851	5073	0.40837	14771
Hassan	Channarayapatna	Anathi	Anathi	0.11801	15454	1.00000	1	0.57705	12716	0.40836	14772
Ballari	Bellary	Basarakod	Basarakodu	0.13127	13800	0.93281	26044	0.55608	17604	0.40835	14773
Chikkaballapura	Chintamani	Kotagal	Veerapalli	0.12110	15053	1.00000	1	0.56224	16273	0.40834	14774
Hassan	Channarayapatna	Akkanahalli	Neralakere	0.11167	16240	1.00000	1	0.60969	4835	0.40834	14775
Chikkaballapura	Chintamani	Chinnasandra	Suladenahalli	0.12589	14439	1.00000	1	0.54082	20320	0.40833	14776
Chamarajanagar	Gundlupet	Kelasur	Kelasur	0.13487	13356	0.97289	22344	0.51886	23170	0.40833	14777
Kolar	Srinivaspur	Mudimadugu	Guntapalli	0.12967	13966	1.00000	1	0.52495	22538	0.40831	14778
Mandya	Krishnarajpet	Beeravalli	Dudukanahalli	0.12228	14898	1.00000	1	0.55657	17496	0.40828	14779

Belagavi	Bilahongal	BAILUR	DEGULHALLI	0.12617	14406	1.00000	1	0.53931	20534	0.40826	14780
Chamarajanagar	Kollegala	P.g.palya	Arabigere-85	0.13074	13852	1.00000	1	0.52045	23003	0.40826	14781
Tumakuru	Gubbi	Irakasandra	Katanahalli	0.11431	15894	1.00000	1	0.59523	8071	0.40825	14782
Ballari	Hospet	Gadiganur	Buvvanahalli	0.19751	6588	0.97289	22344	0.35407	26978	0.40824	14783
Hassan	Belur	Bikkodu	Kodihalli	0.11438	15889	1.00000	1	0.59482	8185	0.40824	14784
Gadag	Ron	Hirehal	Hirehal	0.15269	11132	0.94501	25272	0.47151	25992	0.40824	14785
Chikkaballapura	Bagepalli	Devaragudipalli	Karkur	0.11865	15367	0.97289	22344	0.58938	9550	0.40823	14786
Chikkaballapura	Gauribidanur	Bevinahalli	Kambalahalli	0.12331	14757	1.00000	1	0.55166	18454	0.40822	14787
Kalaburagi	Sedam	Motakpalli	Motakpalli	0.13672	13123	1.00000	1	0.49750	24881	0.40820	14788
Mandya	Nagamangala	Devalapura	Kudagabalu	0.12645	14364	1.00000	1	0.53784	20787	0.40818	14789
Tumakuru	Madhugiri	Siddapura	Marithimmanahalli	0.12185	14944	1.00000	1	0.55812	17161	0.40818	14790
Hassan	Sakleshpur	Kuniganahalli	Hosagadde	0.12440	14626	1.00000	1	0.54666	19395	0.40817	14791
Gadag	Mundargi	Doni	Doni	0.15230	11176	0.94501	25272	0.47243	25968	0.40815	14792
Chikkamagalur	Kadur	Chikkaballekere	Hurukanahalli	0.12436	14629	1.00000	1	0.54674	19376	0.40815	14793
Tumakuru	Tumakuru	Doddanaravangala	Kaggere	0.11989	15211	1.00000	1	0.56705	15116	0.40813	14794
Gadag	Ron	Lakkalkatti	Nagendragad	0.15324	11051	1.00000	1	0.44363	26509	0.40813	14795
Ramanagara	Magadi	Madigondanahalli	Arasinakunte	0.12754	14227	1.00000	1	0.53303	21505	0.40813	14796
Belagavi	Savadathi	SOPPADLA	SOPPADLA	0.11455	15871	1.00000	1	0.59349	8516	0.40813	14797
Kolar	Mulbagal	Oorakuntemittur	Bandahalli	0.11664	15619	1.00000	1	0.58286	11235	0.40813	14798
Ballari	Sandur	Vaddu	Shro.basapur	0.15466	10875	0.88662	26621	0.49575	24987	0.40813	14799
Ramanagara	Kanakapura	Chakanahalli	Dyapegowdanaddi	0.12104	15058	1.00000	1	0.56159	16412	0.40812	14800
Tumakuru	Madhugiri	Rantavalalu	Jeevagondanahalli	0.12326	14761	1.00000	1	0.55148	18501	0.40812	14801
Mandya	Maddur	Mallana kuppe	Dundanahalli	0.13486	13358	0.97289	22344	0.51807	23242	0.40811	14802
Haveri	Savanur	Hiremugadur	Aralihalli	0.12929	14001	1.00000	1	0.52571	22451	0.40810	14803
Chikkaballapura	Chikkaballapura	Harobande	Hunegallu	0.11666	15612	1.00000	1	0.58253	11315	0.40808	14804
Belagavi	Ramdurg	Chipalkatti	KUNNAL	0.12518	14528	1.00000	1	0.54284	20019	0.40807	14805
Mysuru	Mysuru	Varakodu	Lakshmi pura	0.12113	15047	1.00000	1	0.56092	16570	0.40806	14806
Chamarajanagara	Chamarajanagara	Attugulipura	Kulluru	0.14513	12071	1.00000	1	0.46816	26075	0.40805	14807
Belagavi	Athni	Siddewadi	SIDDEWADI	0.12151	14992	1.00000	1	0.55909	16968	0.40804	14808
Tumakuru	Sira	Maagodu	Magodu	0.11428	15902	1.00000	1	0.59440	8284	0.40802	14809
Tumakuru	Gubbi	Manchaladore	Yarabahalli	0.12121	15032	0.97289	22344	0.57598	12999	0.40801	14810
Tumakuru	Pavagada	Rangasamudra	Bellibatlu	0.13101	13831	1.00000	1	0.51847	23201	0.40801	14811
Hassan	Belur	Savasihalli	Komaranahalli	0.12174	14959	1.00000	1	0.55792	17210	0.40801	14812
Mandya	Mandya	G.malligere	Honnemadu	0.11541	15758	1.00000	1	0.58854	9765	0.40801	14813
Bidar	Bhalki	Konmelkunda	Kommelkunda	0.11772	15472	1.00000	1	0.57688	12755	0.40799	14814
Tumakuru	Kunigal	Santhemavathur	Modur	0.12257	14858	1.00000	1	0.55403	18036	0.40798	14815
Hassan	Belur	Anughatta	Hirigarje	0.11334	16016	1.00000	1	0.59906	7105	0.40796	14816
Belagavi	Khanapur	Nanjanakodal	JUNJWAD (K.G.)	0.11986	15214	1.00000	1	0.56643	15262	0.40795	14817

Mandya	Nagamangala	Karadahalli	Beereswarapura	0.10910	16538	1.00000	1	0.62230	2056	0.40795	14818
Tumakuru	Turuvekere	Sampige	Singasandra	0.10852	16615	1.00000	1	0.62553	13	0.40793	14819
Bagalkot	Bagalkot	Khajidoni	Udagatti	0.12633	14384	1.00000	1	0.53729	20873	0.40792	14820
Bagalkot	Bilgi	Teggi	Teggi	0.13136	13786	1.00000	1	0.51666	23386	0.40791	14821
Tumakuru	Pavagada	Gujjanadu	Davadabetta	0.12534	14503	1.00000	1	0.54150	20235	0.40790	14822
Ramanagara	Kanakapura	Kolliganahalli	Kolliganahalli	0.12249	14873	1.00000	1	0.55404	18033	0.40789	14823
Vijayapura	Muddebihal	Kalagi	Kalagi	0.12530	14509	0.90752	26526	0.59668	7704	0.40786	14824
Bidar	Bidar	Mandaknalli	Kangankot	0.11164	16243	0.97289	22344	0.62436	1279	0.40780	14825
Chikkaballapura	Chikkaballapura	Posettihalli	Gollahalli	0.12712	14281	1.00000	1	0.53344	21425	0.40778	14826
Hassan	Channarayapatna	Kalkere	Devigere	0.12013	15174	1.00000	1	0.56434	15783	0.40775	14827
Hassan	Alur	Taluru	Bommanamane	0.12673	14329	1.00000	1	0.53491	21220	0.40774	14828
Belagavi	Gokak	SHILTIBHAVI	SHILTIBHAVI	0.11848	15387	0.97289	22344	0.58808	9892	0.40774	14829
Koppal	Gangawati	Budugumpa	Budugumpa	0.17343	8856	0.71587	27036	0.54589	19532	0.40771	14830
Mysuru	Heggadadevankote	B. Matagere	Seegevasi	0.11362	15970	1.00000	21938	0.59649	7742	0.40771	14831
Kolar	Srinivasapur	Yeramvaripalli	Yeramvaripalli	0.10858	16609	1.00000	1	0.62417	1351	0.40771	14832
Hassan	Alur	Karagodu	Hanjalige	0.12587	14442	1.00000	1	0.53836	20703	0.40769	14833
Bagalkot	Badami	Cholachagud	Khyad	0.11930	15275	1.00000	1	0.56802	14903	0.40769	14834
Uttara Kannada	Kumta	Mirjan	Mugvekanvadi	0.11182	16219	1.00000	1	0.60599	5541	0.40769	14835
Chitradurga	Challakere	Mylanahalli	Mylanahalli	0.13229	13652	1.00000	1	0.51214	23828	0.40767	14836
Bidar	Bidar	Ashtoor	Odwada	0.10873	16598	1.00000	1	0.62309	1769	0.40767	14837
Ramanagara	Kanakapura	Herandyappanahalli	Bommasandra	0.11236	16146	1.00000	1	0.60297	6213	0.40766	14838
Ballari	Hagaribommanahalli	Malvi	Haregondanahalli	0.14425	12200	0.97289	22344	0.48274	25611	0.40766	14839
Mandya	Malavalli	Purigali	Hullamballi	0.12298	14809	1.00000	1	0.55088	18626	0.40766	14840
Belagavi	Athni	Kottalagi	KOTTALGI	0.12338	14748	1.00000	1	0.54908	18960	0.40765	14841
Bagalkot	Badami	Kaknur	Kakanur	0.13621	13202	0.88151	26773	0.56418	15821	0.40765	14842
Uttara Kannada	Kumta	Santeguli	Bastikeri	0.12321	14765	0.94501	25272	0.58172	11531	0.40763	14843
Belagavi	Ramdurg	HANAMAPUR	KALAMAD	0.11442	15882	1.00000	1	0.59194	8917	0.40763	14844
Hassan	Belur	Kalleri	Thalagodu	0.12377	14700	1.00000	1	0.54723	19288	0.40763	14845
Tumakuru	Gubbi	Manchaladore	Kalinganahalli	0.12411	14650	1.00000	1	0.54573	19557	0.40762	14846
Chitradurga	Holalkere	Dummi	Vanakemaradi kaval	0.11463	15860	1.00000	1	0.59077	9190	0.40761	14847
Haveri	Hangal	Maranabeed	Nellibeed	0.12246	14877	1.00000	1	0.55299	18221	0.40761	14848
Tumakuru	Turuvekere	Kodigehalli	Chikkaturuvekere	0.11443	15881	1.00000	1	0.59173	8961	0.40759	14849
Hassan	Arsikere	Kachighatta	Kenchanahalli	0.12072	15101	0.94501	25272	0.59354	8505	0.40758	14850
Chitradurga	Hiriyur	Sooragondanahalli	Tavandi	0.12256	14860	0.97289	22344	0.56782	14954	0.40758	14851
Chikkaballapura	Chintamani	Santhekallahalli	Hirepalya	0.13673	13119	1.00000	1	0.49513	25033	0.40756	14852
Haveri	Hirekerur	Kadur	Sannagubbi	0.13156	13746	0.97289	22344	0.52890	22051	0.40755	14853

Ramanagara	Kanakapura	Herandyappanahalli	Tattiguppe	0.12366	14723	1.00000	1	0.54730	19276	0.40752	14854
Chikkaballapura	Sidlaghatta	Jangamakote	Kurabarahalli	0.11392	15933	1.00000	1	0.59408	8354	0.40752	14855
Chitradurga	Holkere	T. Nulnur	Thirumalapura	0.10901	16552	1.00000	1	0.62070	2551	0.40748	14856
Bagalkot	Hungund	Chikkanal	Chilapur	0.10880	16590	1.00000	1	0.62185	2199	0.40748	14857
Tumakuru	Chiknayakanhalli	Gandalu	Gandalu	0.10851	16616	1.00000	1	0.62342	1652	0.40745	14858
Kalaburagi	Aland	Munhalli	Munhalli	0.11995	15202	1.00000	1	0.56387	15901	0.40744	14859
Uttara Kannada	Siddapur	Itagi	Itagi	0.11295	16066	1.00000	1	0.59878	7190	0.40743	14860
Tumakuru	Tumakuru	Thimmarajanahalli	Vasanthanarasapura	0.11141	16277	1.00000	1	0.60699	5356	0.40741	14861
Hassan	Arsikere	Yadavanahalli	Sannenahalli	0.11605	15685	0.93281	26044	0.62468	1145	0.40741	14862
Chikkaballapura	Chikkaballapura	Dibburu	Renamakalahalli	0.11351	15988	1.00000	1	0.59573	7948	0.40741	14863
Kalaburagi	Chincholi	Garampalli	Garampalli	0.11497	15813	1.00000	1	0.58810	9888	0.40739	14864
Haveri	Savanur	Dombaramattur	Dombaramattur	0.11619	15670	0.97289	22344	0.59809	7340	0.40738	14865
Chitradurga	Hiriyur	Parasuramadevarakote	Halagaladdi	0.11655	15627	1.00000	1	0.57997	11976	0.40735	14866
Belagavi	Ramdurg	Sunnahal	KANKANWADI	0.12101	15064	1.00000	1	0.55856	17069	0.40735	14867
Raichur	Lingsugur	Kachapur	Gundasagar	0.11682	15591	1.00000	1	0.57861	12333	0.40734	14868
Bidar	Bhalki	Telgaon	Siddapur	0.12974	13956	0.97289	22344	0.53543	21151	0.40734	14869
Tumakuru	Madhugiri	Garani	Garani	0.11060	16366	1.00000	1	0.61104	4558	0.40732	14870
Tumakuru	Chiknayakanhalli	Kuppur	Anekatte	0.11178	16225	1.00000	1	0.60457	5868	0.40732	14871
Chikkaballapura	Chintamani	Anur	Anoor	0.12899	14036	1.00000	1	0.52384	22643	0.40731	14872
Koppal	Yelburga	Murdi	Taralkatti	0.12256	14859	0.94501	25272	0.58339	11103	0.40730	14873
Haveri	Byadgi	Hireanaji	Thumarikoppa	0.10884	16586	1.00000	1	0.62083	2506	0.40730	14874
Ballari	Bellary	Orvai	Orvai	0.16537	9721	0.88662	26621	0.46080	26253	0.40728	14875
Chitradurga	Chitradurga	Siddapura	Attikatte	0.11024	16412	1.00000	1	0.61281	4213	0.40727	14876
Ramanagara	Magadi	Kudur	Kuthingere	0.12052	15121	1.00000	1	0.56048	16651	0.40727	14877
Ramanagara	Channapatna	Sulleri	Agrahara valagerehalli	0.13053	13881	1.00000	1	0.51753	23295	0.40727	14878
Haveri	Hirekerur	Hallur	Kamalapur	0.12196	14930	0.97289	22344	0.56928	14607	0.40726	14879
Chitradurga	Hosadurga	Guddadaneralakere	Agasarahalli	0.12063	15108	1.00000	1	0.55993	16766	0.40725	14880
Chikkaballapura	Bagepalli	Devaragudipalli	Kammaravaripalli	0.11360	15972	1.00000	1	0.59459	8239	0.40725	14881
Davanagere	Davanagere	Kanagondanahalli	Jadaganahalli	0.11768	15484	1.00000	1	0.57395	13513	0.40724	14882
Kolar	Malur	Kondasettihalli	Byrathanahalli	0.11186	16217	0.97289	22344	0.62063	2572	0.40724	14883
Mandya	Pandavapura	Hiremarali	Baleathiguppe	0.12844	14111	1.00000	1	0.52583	22434	0.40724	14884
Raichur	Lingsugur	Goudur	Goudur	0.14069	12619	1.00000	1	0.48001	25712	0.40723	14885
Mysuru	Piriyapatna	Bylakuppe	Doddaharve	0.14078	12605	1.00000	1	0.47970	25727	0.40722	14886
Uttara Kannada	Mundgod	Chowdalli	Malavalli	0.11368	15965	1.00000	1	0.59405	8361	0.40722	14887
Uttara Kannada	Sirsi	Kangod	Balgar	0.12289	14821	0.97289	22344	0.56484	15665	0.40722	14888

Chikkaballapura	Gauribidanur	G bommsandra	Reddydyavarahalli	0.12602	14429	1.00000	1	0.53587	21084	0.40722	14889
Chitradurga	Holalkere	Muthugaduru	Muthugaduru	0.11709	15551	0.94501	25272	0.61022	4723	0.40721	14890
Raichur	Manvi	Mallat	Nugdoni	0.12211	14920	1.00000	1	0.55297	18224	0.40721	14891
Bidar	Humnabad	Sindankerea	Hankuni	0.12285	14825	0.97289	22344	0.56494	15641	0.40720	14892
Haveri	Shiggaon	Kyalkond	Kyalkond	0.11343	16001	1.00000	1	0.59522	8075	0.40719	14893
Kalaburagi	Chincholi	Shadipur	Chindnoor	0.12051	15123	1.00000	1	0.56019	16714	0.40718	14894
Chitradurga	Molakalmuru	Nerlahalli	Marlahalli	0.12296	14812	1.00000	1	0.54900	18976	0.40717	14895
Tumakuru	Pavagada	Virupasamudra	Macharajanahalli	0.11337	16010	1.00000	1	0.59534	8039	0.40715	14896
Tumakuru	Madhugiri	Kavanadala	Kunigal thimmanahalli	0.11881	15341	1.00000	1	0.56796	14919	0.40713	14897
Ballari	Hadagalli	Magala	Magala	0.15108	11341	0.88662	26621	0.50377	24469	0.40712	14898
Uttara Kannada	Haliyal	Tatwanagi	Jogankop	0.11508	15794	1.00000	1	0.58637	10334	0.40712	14899
Vijayapura	Indi	Bardol	Bardol	0.13430	13415	0.94501	25272	0.53157	21689	0.40709	14900
Hassan	Channarayapatna	S.shivara	Narenahalli	0.11928	15278	1.00000	1	0.56552	15495	0.40708	14901
Koppal	Koppal	Hasgal	Hasgal	0.12200	14926	1.00000	1	0.55292	18234	0.40708	14902
Bidar	Bidar	Malegaon	Malegaon	0.12168	14968	0.97289	22344	0.56976	14503	0.40706	14903
Mandya	Krishnarajpet	Ranganathapura	Malagur	0.10873	16599	1.00000	1	0.62031	2655	0.40705	14904
Ballari	Hospet	Gadiganur	Kottiginahal	0.15597	10735	1.00000	1	0.43242	26639	0.40705	14905
Kalaburagi	Chincholi	Kanakapura (karakmukli)	Karakmukli	0.11667	15611	1.00000	1	0.57804	12488	0.40704	14906
Uttara Kannada	Mundgod	Chowdalli	Chowdalli	0.11328	16024	0.97289	22344	0.61192	4389	0.40704	14907
Raichur	Sindhnur	Umloti	Umloti	0.13916	12787	1.00000	1	0.48455	25538	0.40702	14908
Bagalkot	Jamkhandi	Kannolli	Kannolli	0.12333	14755	1.00000	1	0.54659	19415	0.40699	14909
Hassan	Alur	Madabalu	Kerehalli	0.10980	16460	1.00000	1	0.61393	3982	0.40698	14910
Tumakuru	Madhugiri	Badavanahalli	Badavanahalli	0.11822	15419	1.00000	1	0.57015	14417	0.40697	14911
Chikkaballapura	Bagepalli	Kothakote	Ramanodupalli	0.12250	14870	1.00000	1	0.55024	18742	0.40697	14912
Kolar	Kolar	Thotli	Kakinatha	0.12249	14872	1.00000	1	0.55027	18734	0.40697	14913
Chitradurga	Hiriyur	Sooragondanahalli	Adiralu	0.11524	15772	1.00000	1	0.58481	10718	0.40694	14914
Belagavi	Savadathi	MARAKUMBI	MARAKUMBI	0.11509	15793	1.00000	1	0.58553	10542	0.40694	14915
Kalaburagi	Aland	Bhusnoor	Vijaynagar	0.11978	15224	1.00000	1	0.56257	16214	0.40693	14916
Hassan	Channarayapatna	Gowdagere	Kaggere	0.10885	16583	1.00000	1	0.61901	2962	0.40692	14917
Koppal	Gangawati	Budugumpa	Timmapur	0.11912	15296	1.00000	1	0.56566	15455	0.40692	14918
Tumakuru	Koratagere	Kolala	Kolala	0.11456	15869	1.00000	1	0.58818	9861	0.40692	14919
Tumakuru	Chiknayakanhalli	Dugudihalli	Siddaramanagara	0.11110	16311	1.00000	1	0.60649	5438	0.40692	14920
Davanagere	Honnali	Kammaragatti	Kammaragatte	0.11215	16175	1.00000	1	0.60053	6792	0.40686	14921
Mandya	Krishnarajpet	Sindaghatta	Molenahalli (b)	0.11965	15236	1.00000	1	0.56285	16149	0.40685	14922
Hassan	Arkalgud	Basavapatna	Kanana koppal	0.11564	15726	1.00000	1	0.58226	11385	0.40682	14923
Chikkaballapura	Chintamani	Oolavadi	Cheemanahalli	0.10930	16514	1.00000	1	0.61603	3581	0.40682	14924
Tumakuru	Gubbi	Bidare	Konanakallu	0.11712	15547	1.00000	1	0.57491	13280	0.40682	14925

Davanagere	Davanagere	Attigere	Madakeripura	0.11596	15694	1.00000	1	0.58059	11818	0.40681	14926
Mandya	Nagamangala	Kanthapura	Gejjehosahalli	0.11440	15885	1.00000	1	0.58846	9789	0.40680	14927
Koppal	Koppal	Hitnal	Hitnal	0.18912	7310	0.61967	27058	0.57443	13393	0.40680	14928
Davanagere	Honnali	Chiluru	Chilur	0.11358	15979	1.00000	1	0.59272	8704	0.40680	14929
Kalaburagi	Jevargi	Gudur s.andola	Gudur s.andola	0.11886	15333	1.00000	1	0.56633	15288	0.40679	14930
Mysuru	Tirumakudal-Narsipu	Kolathuru	Mudukanapura	0.11760	15490	1.00000	1	0.57227	13922	0.40676	14931
Chikkaballapura	Chintamani	Kuruburu	Seekallu	0.11814	15434	0.94501	25272	0.60277	6260	0.40676	14932
Koppal	Koppal	Irkalgada	Hanmanhatti	0.10758	16720	1.00000	1	0.62553	13	0.40675	14933
Chikkaballapura	Gudibanda	Hampasandra	Benneparthi	0.11103	16325	1.00000	1	0.60611	5525	0.40675	14934
Belagavi	Athni	NAGANUR P K	AVARKHOD	0.12899	14035	0.94501	25272	0.55198	18399	0.40673	14935
Belagavi	Khanapur	HEBBAL	KARALGA	0.12346	14738	0.94501	25272	0.57668	12811	0.40672	14936
Tumakuru	Turuvekere	Goni tumkur	Goni tumkur	0.11931	15273	1.00000	1	0.56391	15894	0.40672	14937
Bidar	Bidar	Malkapur	Malkapur	0.12227	14900	1.00000	1	0.55023	18743	0.40671	14938
Hassan	Channarayapatna	Jambur	Tenkanahalli	0.10765	16716	1.00000	1	0.62489	1069	0.40670	14939
Gadag	Shirahatti	Hullur	Budihal	0.13172	13728	1.00000	1	0.51073	23934	0.40670	14940
Bidar	Basavakalyan	Islampur	Islampur	0.12577	14456	1.00000	1	0.53484	21229	0.40669	14941
Dharwad	Kalghatgi	Beeravalli	Beeravalli	0.12255	14863	1.00000	1	0.54877	19013	0.40667	14942
Kolar	Malur	Rajenahalli	Thippasandra	0.12851	14103	1.00000	1	0.52334	22705	0.40666	14943
Ramanagara	Kanakapura	Mullahalli	Kokkarehosahalli	0.12486	14562	1.00000	1	0.53862	20666	0.40666	14944
Haveri	Hirekerur	Kanvishidgeri	Kanvishidgeri	0.11106	16319	1.00000	1	0.60551	5650	0.40666	14945
Hassan	Hole Narsipur	Maragowdanahalli	Makavalli	0.11313	16036	1.00000	1	0.59430	8302	0.40663	14946
Mandya	Krishnarajpet	Agrahara bachahalli	Harinahalli	0.12164	14971	1.00000	1	0.55270	18265	0.40662	14947
Haveri	Haveri	Havanur	Havanur	0.13699	13081	0.85593	26812	0.57335	13637	0.40662	14948
Tumakuru	Madhugiri	Kavanadala	Sheebaianapayla	0.12084	15085	1.00000	1	0.55624	17568	0.40659	14949
Mandya	Nagamangala	Nalligere	Gowdarahalli	0.12682	14320	1.00000	1	0.52991	21921	0.40657	14950
Mandya	Malavalli	Saraguru	Saraguru	0.12826	14133	1.00000	1	0.52389	22640	0.40655	14951
Tumakuru	Chiknayakanhalli	Theerthapura	Doddaramapura	0.12404	14661	1.00000	1	0.54171	20168	0.40655	14952
Belagavi	Athni	PARTHANAHALLI	PARTHANAHALLI	0.14651	11900	0.85593	26812	0.53581	21094	0.40654	14953
Davanagere	Channagiri	Ajjihalli	Chikkulikere	0.12584	14446	0.88662	26621	0.60175	6499	0.40644	14954
Shivamogga	Shivamogga	Santhekaduru	Rampura	0.11999	15190	1.00000	1	0.55948	16866	0.40642	14955
Chikkamagalur	Mudigere	Coove	Kalmane	0.10881	16589	1.00000	1	0.61687	3416	0.40640	14956
Chitradurga	Challakere	Gowrasamudra	Gowrasamudra	0.12096	15070	1.00000	1	0.55492	17857	0.40640	14957
Belagavi	Khanapur	MANGENKOPP	MANGENKOP- ALIAS GHOSENATTI	0.11884	15338	1.00000	1	0.56476	15681	0.40639	14958
Hassan	Hole Narsipur	Hariharapura	Arekalhosahalli	0.11584	15707	1.00000	1	0.57938	12138	0.40639	14959
Bagalkot	Badami	Hullikeri	Maninagar	0.11900	15314	1.00000	1	0.56399	15866	0.40639	14960

Tumakuru	Kunigal	Belidevalaya	Muthugadahalli	0.10755	16726	1.00000	1	0.62404	1400	0.40639	14961
Kolar	Srinivaspur	Pulugurkote	Jeedimakalapalli (p)	0.15125	11310	1.00000	1	0.44371	26508	0.40638	14962
Koppal	Yelburga	Itagi	Itagi	0.12844	14112	0.88662	26621	0.58929	9578	0.40637	14963
Ballari	Hadagalli	Mylara	Mylar	0.12545	14494	1.00000	1	0.53487	21226	0.40636	14964
Hassan	Belur	Ghattadahalli	Mathighatta	0.11400	15925	1.00000	1	0.58857	9756	0.40635	14965
Chikkamagalur	Tarikere	Doddabokikere	Shanubhoganahalli	0.10792	16684	1.00000	1	0.62169	2254	0.40635	14966
Kalaburagi	Afzalpur	Chowdapur	Chowdapur	0.12819	14143	0.91628	26216	0.57122	14158	0.40634	14967
Bagalkot	Jamkhandi	Hipparagi	Hipparagi	0.14708	11825	0.85593	26812	0.53288	21525	0.40633	14968
Shivamogga	Sorab	Hurali	Hurali	0.11989	15212	0.97289	22344	0.57512	13225	0.40632	14969
Tumakuru	Koratagere	Thovinakere	Devarahalli	0.12794	14172	1.00000	1	0.52429	22600	0.40632	14970
Ballari	Hadagalli	Mahajanadahalli	Musuvinakallahalli	0.15991	10313	1.00000	1	0.41947	26758	0.40631	14971
Hassan	Arkalgud	Ganjalagodu	Ganjalagodu	0.12001	15187	1.00000	1	0.55895	16999	0.40631	14972
Tumakuru	Madhugiri	Singanahalli	Muthyalammanahalli	0.11165	16242	1.00000	1	0.60077	6742	0.40630	14973
Hassan	Channarayapatna	Kumbenahalli	Agrahara	0.11496	15814	0.97289	22344	0.59972	6964	0.40630	14974
Belagavi	Bilahongal	TURAMARI	TURAMARI	0.11290	16074	1.00000	1	0.59406	8358	0.40629	14975
Tumakuru	Chiknayakanhalli	Malligere	Bheemasandra	0.13346	13517	1.00000	1	0.50252	24561	0.40629	14976
Tumakuru	Tiptur	Hunaseghatta	Hunaseghatta	0.12091	15074	1.00000	1	0.55463	17924	0.40628	14977
Tumakuru	Madhugiri	Kotagarlahalli	Kotagarlahalli	0.12213	14919	1.00000	1	0.54888	18994	0.40623	14978
Shivamogga	Sorab	Halesorab	Gunda setti koppa	0.12237	14888	1.00000	1	0.54781	19189	0.40623	14979
Mysuru	Piriyapatna	Bylakuppe	Muthakur	0.11880	15344	1.00000	21938	0.56420	15818	0.40620	14980
Chikkaballapura	Sidlaghatta	Kothanur	Beerappanahalli	0.12629	14390	1.00000	1	0.53070	21821	0.40620	14981
Hassan	Hole Narsipur	Niduvani	Niduvani	0.11878	15346	1.00000	1	0.56425	15803	0.40620	14982
Uttara Kannada	Sirsi	Isalooru	Huldevansar	0.12270	14842	1.00000	1	0.54618	19484	0.40619	14983
Mandya	Pandavapura	Honaganahalli	Kurubaramallena halli	0.13897	12808	1.00000	1	0.48225	25630	0.40619	14984
Dharwad	Kundgol	Hirenarti	Hirenarti	0.11236	16147	1.00000	1	0.59649	7741	0.40619	14985
Tumakuru	Gubbi	Alalaghatta	Bhogasandra	0.11819	15428	1.00000	1	0.56703	15121	0.40619	14986
Mysuru	Krishnarajanagara	Saligrama	Saligrama	0.12129	15022	1.00000	21938	0.55254	18292	0.40619	14987
Tumakuru	Turuvekere	Madihalli	Anemale	0.12492	14556	1.00000	1	0.53648	20997	0.40618	14988
Shivamogga	Shikaripur	Malavalli	Malavalli	0.11396	15928	1.00000	1	0.58801	9909	0.40617	14989
Ballari	Hagaribommanahalli	Benakal	Varalihalli	0.13647	13163	0.97289	22344	0.50465	24408	0.40616	14990
Mysuru	Nanjangud	Badanavalu	Veeredevanapura	0.10814	16663	1.00000	1	0.61954	2832	0.40615	14991
Koppal	Kushtagi	Antarthana	Kadoor	0.11491	15823	1.00000	1	0.58292	11219	0.40613	14992
Tumakuru	Kunigal	Nagasandra	Thuruganoor	0.12557	14479	1.00000	1	0.53344	21425	0.40612	14993

Mandya	Krishnarajpet	Ballekere	Buvanahalli	0.11720	15532	1.00000	1	0.57145	14106	0.40611	14994
Gadag	Gadag	Yalisirur	Hosur	0.13676	13114	1.00000	1	0.48971	25308	0.40610	14995
Kalaburagi	Kalaburagi	Heror b	Belgump (k)	0.12760	14221	1.00000	1	0.52486	22548	0.40610	14996
Haveri	Ranibennur	Malanaikanahalli	Chikkamaganur	0.11201	16194	1.00000	1	0.59789	7398	0.40609	14997
Hassan	Alur	Karagodu	Kanigere	0.11517	15782	1.00000	1	0.58139	11598	0.40607	14998
Tumakuru	Tumakuru	Obalapura	Appaiahnalya	0.11681	15594	1.00000	1	0.57317	13689	0.40606	14999
Vijayapura	Sindgi	Malaghan	Malaghan	0.12856	14091	0.97289	22344	0.53525	21175	0.40605	15000
Hassan	Arsikere	Habbanaghatta	Doddenahalli	0.11271	16100	1.00000	1	0.59387	8417	0.40602	15001
Tumakuru	Madhugiri	Bedattur	Bidarakere	0.10875	16595	1.00000	1	0.61548	3686	0.40602	15002
Chikkamagalur	Kadur	Cheelanahalli	Cheelanahalli	0.10944	16501	1.00000	1	0.61160	4456	0.40601	15003
Uttara Kannada	Karwar	Mallapur	Kuchegar	0.10867	16601	1.00000	1	0.61586	3625	0.40600	15004
Haveri	Savanur	Kalapur	Mantagani	0.10982	16456	1.00000	1	0.60938	4918	0.40600	15005
Shivamogga	Hosanagara	Nagara	Hilukunji	0.10698	16797	1.00000	1	0.62553	13	0.40600	15006
Mandya	Nagamangala	Kanthapura	Mallasandra	0.11271	16099	1.00000	1	0.59372	8459	0.40599	15007
Ramanagara	Kanakapura	Hunasanahalli	Hunasanakodihal li	0.13665	13133	1.00000	1	0.48970	25309	0.40598	15008
Mandya	Krishnarajpet	Makavalli	Heggadahalli	0.11454	15872	1.00000	1	0.58404	10932	0.40595	15009
Bagalkot	Mudhol	Shirol	Shirol	0.13475	13370	0.85593	26812	0.58001	11963	0.40595	15010
Chikkamagalur	Kadur	Biluvola	Kurubarahalli	0.11085	16347	1.00000	1	0.60349	6101	0.40594	15011
Mysuru	Nanjangud	Hemmaragala	Mallahalli	0.13063	13867	1.00000	1	0.51208	23833	0.40594	15012
Tumakuru	Koratagere	Theetha	Kenganapalya	0.12336	14752	1.00000	1	0.54220	20106	0.40592	15013
Yadgir	Yadgir	Putpak	Jawaharnagar	0.13526	13297	0.91628	26216	0.53964	20480	0.40592	15014
Hassan	Belur	Madaghatta	Madaghatta	0.12651	14355	0.94501	25272	0.55942	16915	0.40592	15015
Haveri	Shiggaon	Hale bankapur	Chandapur	0.11999	15191	0.97289	22344	0.57292	13746	0.40591	15016
Kolar	Mulbagal	Rajendrahalli	Byadarahalli	0.10744	16744	1.00000	1	0.62248	1999	0.40591	15017
Ballari	Hospet	Muddapura no.10	Kanvithimmalap ura	0.15125	11311	0.97289	22344	0.45445	26375	0.40590	15018
Belagavi	Ramdurg	MULLUR	MULLUR	0.11501	15806	0.93281	26044	0.62321	1728	0.40587	15019
Bidar	Bhalki	Talwada (k)	Kardhyal	0.11287	16077	1.00000	1	0.59233	8820	0.40587	15020
Kolar	Malur	Chickakuntur	Doddamale	0.11825	15412	1.00000	1	0.56538	15538	0.40587	15021
Raichur	Manvi	Chikkotankal	Pannur jagir	0.12684	14319	1.00000	1	0.52704	22289	0.40585	15022
Bagalkot	Bagalkot	Timmapur	Basavanagar	0.10686	16813	1.00000	1	0.62553	13	0.40584	15023
Tumakuru	Sira	Tarur	Balabasavanahall i	0.11647	15636	1.00000	1	0.57393	13517	0.40584	15024
Chikkaballapura	Sidlaghatta	Palicherlu	Tharabahalli	0.12923	14002	1.00000	1	0.51724	23326	0.40584	15025
Kalaburagi	Kalaburagi	Sannur	Sannur	0.12790	14183	1.00000	1	0.52249	22806	0.40580	15026
Kolar	Mulbagal	Gollahalli	V.hosahalli	0.10699	16796	1.00000	1	0.62461	1175	0.40580	15027
Gadag	Mundargi	Shingatalur	Gangapur	0.13679	13111	1.00000	1	0.48853	25351	0.40580	15028
Tumakuru	Gubbi	Doddaguni	Sigehalli	0.13176	13717	0.85593	26812	0.59250	8780	0.40580	15029
Hassan	Arsikere	Rangapura	Chittanahalli	0.11940	15261	1.00000	1	0.55958	16852	0.40578	15030
Gadag	Shirahatti	Balehosur	Balehosur	0.14221	12424	1.00000	1	0.46982	26042	0.40578	15031

Koppal	Koppal	Kunikera	Lachankera	0.11421	15907	0.94501	25272	0.61896	2978	0.40576	15032
Chikkamagalur	Tarikere	Hunasaghatta	Mudugundi	0.11724	15528	1.00000	1	0.56980	14492	0.40575	15033
Koppal	Kushtagi	Talugeri	Talugeri	0.13200	13693	0.94501	25272	0.53547	21146	0.40575	15034
Gadag	Shirahatti	Madalli	Madalli	0.13849	12882	0.97289	22344	0.49573	24988	0.40573	15035
Mandya	Krishnarajpet	Ballenahalli	Doddagadiganahalli	0.11101	16326	0.97289	22344	0.61834	3109	0.40571	15036
Belagavi	Khanapur	Kherawad	HANDUR	0.11440	15884	1.00000	1	0.58368	11035	0.40570	15037
Bidar	Aurad	Santhpur	Santhpur	0.11460	15864	0.97289	22344	0.59888	7171	0.40569	15038
Hassan	Channarayapatna	Bekka	Shivapura	0.10689	16811	1.00000	1	0.62459	1183	0.40568	15039
Koppal	Koppal	Irkalgada	Wadderhatti	0.12960	13972	1.00000	1	0.51512	23563	0.40567	15040
Belagavi	Belagavi	SULEBHAVI	KHANAGAON (B.K)	0.13976	12725	0.90752	26526	0.52634	22380	0.40566	15041
Kalaburagi	Chincholi	Salebeernhalli	Salebeernhalli	0.12170	14966	0.94501	25272	0.58040	11860	0.40565	15042
Mandya	Nagamangala	Palagrahara	Halathi	0.11161	16250	0.97289	22344	0.61471	3831	0.40565	15043
Chitradurga	Hosadurga	Heggere	Handanakere	0.11451	15876	1.00000	1	0.58290	11229	0.40564	15044
Bagalkot	Badami	Kataraki	Budihal	0.12784	14191	1.00000	1	0.52206	22847	0.40563	15045
Hassan	Hole Narsipur	Kyathanahalli	H.hindalahalli	0.11755	15496	1.00000	1	0.56765	14989	0.40560	15046
Haveri	Hirekerur	Buradikatti	Buradikatti	0.11010	16428	0.97289	22344	0.62294	1837	0.40560	15047
Vijayapura	Vijayapura	Hegadihal	Katakanahalli	0.11846	15388	1.00000	1	0.56318	16064	0.40558	15048
Mysuru	Krishnarajanagara	Arjunahalli	Kaggaliborekavali	0.10678	16822	1.00000	21938	0.62481	1094	0.40558	15049
Raichur	Raichur	Mamdapur	Asapur	0.12262	14853	0.97289	22344	0.55920	16954	0.40557	15050
Chikkaballapura	Bagepalli	Marganakunte	Narayanaswamy kote	0.11977	15225	1.00000	1	0.55692	17430	0.40556	15051
Davanagere	Jagalur	Chirasthahalli	Siddaiahnakote	0.12284	14826	1.00000	1	0.54295	20001	0.40554	15052
Kolar	Kolar	Holur	Ghatta halli	0.12343	14744	1.00000	1	0.54035	20386	0.40554	15053
Tumakuru	Madhugiri	Bijavara	Settiahalli	0.12073	15097	1.00000	1	0.55243	18313	0.40554	15054
Gadag	Ron	Holemannur	Gadagoli	0.13272	13596	1.00000	1	0.50249	24562	0.40552	15055
Tumakuru	Madhugiri	Medigeshi	Medigeshi	0.11749	15502	1.00000	1	0.56763	15004	0.40552	15056
Bagalkot	Jamkhandi	Todalbagi	Todalbagi	0.12452	14611	0.97289	22344	0.55043	18708	0.40552	15057
Koppal	Gangawati	Venkatagiri	Udamkal	0.11719	15534	1.00000	1	0.56897	14676	0.40551	15058
Belagavi	Bilahongal	TIGADI	TIGADI	0.13825	12923	0.82410	26925	0.58525	10609	0.40550	15059
Bagalkot	Bagalkot	Benakatti	Ingalagi	0.10720	16769	1.00000	1	0.62193	2179	0.40548	15060
Kolar	Kolar	Huttur	Holali	0.12496	14551	0.97289	22344	0.54834	19093	0.40547	15061
Uttara Kannada	Siddapur	Tarehalli - kansur	Tagginbalgar	0.11584	15708	1.00000	1	0.57549	13120	0.40547	15062
Bagalkot	Jamkhandi	Golabavi	Golbhavi	0.13294	13576	1.00000	1	0.50134	24644	0.40544	15063
Tumakuru	Turuvekere	Lokammanahalli	Chowdenahalli	0.12891	14047	1.00000	1	0.51697	23346	0.40543	15064
Hassan	Hassan	Attavara hosahalli	Anehalli	0.10667	16831	1.00000	1	0.62467	1150	0.40541	15065
Haveri	Savanur	Karadagi	Karadagi	0.11658	15625	0.97289	22344	0.58750	10048	0.40541	15066
Chitradurga	Holalkere	Thuppadahalli	Singenahalli	0.10758	16719	1.00000	1	0.61937	2880	0.40541	15067
Yadgir	Shorapur	Peth ammapur	Peth ammapur	0.14177	12483	0.94501	25272	0.49728	24895	0.40539	15068
Raichur	Raichur	Mittimalkapur	Mittimalkapur	0.12268	14843	1.00000	1	0.54298	19994	0.40537	15069

Ramanagara	Channapatna	Akkur	Hosahalli	0.11496	15815	1.00000	1	0.57947	12102	0.40537	15070
Haveri	Hirekerur	Sutakoti	Chikkabudihal	0.11420	15909	1.00000	1	0.58316	11161	0.40534	15071
Chitradurga	Hiriyur	Maradihalli	Maradihalli	0.12196	14931	1.00000	1	0.54606	19508	0.40534	15072
Ballari	Bellary	Yathenabudihal	Yettinabudihal	0.14896	11600	0.97289	22344	0.45940	26274	0.40530	15073
Gadag	Mundargi	Bidnahal	Bidnahal	0.13986	12718	1.00000	1	0.47604	25849	0.40530	15074
Yadgir	Yadgir	Alipur	Alipur	0.14115	12552	0.90752	26526	0.51975	23077	0.40530	15075
Davanagere	Harihar	Haralahalli	Sanklipura	0.11619	15669	0.97289	22344	0.58885	9689	0.40528	15076
Belagavi	Athni	KRISHNA KITTUR	BANAJAWAD	0.12761	14219	0.97289	22344	0.53614	21045	0.40527	15077
Kolar	Bangarapet	Ajothena halli	Debbanhalli	0.13191	13701	0.97289	22344	0.51865	23181	0.40527	15078
Tumakuru	Tumakuru	Oorukere	Annenahalli	0.11993	15208	0.97289	22344	0.57045	14338	0.40526	15079
Tumakuru	Chiknayakanhalli	Chowlakatte	Honnasetihalli	0.12006	15182	1.00000	1	0.55430	17977	0.40525	15080
Uttara Kannada	Mundgod	Malagi	Siddapur	0.11274	16096	1.00000	1	0.59025	9317	0.40523	15081
Chikkaballapura	Sidlaghatta	Thimmanayakanahalli	Thokalahalli	0.12696	14303	1.00000	1	0.52411	22623	0.40522	15082
Ramanagara	Channapatna	J.byadarahally	Jagadapura	0.11880	15343	1.00000	1	0.55992	16770	0.40517	15083
Ballari	Hadagalli	Katebennuru	Katebennuru	0.12749	14235	1.00000	1	0.52167	22887	0.40516	15084
Belagavi	Athni	JUGUL	MANGAVATI	0.11983	15215	1.00000	1	0.55502	17839	0.40516	15085
Tumakuru	Kunigal	Baktharahalli	Baktharahalli	0.12376	14703	1.00000	1	0.53741	20850	0.40516	15086
Raichur	Raichur	J. Venktapur	Raghunathanhalli	0.11801	15451	1.00000	1	0.56348	16001	0.40514	15087
Hassan	Hassan	Shanthigramma	Devihalli	0.10691	16807	1.00000	1	0.62189	2190	0.40511	15088
Gadag	Nargund	Hunasikatti	Jagapur	0.13519	13309	0.97289	22344	0.50549	24350	0.40511	15089
Tumakuru	Pavagada	Pavagada gramantara	Pavagada (rural)	0.10824	16650	1.00000	1	0.61419	3933	0.40511	15090
Mandya	Pandavapura	Narayanapura	Kamanayakanahalli	0.14351	12279	1.00000	1	0.46327	26203	0.40511	15091
Hassan	Arsikere	Kondenalu	Ugrannahalli	0.11907	15304	1.00000	1	0.55829	17127	0.40510	15092
Koppal	Yelburga	Hire wankal kunta	Uppaldinni	0.11472	15851	1.00000	1	0.57934	12147	0.40507	15093
Haveri	Hangal	Kargudri	Kargudri	0.11747	15503	0.97289	22344	0.58151	11577	0.40506	15094
Davanagere	Honnali	Sasvehalli	Mavinakote	0.11031	16405	1.00000	1	0.60245	6335	0.40505	15095
Belagavi	Raybag	Niliji	NILAJI	0.12154	14989	1.00000	1	0.54674	19377	0.40504	15096
Mysuru	Hunsur	Challahalli	Challahalli	0.12717	14276	0.97289	22344	0.53705	20909	0.40503	15097
Ballari	Kudligi	Hirekumbalagunte	Hirekumbalagunta	0.12034	15144	1.00000	1	0.55199	18395	0.40500	15098
Haveri	Hirekerur	Satenahali	Satenahalli	0.11176	16229	1.00000	1	0.59439	8289	0.40499	15099
Davanagere	Honnali	Bannikodu	Yarachikkanahalli	0.10676	16823	1.00000	1	0.62218	2103	0.40499	15100
Chikkamagalur	Tarikere	Gadihalli	Annapura	0.10701	16792	1.00000	1	0.62072	2540	0.40498	15101
Ramanagara	Magadi	Mathikere	Gattipura	0.12142	14999	1.00000	1	0.54703	19317	0.40498	15102
Davanagere	Jagalur	Gurusiddapura	Gurusiddapura	0.11623	15664	1.00000	1	0.57141	14115	0.40497	15103
Hassan	Arkalgud	Vijapura forest	Vijapura	0.11832	15407	1.00000	1	0.56134	16468	0.40497	15104

Davanagere	Harapanahalli	Harkanalu	Chennahalli	0.11163	16248	1.00000	1	0.59497	8146	0.40497	15105
Kalaburagi	Sedam	Madkal	Madkal	0.12722	14270	0.94501	25272	0.55239	18324	0.40496	15106
Chamarajanagar	Kollegala	Lokkanahalli	Andipalya	0.12583	14447	1.00000	1	0.52770	22213	0.40494	15107
Kalaburagi	Afzalpur	Tellur	Karkanahalli	0.14335	12299	1.00000	1	0.46318	26206	0.40493	15108
Chitradurga	Chitradurga	Kunabevu	Hunese Matte	0.11006	16431	1.00000	1	0.60325	6148	0.40493	15109
Chikkaballapura	Sidlaghatta	Basettihalli	Dyavarahalli	0.11478	15841	1.00000	1	0.57840	12374	0.40491	15110
Shivamogga	Sagar	Kolur	Kabbanadakoppa	0.11829	15410	1.00000	1	0.56121	16501	0.40491	15111
Kalaburagi	Jevargi	Kachapur	Kachapur	0.12112	15050	1.00000	1	0.54798	19153	0.40488	15112
Tumakuru	Chiknayakanhalli	Kuppur	Aralikere	0.11614	15676	1.00000	1	0.57146	14101	0.40488	15113
Ramanagara	Kanakapura	Yalachavadi	Sheetalavadi	0.13148	13764	1.00000	1	0.50481	24394	0.40488	15114
Bidar	Humnabad	Mustari	Mustari	0.10716	16776	1.00000	1	0.61930	2897	0.40487	15115
Tumakuru	Turuvekere	Seegehalli	Lenkanahalli	0.12872	14069	1.00000	1	0.51557	23523	0.40486	15116
Vijayapura	Basavana Bagevadi	Ukkali	Ukkali	0.13773	12996	0.88662	26621	0.54343	19924	0.40486	15117
Hassan	Hole Narsipur	Moodalahippe	Jakkavalli	0.11955	15250	1.00000	1	0.55511	17824	0.40486	15118
Tumakuru	Tiptur	Nallikere	Chiggave	0.11278	16089	1.00000	1	0.58840	9799	0.40486	15119
Tumakuru	Koratagere	Budagavi	Mallekavu	0.11789	15460	1.00000	1	0.56289	16146	0.40485	15120
Bidar	Aurad	Korekal	Hippalgaon	0.11815	15433	1.00000	1	0.56163	16404	0.40485	15121
Dharwad	Dharwad	Halligeri	Ambalikoppa	0.11832	15408	1.00000	1	0.56080	16595	0.40484	15122
Chikkamagalur	Chikkamagalur	Avathi	Avathi	0.12530	14507	0.94501	25272	0.56032	16681	0.40484	15123
Bidar	Bidar	Chimkod	Khajapur	0.10923	16525	1.00000	1	0.60740	5293	0.40483	15124
Chikkaballapura	Sidlaghatta	Thimmasandra	Kommasandra	0.11809	15443	1.00000	1	0.56186	16360	0.40483	15125
Chitradurga	Chitradurga	Kolahal	Katihalli	0.10737	16754	1.00000	1	0.61787	3219	0.40482	15126
Mandya	Nagamangala	Hulikere	Karadahalli	0.12888	14049	0.97289	22344	0.52906	22031	0.40482	15127
Haveri	Haveri	Handiganur	Melmuri	0.11945	15258	0.94501	25272	0.58764	10014	0.40481	15128
Ballari	Hagaribommanahalli	Mutkur	Muthukur	0.17237	8967	0.88662	26621	0.43403	26622	0.40480	15129
Mysuru	Mysuru	Yadakola	Srinivasapura	0.12568	14467	1.00000	21938	0.52771	22210	0.40478	15130
Haveri	Hangal	Hirur	Balihalli	0.11992	15209	1.00000	1	0.55301	18216	0.40477	15131
Bengaluru Urban	Bengaluru North	Sonde koppa	Nagasandra	0.11301	16056	1.00000	1	0.58681	10223	0.40477	15132
Belagavi	Athni	BALLIGERI	BALLIGERI	0.11359	15974	1.00000	1	0.58381	10995	0.40477	15133
Hassan	Arsikere	Habbanaghata	Habbanaghata	0.11653	15631	1.00000	1	0.56907	14651	0.40476	15134
Chikkaballapura	Chintamani	Batlahalli	Konapura	0.11038	16399	1.00000	1	0.60076	6747	0.40476	15135
Vijayapura	Indi	Hadadasang	Vijayanagar	0.11823	15417	0.97289	22344	0.57647	12877	0.40475	15136
Koppal	Kushtagi	Malgitti	Malgitti	0.13421	13427	0.94501	25272	0.52283	22762	0.40475	15137
Chitradurga	Holalkere	Malladihalli	Malladihalli	0.11866	15365	0.94501	25272	0.59126	9059	0.40474	15138
Chamarajanagar	Gundlupet	Bheemanabeedu	Bheemanabeedu	0.12225	14903	1.00000	1	0.54229	20090	0.40472	15139
Ramanagara	Kanakapura	Banavasi	Thattekere	0.11545	15752	1.00000	1	0.57413	13471	0.40470	15140
Belagavi	Hukeri	HOSPET	HATTIALUR	0.12609	14420	1.00000	1	0.52563	22461	0.40469	15141
Raichur	Raichur	Athkur	Agrahar	0.13054	13878	1.00000	1	0.50772	24184	0.40469	15142
Koppal	Kushtagi	Tawargera	Tawargera	0.17987	8196	0.64169	27052	0.57421	13453	0.40468	15143
Bengaluru Rural	Hosakote	Doddanallala	Guguttahalli	0.11666	15613	0.97289	22344	0.58393	10957	0.40468	15144

Ramanagara	Kanakapura	I. Gollahalli	K.gollahalli	0.11399	15926	1.00000	1	0.58138	11603	0.40468	15145
Chikkaballapura	Sidlaghatta	Handiganala	Hanumanthapura	0.12384	14687	1.00000	1	0.53510	21193	0.40467	15146
Koppal	Yelburga	Watparvi (nelgeri)	Nelgeri	0.11494	15817	1.00000	1	0.57640	12898	0.40464	15147
Koppal	Koppal	Hasgal	Hiresulikeri	0.12822	14137	1.00000	1	0.51674	23376	0.40464	15148
Chitradurga	Holalkere	Adanur	Apparasanahalli	0.11032	16404	0.97289	22344	0.61712	3361	0.40460	15149
Kolar	Malur	Kavala giriwana halli (kg halli)	Halliganahalli	0.13166	13734	1.00000	1	0.50304	24518	0.40460	15150
Vijayapura	Vijayapura	Devar gennur	Kodabagi	0.13841	12897	0.97289	22344	0.49180	25206	0.40458	15151
Hassan	Arsikere	Puralehalli	Rangapura	0.11801	15452	1.00000	1	0.56118	16509	0.40458	15152
Shivamogga	Sagar	Channagonda	Karani	0.10995	16438	1.00000	1	0.60227	6373	0.40457	15153
Bidar	Bhalki	Halbarga	Halbarga	0.11128	16288	1.00000	1	0.59509	8115	0.40457	15154
Ballari	Hadagalli	Makarabbi	Kotihal	0.10999	16434	1.00000	1	0.60200	6441	0.40456	15155
Davanagere	Honnali	Belimalluru	Vijayapura	0.10942	16502	1.00000	1	0.60514	5736	0.40456	15156
Ballari	Hadagalli	Kuruvatthi	Kuravathi	0.14884	11617	0.97289	22344	0.45716	26322	0.40453	15157
Hassan	Arkalgud	Ganjagalodu	Anniganahalli	0.12088	15079	1.00000	1	0.54759	19231	0.40452	15158
Mandya	Mandya	Maranachakanahalli	Maranachakanahalli	0.12509	14536	1.00000	1	0.52913	22019	0.40451	15159
Hassan	Arsikere	Puralehalli	Mylnahalli	0.11242	16138	1.00000	1	0.58876	9712	0.40451	15160
Tumakuru	Sira	Tavarekere	Gajjarahalli	0.11293	16072	1.00000	1	0.58611	10395	0.40451	15161
Tumakuru	Turuvekere	Seegehalli	Narigehalli	0.10965	16479	1.00000	1	0.60359	6074	0.40450	15162
Mandya	Nagamangala	Hulikere	Hulikere	0.11115	16309	1.00000	1	0.59544	8019	0.40450	15163
Kolar	Bangarapet	Ghattamadamangala	Doddakallahalli	0.11336	16012	1.00000	1	0.58376	11013	0.40448	15164
Vijayapura	Vijayapura	Halagani	Sangapur(h)	0.13474	13374	0.91628	26216	0.53600	21062	0.40448	15165
Chamarajanagara	Chamarajanagara	Haradanahalli	Bandigere	0.12790	14181	1.00000	1	0.51737	23314	0.40448	15166
Belagavi	Bilahongal	NAGANUR	NAGNUR	0.13723	13057	0.85593	26812	0.56337	16025	0.40447	15167
Gadag	Ron	Holemannur	Holemannur	0.14074	12612	1.00000	1	0.47009	26032	0.40446	15168
Belagavi	Raybag	MORAB	MORAB	0.14631	11923	0.79099	26971	0.57168	14056	0.40445	15169
Bagalkot	Mudhol	Mugalkhoda	Mugalkhod	0.12599	14431	1.00000	1	0.52513	22519	0.40445	15170
Hassan	Belur	Anughatta	Chikkahasade	0.11995	15204	1.00000	1	0.55117	18561	0.40436	15171
Bidar	Humnabad	Taimadgi	Taimadgi	0.12153	14990	1.00000	1	0.54397	19852	0.40435	15172
Vijayapura	Indi	Hadasang	Hadasang	0.13389	13462	0.94501	25272	0.52246	22814	0.40434	15173
Tumakuru	Gubbi	Mukanahallipatna	Bychenahalli	0.11691	15578	1.00000	1	0.56542	15521	0.40433	15174
Chitradurga	Challakere	Belagere	Gorlathu	0.11913	15292	1.00000	1	0.55485	17873	0.40433	15175
Bengaluru Urban	Anekal	Kallubalu	Bommandahalli	0.11322	16030	1.00000	1	0.58377	11006	0.40432	15176
Davanagere	Harihar	Ukkadagathri	Govinahalu	0.11696	15574	1.00000	1	0.56493	15643	0.40427	15177
Bagalkot	Jamkhandi	Mareguddi	Mareguddi	0.11914	15290	1.00000	1	0.55458	17935	0.40427	15178
Koppal	Kushtagi	Nilogal	Vakkandurga	0.12166	14970	1.00000	1	0.54306	19984	0.40426	15179
Tumakuru	Turuvekere	Mayasandra	Kallunagathihalli	0.11068	16355	1.00000	1	0.59689	7641	0.40426	15180

Bidar	Aurad	Holesamudra	Sawali	0.11240	16142	1.00000	1	0.58776	9979	0.40425	15181
Kolar	Srinivasapur	Yeramvaripalli	Kadirampalli	0.13375	13482	1.00000	1	0.49392	25094	0.40425	15182
Vijayapura	Indi	Kapanimbargi	Gundawan	0.13947	12756	0.97289	22344	0.48670	25446	0.40420	15183
Hassan	Arkalgud	Ramanathapura	Bilaguli	0.12629	14388	1.00000	1	0.52288	22755	0.40420	15184
Belagavi	Gokak	Hunashyala P G	HUNSHYAL (P.G.)	0.12266	14848	1.00000	1	0.53833	20711	0.40419	15185
Ballari	Kudligi	Hudem	Hudem	0.12382	14689	0.91628	26216	0.58202	11455	0.40419	15186
Kolar	Srinivasapur	Lakshmipura	Devareddipalli	0.11717	15536	1.00000	1	0.56351	15991	0.40418	15187
Hassan	Hassan	Karle	Hirigowdanahalli	0.10608	16891	1.00000	1	0.62238	2033	0.40417	15188
Bidar	Bhalki	Bhatambra	Anandwadi	0.11505	15798	1.00000	1	0.57379	13552	0.40416	15189
Kolar	Mulbagal	Sonnavadi	Gumlapura	0.10553	16964	1.00000	1	0.62553	13	0.40415	15190
Chikkamagalur	Tarikere	Bargenahalli	Gurupura	0.11701	15567	1.00000	1	0.56412	15830	0.40414	15191
Koppal	Koppal	Halgera	Hanwal	0.12121	15033	0.97289	22344	0.55973	16820	0.40414	15192
Chamarajanagara	Chamarajanagara	Honnahalli	Honnahalli	0.14847	11666	1.00000	1	0.44457	26498	0.40413	15193
Chamarajanagar	Yelandur	Ambale	Ambale	0.13152	13750	0.97289	22344	0.51574	23500	0.40411	15194
Hassan	Sakleshpur	Belagodu	Hebbanahalli	0.12428	14633	1.00000	1	0.53101	21776	0.40411	15195
Raichur	Lingsugur	Honnalli	Honnahalli	0.12846	14110	1.00000	1	0.51370	23670	0.40411	15196
Vijayapura	Vijayapura	Nidoni	Nidoni	0.12064	15107	1.00000	1	0.54692	19350	0.40408	15197
Hassan	Belur	Anughatta	Hulukodu	0.11354	15984	1.00000	1	0.58106	11684	0.40407	15198
Davanagere	Davanagere	Kadajji	Nagarakatte	0.11396	15929	1.00000	1	0.57880	12295	0.40404	15199
Mandya	Nagamangala	Kadabahalli	Sankanahalli	0.11300	16059	1.00000	1	0.58366	11042	0.40404	15200
Tumakuru	Sira	Talagunda	Honnenahalli	0.11994	15205	1.00000	1	0.54992	18800	0.40403	15201
Tumakuru	Gubbi	Hosakere	Thevadihalli	0.12469	14587	1.00000	1	0.52895	22044	0.40403	15202
Davanagere	Honnali	Doddabbigere	Chikkabasur	0.11634	15647	0.97289	22344	0.58272	11275	0.40403	15203
Bidar	Humnabad	Kankatta	Hunsgera	0.11334	16017	1.00000	1	0.58188	11486	0.40402	15204
Mandya	Maddur	Menasagere	Menasagere	0.12290	14819	1.00000	1	0.53647	20999	0.40398	15205
Tumakuru	Turuvekere	Kanathur	K.mavinahalli	0.11500	15810	1.00000	1	0.57330	13652	0.40398	15206
Haveri	Hirekerur	Medur	Medur	0.11866	15363	0.94501	25272	0.58786	9951	0.40397	15207
Hassan	Channarayapatna	Juttanahalli	Dadigatta	0.10791	16688	1.00000	1	0.61087	4591	0.40396	15208
Tumakuru	Pavagada	Budibetta	Yerrammanahalli	0.12887	14051	1.00000	1	0.51141	23896	0.40394	15209
Raichur	Sindhur	Badarli	Badarli	0.12388	14682	1.00000	1	0.53199	21632	0.40392	15210
Haveri	Savanur	Chillur badni	Chillur badni	0.12171	14964	0.94501	25272	0.57296	13734	0.40392	15211
Kalaburagi	Afzalpur	Hasargundgi	Chinmalla	0.11231	16156	1.00000	1	0.58665	10262	0.40390	15212
Hassan	Belur	Malasavara	Doddasalavara	0.11886	15334	1.00000	1	0.55432	17969	0.40389	15213
Vijayapura	Vijayapura	Jumnal	Jumnal	0.12433	14631	1.00000	1	0.52991	21923	0.40388	15214
Uttara Kannada	Sirsi	Bhasi	Chikkadugli	0.10568	16943	1.00000	1	0.62339	1658	0.40388	15215
Tumakuru	Tumakuru	Nagavalli	Nagavalli	0.11518	15781	0.97289	22344	0.58791	9933	0.40388	15216
Tumakuru	Sira	Dwaranakunte	Vajarahalli	0.12249	14871	0.97289	22344	0.55271	18264	0.40385	15217
Hassan	Sakleshpur	Hosur	Hosur	0.11927	15281	1.00000	1	0.55227	18347	0.40385	15218
Bidar	Basavakalyan	Mudbi	Mudbi	0.12794	14174	0.90752	26526	0.56728	15067	0.40385	15219

Belagavi	Savadathi	RUDRAPUR	RUDRAPUR	0.12500	14547	1.00000	1	0.52694	22303	0.40385	15220
Mysuru	Piriyapatna	Mutturu	Lingapura	0.12818	14145	1.00000	1	0.51381	23659	0.40383	15221
Tumakuru	Turuvekere	Sampige hosahalli	Sampige hosahalli	0.11859	15372	1.00000	1	0.55534	17770	0.40383	15222
Kolar	Kolar	Ammanallur	Chaldiganahalli	0.11955	15251	1.00000	1	0.55088	18628	0.40383	15223
Gadag	Ron	Halakeri	Halakeri	0.13506	13335	1.00000	1	0.48760	25401	0.40382	15224
Tumakuru	Tumakuru	Maskal	Thammadihalli	0.11341	16006	1.00000	1	0.58060	11814	0.40381	15225
Kalaburagi	Sedam	Telkur	Habal (t)	0.13281	13589	0.94501	25272	0.52448	22587	0.40377	15226
Raichur	Devadurga	Gabbur	Gabbur	0.13064	13864	0.93281	26044	0.54011	20421	0.40375	15227
Ramanagara	Kanakapura	Uyyamballi	Uyyamballi	0.11685	15586	1.00000	1	0.56325	16049	0.40375	15228
Bagalkot	Bagalkot	Timmapur	Bodanayakdinni	0.11420	15910	1.00000	1	0.57630	12924	0.40375	15229
Hassan	Arsikere	Bandur	Kodihalli	0.10703	16790	1.00000	1	0.61493	3793	0.40374	15230
Bagalkot	Badami	Cholachagud	Nagaral [s.b]	0.11955	15247	1.00000	1	0.55047	18697	0.40374	15231
Chikkamagalur	Kadur	Pillenhalli	Gangabasavanahalli	0.11030	16408	1.00000	1	0.59650	7738	0.40370	15232
Kolar	Bangarapet	Gullahalli	Palamadagu	0.12994	13939	1.00000	1	0.50633	24288	0.40370	15233
Tumakuru	Tiptur	Kuppalu	Ginikikere	0.10937	16506	1.00000	1	0.60158	6552	0.40370	15234
Kalaburagi	Aland	Kinni sultan	Telekuni	0.12092	15073	1.00000	1	0.54412	19823	0.40370	15235
Mysuru	Nanjangud	Konanoor	Hanumanapura	0.13293	13578	1.00000	1	0.49492	25044	0.40369	15236
Ramanagara	Kanakapura	Doddamaralawadi	Doddamaralawadi	0.10897	16557	1.00000	1	0.60373	6041	0.40369	15237
Hassan	Alur	Ganjigere	Muddanahalli	0.12645	14363	1.00000	1	0.52024	23030	0.40369	15238
Kolar	Malur	Huladenahalli	Obatti	0.10528	16989	1.00000	1	0.62481	1097	0.40367	15239
Chikkaballapura	Sidlaghatta	Thummanahalli	Thippenahalli	0.12592	14437	1.00000	1	0.52228	22831	0.40365	15240
Mandya	Malavalli	Nittur	Ankanahalli	0.12001	15186	1.00000	1	0.54800	19152	0.40365	15241
Chitradurga	Hiriyur	Gowadanahalli	Ganjalagunte	0.11252	16127	1.00000	1	0.58447	10816	0.40364	15242
Bidar	Humnabad	Itga	Walkhandi	0.12350	14735	1.00000	1	0.53251	21558	0.40364	15243
Hassan	Channarayapatna	Tagadur	Bhoovanahalli	0.11344	16000	1.00000	1	0.57970	12039	0.40363	15244
Bidar	Humnabad	Chandanalli	Chandanalli	0.11561	15730	0.97289	22344	0.58461	10776	0.40362	15245
Bagalkot	Badami	Kataraki	Katharaki	0.11690	15581	1.00000	1	0.56238	16247	0.40360	15246
Kolar	Malur	Madivala	Kadadenahalli	0.12044	15134	1.00000	1	0.54581	19545	0.40359	15247
Tumakuru	Koratagere	Boodagavi	Negilala	0.11145	16272	1.00000	1	0.58975	9430	0.40357	15248
Bengaluru Rural	Devanahalli	Gangavara chowdappanahalli	Kondenahalli	0.11174	16233	1.00000	1	0.58822	9845	0.40356	15249
Mandya	Nagamangala	Chinya	Busamudra	0.12274	14834	1.00000	1	0.53542	21152	0.40355	15250
Ballari	Siruguppa	Bhyrapura	Bhyrapura	0.12119	15039	1.00000	1	0.54226	20094	0.40355	15251
Hassan	Belur	Yalahanka	Chikkammanahalli	0.12310	14788	1.00000	1	0.53384	21372	0.40354	15252
Belagavi	Athni	KAKAMARI	KAKAMARI	0.11639	15640	1.00000	1	0.56455	15732	0.40353	15253
Kalaburagi	Chincholi	Konchawaram	Magdampur	0.11754	15497	0.97289	22344	0.57458	13345	0.40352	15254
Davanagere	Channagiri	Bulasagara	Bulsagara	0.11475	15845	0.97289	22344	0.58854	9764	0.40352	15255

Hassan	Arkalgud	Voddarahalli	Maradi	0.11546	15747	1.00000	1	0.56906	14656	0.40352	15256
Ramanagara	Kanakapura	Bekuppe	Chokasandra	0.12739	14250	1.00000	1	0.51574	23501	0.40351	15257
Koppal	Yelburga	Vangera	Kavalkere	0.11928	15280	1.00000	1	0.55076	18647	0.40350	15258
Chikkaballapura	Sidlaghatta	Thimmanayakana halli	G.kurubarahalli	0.10502	17013	1.00000	1	0.62553	13	0.40350	15259
Chitradurga	Holalkere	Chikkayemmiganur	Chikkanakatti	0.10578	16925	1.00000	1	0.62092	2482	0.40348	15260
Gadag	Mundargi	Kalkeri	Kalkeri	0.16714	9514	0.75643	27006	0.51951	23100	0.40348	15261
Vijayapura	Vijayapura	Sarawad	Khatijapur	0.13210	13676	1.00000	1	0.49715	24904	0.40346	15262
Chikkamagalur	Kadur	Niduvalli	Niduvalli	0.11261	16111	1.00000	1	0.58317	11158	0.40345	15263
Tumakuru	Gubbi	Ammanaghatta	Madanaghatta	0.11279	16087	1.00000	1	0.58211	11431	0.40342	15264
Hassan	Sakleshpur	Biradahalli	Baikere	0.11097	16332	1.00000	1	0.59162	8987	0.40341	15265
Hassan	Arsikere	Kolagunda	Sankihalli	0.11048	16381	1.00000	1	0.59423	8318	0.40341	15266
Haveri	Ranibennur	Chikka kuravatti	Choudayya danapur	0.11118	16302	1.00000	1	0.59041	9277	0.40339	15267
Chikkamagalur	Kadur	Bislere	G.jakkanahalli	0.11231	16157	1.00000	1	0.58440	10831	0.40338	15268
Vijayapura	Indi	Rugi	Rugi	0.12586	14444	0.97289	22344	0.53597	21065	0.40337	15269
Hassan	Channarayapatna	Byadarahalli	Mudannahalli	0.12248	14876	1.00000	1	0.53578	21099	0.40335	15270
Bagalkot	Hungund	Budihal s.k.	Konnur	0.11506	15796	1.00000	1	0.57031	14378	0.40335	15271
Belagavi	Khanapur	Nagargali	NAGARAGALI	0.11059	16369	1.00000	1	0.59330	8573	0.40333	15272
Haveri	Hirekerur	Kadur	Bullapur	0.12274	14836	1.00000	1	0.53458	21273	0.40333	15273
Tumakuru	Tumakuru	Haralur	Kethohalli	0.11854	15381	1.00000	1	0.55343	18144	0.40332	15274
Kolar	Mulbagal	Thimmaravuthanahalli	Appenahalli	0.11040	16396	1.00000	1	0.59425	8313	0.40331	15275
Davanagere	Channagiri	Channeshapura	Chennenahalli	0.12429	14632	0.91628	26216	0.57602	12992	0.40331	15276
Yadgir	Shorapur	Wajjal	Wajjal	0.11194	16200	1.00000	1	0.58595	10438	0.40329	15277
Haveri	Hirekerur	Kanvishidgeri	Parvata shidgeri	0.10543	16975	1.00000	1	0.62205	2140	0.40326	15278
Davanagere	Jagalur	Hanumanthapura	Kasavanahalli	0.11224	16165	1.00000	1	0.58424	10864	0.40326	15279
Bengaluru Rural	Doddaballapur	Rajaghatta	Muthasandra	0.12970	13961	1.00000	1	0.50557	24343	0.40325	15280
Chikkaballapura	Chintamani	Pedduru	Kadirappanaiakana kote	0.10649	16848	1.00000	1	0.61576	3645	0.40325	15281
Vijayapura	Muddebihal	Madikeshwar	Gudihal	0.13216	13667	1.00000	1	0.49615	24957	0.40325	15282
Raichur	Raichur	Merchathal	Merchathal	0.11687	15584	1.00000	1	0.56103	16542	0.40323	15283
Hassan	Channarayapatna	Noranakki	K. Singenahalli	0.10535	16985	1.00000	1	0.62236	2039	0.40323	15284
Hassan	Arsikere	Chogachagere	Yaraganalu	0.11036	16401	1.00000	1	0.59405	8363	0.40323	15285
Belagavi	Savadathi	TADASALUR	HALAKI	0.11534	15763	1.00000	1	0.56837	14806	0.40321	15286
Belagavi	Savadathi	HOOLIKATTI	HOOLIKATTI	0.12248	14875	1.00000	1	0.53522	21177	0.40321	15287
Mandya	Krishnarajpet	Madapura	Echaluguddekaval	0.12185	14945	1.00000	1	0.53799	20768	0.40321	15288
Raichur	Manvi	Watgal	Basapur	0.14934	11551	1.00000	1	0.43891	26566	0.40319	15289
Haveri	Haveri	Kulenur	Kulenur	0.11191	16207	0.97289	22344	0.60196	6449	0.40318	15290
Bagalkot	Bagalkot	Chikka- shellikeri	Hire-shellikeri	0.13057	13875	0.97289	22344	0.51587	23480	0.40316	15291

Kalaburagi	Chitapur	Allur b	Allur (k)	0.12847	14107	0.93281	26044	0.54679	19368	0.40316	15292
Hassan	Hassan	Mosalehosahalli	Danayakanahalli	0.12042	15137	1.00000	1	0.54410	19832	0.40315	15293
Koppal	Gangawati	Chikka dankankal	Chirchanagudda	0.11462	15862	1.00000	1	0.57166	14060	0.40315	15294
Mandya	Maddur	Koolagere	Hannahalli doddi	0.13286	13586	1.00000	1	0.49314	25130	0.40314	15295
Chitradurga	Molakalmuru	Rayapura	Matadajogihalli	0.10979	16462	1.00000	1	0.59671	7691	0.40313	15296
Bidar	Humnabad	Benchincholi	Kabeerabad	0.10521	16998	1.00000	1	0.62267	1928	0.40313	15297
Vijayapura	Indi	Tennihalli	Gornal	0.11919	15288	0.94501	25272	0.58162	11559	0.40313	15298
Dharwad	Kundgol	Haralapur	Haralapur	0.11642	15637	1.00000	1	0.56271	16178	0.40313	15299
Kolar	Srinivaspur	Nanbihalli	Settihalli	0.11277	16090	1.00000	1	0.58082	11752	0.40310	15300
Mandya	Nagamangala	Kadabahalli	Cholenahalli	0.11590	15702	1.00000	1	0.56507	15614	0.40309	15301
Tumakuru	Koratagere	Kolala	Bheemasagara	0.11152	16263	1.00000	1	0.58724	10119	0.40309	15302
Tumakuru	Madhugiri	Chikkadalavatta	Hale itakaloti	0.12793	14177	1.00000	1	0.51187	23850	0.40307	15303
Hassan	Channarayapatna	Dindagur	Dindagur	0.10893	16563	0.97289	22344	0.61788	3217	0.40307	15304
Hassan	Sakleshpur	Yeslur	Thontalapura	0.11885	15337	1.00000	1	0.55090	18623	0.40305	15305
Tumakuru	Kunigal	Nademavinapura	Siddapura	0.11703	15561	1.00000	1	0.55948	16866	0.40305	15306
Tumakuru	Gubbi	Alalaghatta	Haradagere	0.11621	15667	1.00000	1	0.56338	16021	0.40305	15307
Tumakuru	Madhugiri	Bedattur	Appenahalli	0.10686	16815	1.00000	1	0.61266	4248	0.40303	15308
Tumakuru	Sira	Hosur	Kumbarahalli	0.12033	15150	1.00000	1	0.54405	19841	0.40303	15309
Raichur	Sindhur	Boppur	Nanjaldinni	0.14028	12657	1.00000	1	0.46666	26118	0.40302	15310
Koppal	Gangawati	Navali	Adapura	0.11601	15689	0.97289	22344	0.57999	11968	0.40302	15311
Gadag	Gadag	Kanaginhal	Kanaginhal	0.13680	13108	0.97289	22344	0.49179	25207	0.40301	15312
Tumakuru	Kunigal	Huthridurga	Huluvagilu	0.11419	15912	1.00000	1	0.57322	13672	0.40301	15313
Belagavi	Ramdurg	KANDHAPUR	BOODANUR	0.15000	11465	0.73784	27021	0.59140	9028	0.40300	15314
Mysuru	Heggadadevankote	Nuralakuppe	Shirmahalli	0.10791	16686	1.00000	21938	0.60647	5443	0.40299	15315
Hassan	Arsikere	Bagivalu	Bandihalli	0.10932	16511	1.00000	1	0.59867	7213	0.40299	15316
Vijayapura	Vijayapura	Babaleshwar	Babaleshwar	0.14971	11509	0.79099	26971	0.55262	18275	0.40298	15317
Hassan	Arsikere	Bendekere	Basavarajapura	0.10767	16713	1.00000	1	0.60770	5235	0.40296	15318
Belagavi	Khanapur	Bhurunaki	CHANKEBAIL	0.12273	14837	1.00000	1	0.53312	21487	0.40296	15319
Hassan	Hassan	Kattaya	Bommenahalli	0.10458	17061	1.00000	1	0.62553	13	0.40293	15320
Chikkaballapura	Gauribidanur	Alakapura	Pothenahalli	0.10731	16762	1.00000	1	0.60963	4876	0.40293	15321
Mysuru	Nanjangud	Duggahalli	Mangalore	0.12271	14840	1.00000	1	0.53308	21496	0.40293	15322
Haveri	Hangal	Herur	Kalkeri	0.10977	16466	1.00000	1	0.59583	7922	0.40290	15323
Haveri	Ranibennur	Itagi	Manakur	0.10921	16527	1.00000	1	0.59889	7143	0.40290	15324
Mandya	Malavalli	Nittur	Nitturhalasahalli	0.11925	15285	1.00000	1	0.54843	19076	0.40290	15325
Belagavi	Gokak	MAKKALAGERI	HANAMAPUR	0.12566	14469	1.00000	1	0.52046	22995	0.40290	15326
Raichur	Devadurga	Kothdoddi	Kothdoddi	0.12311	14785	1.00000	1	0.53123	21741	0.40290	15327
Uttara Kannada	Haliyal	Madnalli	Homnalli	0.13171	13729	1.00000	1	0.49651	24938	0.40289	15328

Tumakuru	Pavagada	Chikkahalli	Bheemanakunte	0.12319	14767	1.00000	1	0.53077	21802	0.40287	15329
Tumakuru	Madhugiri	Sajje hosahalli	Basavanahalli	0.10753	16730	1.00000	1	0.60802	5175	0.40285	15330
Tumakuru	Kunigal	Thavarekere	Handalagere	0.13012	13919	1.00000	1	0.50242	24568	0.40285	15331
Hassan	Hassan	Salagame	Uyyagodnahalli	0.10451	17065	1.00000	1	0.62553	13	0.40285	15332
Shivamogga	Bhadravati	Kambadalu hosuru	Kalanakatte	0.10451	17067	1.00000	1	0.62553	13	0.40284	15333
Kolar	Bangarapet	Kyasamballi	Thookal	0.11420	15908	1.00000	1	0.57231	13911	0.40281	15334
Tumakuru	Chiknayakanhalli	Baragur	Rangenhalli	0.11495	15816	1.00000	1	0.56855	14765	0.40280	15335
Hassan	Belur	Tholalu	Gangavara	0.12500	14546	1.00000	1	0.52282	22765	0.40280	15336
Tumakuru	Turuvekere	Hullekere	Harigondanahalli	0.11219	16171	1.00000	1	0.58250	11321	0.40280	15337
Mandya	Nagamangala	Honakere	Kavadihalli	0.12123	15029	1.00000	1	0.53899	20594	0.40278	15338
Yadgir	Shahpur	Madraiki	Madkeri	0.13465	13383	0.88662	26621	0.54732	19272	0.40277	15339
Haveri	Hirekerur	Sutakoti	Divagihalli	0.10634	16865	1.00000	1	0.61445	3884	0.40277	15340
Kalaburagi	Sedam	Medak	Shankarajpur	0.13365	13493	1.00000	1	0.48888	25339	0.40277	15341
Chikkaballapura	Gauribidanur	Halaganahalli	Kadaranahalli	0.12854	14095	1.00000	1	0.50829	24136	0.40277	15342
Vijayapura	Vijayapura	Hittanahalli	Hittinahalli	0.11436	15891	1.00000	1	0.57121	14160	0.40274	15343
Mysuru	Krishnarajanagara	Bherya	Bherya	0.11634	15645	1.00000	1	0.56144	16446	0.40273	15344
Chitradurga	Holalkere	Shivapura	Gundimadu	0.11983	15216	0.91628	26216	0.59489	8159	0.40273	15345
Kolar	Srinivasapur	Kolathur	Achampalli	0.11492	15820	1.00000	1	0.56834	14816	0.40272	15346
Davanagere	Harapanahalli	Kadathi	Kadathi	0.10733	16758	1.00000	1	0.60850	5078	0.40271	15347
Vijayapura	Muddebihal	Tangadagi	Amaragol	0.10770	16709	0.97289	22344	0.62322	1725	0.40270	15348
Mandya	Malavalli	Lingapatna	Karadahalli	0.11709	15553	1.00000	1	0.55772	17250	0.40269	15349
Chikkamagalur	Sringeri	Nemmaru	Malanadu	0.10874	16596	1.00000	1	0.60045	6802	0.40268	15350
Bagalkot	Badami	Hebbali	Lakhamapur	0.11637	15644	1.00000	1	0.56110	16530	0.40268	15351
Haveri	Ranibennur	Rahutanakatti	Rahutana katti	0.11059	16368	1.00000	1	0.59041	9276	0.40268	15352
Ramanagara	Magadi	Hanchikuppe	Hanchikuppe	0.12271	14841	1.00000	1	0.53207	21623	0.40267	15353
Uttara Kannada	Haliyal	Modalgera	Ramapur	0.12831	14128	0.97289	22344	0.52300	22738	0.40266	15354
Kolar	Srinivasapur	Yarramuvaripalli	Upparapalli	0.12380	14691	1.00000	1	0.52732	22265	0.40266	15355
Chikkaballapura	Sidlaghatta	Venkatapura	Sugatur	0.11714	15542	1.00000	1	0.55726	17354	0.40265	15356
Shivamogga	Sagar	Hosur	Madarasanakoppa	0.12795	14170	1.00000	1	0.51019	24000	0.40264	15357
Tumakuru	Pavagada	Budibetta	Yettinahalli	0.11258	16117	1.00000	1	0.57977	12023	0.40263	15358
Chitradurga	Challakere	Somaguddu	Kannenhalli (b)	0.10924	16524	1.00000	1	0.59750	7493	0.40263	15359
Chitradurga	Molakalmuru	Nagasamudra	Nagasamudra	0.15631	10695	0.79099	26971	0.52783	22196	0.40261	15360
Belagavi	Chikkodi	HUNNARAGI	HUNNARAGI	0.11403	15922	1.00000	1	0.57229	13917	0.40260	15361
Belagavi	Bilahongal	VANNUR	VANNUR	0.13563	13258	0.85593	26812	0.56208	16307	0.40259	15362
Chikkamagalur	Chikkamagalur	Kuduvalli	Guddenahalli	0.10721	16767	0.97289	22344	0.62553	13	0.40258	15363
Kolar	Bangarapet	Kethaganahalli	Nallaguttahalli	0.10637	16859	1.00000	1	0.61332	4101	0.40256	15364
Belagavi	Athni	JAMBAGI	SHIVANOOR	0.12396	14672	0.91628	26216	0.57434	13419	0.40256	15365

Koppal	Koppal	Kal tavarageri	Abbigeri	0.11772	15473	1.00000	1	0.55415	18000	0.40256	15366
Uttara Kannada	Siddapur	Tarehalli - kansur	Ghattikai	0.12011	15176	1.00000	1	0.54306	19985	0.40255	15367
Kalaburagi	Aland	Hallsalgar	Honhalli	0.11600	15690	0.97289	22344	0.57800	12498	0.40254	15368
Chikkaballapura	Gudibanda	Varlakonda	Medimakalahalli	0.12101	15065	1.00000	1	0.53899	20597	0.40253	15369
Tumakuru	Kunigal	Kodavathi	Kenkere	0.10772	16707	1.00000	1	0.60546	5669	0.40253	15370
Tumakuru	Gubbi	Doddaguni	Peramasandra	0.10491	17026	1.00000	1	0.62163	2273	0.40252	15371
Tumakuru	Koratagere	Hanchihalli	Nagenhalli g.	0.10840	16629	1.00000	1	0.60145	6584	0.40248	15372
Ramanagara	Ramanagara	Jalamangala	Jalamangala	0.12192	14934	1.00000	1	0.53467	21261	0.40246	15373
Kolar	Bangarapet	Marikuppa	Bynepalli	0.12367	14722	1.00000	1	0.52706	22287	0.40245	15374
Koppal	Koppal	Hireboganhal	Karkihalli	0.11039	16397	1.00000	1	0.59043	9272	0.40244	15375
Hassan	Channarayapatna	Baragur	Katrighatta	0.11145	16274	1.00000	1	0.58473	10739	0.40241	15376
Kalaburagi	Chincholi	Garagpalli	Ramteerth	0.10659	16839	1.00000	1	0.61132	4503	0.40240	15377
Ballari	Kudligi	Gundumunugu	Kadekolla	0.13407	13444	1.00000	1	0.48596	25487	0.40239	15378
Ballari	Hagaribommanahalli	Gaddikeri	Gaddikeri	0.13825	12925	1.00000	1	0.47126	26003	0.40238	15379
Chitradurga	Challakere	Paagdalabande	Bommanakunte	0.10920	16529	1.00000	1	0.59655	7726	0.40237	15380
Haveri	Shiggaon	Hiremanakatti (manakatti)	Belagali	0.11482	15836	0.97289	22344	0.58314	11167	0.40237	15381
Tumakuru	Pavagada	Mangalavada	Karekyathanahalli	0.12955	13977	1.00000	1	0.50285	24534	0.40236	15382
Raichur	Devadurga	Ramdurg	Sunkeshwarhal	0.11421	15905	1.00000	1	0.57028	14385	0.40235	15383
Chitradurga	Challakere	Ramajogihalli	Kurudihalli	0.11065	16360	0.94501	25272	0.62286	1864	0.40234	15384
Ramanagara	Kanakapura	Banavasi	Goduru	0.12327	14760	1.00000	1	0.52824	22145	0.40231	15385
Hassan	Channarayapatna	Navile	Baktaravalli	0.10708	16785	1.00000	1	0.60804	5167	0.40230	15386
Raichur	Lingsugur	Naglapur	Nagalapur	0.11856	15377	1.00000	1	0.54916	18945	0.40229	15387
Chamarajanagara	Chamarajanagara	Navilooru	Aldur	0.11531	15765	1.00000	1	0.56459	15725	0.40229	15388
Yadgir	Shorapur	Kodekal	Rayanpala	0.10447	17072	1.00000	1	0.62313	1751	0.40228	15389
Ballari	Bellary	Mokagonahal	Jalihal	0.17573	8629	1.00000	1	0.37044	26939	0.40227	15390
Chikkaballapura	Chintamani	Pedduru	Pedduru	0.10825	16648	1.00000	1	0.60121	6637	0.40224	15391
Mysuru	Tirumakudal-Narsipu	B.seehalli	B.seehalli	0.12034	15148	1.00000	21938	0.54082	20320	0.40224	15392
Hassan	Hassan	Attavara hosahalli	Attavara hosahalli	0.11354	15983	1.00000	1	0.57318	13683	0.40224	15393
Vijayapura	Indi	Inchageri	Inchageri	0.12334	14753	0.94501	25272	0.55833	17120	0.40224	15394
Bagalkot	Hungund	Hire-kodagalli	Gugalmari	0.11907	15306	1.00000	1	0.54654	19426	0.40223	15395
Bagalkot	Jamkhandi	Chikka-padsalgi	Kavatagi	0.11801	15453	1.00000	1	0.55145	18505	0.40223	15396
Mysuru	Piriyapatna	Kanagal	K. Basavanahalli	0.10448	17070	1.00000	1	0.62280	1883	0.40222	15397
Haveri	Hangal	Kargudri	Gundur	0.11376	15954	0.97289	22344	0.58778	9973	0.40218	15398
Kolar	Srinivaspur	Rayalpad	Ammagaripet	0.11719	15535	1.00000	1	0.55509	17826	0.40218	15399
Davanagere	Channagiri	Sarati	Chikkabbigere	0.11341	16005	1.00000	1	0.57357	13594	0.40217	15400
Chitradurga	Hosadurga	Hebballi	Kundur	0.10681	16818	1.00000	1	0.60896	4993	0.40216	15401
Bagalkot	Hungund	Mugnoor	Budihal (s.k.)	0.11191	16206	1.00000	1	0.58121	11648	0.40216	15402

Tumakuru	Tiptur	Nagaraghatta	Kodihalli	0.11912	15295	1.00000	1	0.54602	19512	0.40216	15403
Ramanagara	Magadi	Bachenahatti	Kallur	0.11275	16094	1.00000	1	0.57679	12781	0.40215	15404
Vijayapura	Basavana Bagevadi	Masuti	Masuti	0.12103	15060	0.97289	22344	0.55227	18345	0.40213	15405
Mandya	Nagamangala	Hulikere	Arehalli	0.11168	16237	1.00000	1	0.58226	11385	0.40213	15406
Tumakuru	Madhugiri	Chikkamaalur	Kalenahalli	0.11848	15386	1.00000	1	0.54882	19003	0.40212	15407
Haveri	Hangal	Somasagara	Hirebasur	0.11088	16343	1.00000	1	0.58639	10326	0.40211	15408
Belagavi	Gokak	GOSABAL	BAGARNAL	0.12339	14746	1.00000	1	0.52686	22311	0.40209	15409
Chitradurga	Holalkere	Gunjiganur	Chikkandavadi	0.10854	16613	1.00000	1	0.59892	7140	0.40208	15410
Tumakuru	Koratagere	Bukkapatna	Gatlagollahalli	0.10451	17068	1.00000	1	0.62200	2148	0.40208	15411
Haveri	Savanur	Jallapur	Jallapur	0.11301	16058	1.00000	1	0.57521	13196	0.40208	15412
Tumakuru	Turuvekere	Sampige	Angarekhanahalli	0.10680	16819	1.00000	1	0.60859	5055	0.40207	15413
Koppal	Yelburga	Hire wankal kunta	Chikwankal kunta	0.11193	16201	1.00000	1	0.58071	11793	0.40207	15414
Uttara Kannada	Siddapur	Shiralgi	Mugdur	0.11794	15457	1.00000	1	0.55114	18570	0.40207	15415
Mandya	Maddur	Huthagere	Navile	0.12627	14393	1.00000	1	0.51472	23598	0.40206	15416
Ballari	Sandur	Sovenahalli	Sovenahalli	0.12402	14664	0.97289	22344	0.53862	20668	0.40205	15417
Hassan	Arsikere	Rampura	Nehru nagar	0.12410	14651	1.00000	1	0.52358	22672	0.40203	15418
Vijayapura	Indi	Halasangi	Halasangi	0.13847	12888	0.91628	26216	0.51211	23831	0.40202	15419
Ballari	Hadagalli	Navali	Nowli	0.13724	13055	0.97289	22344	0.48662	25450	0.40201	15420
Raichur	Sindhur	Gudalur	Deensamudra	0.12618	14403	1.00000	1	0.51489	23588	0.40201	15421
Koppal	Yelburga	Bandi	Boon koppa	0.12277	14831	0.97289	22344	0.54389	19862	0.40200	15422
Bagalkot	Hungund	Rakkasagi	Rakkasagi	0.11545	15751	1.00000	1	0.56268	16185	0.40199	15423
Kolar	Bangarapet	Sundarapalya	Surnahalli	0.11883	15339	1.00000	1	0.54667	19389	0.40199	15424
Vijayapura	Indi	Hanjagi	Hanjagi	0.11725	15525	0.97289	22344	0.56944	14579	0.40199	15425
Chitradurga	Hosadurga	Sanihalli	Singenahalli	0.11974	15226	1.00000	1	0.54248	20067	0.40198	15426
Uttara Kannada	Sirsi	Neggu	Kodgibail	0.12406	14659	1.00000	1	0.52357	22676	0.40198	15427
Kolar	Bangarapet	Sulikunte	Hanchala	0.11516	15788	1.00000	1	0.56402	15861	0.40197	15428
Belagavi	Bilahongal	MARDINAGALAPUR	PATTIHAL KARIYAT SAMPAGAON	0.12541	14500	1.00000	1	0.51790	23259	0.40197	15429
Tumakuru	Koratagere	Hullikunte	Devarahalli	0.10383	17143	1.00000	1	0.62553	13	0.40196	15430
Mysuru	Mysuru	Doddamaragowdanhalli	Javanahalli	0.11596	15695	1.00000	1	0.56005	16744	0.40196	15431
Vijayapura	Vijayapura	Gunaki	Minchinal	0.11630	15653	0.94501	25272	0.59089	9171	0.40196	15432
Hassan	Arkalgud	Belavadi	Dollenahalli	0.11745	15507	1.00000	1	0.55286	18244	0.40194	15433
Chikkaballapura	Chintamani	Perumachanahalli	Perumachanahalli	0.11520	15777	1.00000	1	0.56362	15960	0.40193	15434
Shivamogga	Bhadravati	Yammehatti	Kerebeeranahalli	0.12115	15043	1.00000	1	0.53592	21074	0.40192	15435
Chikkaballapura	Sidlaghatta	Nagamangala	Nagamangala	0.13244	13637	1.00000	1	0.49019	25283	0.40191	15436
Haveri	Hangal	Naregal	Wardi	0.12141	15001	0.94501	25272	0.56581	15403	0.40190	15437

Hassan	Arkalgud	Mokali	Somanahalli	0.10769	16712	1.00000	1	0.60277	6260	0.40189	15438
Belagavi	Khanapur	LOKOLI	DODDAHOSUR	0.11537	15759	0.97289	22344	0.57831	12409	0.40189	15439
Mysuru	Nanjangud	Kempisiddanahudi	Basavanapura	0.10989	16446	1.00000	21938	0.59066	9220	0.40189	15440
Chikkaballapura	Gauribidanur	Mudigere	Jeerigepete	0.11104	16324	1.00000	1	0.58454	10796	0.40188	15441
Chikkaballapura	Sidlaghatta	Thimmasandra	Ivarahalli	0.11849	15385	1.00000	1	0.54775	19206	0.40187	15442
Ballari	Kudligi	Alooru	Kenchamallanahalli	0.11521	15776	1.00000	1	0.56330	16041	0.40186	15443
Raichur	Raichur	Lingankhan doddi	Lingankhan doddi	0.14474	12122	0.97289	22344	0.46087	26249	0.40186	15444
Tumakuru	Tumakuru	Bugudanahalli	Agalagunte	0.12246	14879	1.00000	1	0.52990	21925	0.40184	15445
Chikkaballapura	Bagepalli	Pulanaikanapalli	Pulanaikanapalli	0.11863	15369	0.94501	25272	0.57880	12294	0.40184	15446
Raichur	Manvi	Halapur	Hire kadboor	0.14324	12311	0.93281	26044	0.48561	25505	0.40184	15447
Kolar	Bangarapet	Yelesandra	Kodagurki	0.11625	15662	1.00000	1	0.55807	17176	0.40182	15448
Chitradurga	Chitradurga	Ingaladalu	Sevalalnagar	0.10405	17120	1.00000	1	0.62346	1632	0.40181	15449
Hassan	Hole Narsipur	Bidaracka	Nerale	0.12395	14675	0.97289	22344	0.53794	20777	0.40181	15450
Ballari	Bellary	Belagal	Haraginadone	0.14060	12632	1.00000	1	0.46137	26239	0.40180	15451
Kalaburagi	Kalaburagi	Holkunda	Holkunda	0.11108	16316	0.97289	22344	0.60024	6846	0.40180	15452
Kolar	Kolar	Sulur	Garudanahalli	0.11769	15481	1.00000	1	0.55103	18594	0.40177	15453
Chikkaballapura	Chintamani	Kagathi	Kariyapalli	0.13293	13579	1.00000	1	0.48786	25387	0.40177	15454
Raichur	Devadurga	Ramdurg	Amrapur	0.11197	16198	1.00000	1	0.57916	12190	0.40176	15455
Chitradurga	Holalkere	Horakeredevapur	Borenahalli	0.10985	16450	1.00000	1	0.59032	9297	0.40176	15456
Hassan	Hole Narsipur	Doddahalli	Doddahalli	0.13233	13648	1.00000	1	0.48998	25297	0.40175	15457
Gadag	Mundargi	Mevundi	Haithapur	0.12454	14608	1.00000	1	0.52065	22979	0.40174	15458
Gadag	Ron	Rampur	Herekoppa	0.14258	12375	1.00000	1	0.45475	26368	0.40174	15459
Chikkaballapura	Chikkaballapura	Kammaguttahalli	Hirenagavalli	0.11233	16151	1.00000	1	0.57718	12687	0.40173	15460
Belagavi	Raybag	Yabaratti	YABARATTI	0.11439	15888	1.00000	1	0.56673	15187	0.40172	15461
Tumakuru	Kunigal	Chowdanakuppe	Hangarahalli	0.11517	15783	1.00000	1	0.56290	16145	0.40172	15462
Chitradurga	Chitradurga	Alagavadi	Doddiganahal	0.10377	17147	1.00000	1	0.62469	1139	0.40171	15463
Tumakuru	Sira	Gopaladevarahalli	Yaramadanahalli	0.11196	16199	1.00000	1	0.57896	12260	0.40171	15464
Chikkaballapura	Sidlaghatta	Thummanahalli	Hujagur	0.11095	16333	1.00000	1	0.58421	10875	0.40170	15465
Chitradurga	Hosadurga	Doddagatta	Thumbinakere	0.11267	16107	1.00000	1	0.57526	13182	0.40169	15466
Kolar	Srinivaspur	J.thimmasandra	Kollur	0.11771	15478	0.97289	22344	0.56597	15372	0.40169	15467
Kalaburagi	Sedam	Madkal	Hayyal	0.11319	16031	1.00000	1	0.57262	13828	0.40169	15468
Hassan	Hole Narsipur	Niduvani	Godagundi	0.10849	16619	1.00000	1	0.59733	7541	0.40167	15469
Tumakuru	Madhugiri	Chinnenahalli	Thippagondanahalli	0.10377	17146	1.00000	1	0.62444	1245	0.40166	15470
Belagavi	Khanapur	Hirehattiholi	HIRE-HATTIHOLI	0.12052	15122	0.97289	22344	0.55258	18287	0.40164	15471

Bagalkot	Mudhol	Dadnatti	Hosakoti	0.11280	16086	1.00000	1	0.57440	13403	0.40164	15472
Tumakuru	Tumakuru	Aregujjanahalli	Anupanahalli	0.10886	16580	1.00000	1	0.59516	8094	0.40164	15473
Belagavi	Raybag	BYAKUD	BYAKUD	0.13751	13031	0.85471	26888	0.55124	18547	0.40163	15474
Ramanagara	Ramanagara	Byramangala	Madigarapalya	0.11845	15390	1.00000	1	0.54696	19335	0.40163	15475
Chikkaballapura	Sidlaghatta	Palicherlu	Koothandahalli	0.12024	15162	1.00000	1	0.53879	20629	0.40163	15476
Mandya	Maddur	Mallana kuppe	Mallanakuppe	0.11634	15646	1.00000	1	0.55680	17455	0.40161	15477
Kalaburagi	Aland	Hallsalgar	Hallsalgar	0.12603	14428	1.00000	1	0.51395	23648	0.40161	15478
Ramanagara	Ramanagara	Akkur	Akkur	0.12233	14891	1.00000	1	0.52950	21964	0.40161	15479
Hassan	Arsikere	Aggunda	Gandhi nagar	0.11758	15493	1.00000	1	0.55088	18627	0.40160	15480
Tumakuru	Kunigal	Nagasandra	Heddigere	0.12252	14866	1.00000	1	0.52866	22082	0.40160	15481
Haveri	Haveri	Naganur	Naganur	0.10638	16855	1.00000	1	0.60882	5024	0.40160	15482
Tumakuru	Tumakuru	Chikkathotlakere	Hirethotlakere	0.11481	15837	1.00000	1	0.56410	15836	0.40158	15483
Uttara Kannada	Siddapur	Nilkund	Manigar	0.12520	14527	1.00000	1	0.51711	23337	0.40155	15484
Tumakuru	Kunigal	Yeliyur	Alkere	0.11934	15268	0.97289	22344	0.55765	17272	0.40154	15485
Ballari	Kudligi	Suladahalli	Solladahalli	0.11094	16336	1.00000	1	0.58356	11070	0.40154	15486
Uttara Kannada	Sirsi	Bisalkoppa	Benagi	0.10926	16521	1.00000	1	0.59252	8768	0.40153	15487
Chitradurga	Challakere	Chowluru	Junjaragunte	0.11098	16330	1.00000	1	0.58331	11122	0.40153	15488
Chikkamagalur	Kadur	Niduvalli	Uppinahalli	0.10816	16659	1.00000	1	0.59844	7261	0.40151	15489
Belagavi	Gokak	Hunashyal P Y	HUNSHYAL (P.Y.)	0.12314	14779	1.00000	1	0.52559	22465	0.40150	15490
Chikkamagalur	Kadur	Chikkaballekere	Hireballekere	0.11264	16108	1.00000	1	0.57456	13358	0.40150	15491
Bidar	Bidar	Rekulgi	Bambalgi	0.11464	15857	1.00000	1	0.56455	15735	0.40150	15492
Hassan	Channarayapatna	M.shivara	Hongehalli	0.12067	15106	1.00000	1	0.53634	21019	0.40149	15493
Vijayapura	Basavana Bagevadi	Byakod	Byakod	0.12278	14829	0.88662	26621	0.59451	8264	0.40149	15494
Haveri	Savanur	Dombaramattur	Kamal bangadi timmapur	0.11232	16155	0.97289	22344	0.59226	8837	0.40149	15495
Tumakuru	Madhugiri	Chikkamaalur	Venkatapura	0.11475	15846	1.00000	1	0.56397	15874	0.40148	15496
Ramanagara	Channapatna	J.byadarahally	Shanubhoganahalli	0.10344	17186	1.00000	1	0.62553	13	0.40146	15497
Kolar	Bangarapet	Thoppanahalli	Bandarlahalli	0.12946	13988	1.00000	1	0.49974	24744	0.40144	15498
Kolar	Kolar	Urigili	Madavagurjenahalli	0.11599	15691	1.00000	1	0.55771	17256	0.40143	15499
Tumakuru	Kunigal	Yediyur	Kodipalya	0.10371	17151	1.00000	1	0.62365	1562	0.40141	15500
Chikkaballapura	Gauribidanur	Nakkalahalli	Katanakallu	0.10692	16805	1.00000	1	0.60486	5807	0.40140	15501
Chitradurga	Hiriyur	Javanagondahahalli	Katanayakanahalli	0.11418	15914	0.94501	25272	0.59931	7056	0.40138	15502
Hassan	Arsikere	Murundi	Sankodanahalli	0.11379	15949	0.97289	22344	0.58390	10966	0.40133	15503
Vijayapura	Vijayapura	Kumathe	Nagaral	0.12028	15158	1.00000	1	0.53739	20857	0.40133	15504
Ballari	Hadagalli	Navali	Kotanakal	0.13247	13636	1.00000	1	0.48793	25380	0.40132	15505
Tumakuru	Madhugiri	Siddapura	Basavanahalli	0.11235	16148	1.00000	1	0.57531	13165	0.40132	15506
Ramanagara	Magadi	Bittasandra	Hemapura	0.12464	14592	1.00000	1	0.51859	23189	0.40132	15507
Kolar	Bangarapet	Kyasamballi	Baluvanahalli	0.10447	17073	1.00000	1	0.61865	3046	0.40131	15508

Belagavi	Gokak	MALADINNI	UPPARATTI	0.12480	14575	0.94501	25272	0.54776	19205	0.40125	15509
Chikkamagalur	Kadur	Devanur	Shanabinagundi	0.11257	16119	1.00000	1	0.57388	13526	0.40125	15510
Shivamogga	Shikaripur	Mattikote	Mattikote	0.22714	4427	1.00000	1	0.28438	27025	0.40123	15511
Vijayapura	Muddebihal	Dhavalagi	Chondi	0.10468	17050	1.00000	1	0.61691	3403	0.40120	15512
Vijayapura	Indi	Basanal	Kyatanakeri	0.11893	15324	0.97289	22344	0.55807	17171	0.40119	15513
Kolar	Mulbagal	Mudigere	Seegehalli	0.10746	16739	1.00000	1	0.60087	6721	0.40119	15514
Hassan	Belur	Dabbe	Benninamane	0.12642	14369	1.00000	1	0.51073	23934	0.40118	15515
Kalaburagi	Chincholi	Anwar	Anwar	0.10829	16643	1.00000	1	0.59617	7849	0.40116	15516
Davanagere	Channagiri	Durvigere	Ubrani	0.12189	14935	1.00000	1	0.52949	21965	0.40112	15517
Hassan	Hole Narsipur	Kattebelaguli	Chikknahalli	0.11164	16244	1.00000	1	0.57808	12474	0.40112	15518
Bagalkot	Hungund	Kandagal	Kandgal	0.11710	15549	0.97289	22344	0.56648	15245	0.40111	15519
Kalaburagi	Chitapur	Korawar	Korwar	0.13509	13328	0.97289	22344	0.49102	25255	0.40111	15520
Mandya	Nagamangala	Lalanakere	Ballavalli	0.11161	16254	1.00000	1	0.57819	12442	0.40110	15521
Kolar	Bangarapet	Donimadagu	Sakarasanhalli	0.10442	17081	1.00000	1	0.61795	3201	0.40110	15522
Vijayapura	Basavana Bagevadi	Mannur	Mannur	0.10935	16508	1.00000	1	0.59012	9352	0.40110	15523
Mandya	Shrirangapattana	Ballekere	Madarahalli	0.10361	17168	1.00000	1	0.62278	1889	0.40109	15524
Raichur	Lingsugur	Narakaladinni	Nowli	0.12102	15063	1.00000	1	0.53316	21479	0.40108	15525
Hassan	Arsikere	Murundi	Byrambudi	0.11659	15624	1.00000	1	0.55338	18152	0.40108	15526
Kalaburagi	Sedam	Kukunda	Tottanhalli	0.11201	16193	1.00000	1	0.57594	13012	0.40107	15527
Kalaburagi	Sedam	Yadga	Bibhalli	0.10778	16702	0.97289	22344	0.61519	3745	0.40106	15528
Raichur	Lingsugur	Gejjelagatta	Gejjelagatta	0.11611	15679	1.00000	1	0.55558	17719	0.40105	15529
Koppal	Yelburga	Mandalgeri	Bhatpanhalli	0.10784	16695	1.00000	1	0.59804	7352	0.40103	15530
Belagavi	Ramdurg	SANGAL	SANGAL	0.11770	15480	1.00000	1	0.54790	19170	0.40102	15531
Bagalkot	Badami	Hansanur	Raghapur	0.11179	16224	1.00000	1	0.57683	12764	0.40100	15532
Chitradurga	Chitradurga	Bheemasamudra	Thurebailu	0.10793	16682	1.00000	1	0.59740	7517	0.40099	15533
Chikkamagalur	Chikkamagalur	Inam dattathreya peeta	Bisagnimutt	0.10390	17134	1.00000	1	0.62054	2590	0.40098	15534
Chitradurga	Holalkere	Muthugaduru	Sasalu	0.12442	14622	0.97289	22344	0.53264	21545	0.40098	15535
Belagavi	Khanapur	Shindolli	MANIKWADI	0.11314	16035	0.97289	22344	0.58567	10500	0.40097	15536
Vijayapura	Muddebihal	Madikeshwar	Madikeshirur	0.11046	16385	0.94501	25272	0.61755	3273	0.40097	15537
Yadgir	Yadgir	Kakalwar	Kakalwar	0.13108	13820	1.00000	1	0.49168	25215	0.40094	15538
Hassan	Belur	Ghattadahalli	Ghattadahalli	0.11211	16182	1.00000	1	0.57489	13286	0.40093	15539
Kalaburagi	Kalaburagi	Srinivas saradgi	Srinivas saradgi	0.13065	13862	0.91628	26216	0.53827	20722	0.40091	15540
Chitradurga	Chitradurga	Madanaikanahalli	Sultanipura	0.10904	16549	1.00000	1	0.59093	9165	0.40091	15541
Chitradurga	Hosadurga	Athimage	Sanihalli	0.11834	15402	1.00000	1	0.54444	19757	0.40089	15542
Koppal	Yelburga	Chikka mannapur (budur)	Choudapur	0.11517	15784	1.00000	1	0.55941	16917	0.40088	15543
Bidar	Bhalki	Gorchincholi	Gorchincholi	0.10811	16669	1.00000	1	0.59588	7910	0.40087	15544
Shivamogga	Sorab	Thathuru	Nellikoppa	0.10297	17245	1.00000	1	0.62553	13	0.40086	15545

Chikkaballapura	Sidlaghatta	Thummanahalli	Gudlanarasimhanahalli	0.12897	14041	1.00000	1	0.49943	24763	0.40085	15546
Yadgir	Shahpur	Hattigudur	Mandgalli	0.12614	14409	0.97289	22344	0.52481	22555	0.40084	15547
Dharwad	Navalgund	Halakusugal	Shanawad	0.10970	16474	1.00000	1	0.58708	10158	0.40084	15548
Chikkaballapura	Chikkaballapura	Kammaguttahalli	Nagasanahalli	0.12640	14375	1.00000	1	0.50950	24040	0.40084	15549
Chikkaballapura	Chintamani	Bhoomi setti halli	Gudumarlahalli	0.11919	15289	1.00000	1	0.54020	20407	0.40080	15550
Chamarajanagar	Yelandur	Yeriyur	Yeriyur	0.14367	12260	0.94501	25272	0.47416	25904	0.40078	15551
Kolar	Malur	Nutuve	Thimmanahalli	0.12416	14643	1.00000	1	0.51849	23199	0.40078	15552
Tumakuru	Chiknayakanhalli	Yalanadu	Keresuragondanahalli	0.10338	17193	1.00000	1	0.62268	1922	0.40077	15553
Kolar	Malur	Araleri	Bingipura	0.11939	15263	1.00000	1	0.53916	20566	0.40077	15554
Vijayapura	Indi	Koluragi	Koluragi	0.12777	14197	0.97289	22344	0.51781	23261	0.40076	15555
Ballari	Sandur	Anthapura	Marutala	0.19135	7102	1.00000	1	0.33637	26995	0.40076	15556
Mandya	Nagamangala	Mayigonahalli	Naragallu	0.12408	14655	1.00000	1	0.51865	23181	0.40074	15557
Vijayapura	Indi	Salotgi	Salotgi	0.12146	14993	0.97289	22344	0.54457	19745	0.40073	15558
Mandya	Krishnarajpet	Sindaghatta	Kyathanahalli	0.12099	15068	1.00000	1	0.53182	21657	0.40072	15559
Kolar	Mulbagal	Amblikal	Yaluvahalli	0.10698	16798	1.00000	1	0.60142	6593	0.40071	15560
Haveri	Shiggaon	Hungund	Muglikatti	0.11127	16289	1.00000	1	0.57820	12440	0.40070	15561
Tumakuru	Koratagere	Thovinakere	Ajjenahalli	0.11161	16251	1.00000	1	0.57631	12922	0.40067	15562
Bidar	Bhalki	Byalhalli	Byalhalli	0.11890	15327	0.97289	22344	0.55604	17608	0.40067	15563
Yadgir	Shahpur	Tumkur	Tumkur	0.13048	13887	0.97289	22344	0.50662	24270	0.40065	15564
Belagavi	Raybag	Bendwad	BHENDWAD	0.11922	15287	0.97289	22344	0.55443	17958	0.40064	15565
Dharwad	Hubli	Karadikop	Kurdikeri	0.11401	15923	1.00000	1	0.56397	15873	0.40063	15566
Haveri	Savanur	Karadagi	Madapur	0.11304	16052	1.00000	1	0.56880	14708	0.40061	15567
Chamarajanagar	Gundlupet	Raghavapura	Raghavapura	0.13542	13276	0.93281	26044	0.50895	24082	0.40060	15568
Yadgir	Yadgir	Thangunda	Thangunda	0.11118	16303	0.94501	25272	0.61189	4400	0.40060	15569
Vijayapura	Indi	Atharga	Rajanal	0.10599	16905	0.97289	22344	0.62343	1648	0.40059	15570
Hassan	Arsikere	Handralu	Matadahosahalli	0.10691	16809	1.00000	1	0.60130	6618	0.40059	15571
Belagavi	Athni	MADHABHAVI	TEVARATTI	0.11527	15769	1.00000	1	0.55767	17265	0.40058	15572
Kodagu	Somvarpet	Kodlipet	Kasuru	0.12372	14712	1.00000	1	0.51957	23091	0.40058	15573
Hassan	Channarayapatna	Anekere	Gejjejarahalli	0.10629	16876	1.00000	1	0.60476	5829	0.40058	15574
Kolar	Kolar	Thoradevandahalli	Beeramanahalli	0.11500	15808	1.00000	1	0.55891	17002	0.40058	15575
Raichur	Manvi	Gudadinni k	Gud-dinni.k	0.11501	15807	1.00000	1	0.55888	17006	0.40058	15576
Belagavi	Khanapur	Linganamath	PUR	0.11944	15260	1.00000	1	0.53813	20741	0.40057	15577
Bagalkot	Mudhol	Dadnatti	Dadanatti	0.11472	15853	1.00000	1	0.56028	16687	0.40057	15578
Hassan	Hole Narsipur	Doddabyagathavalli	Mundanahalli	0.10901	16551	1.00000	1	0.58951	9513	0.40054	15579
Davanagere	Channagiri	Hiremalali	Galihalli	0.11872	15354	0.93281	26044	0.58022	11904	0.40053	15580
Kalaburagi	Chitapur	Madbol	Madbol	0.12861	14086	0.93281	26044	0.53556	21135	0.40052	15581
Hassan	Channarayapatna	Gulasinda	Vaddarahalli	0.10284	17257	1.00000	1	0.62464	1162	0.40050	15582
Tumakuru	Gubbi	Bidare	Bidare	0.11270	16102	1.00000	1	0.56999	14455	0.40050	15583

Ramanagara	Magadi	Ajjanahalli	Matha	0.11056	16370	1.00000	1	0.58103	11690	0.40049	15584
Tumakuru	Koratagere	Vajjankurike	Byadara agrahara	0.10416	17106	1.00000	1	0.61672	3446	0.40049	15585
Tumakuru	Tiptur	Mathihalli	Karikere	0.11666	15614	1.00000	1	0.55061	18674	0.40049	15586
Belagavi	Ramdurg	Ilkal	IDAGAL	0.10886	16579	1.00000	1	0.59003	9375	0.40048	15587
Chamarajanagara	Chamarajanagara	Kagalavadi	Ammanapura	0.10837	16631	1.00000	1	0.59269	8718	0.40048	15588
Mysuru	Tirumakudal-Narsipu	Kaliyuru	Malangi	0.13182	13709	0.94501	25272	0.51559	23519	0.40047	15589
Hassan	Arkalgud	Hulikallu	Kaniyar	0.11503	15801	1.00000	1	0.55833	17122	0.40047	15590
Belagavi	Ramdurg	Chipalkatti	CHIPPALKATTI	0.13172	13727	1.00000	1	0.48754	25406	0.40045	15591
Hassan	Channarayapatna	Nallur	Nallur	0.10588	16914	1.00000	1	0.60641	5463	0.40043	15592
Chitradurga	Hosadurga	Kellodu	Balenahalli	0.11629	15657	1.00000	1	0.55203	18386	0.40040	15593
Kolar	Malur	Araleri	Angasetihalli	0.10862	16606	1.00000	1	0.59098	9151	0.40040	15594
Koppal	Yelburga	Hire arlhalli	Matrangi	0.10505	17011	1.00000	1	0.61106	4555	0.40040	15595
Koppal	Kushtagi	Kordakera	Madalgatti	0.10261	17286	1.00000	1	0.62553	13	0.40039	15596
Shivamogga	Bhadravati	Sidlipura	Danayakapura	0.14581	11982	0.97289	22344	0.45248	26404	0.40039	15597
Yadgir	Shorapur	Kodekal	Kodekal	0.13116	13812	0.88151	26773	0.55511	17823	0.40038	15598
Kolar	Mulbagal	Balla	Balla	0.11014	16422	1.00000	1	0.58268	11284	0.40037	15599
Chamarajanagara	Chamarajanagara	Amachavadi	Kotaganahalli	0.12808	14154	1.00000	1	0.50106	24659	0.40037	15600
Koppal	Kushtagi	Nilogal	Nilogal	0.13151	13753	0.94501	25272	0.51636	23417	0.40036	15601
Kalaburagi	Chincholi	Kodli	Kodli	0.12069	15103	0.94501	25272	0.56254	16222	0.40034	15602
Bidar	Aurad	Jojna	Borgi (janwada)	0.11203	16191	1.00000	1	0.57271	13810	0.40034	15603
Bagalkot	Mudhol	Lokapur	Naganapur	0.11803	15449	1.00000	1	0.54352	19912	0.40031	15604
Hassan	Channarayapatna	Kembali	Chikkarasanahalli	0.11226	16163	1.00000	1	0.57143	14113	0.40031	15605
Bagalkot	Mudhol	Nagaral	Nagaral	0.11379	15948	0.97289	22344	0.57939	12132	0.40030	15606
Davanagere	Davanagere	Tolahunase	Chattobanahalli	0.10523	16994	1.00000	1	0.60955	4885	0.40029	15607
Tumakuru	Sira	Huyildore	Chikkasandra kaval	0.11768	15483	1.00000	1	0.54501	19676	0.40029	15608
Belagavi	Athni	GUNDEWADI	KIRANAGI	0.11786	15463	1.00000	1	0.54420	19804	0.40029	15609
Davanagere	Harapanahalli	Punabhagatta	Kallugudi	0.10632	16866	1.00000	1	0.60323	6155	0.40029	15610
Chikkaballapura	Chikkaballapura	Angarekanahalli	Avalahalli	0.10501	17014	1.00000	1	0.61075	4610	0.40028	15611
Hassan	Arsikere	Narasipura	Honnakatta	0.10886	16582	1.00000	1	0.58914	9614	0.40027	15612
Koppal	Kushtagi	Hulgera	Hulgera	0.12492	14553	0.94501	25272	0.54323	19958	0.40027	15613
Ballari	Siruguppa	Kotehalsugur	Bandrahal	0.12266	14847	1.00000	1	0.52278	22769	0.40026	15614
Bidar	Bhalki	Dadgi	Kelwadi	0.11237	16145	1.00000	1	0.57065	14286	0.40025	15615
Hassan	Hole Narsipur	Malali	Parasanahalli	0.11159	16257	1.00000	1	0.57461	13341	0.40025	15616
Mandya	Malavalli	Thorekadanahalli	Nitthur kodihalli	0.11013	16424	1.00000	1	0.58219	11414	0.40025	15617
Chikkaballapura	Gauribidanur	Jarabandahalli	Thekalahalli	0.11627	15661	1.00000	1	0.55134	18529	0.40021	15618
Mandya	Nagamangala	Honnavaara	H.kyatanahalli	0.11728	15523	1.00000	1	0.54658	19417	0.40021	15619
Kalaburagi	Chitapur	Kadabur	Sugur (n)	0.10584	16917	1.00000	1	0.60551	5650	0.40018	15620

Yadgir	Shorapur	Mudnoor (k)	Mudnoor (k)	0.12642	14374	0.90752	26526	0.55859	17061	0.40018	15621
Chamarajanagar	Gundlupet	Mangala	Kaniyanapura	0.11933	15269	0.97289	22344	0.55199	18394	0.40017	15622
Chikkaballapura	Gudibanda	Thirumani	Bhogenahalli	0.13180	13712	1.00000	1	0.48618	25475	0.40017	15623
Ramanagara	Magadi	Thaggikuppe	Dubbagottige	0.12368	14719	1.00000	1	0.51808	23241	0.40016	15624
Bidar	Bidar	Gadgi	Soupur	0.10898	16555	1.00000	1	0.58791	9932	0.40015	15625
Mandya	Mandya	Dudda	Kannahatti	0.12597	14433	1.00000	1	0.50864	24113	0.40015	15626
Chikkaballapura	Gauribidanur	Ramapura	Papaganahalli	0.11089	16341	1.00000	1	0.57781	12543	0.40015	15627
Chikkaballapura	Chintamani	Kagathi	Badagavarahalli	0.13033	13900	1.00000	1	0.49161	25221	0.40015	15628
Tumakuru	Tumakuru	Hirehalli	Hirehalli	0.11598	15692	1.00000	1	0.55235	18331	0.40013	15629
Shivamogga	Shikaripur	Muddanahalli	Kengatti	0.10343	17187	1.00000	1	0.61922	2913	0.40010	15630
Chikkaballapura	Chintamani	Raghuttahalli	Nallagutlahalli	0.10324	17220	1.00000	1	0.62034	2643	0.40010	15631
Shivamogga	Sorab	Kathuvalli	Hosakoppa	0.11248	16129	1.00000	1	0.56941	14585	0.40010	15632
Ballari	Hagaribommanahalli	Dasamapura	Hosakeri	0.11697	15571	0.97289	22344	0.56273	16172	0.40008	15633
Chikkaballapura	Bagepalli	Yellampalli	Achepalli	0.12294	14817	0.97289	22344	0.53533	21166	0.40007	15634
Hassan	Arkalgud	Doddabemmathi	Arasikatte kaval	0.10597	16907	1.00000	1	0.60419	5949	0.40005	15635
Chikkaballapura	Bagepalli	Thimamapalli	Boynavaripalli	0.12640	14376	1.00000	1	0.50650	24277	0.40005	15636
Uttara Kannada	Sirsi	Melin onikeri	Melin onikeri	0.11333	16018	1.00000	1	0.56484	15665	0.40003	15637
Tumakuru	Madhugiri	Bijavara	Karamaradi	0.11234	16150	1.00000	1	0.56980	14492	0.40003	15638
Chitradurga	Holalkere	Chitrahalli	Echaghatta	0.10803	16675	1.00000	1	0.59247	8788	0.40000	15639
Vijayapura	Vijayapura	Hegadihal	Hegadihal	0.10953	16490	1.00000	1	0.58432	10852	0.40000	15640
Gadag	Shirahatti	Ranatur	Devihal	0.14023	12665	0.94501	25272	0.48287	25610	0.39998	15641
Tumakuru	Koratagere	Theetha	Kambadahalli	0.10915	16533	1.00000	1	0.58628	10355	0.39998	15642
Bidar	Bidar	Markhal	Markhal	0.11376	15953	1.00000	1	0.56242	16241	0.39996	15643
Vijayapura	Vijayapura	Halagani	Shegunashi	0.12228	14897	0.97289	22344	0.53779	20796	0.39995	15644
Koppal	Yelburga	Chikka mannapur (budur)	Gule	0.11609	15681	1.00000	1	0.55108	18585	0.39994	15645
Koppal	Gangawati	Sangapur	Vipra	0.11723	15529	1.00000	1	0.54570	19559	0.39994	15646
Uttara Kannada	Haliyal	Murukwad	Mugadkop	0.11104	16323	1.00000	1	0.57612	12967	0.39994	15647
Tumakuru	Chiknayakanhalli	Thimmanahalli	Hullenahalli	0.12549	14488	1.00000	1	0.50972	24026	0.39992	15648
Tumakuru	Gubbi	Byadagere	Dasarakallahalli	0.10977	16464	1.00000	1	0.58267	11286	0.39992	15649
Tumakuru	Gubbi	Chelur amanikere	Chelur amanikere	0.10930	16515	1.00000	1	0.58521	10615	0.39992	15650
Kolar	Malur	Kudiyapur	Ramapura	0.11137	16278	1.00000	1	0.57432	13424	0.39992	15651
Vijayapura	Vijayapura	Karjol	Tonsyal	0.11068	16356	1.00000	1	0.57775	12556	0.39989	15652
Vijayapura	Basavana Bagevadi	Ronihal	Garasangi (k.d.)	0.10844	16627	1.00000	1	0.58960	9495	0.39986	15653
Tumakuru	Koratagere	Bommaladevipura	Pannenhalli	0.10629	16875	0.97289	22344	0.61826	3125	0.39986	15654
Chitradurga	Holalkere	Gunjiganur	Rangavvanahalli	0.10559	16957	1.00000	1	0.60547	5665	0.39986	15655
Tumakuru	Turuvekere	Hullekere	Jakkanahalli	0.12629	14389	1.00000	1	0.50619	24298	0.39985	15656

Belagavi	Raybag	Bendwad	MAVINHOND A	0.12239	14887	1.00000	1	0.52229	22830	0.39984	15657
Kalaburagi	Chitapur	Tonshanhalli(s)	Gola (k)	0.13151	13754	0.97289	22344	0.49960	24752	0.39984	15658
Mysuru	Hunsur	Hanagodu	Hanagodu	0.13316	13550	1.00000	1	0.47997	25713	0.39982	15659
Belagavi	Raybag	Khanadal	KHANADAL	0.12020	15165	0.97289	22344	0.54651	19430	0.39982	15660
Ramanagara	Magadi	Bittasandra	Gangenapura	0.12774	14202	1.00000	1	0.50030	24709	0.39981	15661
Mandya	Pandavapura	Dinka	Valalekatte koppal	0.12726	14264	1.00000	1	0.50217	24590	0.39981	15662
Haveri	Byadgi	Bannihatti	Bannihatti	0.10982	16457	1.00000	1	0.58182	11503	0.39978	15663
Haveri	Haveri	Yalagachi	Yalagachi	0.11506	15797	0.94501	25272	0.58762	10021	0.39978	15664
Kolar	Kolar	Shapur	Hale somarasanahalli	0.11895	15322	1.00000	1	0.53711	20900	0.39977	15665
Tumakuru	Gubbi	Nittur	Ankapura	0.11590	15701	1.00000	1	0.55119	18556	0.39976	15666
Belagavi	Khanapur	Kadatanabagewadi	TOLAGI	0.11446	15879	1.00000	1	0.55812	17165	0.39975	15667
Tumakuru	Tiptur	Rangapura	Chikkakottigehalli	0.12342	14745	0.97289	22344	0.53194	21640	0.39974	15668
Belagavi	Bilahongal	MEKALMARADI	KALKUPPI	0.10262	17284	1.00000	1	0.62233	2048	0.39972	15669
Davanagere	Channagiri	-	Chiradoni	0.10710	16781	0.97289	22344	0.61287	4201	0.39971	15670
Tumakuru	Madhugiri	Kalidevapura	Gundagal	0.12463	14593	1.00000	1	0.51231	23807	0.39969	15671
Chikkaballapura	Chikkaballapura	Kondenahalli	Kondenahalli	0.11552	15738	1.00000	1	0.55270	18266	0.39968	15672
Ramanagara	Channapatna	Thittamaranahally	Mangalawarpet	0.12104	15059	1.00000	1	0.52744	22247	0.39967	15673
Bengaluru Rural	Devanahalli	Kundana	Neraganahalli	0.10223	17326	1.00000	1	0.62430	1289	0.39963	15674
Mandya	Malavalli	Sujjalur	Huvinakoppalu	0.12215	14916	1.00000	1	0.52248	22808	0.39963	15675
Tumakuru	Tiptur	Nallikere	Nallikere	0.10564	16951	1.00000	1	0.60407	5969	0.39962	15676
Belagavi	Savadathi	TALLUR	SOMAPUR	0.10716	16775	1.00000	1	0.59545	8016	0.39960	15677
Uttara Kannada	Supa	Bazar kunang	Ivoli	0.11280	16085	1.00000	1	0.56568	15446	0.39960	15678
Raichur	Manvi	Madlapur	Chikalparvi	0.11996	15197	1.00000	1	0.53190	21647	0.39960	15679
Hassan	Arsikere	Hiriyur	Salapura	0.10262	17282	1.00000	1	0.62168	2257	0.39958	15680
Uttara Kannada	Siddapur	Sovinkoppa	Honnekomb	0.11625	15663	1.00000	1	0.54872	19021	0.39956	15681
Belagavi	Gokak	GUJANAL	MUSALAMARI	0.11824	15415	1.00000	1	0.53949	20505	0.39956	15682
Raichur	Lingsugur	Sarjapur	Chick-hesarur	0.13264	13609	0.93281	26044	0.51553	23526	0.39956	15683
Chikkaballapura	Chintamani	Moodlagollahalli	Devapalli	0.11907	15305	1.00000	1	0.53566	21116	0.39955	15684
Hassan	Arsikere	Kenkere	Narammanahalli	0.10584	16918	1.00000	1	0.60263	6298	0.39954	15685
Kolar	Mulbagal	Gudipalli	G.kodihalli	0.11647	15635	1.00000	1	0.54756	19236	0.39953	15686
Haveri	Haveri	Handiganur	Handiganur	0.13617	13208	0.81307	26955	0.57598	13002	0.39952	15687
Tumakuru	Koratagere	Hanchihalli	Malleshapura	0.11049	16379	1.00000	1	0.57713	12700	0.39951	15688
Tumakuru	Tiptur	Gyaraghatta	Anivala	0.10888	16577	1.00000	1	0.58564	10510	0.39950	15689
Belagavi	Athni	Badachi	BADACHI	0.12317	14773	0.94501	25272	0.54771	19210	0.39948	15690
Chamarajanagar	Kollegala	P.g.palya	P.g.palya	0.12733	14258	0.93281	26044	0.53673	20957	0.39948	15691
Gadag	Shirahatti	Hebbal	Kanakawad	0.13751	13030	1.00000	1	0.46353	26197	0.39946	15692

Vijayapura	Basavana Bagevadi	Ronihal	Kubakaddi	0.12140	15002	1.00000	1	0.52500	22536	0.39944	15693
Bidar	Bhalki	Bhatambra	Bhatambra	0.11873	15351	0.94501	25272	0.56792	14929	0.39942	15694
Belagavi	Chikkodi	Jagnur	POGATYANAT TI	0.12088	15081	1.00000	1	0.52704	22290	0.39939	15695
Yadgir	Yadgir	Chinakhar	Chinakhar	0.12512	14535	0.94501	25272	0.53879	20638	0.39938	15696
Chikkaballapura	Chintamani	Kotagal	Kotagal	0.11337	16011	1.00000	1	0.56193	16341	0.39938	15697
Bagalkot	Mudhol	Machaknur	Machaknur	0.11123	16294	1.00000	1	0.57269	13818	0.39937	15698
Uttara Kannada	Siddapur	Hasaragod	Hirekai (kodsar halkani)	0.10363	17163	1.00000	1	0.61465	3841	0.39937	15699
Tumakuru	Kunigal	Huthridurga	Huthri	0.11682	15590	1.00000	1	0.54526	19632	0.39937	15700
Bidar	Bhalki	Nittur(b)	Hajnal	0.10252	17295	1.00000	1	0.62129	2385	0.39936	15701
Chikkamagalur	Chikkamagalur	Dasarahalli	Dasarahalli	0.11719	15533	0.94501	25272	0.57508	13235	0.39935	15702
Kalaburagi	Kalaburagi	Pattan	Pattan	0.10334	17203	1.00000	1	0.61621	3542	0.39933	15703
Davanagere	Channagiri	Kattalagere	Kasettihalli	0.11216	16174	1.00000	1	0.56772	14975	0.39933	15704
Kolar	Kolar	Ammanallur	Kadahalli	0.10910	16539	1.00000	1	0.58360	11058	0.39931	15705
Chitradurga	Chitradurga	Kogunde	Hemmanaghatta	0.10575	16933	1.00000	1	0.60196	6447	0.39929	15706
Vijayapura	Indi	Bhatagunaki	Bhatagunaki	0.11886	15335	0.94501	25272	0.56665	15209	0.39926	15707
Haveri	Hirekerur	Hirekabbur	Chikkabbar	0.11945	15259	0.88662	26621	0.60092	6711	0.39925	15708
Ballari	Sandur	Shusilanagar	Siddapur	0.12914	14015	1.00000	1	0.49278	25150	0.39924	15709
Bagalkot	Jamkhandi	Hire-padsalgi	Hirepadasalgi	0.12752	14231	1.00000	1	0.49901	24787	0.39924	15710
Mandya	Malavalli	Boppagowdanapura	Kodagahalli	0.11263	16109	1.00000	1	0.56495	15639	0.39923	15711
Koppal	Kushtagi	Manedhal	Bachinhal	0.13186	13706	0.94501	25272	0.51061	23967	0.39922	15712
Hassan	Channarayapatna	Kalkere	Tavarekere	0.10820	16656	1.00000	1	0.58796	9922	0.39920	15713
Tumakuru	Sira	Honnagondanahalli	Kusukunte kaval	0.12318	14771	1.00000	1	0.51644	23408	0.39919	15714
Ramanagara	Kanakapura	Marale bekupe	Mahimanahalli	0.11872	15355	1.00000	1	0.53582	21092	0.39919	15715
Chikkamagalur	Kadur	Mathigatta	Kariyanahalli	0.10956	16488	1.00000	1	0.58046	11846	0.39915	15716
Belagavi	Savadathi	MADLUR	BENAKATTI	0.12131	15018	1.00000	1	0.52417	22616	0.39914	15717
Chikkamagalur	Mudigere	Kirugunda	Udase	0.12161	14976	0.97289	22344	0.53741	20849	0.39913	15718
Chitradurga	Hosadurga	Devigere	Kyadigere	0.12177	14957	0.97289	22344	0.53668	20969	0.39913	15719
Belagavi	Gokak	Hirenandi	PANCHANA ANATTI	0.11260	16113	1.00000	1	0.56464	15704	0.39913	15720
Hassan	Sakleshpur	Hosur	Hosakote	0.11623	15665	1.00000	1	0.54695	19337	0.39911	15721
Tumakuru	Pavagada	Achammanahalli	Megalapalya	0.12134	15014	1.00000	1	0.52394	22635	0.39911	15722
Belagavi	Savadathi	Sirasangi	GOVANAKOPP A INAM	0.12501	14544	1.00000	1	0.50853	24122	0.39910	15723
Yadgir	Yadgir	Mudnal	Mudnal	0.13016	13918	0.97289	22344	0.50196	24597	0.39909	15724
Tumakuru	Sira	Dodda agrahara	Malanahalli	0.11510	15792	1.00000	1	0.55209	18375	0.39905	15725
Haveri	Shiggaon	Hanumarahalli	Chiknellur	0.10314	17229	1.00000	1	0.61612	3563	0.39905	15726
Hassan	Hassan	Madenur	Muddanahalli	0.11762	15488	1.00000	1	0.54022	20405	0.39904	15727

Gadag	Mundargi	Bidnahal	Budihal	0.12075	15093	1.00000	1	0.52617	22395	0.39903	15728
Chikkaballapura	Chikkaballapura	Kuppa halli	Arasanahalli	0.10515	17006	1.00000	1	0.60413	5962	0.39901	15729
Mandya	Malavalli	D.halasaahalli	Banasamudra	0.12133	15015	0.94501	25272	0.55403	18037	0.39901	15730
Raichur	Sindhnur	Pagadadinni	Kunnatgi	0.12965	13968	1.00000	1	0.48988	25302	0.39898	15731
Koppal	Koppal	Ojanhalli	Naregal	0.10855	16611	1.00000	1	0.58507	10659	0.39898	15732
Shivamogga	Hosanagara	Sonale	Varamballi	0.10153	17405	1.00000	1	0.62553	13	0.39898	15733
Chitradurga	Holalkere	Muthugaduru	Kalagatta	0.11453	15873	0.97289	22344	0.56991	14474	0.39896	15734
Raichur	Sindhnur	Walbellary	Walbellary	0.11993	15206	1.00000	1	0.52942	21974	0.39895	15735
Hassan	Arsikere	Puralehalli	Kondavagilu	0.10547	16970	1.00000	1	0.60190	6467	0.39892	15736
Kalaburagi	Jevargi	Wadgera	Wadgera	0.11378	15951	1.00000	1	0.55791	17211	0.39892	15737
Raichur	Devadurga	Shavantgera	Hanchinhal	0.11966	15234	1.00000	1	0.53053	21845	0.39892	15738
Shivamogga	Shikaripur	Manchikoppa	Muthagi	0.10860	16607	1.00000	1	0.58445	10821	0.39890	15739
Hassan	Alur	Taluru	Samudravalli	0.12139	15004	1.00000	1	0.52286	22756	0.39889	15740
Vijayapura	Sindgi	Almel	Almel	0.16747	9479	0.68209	27041	0.55563	17700	0.39889	15741
Uttara Kannada	Siddapur	Itagi	Taragod	0.11856	15375	1.00000	1	0.53532	21168	0.39889	15742
Mandya	Malavalli	Kundur	Thenkahalli	0.13281	13590	1.00000	1	0.47785	25792	0.39888	15743
Chikkamagalur	Kadur	Jodithimmapura	Karehalli.d	0.10302	17237	1.00000	1	0.61601	3588	0.39887	15744
Uttara Kannada	Mundgod	Gunjavati	Balehalli	0.10607	16892	1.00000	1	0.59822	7313	0.39886	15745
Bidar	Bidar	Aliabad (j)	Chondi	0.11232	16154	0.97289	22344	0.58063	11809	0.39885	15746
Dharwad	Kundgol	Devanur	Devanur	0.10700	16793	1.00000	1	0.59283	8679	0.39882	15747
Yadgir	Yadgir	Belgunda	Belgunda	0.14211	12438	0.94501	25272	0.47233	25970	0.39881	15748
Davanagere	Channagiri	Kanivebilachi	Kengapura	0.11244	16134	0.97289	22344	0.57987	11996	0.39881	15749
Haveri	Ranibennur	Chikka kuravatti	Ramapur	0.10807	16672	1.00000	1	0.58685	10209	0.39879	15750
Vijayapura	Sindgi	Harnal	Harnal	0.10480	17035	1.00000	1	0.60517	5731	0.39879	15751
Hassan	Alur	Madabalu	Kongavalli	0.10139	17422	1.00000	1	0.62553	13	0.39879	15752
Mandya	Mandya	Bevakal	Javanahalli	0.11929	15276	1.00000	1	0.53159	21682	0.39877	15753
Kolar	Kolar	Muduvadi	Thotliganahalli	0.11162	16249	1.00000	1	0.56809	14885	0.39877	15754
Ramanagara	Kanakapura	Harohalli	Thamasandra	0.10788	16691	1.00000	1	0.58775	9982	0.39876	15755
Kolar	Mulbagal	Balla	Doddamadenahalli	0.12155	14987	0.97289	22344	0.53607	21055	0.39874	15756
Bidar	Bidar	Hokrana(b)	Hokrana(b)	0.10885	16585	1.00000	1	0.58227	11382	0.39870	15757
Chikkaballapura	Sidlaghatta	Devaramallur	Bommanahalli	0.13766	13005	0.94501	25272	0.48717	25425	0.39870	15758
Chitradurga	Chitradurga	Iyyanahalli	K. Ballekatte	0.10257	17288	1.00000	1	0.61784	3231	0.39869	15759
Bagalkot	Jamkhandi	Bidari	Janawad	0.10830	16640	1.00000	1	0.58509	10655	0.39868	15760
Raichur	Sindhnur	Ramathanhal	Diddigi	0.12954	13978	0.97289	22344	0.50272	24547	0.39866	15761
Chikkaballapura	Bagepalli	Kanagamakala palli	Arigepalli	0.11694	15575	1.00000	1	0.54171	20168	0.39864	15762
Tumakuru	Sira	Tarur	Balanapalya	0.10741	16749	1.00000	1	0.58967	9475	0.39861	15763
Bidar	Humnabad	Kankatta	Kankatta	0.11473	15850	0.97289	22344	0.56736	15054	0.39859	15764
Koppal	Koppal	Bandiharapur	Narayanpet	0.11675	15603	1.00000	1	0.54237	20082	0.39858	15765
Raichur	Raichur	Udamgal	Naglapur	0.13752	13028	1.00000	1	0.46041	26261	0.39857	15766
Haveri	Savanur	Jallapur	Kalalkond	0.10649	16847	1.00000	1	0.59454	8257	0.39857	15767
Ballari	Hagaribommanahalli	Dasamapura	Dasmapura	0.12013	15172	1.00000	1	0.52701	22292	0.39856	15768

Tumakuru	Pavagada	Achammanahalli	achammanahalli	0.10317	17228	1.00000	1	0.61364	4033	0.39856	15769
Chamarajanagara	Chamarajanagara	Hebbasur	Ayyanapura	0.11304	16053	1.00000	1	0.56005	16743	0.39855	15770
Chitradurga	Holalkere	Chikkayemmiganur	Iyyanahalli	0.10966	16477	1.00000	1	0.57725	12668	0.39854	15771
Haveri	Byadgi	Budapanahalli	Alalageri	0.10910	16536	1.00000	1	0.58011	11929	0.39852	15772
Vijayapura	Vijayapura	Halagani	Halagani	0.12633	14383	0.94501	25272	0.53015	21893	0.39852	15773
Tumakuru	Gubbi	Kunnala	Lingammanahalli	0.11097	16331	1.00000	1	0.57025	14394	0.39850	15774
Tumakuru	Kunigal	Yediyur	Gottikere	0.11341	16004	1.00000	1	0.55797	17199	0.39850	15775
Raichur	Lingsugur	Gorebal	Upperi(big)	0.11472	15852	1.00000	1	0.55156	18485	0.39848	15776
Tumakuru	Sira	Dodda agrahara	Handimalku	0.12143	14996	1.00000	1	0.52104	22942	0.39847	15777
Haveri	Byadgi	Mallur	Teredhalli	0.11352	15987	1.00000	1	0.55732	17339	0.39847	15778
Bidar	Humnabad	Dakulgi	Hilalpur	0.11732	15522	1.00000	1	0.53925	20546	0.39846	15779
Kalaburagi	Chincholi	Siroli	Hovinhalli	0.12990	13943	1.00000	1	0.48698	25437	0.39845	15780
Kalaburagi	Jevargi	Harwal	Harwal	0.11120	16299	0.97289	22344	0.58468	10756	0.39844	15781
Tumakuru	Sira	Hosur	Ranganahalli	0.11288	16076	1.00000	1	0.56033	16677	0.39843	15782
Tumakuru	Turuvekere	Ammasandra	Ammasandra	0.10557	16959	1.00000	1	0.59906	7108	0.39841	15783
Kolar	Kolar	Vadagur	Kalahastipura	0.11351	15989	1.00000	1	0.55714	17378	0.39841	15784
Tumakuru	Sira	Neralagudda	Ajjenahalli	0.10995	16439	1.00000	1	0.57515	13213	0.39841	15785
Shivamogga	Shivamogga	Puradalu	Puradalu	0.11164	16246	1.00000	1	0.56643	15266	0.39840	15786
Mandya	Maddur	Nidaghatta	Madanaikanahalli	0.10151	17409	1.00000	1	0.62272	1911	0.39835	15787
Uttara Kannada	Siddapur	Tarehalli - kansur	Gavingudde	0.11095	16334	1.00000	1	0.56972	14508	0.39835	15788
Shivamogga	Shikaripur	Baganakatte	Baganakatte	0.12315	14777	0.97289	22344	0.52758	22230	0.39834	15789
Vijayapura	Muddebihal	Ingalgeri	Ingalgeri	0.11502	15803	0.97289	22344	0.56482	15667	0.39834	15790
Bengaluru Rural	Doddaballapur	Konaghatta	Shivapura	0.11104	16322	1.00000	1	0.56919	14632	0.39833	15791
Tumakuru	Madhugiri	Medigeshi	Nallekamanahalli	0.10916	16532	1.00000	1	0.57892	12274	0.39832	15792
Chitradurga	Holalkere	Horakeredevapur	Pampapura	0.10266	17281	1.00000	1	0.61555	3674	0.39831	15793
Tumakuru	Tiptur	Baluvaneralu	Mallidevihalli	0.12199	14928	1.00000	1	0.51802	23245	0.39831	15794
Tumakuru	Kunigal	Belidevalaya	Kenkere	0.10686	16814	1.00000	1	0.59122	9077	0.39828	15795
Hassan	Hole Narsipur	Kodihalli	Kurubarahalli	0.10463	17055	1.00000	1	0.60372	6044	0.39826	15796
Belagavi	Hukeri	HULLOLI	HULLOLIHATTI	0.11875	15350	1.00000	1	0.53194	21641	0.39825	15797
Kalaburagi	Sedam	Ranjole	Ranjole	0.11834	15403	0.97289	22344	0.54851	19059	0.39822	15798
Belagavi	Khanapur	Bhurunaki	GASTOLI	0.10834	16637	1.00000	1	0.58274	11267	0.39819	15799
Tumakuru	Chiknayakanhalli	Dugadihalli	Chunganahalli	0.10995	16437	1.00000	1	0.57418	13458	0.39819	15800
Gadag	Ron	Kuntoji	Kuntoji	0.12896	14043	1.00000	1	0.48955	25315	0.39819	15801
Mandya	Nagamangala	Haradanahalli	Sirapura	0.10628	16877	1.00000	1	0.59398	8383	0.39818	15802
Mysuru	Nanjangud	Thandavapura	Hebya	0.11873	15352	0.97289	22344	0.54650	19432	0.39818	15803
Haveri	Hirekerur	Hullatti	Hire mattur	0.10383	17141	1.00000	1	0.60796	5185	0.39817	15804

Chikkaballapura	Chintamani	Raghattahalli	Brahmanahalli	0.12665	14344	1.00000	1	0.49841	24819	0.39817	15805
Hassan	Arkalgud	Mokali	Madikehosahalli	0.10167	17382	1.00000	1	0.62084	2500	0.39816	15806
Haveri	Hangal	Baichavalli	Baichavalli	0.11836	15399	0.94501	25272	0.56422	15809	0.39814	15807
Tumakuru	Madhugiri	Chandragiri	Chandragiri	0.10582	16920	1.00000	1	0.59633	7800	0.39812	15808
Koppal	Koppal	Hasgal	Chilkmukki	0.12303	14804	1.00000	1	0.51290	23747	0.39812	15809
Chikkamagalur	Kadur	Keresanthe	Linglapura	0.10892	16567	1.00000	1	0.57932	12153	0.39812	15810
Bidar	Basavakalyan	Muchlam	Mustapur	0.14543	12032	1.00000	1	0.43386	26626	0.39811	15811
Shivamogga	Sorab	Harishi	Chikkadagodu	0.10238	17308	1.00000	1	0.61620	3544	0.39809	15812
Hassan	Arsikere	Kachighatta	Bevinahalli	0.10712	16780	1.00000	1	0.58892	9671	0.39808	15813
Bengaluru Rural	Devanahalli	Chennahalli	Polanahalli	0.11618	15671	0.97289	22344	0.55800	17191	0.39806	15814
Haveri	Byadgi	Gundenahalli	Arabagonda	0.10572	16936	1.00000	1	0.59655	7725	0.39805	15815
Hassan	Channarayapatna	Akkanahalli	Bananakere	0.10908	16543	1.00000	1	0.57807	12478	0.39802	15816
Yadgir	Shorapur	Mudnoor (k)	Mudnoor (b)	0.12481	14574	0.88662	26621	0.56978	14500	0.39802	15817
Chikkaballapura	Sidlaghatta	Kumbigana halli	Thimmasandra	0.11555	15736	1.00000	1	0.54555	19582	0.39798	15818
Tumakuru	Kunigal	Kodagihalli	Tubinakere	0.10731	16761	1.00000	1	0.58740	10075	0.39797	15819
Kolar	Malur	Hulimangala hosakote (hhosakote)	Koppathimmana halli	0.13115	13813	1.00000	1	0.48061	25691	0.39797	15820
Haveri	Hangal	Baichavalli	Hulaginakoppa	0.11164	16245	1.00000	1	0.56457	15730	0.39796	15821
Tumakuru	Chiknayakanhalli	Ramanahalli	Madanahalli	0.13491	13350	0.88151	26773	0.52985	21937	0.39793	15822
Davanagere	Channagiri	Karekatte	Karekatte	0.10543	16972	1.00000	1	0.59764	7461	0.39793	15823
Mysuru	Tirumakudal-Narsipu	Hegguru	Nanjapura	0.10166	17384	1.00000	21938	0.61981	2779	0.39793	15824
Koppal	Yelburga	Balgera	Balgera	0.11259	16115	1.00000	1	0.55965	16835	0.39792	15825
Ballari	Hospet	Chilakanahatti	Haravanahalli	0.11665	15616	0.97289	22344	0.55517	17811	0.39792	15826
Tumakuru	Madhugiri	Rangapura	Gidadagalhalli	0.11566	15725	1.00000	1	0.54475	19725	0.39792	15827
Chikkamagalur	Kadur	Kunkanadu	Honnenahalli	0.11418	15913	1.00000	1	0.55177	18436	0.39791	15828
Bidar	Basavakalyan	Gundur	Gundur	0.10634	16864	1.00000	1	0.59235	8815	0.39789	15829
Yadgir	Shahpur	Halgera	Gaddesugur	0.11997	15195	1.00000	1	0.52503	22534	0.39788	15830
Chikkamagalur	Tarikere	Chikkanvangala	Attigatta	0.10675	16825	1.00000	1	0.59001	9380	0.39787	15831
Bagalkot	Badami	Kendur (kutkanakeri)	Kendur	0.11226	16162	1.00000	1	0.56097	16557	0.39786	15832
Mysuru	Hunsur	Kothegala	Naganahalli	0.10352	17174	1.00000	21938	0.60820	5139	0.39783	15833
Koppal	Gangawati	Mallapur	Mallapur	0.11109	16313	0.97289	22344	0.58254	11311	0.39782	15834
Raichur	Raichur	Shakwadi	Sanknur	0.13314	13555	1.00000	1	0.47288	25945	0.39782	15835
Kolar	Bangarapet	Vengasandra	Mustoor	0.11822	15420	1.00000	1	0.53256	21554	0.39782	15836
Mandya	Nagamangala	Chinya	Sreeraghurampur a	0.11377	15952	1.00000	1	0.55337	18155	0.39782	15837
Bagalkot	Jamkhandi	Gote	Gothe	0.12364	14726	1.00000	1	0.50917	24063	0.39781	15838
Kolar	Mulbagal	Mudigere	Mudigere	0.11969	15230	1.00000	1	0.52592	22422	0.39780	15839
Raichur	Manvi	Neermanvi	Neermanvi	0.13276	13593	0.97289	22344	0.48734	25415	0.39779	15840
Koppal	Yelburga	Hiremyageri	Hiremyageri	0.10750	16735	1.00000	1	0.58552	10544	0.39778	15841

Mysuru	Mysuru	Ilawala	Erappanakoppalu	0.11072	16352	1.00000	1	0.56843	14794	0.39778	15842
Gadag	Shirahatti	Konchigeri	Konchigeri	0.12436	14630	1.00000	1	0.50601	24314	0.39775	15843
Chikkaballapura	Chintamani	Bhoomi setti halli	Somayajalahalli	0.12440	14627	1.00000	1	0.50583	24325	0.39775	15844
Yadgir	Yadgir	Kilenkera	Kilenkera	0.13131	13793	1.00000	1	0.47918	25743	0.39774	15845
Davanagere	Davanagere	Savalanga	Srikrishnanagara	0.11440	15887	1.00000	1	0.54999	18785	0.39773	15846
Hassan	Belur	Andale	Gorur	0.11450	15878	1.00000	1	0.54951	18869	0.39773	15847
Ramanagara	Ramanagara	Bannikuppe2	Lakkojanahalli	0.12256	14861	1.00000	1	0.51325	23710	0.39770	15848
Mysuru	Mysuru	Devalapura	Hadajana	0.12833	14125	1.00000	1	0.49015	25285	0.39770	15849
Raichur	Lingsugur	Amadihal	Komlapur	0.11952	15253	1.00000	1	0.52625	22386	0.39769	15850
Chikkamagalur	Kadur	Balliganur	Hoovinahalli	0.10207	17342	1.00000	1	0.61616	3553	0.39767	15851
Hassan	Channarayapatna	Gulasinda	Byaladakere	0.12492	14555	1.00000	1	0.50342	24487	0.39767	15852
Belagavi	Gokak	NALLANATTI	BASALIGUNDI	0.10933	16509	1.00000	1	0.57519	13202	0.39767	15853
Belagavi	Chikkodi	Hattarawat	HATTARWAT	0.11882	15340	1.00000	1	0.52919	22011	0.39765	15854
Bagalkot	Badami	Pattadkal	Bhadra nayakanjalihal	0.11105	16320	1.00000	1	0.56622	15314	0.39765	15855
Chitradurga	Chitradurga	Doddasiddawanahalli	Doddasiddavvanahalli	0.11813	15438	0.85593	26812	0.62185	2200	0.39764	15856
Chitradurga	Hiriyur	Kasturirangappenahalli	Vaddanahalli	0.11237	16144	1.00000	1	0.55948	16866	0.39763	15857
Ramanagara	Channapatna	Harokoppa	Nunnuru	0.11901	15311	1.00000	1	0.52821	22148	0.39762	15858
Chikkaballapura	Gauribidanur	Shampura	Kamaganahalli	0.10630	16872	0.97289	22344	0.60777	5225	0.39760	15859
Kalaburagi	Aland	Kadganchi	Kadganchi	0.12021	15163	0.97289	22344	0.53739	20856	0.39759	15860
Davanagere	Jagalur	Halekallu	Chaduragolla	0.11931	15274	0.91628	26216	0.57490	13283	0.39759	15861
Gadag	Shirahatti	Vadavi	Hosur	0.13930	12772	0.97289	22344	0.46368	26191	0.39757	15862
Chikkamagalur	Kadur	Chikkaballekere	Chikkaballekere	0.10459	17060	1.00000	1	0.60084	6731	0.39757	15863
Uttara Kannada	Honavar	Manki (guladakeri)	Sampolli	0.10508	17007	1.00000	1	0.59790	7395	0.39755	15864
Haveri	Hangal	Shyadaguppi	Kondoji	0.10926	16520	1.00000	1	0.57502	13261	0.39754	15865
Davanagere	Harihar	Malebennur	Malebennur	0.12318	14772	0.94501	25272	0.53971	20471	0.39754	15866
Haveri	Hirekerur	Aralikatti	Wadenapur	0.10525	16991	1.00000	1	0.59686	7648	0.39753	15867
Mandya	Pandavapura	Thirumalasagara chatra	Thirumalasagara chatra	0.11592	15699	1.00000	1	0.54189	20151	0.39752	15868
Tumakuru	Sira	Gopaladevarahalli	Battiganahalli	0.10813	16666	1.00000	1	0.58094	11722	0.39752	15869
Mandya	Krishnarajpet	Beeravalli	Hangaramuddanahalli	0.10350	17177	1.00000	1	0.60681	5388	0.39750	15870
Bidar	Basavakalyan	Algood	Algood	0.10504	17012	1.00000	1	0.59788	7399	0.39749	15871
Bidar	Bhalki	Byalhalli	Nirmanhalli	0.10806	16673	1.00000	1	0.58115	11661	0.39749	15872
Ballari	Hadagalli	Sogi	Varakanhalli	0.12893	14045	1.00000	1	0.48707	25431	0.39749	15873
Kalaburagi	Aland	Hallsalgar	Bolani	0.11649	15633	1.00000	1	0.53910	20577	0.39748	15874
Gadag	Gadag	Beladadi	Beladadi	0.13187	13705	0.94501	25272	0.50393	24460	0.39748	15875

Hassan	Belur	Andale	Mugalihalli	0.11455	15870	1.00000	1	0.54813	19128	0.39746	15876
Belagavi	Ramdurg	BATAKURKI	BATAKURKI	0.17308	8889	0.68209	27041	0.53183	21656	0.39746	15877
Raichur	Devadurga	Jalhalli	Jalhalli	0.13438	13404	0.88662	26621	0.52692	22307	0.39744	15878
Chikkaballapura	Sidlaghatta	Abbaludu	Settihalli	0.11820	15425	1.00000	1	0.53114	21754	0.39744	15879
Chikkaballapura	Chintamani	Oolavadi	Booramakalahalli	0.10699	16795	1.00000	1	0.58674	10249	0.39744	15880
Kolar	Bangarapet	T gollahalli	Kallikuppa	0.10950	16493	1.00000	1	0.57333	13648	0.39744	15881
Chikkaballapura	Bagepalli	Somanathapura	Gundamvaripalli	0.10997	16436	1.00000	1	0.57077	14260	0.39742	15882
Chitradurga	Chitradurga	Jampannanakanakote	Chikkenahalli	0.10815	16662	1.00000	1	0.58036	11872	0.39741	15883
Koppal	Yelburga	Tumurguddi	Tumurguddi	0.10876	16593	0.94501	25272	0.61064	4640	0.39741	15884
Vijayapura	Indi	Benakanhalli	Kenginal	0.10647	16849	0.97289	22344	0.60584	5572	0.39738	15885
Davanagere	Harihar	H.gopagundanahalli	Bakkapura	0.10167	17381	1.00000	1	0.61710	3365	0.39736	15886
Tumakuru	Kunigal	Taredakuppe	Chikkamalalavadi chathurbaga	0.11657	15626	1.00000	1	0.53817	20736	0.39734	15887
Bagalkot	Jamkhandi	Kumbar- hall	Kumbarhal	0.12485	14565	0.97289	22344	0.51647	23403	0.39734	15888
Kolar	Kolar	Madderi	Maniyanahalli	0.11811	15439	1.00000	1	0.53110	21758	0.39733	15889
Tumakuru	Tumakuru	Doddanaravangala	Banavara	0.11928	15279	1.00000	1	0.52576	22447	0.39730	15890
Chikkaballapura	Chikkaballapura	Posettihalli	Bandammanahalli	0.12427	14634	1.00000	1	0.50450	24422	0.39726	15891
Chikkamagalur	Kadur	Balliganur	B.kodihalli	0.10646	16850	1.00000	1	0.58882	9699	0.39724	15892
Koppal	Koppal	Madinur	Madinur	0.11161	16252	1.00000	1	0.56163	16405	0.39724	15893
Vijayapura	Muddebihal	Kuntoji	Kuntoji	0.11354	15982	0.97289	22344	0.56742	15042	0.39723	15894
Tumakuru	Sira	Tadakalur	Chiratahalli	0.12526	14516	0.97289	22344	0.51426	23628	0.39721	15895
Chikkamagalur	Kadur	Pillenhalli	Pillenhalli	0.10308	17233	1.00000	1	0.60793	5192	0.39720	15896
Tumakuru	Turuvekere	Thandaga	Marappanahalli	0.11996	15198	1.00000	1	0.52230	22828	0.39718	15897
Raichur	Lingsugur	Uppar nandihal	Lukkihal(small)	0.11382	15943	1.00000	1	0.55048	18694	0.39718	15898
Ballari	Hadagalli	Kuruvatthi	Harivi	0.12951	13984	0.97289	22344	0.49728	24896	0.39718	15899
Vijayapura	Vijayapura	Devar gennur	Devapur	0.12297	14811	0.97289	22344	0.52360	22670	0.39715	15900
Kalaburagi	Sedam	Uodgi	Udgi	0.11757	15494	1.00000	1	0.53277	21534	0.39715	15901
Davanagere	Honnali	Masadi	Masadi	0.12618	14402	0.88662	26621	0.55985	16789	0.39713	15902
Bengaluru Urban	Bengaluru South	Doddathoguru	Bettadasanapura	0.10332	17206	1.00000	1	0.60622	5501	0.39713	15903
Belagavi	Gokak	Akkatanagerahal	DUM URABINAHAT TI	0.10175	17373	1.00000	1	0.61554	3679	0.39713	15904
Chikkamagalur	Chikkamagalur	Melinahuluvathi	Melinahuluvathi	0.10901	16550	1.00000	1	0.57455	13362	0.39713	15905
Kolar	Srinivasapur	Dalasanur	Yaluvahalli	0.12216	14914	0.93281	26044	0.54950	18875	0.39710	15906
Raichur	Raichur	Mamdapur	Mamdapur	0.12544	14495	1.00000	1	0.49914	24783	0.39709	15907

Chamarajanagar	Gundlupet	Vaddagere	Karakalamadahalli	0.11177	16228	1.00000	1	0.56018	16717	0.39709	15908
Tumakuru	Gubbi	Kodigehalli	Kalenahalli	0.11269	16104	1.00000	1	0.55559	17714	0.39708	15909
Kalaburagi	Sedam	Lingamapally	Indira nagar	0.16230	10033	1.00000	1	0.38574	26895	0.39707	15910
Haveri	Hangal	Gejjihalli	Gejjihalli	0.12565	14471	0.85593	26812	0.58208	11434	0.39706	15911
Raichur	Lingsugur	Kotha	Medinapur	0.11046	16386	1.00000	1	0.56673	15189	0.39706	15912
Tumakuru	Tiptur	Hunaseghatta	Voddaramallena halli	0.11529	15767	0.94501	25272	0.57456	13357	0.39705	15913
Haveri	Ranibennur	Belur	Heeladahalli	0.10964	16481	1.00000	1	0.57094	14227	0.39705	15914
Belagavi	Ramdurg	HOSAKOTI	KAMAKERI	0.11633	15649	1.00000	1	0.53801	20765	0.39704	15915
Chikkaballapura	Sidlaghatta	Kundalagurki	Kundalagurki	0.10365	17161	1.00000	1	0.60382	6015	0.39703	15916
Ramanagara	Magadi	Banavadi	Banavadi	0.11393	15931	1.00000	1	0.54930	18916	0.39702	15917
Belagavi	Athni	SAMBARAGI	NAGANUR P.A.	0.11549	15741	1.00000	1	0.54188	20153	0.39702	15918
Bagalkot	Badami	Sulikeri	Sulikeri	0.11089	16339	1.00000	1	0.56422	15812	0.39699	15919
Chikkaballapura	Chikkaballapura	Dibburu	Doddathammana halli	0.11119	16301	0.97289	22344	0.57834	12400	0.39698	15920
Vijayapura	Muddebihal	Konnur	Konnur	0.10813	16667	1.00000	1	0.57858	12339	0.39697	15921
Ballari	Bellary	Sidiginamola	Karekal veerapura	0.13132	13792	1.00000	1	0.47635	25836	0.39696	15922
Koppal	Gangawati	Mallapur	Rangapur	0.10410	17111	1.00000	1	0.60086	6725	0.39696	15923
Chikkaballapura	Gauribidanur	Myalya	Myalya	0.11129	16285	1.00000	1	0.56205	16318	0.39696	15924
Mandya	Nagamangala	Honnavaara	Buvanahalli	0.10591	16911	1.00000	1	0.59060	9235	0.39695	15925
Bagalkot	Bagalkot	Shirur	Sirur	0.18176	7981	0.59857	27059	0.57485	13293	0.39694	15926
Hassan	Sakleshpur	Bage	Kakanamane	0.12012	15175	1.00000	1	0.52063	22980	0.39694	15927
Ramanagara	Kanakapura	Boodiguppa	Boodiguppa	0.11691	15577	1.00000	1	0.53489	21225	0.39692	15928
Tumakuru	Tumakuru	Sorekunte	Majjige kempanahalli	0.10932	16510	1.00000	1	0.57194	13993	0.39691	15929
Chamarajanagara	Chamarajanagara	Chandakavadi	Kodimole	0.11776	15470	1.00000	1	0.53093	21784	0.39689	15930
Tumakuru	Koratagere	Bukkapatna	Baraka	0.11020	16416	0.97289	22344	0.58310	11181	0.39689	15931
Koppal	Yelburga	Gaddigeri	Gedigera	0.12115	15044	0.91628	26216	0.56315	16077	0.39688	15932
Chamarajanagar	Gundlupet	Chikkati	Thondavadi	0.12777	14198	0.97289	22344	0.50284	24535	0.39686	15933
Shivamogga	Bhadravati	Tadasa	Hathikatte	0.14323	12314	1.00000	1	0.43635	26593	0.39684	15934
Chitradurga	Hosadurga	Devigere	Kadadanakere	0.11256	16120	1.00000	1	0.55517	17810	0.39683	15935
Ballari	Hadagalli	Mahajanadahalli	Mahajanadahalli	0.13607	13220	1.00000	1	0.45924	26282	0.39683	15936
Haveri	Byadgi	Tadas	Katenahalli	0.10444	17079	1.00000	1	0.59829	7292	0.39682	15937
Bagalkot	Hungund	Hire-shingangutti	Hiresinganagutti	0.11712	15545	0.97289	22344	0.54838	19084	0.39682	15938
Tumakuru	Koratagere	Voddagere	Buruganahalli	0.10643	16852	1.00000	1	0.58707	10161	0.39681	15939
Vijayapura	Basavana Bagevadi	Dindawar	Utnal	0.11401	15924	1.00000	1	0.54802	19149	0.39681	15940
Bengaluru Rural	Hosakote	Orohalli	Gonakanahalli	0.10203	17348	1.00000	1	0.61235	4303	0.39680	15941

Tumakuru	Chiknayakanhalli	Honnebagi	Gollarahalli	0.11740	15511	1.00000	1	0.53215	21616	0.39680	15942
Haveri	Haveri	Naganur	Varadahalli	0.10895	16559	0.94501	25272	0.60682	5382	0.39680	15943
Mysuru	Krishnarajanagara	Honnenahalli	Gummanahalli	0.12300	14807	0.97289	22344	0.52205	22848	0.39679	15944
Vijayapura	Indi	Revathagaon	Revathagaon	0.11523	15775	0.97289	22344	0.55722	17362	0.39678	15945
Tumakuru	Tumakuru	Kora	Hanchihalli	0.11791	15459	1.00000	1	0.52979	21943	0.39678	15946
Raichur	Raichur	Jegarkal	Jegarkal	0.13475	13369	1.00000	1	0.46349	26198	0.39676	15947
Bagalkot	Badami	Layadgundi	Layadagundi	0.11192	16204	1.00000	1	0.55800	17192	0.39675	15948
Kolar	Bangarapet	N.g. Hulkur	Panthanahalli	0.10927	16518	1.00000	1	0.57149	14095	0.39674	15949
Ramanagara	Channapatna	Rampura	Rampura	0.11571	15716	1.00000	1	0.53965	20479	0.39673	15950
Bidar	Bhalki	Dadgi	Harnal	0.10065	17511	1.00000	1	0.62040	2627	0.39673	15951
Tumakuru	Tiptur	Gungaramale	Kallahalli	0.11388	15940	1.00000	1	0.54832	19096	0.39673	15952
Tumakuru	Turuvekere	Hadavanahalli	Marasandra	0.11855	15378	1.00000	1	0.52669	22328	0.39673	15953
Tumakuru	Tumakuru	Ballagere	Kambalapura	0.11963	15239	0.94501	25272	0.55226	18348	0.39672	15954
Mandya	Malavalli	Bydarahalli	Gollarahalli	0.12714	14278	1.00000	1	0.49107	25252	0.39671	15955
Vijayapura	Vijayapura	Nagathan	Nagathan	0.13630	13187	0.88662	26621	0.51662	23390	0.39670	15956
Chikkamagalur	Kadur	Nagarahalu	Kabballi	0.10930	16513	1.00000	1	0.57118	14167	0.39670	15957
Mandya	Malavalli	Nelamakanahalli	Gulagatta	0.10011	17570	1.00000	1	0.62356	1596	0.39669	15958
Chikkamagalur	Tarikere	Begur	Arabala	0.11170	16236	1.00000	1	0.55886	17011	0.39669	15959
Belagavi	Athni	NANDAGAON	NANDAGAON	0.11159	16258	0.97289	22344	0.57497	13266	0.39668	15960
Koppal	Koppal	Bahaddurbandi	Chukankal	0.10486	17032	0.97289	22344	0.61184	4408	0.39668	15961
Mandya	Pandavapura	Thirumalasagara chatra	Desavahalli	0.12544	14496	1.00000	1	0.49760	24877	0.39668	15962
Chitradurga	Hiriyur	Kasturirangappenahalli	Pitlali	0.10651	16843	1.00000	1	0.58590	10450	0.39665	15963
Yadgir	Shahpur	Bendebembli	Kadrapur	0.11050	16376	1.00000	1	0.56469	15697	0.39663	15964
Tumakuru	Sira	Tarur	Hosamallanahalli	0.12573	14463	1.00000	1	0.49625	24952	0.39662	15965
Kolar	Kolar	Muduvathi	Muduvathi	0.12076	15091	1.00000	1	0.51664	23389	0.39662	15966
Kalaburagi	Kalaburagi	Kinnisadak	Dhorjambga	0.10405	17121	1.00000	1	0.59953	7014	0.39660	15967
Chitradurga	Chitradurga	Bheemasamudra	Nallikatte	0.10223	17327	1.00000	1	0.61024	4717	0.39660	15968
Chitradurga	Challakere	Sanikere	Kammathmarikunte	0.11702	15563	1.00000	1	0.53308	21495	0.39660	15969
Hassan	Belur	Savasihalli	Shivapura	0.10300	17243	1.00000	1	0.60566	5606	0.39660	15970
Belagavi	Chikkodi	KARAGAON	KARAGAON	0.11130	16284	0.91628	26216	0.61158	4462	0.39658	15971
Davanagere	Honnali	Belagutti	Beeragondanahalli	0.10479	17036	1.00000	1	0.59517	8093	0.39657	15972
Bidar	Bhalki	Dhanoora	Dhanura	0.10722	16765	1.00000	1	0.58170	11545	0.39657	15973
Shivamogga	Shikaripur	Ambaragoppa	Thumrihosuru	0.14713	11817	0.97289	22344	0.43567	26602	0.39656	15974
Kolar	Srinivaspur	Hodali	Dasara thimmanahalli	0.10163	17390	1.00000	1	0.61359	4044	0.39655	15975
Shivamogga	Shikaripur	Harigi	Guddadahosalli	0.15466	10874	1.00000	1	0.40316	26844	0.39654	15976
Kalaburagi	Kalaburagi	Kiranagi	Kiranagi	0.12527	14512	0.91628	26216	0.54321	19960	0.39654	15977

Tumakuru	Koratagere	Yalerapura	Irakasandra	0.11807	15445	1.00000	1	0.52808	22166	0.39653	15978
Bidar	Bhalki	Ambesangu	Walsang	0.11368	15963	1.00000	1	0.54838	19083	0.39651	15979
Tumakuru	Turuvekere	Lokammanahalli	Ajjenahalli	0.11286	16080	1.00000	1	0.55223	18350	0.39648	15980
Tumakuru	Koratagere	Agrahara	Golladevarahalli	0.10925	16522	1.00000	1	0.57047	14332	0.39648	15981
Tumakuru	Tumakuru	Devalapura	Hottemallappana palya	0.11385	15942	1.00000	1	0.54740	19263	0.39647	15982
Davanagere	Channagiri	Halekallu	Mugalihalli	0.11562	15729	0.97289	22344	0.55400	18043	0.39646	15983
Ramanagara	Kanakapura	Yalachavadi	Huyalappanahalli	0.11395	15930	1.00000	1	0.54686	19362	0.39646	15984
Kolar	Srinivasapur	Yeramvaripalli	Mudivaripalli	0.11214	16177	1.00000	1	0.55567	17695	0.39645	15985
Chikkamagalur	Kadur	Basuru	Chikkabasur	0.11089	16340	1.00000	1	0.56190	16346	0.39645	15986
Hassan	Channarayapatna	Devasthana kalenahalli	Mallenahalli	0.09976	17603	1.00000	1	0.62443	1250	0.39642	15987
Tumakuru	Tiptur	Aralaguppe	Aralaguppe	0.10917	16531	1.00000	1	0.57063	14293	0.39641	15988
Uttara Kannada	Siddapur	Tarehalli - kansur	Kalkatte hunasekoppa	0.10386	17138	1.00000	1	0.59978	6948	0.39641	15989
Tumakuru	Sira	Handikunte	Hariyajjanahalli	0.11633	15652	1.00000	1	0.53547	21144	0.39640	15990
Chikkaballapura	Chintamani	Pedduru	Korakonahalli	0.10158	17395	1.00000	1	0.61307	4155	0.39638	15991
Chitradurga	Hiriyur	Eswaragere	Eswaragere	0.11474	15847	0.97289	22344	0.55780	17233	0.39636	15992
Chikkamagalur	Tarikere	Mugali	Garagadahalli	0.10044	17530	1.00000	1	0.61994	2747	0.39636	15993
Chamarajanagar	Gundlupet	Chikkati	Arepura	0.11696	15573	1.00000	1	0.53228	21595	0.39633	15994
Tumakuru	Tiptur	Dasarighatta	Dasarighatta	0.11482	15835	1.00000	1	0.54216	20113	0.39633	15995
Tumakuru	Sira	Bandakunte	Bidarakere	0.11088	16344	1.00000	1	0.56126	16487	0.39628	15996
Chikkaballapura	Chintamani	Korlaparthi	Devaganahalli	0.10427	17097	1.00000	1	0.59676	7677	0.39627	15997
Mandya	Malavalli	Yethambadi	Belathur	0.11856	15376	1.00000	1	0.52469	22568	0.39623	15998
Hassan	Hassan	Kattaya	Henavanahalli kaval	0.09945	17632	1.00000	1	0.62553	13	0.39623	15999
Ballari	Hagaribommanahalli	Ambli	Kudithinamoggi	0.13661	13141	1.00000	1	0.45535	26358	0.39622	16000
Shivamogga	Shikaripur	Baganakatte	Sanklapura	0.10859	16608	1.00000	1	0.57280	13784	0.39622	16001
Kolar	Bangarapet	Srinivasasandra	Chinchandlahalli	0.11388	15938	1.00000	1	0.54605	19509	0.39619	16002
Chikkaballapura	Chikkaballapura	Aruuru	Bandahalli	0.11187	16213	0.97289	22344	0.57136	14123	0.39618	16003
Davanagere	Channagiri	Hiremalali	Chikkamadalu	0.11328	16025	0.94501	25272	0.58088	11735	0.39618	16004
Mysuru	Heggadadevankote	Alanahalli	Ankanahalli	0.12088	15080	1.00000	21938	0.51440	23618	0.39618	16005
Belagavi	Athni	MALABAD	MALABAD	0.10998	16435	1.00000	1	0.56527	15559	0.39615	16006
Belagavi	Athni	TANGADI	TANGADI	0.11212	16180	0.97289	22344	0.56989	14478	0.39614	16007
Kolar	Malur	Huladenahalli	Venkatarajanahalli	0.12725	14266	1.00000	1	0.48848	25353	0.39612	16008
Ramanagara	Magadi	Sathanur	Kempasagara	0.12160	14980	1.00000	1	0.51094	23922	0.39607	16009
Haveri	Ranibennur	Mudenur	Malakanahalli	0.10833	16638	1.00000	1	0.57352	13605	0.39606	16010

Mandya	Nagamangala	Karadahalli	Dum jakkanahalli	0.11490	15825	1.00000	1	0.54070	20339	0.39606	16011
Chikkaballapura	Gauribidanur	Doddakurugodu	Malenahalli	0.12831	14127	0.85471	26888	0.56648	15248	0.39606	16012
Tumakuru	Kunigal	Yadavanne	Pallerayanahalli	0.09965	17613	1.00000	1	0.62338	1664	0.39604	16013
Tumakuru	Tiptur	Aralaguppe	Eranakall kaval	0.10789	16690	1.00000	1	0.57572	13070	0.39603	16014
Hassan	Belur	Hanike	Malenahalli	0.10362	17164	1.00000	1	0.59936	7043	0.39602	16015
Kolar	Kolar	Itharasanahalli	Bennangur	0.11737	15514	1.00000	1	0.52914	22016	0.39601	16016
Chitradurga	Chitradurga	Turuvanur	Bogalerahatti	0.11671	15606	0.91628	26216	0.58074	11783	0.39601	16017
Chitradurga	Hosadurga	Mallapanahalli	Chikkabyladaker e	0.10301	17240	1.00000	1	0.60287	6238	0.39600	16018
Chikkaballapura	Bagepalli	Somanathapura	Chinaganapalli	0.11186	16218	0.97289	22344	0.57064	14288	0.39600	16019
Tumakuru	Sira	Dwaranakunte	Musakaloti	0.10887	16578	1.00000	1	0.57031	14377	0.39598	16020
Ballari	Siruguppa	B.m.sugur	Alabanur	0.11389	15936	1.00000	1	0.54512	19650	0.39597	16021
Koppal	Gangawati	Kesarhatti	Malkanmardi	0.13249	13633	1.00000	1	0.46861	26069	0.39597	16022
Bidar	Humnabad	Changler	Polakpalli	0.10868	16600	1.00000	1	0.57127	14146	0.39597	16023
Raichur	Sindhur	Madsirwar	Budiwal	0.12107	15054	1.00000	1	0.51279	23760	0.39596	16024
Chamarajanagar	Yelandur	Gumballi	Uppinamole	0.13495	13346	1.00000	1	0.45998	26267	0.39595	16025
Koppal	Gangawati	Kardona	Mallapur	0.10604	16900	0.94501	25272	0.61945	2857	0.39594	16026
Tumakuru	Tumakuru	Kestur	Batsandra	0.10431	17090	1.00000	1	0.59507	8122	0.39594	16027
Vijayapura	Vijayapura	Jainapur	Hangaragi	0.10556	16961	1.00000	1	0.58792	9927	0.39592	16028
Yadgir	Shahpur	Konkal	Kurihal	0.11533	15764	1.00000	1	0.53807	20753	0.39591	16029
Mandya	Nagamangala	Lalanakere	Bidarakere	0.10628	16879	1.00000	1	0.58388	10979	0.39590	16030
Uttara Kannada	Yellapur	Nandolli	Magod	0.11122	16296	1.00000	1	0.55793	17207	0.39590	16031
Kolar	Mulbagal	Balla	Vijalapura	0.10098	17469	1.00000	1	0.61451	3872	0.39590	16032
Chitradurga	Chitradurga	Bheemasamudra	N.ballikatte	0.10758	16721	1.00000	1	0.57671	12798	0.39588	16033
Tumakuru	Kunigal	Kodagihalli	Hosahalli	0.12618	14405	1.00000	1	0.49167	25216	0.39587	16034
Koppal	Gangawati	Kardona	Yettinhatti	0.13190	13702	1.00000	1	0.47031	26026	0.39587	16035
Tumakuru	Tiptur	Sarathavalli	Sarathavalli	0.10521	16997	0.94501	25272	0.62392	1452	0.39587	16036
Vijayapura	Muddebihal	Kodaganur	Kodaganur	0.10946	16498	1.00000	1	0.56670	15196	0.39586	16037
Koppal	Kushtagi	Hiremannapur	Nawalhalli	0.11333	16019	1.00000	1	0.54737	19266	0.39586	16038
Tumakuru	Tumakuru	Beladhara	Kenchanapalya	0.09915	17674	1.00000	1	0.62553	13	0.39584	16039
Bidar	Aurad	Hedgapur	Hedgapur	0.10853	16614	0.97289	22344	0.58736	10087	0.39583	16040
Koppal	Kushtagi	Mudenoor	Benchamatti	0.09966	17610	1.00000	1	0.62228	2070	0.39583	16041
Haveri	Shiggaon	Hanumarahalli	Kankanwad	0.10908	16541	1.00000	1	0.56849	14780	0.39581	16042
Bengaluru Rural	Devanahalli	Ibasapura	Gopasandra	0.10819	16657	1.00000	1	0.57318	13684	0.39581	16043
Shivamogga	Shikaripur	Harogoppa	Hirekoralahalli	0.12680	14323	0.97289	22344	0.50261	24555	0.39580	16044
Uttara Kannada	Ankola	Dongri	Dongri	0.10120	17442	1.00000	1	0.61265	4253	0.39579	16045
Shivamogga	Shikaripur	Hirejamburu	Nagihalli	0.11655	15628	0.97289	22344	0.54673	19381	0.39578	16046
Belagavi	Gokak	MUNYAL	KAMALADINNI	0.11852	15384	1.00000	1	0.52299	22741	0.39576	16047
Yadgir	Shahpur	Khanapur	Khanapur	0.11260	16114	1.00000	1	0.55045	18703	0.39575	16048
Haveri	Savanur	Hesarur	Hesarur	0.12195	14933	0.88662	26621	0.57318	13684	0.39574	16049

Uttara Kannada	Yellapur	Mavinmane	Benadaguli	0.11160	16256	1.00000	1	0.55535	17767	0.39574	16050
Davanagere	Honnali	Hanumasagara	Balamuri	0.10595	16909	1.00000	1	0.58494	10688	0.39573	16051
Belagavi	Khanapur	Nagargali	KUMBARDA	0.10537	16983	1.00000	1	0.58814	9877	0.39572	16052
Belagavi	Khanapur	BARAGAON	NIDAGAL	0.10409	17115	1.00000	1	0.59529	8051	0.39571	16053
Chamarajanagar	Gundlupet	Bannithalapura	Bannithalapura	0.12587	14441	0.94501	25272	0.52091	22956	0.39571	16054
Tumakuru	Koratagere	Theetha	Gaddobanahalli	0.09943	17635	1.00000	1	0.62316	1747	0.39571	16055
Hassan	Belur	Hebbalu	Joghalli	0.10981	16458	1.00000	1	0.56412	15830	0.39567	16056
Chitradurga	Hosadurga	Mathodu	Kellodu	0.10974	16472	1.00000	1	0.56444	15760	0.39566	16057
Davanagere	Honnali	Kattigi	Kathige	0.10834	16634	1.00000	1	0.57159	14075	0.39564	16058
Vijayapura	Indi	Zalaki	Arajanal	0.11589	15705	0.94501	25272	0.56547	15504	0.39563	16059
Kalaburagi	Sedam	Motakpalli	Shaklatpalli	0.12611	14417	1.00000	1	0.49104	25253	0.39563	16060
Yadgir	Shorapur	Agni	Agthirth	0.11206	16187	1.00000	1	0.55259	18283	0.39563	16061
Belagavi	Gokak	MAKKALAGERI	MAKKALAGERI	0.12549	14487	1.00000	1	0.49339	25114	0.39561	16062
Bagalkot	Bagalkot	Devanal	Hire-sansi	0.11224	16166	1.00000	1	0.55150	18494	0.39557	16063
Ballari	Siruguppa	Kududarahal	Seedaragadda	0.16853	9370	1.00000	1	0.36721	26945	0.39555	16064
Chikkaballapura	Gudibanda	Beechaganahalli	Chikkakurubarahalli	0.10752	16732	1.00000	1	0.57558	13098	0.39554	16065
Koppal	Kushtagi	Sanganhal	Ganganhal	0.12379	14695	0.94501	25272	0.52898	22041	0.39554	16066
Yadgir	Yadgir	Gajarkot	Gajarkot	0.12528	14510	1.00000	1	0.49386	25097	0.39551	16067
Bidar	Bidar	Kaplapur (a)	Kaplapur (a)	0.10408	17117	1.00000	1	0.59443	8282	0.39551	16068
Shivamogga	Sorab	Gudavi	Saremaruru	0.09941	17639	1.00000	1	0.62227	2075	0.39550	16069
Gadag	Mundargi	Kadampur	Churchihal	0.12302	14805	1.00000	1	0.50286	24530	0.39550	16070
Uttara Kannada	Haliyal	Murukwad	Shivapur	0.11248	16128	1.00000	1	0.54988	18808	0.39547	16071
Kalaburagi	Kalaburagi	Kalmud	Kalmud	0.10821	16654	1.00000	1	0.57146	14099	0.39545	16072
Haveri	Shiggaon	Bannur	Bannikoppa	0.10530	16987	1.00000	1	0.58721	10127	0.39543	16073
Bengaluru Rural	Devanahalli	Vishwanathapura	Setterahalli	0.10198	17357	1.00000	1	0.60617	5513	0.39540	16074
Mysuru	Mysuru	Jayapura	Jayapura	0.11462	15863	1.00000	1	0.53931	20536	0.39539	16075
Chitradurga	Challakere	Devareddihalli	Bhoganahalli	0.11555	15735	1.00000	1	0.53491	21223	0.39539	16076
Haveri	Hangal	Kirwadi	Kirwadi	0.11486	15830	0.97289	22344	0.55309	18206	0.39537	16077
Vijayapura	Muddebihal	Rakkasagi	Bangaragund	0.10950	16492	1.00000	1	0.56439	15773	0.39537	16078
Ramanagara	Channapatna	Banagahalli	Banagahalli	0.11372	15958	1.00000	1	0.54342	19925	0.39536	16079
Bidar	Humnabad	Belkera	Shamtabad	0.10225	17324	1.00000	1	0.60427	5929	0.39534	16080
Tumakuru	Gubbi	Hosakere	Kempanahalli	0.10960	16485	1.00000	1	0.56349	15996	0.39527	16081
Tumakuru	Tumakuru	Nelahal	Kolalakunte	0.10336	17199	1.00000	1	0.59749	7496	0.39527	16082
Koppal	Gangawati	Sanapur	Anjanahalli	0.12353	14734	1.00000	1	0.49986	24739	0.39525	16083
Mysuru	Nanjangud	Suthur	Jeemaralli	0.09914	17677	1.00000	1	0.62276	1893	0.39523	16084
Gadag	Shirahatti	Magadi	Magadi	0.13140	13780	0.90752	26526	0.51767	23281	0.39522	16085
Tumakuru	Kunigal	Nagasandra	Jiddigere	0.11024	16414	1.00000	1	0.55994	16765	0.39521	16086
Tumakuru	Koratagere	Theetha	Veerapura	0.10638	16857	1.00000	1	0.58013	11924	0.39518	16087
Tumakuru	Pavagada	Naliganahalli	Balammanahalli	0.10442	17082	1.00000	1	0.59101	9139	0.39517	16088

Kolar	Mulbagal	Amblikal	Tathighattanada mpalli	0.10836	16633	1.00000	1	0.56946	14574	0.39517	16089
Mandya	Mandya	Muthegere	Harakadahalli	0.11526	15770	1.00000	1	0.53540	21158	0.39517	16090
Tumakuru	Sira	Ramalingapura	Janakallu	0.11381	15944	1.00000	1	0.54218	20109	0.39516	16091
Belagavi	Chikkodi	Vadral	KHAJAGOUDA NHATTI	0.11504	15799	1.00000	1	0.53637	21016	0.39516	16092
Ramanagara	Kanakapura	Kodihalli	Hosadoddi	0.11780	15465	1.00000	1	0.52368	22659	0.39513	16093
Kolar	Bangarapet	Gullahalli	Pataramagulla	0.10743	16746	1.00000	1	0.57424	13446	0.39513	16094
Shivamogga	Shikaripur	Hosuru	Hosuru	0.12303	14802	0.97289	22344	0.51536	23537	0.39512	16095
Chikkamagalur	Tarikere	Belenahalli	Arsikere	0.10321	17225	1.00000	1	0.59751	7488	0.39509	16096
Mandya	Malavalli	Nelamakanahalli	Appugowdana halli	0.10606	16895	1.00000	1	0.58147	11583	0.39508	16097
Mandya	Pandavapura	Aralakuppe	Jagate mallenahalli	0.11958	15243	1.00000	1	0.51570	23507	0.39508	16098
Davanagere	Channagiri	Guttidurga	Chikgangoor	0.11350	15991	0.94501	25272	0.57489	13285	0.39507	16099
Bagalkot	Bilgi	Sunag	Sunaga	0.11962	15240	0.94501	25272	0.54538	19608	0.39505	16100
Bagalkot	Mudhol	Laxanatti	Palkimanya	0.11332	16021	1.00000	1	0.54405	19843	0.39505	16101
Bagalkot	Jamkhandi	Halingali	Halingali	0.11672	15604	1.00000	1	0.52812	22160	0.39503	16102
Belagavi	Gokak	Khanatti	MUDALGI (RURAL)	0.12595	14435	0.88662	26621	0.55201	18392	0.39503	16103
Raichur	Sindhur	Goudanbhavi	Belliganur	0.11542	15756	1.00000	1	0.53392	21361	0.39499	16104
Raichur	Manvi	Potanhall	Jeenur	0.13147	13765	1.00000	1	0.46864	26068	0.39496	16105
Haveri	Haveri	Kanakapura	Chikkalingadahalli	0.10970	16475	1.00000	1	0.56156	16421	0.39494	16106
Tumakuru	Chiknayakanhalli	Mathighatta	Mathighatta	0.09892	17704	1.00000	1	0.62265	1935	0.39492	16107
Ballari	Hadagalli	Holagundi	Holagundi	0.12630	14387	0.94501	25272	0.51604	23461	0.39492	16108
Tumakuru	Madhugiri	Singanahalli	Adavinagenahalli	0.11703	15562	1.00000	1	0.52633	22381	0.39492	16109
Koppal	Koppal	Hatti	Murlapur	0.09872	17724	1.00000	1	0.62391	1456	0.39492	16110
Mandya	Nagamangala	Mannahalli	Tenginabaga	0.12277	14832	1.00000	1	0.50159	24621	0.39489	16111
Haveri	Byadgi	Hireanaji	Chikkanaji	0.10227	17322	0.97289	22344	0.61880	3016	0.39486	16112
Vijayapura	Indi	Babalad	Babalad	0.12583	14448	0.94501	25272	0.51773	23274	0.39485	16113
Mysuru	Tirumakudal-Narsipu	Kolathuru	Seegodipura	0.11743	15510	0.97289	22344	0.53883	20624	0.39485	16114
Haveri	Byadgi	Muttur	Dhulikoppa	0.10557	16960	1.00000	1	0.58313	11172	0.39485	16115
Gadag	Ron	Maranbasari	Maranbasari	0.12907	14025	1.00000	1	0.47690	25814	0.39483	16116
Chikkaballapura	Gauribidanur	Ramapura	Jodibisilahalli	0.10821	16655	1.00000	1	0.56884	14699	0.39483	16117
Haveri	Hangal	Balambeed	Channapur (m) adur	0.11053	16374	1.00000	1	0.55683	17451	0.39483	16118
Mandya	Maddur	Bekkalale	Bekkalale	0.11601	15687	1.00000	1	0.53053	21843	0.39483	16119
Kolar	Kolar	Bellur	Karudabande hosahalli	0.11518	15780	1.00000	1	0.53436	21294	0.39482	16120
Hassan	Hassan	Heragu	Hariharapura	0.09908	17688	1.00000	1	0.62115	2419	0.39481	16121

Hassan	Belur	Adagooru	Thirumalanahalli	0.10756	16724	0.97289	22344	0.58801	9910	0.39479	16122
Vijayapura	Muddebihal	Konnur	Padeknur	0.11845	15389	0.97289	22344	0.53384	21371	0.39476	16123
Kolar	Mulbagal	Gollahalli	Kondathimmana halli	0.10797	16681	1.00000	1	0.56962	14530	0.39473	16124
Chitradurga	Chitradurga	Gonur	Mallapura	0.11178	16226	1.00000	1	0.55018	18752	0.39472	16125
Raichur	Manvi	Atnur	Jakkal dinni	0.10639	16853	1.00000	1	0.57801	12497	0.39471	16126
Mandya	Nagamangala	Karadahalli	Doddayagati	0.09996	17584	1.00000	1	0.61521	3740	0.39471	16127
Haveri	Hangal	Kudal	Harvi	0.10262	17285	1.00000	1	0.59922	7068	0.39471	16128
Chikkamagalur	Chikkamagalur	Bilekallahalli	Thadabenahalli	0.09946	17631	1.00000	1	0.61820	3147	0.39470	16129
Mandya	Krishnarajpet	Anegola	Kadahemmige	0.11168	16238	1.00000	1	0.55051	18688	0.39468	16130
Kolar	Malur	Kavala giriyaana halli (kg halli)	Karadagurki	0.11016	16420	1.00000	1	0.55807	17174	0.39467	16131
Kolar	Bangarapet	N.g. Hulkur	N.g. Hulkur	0.10948	16496	1.00000	1	0.56152	16430	0.39467	16132
Bagalkot	Hungund	Mugnoor	Muganur	0.11371	15961	1.00000	1	0.54059	20355	0.39466	16133
Hassan	Arsikere	Bandur	Madanahalli	0.10033	17542	1.00000	1	0.61267	4247	0.39466	16134
Kalaburagi	Chitapur	Hebbal	Tonchi	0.09909	17683	1.00000	1	0.62025	2674	0.39464	16135
Uttara Kannada	Bhatkal	Belake	Nuz	0.12187	14942	0.97289	22344	0.51836	23213	0.39463	16136
Kalaburagi	Sedam	Neelhalli	Neelhalli	0.11929	15277	0.97289	22344	0.52952	21963	0.39462	16137
Mandya	Maddur	Mallana kuppe	Kundanakuppe	0.10890	16574	1.00000	1	0.56432	15791	0.39462	16138
Yadgir	Shahpur	Konkal	Channur jagir	0.10744	16742	0.97289	22344	0.58782	9961	0.39460	16139
Ballari	Kudligi	Chowdapura	Chowdapura	0.10629	16874	1.00000	1	0.57806	12483	0.39460	16140
Davanagere	Davanagere	Hunnuru	Vaddinahalli	0.10025	17553	1.00000	1	0.61289	4188	0.39460	16141
Ballari	Hadagalli	Beerabbi	Beerabbi	0.13576	13248	1.00000	1	0.45257	26403	0.39459	16142
Belagavi	Gokak	AVARADI	AVARADI	0.12250	14868	1.00000	1	0.50145	24634	0.39457	16143
Kalaburagi	Afzalpur	Ramnagar	Vithalnagar	0.12597	14434	1.00000	1	0.48764	25396	0.39457	16144
Belagavi	Gokak	Hirenandi	CHIKKANAND I	0.10550	16967	0.97289	22344	0.59847	7255	0.39456	16145
Tumakuru	Koratagere	Chinnahalli	Gadamenahalli	0.10630	16873	1.00000	1	0.57775	12558	0.39453	16146
Kalaburagi	Aland	Rudrawadi	Jamga ruderwadi	0.11702	15566	0.97289	22344	0.53940	20520	0.39453	16147
Haveri	Shiggaon	Konankeri	Bhadrapur	0.11982	15218	1.00000	1	0.51246	23790	0.39452	16148
Mysuru	Nanjangud	Doddakowlande	Gattavadi	0.13943	12761	1.00000	1	0.44037	26549	0.39451	16149
Tumakuru	Gubbi	Ghosahalli	Hosahalli.g	0.12454	14609	1.00000	1	0.49294	25140	0.39448	16150
Kalaburagi	Chitapur	Gundagurthi	Gundagurthi	0.11253	16124	0.97289	22344	0.56070	16620	0.39448	16151
Haveri	Ranibennur	Haranagiri	Kudrihal	0.10941	16503	0.94501	25272	0.59366	8474	0.39447	16152
Chikkamagalur	Kadur	Hullehalli	Yarehalli	0.11209	16185	1.00000	1	0.54756	19235	0.39446	16153
Ramanagara	Kanakapura	Arekattedoddi	Attihalli	0.10574	16935	1.00000	1	0.58039	11866	0.39445	16154
Uttara Kannada	Supa	Asu	Kamra	0.10898	16556	1.00000	1	0.56311	16086	0.39444	16155
Vijayapura	Indi	Ballolli	Ballolli	0.12606	14425	0.91628	26216	0.53128	21736	0.39444	16156
Chikkaballapura	Chintamani	Anur	Viswanathapura	0.11123	16292	1.00000	1	0.55166	18454	0.39443	16157

Chikkaballapura	Gauribidanur	Gowdagere	Addekoppa	0.10076	17493	1.00000	1	0.60895	4995	0.39442	16158
Ramanagara	Magadi	Belagumba	Rangenahalli	0.10912	16535	0.97289	22344	0.57783	12532	0.39439	16159
Hassan	Arkalgud	Handrangi	Kesavathur	0.10235	17312	1.00000	1	0.59932	7050	0.39439	16160
Tumakuru	Turuvekere	Madihalli	Dwaranahalli	0.10734	16756	1.00000	1	0.57144	14108	0.39437	16161
Gadag	Ron	Savadi	Savadi	0.15116	11321	0.88662	26621	0.45758	26315	0.39435	16162
Vijayapura	Vijayapura	Kotyal	Dasyal	0.11972	15228	0.94501	25272	0.54197	20138	0.39433	16163
Mysuru	Nanjangud	Mallupura	Alaganchi	0.11026	16411	1.00000	21938	0.55612	17593	0.39433	16164
Davanagere	Channagiri	Masadi	Gollarahalli	0.11049	16380	1.00000	1	0.55494	17853	0.39432	16165
Bagalkot	Badami	Pattadkal	Pattadakall	0.13869	12851	0.73784	27021	0.59917	7082	0.39432	16166
Mandya	Krishnarajpet	Ballekere	Chowdenahalli	0.09840	17766	1.00000	1	0.62300	1815	0.39430	16167
Hassan	Belur	Kalleri	Madapura	0.11165	16241	1.00000	1	0.54899	18978	0.39429	16168
Mandya	Malavalli	Kandegala	Kandegala	0.11702	15564	1.00000	1	0.52377	22650	0.39428	16169
Kolar	Bangarapet	Paranda halli	Muddegowdanahalli	0.10434	17085	1.00000	1	0.58738	10079	0.39427	16170
Ramanagara	Channapatna	Banduru valagerehalli	Dyavapatna	0.11637	15643	1.00000	1	0.52662	22335	0.39426	16171
Belagavi	Hukeri	ANKALI	ANKALGUDI K ETRA	0.11191	16209	1.00000	1	0.54761	19229	0.39425	16172
Tumakuru	Tiptur	Madihalli	Madihalli	0.11153	16262	1.00000	1	0.54940	18898	0.39424	16173
Bengaluru Rural	Hosakote	Doddaralagere	Gullahalli	0.10247	17300	1.00000	1	0.59794	7383	0.39423	16174
Hassan	Channarayapatna	Karehalli	Honnanakoppal	0.11386	15941	1.00000	1	0.53811	20745	0.39423	16175
Mandya	Maddur	Kyathaghatta	Kyathaghatta	0.11311	16039	1.00000	1	0.54166	20218	0.39422	16176
Tumakuru	Sira	Talagunda	Devarahalli	0.10744	16745	1.00000	1	0.57021	14404	0.39421	16177
Chitradurga	Hiriyur	Abbinahole	Sangenahalli	0.10949	16495	1.00000	1	0.55948	16866	0.39420	16178
Tumakuru	Turuvekere	Banasandra	Kunikenahalli	0.10582	16919	1.00000	1	0.57886	12285	0.39420	16179
Davanagere	Channagiri	Belagere	Chikkakurubarahalli	0.10041	17537	1.00000	1	0.61001	4776	0.39419	16180
Mandya	Malavalli	Kyathnahalli	Kaggala	0.10777	16703	1.00000	1	0.56832	14826	0.39419	16181
Kalaburagi	Jevargi	Balbatti	Balbatti	0.11078	16350	0.97289	22344	0.56823	14852	0.39417	16182
Kodagu	Somvarpet	Bettadalli	Kumaralli	0.10023	17555	1.00000	1	0.61091	4585	0.39415	16183
Uttara Kannada	Honavar	Chikkankod	Hosgod	0.10977	16465	1.00000	1	0.55781	17231	0.39415	16184
Mandya	Pandavapura	Laxmi sagar	Sanaba	0.11733	15518	1.00000	1	0.52184	22868	0.39414	16185
Haveri	Shiggaon	Hotanahalli	Shidlapur	0.09797	17806	1.00000	1	0.62498	1033	0.39414	16186
Haveri	Hirekerur	Haunsabhavi	Kargi	0.10007	17575	1.00000	1	0.61180	4416	0.39413	16187
Tumakuru	Gubbi	Mavinahalli	Ungra	0.10277	17267	1.00000	1	0.59565	7969	0.39411	16188
Chikkaballapura	Chintamani	Mindigal	Mindigal	0.09976	17604	1.00000	1	0.61353	4057	0.39409	16189
Kolar	Kolar	Vadagur	Venkatapura	0.09785	17822	1.00000	1	0.62553	13	0.39409	16190
Koppal	Koppal	Ojanhalli	Tankankal	0.11559	15733	0.93281	26044	0.56761	15010	0.39409	16191
Kolar	Kolar	Sulur	Nagalapura	0.11014	16421	0.97289	22344	0.57114	14177	0.39409	16192
Bidar	Bhalki	Alwai	Alwai	0.10434	17086	0.97289	22344	0.60290	6231	0.39408	16193
Hassan	Hassan	Shankaranahalli	Virupanahalli	0.12125	15026	1.00000	1	0.50475	24396	0.39408	16194

Vijayapura	Basavana Bagevadi	Ingaleshwar	Ingaleshwar	0.11244	16135	0.94501	25272	0.57593	13017	0.39407	16195
Uttara Kannada	Supa	Nagoda	Sangave	0.11691	15579	1.00000	1	0.52334	22705	0.39404	16196
Kolar	Bangarapet	Donimadagu	Donimadagu	0.11706	15556	1.00000	1	0.52259	22798	0.39403	16197
Kalaburagi	Sedam	Adki	Imdapur	0.12471	14585	1.00000	1	0.49051	25273	0.39401	16198
Chitradurga	Holalkere	B. Durga	Tanigehalli	0.10196	17359	1.00000	1	0.59991	6917	0.39401	16199
Belagavi	Bilahongal	MARIKATTI	GANIKOPPA	0.10850	16617	0.97289	22344	0.57946	12105	0.39401	16200
Kalaburagi	Afzalpur	Patharaga	Ghattega	0.13558	13263	0.91628	26216	0.49236	25177	0.39400	16201
Belagavi	Bilahongal	MEKALMARADI	UJJANATTI	0.11859	15373	1.00000	1	0.51577	23497	0.39400	16202
Tumakuru	Turuvekere	Manichendur	Manichendur	0.12446	14618	0.93281	26044	0.52681	22319	0.39400	16203
Yadgir	Yadgir	Hattikuni	Samnapur	0.10156	17402	0.97289	22344	0.61900	2965	0.39400	16204
Belagavi	Gokak	Benachinamaradi (U)	BENACHINAM ARADI	0.11633	15650	1.00000	1	0.52568	22455	0.39397	16205
Chikkaballapura	Sidlaghatta	Mallur	Kachahalli	0.10621	16884	1.00000	1	0.57572	13071	0.39397	16206
Mandya	Nagamangala	Anche chittanahalli	Ramadevanahalli	0.10845	16625	1.00000	1	0.56369	15943	0.39393	16207
Tumakuru	Turuvekere	Bytharahosahalli	Muthsandra	0.10368	17156	1.00000	1	0.58963	9484	0.39393	16208
Chikkamagalur	Tarikere	Begur	Kedigehalli	0.11137	16279	1.00000	1	0.54891	18990	0.39393	16209
Kolar	Kolar	Jannaghatta	Jangamagurjenahalli	0.10744	16743	1.00000	1	0.56888	14692	0.39391	16210
Vijayapura	Vijayapura	Ainapur	Buranpur	0.11786	15462	1.00000	1	0.51849	23198	0.39389	16211
Chitradurga	Hosadurga	Doddathekalavatti	Sriramapura	0.13205	13683	0.82410	26925	0.56156	16422	0.39389	16212
Ramanagara	Kanakapura	Doddamaralawadi	Devarahalli	0.11171	16234	1.00000	1	0.54702	19319	0.39388	16213
Raichur	Raichur	Shakwadi	Kadlur	0.12187	14940	1.00000	1	0.50140	24639	0.39388	16214
Chikkamagalur	Kadur	Singatagere	Kasuvanahalli	0.10133	17430	1.00000	1	0.60295	6218	0.39386	16215
Mysuru	Heggadadevankote	Muthigechikkathalalu	Vaderahalli	0.10907	16546	1.00000	1	0.56010	16733	0.39385	16216
Bagalkot	Hungund	Hire-oatgeri	Somalapur	0.10064	17512	1.00000	1	0.60692	5363	0.39383	16217
Tumakuru	Sira	Huyildore	Kilaradahalli	0.09795	17808	1.00000	1	0.62350	1620	0.39381	16218
Gadag	Mundargi	Shivajinagar	Attikatti	0.12832	14126	1.00000	1	0.47589	25859	0.39379	16219
Mandya	Nagamangala	Kalinganahalli	Irubanahalli	0.11809	15442	1.00000	1	0.51705	23342	0.39378	16220
Raichur	Raichur	Jambaladinni	Jambaldinni	0.12518	14529	1.00000	1	0.48778	25390	0.39377	16221
Chikkamagalur	Kadur	Antharagatte	Hadagalu	0.10644	16851	0.97289	22344	0.58959	9497	0.39377	16222
Hassan	Belur	Madaghatta	Danaikanahalli	0.10328	17215	0.97289	22344	0.60760	5255	0.39376	16223
Kalaburagi	Kalaburagi	Algud	Algud	0.10186	17367	1.00000	1	0.59925	7065	0.39374	16224
Hassan	Arsikere	Shanegere	Manakathur	0.09765	17842	1.00000	1	0.62501	1018	0.39372	16225
Tumakuru	Tiptur	Kuppalu	Uppinahalli	0.11391	15934	1.00000	1	0.53574	21102	0.39371	16226
Raichur	Sindhur	Tidgol	Kurukunda	0.13517	13316	1.00000	1	0.45148	26419	0.39370	16227
Vijayapura	Muddebihal	Alur	Bailkur	0.10237	17310	0.97289	22344	0.61271	4237	0.39370	16228
Gadag	Ron	Gogeri	Mantarangi	0.13522	13305	1.00000	1	0.45126	26423	0.39369	16229
Haveri	Haveri	Kurabagonda	Kurabagonda	0.11212	16179	0.94501	25272	0.57582	13037	0.39367	16230
Belagavi	Chikkodi	JAINAPUR	TORANAHALLI	0.11855	15379	1.00000	1	0.51459	23604	0.39366	16231

Ramanagara	Magadi	Kannur	Marasandra	0.12182	14947	0.93281	26044	0.53673	20955	0.39364	16232
Bagalkot	Hungund	Jambaldinni	Chinnapur (s.t.)	0.10827	16646	1.00000	1	0.56332	16033	0.39364	16233
Tumakuru	Tiptur	Manakikere	Halenahalli	0.11523	15773	1.00000	1	0.52930	21993	0.39363	16234
Tumakuru	Chiknayakanhalli	Honnebagi	Kadenahalli	0.09921	17667	1.00000	1	0.61474	3823	0.39362	16235
Hassan	Belur	Sanyasihalli	Hirikole	0.10720	16770	1.00000	1	0.56891	14687	0.39362	16236
Raichur	Lingsugur	Sante-kellur	Sante-kellur	0.13505	13336	0.88151	26773	0.51224	23817	0.39361	16237
Hassan	Hassan	Melagodu	Harannahalli	0.10472	17046	1.00000	1	0.58233	11358	0.39361	16238
Hassan	Belur	Ibbedu	Surapura	0.10098	17470	1.00000	1	0.60387	6007	0.39360	16239
Uttara Kannada	Honavar	Magod	Balemet	0.10189	17365	1.00000	1	0.59844	7259	0.39360	16240
Chikkaballapura	Bagepalli	Somanathapura	Rachavaripalli	0.09794	17809	1.00000	1	0.62253	1977	0.39358	16241
Chikkaballapura	Gauribidanur	Gedare	Kachamachanahalli	0.10650	16845	1.00000	1	0.57241	13886	0.39357	16242
Bidar	Humnabad	Madargaon	Hippargaon	0.11349	15993	1.00000	1	0.53701	20918	0.39353	16243
Tumakuru	Sira	Kurubarahalli	Hunasekatte	0.10201	17351	0.97289	22344	0.61408	3953	0.39353	16244
Kalaburagi	Chincholi	Degalmadi	Degalmadi	0.11123	16293	1.00000	1	0.54788	19174	0.39352	16245
Hassan	Arsikere	Karagunda	Mannamakanahalli	0.10108	17455	1.00000	1	0.60287	6241	0.39352	16246
Hassan	Channarayapatna	Baladare	Vagarahalli	0.10230	17319	1.00000	1	0.59565	7972	0.39351	16247
Chamarajanagar	Yelandur	Duggahatti	Duggahatti	0.09934	17645	1.00000	1	0.61340	4086	0.39351	16248
Gadag	Shirahatti	Gojanur	Gojanur	0.14461	12138	0.85593	26812	0.49224	25180	0.39349	16249
Hassan	Channarayapatna	Sathenahalli	Chowlagala	0.10325	17219	1.00000	1	0.59003	9376	0.39348	16250
Chikkaballapura	Gauribidanur	Mudigere	Bommasettihalli	0.10522	16995	1.00000	1	0.57897	12256	0.39347	16251
Tumakuru	Sira	Dwaranakunte	Karehalli	0.11428	15900	1.00000	1	0.53303	21506	0.39347	16252
Dharwad	Kundgol	Rottigawad	Konkanakuratti	0.10121	17441	1.00000	1	0.60182	6487	0.39346	16253
Bagalkot	Mudhol	Ingalagi	Yadahalli	0.11524	15771	0.97289	22344	0.54325	19956	0.39345	16254
Mandya	Pandavapura	Chinakurali	Kurubaramanahanahalli	0.13142	13775	1.00000	1	0.46343	26199	0.39344	16255
Haveri	Byadgi	Hedigonda	Timakapur	0.10191	17363	1.00000	1	0.59761	7469	0.39344	16256
Davanagere	Honnali	Lingapura	Lingapura	0.11222	16167	0.97289	22344	0.55778	17240	0.39343	16257
Tumakuru	Kunigal	Thavarekere	Kenchanahalli	0.10072	17499	1.00000	1	0.60464	5854	0.39343	16258
Hassan	Alur	Kadalu	Kadalu	0.10572	16937	1.00000	1	0.57602	12991	0.39343	16259
Ballari	Kudligi	Kandagallu	Kandagal	0.10952	16491	0.94501	25272	0.58837	9806	0.39342	16260
Mandya	Pandavapura	Halebeedu	Menagara	0.12370	14715	0.97289	22344	0.50596	24315	0.39341	16261
Ballari	Kudligi	Makanadaku	Chikkajogi tanda	0.17309	8887	0.97289	22344	0.36149	26959	0.39338	16262
Tumakuru	Koratagere	Mavathuru	Lingapura	0.10754	16729	0.97289	22344	0.58179	11515	0.39336	16263
Chamarajanagar	Gundlupet	Hundipura	Kebbepura	0.11490	15828	1.00000	1	0.52974	21948	0.39336	16264
Mandya	Nagamangala	Mayigonahalli	Gowdarahalli	0.11147	16269	1.00000	1	0.54600	19516	0.39335	16265
Ballari	Hadagalli	Devagondanahalli	Uppanayakanahalli	0.11160	16255	1.00000	1	0.54528	19626	0.39334	16266
Tumakuru	Chiknayakanhalli	Handanakere	Puradakatte	0.10347	17180	1.00000	1	0.58806	9895	0.39332	16267
Hassan	Hassan	Ambuga	Jakkanahalli	0.10695	16801	1.00000	1	0.56876	14716	0.39328	16268

Tumakuru	Tumakuru	Urdigere	Kuruvelu	0.09757	17859	1.00000	1	0.62329	1694	0.39326	16269
Haveri	Savanur	Huvinshigli	Naikerur	0.10473	17043	1.00000	1	0.58069	11802	0.39325	16270
Kalaburagi	Chincholi	Ratkal	Ratkal	0.11063	16365	0.97289	22344	0.56492	15650	0.39323	16271
Kalaburagi	Chitapur	Martur	Aldihal	0.10164	17386	0.97289	22344	0.61461	3855	0.39317	16272
Koppal	Yelburga	Karmudi	Tondihal	0.10890	16573	0.97289	22344	0.57360	13590	0.39316	16273
Gadag	Mundargi	Bidarhalli	Mundawad	0.11936	15264	1.00000	1	0.50912	24069	0.39315	16274
Bengaluru Rural	Devanahalli	Jalige	Jalige	0.09792	17812	1.00000	1	0.62054	2590	0.39315	16275
Raichur	Sindhur	Hosshalli (ej)	Hosshalli (ej)	0.11478	15842	1.00000	1	0.52939	21980	0.39314	16276
Kalaburagi	Jevargi	Andola	Jainapur	0.10799	16678	1.00000	1	0.56251	16226	0.39310	16277
Chikkamagalur	Kadur	Bisalehalli	Ramanahalli	0.12082	15088	1.00000	1	0.50276	24541	0.39309	16278
Kolar	Malur	Banahalli	Kshethranahalli	0.10803	16674	1.00000	1	0.56226	16270	0.39309	16279
Chikkaballapura	Gauribidanur	Ramapura	Hampasandra	0.09838	17768	1.00000	1	0.61735	3318	0.39308	16280
Chikkaballapura	Chintamani	Yegavakote	Gunthurugadde	0.11542	15755	1.00000	1	0.52620	22393	0.39308	16281
Tumakuru	Koratagere	Kyamenahalli	Kodlahalli	0.10518	17002	1.00000	1	0.57740	12650	0.39307	16282
Bagalkot	Hungund	Iahole	Aiahole	0.10492	17024	1.00000	1	0.57881	12293	0.39307	16283
Chikkamagalur	Tarikere	Thygodakatte	Banoor	0.09988	17591	1.00000	1	0.60797	5184	0.39305	16284
Kalaburagi	Kalaburagi	Khandal	Itga khandal	0.10834	16636	1.00000	1	0.56045	16654	0.39305	16285
Kalaburagi	Aland	Ambalga	Ambalga	0.12394	14677	0.94501	25272	0.51839	23211	0.39303	16286
Belagavi	Savadathi	Shindogi	YAKKERI	0.11270	16101	1.00000	1	0.53870	20655	0.39303	16287
Vijayapura	Muddebihal	Kavdimatti	Sarur	0.10944	16500	0.97289	22344	0.57022	14400	0.39303	16288
Mysuru	Piriyapatna	Chittinahalli	Chowdenahalli	0.11961	15241	0.97289	22344	0.52171	22883	0.39303	16289
Mysuru	Heggadadevankote	Alanahalli	Halladamanuganahalli	0.11712	15544	1.00000	1	0.51835	23214	0.39303	16290
Haveri	Haveri	Budagatti	Timmenhalli	0.10894	16560	0.97289	22344	0.57280	13783	0.39303	16291
Tumakuru	Chiknayakanhalli	Chowlakatte	Chowlakatte	0.09719	17906	1.00000	1	0.62457	1191	0.39300	16292
Tumakuru	Chiknayakanhalli	Theerthapura	Katharikehal	0.10476	17041	1.00000	1	0.57921	12177	0.39295	16293
Chitradurga	Hosadurga	Belagur	Somasandra	0.11573	15712	1.00000	1	0.52424	22607	0.39294	16294
Raichur	Devadurga	Hirebudur	Budinhal	0.12505	14539	0.97289	22344	0.49871	24805	0.39294	16295
Davanagere	Channagiri	Sokke	Somanahalu	0.10218	17329	1.00000	1	0.59371	8462	0.39293	16296
Hassan	Hole Narsipur	Kodihalli	Marasettihalli	0.09726	17892	1.00000	1	0.62368	1548	0.39292	16297
Raichur	Raichur	Yapaldinni	Gajral	0.13348	13516	1.00000	1	0.45446	26374	0.39292	16298
Gadag	Mundargi	Hesarur	Heasarur	0.12552	14485	1.00000	1	0.48317	25591	0.39289	16299
Tumakuru	Chiknayakanhalli	Honnebagi	Hosahalli	0.09706	17917	1.00000	1	0.62480	1102	0.39289	16300
Shivamogga	Shikaripur	Koratigere	Huluginakoppa	0.10063	17513	1.00000	1	0.60262	6299	0.39288	16301
Ramanagara	Channapatna	Yalethotadahalli	Nelamakanahalli	0.11309	16042	1.00000	1	0.53625	21031	0.39288	16302
Yadgir	Shahpur	Tewar wadgera	Hayyal (k)	0.10745	16741	1.00000	1	0.56435	15780	0.39287	16303
Ballari	Kudligi	Jermali	Jermali	0.11117	16306	1.00000	1	0.54538	19605	0.39286	16304
Haveri	Savanur	Huralikuppi	Huralikuppi	0.10782	16696	0.91628	26216	0.61368	4028	0.39285	16305
Tumakuru	Turuvekere	Ammasandra	Bramhadevarahalli	0.10994	16442	1.00000	1	0.55134	18530	0.39282	16306
Bidar	Humnabad	Itga	Rampur	0.11829	15409	1.00000	1	0.51241	23795	0.39282	16307

Hassan	Sakleshpur	Kyanahalli	Kesaganahalli	0.10825	16647	1.00000	1	0.55985	16790	0.39280	16308
Raichur	Lingsugur	Ankusadoddi	Ankusadoddi	0.11346	15997	1.00000	1	0.53414	21330	0.39279	16309
Hassan	Arsikere	Kamasamudra	Yarigenahalli	0.10410	17112	0.97289	22344	0.59830	7289	0.39278	16310
Tumakuru	Sira	Dodda agrahara	Chikka agrahara	0.12102	15061	1.00000	1	0.50070	24679	0.39278	16311
Tumakuru	Madhugiri	Doddaveeragondana halli	Vajradahalli	0.10125	17436	1.00000	1	0.59841	7268	0.39277	16312
Hassan	Arsikere	Bendekere	Sydrahalli	0.10270	17273	1.00000	1	0.58993	9397	0.39276	16313
Haveri	Hangal	Aladakatti	Dyamankoppa (inam)	0.10984	16453	1.00000	1	0.55158	18481	0.39275	16314
Gadag	Ron	Yavagal	Yavagal	0.13646	13164	1.00000	1	0.44387	26507	0.39273	16315
Uttara Kannada	Sirsi	Salkani	Salkani	0.11546	15749	1.00000	1	0.52461	22573	0.39272	16316
Gadag	Ron	Mensagi	Gulgundi	0.13265	13608	1.00000	1	0.45659	26333	0.39271	16317
Chitradurga	Hosadurga	Kabbala	Byrapura	0.10095	17476	1.00000	1	0.59997	6905	0.39271	16318
Tumakuru	Madhugiri	Chikkadalavatta	Thondoti	0.10477	17040	0.97289	22344	0.59405	8360	0.39268	16319
Gadag	Mundargi	Shingatalur	Shingatalur	0.12312	14783	1.00000	1	0.49178	25209	0.39267	16320
Belagavi	Bilahongal	Budarkatti	BIDARAGADD I	0.09831	17778	1.00000	1	0.61583	3629	0.39267	16321
Dharwad	Kundgol	Yaraguppi	Yaraguppi	0.10620	16886	1.00000	1	0.57011	14427	0.39266	16322
Bagalkot	Hungund	Karadi	Pochapur	0.09720	17902	1.00000	1	0.62284	1872	0.39266	16323
Uttara Kannada	Kumta	Santeguli	Algar	0.10277	17266	1.00000	1	0.58905	9634	0.39265	16324
Bengaluru Urban	Bengaluru North	Sonnenahalli	Seeresandra	0.10250	17299	0.97289	22344	0.60700	5354	0.39264	16325
Chitradurga	Hosadurga	Athimage	Bagur	0.13568	13255	0.79099	26971	0.56401	15862	0.39263	16326
Tumakuru	Madhugiri	Kondavadi	Hunasavadi	0.11889	15328	0.97289	22344	0.52328	22718	0.39263	16327
Chitradurga	Hosadurga	Doddagatta	Gavirangapura	0.10891	16570	1.00000	1	0.55567	17694	0.39261	16328
Tumakuru	Kunigal	Markonahalli	Kodavathi	0.10738	16753	0.97289	22344	0.57920	12179	0.39259	16329
Shivamogga	Shikaripur	Jakkinakoppa	Baluru	0.10577	16930	0.97289	22344	0.58787	9946	0.39255	16330
Gadag	Shirahatti	Adarakatti	Kondikoppa	0.11714	15541	1.00000	1	0.51635	23418	0.39254	16331
Mandya	Maddur	Huthagere	Byaladakere	0.11627	15660	1.00000	1	0.52023	23032	0.39254	16332
Tumakuru	Turuvekere	Sampigehosahalli	Hosur	0.10882	16588	1.00000	1	0.55584	17653	0.39254	16333
Chikkamagalur	Kadur	Jodithimmapura	Inglaranahalli	0.10267	17278	1.00000	1	0.58905	9634	0.39252	16334
Raichur	Sindhur	Gunda	Hokarani	0.11954	15252	1.00000	1	0.50594	24317	0.39252	16335
Haveri	Hirekerur	Chikkonati	Chikkonati	0.10179	17372	1.00000	1	0.59413	8342	0.39252	16336
Chitradurga	Holalkere	Bidarakere	Muddapura	0.09667	17958	1.00000	1	0.62553	13	0.39251	16337
Chikkaballapura	Sidlaghatta	Ganjigunte	Doddabandaragatta	0.11520	15779	1.00000	1	0.52489	22543	0.39251	16338
Tumakuru	Tumakuru	Mydala	Kondanayakanahalli	0.10452	17064	1.00000	1	0.57839	12383	0.39248	16339
Kalaburagi	Chitapur	Bhimanahalli	Ramteerth	0.11498	15812	1.00000	1	0.52579	22440	0.39247	16340
Tumakuru	Turuvekere	Aremallenahalli	Kyamasandra	0.10964	16480	1.00000	1	0.55135	18525	0.39246	16341
Tumakuru	Kunigal	Kempanahalli	Sondalagere	0.10960	16486	1.00000	1	0.55148	18500	0.39245	16342
Tumakuru	Pavagada	Virupasamudra	Virupasamudra	0.09660	17965	1.00000	1	0.62553	13	0.39241	16343

Koppal	Kushtagi	Katapur	Katapur	0.13328	13540	0.88662	26621	0.51137	23900	0.39241	16344
Kolar	Bangarapet	T gollahalli	Maddinayakanahalli	0.09789	17817	1.00000	1	0.61721	3346	0.39239	16345
Hassan	Belur	Madaghatta	Doddihalli	0.11305	16047	0.97289	22344	0.54929	18919	0.39239	16346
Hassan	Channarayapatna	Bekka	Manchenahalli	0.11209	16186	1.00000	1	0.53900	20593	0.39239	16347
Davanagere	Channagiri	Garaga	Gullehalli	0.10750	16734	1.00000	1	0.56195	16335	0.39238	16348
Vijayapura	Indi	Hirebevanur	Hirebevanur	0.11485	15831	0.94501	25272	0.55663	17488	0.39238	16349
Haveri	Hirekerur	Tawaragi	Somanahalli	0.09766	17840	1.00000	1	0.61843	3092	0.39235	16350
Davanagere	Channagiri	Durvigere	Durvigere	0.10451	17066	1.00000	1	0.57787	12524	0.39234	16351
Belagavi	Chikkodi	CHINCHANI	HANDYANWADI	0.09748	17871	1.00000	1	0.61945	2856	0.39232	16352
Bagalkot	Hungund	Jambaldinni	Chatnihal	0.10544	16971	1.00000	1	0.57261	13832	0.39231	16353
Chikkamagalur	Chikkamagalur	Lakkamanahalli	Shirabadige	0.09688	17936	1.00000	1	0.62319	1737	0.39230	16354
Shivamogga	Tirthahalli	Thuduru	Yadehallipal	0.09651	17970	1.00000	1	0.62553	13	0.39229	16355
Chikkaballapura	Bagepalli	Racshervu	Racshervu	0.11869	15359	0.94501	25272	0.53822	20730	0.39228	16356
Chikkaballapura	Gudibanda	Beechaganahalli	Bandarlahalli	0.10499	17017	1.00000	1	0.57492	13277	0.39227	16357
Kolar	Srinivasapur	Chaldiganahalli	Ketheganahalli	0.10772	16708	1.00000	1	0.56036	16670	0.39227	16358
Dharwad	Kalghatgi	Kurankoppa	Kurankoppa	0.11153	16261	1.00000	1	0.54107	20290	0.39224	16359
Tumakuru	Turuvekere	Dandinashivara	Arakere	0.10173	17375	1.00000	1	0.59317	8602	0.39224	16360
Vijayapura	Indi	Nada. Kd	Naad[b.k.]	0.11019	16417	0.94501	25272	0.57944	12112	0.39223	16361
Tumakuru	Pavagada	Mangalavada	Madde	0.11750	15501	1.00000	1	0.51345	23691	0.39221	16362
Kalaburagi	Chitapur	Diggaon	Diggaon	0.12611	14416	0.91628	26216	0.52203	22849	0.39219	16363
Haveri	Haveri	Kolur	Ganajur	0.10308	17232	0.97289	22344	0.60150	6567	0.39219	16364
Chikkamagalur	Chikkamagalur	Shiravase	Shiravase	0.10672	16829	0.97289	22344	0.58099	11705	0.39219	16365
Vijayapura	Indi	Chadchan	Chadchan	0.15191	11215	0.68209	27041	0.58216	11422	0.39218	16366
Mysuru	Hunsur	Ummathur	Ummathur	0.10402	17125	0.97289	22344	0.59594	7897	0.39216	16367
Bagalkot	Bilgi	Nagaral	Kontikal	0.10751	16733	1.00000	1	0.56091	16571	0.39215	16368
Tumakuru	Sira	Bukka patna	Hosahalli	0.11305	16050	1.00000	1	0.53335	21447	0.39213	16369
Ramanagara	Kanakapura	Bekuppe	Horalagallu	0.12253	14865	1.00000	1	0.49206	25188	0.39212	16370
Mandya	Krishnarajpet	Aghalaya	Ramanakoppalu	0.11763	15487	1.00000	1	0.51252	23787	0.39211	16371
Kolar	Malur	Kavala giriyana halli (kg halli)	Agalakote	0.10606	16893	1.00000	1	0.56834	14816	0.39209	16372
Kolar	Srinivasapur	Gownipalli	Adirajapalli	0.10606	16893	1.00000	1	0.56834	14816	0.39209	16372
Uttara Kannada	Supa	Bazar kunang	Diggi	0.10570	16940	1.00000	1	0.57023	14399	0.39208	16374
Chitradurga	Challakere	Devareddihalli	Devareddyhalli	0.10397	17129	0.97289	22344	0.59580	7933	0.39206	16375
Kolar	Srinivasapur	Yeramvaripalli	Balthmari	0.10072	17501	1.00000	1	0.59828	7293	0.39205	16376
Kalaburagi	Chincholi	Nagaidlai	Fathepur	0.09926	17658	1.00000	1	0.60692	5361	0.39201	16377
Belagavi	Bilahongal	Ambadgatti	HONNIDIBBA	0.10066	17508	1.00000	1	0.59841	7265	0.39200	16378
Haveri	Shiggaon	Baad	Khursapur	0.09898	17695	1.00000	1	0.60852	5072	0.39199	16379
Haveri	Savanur	Huvinshigli	Honikop	0.09681	17942	1.00000	1	0.62215	2114	0.39199	16380
Tumakuru	Koratagere	Chinnahalli	Kaluvehalli	0.09668	17955	1.00000	1	0.62291	1854	0.39197	16381

Gadag	Ron	Shantageri	Sarjapur	0.13474	13373	1.00000	1	0.44695	26476	0.39197	16382
Ballari	Hagaribommanahalli	Mutkur	Kithanur	0.12289	14820	1.00000	1	0.49003	25292	0.39197	16383
Chikkaballapura	Bagepalli	Somanathapura	Doddipalli	0.11716	15537	1.00000	1	0.51400	23645	0.39197	16384
Raichur	Lingsugur	Sante-kellur	Basapur	0.11911	15297	1.00000	1	0.50554	24346	0.39196	16385
Chitradurga	Challakere	Chowluru	Chowluru	0.10926	16519	1.00000	1	0.55106	18590	0.39194	16386
Kolar	Kolar	Chowdadenahalli	Kalva	0.10518	17003	1.00000	1	0.57239	13896	0.39193	16387
Kalaburagi	Chincholi	Chimmanchod	Chimmanchod	0.12307	14795	0.94501	25272	0.51763	23286	0.39193	16388
Tumakuru	Sira	Halenahalli	Balenahalli	0.10770	16710	1.00000	1	0.55899	16994	0.39193	16389
Chikkaballapura	Sidlaghatta	S devaganahalli	Iragappanahalli	0.09675	17947	1.00000	1	0.62208	2132	0.39190	16390
Hassan	Channarayapatna	Baladare	Dandiganahalli	0.09920	17670	1.00000	1	0.60663	5414	0.39188	16391
Vijayapura	Muddebihal	Hirur	Tamadaddi	0.10639	16854	0.97289	22344	0.58140	11595	0.39187	16392
Chitradurga	Hosadurga	Hebballi	Kudurekanive forest	0.10857	16610	1.00000	1	0.55425	17985	0.39186	16393
Haveri	Hangal	Shirgoda	Janginakoppa	0.11064	16362	1.00000	1	0.54384	19868	0.39186	16394
Raichur	Devadurga	Hemanal	Honnatagi	0.11629	15656	1.00000	1	0.51739	23312	0.39185	16395
Kalaburagi	Chitapur	Evani	Malkood	0.10561	16954	0.97289	22344	0.58545	10559	0.39182	16396
Tumakuru	Sira	Huyildore	Manganahalli	0.09815	17789	1.00000	1	0.61282	4211	0.39181	16397
Kolar	Kolar	Harati	Haratimallandahalli	0.10799	16679	0.97289	22344	0.57250	13855	0.39180	16398
Chikkaballapura	Bagepalli	Gorthipalli	Guntipalli	0.10474	17042	1.00000	1	0.57397	13506	0.39175	16399
Tumakuru	Kunigal	Honnamachanahalli	Kodihalli	0.10757	16722	1.00000	1	0.55888	17007	0.39174	16400
Bengaluru Urban	Bengaluru North	Arakere	Marasandra amanikere	0.09593	18039	1.00000	1	0.62662	12	0.39173	16401
Raichur	Sindhnur	Gonwar	Gonwar	0.13216	13668	1.00000	1	0.45477	26367	0.39171	16402
Vijayapura	Muddebihal	Bommanahalli	Bommanahalli	0.11347	15996	0.90752	26526	0.58366	11045	0.39171	16403
Tumakuru	Sira	Handikunte	Handikunte	0.11733	15520	1.00000	1	0.51222	23822	0.39170	16404
Shivamogga	Shikaripur	Amttekoppa	Kaniya	0.15281	11119	1.00000	1	0.39329	26874	0.39170	16405
Kolar	Srinivasapur	Kodipalli	Bayapalli	0.10950	16494	1.00000	1	0.54885	19001	0.39170	16406
Tumakuru	Madhugiri	Doddamalur	Jogihalli	0.10134	17429	1.00000	1	0.59298	8644	0.39169	16407
Hassan	Hole Narsipur	Thathanahalli	Tejur	0.10338	17191	1.00000	1	0.58125	11640	0.39168	16408
Davanagere	Channagiri	Chinnikatte	Bhimanere	0.10721	16766	1.00000	1	0.56027	16694	0.39163	16409
Haveri	Byadgi	Sudambi	Attikatti	0.09725	17895	1.00000	1	0.61767	3251	0.39163	16410
Tumakuru	Tumakuru	Bellavi	Chikkabellavi	0.10004	17576	1.00000	1	0.60039	6811	0.39162	16411
Tumakuru	Pavagada	Venkatapura	Venkatapura	0.11128	16287	1.00000	1	0.53946	20510	0.39156	16412
Hassan	Hole Narsipur	Kyathanahalli	Kyathanahalli	0.10345	17182	1.00000	1	0.58023	11903	0.39154	16413
Tumakuru	Koratagere	Vajjankurike	Byrasandra	0.10578	16926	1.00000	1	0.56743	15039	0.39154	16414
Chikkaballapura	Chintamani	Mittahalli	Yarrapalli	0.11214	16176	1.00000	1	0.53501	21207	0.39148	16415
Mandya	Maddur	Koudle	Yadavanahalli	0.11634	15648	1.00000	1	0.51570	23505	0.39148	16416
Gadag	Mundargi	Mevundi	Yakalasapur	0.11902	15309	1.00000	1	0.50405	24449	0.39147	16417
Kolar	Malur	Araleri	Mittiganahalli	0.11470	15854	1.00000	1	0.52307	22732	0.39147	16418
Koppal	Koppal	Kunikera	Kunikera	0.11786	15464	0.91628	26216	0.55546	17739	0.39145	16419

Hassan	Arsikere	Kachighatta	Bagilaghatta	0.10631	16869	0.94501	25272	0.59704	7606	0.39145	16420
Tumakuru	Turuvekere	Vadavanaghatta	Ayarahalli	0.10126	17435	1.00000	1	0.59236	8812	0.39144	16421
Chikkaballapura	Chintamani	Hirekattigenahalli	Hirekattigenahalli	0.12786	14186	1.00000	1	0.46910	26057	0.39144	16422
Vijayapura	Indi	Nivargi	Nivargi	0.11293	16069	0.97289	22344	0.54580	19546	0.39142	16423
Vijayapura	Muddebihal	Bijjur	Ghalapuji	0.10748	16737	1.00000	1	0.55793	17206	0.39141	16424
Gadag	Ron	Gulaguli	Hire alahgundi	0.12721	14271	1.00000	1	0.47132	25998	0.39139	16425
Mysuru	Piriyapatna	Chittinahalli	Naralapura	0.09646	17974	1.00000	21938	0.62154	2299	0.39138	16426
Chitradurga	Holalkere	Andanur	Hiriyur	0.09642	17979	1.00000	1	0.62172	2242	0.39138	16427
Ramanagara	Magadi	Motagondanahalli	Kothagondanahalli	0.10419	17102	1.00000	1	0.57537	13152	0.39137	16428
Mandya	Krishnarajpet	Ikanahalli	Mandalekanahalli	0.11364	15968	1.00000	1	0.52753	22234	0.39137	16429
Kalaburagi	Kalaburagi	Sannur	Pala	0.10756	16723	1.00000	1	0.55714	17376	0.39133	16430
Kolar	Malur	Masthi	Bitnahalli	0.11192	16205	1.00000	1	0.53544	21150	0.39132	16431
Mandya	Nagamangala	Arni	Mylanahalli	0.10978	16463	1.00000	1	0.54569	19561	0.39128	16432
Bagalkot	Badami	Neerbhudihal	Jalageri	0.10406	17119	1.00000	1	0.57566	13085	0.39128	16433
Belagavi	Gokak	AVARADI	VENKATAPUR	0.10568	16942	1.00000	1	0.56681	15168	0.39127	16434
Hassan	Hole Narsipur	Niduvani	Kuppe	0.10912	16534	1.00000	1	0.54891	18989	0.39127	16435
Bidar	Aurad	Jambgi(b)	Jambgi(b)	0.11247	16130	0.97289	22344	0.54740	19262	0.39126	16436
Chitradurga	Chitradurga	Siddapura	Jalikatte	0.11024	16412	0.88662	26621	0.61281	4213	0.39126	16437
Ballari	Kudligi	Badaladuku	Kuppinkeri	0.13266	13604	1.00000	1	0.45148	26420	0.39125	16438
Davanagere	Honnali	Rampur	Hottiyapura	0.10600	16902	1.00000	1	0.56493	15648	0.39123	16439
Ramanagara	Kanakapura	Arakere	Halasuru	0.11688	15583	1.00000	1	0.51222	23821	0.39120	16440
Belagavi	Gokak	BALOBAL	BEERANGADDI	0.10888	16576	1.00000	1	0.54982	18820	0.39119	16441
Chamarajanagar	Gundlupet	Hundipura	Hundipura	0.11099	16328	1.00000	1	0.53930	20538	0.39118	16442
Chitradurga	Hiriyur	Yelanadu	Alur	0.09849	17753	1.00000	1	0.60775	5231	0.39117	16443
Tumakuru	Tumakuru	Maskal	Bidarakatte	0.11327	16026	1.00000	1	0.52843	22120	0.39117	16444
Tumakuru	Tiptur	Manakikere	Meesethimmanahalli	0.10302	17238	0.93281	26044	0.62282	1879	0.39116	16445
Kalaburagi	Chitapur	Satnoor	Satnoor	0.12134	15013	1.00000	1	0.49319	25126	0.39115	16446
Bidar	Bhalki	Lakhangaon	Lakhangaon	0.10334	17204	1.00000	1	0.57905	12240	0.39113	16447
Vijayapura	Basavana Bagevadi	Masabinal	Masabinal	0.10599	16906	0.97289	22344	0.58024	11896	0.39112	16448
Kolar	Bangarapet	Ghattamadamangala	Chokkarabande	0.10095	17475	1.00000	1	0.59266	8727	0.39111	16449
Dharwad	Dharwad	Yerikoppa	Nayakanahulikatti	0.11627	15658	1.00000	1	0.51451	23609	0.39110	16450
Mandya	Krishnarajpet	Thendekere	Hosur (m)	0.11819	15427	1.00000	1	0.50613	24310	0.39110	16451
Ballari	Bellary	Rupanagudi	Kuntanahal	0.11332	16020	1.00000	1	0.52786	22192	0.39109	16452
Hassan	Belur	Narayanapura	Siraghatta	0.10890	16572	1.00000	1	0.54922	18932	0.39107	16453

Hassan	Channarayapatna	Mathigatta	Sabbanahalli	0.09951	17625	1.00000	1	0.60102	6680	0.39107	16454
Uttara Kannada	Yellapur	Hithalli	Hittlalli	0.12153	14991	1.00000	1	0.49215	25182	0.39107	16455
Tumakuru	Sira	Hunasihalli	Dyagerahalli	0.09606	18019	1.00000	1	0.62258	1957	0.39107	16456
Ballari	Bellary	Chanahal	Dammur kaggal	0.13030	13905	0.93281	26044	0.49201	25190	0.39105	16457
Chamarajanagara	Chamarajanagara	Honganooru	Honganoor	0.11193	16202	0.97289	22344	0.54913	18953	0.39104	16458
Raichur	Manvi	Kurdi	Kurdi	0.12476	14579	0.93281	26044	0.51369	23674	0.39101	16459
Raichur	Raichur	Gillesugur	Tungabhadra	0.12187	14938	1.00000	1	0.49052	25272	0.39101	16460
Ramanagara	Magadi	Ajjanahalli	Guddalahalli	0.11513	15790	1.00000	1	0.51924	23135	0.39101	16461
Haveri	Byadgi	Sudambi	Thimmapur	0.10304	17234	1.00000	1	0.58012	11925	0.39100	16462
Bidar	Aurad	Nagmarpalli	Nagmarpalli	0.09964	17615	1.00000	1	0.59988	6925	0.39099	16463
Davanagere	Davanagere	Basavavalu	Ramapura	0.10055	17521	1.00000	1	0.59441	8283	0.39098	16464
Mysuru	Krishnarajanagara	Hampapura	Hampapura	0.12450	14613	1.00000	1	0.47997	25713	0.39096	16465
Tumakuru	Gubbi	Ammanaghatta	Harivesandra	0.11322	16029	1.00000	1	0.52779	22202	0.39096	16466
Belagavi	Hukeri	PACHAPUR	GUMCHINMA RDI	0.11060	16367	1.00000	1	0.54028	20393	0.39095	16467
Koppal	Yelburga	Gunhalu	Gunhalu	0.12393	14678	0.85593	26812	0.56331	16039	0.39095	16468
Hassan	Belur	Andale	Kallusettihalli	0.11464	15858	1.00000	1	0.52120	22929	0.39094	16469
Mandya	Malavalli	Kaggalipura	Hokkarahalli	0.10865	16603	1.00000	1	0.54990	18805	0.39094	16470
Hassan	Belur	Narayanapura	Shettigere	0.10930	16512	1.00000	1	0.54651	19429	0.39091	16471
Kalaburagi	Kalaburagi	Khandal	Khandal	0.10292	17248	1.00000	1	0.58040	11858	0.39091	16472
Raichur	Lingsugur	Gurgunta	Gurgunta	0.12315	14776	0.97289	22344	0.49854	24814	0.39090	16473
Uttara Kannada	Mundgod	Malagi	Borangudda	0.09774	17834	1.00000	1	0.61110	4547	0.39090	16474
Raichur	Raichur	Baidoddi	Kurabdoddi	0.11677	15599	1.00000	1	0.51143	23895	0.39088	16475
Tumakuru	Tumakuru	Haralur	Haralur	0.11452	15874	0.94501	25272	0.55179	18431	0.39087	16476
Yadgir	Yadgir	Chinakhar	Gunjunur	0.16105	10180	0.82410	26925	0.44990	26445	0.39086	16477
Mandya	Krishnarajpet	Seelanere	Rajaghatta	0.10301	17241	1.00000	1	0.57964	12051	0.39085	16478
Hassan	Belur	Thumbadevanahalli	Utholalu	0.09983	17595	1.00000	1	0.59803	7355	0.39084	16479
Bagalkot	Mudhol	Belagali	Belagali	0.13123	13808	0.88151	26773	0.51609	23452	0.39083	16480
Vijayapura	Vijayapura	Kambagi	Madagunaki	0.11122	16295	0.97289	22344	0.55161	18477	0.39081	16481
Belagavi	Chikkodi	KARAGAON	HANCHINAL (K.K.)	0.12160	14978	1.00000	1	0.49084	25257	0.39081	16482
Tumakuru	Koratagere	Chinnahalli	Vaderahalli	0.10324	17221	0.93281	26044	0.61971	2791	0.39079	16483
Mandya	Nagamangala	Beemanahalli	G.bommanahalli	0.11016	16419	1.00000	1	0.54171	20168	0.39078	16484
Tumakuru	Turuvekere	Talkere	Chendur	0.09934	17644	0.97289	22344	0.61745	3290	0.39078	16485
Kalaburagi	Chitapur	Ingalagi	Kundanoor	0.11982	15217	1.00000	1	0.49802	24843	0.39078	16486
Vijayapura	Muddebihal	Kavadimatti	Kavadimatti	0.10786	16694	0.97289	22344	0.56869	14730	0.39078	16487
Ramanagara	Kanakapura	Cheeluru	Kurubarhalli	0.09842	17764	1.00000	1	0.60627	5488	0.39077	16488
Bidar	Bhalki	Joldabka	Joldabka	0.10568	16944	1.00000	1	0.56453	15739	0.39074	16489
Hassan	Hassan	Attavara hosahalli	Manjenahalli kaval	0.10460	17058	1.00000	1	0.56998	14459	0.39065	16490
Chikkaballapura	Chintamani	Yegavakote	Kothahudya	0.10845	16624	1.00000	1	0.54971	18836	0.39065	16491

Vijayapura	Indi	Kapanimbargi	Kapanimbargi	0.10924	16523	0.97289	22344	0.56090	16577	0.39064	16492
Mandya	Pandavapura	Kyathanahalli	Puttayanakoppalu	0.11095	16335	1.00000	1	0.53730	20871	0.39064	16493
Shivamogga	Sagar	Ulluru	Puradasara	0.09529	18117	1.00000	1	0.62553	13	0.39063	16494
Belagavi	Bilahongal	KULAVALLI	KULAVALLI	0.11056	16371	0.97289	22344	0.55403	18035	0.39060	16495
Bidar	Aurad	Belkuni bhopalgad	Belkuni bhopalgad	0.11123	16291	1.00000	1	0.53570	21109	0.39059	16496
Mysuru	Krishnarajanagara	Mayigowdanahalli	Gudduganahalli	0.11855	15380	1.00000	1	0.50261	24556	0.39058	16497
Kalaburagi	Aland	Nirgudi	Nirgudi	0.10540	16979	0.97289	22344	0.58090	11731	0.39055	16498
Chikkaballapura	Gauribidanur	Bychapura	Jarabandahalli	0.10103	17462	1.00000	1	0.58960	9492	0.39055	16499
Tumakuru	Tiptur	Dasarighatta	Ganganaghatta	0.09544	18099	1.00000	1	0.62416	1359	0.39055	16500
Hassan	Channarayapatna	Baladare	Annenahalli	0.10084	17486	1.00000	1	0.59071	9203	0.39054	16501
Tumakuru	Turuvekere	Sampige	Akkalasandra	0.10714	16778	1.00000	1	0.55593	17635	0.39054	16502
Tumakuru	Koratagere	Theetha	Maracharahalli	0.10896	16558	0.97289	22344	0.56188	16353	0.39053	16503
Mysuru	Hunsur	Moduru	Sannenahalli	0.09619	18004	1.00000	21938	0.61912	2936	0.39051	16504
Davanagere	Jagalur	Anabur	Doddabommanahalli	0.09559	18080	1.00000	1	0.62296	1828	0.39050	16505
Kolar	Malur	Hungenahalli	Chikkakadathur	0.12164	14973	1.00000	1	0.48952	25317	0.39049	16506
Hassan	Arkalgud	Chikkanahalli	Bidarur	0.11926	15284	1.00000	1	0.49926	24772	0.39048	16507
Hassan	Alur	Kanathur	Togaranahalli	0.10428	17094	1.00000	1	0.57089	14242	0.39047	16508
Belagavi	Raybag	Kankanwadi	KANKANAWADI	0.13315	13553	0.85593	26812	0.52239	22819	0.39047	16509
Davanagere	Channagiri	Durvigere	Veerapura	0.09671	17951	1.00000	1	0.61554	3677	0.39046	16510
Haveri	Hangal	Chikkounshi hosur	Kyasanur	0.11209	16184	0.97289	22344	0.54583	19543	0.39045	16511
Hassan	Channarayapatna	Anekere	Channapura	0.09554	18085	1.00000	1	0.62301	1808	0.39044	16512
Davanagere	Honnali	Hunsagatta	Channambapura	0.10558	16958	0.94501	25272	0.59651	7737	0.39043	16513
Hassan	Arsikere	Heggatta	Honnenahalli	0.10894	16562	1.00000	1	0.54624	19474	0.39041	16514
Uttara Kannada	Siddapur	Halgeri	Kodkani	0.10303	17236	1.00000	1	0.57755	12598	0.39040	16515
Bagalkot	Hungund	Hire-oatgeri	Hire-otageri	0.09584	18055	1.00000	1	0.62082	2509	0.39040	16516
Ballari	Hadagalli	Makarabbi	Hirabannimatti	0.13030	13902	1.00000	1	0.45663	26332	0.39040	16517
Belagavi	Athni	ARATAL	BADAGI	0.10628	16878	1.00000	1	0.55983	16797	0.39039	16518
Kalaburagi	Chincholi	Chimmaidlai	Dastapur	0.11083	16348	0.94501	25272	0.56800	14908	0.39037	16519
Mysuru	Piriyapatna	Haraduru	Haradur	0.11192	16203	1.00000	1	0.53151	21698	0.39037	16520
Raichur	Raichur	Sagamkunta	Yergunta	0.10281	17262	1.00000	1	0.57857	12340	0.39036	16521
Mandya	Krishnarajpet	Dabbegatta	Thenginaghatta	0.11378	15950	0.97289	22344	0.53732	20867	0.39036	16522
Kalaburagi	Chincholi	Salgar basanthpur	Benkeppalli	0.11456	15868	0.97289	22344	0.53367	21398	0.39035	16523
Hassan	Hole Narsipur	Niduvani	Gubbi	0.09526	18121	1.00000	1	0.62431	1288	0.39034	16524
Mandya	Nagamangala	Beemanahalli	Sunaganahalli	0.09720	17904	1.00000	1	0.61181	4412	0.39032	16525
Vijayapura	Vijayapura	Tidagundi	Tidagundi	0.10966	16478	1.00000	1	0.54225	20097	0.39032	16526
Chikkaballapura	Chintamani	Yenigadale	Kenchepalli	0.11217	16173	1.00000	1	0.53009	21902	0.39031	16527

Uttara Kannada	Mundgod	Bedasgaon	Balekoppa	0.10001	17578	1.00000	1	0.59449	8267	0.39030	16528
Vijayapura	Basavana Bagevadi	Benal r.c	Benal r.c	0.10043	17532	1.00000	1	0.59205	8891	0.39030	16529
Bagalkot	Badami	Pattadkal	Bachinagudd	0.10414	17107	1.00000	1	0.57093	14232	0.39030	16530
Haveri	Hirekerur	Kudapali	Hiremadapur	0.09975	17605	0.97289	22344	0.61261	4258	0.39029	16531
Hassan	Arsikere	Shankaranahalli	Bommasamudra	0.09956	17620	0.97289	22344	0.61375	4018	0.39028	16532
Tumakuru	Sira	Kurubarahalli	Kurubarahalli	0.11013	16425	1.00000	1	0.53975	20463	0.39027	16533
Belagavi	Ramdurg	D Salapur	SHIVANAKOT E	0.10313	17230	1.00000	1	0.57634	12911	0.39026	16534
Chikkaballapura	Gauribidanur	Kallinayakanahalli	Kothur	0.10125	17437	1.00000	1	0.58702	10171	0.39026	16535
Koppal	Koppal	Betageri	Moranhalli	0.12139	15003	1.00000	1	0.48963	25313	0.39026	16536
Chamarajanagar	Yelandur	Gowdahalli	Alkereaagrahara	0.09712	17914	1.00000	1	0.61198	4374	0.39025	16537
Tumakuru	Madhugiri	Reddihalli	Sattigenahalli	0.10599	16904	1.00000	1	0.56073	16610	0.39025	16538
Davanagere	Honnali	Thoraganatte	Madenahalli	0.11507	15795	0.85471	26888	0.60427	5928	0.39025	16539
Bagalkot	Bilgi	Siddapur	Siddapur	0.10200	17353	1.00000	1	0.58263	11295	0.39024	16540
Tumakuru	Turuvekere	Kondajji	Harikaranahalli	0.10541	16978	1.00000	1	0.56362	15964	0.39021	16541
Vijayapura	Vijayapura	Arakeri	Siddapura	0.12795	14169	0.91628	26216	0.50677	24256	0.39020	16542
Bagalkot	Mudhol	Ingalagi	Ingalagi	0.10754	16727	1.00000	1	0.55235	18333	0.39018	16543
Yadgir	Shorapur	Sugur	Karnal	0.11570	15720	1.00000	1	0.51339	23699	0.39017	16544
Vijayapura	Indi	Nimbal. Kd	Nimbal [b.k.]	0.11490	15826	0.97289	22344	0.53132	21731	0.39016	16545
Tumakuru	Sira	Kurubarahalli	Chikkanahalli	0.11210	16183	1.00000	1	0.52982	21938	0.39016	16546
Mysuru	Piriyapatna	Panchavalli	Ittagalli	0.11359	15975	1.00000	1	0.52286	22757	0.39016	16547
Chitradurga	Hosadurga	Doddakittadahalli	Ganjigere	0.10347	17181	1.00000	1	0.57384	13536	0.39012	16548
Vijayapura	Basavana Bagevadi	Hunashyal (p.b.)	Sankanal	0.11276	16093	0.97289	22344	0.54119	20272	0.39012	16549
Hassan	Arkalgud	Chikkanahalli	Muddanahalli	0.10211	17335	1.00000	1	0.58144	11590	0.39011	16550
Ballari	Siruguppa	Kotehalsugur	Mudenuur	0.15147	11281	1.00000	1	0.39196	26878	0.39011	16551
Chikkaballapura	Chikkaballapura	Kammaguttahalli	Kammaguttahalli	0.10628	16880	1.00000	1	0.55848	17088	0.39008	16552
Mandya	Krishnarajpet	Agrahara bachahalli	Valageremenasa	0.09923	17664	1.00000	1	0.59809	7341	0.39006	16553
Tumakuru	Sira	Huyildore	Giddanahalli	0.10366	17160	1.00000	1	0.57248	13861	0.39005	16554
Vijayapura	Indi	Babalad	Halagunaki	0.10675	16826	0.97289	22344	0.57139	14116	0.39005	16555
Shivamogga	Shikaripur	Sunnadakoppa	Sunnadakoppa	0.16301	9957	1.00000	1	0.36402	26951	0.39004	16556
Kolar	Bangarapet	Chikka ankandahalli	Byranayakanahalli	0.11161	16253	1.00000	1	0.53152	21696	0.39001	16557
Kalaburagi	Jevargi	Madri (kattisangavi)	Kattisangavi	0.11422	15904	0.91628	26216	0.56669	15198	0.38998	16558
Mandya	Malavalli	Thorekadanahalli	Halagapura	0.09481	18168	1.00000	1	0.62553	13	0.38998	16559
Raichur	Manvi	Toran dinni	Toran dinni	0.11219	16170	1.00000	1	0.52858	22106	0.38996	16560
Haveri	Hangal	Herur	Chikkahullal	0.10766	16715	1.00000	1	0.55079	18645	0.38995	16561
Ramanagara	Ramanagara	Vibhuthikere	Chikkenahalli	0.11112	16310	1.00000	1	0.53355	21413	0.38993	16562
Haveri	Haveri	Katenahalli	Hanumanahalli	0.10983	16455	0.97289	22344	0.55482	17882	0.38993	16563
Chitradurga	Hosadurga	Sanihalli	Sadarahalli	0.11180	16222	0.97289	22344	0.54497	19684	0.38991	16564

Gadag	Shirahatti	Govanal	Gulganjikoppa	0.10279	17265	1.00000	1	0.57669	12809	0.38990	16565
Tumakuru	Madhugiri	Dodderi	Girigondanahalli	0.11013	16426	1.00000	1	0.53815	20737	0.38988	16566
Vijayapura	Indi	Loni.bk	Loni [b.k.]	0.10865	16604	0.97289	22344	0.56061	16641	0.38987	16567
Chikkaballapura	Sidlaghatta	Dibburahalli	Vaddahalli	0.10919	16530	1.00000	1	0.54266	20044	0.38986	16568
Koppal	Koppal	Lebgera	Kamanur	0.12493	14552	1.00000	1	0.47425	25902	0.38985	16569
Hassan	Channarayapatna	M.shivara	C.honnenahalli	0.10988	16447	1.00000	1	0.53923	20549	0.38985	16570
Shivamogga	Tirthahalli	Naalur kolige	Kolagi	0.09939	17642	1.00000	1	0.59608	7868	0.38983	16571
Kalaburagi	Aland	Kamalanagar	Kamalanagar	0.10491	17028	1.00000	1	0.56463	15713	0.38981	16572
Chitradurga	Chitradurga	Yelogodu	Adavigollarahalli	0.10483	17034	1.00000	1	0.56505	15619	0.38981	16573
Yadgir	Shorapur	Kembhavi	Kembhavi	0.16613	9629	0.59857	27059	0.59565	7970	0.38981	16574
Chikkamagalur	Kadur	Hochihalli	Byladalu	0.09723	17896	1.00000	1	0.60918	4950	0.38981	16575
Chitradurga	Hosadurga	Guddadaneralakere	Janakal	0.11124	16290	0.85471	26888	0.62294	1838	0.38980	16576
Gadag	Mundargi	Korlahalli	Maktumpur(new)	0.11821	15423	1.00000	1	0.50100	24663	0.38979	16577
Uttara Kannada	Mundgod	Malagi	Kolgi	0.10324	17222	1.00000	1	0.57367	13573	0.38979	16578
Bagalkot	Bilgi	Budhihal(s.h)	Budhihal(s.h)	0.10243	17304	1.00000	1	0.57813	12457	0.38978	16579
Belagavi	Bilahongal	MARIKATTI	NAVALGATTI	0.10822	16653	1.00000	1	0.54719	19293	0.38977	16580
Uttara Kannada	Mundgod	Oralgi (oonikeri)	Oralgi	0.10338	17194	0.94501	25272	0.60609	5527	0.38976	16581
Chikkaballapura	Bagepalli	Mittemari	Potlavaripalli	0.11462	15861	0.97289	22344	0.53074	21811	0.38971	16582
Chitradurga	Holalkere	Chitrahalli	Chitrahalli	0.09862	17735	1.00000	1	0.60012	6871	0.38971	16583
Kolar	Srinivasapur	Nelavanki	Manchineellakote	0.10119	17444	1.00000	1	0.58487	10705	0.38970	16584
Haveri	Hangal	Masankatti	Walageri	0.10776	16704	1.00000	1	0.54922	18932	0.38970	16585
Raichur	Raichur	Merchathal	Garaldinni	0.13009	13927	1.00000	1	0.45487	26364	0.38969	16586
Davanagere	Harihar	Hanagavadi	Hanagawadi	0.10666	16832	1.00000	1	0.55476	17895	0.38967	16587
Belagavi	Gokak	Vaderahatti	WADERATTI	0.11545	15750	0.91628	26216	0.55923	16944	0.38965	16588
Kolar	Srinivasapur	Muthakapalli	Peddapalli	0.10638	16856	1.00000	1	0.55610	17598	0.38965	16589
Chitradurga	Challakere	Gopanhalli	Chikkenahalli	0.10401	17126	0.94501	25272	0.60186	6476	0.38964	16590
Hassan	Arkalgud	Honnavalli	Kashipura	0.10878	16591	1.00000	1	0.54379	19878	0.38964	16591
Vijayapura	Vijayapura	Arjunagi	Yakkundi	0.12316	14774	0.91628	26216	0.52417	22616	0.38964	16592
Tumakuru	Turuvekere	Kondajji	Karigondanahalli	0.10429	17093	1.00000	1	0.56716	15096	0.38963	16593
Gadag	Ron	Mushigeri	Nellur	0.12403	14663	1.00000	1	0.47686	25816	0.38962	16594
Chikkamagalur	Chikkamagalur	Mallenahalli (bindiga)	Kamenahallikavali	0.10066	17509	1.00000	1	0.58746	10058	0.38960	16595
Tumakuru	Tiptur	Halukurike	Halkurke	0.11744	15509	1.00000	1	0.50351	24481	0.38959	16596
Raichur	Manvi	Haravi	Harvi	0.10985	16451	1.00000	1	0.53830	20717	0.38959	16597
Tumakuru	Gubbi	Peddanhalli	Chamanahalli	0.10060	17517	1.00000	1	0.58769	10001	0.38957	16598
Bengaluru Rural	Doddaballapur	Honnavara	Kammasandra	0.11772	15477	1.00000	1	0.50214	24593	0.38954	16599
Raichur	Raichur	Chicksugur	Yegnur	0.11179	16223	1.00000	1	0.52872	22074	0.38953	16600

Kalaburagi	Chitapur	Malgatti	Malgatti	0.12609	14421	0.91628	26216	0.51161	23876	0.38953	16601
Chikkaballapura	Sidlaghatta	Melur	Melur	0.09516	18137	1.00000	1	0.62091	2483	0.38948	16602
Ballari	Hagaribommanahalli	Hampapatna	Pinjara heggadal	0.13063	13869	0.97289	22344	0.46481	26161	0.38946	16603
Ballari	Hagaribommanahalli	Bannikallu	Bannikal	0.11663	15620	1.00000	1	0.50644	24283	0.38944	16604
Chikkaballapura	Bagepalli	Gantamvarapalli	Gawnipalli	0.11421	15906	1.00000	1	0.51712	23335	0.38943	16605
Belagavi	Savadathi	UGARAGOL	RENUKANAGAR	0.11091	16338	1.00000	1	0.53241	21574	0.38940	16606
Chikkaballapura	Chintamani	Upparapete	Doddakondrahalli	0.10521	16999	1.00000	1	0.56117	16515	0.38939	16607
Haveri	Hirekerur	Bhogavi	Yogikoppa	0.09850	17750	1.00000	1	0.59940	7039	0.38939	16608
Bagalkot	Jamkhandi	Kajibilgi	Kajibilgi	0.10975	16470	1.00000	1	0.53796	20774	0.38939	16609
Kalaburagi	Chitapur	Kamarawadi	Bammanhalli	0.12907	14024	1.00000	1	0.45739	26318	0.38938	16610
Kalaburagi	Chincholi	Garagpalli	Bhaktampalli	0.10491	17027	1.00000	1	0.56272	16176	0.38938	16611
Mandya	Malavalli	Dalavaikodihalli	Kempainadoddi	0.11199	16196	1.00000	1	0.52710	22284	0.38937	16612
Mandya	Nagamangala	Haradanahalli	S.mutsandra	0.11120	16300	1.00000	1	0.53077	21803	0.38934	16613
Chikkaballapura	Chintamani	Kagathi	Hiranyapalli	0.12033	15149	1.00000	1	0.49030	25279	0.38930	16614
Tumakuru	Sira	Bhupasandra	Bhupasandra	0.10489	17029	1.00000	1	0.56242	16244	0.38928	16615
Tumakuru	Pavagada	Maridasanahalli	Kathikyathanahalli	0.10404	17124	0.97289	22344	0.58283	11244	0.38928	16616
Yadgir	Shahpur	Mudbole	Mudbole	0.11189	16211	0.97289	22344	0.54186	20158	0.38927	16617
Davanagere	Channagiri	Mudigere	Donihalli	0.09736	17883	1.00000	1	0.60584	5572	0.38927	16618
Hassan	Hassan	Huvinahalli kaval	Mugalur	0.11318	16033	1.00000	1	0.52112	22933	0.38926	16619
Kolar	Kolar	Bellur	Bellur	0.11088	16342	0.97289	22344	0.54673	19379	0.38926	16620
Tumakuru	Madhugiri	Bijavara	Sogenahalli	0.10329	17210	0.97289	22344	0.58688	10202	0.38925	16621
Hassan	Hole Narsipur	Kodihalli	Kumkumadahosur	0.10116	17450	1.00000	1	0.58295	11214	0.38923	16622
Kalaburagi	Aland	Kamalanagar	Karhari	0.11360	15971	1.00000	1	0.51896	23161	0.38920	16623
Uttara Kannada	Mundgod	Gunjavati	Gunjavati	0.10361	17166	0.94501	25272	0.60191	6456	0.38916	16624
Bagalkot	Badami	Kataraki	Neeralagi	0.10626	16882	1.00000	1	0.55463	17924	0.38915	16625
Gadag	Shirahatti	Surangi	Surangi	0.13107	13824	0.97289	22344	0.46212	26223	0.38914	16626
Gadag	Mundargi	Hesarur	Kakkur	0.11698	15570	1.00000	1	0.50368	24474	0.38913	16627
Tumakuru	Tumakuru	Mallasandra	Mallasandra amanikere	0.10170	17380	1.00000	1	0.57930	12158	0.38912	16628
Yadgir	Shorapur	Khanapur(s.h.)	Khanapur -s.h	0.10773	16706	1.00000	1	0.54688	19357	0.38911	16629
Hassan	Arkalgud	Doddabemmathi	Madanur	0.10886	16581	1.00000	1	0.54107	20291	0.38908	16630
Chikkaballapura	Bagepalli	Somanathapura	Somanathapura	0.09819	17783	1.00000	1	0.59985	6932	0.38908	16631
Chikkaballapura	Chikkaballapura	Manchana bele	Kamasettihalli	0.11045	16389	1.00000	1	0.53325	21464	0.38908	16632
Chitradurga	Holkere	Viswanathanahalli	Viswanathanahalli	0.10225	17323	1.00000	1	0.57599	12997	0.38907	16633
Hassan	Arkalgud	Saragoor	Saragoor	0.11356	15981	0.97289	22344	0.53309	21494	0.38907	16634
Yadgir	Shorapur	Khanapur(s.h.)	Kaudimatti	0.11149	16266	0.93281	26044	0.56623	15313	0.38905	16635

Davanagere	Davanagere	Kurki	Chikkatogaleri	0.09723	17898	1.00000	1	0.60561	5627	0.38904	16636
Mandya	Malavalli	Dalavaikodihalli	Balehonniga	0.12171	14963	0.94501	25272	0.51188	23848	0.38903	16637
Ramanagara	Kanakapura	Kadahalli	Boohalli	0.12451	14612	0.94501	25272	0.50034	24705	0.38902	16638
Vijayapura	Vijayapura	Tajapur(h)	Ratnapura	0.10158	17397	1.00000	1	0.57953	12085	0.38901	16639
Mysuru	Krishnarajanagara	Hanasoge	Hanasoge	0.12221	14907	1.00000	1	0.48167	25652	0.38901	16640
Kolar	Srinivaspur	Nanbihalli	Dwarasandra	0.10299	17244	1.00000	1	0.57154	14086	0.38900	16641
Chikkamagalur	Kadur	Hullehalli	Birurkaval (rural)	0.10069	17505	0.94501	25272	0.61859	3057	0.38900	16642
Chikkaballapura	Chikkaballapura	Kammaguttahally	Jonnalakunte	0.10422	17101	1.00000	1	0.56475	15684	0.38899	16643
Raichur	Lingsugur	Kalapur	Yalagaladinni	0.10909	16540	1.00000	1	0.53956	20493	0.38899	16644
Kalaburagi	Kalaburagi	Minajgi	Tadtegnoor	0.10075	17494	1.00000	1	0.58416	10887	0.38898	16645
Raichur	Sindhur	Ragalparvi	Ragalparvi	0.11823	15418	1.00000	1	0.49763	24875	0.38893	16646
Chikkaballapura	Sidlaghatta	Kothanur	Bachahalli	0.10237	17311	1.00000	1	0.57458	13346	0.38890	16647
Kolar	Kolar	Madanahalli	Madanahalli	0.10749	16736	1.00000	1	0.54723	19290	0.38890	16648
Chitradurga	Holalkere	Madderu	Madderu	0.09549	18091	1.00000	1	0.61591	3613	0.38889	16649
Shivamogga	Shikaripur	Chikkamagadi	Kolagi	0.15660	10655	1.00000	1	0.37556	26924	0.38888	16650
Mandya	Nagamangala	Bogadhi	Kesavinakatte	0.10695	16802	1.00000	1	0.54992	18801	0.38888	16651
Chitradurga	Holalkere	Madderu	T.yemmiganur	0.10833	16639	1.00000	1	0.54277	20035	0.38885	16652
Belagavi	Savadathi	MADLUR	SHRIRANGAPUR	0.10372	17149	1.00000	1	0.56678	15174	0.38883	16653
Chikkaballapura	Sidlaghatta	Kumbigana halli	Kalinayakanahalli	0.10698	16800	1.00000	1	0.54943	18894	0.38881	16654
Haveri	Hangal	Sammasgi	Harlakoppa	0.10658	16840	1.00000	1	0.55141	18507	0.38880	16655
Chitradurga	Challakere	Mahadevapura	Obanahalli	0.10461	17056	0.93281	26044	0.60227	6372	0.38879	16656
Haveri	Haveri	Nelogal	Nelogal	0.10158	17396	0.97289	22344	0.59459	8240	0.38878	16657
Kolar	Mulbagal	Kurudamale	Madaghatta	0.09554	18084	1.00000	1	0.61494	3786	0.38875	16658
Haveri	Byadgi	Bannihatti	Ramgondanahalli	0.09423	18225	1.00000	1	0.62347	1629	0.38875	16659
Raichur	Raichur	Talmari	Talmari	0.14070	12617	0.97289	22344	0.42920	26672	0.38875	16660
Kalaburagi	Aland	Rudrawadi	Kotanshipperga	0.10370	17154	1.00000	1	0.56655	15231	0.38875	16661
Koppal	Kushtagi	Kesoor	Kadekoppa	0.11074	16351	0.94501	25272	0.56138	16461	0.38875	16662
Haveri	Ranibennur	Nittur	Nittur	0.09701	17921	1.00000	1	0.60540	5680	0.38870	16663
Vijayapura	Indi	Ahirsang	Ahirsang	0.12396	14673	0.85593	26812	0.55347	18132	0.38869	16664
Ramanagara	Kanakapura	Doddamaralawadi	Hosahalli	0.12318	14770	1.00000	1	0.47673	25823	0.38869	16665
Tumakuru	Madhugiri	Kodagadala	Mekethimmanahalli	0.11293	16071	1.00000	1	0.51999	23055	0.38869	16666
Haveri	Hirekerur	Tadakanahalli	Halliyal	0.09440	18207	1.00000	1	0.62197	2168	0.38867	16667
Koppal	Yelburga	Chikmyageri	Chikmyageri	0.10030	17547	1.00000	1	0.58532	10588	0.38866	16668
Bidar	Basavakalyan	Tadola	Handriyal (kalyan)	0.12026	15161	1.00000	1	0.48809	25370	0.38863	16669
Uttara Kannada	Kumta	Alkod	Kodambale	0.09816	17787	0.97289	22344	0.61458	3861	0.38862	16670
Kolar	Mulbagal	Kappalamadugu	Kenchanahalli	0.11802	15450	1.00000	1	0.49730	24891	0.38862	16671

Davanagere	Channagiri	Kagaturu	Hireuda	0.14870	11629	0.75643	27006	0.52173	22882	0.38860	16672
Mandya	Mandya	Mudagandur	Bommanahalli	0.10986	16449	0.97289	22344	0.54903	18969	0.38860	16673
Tumakuru	Tiptur	Sarathavalli	Paruvagondanahalli	0.09845	17760	1.00000	1	0.59599	7888	0.38858	16674
Tumakuru	Gubbi	Ammanaghatta	Honnnavalli	0.09484	18165	1.00000	1	0.61861	3052	0.38857	16675
Mandya	Krishnarajpet	Ichanahalli	Cheekanahalli	0.11372	15959	1.00000	1	0.51593	23474	0.38857	16676
Kalaburagi	Chitapur	Dandothi	Margol	0.11269	16105	1.00000	1	0.52057	22987	0.38855	16677
Bagalkot	Badami	Khanapur s.k.	Chirlakoppa	0.10477	17039	1.00000	1	0.55987	16782	0.38854	16678
Belagavi	Khanapur	Beedi	HINDALAGI	0.11613	15678	0.91628	26216	0.55122	18550	0.38853	16679
Gadag	Ron	Khotabal	Thallihal	0.11319	16032	1.00000	1	0.51816	23230	0.38853	16680
Mysuru	Nanjangud	Hallare	Hallare	0.13499	13343	0.91628	26216	0.47411	25905	0.38851	16681
Bagalkot	Badami	Hansanur	Hansanoor	0.10986	16448	1.00000	1	0.53378	21386	0.38851	16682
Ballari	Hadagalli	Nandihalli	Hugulura	0.12647	14361	1.00000	1	0.46360	26195	0.38849	16683
Davanagere	Channagiri	Belludi	Belliganodu	0.10769	16711	1.00000	1	0.54416	19812	0.38842	16684
Mysuru	Krishnarajanagara	Mirle	Mirle	0.11445	15880	1.00000	1	0.51200	23843	0.38841	16685
Bidar	Bhalki	Alwai	Yellammawadi	0.09515	18139	1.00000	1	0.61584	3628	0.38841	16686
Raichur	Devadurga	Kothdoddi	Pilikal	0.10473	17044	1.00000	1	0.55948	16866	0.38840	16687
Kalaburagi	Aland	Dhannur	Ladchincholi	0.11031	16406	1.00000	1	0.53116	21749	0.38840	16688
Koppal	Yelburga	Chikka mannapur (budur)	Chikka mannapur	0.11329	16023	1.00000	1	0.51717	23331	0.38839	16689
Hassan	Belur	Dabbe	Singapura	0.09366	18276	1.00000	1	0.62553	13	0.38839	16690
Kolar	Malur	Thrunasi	Anikarahalli	0.11419	15911	1.00000	1	0.51309	23727	0.38839	16691
Bidar	Bhalki	Ambesangu	Ganeshpurwadi	0.10597	16908	1.00000	1	0.55289	18236	0.38839	16692
Tumakuru	Sira	Hullikunte	Nidagatta	0.09585	18053	1.00000	1	0.61125	4516	0.38839	16693
Chikkamagalur	Tarikere	Sollapura	Katiganere	0.09547	18093	1.00000	1	0.61364	4035	0.38838	16694
Hassan	Arkalgud	Saragoor	Sheegodu	0.10364	17162	1.00000	1	0.56525	15570	0.38838	16695
Belagavi	Ramdurg	HOSAKERI	KARADIGUDDA	0.09908	17686	1.00000	1	0.59123	9072	0.38838	16696
Haveri	Haveri	Halagi	Kerikop	0.10617	16888	1.00000	1	0.55171	18445	0.38836	16697
Ramanagara	Magadi	Banavadi	Mylanahalli	0.09598	18029	1.00000	1	0.61026	4713	0.38836	16698
Chikkaballapura	Gauribidanur	Jarabandahalli	Heggenahalli	0.11289	16075	1.00000	1	0.51886	23169	0.38836	16699
Ramanagara	Kanakapura	Achalu	Yadamaranahalli	0.09376	18260	1.00000	1	0.62473	1127	0.38836	16700
Kalaburagi	Chincholi	Garampalli	Hudadhalli	0.10446	17076	1.00000	1	0.56065	16633	0.38834	16701
Vijayapura	Muddebihal	Salawadagi	Gundakanal	0.10361	17165	0.97289	22344	0.58091	11727	0.38833	16702
Tumakuru	Gubbi	Herur	Hodalur	0.11109	16314	1.00000	1	0.52713	22282	0.38832	16703
Bagalkot	Hungund	Kelur	Kelur	0.10106	17457	1.00000	1	0.57945	12108	0.38832	16704
Kolar	Kolar	Marjenahalli	Chinnapura	0.11045	16390	1.00000	1	0.53016	21891	0.38832	16705
Bengaluru Rural	Devanahalli	Vishwanathapura	Chikkachimanahalli	0.09750	17869	1.00000	1	0.60034	6819	0.38827	16706
Chikkamagalur	Tarikere	Begur	Sriramapura	0.09792	17814	1.00000	1	0.59779	7422	0.38827	16707
Chikkaballapura	Sidlaghatta	Anur	Hithalahalli	0.10151	17407	1.00000	1	0.57659	12833	0.38827	16708

Chitradurga	Hiriyur	Adivala	Nandihalli	0.10395	17130	1.00000	1	0.56302	16111	0.38826	16709
Ballari	Kudligi	Nimbalageri	Mangapura	0.13523	13302	1.00000	1	0.43276	26635	0.38825	16710
Ramanagara	Kanakapura	Sathanur	Chikkalahalli	0.11253	16126	1.00000	1	0.52008	23045	0.38825	16711
Hassan	Belur	Hanike	Shettihalli	0.09354	18296	1.00000	1	0.62553	13	0.38823	16712
Chamarajanagar	Gundlupet	Kannegala	Hangaladahosahalli	0.10548	16969	1.00000	1	0.55473	17906	0.38822	16713
Belagavi	Khanapur	Kodacawad	KAGGANAGI	0.09523	18126	1.00000	1	0.61438	3899	0.38822	16714
Tumakuru	Chiknayakanhalli	Muddenahalli	Lakmenahalli	0.10043	17531	1.00000	1	0.58256	11306	0.38821	16715
Tumakuru	Kunigal	Joddihossahalli	Hodagatta	0.12130	15020	1.00000	1	0.48233	25626	0.38821	16716
Ballari	Kudligi	Belligatta	Narasimhagiri	0.10984	16452	1.00000	1	0.53263	21546	0.38821	16717
Dharwad	Kalghatgi	Galagi	Hasarambi	0.09919	17673	1.00000	1	0.58983	9421	0.38821	16718
Vijayapura	Vijayapura	Shivanagi	Shivanagi	0.10445	17078	1.00000	1	0.56009	16738	0.38819	16719
Tumakuru	Gubbi	Belavatha	Ambarapura	0.10091	17479	0.97289	22344	0.59584	7918	0.38819	16720
Chikkaballapura	Chintamani	Katariguppe	Korlahalli	0.10118	17447	1.00000	1	0.57813	12459	0.38818	16721
Vijayapura	Basavana Bagevadi	Byakod	Solawadagi	0.10604	16898	1.00000	1	0.55158	18480	0.38817	16722
Tumakuru	Turuvekere	Manichendur	Ajjanahalli	0.10632	16867	1.00000	1	0.55006	18771	0.38816	16723
Haveri	Savanur	Teggihalli	Fakir nandihalli	0.09621	17998	1.00000	1	0.60781	5211	0.38815	16724
Belagavi	Ramdurg	MULLUR	MUDENKOPPA	0.09370	18270	1.00000	1	0.62399	1419	0.38813	16725
Kolar	Srinivaspur	Somayajalapalli	Nernahalli	0.11493	15819	1.00000	1	0.50870	24104	0.38812	16726
Hassan	Belur	Ibbedu	Thendekere jodi	0.09369	18271	1.00000	1	0.62400	1413	0.38812	16727
Kalaburagi	Kalaburagi	Sannur	Kalbenur	0.11404	15920	1.00000	1	0.51263	23773	0.38811	16728
Belagavi	Bilahongal	KALABHAVI	KOTABAGI	0.11666	15615	0.93281	26044	0.53722	20885	0.38811	16729
Raichur	Sindhur	Madsirwar	Madsirwar	0.11430	15896	1.00000	1	0.51146	23888	0.38811	16730
Yadgir	Shorapur	Rajankollur	Rajankollur	0.11832	15404	0.88662	26621	0.55723	17360	0.38810	16731
Kolar	Srinivaspur	Kolathur	Uppakunte	0.10676	16824	1.00000	1	0.54741	19259	0.38807	16732
Belagavi	Ramdurg	Turnur	RANKALKOPPA	0.09432	18215	1.00000	1	0.61960	2816	0.38807	16733
Ballari	Hospet	Suggenahalli	Honnahalli	0.14165	12490	1.00000	1	0.41256	26796	0.38806	16734
Shivamogga	Shikaripur	Thogarsi	Devikoppa	0.10635	16861	1.00000	1	0.54944	18888	0.38805	16735
Tumakuru	Kunigal	Padavagere	Chikkajjanahalli	0.10892	16568	1.00000	1	0.53646	21002	0.38805	16736
Chikkamagalur	Kadur	Nidaghatta	Tandrebokekaval	0.12799	14164	1.00000	1	0.45654	26338	0.38804	16737
Raichur	Sindhur	Goudanbhavi	Buddinni	0.10847	16623	1.00000	1	0.53865	20662	0.38803	16738
Hassan	Belur	Halebeedu	Kodihalli	0.09959	17618	1.00000	1	0.58659	10277	0.38802	16739
Yadgir	Yadgir	Putpak	Putpak	0.12516	14531	0.82410	26925	0.56630	15297	0.38800	16740
Dharwad	Kundgol	Kubihal	Kubihal	0.09480	18170	1.00000	1	0.61612	3562	0.38799	16741
Tumakuru	Madhugiri	Muddenahalli	Muddenahalli	0.10588	16913	1.00000	1	0.55158	18482	0.38798	16742
Kalaburagi	Chitapur	Alhalli	Alhalli	0.11530	15766	1.00000	1	0.50648	24279	0.38797	16743
Belagavi	Ramdurg	GODACHI	GODACHI	0.12865	14080	0.91628	26216	0.49542	25009	0.38797	16744
Mysuru	Piriyapatna	Avarthi	Maradiyur	0.10799	16680	1.00000	1	0.54072	20335	0.38795	16745

Bengaluru Rural	Nelamangala	T.begur	Araledibba	0.10466	17053	1.00000	1	0.55787	17218	0.38795	16746
Haveri	Hangal	Kargudri	Rathnapur	0.09606	18020	1.00000	1	0.60784	5210	0.38795	16747
Mysuru	Heggadadevankote	Bachegowdanahalli	Doddakerekaval	0.11305	16049	0.97289	22344	0.53075	21809	0.38792	16748
Hassan	Hassan	Kowsika	Chigahalli	0.10630	16870	1.00000	1	0.54913	18952	0.38792	16749
Kolar	Mulbagal	Balla	Asali attikunte	0.09366	18274	1.00000	1	0.62320	1731	0.38791	16750
Hassan	Belur	Hanike	Somshettihalli	0.10743	16748	1.00000	1	0.54335	19936	0.38791	16751
Hassan	Hole Narsipur	Nagaranahalli	Nagaranahalli	0.09676	17945	1.00000	1	0.60303	6198	0.38787	16752
Ballari	Kudligi	Marabha	Moraba	0.11633	15651	1.00000	1	0.50156	24623	0.38786	16753
Chitradurga	Chitradurga	Matadakurubarahatti	Seebara	0.10322	17223	1.00000	1	0.56526	15564	0.38785	16754
Tumakuru	Gubbi	Mukanahallipatna	Badakana palya	0.10075	17495	0.97289	22344	0.59515	8100	0.38783	16755
Chikkaballapura	Chintamani	Moodlagollahalli	Lakkepalli	0.10036	17540	1.00000	1	0.58126	11638	0.38783	16756
Tumakuru	Gubbi	Kondli	Guddada obalapura	0.11486	15829	1.00000	1	0.50784	24176	0.38782	16757
Tumakuru	Gubbi	Chandrashekarapura	Kodagihalli.c	0.09958	17619	1.00000	1	0.58576	10480	0.38782	16758
Davanagere	Honnali	Biragodnahalli	Ujjanipura	0.10455	17063	1.00000	1	0.55790	17214	0.38782	16759
Bidar	Aurad	Badalgaon	Wanmarpalli	0.10496	17020	1.00000	1	0.55569	17690	0.38781	16760
Haveri	Byadgi	Kerawadi	Chinnikatti	0.10605	16896	1.00000	1	0.54994	18797	0.38781	16761
Belagavi	Raybag	Mugulkhod	MUGALKHOD	0.14145	12518	0.75643	27006	0.54502	19674	0.38779	16762
Belagavi	Savadathi	SUTAGATTI	HITTANAGI	0.09926	17657	1.00000	1	0.58742	10070	0.38777	16763
Vijayapura	Indi	Tamba	Tamba	0.10893	16564	0.94501	25272	0.56636	15280	0.38776	16764
Mandya	Malavalli	Kyathanahalli	Kyathanahalli	0.11569	15722	1.00000	1	0.50393	24461	0.38776	16765
Ballari	Hadagalli	Hagaranur	Hagaranur	0.13792	12964	0.94501	25272	0.44722	26474	0.38773	16766
Mandya	Krishnarajpet	Haralahalli	Byaladakere	0.10351	17176	1.00000	1	0.56308	16098	0.38771	16767
Tumakuru	Madhugiri	Hosakere	Karenahalli	0.10443	17080	1.00000	1	0.55807	17177	0.38771	16768
Belagavi	Savadathi	GORAVANAKOLLA	RAMANAGAR	0.09627	17991	1.00000	1	0.60533	5702	0.38770	16769
Hassan	Arsikere	Yadavanahalli	Jeekannahalli	0.09589	18046	1.00000	1	0.60778	5224	0.38770	16770
Bengaluru Rural	Doddaballapur	Thippur	Chokkanahalli	0.10812	16668	1.00000	1	0.53901	20589	0.38770	16771
Bagalkot	Jamkhandi	Konnur	Konnur	0.11117	16307	0.94501	25272	0.55468	17910	0.38769	16772
Tumakuru	Kunigal	Joddihossahalli	Yelagalavadi	0.11433	15893	1.00000	1	0.50964	24028	0.38768	16773
Shivamogga	Sorab	Telagadde	Arethelagadde	0.09893	17703	1.00000	1	0.58896	9662	0.38768	16774
Bagalkot	Bagalkot	Kadlimatti	Achanur	0.11246	16132	1.00000	1	0.51811	23234	0.38768	16775
Raichur	Manvi	Ameengad	Ameengad	0.10638	16858	1.00000	1	0.54767	19220	0.38766	16776
Kalaburagi	Aland	Keriambalga	Keriambalga	0.11767	15485	0.97289	22344	0.50887	24090	0.38766	16777
Hassan	Belur	Savasihalli	Mallapura	0.12233	14890	1.00000	1	0.47608	25847	0.38762	16778
Tumakuru	Madhugiri	Gondihalli	Doddagalihalli	0.09310	18356	1.00000	1	0.62553	13	0.38761	16779
Koppal	Kushtagi	Sirguppa	Balutagi	0.10543	16973	0.97289	22344	0.56769	14983	0.38760	16780
Vijayapura	Vijayapura	Siddapur-k	Siddapur	0.10900	16554	1.00000	1	0.53411	21333	0.38757	16781
Raichur	Sindhur	Alabanoor	Belgurki	0.12711	14282	1.00000	1	0.45795	26312	0.38756	16782

Ballari	Kudligi	Dupadahalli	K.basapura tanda	0.11739	15512	1.00000	1	0.49582	24982	0.38754	16783
Kolar	Bangarapet	Yelesandra	Suriganahalli	0.09305	18365	1.00000	1	0.62553	13	0.38754	16784
Raichur	Sindhur	Somalapur	Malakapur	0.11037	16400	0.97289	22344	0.54191	20149	0.38751	16785
Yadgir	Shorapur	Heggandoddi	Godrihal	0.13644	13168	1.00000	1	0.42647	26697	0.38750	16786
Kalaburagi	Aland	Sarasamba	Sakkerga	0.10028	17549	1.00000	1	0.58012	11927	0.38747	16787
Ballari	Siruguppa	B.m.sugur	Nadanga	0.11428	15899	1.00000	1	0.50899	24081	0.38747	16788
Bagalkot	Hungund	Jambaldinni	Jambaladinni	0.11240	16141	1.00000	1	0.51747	23302	0.38745	16789
Belagavi	Gokak	KALLIGUDDI	MANNIKERI	0.10280	17264	1.00000	1	0.56576	15431	0.38745	16790
Bengaluru Rural	Hosakote	Giddappanahalli	Nallaganahalli	0.10182	17368	1.00000	1	0.57116	14172	0.38743	16791
Belagavi	Savadathi	TEGGIHAL	TEGGIHAL	0.10100	17465	0.97289	22344	0.59183	8933	0.38743	16792
Kalaburagi	Chitapur	Kadabur	Malag (n)	0.12369	14718	1.00000	1	0.47014	26030	0.38743	16793
Kalaburagi	Chincholi	Konchawaram	Lachmasagar	0.09331	18331	1.00000	1	0.62319	1739	0.38742	16794
Chikkaballapura	Sidlaghatta	Kothanur	Kadirinaikanahalli	0.12143	14997	0.93281	26044	0.51324	23711	0.38739	16795
Chitradurga	Hosadurga	Bokikere	Ajjikamasagara	0.09966	17611	1.00000	1	0.58327	11135	0.38738	16796
Tumakuru	Sira	Dwaranakunte	Dwaranakunte	0.10164	17387	1.00000	1	0.57191	14000	0.38737	16797
Chitradurga	Chitradurga	Muddapura	Siddavvanadurga	0.10410	17114	1.00000	1	0.55837	17112	0.38737	16798
Hassan	Arsikere	Kuruvanka	Kommaraghatta	0.09593	18042	1.00000	1	0.60593	5553	0.38737	16799
Ramanagara	Channapatna	Dasavara	Yelehosahalli	0.10716	16777	1.00000	1	0.54230	20089	0.38733	16800
Hassan	Hole Narsipur	Nagaranahalli	Ragithalli kaval	0.11747	15504	1.00000	1	0.49467	25052	0.38733	16801
Ballari	Kudligi	Jumbobanahalli	Lokikere	0.13251	13625	1.00000	1	0.43848	26572	0.38732	16802
Tumakuru	Turuvekere	Goni tumkur	Hedagihalli	0.11255	16123	1.00000	1	0.51623	23432	0.38731	16803
Yadgir	Shahpur	Hothpet	Hothpet	0.11465	15856	1.00000	1	0.50674	24257	0.38731	16804
Ballari	Bellary	Sidiginamola	Sidiginamola	0.14545	12029	0.85593	26812	0.46668	26117	0.38731	16805
Koppal	Yelburga	Kudri moti	Kudri moti	0.11046	16387	1.00000	1	0.52596	22418	0.38730	16806
Koppal	Kushtagi	Kilarhatti	Zhoolkunti	0.09439	18208	1.00000	1	0.61545	3693	0.38729	16807
Chikkaballapura	Bagepalli	Thollapalli	Kollavaripalli	0.10019	17559	1.00000	1	0.57978	12020	0.38729	16808
Bengaluru Urban	Bengaluru North	Singanayakanahalli	Dibburu	0.11372	15956	1.00000	1	0.51073	23934	0.38727	16809
Bidar	Aurad	Chikli udgir	Chikli udgir	0.10604	16897	0.94501	25272	0.57960	12069	0.38727	16810
Ramanagara	Magadi	Bachenahatti	Shanubhoganahalli	0.10624	16883	1.00000	1	0.54667	19389	0.38726	16811
Kolar	Mulbagal	Thimmaravuthanahalli	Kapabikkanahalli	0.09400	18245	1.00000	1	0.61773	3246	0.38723	16812
Bidar	Bhalki	Telgaon	Talwada (maratha)	0.09979	17598	1.00000	1	0.58183	11500	0.38722	16813
Hassan	Belur	Tholalu	Mailahalli	0.10175	17374	1.00000	1	0.57054	14317	0.38721	16814
Ballari	Bellary	Nelludi	Kotal camp	0.17167	9041	1.00000	1	0.33815	26991	0.38720	16815
Ballari	Kudligi	Shivapura	Sivapura	0.10142	17420	0.97289	22344	0.58822	9849	0.38718	16816
Mysuru	Piriyapatna	Bylakuppe	Thirumalapura	0.12062	15109	1.00000	1	0.48117	25670	0.38718	16817
Bagalkot	Hungund	Hirebadawadgi	Hirebadawadgi	0.09585	18052	1.00000	1	0.60549	5660	0.38717	16818

Bagalkot	Badami	Mamtageri	Kallapur.s.k	0.11064	16363	1.00000	1	0.52455	22579	0.38716	16819
Kalaburagi	Kalaburagi	Savalgi (b)	Sindagi	0.10269	17275	1.00000	1	0.56510	15603	0.38716	16820
Hassan	Sakleshpur	Hosur	Thadakalu	0.10682	16817	1.00000	1	0.54326	19952	0.38715	16821
Bidar	Bhalki	Dawargaon	Masimadu	0.10424	17100	0.97289	22344	0.57218	13942	0.38714	16822
Gadag	Shirahatti	Battur	Kundralli	0.13257	13618	1.00000	1	0.43764	26585	0.38713	16823
Shivamogga	Hosanagara	Ramachandrapura	Kargadi	0.09274	18404	1.00000	1	0.62553	13	0.38711	16824
Gadag	Ron	Rampur	Kodaganur	0.11697	15572	1.00000	1	0.49592	24977	0.38710	16825
Koppal	Kushtagi	Jagir gadadur	Jagir gadadur	0.10707	16786	1.00000	1	0.54171	20168	0.38709	16826
Raichur	Raichur	Manslapur	Hospet	0.10612	16890	1.00000	1	0.54655	19422	0.38709	16827
Kolar	Malur	Thrunasi	Kanchala	0.09272	18408	1.00000	1	0.62553	13	0.38709	16828
Chitradurga	Hosadurga	Ballalasangam	Banapura	0.09987	17592	1.00000	1	0.58059	11817	0.38705	16829
Bagalkot	Mudhol	Chinchakhandi k.d.	Jambgi(k.d)	0.10743	16747	1.00000	1	0.53970	20473	0.38704	16830
Raichur	Lingsugur	Kotha	Kotha	0.11548	15742	1.00000	1	0.50205	24595	0.38703	16831
Belagavi	Bilahongal	M.K.HUBLI	VEERAPUR	0.10269	17276	1.00000	1	0.56455	15734	0.38703	16832
Hassan	Arsikere	Kuruvanka	Thippaghatta	0.10577	16928	1.00000	1	0.54807	19140	0.38702	16833
Chamarajanagara	Chamarajanagara	Kempanapura	Kempanapura	0.12266	14849	1.00000	1	0.47258	25963	0.38701	16834
Chikkamagalur	Tarikere	Bukkambudi	Hariyanahalli	0.09523	18127	1.00000	1	0.60868	5041	0.38701	16835
Vijayapura	Sindgi	Kerutagi	Tilgul	0.11190	16210	0.97289	22344	0.53241	21575	0.38700	16836
Mandya	Nagamangala	Gondenahalli	Bommanahalli	0.09929	17654	1.00000	1	0.58373	11027	0.38699	16837
Chitradurga	Holalkere	Chikkajajur	Banagere	0.10146	17416	1.00000	1	0.57111	14185	0.38696	16838
Mandya	Mandya	Baby	Tharanagere	0.11230	16158	1.00000	1	0.51591	23475	0.38695	16839
Bidar	Humnabad	Udbal	Udbal	0.10344	17184	1.00000	1	0.56009	16737	0.38695	16840
Belagavi	Bilahongal	GOVANAKOPPA	CHIKKABELLI KATTI	0.10199	17354	1.00000	1	0.56805	14897	0.38694	16841
Tumakuru	Madhugiri	Ganjlagunte	Thirumaladevara halli	0.09766	17841	1.00000	1	0.59319	8596	0.38693	16842
Belagavi	Khanapur	KANAKUMBI	KANAKUMBI	0.09613	18012	1.00000	1	0.60257	6309	0.38693	16843
Chikkaballapura	Bagepalli	Racshervu	Kottampalli	0.10416	17104	1.00000	1	0.55609	17601	0.38692	16844
Vijayapura	Sindgi	Ramanahalli	Vibhutihalli	0.09636	17986	0.97289	22344	0.61782	3234	0.38691	16845
Chitradurga	Challakere	Budnahatti	Budnahatti	0.10281	17263	0.94501	25272	0.59606	7872	0.38689	16846
Kolar	Kolar	Thotli	Urati agrahara	0.09451	18198	1.00000	1	0.61267	4245	0.38687	16847
Haveri	Ranibennur	Honnatti	Yattinahalli	0.09794	17810	1.00000	1	0.59112	9103	0.38685	16848
Belagavi	Athni	Kannal	KANNAL	0.10242	17307	1.00000	1	0.56519	15578	0.38683	16849
Chikkaballapura	Chintamani	Shettihalli	Kethanaikanahalli	0.09849	17752	1.00000	1	0.58769	10000	0.38683	16850
Kolar	Bangarapet	Jakkarasanakuppa	Madivala-majara kothur	0.09253	18425	1.00000	1	0.62553	13	0.38682	16851
Ramanagara	Ramanagara	Manchanayakanahalli	Yerepalya	0.09754	17863	1.00000	1	0.59342	8528	0.38682	16852
Bengaluru Rural	Nelamangala	Kuluvanahalli	Dodderi	0.09327	18334	1.00000	1	0.62051	2602	0.38681	16853
Kolar	Bangarapet	Donimadagu	Kadarinatha	0.10531	16986	1.00000	1	0.54943	18891	0.38678	16854

Davanagere	Davanagere	Hosakote	Boragondanahalli	0.10061	17516	1.00000	1	0.57499	13263	0.38676	16855
Kalaburagi	Kalaburagi	Kadani	Kadni	0.11583	15709	0.91628	26216	0.54510	19654	0.38676	16856
Ballari	Kudligi	Ramdurg	Chandrasekarapura	0.15018	11447	1.00000	1	0.38519	26896	0.38675	16857
Vijayapura	Basavana Bagevadi	Yalwar	Yalwar	0.10328	17213	0.94501	25272	0.59263	8735	0.38674	16858
Tumakuru	Madhugiri	Kavanadala	Kattijogipalya	0.10823	16652	1.00000	1	0.53443	21285	0.38674	16859
Kolar	Srinivaspur	Rayalpad	Sunnakal	0.11143	16275	1.00000	1	0.51907	23152	0.38673	16860
Belagavi	Bilahongal	HANNIKERI	HANNIKERI	0.10834	16635	1.00000	1	0.53379	21382	0.38672	16861
Kolar	Srinivaspur	Arikunte	Kothur	0.09536	18110	1.00000	1	0.60641	5461	0.38671	16862
Haveri	Savanur	Hesarur	Siddapur	0.10446	17077	0.94501	25272	0.58578	10475	0.38669	16863
Kalaburagi	Kalaburagi	Kalhangerga	Kalhangerga	0.09844	17761	1.00000	1	0.58735	10089	0.38668	16864
Belagavi	Savadathi	MALLUR	MATOLLI	0.09385	18254	1.00000	1	0.61599	3595	0.38667	16865
Haveri	Byadgi	Chikkabasur	Siddapura	0.10740	16750	1.00000	1	0.53825	20724	0.38666	16866
Kolar	Kolar	Seethi	Hullankallu	0.10963	16482	0.97289	22344	0.54191	20148	0.38664	16867
Chitradurga	Holalkere	Gunderi	Holalkere (rural)	0.09288	18387	1.00000	1	0.62231	2054	0.38664	16868
Chitradurga	Molakalmuru	Tumkurlahalli	Chikkumthi	0.10659	16838	1.00000	1	0.54225	20095	0.38664	16869
Belagavi	Athni	TANGADI	SHINAL	0.09900	17693	1.00000	1	0.58381	10994	0.38664	16870
Davanagere	Channagiri	Goppenahalli	Goppenahalli	0.09728	17887	0.97289	22344	0.61065	4637	0.38663	16871
Mandya	Krishnarajpet	Ranganathapura	Halagehosahalli	0.09238	18442	1.00000	1	0.62553	13	0.38662	16872
Bagalkot	Mudhol	Kesarkoppa	Kesrakoppa	0.11129	16286	1.00000	1	0.51927	23131	0.38662	16873
Kolar	Malur	Dinnahalli	Rajavarahalli	0.12375	14705	1.00000	1	0.46695	26109	0.38661	16874
Kolar	Malur	Nutuve	Rajavarahalli	0.12375	14705	1.00000	1	0.46695	26109	0.38661	16874
Mandya	Mandya	Doddagarudanahalli	Chakanahalli	0.10975	16468	0.97289	22344	0.54109	20285	0.38659	16876
Belagavi	Gokak	MUNYAL	RANGAPUR	0.12391	14680	0.91628	26216	0.50884	24091	0.38658	16877
Kolar	Malur	Baliganahalli	Nagondahalli	0.11380	15945	1.00000	1	0.50761	24194	0.38657	16878
Chikkaballapura	Chintamani	Munaganahalli	Kachihalli	0.10390	17132	1.00000	1	0.55595	17626	0.38656	16879
Belagavi	Bilahongal	KENGANOOR	JALIKOPPA	0.10152	17406	1.00000	1	0.56901	14665	0.38656	16880
Bagalkot	Jamkhandi	Gote	Kalbilagi	0.11490	15827	1.00000	1	0.50274	24545	0.38656	16881
Mandya	Mandya	Upparakanahalli	Upparakanahalli	0.11310	16040	0.94501	25272	0.54043	20379	0.38655	16882
Raichur	Lingsugur	Gejjelagatta	Hire hesarur	0.12222	14906	1.00000	1	0.47255	25964	0.38654	16883
Kolar	Mulbagal	Hebbani	H.kodihalli	0.09373	18263	1.00000	1	0.61614	3557	0.38653	16884
Mysuru	Heggadadevankote	Bachegowdanahalli	Jompanahalli	0.09611	18013	1.00000	1	0.60081	6737	0.38652	16885
Chikkaballapura	Chintamani	Kotagal	Vasanthahalli	0.09531	18113	1.00000	1	0.60554	5644	0.38645	16886
Vijayapura	Vijayapura	Madhabhavi	Madhabhavi	0.11206	16189	1.00000	1	0.51499	23577	0.38644	16887
Raichur	Devadurga	Dondambli	Benkal	0.14220	12428	1.00000	1	0.40580	26829	0.38643	16888
Hassan	Hole Narsipur	Sravanur	Kadavinabachanahalli	0.11054	16373	1.00000	1	0.52199	22855	0.38642	16889

Tumakuru	Tumakuru	Nidavalalu	Thimmanapalya	0.09224	18458	1.00000	1	0.62553	13	0.38642	16890
Kolar	Srinivaspur	Mudimadugu	Mudimadugu	0.10654	16841	0.97289	22344	0.55664	17486	0.38641	16891
Tumakuru	Sira	Gopaladevarahalli	Hosabijjanabella	0.11615	15675	1.00000	1	0.49668	24928	0.38640	16892
Kalaburagi	Afzalpur	Ramnagar	Kodagnur	0.12556	14482	0.97289	22344	0.47218	25975	0.38637	16893
Koppal	Yelburga	Ballutgi	Hosahalli	0.09325	18340	1.00000	1	0.61836	3108	0.38633	16894
Ballari	Kudligi	Kayyanahalli	Haralu	0.11429	15898	1.00000	1	0.50451	24418	0.38633	16895
Dharwad	Kundgol	Ramanakoppa	Belligatti	0.09577	18063	1.00000	1	0.60204	6434	0.38632	16896
Bidar	Bidar	Yadlapur	Zamistanpur	0.09632	17987	1.00000	1	0.59860	7229	0.38632	16897
Kalaburagi	Chitapur	Rajapur	Rajapur	0.10204	17346	1.00000	1	0.56498	15634	0.38630	16898
Uttara Kannada	Mundgod	Mainalli	Mainalli	0.10459	17059	0.90752	26526	0.60723	5318	0.38628	16899
Chikkaballapura	Gauribidanur	Sanaganahalli	Bhaktarahalli	0.09485	18164	0.97289	22344	0.62456	1194	0.38627	16900
Bidar	Aurad	Hedgapur	Nagur babji	0.09523	18128	1.00000	1	0.60521	5726	0.38627	16901
Haveri	Hirekerur	Yattinahalli-m-kod	Hadrihalli	0.09900	17694	0.94501	25272	0.61602	3586	0.38626	16902
Yadgir	Yadgir	Kadachur	Kadachur	0.14712	11819	0.82410	26925	0.47529	25878	0.38625	16903
Belagavi	Gokak	SHILTIBHAVI	JAMANAL	0.11564	15727	1.00000	1	0.49827	24828	0.38624	16904
Koppal	Yelburga	Hiremyageri	Sirgumpi	0.10343	17188	1.00000	1	0.55705	17400	0.38623	16905
Belagavi	Hukeri	HITTANI	SHIPPUR	0.09965	17612	1.00000	1	0.57812	12461	0.38622	16906
Davanagere	Jagalur	Halekallu	Halekal	0.09241	18439	1.00000	1	0.62339	1658	0.38622	16907
Chikkaballapura	Gauribidanur	Namagondlu	Jakkenahalli	0.09297	18373	1.00000	1	0.61958	2821	0.38620	16908
Ballari	Kudligi	Chiribi	Chiribi	0.11818	15429	1.00000	1	0.48726	25418	0.38616	16909
Shivamogga	Shikaripur	Thogarsi	Idukinahosakoppa	0.11704	15558	1.00000	1	0.49184	25200	0.38611	16910
Kolar	Bangarapet	N.g. Hulkur	Pooganahalli	0.09321	18344	1.00000	1	0.61756	3271	0.38611	16911
Davanagere	Harapanahalli	Harkanalu	Harakanahal	0.10383	17142	0.91628	26216	0.60503	5764	0.38610	16912
Mandya	Nagamangala	Haradanahalli	Mallasandra	0.10905	16548	1.00000	1	0.52776	22206	0.38609	16913
Bagalkot	Bagalkot	Bevoor	Choudapur	0.10921	16528	1.00000	1	0.52693	22305	0.38607	16914
Chikkaballapura	Sidlaghatta	Palicherlu	Kannappanahalli	0.11118	16305	1.00000	1	0.51759	23290	0.38607	16915
Belagavi	Khanapur	Hiremunolli	KARVINKOP	0.10938	16504	1.00000	1	0.52603	22407	0.38606	16916
Koppal	Koppal	Wanballary	Jinnapur	0.09201	18481	1.00000	1	0.62532	967	0.38605	16917
Chikkaballapura	Bagepalli	Pathapalya	Kamasanepalli	0.09782	17826	1.00000	1	0.58812	9880	0.38604	16918
Chikkaballapura	Chintamani	Murugamalla	Yerrakote	0.11660	15622	1.00000	1	0.49334	25118	0.38602	16919
Bengaluru Urban	Bengaluru East	Kannamangala	Kannamangala	0.08580	19151	1.00000	1	0.67035	7	0.38601	16920
Haveri	Shiggaon	Hirebendigeri	Chikbendigeri	0.09798	17804	0.97289	22344	0.60342	6112	0.38601	16921
Mysuru	Heggadadevankote	Hegganur	Lingenahalli	0.09977	17602	0.97289	22344	0.59254	8763	0.38601	16922
Vijayapura	Indi	Lachyan	Lachyan	0.11303	16054	0.94501	25272	0.53845	20694	0.38600	16923
Bengaluru Rural	Hosakote	Bylanarasapura	Thimmasandra	0.09220	18461	1.00000	1	0.62375	1522	0.38600	16924
Dharwad	Kundgol	Devanur	Bilebal	0.09488	18161	0.97289	22344	0.62300	1810	0.38599	16925
Davanagere	Harapanahalli	Guddada kumarana halli	Madihalli	0.09427	18223	1.00000	1	0.61001	4774	0.38599	16926
Vijayapura	Indi	Tennihalli	Tennihalli	0.09782	17827	0.97289	22344	0.60422	5940	0.38598	16927

Chitradurga	Challakere	Meerasabihalli	Karikere	0.09302	18367	1.00000	1	0.61816	3160	0.38598	16928
Vijayapura	Vijayapura	Kumatagi	Kaggod	0.11182	16221	0.91628	26216	0.56113	16523	0.38595	16929
Bidar	Bhalki	Kurubkhelgi	Kurubkhelgi	0.11047	16384	0.97289	22344	0.53489	21224	0.38594	16930
Tumakuru	Kunigal	Madikehalli	Dasanapura	0.10589	16912	1.00000	1	0.54283	20022	0.38593	16931
Belagavi	Gokak	Hirenandi	HERENANDI	0.10929	16516	1.00000	1	0.52592	22423	0.38593	16932
Yadgir	Shahpur	Naikal	Naikal	0.12159	14982	0.93281	26044	0.50673	24259	0.38592	16933
Hassan	Channarayapatna	Akkanahalli	Samudravalli	0.10045	17528	1.00000	1	0.57210	13956	0.38590	16934
Ramanagara	Kanakapura	Thokasandra	Marigowdanado ddi	0.10705	16788	1.00000	1	0.53678	20947	0.38589	16935
Kalaburagi	Aland	Chinchansur	Chinchansur	0.11145	16273	1.00000	1	0.51561	23515	0.38589	16936
Kolar	Srinivaspur	Nelavanki	Sonnapalli	0.10791	16687	1.00000	1	0.53246	21565	0.38588	16937
Hassan	Belur	Hunuganahalli	Madagodu	0.09514	18141	1.00000	1	0.60392	5997	0.38588	16938
Haveri	Hirekerur	Madlur	Madlur	0.09312	18354	1.00000	1	0.61703	3378	0.38587	16939
Uttara Kannada	Mundgod	Kodambi	Veerapur	0.09201	18480	1.00000	1	0.62442	1255	0.38587	16940
Davanagere	Honnali	Bilichodu	Bijogatte	0.11992	15210	0.82410	26925	0.58135	11607	0.38587	16941
Raichur	Manvi	Halapur	Tuggal dinni	0.13875	12838	1.00000	1	0.41401	26788	0.38584	16942
Kolar	Kolar	Muduvadi	Muduvadi hosahalli	0.10471	17049	1.00000	1	0.54855	19052	0.38584	16943
Vijayapura	Muddebihal	Hullur	Venkateshnagar	0.10877	16592	1.00000	1	0.52806	22171	0.38583	16944
Davanagere	Honnali	Hanumasagara	Hanumasagara	0.10050	17525	0.97289	22344	0.58744	10063	0.38583	16945
Tumakuru	Tumakuru	Gangonahalli	Gangonahalli	0.09769	17838	1.00000	1	0.58790	9934	0.38583	16946
Hassan	Arsikere	Bageshpura	Adihalli	0.10344	17185	0.97289	22344	0.57070	14278	0.38583	16947
Belagavi	Khanapur	BAILUR	KUSAMALLI	0.10536	16984	1.00000	1	0.54510	19657	0.38582	16948
Belagavi	Gokak	MASAGUPPI	MASAGUPPI	0.11896	15321	0.85593	26812	0.56404	15854	0.38582	16949
Haveri	Savanur	Hiremugadur	Neeralagi-mahal-karadgi	0.09194	18491	1.00000	1	0.62468	1146	0.38582	16950
Raichur	Raichur	Baidoddi	Baidoddi	0.13087	13839	1.00000	1	0.43879	26568	0.38580	16951
Bidar	Humnabad	Udamnalli	Karalnalli	0.10151	17408	0.97289	22344	0.58146	11586	0.38580	16952
Davanagere	Harihar	Belludi	Byaladahalli	0.09700	17922	1.00000	1	0.59199	8904	0.38580	16953
Belagavi	Khanapur	NAGURDA	ALLOLI-KANSOLI	0.10326	17218	1.00000	1	0.55602	17612	0.38578	16954
Kalaburagi	Sedam	Kanagadda	Tolmamadi	0.11862	15370	1.00000	1	0.48383	25568	0.38573	16955
Koppal	Koppal	Bochanhalli	Keslapur	0.10567	16947	1.00000	1	0.54299	19992	0.38569	16956
Uttara Kannada	Siddapur	Dodmane	Halegubbi	0.09172	18514	1.00000	1	0.62553	13	0.38569	16957
Kolar	Bangarapet	Yelesandra	Chembenahalli	0.10908	16542	1.00000	1	0.52598	22415	0.38569	16958
Hassan	Channarayapatna	Bagur	Dyavanoor	0.09299	18370	1.00000	1	0.61697	3392	0.38569	16959
Chikkaballapura	Gauribidanur	Jarabandahalli	Pidachalahalli	0.09494	18156	1.00000	1	0.60418	5952	0.38566	16960
Mysuru	Heggadadevankote	Chakkodanahalli	Shanthipura	0.09745	17874	1.00000	21938	0.58857	9755	0.38565	16961
Vijayapura	Vijayapura	Lohagaon	Lohagaon	0.11130	16283	1.00000	1	0.51530	23542	0.38565	16962
Bengaluru Rural	Hosakote	Khajihosahalli	Kattigenahalli	0.09169	18517	1.00000	1	0.62553	13	0.38565	16963
Chikkaballapura	Chikkaballapura	Kuppa halli	Kuppahalli	0.09992	17588	1.00000	1	0.57384	13536	0.38561	16964

Vijayapura	Basavana Bagevadi	Kanakal	Byalyal	0.10093	17478	1.00000	1	0.56808	14888	0.38561	16965
Hassan	Arsikere	Kuruvanka	Kardihalli	0.09522	18129	1.00000	1	0.60212	6409	0.38560	16966
Ballari	Hadagalli	Mahajanadahalli	Advimallanakeri	0.12614	14410	0.97289	22344	0.46718	26102	0.38559	16967
Kolar	Kolar	Madanahalli	Balagere	0.10529	16988	1.00000	1	0.54442	19766	0.38558	16968
Kolar	Srinivasapur	Hodali	Gopalapura	0.10329	17212	1.00000	1	0.55497	17847	0.38557	16969
Bagalkot	Hungund	Hire-oatgeri	Maratgeri	0.10150	17412	1.00000	1	0.56472	15690	0.38557	16970
Chikkaballapura	Chintamani	Chilakalanerpu	T.gollahalli	0.10908	16545	1.00000	1	0.52549	22484	0.38557	16971
Raichur	Devadurga	K irabgera	Mansagal	0.11389	15937	1.00000	1	0.50328	24495	0.38556	16972
Chitradurga	Holalkere	Shivapura	Abradasikatte	0.10151	17410	0.97289	22344	0.58036	11872	0.38556	16973
Bidar	Bidar	Yernalli	Siddapur	0.09721	17900	1.00000	1	0.58945	9530	0.38553	16974
Chikkamagalur	Tarikere	Udeva	Kallahalu	0.09158	18532	1.00000	1	0.62553	13	0.38550	16975
Raichur	Raichur	Kalmala	Kalmala	0.12443	14621	0.88151	26773	0.52223	22834	0.38548	16976
Kolar	Malur	Dinnahalli	Godagahalli	0.10576	16931	1.00000	1	0.54153	20233	0.38547	16977
Koppal	Yelburga	Ballutgi	Ballutgi	0.10539	16980	0.94501	25272	0.57504	13253	0.38546	16978
Bidar	Basavakalyan	Yerbagh	Yerbagh	0.09401	18244	1.00000	1	0.60910	4967	0.38544	16979
Haveri	Shiggaon	Narayanapura	Bisanhalli	0.09603	18022	1.00000	1	0.59629	7816	0.38544	16980
Koppal	Kushtagi	Habalkatti	Gadchinti	0.10371	17152	1.00000	1	0.55204	18383	0.38542	16981
Bidar	Basavakalyan	Belura	Gutti	0.09614	18010	1.00000	1	0.59548	8007	0.38541	16982
Vijayapura	Basavana Bagevadi	Hebbal	Hangargi	0.10289	17252	0.91628	26216	0.60719	5327	0.38540	16983
Belagavi	Athni	ADAHALLI	ADALATTI	0.11203	16192	1.00000	1	0.51097	23918	0.38540	16984
Gadag	Shirahatti	Hebbal	Hebbal	0.11681	15593	1.00000	1	0.49004	25291	0.38539	16985
Bagalkot	Mudhol	Bantnur	Badnur	0.09399	18247	1.00000	1	0.60902	4982	0.38539	16986
Hassan	Belur	Savasihalli	Harubihalli	0.09280	18396	1.00000	1	0.61676	3442	0.38537	16987
Davanagere	Honnali	Hunsagatta	Hattehalu	0.10173	17376	0.94501	25272	0.59529	8048	0.38537	16988
Bagalkot	Badami	Kittali	Sulla	0.09963	17616	1.00000	1	0.57436	13414	0.38536	16989
Haveri	Haveri	Haunshi	Shyakar	0.09270	18410	1.00000	1	0.61729	3330	0.38535	16990
Tumakuru	Sira	Yadalakuku (hosahalli)	Badenahalli	0.10254	17293	1.00000	1	0.55798	17196	0.38534	16991
Kalaburagi	Aland	Bhusnoor	Bhusnoor	0.10849	16618	0.94501	25272	0.55805	17183	0.38534	16992
Tumakuru	Gubbi	Kondli	Yemmedoddi	0.09925	17659	1.00000	1	0.57643	12887	0.38533	16993
Yadgir	Shahpur	Gundgurthi	Gundgurthi	0.10487	17031	0.97289	22344	0.56072	16615	0.38532	16994
Tumakuru	Sira	Tarur	Karejavanahalli	0.10746	16738	1.00000	1	0.53231	21587	0.38531	16995
Uttara Kannada	Karwar	Devalmakki	Bargal	0.09789	17818	1.00000	1	0.58440	10831	0.38531	16996
Kalaburagi	Chitapur	Dandothi	Dandothi	0.12965	13970	0.79842	26962	0.55263	18274	0.38531	16997
Tumakuru	Kunigal	Taredakuppe	Chikkamalalavadi	0.11664	15618	1.00000	1	0.49042	25276	0.38530	16998
Hassan	Arsikere	Murundi	Javanahalli	0.09815	17788	1.00000	1	0.58263	11296	0.38527	16999
Bagalkot	Badami	Kittali	Kittali	0.10333	17205	1.00000	1	0.55343	18140	0.38526	17000
Tumakuru	Gubbi	Muganayakanakote	Mathikere	0.09761	17852	1.00000	1	0.58582	10467	0.38526	17001
Tumakuru	Madhugiri	Medigeshi	Benakanahalli	0.09996	17583	1.00000	1	0.57206	13969	0.38526	17002

Belagavi	Ramdurg	Haletorgal	MALLAPUR	0.09146	18544	1.00000	1	0.62517	977	0.38526	17003
Chikkaballapura	Sidlaghatta	Handiganala	Lakkihalli	0.10180	17371	0.97289	22344	0.57735	12656	0.38525	17004
Kalaburagi	Aland	Tadola	Tadola	0.09853	17746	1.00000	1	0.58031	11885	0.38525	17005
Tumakuru	Madhugiri	Rantavalalu	Kodiramapura	0.10893	16565	1.00000	1	0.52490	22542	0.38525	17006
Kalaburagi	Aland	Kinni sultan	Chitali	0.10967	16476	1.00000	1	0.52133	22924	0.38524	17007
Ballari	Hadagalli	Sovenahalli	Sovinahalli	0.11331	16022	0.91628	26216	0.55068	18667	0.38524	17008
Koppal	Kushtagi	Advibhavi	Mudhotagi	0.12181	14948	1.00000	1	0.46933	26050	0.38523	17009
Tumakuru	Gubbi	Ammanaghatta	Ammanaghatta	0.09595	18036	1.00000	1	0.59565	7968	0.38520	17010
Koppal	Gangawati	Chikka madinal	Kardigudda	0.12613	14412	1.00000	1	0.45314	26396	0.38520	17011
Bidar	Bhalki	Dawargaon	Chitta	0.09742	17877	1.00000	1	0.58665	10264	0.38519	17012
Kalaburagi	Chincholi	Hasargundgi	Marpalli	0.11484	15832	1.00000	1	0.49763	24874	0.38519	17013
Kolar	Bangarapet	T gollahalli	Jaimangala	0.09168	18518	1.00000	1	0.62327	1707	0.38517	17014
Mysuru	Mysuru	Dhanagalli	D salundi	0.10361	17167	1.00000	1	0.55152	18487	0.38517	17015
Ballari	Bellary	Karekal	Gollanaghanahalli	0.11500	15809	1.00000	1	0.49689	24916	0.38517	17016
Mandya	Mandya	Basaralu	Manuganahalli	0.09534	18112	1.00000	1	0.59934	7047	0.38516	17017
Bidar	Bidar	Amlapur	Mohillatte-gornalli	0.09296	18376	1.00000	1	0.61469	3835	0.38516	17018
Belagavi	Savadathi	MARAKUMBI	HIREKOPPA K.M.	0.10817	16658	1.00000	1	0.52818	22153	0.38514	17019
Chikkamagalur	Chikkamagalur	K.r.pete	Kundur	0.09166	18525	1.00000	1	0.62328	1703	0.38514	17020
Davanagere	Channagiri	Anberu	Shankaripura	0.10113	17451	1.00000	1	0.56490	15656	0.38513	17021
Chikkaballapura	Gauribidanur	Hudugur	Lakshmanapura	0.09759	17855	1.00000	1	0.58539	10574	0.38513	17022
Bidar	Basavakalyan	Mirkhal	Kotmal	0.09909	17685	1.00000	1	0.57652	12858	0.38513	17023
Yadgir	Yadgir	Workenhalli	Koilur	0.10051	17523	1.00000	1	0.56836	14812	0.38513	17024
Raichur	Manvi	Hiredinni	Hiredinni	0.10538	16981	1.00000	1	0.54204	20131	0.38512	17025
Mysuru	Mysuru	Alanahalli	Lalithadripura	0.10216	17331	1.00000	1	0.55906	16976	0.38511	17026
Mandya	Pandavapura	Halebeedu	Anunahalli	0.11134	16280	1.00000	1	0.51282	23758	0.38506	17027
Ballari	Kudligi	Chowdapura	Amalapura	0.11816	15431	1.00000	1	0.48318	25590	0.38506	17028
Hassan	Hole Narsipur	Anekannambadi	Honnenahalli	0.09835	17772	1.00000	1	0.58051	11832	0.38506	17029
Bagalkot	Bilgi	Badagi	Gulbal	0.10072	17498	1.00000	1	0.56681	15167	0.38505	17030
Koppal	Kushtagi	Kyadiguppa	Kyadiguppa	0.12123	15027	0.88662	26621	0.53107	21766	0.38504	17031
Vijayapura	Vijayapura	Tidagundi	Domanal	0.11278	16088	0.94501	25272	0.53552	21139	0.38502	17032
Kolar	Kolar	Sulur	Hogari gollahalli	0.09520	18131	1.00000	1	0.59953	7013	0.38502	17033
Bidar	Bhalki	Balur	Kotgiyal	0.10060	17518	1.00000	1	0.56733	15058	0.38502	17034
Raichur	Sindhnur	Jawalgera	Jawalgera	0.11356	15980	0.93281	26044	0.53876	20644	0.38501	17035
Bagalkot	Hungund	Nandwadgi	Harnapur	0.10257	17289	1.00000	1	0.55632	17555	0.38499	17036
Raichur	Manvi	Madagiri	Sannahosur	0.12447	14615	1.00000	1	0.45843	26303	0.38499	17037
Vijayapura	Vijayapura	Takkalaki	Takkalaki	0.11055	16372	0.97289	22344	0.53048	21854	0.38498	17038
Chikkamagalur	Tarikere	Kudlur	Pundanahalli	0.09300	18368	1.00000	1	0.61352	4062	0.38498	17039
Bagalkot	Badami	Hebbali	Mallapur	0.09688	17935	1.00000	1	0.58875	9716	0.38494	17040

Ballari	Hospet	Chilakanahatti	T.basapura	0.12005	15184	1.00000	1	0.47511	25883	0.38494	17041
Hassan	Arkalgud	Kattepura	Gabbali kaval	0.11045	16388	1.00000	1	0.51639	23411	0.38493	17042
Chitradurga	Challakere	Ramajogihalli	Nandanahalli	0.09753	17865	1.00000	1	0.58484	10710	0.38493	17043
Koppal	Gangawati	Chikka madinal	Bankapur	0.12506	14537	1.00000	1	0.45601	26349	0.38491	17044
Kolar	Mulbagal	Amblikal	Kunibande	0.09309	18359	1.00000	1	0.61254	4269	0.38489	17045
Chikkamagalur	Tarikere	Siddarahalli	Seethapura	0.10342	17189	1.00000	1	0.55127	18539	0.38488	17046
Gadag	Mundargi	Bidarahalli	Bidarahalli	0.12105	15056	1.00000	1	0.47094	26012	0.38487	17047
Kalaburagi	Chitapur	Madbol	Wacha	0.10800	16676	1.00000	1	0.52781	22200	0.38486	17048
Tumakuru	Chiknayakanhalli	Dugudihalli	Hesarahalli	0.10150	17413	1.00000	1	0.56160	16409	0.38485	17049
Chikkamagalur	Kadur	Jigenehalli	Jigenehalli	0.10735	16755	0.97289	22344	0.54576	19552	0.38485	17050
Raichur	Raichur	J. Venktapur	Murhanpur	0.11372	15960	1.00000	1	0.50123	24649	0.38485	17051
Koppal	Koppal	Kolur	Chiksindogi	0.09208	18473	1.00000	1	0.61898	2971	0.38484	17052
Ballari	Siruguppa	Ravihal	Bommalapura	0.14132	12537	1.00000	1	0.40328	26843	0.38483	17053
Tumakuru	Tiptur	Kuppalu	Kondlighatta	0.10007	17574	1.00000	1	0.56948	14570	0.38483	17054
Kalaburagi	Kalaburagi	Nandoor (k)	Nandoor (b)	0.10666	16833	1.00000	1	0.53426	21315	0.38481	17055
Belagavi	Raybag	Nidgundi	NIDAGUNDI	0.10778	16701	0.94501	25272	0.55942	16914	0.38481	17056
Chikkaballapura	Chintamani	Santhekallahalli	Surrappannahalli	0.09117	18586	1.00000	1	0.62496	1041	0.38480	17057
Chitradurga	Hosadurga	Mathodu	Bachavara	0.10706	16787	1.00000	1	0.53219	21607	0.38479	17058
Davanagere	Jagalur	Anabur	Byataganahalli	0.10203	17347	1.00000	1	0.55838	17111	0.38479	17059
Vijayapura	Vijayapura	Jambagi(a)	Jambagi(a)	0.10811	16670	0.91628	26216	0.57507	13240	0.38477	17060
Uttara Kannada	Haliyal	Ambikanagar	Kulgi	0.09366	18275	1.00000	1	0.60803	5172	0.38474	17061
Davanagere	Channagiri	Chigateri	Chickkbennur	0.11049	16378	1.00000	1	0.51535	23538	0.38472	17062
Kalaburagi	Sedam	Ribbanpalli	Ribbanpalli	0.10496	17022	1.00000	1	0.54251	20066	0.38472	17063
Mandya	Nagamangala	Arni	Kokkarannahosahalli	0.10272	17272	1.00000	1	0.55432	17971	0.38471	17064
Kalaburagi	Chitapur	Ladlapur	Ladlapur	0.12398	14669	1.00000	1	0.45923	26283	0.38471	17065
Tumakuru	Gubbi	Hindisgere	Hulekere	0.09235	18445	1.00000	1	0.61647	3492	0.38470	17066
Bagalkot	Badami	Halkurki	Chikkamuchalagudda	0.09120	18582	1.00000	1	0.62423	1321	0.38469	17067
Chikkaballapura	Bagepalli	Chakavelu	Buddalavaripalli	0.09471	18183	1.00000	1	0.60098	6687	0.38467	17068
Shivamogga	Hosanagara	Chikkajeni	Bilki	0.09100	18606	1.00000	1	0.62553	13	0.38467	17069
Chitradurga	Chitradurga	Belaghatta	Haikal	0.10874	16597	0.91628	26216	0.57125	14151	0.38467	17070
Kalaburagi	Aland	Narona	Narona	0.11752	15499	0.91628	26216	0.52860	22105	0.38467	17071
Tumakuru	Chiknayakanhalli	Doddayannegere	Doddahullenahalli	0.09545	18096	1.00000	1	0.59631	7813	0.38466	17072
Kalaburagi	Chincholi	Ratkal	Hulsgud	0.10994	16444	0.97289	22344	0.53208	21622	0.38465	17073
Mandya	Nagamangala	Gondenahalli	Metimellahalli	0.10369	17155	1.00000	1	0.54886	18998	0.38464	17074
Bidar	Basavakalyan	Mirkhal	Mirkhal	0.11033	16403	1.00000	1	0.51579	23490	0.38464	17075
Tumakuru	Turuvekere	Vadavanaghata	Malladevanahalli	0.11541	15757	0.94501	25272	0.52176	22877	0.38464	17076

Ballari	Siruguppa	Kotehalsugur	Kotehalsugur	0.12360	14728	1.00000	1	0.46034	26262	0.38462	17077
Gadag	Ron	Lakkalkatti	Lakkalkatti	0.12533	14504	1.00000	1	0.45393	26382	0.38460	17078
Chitradurga	Challakere	Doddachellur	Doddabeeranahalli	0.09727	17891	0.97289	22344	0.60115	6656	0.38460	17079
Belagavi	Athni	PARTHANAHALLI	MAVINAHATTI	0.10332	17207	1.00000	1	0.55063	18673	0.38460	17080
Ballari	Siruguppa	Konchigeri	Konchigeri	0.13756	13022	1.00000	1	0.41352	26791	0.38459	17081
Kalaburagi	Jevargi	Biryal (b)	Honnal	0.09329	18332	1.00000	1	0.60964	4871	0.38456	17082
Belagavi	Raybag	Niliji	SUTTATTI	0.10426	17098	0.91628	26216	0.59531	8045	0.38456	17083
Kolar	Bangarapet	Donimadagu	Malleshanapalya	0.10390	17133	1.00000	1	0.54735	19269	0.38456	17084
Haveri	Hirekerur	Yattinahalli-m-kod	Dhupadahalli	0.09790	17816	1.00000	1	0.58084	11748	0.38455	17085
Mysuru	Tirumakudal-Narsip	Sosale	Sosale	0.09925	17660	1.00000	21938	0.57291	13750	0.38454	17086
Belagavi	Khanapur	Ramagurwadi	HARASANWADI	0.10208	17338	0.97289	22344	0.57249	13857	0.38453	17087
Mandya	Nagamangala	Devalapura	Ballekere	0.11896	15320	1.00000	1	0.47792	25787	0.38452	17088
Chitradurga	Hosadurga	Garaga	Goolihalli	0.09464	18188	1.00000	1	0.60071	6753	0.38452	17089
Tumakuru	Madhugiri	Maruvekere	Banavenahalli	0.09325	18341	1.00000	1	0.60969	4835	0.38452	17090
Mandya	Nagamangala	Arni	Chandanahalli	0.10079	17492	1.00000	1	0.56405	15849	0.38451	17091
Vijayapura	Basavana Bagevadi	Beeraladinni	Mukartihal	0.09668	17957	1.00000	1	0.58802	9907	0.38451	17092
Chamarajanagar	Kollegala	Kurahatti hosur	Kurahatti hosur	0.10166	17385	1.00000	1	0.55911	16965	0.38448	17093
Raichur	Raichur	Lingankhan doddi	Tuntapur	0.10198	17356	1.00000	1	0.55732	17338	0.38448	17094
Kalaburagi	Jevargi	Balbatti	Shivapur	0.11064	16364	1.00000	1	0.51372	23668	0.38448	17095
Vijayapura	Sindgi	Golgeri	Golgeri	0.09662	17964	0.94501	25272	0.62238	2035	0.38446	17096
Bidar	Aurad	Holesamudra	Holesamudra	0.09977	17600	1.00000	1	0.56949	14567	0.38444	17097
Chikkaballapura	Sidlaghatta	Kumbigana halli	Kariyanapura	0.10793	16683	1.00000	1	0.52637	22368	0.38443	17098
Chitradurga	Hosadurga	Doddagatta	Bevinahalli	0.11458	15865	1.00000	1	0.49582	24981	0.38443	17099
Chitradurga	Chitradurga	Kalgere	Kasavanahalli	0.10652	16842	1.00000	1	0.53329	21457	0.38441	17100
Haveri	Hirekerur	Makari	Doddagubbi	0.09431	18216	1.00000	1	0.60228	6369	0.38441	17101
Mandya	Nagamangala	Bogadhi	Matadabuvanahalli	0.09101	18603	1.00000	1	0.62403	1402	0.38438	17102
Mandya	Nagamangala	Honnava	Machanaikanahalli	0.09659	17966	1.00000	1	0.58798	9916	0.38438	17103
Raichur	Manvi	Chagbhavi	Chagbhavi	0.11297	16063	1.00000	1	0.50266	24552	0.38437	17104
Kolar	Malur	Thrunasi	Pichaguntrahalli	0.11263	16110	1.00000	1	0.50417	24440	0.38436	17105
Kolar	Kolar	Vokkaleri	Seegahalli	0.10001	17579	1.00000	1	0.56765	14989	0.38433	17106
Kolar	Srinivasapur	Thadigol	Seegalapalya	0.10001	17579	1.00000	1	0.56765	14989	0.38433	17106
Koppal	Koppal	Hasgal	Sidaganhalli	0.10032	17546	1.00000	1	0.56587	15390	0.38433	17108
Chikkamagalur	Tarikere	Hunasaghatta	Siddaramapura	0.10208	17337	1.00000	1	0.55609	17602	0.38432	17109
Kolar	Bangarapet	Yelesandra	Yelesandra	0.10970	16473	1.00000	1	0.51742	23307	0.38432	17110
Koppal	Gangawati	Ulenoor	Ulenoor	0.11006	16432	1.00000	1	0.51569	23509	0.38430	17111

Yadgir	Yadgir	Konkal	Konkal	0.13683	13104	0.88662	26621	0.46779	26083	0.38429	17112
Chikkaballapura	Gauribidanur	Nagaragere	Mallenahalli	0.09689	17934	1.00000	1	0.58558	10532	0.38425	17113
Kolar	Mulbagal	Thimmaravuthanahalli	V.kurubarahalli	0.09762	17849	1.00000	1	0.58111	11671	0.38424	17114
Belagavi	Chikkodi	Vadral	WADRAL	0.10738	16752	0.94501	25272	0.55900	16992	0.38423	17115
Belagavi	Gokak	Tawaga	KAITANAL	0.09457	18193	1.00000	1	0.59974	6959	0.38421	17116
Bidar	Basavakalyan	Chicknagaon	Chicknagaon	0.10551	16965	1.00000	1	0.53753	20834	0.38421	17117
Bidar	Bhalki	Dawargaon	Bardapur	0.09338	18314	1.00000	1	0.60738	5298	0.38421	17118
Chikkaballapura	Gauribidanur	Namagondlu	Budigenahalli	0.09067	18639	1.00000	1	0.62553	13	0.38421	17119
Tumakuru	Sira	Dodda agrahara	Kalappannahalli	0.09595	18037	1.00000	1	0.59108	9113	0.38420	17120
Chikkaballapura	Gauribidanur	Vatadahosahalli	Kerevolaginahalli	0.10283	17259	1.00000	1	0.55150	18492	0.38420	17121
Kalaburagi	Aland	Koralli	Korhalli	0.10499	17018	0.97289	22344	0.55519	17807	0.38420	17122
Bengaluru Urban	Bengaluru North	Shivakote	Linganahalli	0.09249	18431	1.00000	1	0.61314	4142	0.38419	17123
Uttara Kannada	Supa	Jagalbate	Vaini	0.09725	17894	1.00000	1	0.58306	11187	0.38418	17124
Tumakuru	Turuvekere	Muthugadahalli	Kachihalli	0.11147	16268	0.97289	22344	0.52277	22772	0.38416	17125
Haveri	Hangal	Araleshwar	Akkivalli	0.10228	17321	1.00000	1	0.55427	17983	0.38415	17126
Tumakuru	Chiknayakanhalli	Chowlakatte	Sabbenahalli	0.10207	17343	1.00000	1	0.55523	17796	0.38410	17127
Tumakuru	Kunigal	Hosahalli	Arakere	0.09910	17682	1.00000	1	0.57182	14024	0.38409	17128
Chitradurga	Chitradurga	Kogunde	Kodihalli	0.10273	17270	1.00000	1	0.55159	18479	0.38409	17129
Chamarajanagara	Chamarajanagara	Kulagana	Hirebegur	0.11368	15964	0.94501	25272	0.52742	22248	0.38408	17130
Raichur	Sindhur	Dhadesugur	Cincheri	0.10767	16714	1.00000	1	0.52616	22397	0.38407	17131
Chikkaballapura	Gudibanda	Dapparthi	Kataiahgarahalli	0.09089	18618	1.00000	1	0.62317	1743	0.38404	17132
Chikkaballapura	Sidlaghatta	Handiganala	Varadanayakanahalli	0.12240	14884	1.00000	1	0.46262	26214	0.38400	17133
Ballari	Siruguppa	Kenchanagudda	Kenchanagudda	0.11836	15400	0.97289	22344	0.49173	25212	0.38400	17134
Belagavi	Khanapur	BAILUR	BAILUR	0.10212	17334	1.00000	1	0.55447	17947	0.38400	17135
Belagavi	Hukeri	SALAMWADI	SHETTIHALLI	0.10571	16938	1.00000	1	0.53562	21126	0.38399	17136
Mandya	Krishnarajpet	Mandagere	Alenahalli	0.11276	16091	1.00000	1	0.50210	24594	0.38399	17137
Ballari	Siruguppa	B.m.sugur	Ittigihal	0.12705	14291	1.00000	1	0.44565	26487	0.38399	17138
Bagalkot	Hungund	Kandagal	Gonal (s.k.)	0.10981	16459	1.00000	1	0.51559	23518	0.38398	17139
Tumakuru	Madhugiri	Neralekere	Gampalahalli	0.10405	17122	1.00000	1	0.54413	19821	0.38398	17140
Shivamogga	Shikaripur	Nelavagilu	Sadashivapura	0.10287	17253	1.00000	1	0.55030	18732	0.38397	17141
Gadag	Ron	Chikkamanur	Arahunsi (new)	0.11536	15760	1.00000	1	0.49071	25266	0.38397	17142
Kolar	Srinivaspur	Mudimadugu	Anepalli	0.11272	16098	1.00000	1	0.50217	24590	0.38396	17143
Uttara Kannada	Supa	Pradhani	Gavegali	0.10071	17502	1.00000	1	0.56198	16328	0.38395	17144
Chamarajanagara	Chamarajanagara	Hebbasur	Hebbasur	0.18014	8160	0.94501	25272	0.33246	27000	0.38394	17145
Bengaluru Rural	Nelamangala	Shivagange	Gantehosahalli	0.10779	16700	1.00000	1	0.52504	22529	0.38394	17146
Haveri	Hangal	Kelavarkoppa	Kelavarkoppa	0.10242	17305	1.00000	1	0.55241	18320	0.38390	17147
Vijayapura	Vijayapura	Kannur	Madasanal	0.11217	16172	1.00000	1	0.50439	24427	0.38390	17148

Kolar	Bangarapet	Magondi	Hosakote	0.09096	18612	1.00000	1	0.62194	2175	0.38389	17149
Tumakuru	Gubbi	Kodigehalli	Galaga	0.10570	16939	1.00000	1	0.53521	21178	0.38389	17150
Kalaburagi	Chitapur	Gotur	Sugur (k)	0.11676	15601	0.94501	25272	0.51270	23770	0.38388	17151
Hassan	Arkalgud	Agrahara	Belikarpuravalli	0.11627	15659	1.00000	1	0.48653	25455	0.38388	17152
Chitradurga	Hosadurga	Bokikere	Chikkatekalavatti kaval	0.09807	17797	1.00000	1	0.57683	12763	0.38388	17153
Chitradurga	Chitradurga	Jampannanakanakote	Jampannanakanakote	0.10282	17261	1.00000	1	0.55014	18757	0.38387	17154
Chitradurga	Chitradurga	Lakshmisagara	Sadarahalli	0.09073	18634	1.00000	1	0.62343	1646	0.38386	17155
Ballari	Hadagalli	Beerabbi	Angoor	0.10763	16718	1.00000	1	0.52551	22480	0.38386	17156
Davanagere	Jagalur	Kalledevarapura	Gowrammanahalli	0.11569	15723	0.88151	26773	0.55449	17946	0.38383	17157
Hassan	Hassan	Ugane	Chikkagadduvalli	0.09284	18389	1.00000	1	0.60903	4978	0.38382	17158
Dharwad	Navalgund	Halakusugal	Halakusugal	0.09999	17581	1.00000	1	0.56546	15508	0.38381	17159
Belagavi	Gokak	MAMADAPUR	AJJANAKATTI	0.11296	16065	1.00000	1	0.50051	24692	0.38381	17160
Gadag	Ron	Kuradagi	Kuradagi	0.12271	14839	1.00000	1	0.46072	26254	0.38380	17161
Bagalkot	Badami	Adagal	Adagal	0.11013	16427	1.00000	1	0.51337	23702	0.38380	17162
Chikkaballapura	Bagepalli	Puligal	Sajjalavaripalli	0.09687	17937	1.00000	1	0.58355	11072	0.38379	17163
Tumakuru	Gubbi	Chandrashekarapura	Jannenahalli	0.10153	17404	1.00000	1	0.55677	17459	0.38379	17164
Chamarajanagar	Gundlupet	Mukha halli	Vijayapura	0.11347	15995	0.97289	22344	0.51204	23839	0.38378	17165
Bagalkot	Badami	Neeralkeri	Haligeri	0.09248	18433	1.00000	1	0.61109	4548	0.38375	17166
Hassan	Channarayapatna	Janivara	K.kalenahalli	0.09111	18593	1.00000	1	0.62027	2670	0.38375	17167
Ramanagara	Channapatna	Thagachakere	Bommanahalli	0.12747	14240	1.00000	1	0.44331	26516	0.38374	17168
Chamarajanagara	Chamarajanagara	Kothalavadi	Sanegala	0.09090	18617	1.00000	1	0.62141	2349	0.38369	17169
Vijayapura	Basavana Bagevadi	Hanamapur	Mattihal	0.10908	16544	0.91628	26216	0.56518	15586	0.38369	17170
Tumakuru	Tiptur	Gudigondanahalli (bg kaval)	Vittalapura	0.09420	18231	1.00000	1	0.59958	6997	0.38368	17171
Kalaburagi	Kalaburagi	Marguthi	Patwada	0.10041	17536	1.00000	1	0.56233	16258	0.38364	17172
Tumakuru	Madhugiri	Ganjalagunte	Amaravathi	0.10472	17045	1.00000	1	0.53914	20571	0.38363	17173
Chitradurga	Challakere	Renukapura	Moduru	0.09336	18318	1.00000	1	0.60470	5840	0.38362	17174
Koppal	Gangawati	Gouripur	Gouripur	0.10581	16922	1.00000	1	0.53357	21410	0.38362	17175
Ballari	Hagaribommanahalli	Malvi	Malvi	0.12876	14065	0.90752	26526	0.48306	25597	0.38360	17176
Belagavi	Hukeri	KOTABAGI	HUKKERI (RURAL)	0.12187	14939	0.82705	26912	0.55993	16767	0.38358	17177
Bagalkot	Bagalkot	Mugalolli	Mugalalli	0.09947	17630	0.94501	25272	0.60037	6814	0.38357	17178
Raichur	Devadurga	Hirebudur	Haddinhal	0.09941	17641	1.00000	1	0.56765	14988	0.38356	17179
Ramanagara	Kanakapura	Bannimukkodlu	Irlapodu	0.10337	17197	1.00000	1	0.54586	19538	0.38355	17180
Raichur	Sindhur	Turvihal	Turvihal	0.12187	14941	0.90752	26526	0.51013	24004	0.38354	17181
Bidar	Basavakalyan	Chandakpur	Umapur	0.09530	18114	1.00000	1	0.59197	8907	0.38353	17182

Ramanagara	Kanakapura	Kaggalahalli	Gullahatti kaval	0.11712	15546	1.00000	1	0.48170	25651	0.38353	17183
Davanagere	Jagalur	Hanumanthapura	Hanumanthapura	0.09786	17821	1.00000	1	0.57639	12899	0.38351	17184
Raichur	Lingsugur	Uppar nandihal	Uppar nandihal	0.11528	15768	1.00000	1	0.48927	25324	0.38351	17185
Bidar	Bidar	Nagur	Satoli	0.09980	17597	1.00000	1	0.56515	15592	0.38350	17186
Dharwad	Navalgund	Tadahal	Arahatti	0.09115	18587	1.00000	1	0.61857	3062	0.38346	17187
Vijayapura	Indi	Nandaragi	Dhumakanal	0.10752	16731	0.97289	22344	0.53897	20601	0.38345	17188
Tumakuru	Madhugiri	Kadagathur	Kadagathur	0.10238	17309	1.00000	1	0.55066	18671	0.38344	17189
Hassan	Channarayapatna	Karehalli	B.byrapura	0.09848	17757	1.00000	1	0.57245	13870	0.38343	17190
Chitradurga	Chitradurga	Lakshmisagara	Chikkapura	0.10328	17216	1.00000	1	0.54584	19542	0.38343	17191
Tumakuru	Gubbi	Doddaguni	Kallenahalli	0.10894	16561	0.94501	25272	0.54752	19241	0.38342	17192
Belagavi	Savadathi	KADABI	KADABI	0.12387	14683	0.85471	26888	0.53238	21579	0.38341	17193
Raichur	Sindhnur	Tidgol	Nedigol	0.11243	16136	1.00000	1	0.50128	24647	0.38341	17194
Belagavi	Athni	Yeli Hadagali	YELIHADALA GI	0.10635	16862	1.00000	1	0.52989	21926	0.38339	17195
Chikkaballapura	Bagepalli	Kothakote	Madakavaripalli	0.10892	16569	0.94501	25272	0.54745	19254	0.38338	17196
Chitradurga	Hosadurga	Hunavinadu	Kasappanahalli	0.10521	16996	0.97289	22344	0.55033	18727	0.38334	17197
Kolar	Mulbagal	Mudigere	N.chamakalahalli	0.10709	16782	0.97289	22344	0.54069	20340	0.38334	17198
Kolar	Srinivaspur	Somayajalipalli	Mothakapalli	0.10709	16782	0.97289	22344	0.54069	20340	0.38334	17198
Hassan	Channarayapatna	Kantharajapura	Halumathighatta	0.09363	18279	1.00000	1	0.60161	6538	0.38333	17200
Haveri	Haveri	Kancharagatti	Rajivnagar	0.09247	18434	1.00000	1	0.60913	4959	0.38333	17201
Bidar	Humnabad	Chandanalli	Sonkhera	0.09180	18505	1.00000	1	0.61359	4045	0.38333	17202
Belagavi	Gokak	Midakanatti	MIDAKANATT I	0.11363	15969	0.93281	26044	0.53137	21721	0.38332	17203
Tumakuru	Tiptur	Gungaramale	Maragondanahalli	0.09147	18541	1.00000	1	0.61569	3653	0.38331	17204
Chikkaballapura	Gauribidanur	Doddakurugodu	Yerrahalli	0.10565	16949	0.97289	22344	0.54786	19177	0.38330	17205
Haveri	Shiggaon	Konankeri	Mulkeri	0.10591	16910	1.00000	1	0.53164	21678	0.38329	17206
Hassan	Arkalgud	Kattepura	Madapura	0.09261	18415	1.00000	1	0.60799	5178	0.38328	17207
Chitradurga	Holalkere	Gunjiganur	Gunjiganur	0.09450	18199	1.00000	1	0.59580	7932	0.38328	17208
Koppal	Yelburga	Kudri moti	Chendinhal	0.10068	17506	1.00000	1	0.55921	16952	0.38327	17209
Ramanagara	Kanakapura	Dyavasandra	Konasandra	0.11199	16197	1.00000	1	0.50276	24542	0.38327	17210
Haveri	Byadgi	Budapanahalli	Chattra	0.09350	18300	1.00000	1	0.60215	6405	0.38327	17211
Mysuru	Tirumakudal-Narsipu	Hanumanalu	Goravanahalli	0.10286	17255	1.00000	1	0.54727	19279	0.38326	17212
Raichur	Manvi	Malladgudda	Malladgudda	0.10517	17004	1.00000	1	0.53515	21184	0.38322	17213
Bidar	Basavakalyan	Yerrandi	Hipparga ghat	0.13386	13465	1.00000	1	0.42036	26747	0.38320	17214
Koppal	Koppal	Wanballary	Arsinkera	0.09691	17929	1.00000	1	0.58061	11812	0.38320	17215
Hassan	Arsikere	Jayachamarajapura	Byrapura	0.08995	18726	1.00000	1	0.62553	13	0.38319	17216
Gadag	Shirahatti	Madalli	Yattinhalli	0.10983	16454	1.00000	1	0.51228	23812	0.38319	17217

Yadgir	Shorapur	Parsanhalli	Malhalli	0.11940	15262	1.00000	1	0.47114	26008	0.38316	17218
Hassan	Hole Narsipur	Doddahalli	Marahalli	0.11476	15844	1.00000	1	0.49015	25285	0.38315	17219
Chamarajanagara	Chamarajanagara	Demahalli	Mudala agrahara	0.10037	17539	1.00000	1	0.56037	16669	0.38314	17220
Belagavi	Khanapur	GUNJI	SANGARGALI	0.09757	17861	1.00000	1	0.57634	12911	0.38312	17221
Haveri	Hangal	Hirekanagi	Basavanagara	0.10773	16705	0.88662	26621	0.58871	9724	0.38311	17222
Koppal	Gangawati	Kesarhatti	Kesakihanchnal	0.10336	17198	1.00000	1	0.54400	19848	0.38310	17223
Bagalkot	Hungund	Binjawadgi	Jalakamaladinni	0.09012	18708	1.00000	1	0.62383	1490	0.38309	17224
Raichur	Sindhnur	Butaldinni	Mallapur	0.10196	17360	1.00000	1	0.55138	18518	0.38308	17225
Tumakuru	Kunigal	Honnamachanahalli	Honnamachanahalli	0.10838	16630	0.97289	22344	0.53313	21482	0.38308	17226
Bagalkot	Mudhol	Halgali	Halagali	0.14346	12288	0.75643	27006	0.51803	23244	0.38308	17227
Mandya	Pandavapura	Honaganahalli	Kanivekoppalu	0.11707	15555	0.97289	22344	0.49352	25109	0.38306	17228
Gadag	Mundargi	Hesarur	Nagarhalli	0.09921	17666	1.00000	1	0.56649	15241	0.38305	17229
Ramanagara	Ramanagara	Bannikuppe	Hirehalli	0.11241	16139	1.00000	1	0.49995	24731	0.38304	17230
Raichur	Devadurga	Mustur	Gajjibhavi	0.11239	16143	1.00000	1	0.50004	24724	0.38304	17231
Belagavi	Ramdurg	HOSAKERI	HOSAKERI	0.09435	18213	1.00000	1	0.59567	7962	0.38304	17232
Ramanagara	Magadi	Chikkamudigere	Doddamudigere	0.09036	18681	1.00000	1	0.62197	2164	0.38304	17233
Uttara Kannada	Yellapur	Hasangi	Shiranala	0.09805	17799	0.91628	26216	0.62553	13	0.38304	17234
Vijayapura	Indi	Jigajeevani	Jigajeevani	0.11835	15401	0.97289	22344	0.48803	25374	0.38303	17235
Hassan	Arkalgud	Vijapura forest	Shanubhoganahalli	0.10099	17467	1.00000	1	0.55627	17565	0.38299	17236
Raichur	Raichur	J. Venktapur	J. Venktapur	0.11170	16235	1.00000	1	0.50292	24528	0.38299	17237
Chitradurga	Chitradurga	Kalgere	Dyapanahalli	0.09129	18568	1.00000	1	0.61523	3733	0.38296	17238
Hassan	Channarayapatna	Janivara	Yaduvanahalli	0.08979	18741	1.00000	1	0.62553	13	0.38296	17239
Hassan	Channarayapatna	Mathigatta	Cholamballi	0.09676	17946	1.00000	1	0.58043	11856	0.38295	17240
Chikkaballapura	Chintamani	Santhekallahalli	Beerajenahalli	0.11174	16232	1.00000	1	0.50257	24557	0.38294	17241
Chikkaballapura	Chikkaballapura	Hosa hudya	Balajigapade	0.11684	15587	1.00000	1	0.48057	25693	0.38293	17242
Belagavi	Chikkodi	Jagnur	MAMADAPUR (KK)	0.11098	16329	1.00000	1	0.50592	24318	0.38292	17243
Ballari	Bellary	Yelabanchi	Thimmalapura	0.11477	15843	1.00000	1	0.48916	25330	0.38291	17244
Ramanagara	Kanakapura	Hukundha	Channasandra	0.10367	17157	0.97289	22344	0.55653	17516	0.38289	17245
Tumakuru	Tiptur	Eachanur	Kodihalli	0.10584	16916	1.00000	1	0.53034	21867	0.38289	17246
Raichur	Raichur	Jambaladinni	Puchaldinni	0.11501	15805	1.00000	1	0.48797	25379	0.38287	17247
Yadgir	Yadgir	Belgunda	Anur	0.10844	16626	1.00000	1	0.51748	23298	0.38285	17248
Kalaburagi	Kalaburagi	Jeevangi	Jeevangi	0.09763	17848	1.00000	1	0.57452	13371	0.38279	17249
Ramanagara	Magadi	Chikkahalli	Chikkahalli	0.10340	17190	1.00000	1	0.54246	20073	0.38279	17250
Hassan	Hole Narsipur	Odanahalli	Madihalli	0.10094	17477	1.00000	1	0.55562	17703	0.38278	17251
Vijayapura	Vijayapura	Jalageri	Yatnal	0.11517	15785	1.00000	1	0.48698	25438	0.38278	17252

Tumakuru	Madhugiri	Doddaveeragondana halli	Madaliyarhalli	0.10117	17449	1.00000	1	0.55430	17975	0.38277	17253
Koppal	Koppal	Gondbal	Muddaballi	0.09487	18163	0.97289	22344	0.60760	5257	0.38276	17254
Tumakuru	Chiknayakanhalli	Koragere	Baragihalli	0.09623	17996	1.00000	1	0.58264	11292	0.38274	17255
Tumakuru	Pavagada	Siddapura	Marammanahalli	0.08984	18735	1.00000	1	0.62407	1394	0.38274	17256
Gadag	Ron	Hullur	Somanakatti	0.11081	16349	1.00000	1	0.50595	24316	0.38274	17257
Tumakuru	Gubbi	Marasettyhalli	Athikatte	0.10062	17515	0.97289	22344	0.57270	13813	0.38273	17258
Hassan	Alur	Palya	Singatakere	0.11175	16231	1.00000	1	0.50169	24615	0.38273	17259
Vijayapura	Vijayapura	Mamadapur	Mamadapur	0.11572	15715	0.88662	26621	0.54640	19447	0.38272	17260
Raichur	Manvi	Bhogawati	Bhogawati	0.10604	16899	1.00000	1	0.52863	22103	0.38271	17261
Koppal	Yelburga	Karmudi	Karmudi	0.09086	18625	1.00000	1	0.61687	3415	0.38270	17262
Davanagere	Honnali	H.kadadakatte	H.kadadakatte	0.10673	16828	1.00000	1	0.52514	22518	0.38269	17263
Tumakuru	Tumakuru	Gulur	Gulur	0.08959	18762	1.00000	1	0.62553	13	0.38268	17264
Belagavi	Gokak	TALAKATNAL	KAPARATTI	0.09991	17589	1.00000	1	0.56085	16585	0.38267	17265
Tumakuru	Tiptur	Nonavinakere	Makanahalli	0.09950	17626	1.00000	1	0.56316	16068	0.38267	17266
Kalaburagi	Chitapur	Herur (k)	Kalhipperga	0.10578	16927	1.00000	1	0.52973	21950	0.38267	17267
Kalaburagi	Sedam	Chandapur	Chandapur	0.10492	17025	1.00000	1	0.53407	21340	0.38267	17268
Tumakuru	Madhugiri	Sajje hosahalli	Shivanagere	0.09137	18556	1.00000	1	0.61330	4107	0.38266	17269
Kalaburagi	Chitapur	Hebbal	Kamaknoor	0.11737	15515	1.00000	1	0.47736	25803	0.38265	17270
Hassan	Channarayapatna	Akkanahalli	Mullkere	0.09446	18204	1.00000	1	0.59292	8657	0.38260	17271
Mysuru	Mysuru	Someshwarapura	Makanahundi	0.11342	16003	0.88662	26621	0.55690	17435	0.38259	17272
Koppal	Koppal	Bahaddurbandi	Bahaddurbandi	0.09575	18064	1.00000	1	0.58480	10720	0.38258	17273
Chikkaballapura	Chintamani	Moodlagollahalli	Guttapalya	0.09337	18316	1.00000	1	0.59969	6970	0.38257	17274
Kalaburagi	Jevargi	Ankalaga	Ankalga	0.11047	16383	0.94501	25272	0.53636	21017	0.38257	17275
Gadag	Gadag	Niralagi	Nagasamudra	0.11121	16298	1.00000	1	0.50350	24482	0.38257	17276
Chikkamagalur	Chikkamagalur	Basaravalli	Bettadamalali	0.09245	18437	1.00000	1	0.60560	5630	0.38256	17277
Vijayapura	Indi	Hatta halli	Hatta halli	0.11030	16407	0.97289	22344	0.52171	22886	0.38256	17278
Belagavi	Khanapur	Bekawad	BANKI-BASARIKATTI	0.10383	17140	1.00000	1	0.53916	20568	0.38255	17279
Koppal	Gangawati	Basrihal	Hulsanhatti	0.10013	17566	1.00000	1	0.55905	16981	0.38253	17280
Belagavi	Raybag	Alaknoor	ALAKHANUR	0.11274	16095	0.91628	26216	0.54186	20157	0.38253	17281
Tumakuru	Chiknayakanhalli	Kandikere	Kopparigehalu	0.09088	18622	1.00000	1	0.61597	3603	0.38253	17282
Chitradurga	Holalkere	Horakeredevapur	Mathigatta	0.11067	16359	0.97289	22344	0.51985	23068	0.38252	17283
Bidar	Bidar	Kadwad	Kadwad	0.10455	17062	0.97289	22344	0.55024	18741	0.38252	17284
Vijayapura	Vijayapura	Toravi	Toravi (part)	0.10680	16820	1.00000	1	0.52405	22629	0.38252	17285
Hassan	Arkalgud	Doddabemmathi	Hennur kongalale	0.10192	17362	1.00000	1	0.54911	18954	0.38251	17286
Bagalkot	Jamkhandi	Madarkhandi	Kalhalli	0.10496	17021	0.97289	22344	0.54807	19139	0.38251	17287
Vijayapura	Indi	Agarkhed	Agarkhed	0.11070	16354	0.94501	25272	0.53495	21214	0.38250	17288

Tumakuru	Madhugiri	Kavanadala	Kavanadala	0.09110	18595	1.00000	1	0.61430	3916	0.38250	17289
Chikkaballapura	Chintamani	Burudugunte	Burudugunte	0.10548	16968	1.00000	1	0.53050	21850	0.38249	17290
Mysuru	Piriyapatna	Chowthi	Chowthi	0.10463	17054	1.00000	1	0.53472	21248	0.38247	17291
Ballari	Hagaribommanahalli	Madur (upparagatta)	Upparagatta	0.13082	13844	1.00000	1	0.42768	26686	0.38247	17292
Hassan	Arsikere	Kachighatta	Hanumantha nagar	0.10181	17369	1.00000	1	0.54947	18884	0.38246	17293
Chamarajanagar	Gundlupet	Bommalapura	Ankahalli	0.11353	15986	0.91628	26216	0.53773	20811	0.38244	17294
Davanagere	Harapanahalli	Chatnihalli	Chatnihalli	0.12734	14257	0.79099	26971	0.55530	17779	0.38243	17295
Chikkamagalur	Tarikere	Sunnadahalli	Nandi	0.10754	16728	0.93281	26044	0.55752	17306	0.38242	17296
Kolar	Kolar	Shapur	Nandamballi	0.10172	17378	1.00000	1	0.54965	18844	0.38239	17297
Yadgir	Yadgir	Yelheri	Yelheri	0.13006	13930	0.94501	25272	0.45488	26363	0.38238	17298
Davanagere	Harihar	Haralahalli	Guladahalli	0.08964	18759	1.00000	1	0.62368	1552	0.38238	17299
Chitradurga	Chitradurga	Turuvanur	Doddagatta	0.10137	17426	0.94501	25272	0.58357	11063	0.38237	17300
Vijayapura	Basavana Bagevadi	Ronihal	Ronihal	0.12618	14404	0.85593	26812	0.51761	23287	0.38236	17301
Hassan	Channarayapatna	Kundur	Jakkenahalli	0.09751	17867	1.00000	1	0.57325	13665	0.38235	17302
Gadag	Gadag	Lingadal	Lingadal	0.10823	16651	1.00000	1	0.51638	23413	0.38234	17303
Bidar	Humnabad	Sitalgera	Sitalgera	0.10662	16835	1.00000	1	0.52417	22618	0.38233	17304
Tumakuru	Tumakuru	Kora	Brahmasandra	0.10294	17246	1.00000	1	0.54285	20016	0.38232	17305
Tumakuru	Madhugiri	Gondihalli	Chunchenahalli	0.10719	16771	1.00000	1	0.52128	22926	0.38230	17306
Kolar	Srinivaspur	J.thimmasandra	Katara muddalahalli	0.09008	18712	1.00000	1	0.62023	2680	0.38229	17307
Davanagere	Jagalur	Hosakere	Chikka arakere	0.09132	18564	1.00000	1	0.61178	4420	0.38228	17308
Kolar	Mulbagal	Mudiyanur	Rachabandahalli	0.11450	15877	1.00000	1	0.48788	25384	0.38227	17309
Kolar	Mulbagal	Rajendrahalli	C.hosahalli	0.09249	18430	1.00000	1	0.60394	5992	0.38227	17310
Tumakuru	Madhugiri	Puruvara	Haralapura	0.11797	15455	0.85593	26812	0.55317	18189	0.38226	17311
Chamarajanagar	Gundlupet	Mangala	Jakkahalli	0.11153	16260	1.00000	1	0.50068	24682	0.38223	17312
Mysuru	Piriyapatna	Doddabyalalu	Chikkabyalalu	0.10792	16685	1.00000	21938	0.51730	23317	0.38219	17313
Tumakuru	Chiknayakanhalli	Baragur	Bangaragere	0.09667	17959	1.00000	1	0.57748	12625	0.38219	17314
Mandya	Krishnarajpet	Ganjigere	Varahanathakalla halli	0.09478	18173	1.00000	1	0.58897	9657	0.38218	17315
Kolar	Mulbagal	Gollahalli	Nachahalli	0.09553	18087	1.00000	1	0.58433	10848	0.38218	17316
Haveri	Ranibennur	Guddaguddapur	Guddaguddapur	0.10011	17569	0.94501	25272	0.59002	9377	0.38218	17317
Gadag	Ron	Chikkamanur	Bhasalapur	0.11201	16195	1.00000	1	0.49832	24825	0.38216	17318
Chamarajanagar	Gundlupet	Shindanapura	Shindanapura	0.10787	16693	0.97289	22344	0.53182	21658	0.38215	17319
Hassan	Arkalgud	Heggadihalli	Muduganur kaval	0.12983	13950	1.00000	1	0.42983	26664	0.38214	17320
Haveri	Ranibennur	Kotihal	Holeanveri	0.09043	18669	1.00000	1	0.61711	3363	0.38214	17321
Bidar	Basavakalyan	Sastapur	Sastapur	0.09798	17802	1.00000	1	0.56948	14569	0.38213	17322
Raichur	Lingsugur	Bannigol	Bannigol	0.11108	16315	1.00000	1	0.50228	24583	0.38212	17323

Tumakuru	Gubbi	Thyagattur	Adalagere	0.09210	18472	1.00000	1	0.60574	5596	0.38210	17324
Ramanagara	Channapatna	J.byadarahally	Byadarahalli	0.11427	15903	1.00000	1	0.48822	25365	0.38210	17325
Haveri	Shiggaon	Guddadachannapur	Guddadachannapur	0.09589	18047	1.00000	1	0.58180	11512	0.38210	17326
Koppal	Gangawati	Sulekal	Kalkera	0.10049	17526	1.00000	1	0.55512	17820	0.38210	17327
Chikkaballapura	Gauribidanur	Gedare	Kondapura	0.09825	17782	1.00000	1	0.56775	14967	0.38209	17328
Belagavi	Gokak	KALLOLLI	HANAMAPUR	0.08921	18791	1.00000	1	0.62523	970	0.38207	17329
Mandya	Krishnarajpet	Ballenahalli	Heraganahalli	0.09357	18292	1.00000	1	0.59602	7884	0.38207	17330
Chitradurga	Challakere	Ghataparthi	Chennaganahalli	0.10285	17256	1.00000	1	0.54225	20095	0.38206	17331
Kalaburagi	Chincholi	Chimmaidlai	Chimmaidlai	0.10495	17023	1.00000	1	0.53135	21725	0.38205	17332
Davanagere	Jagalur	Kechchenahalli	Byranaikanahalli	0.10118	17445	0.97289	22344	0.56645	15256	0.38204	17333
Kolar	Srinivaspur	Byraganapalli	Hosahudya	0.09271	18409	1.00000	1	0.60143	6587	0.38203	17334
Kolar	Mulbagal	Mudiyanur	Kuthandahalli	0.10300	17242	1.00000	1	0.54125	20266	0.38202	17335
Haveri	Ranibennur	Ukkunda	Yerekuppi	0.09902	17692	0.97289	22344	0.57868	12323	0.38201	17336
Kalaburagi	Afzalpur	Gobbur (b)	Shivajinagar	0.10338	17192	1.00000	1	0.53923	20552	0.38200	17337
Belagavi	Khanapur	Bhurunaki	KUKENATTI ALIAS (RAMAPUR)	0.09592	18043	1.00000	1	0.58097	11708	0.38197	17338
Bidar	Bhalki	Warwatti	Mavinhalli	0.08968	18754	1.00000	1	0.62138	2360	0.38195	17339
Tumakuru	Koratagere	Agrahara	Navilakurike	0.08920	18793	1.00000	1	0.62468	1143	0.38195	17340
Tumakuru	Gubbi	Alalaghatta	Bandanahalli	0.09317	18352	1.00000	1	0.59784	7407	0.38190	17341
Chikkaballapura	Chikkaballapura	Doddapyalagurki	Ramaganaparthi	0.10161	17391	1.00000	1	0.54813	19125	0.38189	17342
Chitradurga	Challakere	Parasuramapura	Parasuramapura	0.10471	17048	0.91628	26216	0.58035	11875	0.38186	17343
Chitradurga	Chitradurga	Matadakurubarahatti	Mallanakatte	0.09541	18103	1.00000	1	0.58357	11063	0.38185	17344
Hassan	Alur	Byrapura	Soppinahalli	0.08901	18826	1.00000	1	0.62553	13	0.38185	17345
Belagavi	Gokak	Benachinamaradi (U)	URABINAHAT TI	0.09924	17663	1.00000	1	0.56097	16558	0.38183	17346
Belagavi	Gokak	AVARADI	HALE YARAGUDRI	0.12867	14077	1.00000	1	0.43257	26636	0.38181	17347
Raichur	Sindhur	Devaragudi	Chiratanal	0.12634	14382	1.00000	1	0.44051	26548	0.38180	17348
Chitradurga	Hiriyur	Kunikere	Lakkavvanahalli	0.09162	18527	0.97289	22344	0.62419	1341	0.38176	17349
Vijayapura	Indi	Loni.bk	Manankalgi	0.09274	18405	0.97289	22344	0.61666	3458	0.38176	17350
Tumakuru	Gubbi	Kondli	Mavinahalli	0.10381	17144	1.00000	1	0.53589	21080	0.38175	17351
Bengaluru Rural	Hosakote	Doddanallala	Dabbagunte	0.10104	17460	1.00000	1	0.55050	18692	0.38173	17352
Mysuru	Hunsur	Udduru	Nadappanahalli	0.08911	18807	1.00000	21938	0.62412	1376	0.38171	17353
Tumakuru	Turuvekere	Madihalli	Aralikere	0.09146	18546	0.97289	22344	0.62500	1026	0.38170	17354

Ramanagara	Channapatna	Mudigere	Mudigere plantation	0.09410	18238	1.00000	1	0.59094	9163	0.38169	17355
Chikkamagalur	Tarikere	Attimogge	Thippagondanahalli	0.08889	18839	1.00000	1	0.62553	13	0.38168	17356
Bidar	Bidar	Chatnalli	Honaddi	0.11013	16423	1.00000	1	0.50477	24395	0.38165	17357
Ramanagara	Kanakapura	Kaggalahalli	Gabbadi	0.09587	18050	1.00000	1	0.57977	12025	0.38163	17358
Mandya	Mandya	Bevakal	Mallenahalli	0.08966	18756	1.00000	1	0.61988	2762	0.38162	17359
Chitradurga	Chitradurga	Belaghatta	Pelurahatti	0.09647	17972	1.00000	1	0.57604	12987	0.38161	17360
Koppal	Yelburga	Mandalgeri	Chiken koppa	0.09333	18325	0.97289	22344	0.61196	4384	0.38159	17361
Chitradurga	Hosadurga	Lakkiahalli	Siddagondanahalli	0.09430	18220	1.00000	1	0.58924	9593	0.38159	17362
Kalaburagi	Chitapur	Dongaon	Rajola	0.13390	13461	1.00000	1	0.41490	26784	0.38157	17363
Kalaburagi	Kalaburagi	Awrad (b)	Bannura	0.10348	17179	1.00000	1	0.53682	20941	0.38156	17364
Raichur	Raichur	Shakwadi	Shakwadi	0.13383	13468	1.00000	1	0.41504	26780	0.38155	17365
Tumakuru	Sira	Yaladabagi	Thippanahalli	0.10067	17507	1.00000	1	0.55166	18454	0.38152	17366
Kalaburagi	Chitapur	Satnoor	Hossur	0.12049	15126	1.00000	1	0.46089	26248	0.38152	17367
Koppal	Koppal	Budugumpa	Jabbalgudda	0.10085	17482	0.97289	22344	0.56597	15371	0.38152	17368
Gadag	Gadag	Huilgol	Chikoppa	0.10691	16808	1.00000	1	0.51943	23111	0.38152	17369
Haveri	Hirekerur	Hirekabbur	Hirekabbur	0.09193	18492	1.00000	1	0.60398	5985	0.38150	17370
Hassan	Channarayapatna	M.shivara	Kamanahalli	0.10112	17453	1.00000	1	0.54906	18961	0.38149	17371
Hassan	Alur	Ganjigere	Sulagodu	0.10733	16757	1.00000	1	0.51724	23326	0.38148	17372
Kolar	Kolar	Manigatta	Manighatta	0.09972	17607	1.00000	1	0.55668	17478	0.38147	17373
Bidar	Bidar	Rekulgi	Rekulgi	0.10581	16921	1.00000	1	0.52466	22569	0.38147	17374
Bagalkot	Mudhol	Kasaba-jambagi	Kasba jambgi(b.k)	0.09863	17734	0.91628	26216	0.61411	3945	0.38145	17375
Kalaburagi	Sedam	Kolkunda	Kolkunda	0.11996	15200	1.00000	1	0.46266	26212	0.38144	17376
Uttara Kannada	Siddapur	Halgeri	Hemagar	0.09555	18083	1.00000	1	0.58078	11762	0.38143	17377
Kalaburagi	Chitapur	Hebbal	Nippani	0.11145	16271	0.97289	22344	0.51177	23862	0.38143	17378
Tumakuru	Pavagada	Ponnasamudra	Talamaradahalli	0.10409	17116	1.00000	1	0.53309	21492	0.38142	17379
Tumakuru	Gubbi	Shivapura	Mathikere	0.10097	17472	1.00000	1	0.54952	18868	0.38141	17380
Belagavi	Savadathi	GORABAL	BASIDONI	0.10204	17345	1.00000	1	0.54368	19893	0.38139	17381
Koppal	Yelburga	Hire arlihalli	Hire arlihalli	0.09909	17684	0.97289	22344	0.57542	13135	0.38138	17382
Belagavi	Khanapur	JAMBOTI	OLAMANI	0.10100	17466	1.00000	1	0.54914	18951	0.38135	17383
Haveri	Hangal	Balambeed	Kalveyellapur	0.10702	16791	1.00000	1	0.51819	23224	0.38135	17384
Tumakuru	Turuvekere	Lokammanahalli	N.manchenahalli	0.08947	18769	1.00000	1	0.61978	2784	0.38133	17385
Raichur	Raichur	Gandhal	Bullapur	0.13713	13066	0.97289	22344	0.41557	26778	0.38131	17386
Kolar	Bangarapet	Ajothena halli	Banahalli	0.11388	15939	0.97289	22344	0.50036	24704	0.38130	17387
Vijayapura	Basavana Bagevadi	Narasalgi	Hanchinal	0.10460	17057	0.97289	22344	0.54473	19728	0.38129	17388
Belagavi	Athni	Nadi Ingalagaon	NADI-INGALGAON	0.11897	15319	0.85593	26812	0.54436	19777	0.38129	17389

Kolar	Mulbagal	Pichaguntalahalli	Chikkaguttahalli	0.08862	18874	1.00000	1	0.62553	13	0.38129	17390
Hassan	Channarayapatna	Karehalli	Chattanahalli	0.09875	17720	1.00000	1	0.56134	16469	0.38128	17391
Vijayapura	Vijayapura	Jalageri	Jalageri	0.11901	15313	0.91628	26216	0.50827	24141	0.38127	17392
Tumakuru	Madhugiri	Kodlapura	Kodlapura	0.09071	18636	1.00000	1	0.61099	4566	0.38127	17393
Chikkaballapura	Sidlaghatta	Anur	Belluti	0.10893	16566	1.00000	1	0.50880	24095	0.38126	17394
Kolar	Srinivaspur	Somayajalahalli	Raghunathapura	0.11186	16215	1.00000	1	0.49539	25012	0.38125	17395
Kolar	Srinivaspur	Yeramvaripalli	Raghunathapura	0.11186	16215	1.00000	1	0.49539	25012	0.38125	17395
Shivamogga	Sorab	Dyavanahalli	Dyavanahalli	0.09042	18671	1.00000	1	0.61283	4210	0.38125	17397
Mandya	Krishnarajpet	Thendekere	Anchemuddanahalli	0.09873	17722	1.00000	1	0.56127	16485	0.38125	17398
Tumakuru	Turuvekere	Bytharahosahalli	Vittalapura	0.09828	17781	1.00000	1	0.56378	15928	0.38124	17399
Kalaburagi	Jevargi	Hipperga s.nelogi	Hipperga s.nelogi	0.10477	17038	0.94501	25272	0.55959	16847	0.38123	17400
Tumakuru	Tumakuru	Honasigere	Lingapura	0.08904	18819	1.00000	1	0.62228	2062	0.38123	17401
Gadag	Ron	Rampur	Rampur	0.11642	15638	1.00000	1	0.47590	25858	0.38122	17402
Belagavi	Raybag	BYAKUD	BIRANAL	0.10017	17563	1.00000	1	0.55310	18204	0.38122	17403
Tumakuru	Gubbi	Ankasandra	Huvinakatte	0.10246	17301	1.00000	1	0.54071	20336	0.38122	17404
Chitradurga	Challakere	Mylanahalli	Gudihalli	0.09866	17731	1.00000	1	0.56154	16427	0.38122	17405
Uttara Kannada	Supa	Asu	Varande	0.09559	18079	1.00000	1	0.57958	12072	0.38122	17406
Tumakuru	Gubbi	Hagalavadi	Kurihalli	0.10694	16803	1.00000	1	0.51799	23247	0.38120	17407
Belagavi	Gokak	Gujanatti	JOKANATTI	0.09740	17878	1.00000	1	0.56867	14733	0.38119	17408
Bidar	Aurad	Khed	Khed	0.09126	18576	1.00000	1	0.60696	5358	0.38119	17409
Kalaburagi	Aland	Hodlur	Tugaon	0.09943	17637	1.00000	1	0.55708	17391	0.38119	17410
Bidar	Bhalki	Tugaonhalsi	Tugaonhalsi	0.09149	18540	1.00000	1	0.60536	5690	0.38118	17411
Kalaburagi	Afzalpur	Mashal	Mashal	0.11345	15998	0.97289	22344	0.50177	24610	0.38118	17412
Chikkaballapura	Gauribidanur	Taridalu	Taridalu	0.10097	17471	1.00000	1	0.54849	19064	0.38117	17413
Vijayapura	Basavana Bagevadi	Yarnal	Hattarkihal	0.09659	17968	1.00000	1	0.57339	13627	0.38117	17414
Ramanagara	Channapatna	Rampura	Gendemadu	0.10687	16812	1.00000	1	0.51823	23222	0.38117	17415
Chikkaballapura	Chintamani	Murugamalla	Jogivarihalli	0.09331	18330	1.00000	1	0.59342	8528	0.38116	17416
Chitradurga	Hosadurga	Madhure	Mathur	0.09567	18074	1.00000	1	0.57878	12297	0.38116	17417
Bidar	Aurad	Wadgaon deshmukh	Khanapur	0.10404	17123	1.00000	1	0.53215	21615	0.38113	17418
Kalaburagi	Jevargi	Kudi	Kudi	0.10024	17554	1.00000	1	0.55228	18343	0.38112	17419
Chamarajanagar	Gundlupet	Shivapura	Passaihanapura	0.12325	14762	1.00000	1	0.44913	26454	0.38112	17420
Tumakuru	Kunigal	Madikehalli	Bommadigere	0.09419	18233	1.00000	1	0.58767	10007	0.38110	17421
Chamarajanagar	Gundlupet	Bommanahalli	Kadabur	0.09723	17897	1.00000	1	0.56927	14609	0.38110	17422
Chitradurga	Hosadurga	Bagur	Ballalasangurakere kaval	0.10100	17464	1.00000	1	0.54797	19159	0.38109	17423
Raichur	Lingsugur	Mattur	Gudihal	0.10634	16863	1.00000	1	0.52046	22994	0.38109	17424

Haveri	Hirekerur	Kunchur	Kunchur	0.09752	17866	0.97289	22344	0.58320	11152	0.38106	17425
Haveri	Haveri	Konana tambigi	Shirmapur	0.09798	17803	1.00000	1	0.56471	15691	0.38105	17426
Ballari	Hagaribommanahalli	Nellukudri	Nellukudri	0.11428	15901	0.93281	26044	0.51893	23164	0.38103	17427
Mandya	Maddur	Nagarakere	Malagarahanahalli	0.10251	17296	0.97289	22344	0.55463	17920	0.38102	17428
Kolar	Kolar	Itharasanahalli	Gangarasanahalli	0.10387	17136	1.00000	1	0.53255	21556	0.38102	17429
Vijayapura	Muddebihal	Madikeshwar	Taranal	0.11552	15739	0.94501	25272	0.50663	24268	0.38100	17430
Yadgir	Yadgir	Minasapur	Minasapur	0.12805	14158	1.00000	1	0.43179	26645	0.38097	17431
Bidar	Basavakalyan	Partapur	Neelkanth	0.09932	17647	1.00000	1	0.55668	17482	0.38097	17432
Chikkaballapura	Chintamani	Kagathi	Singasandra	0.08867	18863	1.00000	1	0.62352	1612	0.38096	17433
Vijayapura	Sindgi	Kondguli	Kondguli	0.10566	16948	0.94501	25272	0.55368	18095	0.38095	17434
Bidar	Humnabad	Hallikhed (k)	Chitkota	0.09264	18414	1.00000	1	0.59669	7699	0.38093	17435
Belagavi	Bilahongal	KITTUR	YETTINKERI	0.10131	17432	1.00000	1	0.54559	19575	0.38092	17436
Bidar	Bidar	Sindhol	Paterpalli	0.10756	16725	1.00000	1	0.51380	23660	0.38091	17437
Chikkaballapura	Sidlaghatta	Thimmanayakanahalli	Laginayakanahalli	0.10922	16526	0.97289	22344	0.52002	23050	0.38088	17438
Belagavi	Athni	NAGANUR P K	DODWAD	0.10497	17019	1.00000	1	0.52637	22368	0.38088	17439
Belagavi	Savadathi	Harogoppa	HARUGOPPA	0.09311	18355	1.00000	1	0.59336	8559	0.38087	17440
Kalaburagi	Jevargi	Malli	Nagarhalli s.malli	0.09794	17811	1.00000	1	0.56410	15835	0.38086	17441
Hassan	Belur	Rajanasiriyur	Rajanasiriyur	0.10084	17484	1.00000	1	0.54783	19185	0.38085	17442
Hassan	Arkalgud	Hulikallu	Ragibychanahalli	0.08831	18901	1.00000	1	0.62553	13	0.38085	17443
Belagavi	Bilahongal	MARIKATTI	SHIGIHALLI KARIYAT SAMPAGAON	0.09323	18342	1.00000	1	0.59245	8792	0.38084	17444
Chikkaballapura	Chikkaballapura	Doddapyalagurki	Maraganahalli	0.08894	18833	1.00000	1	0.62101	2452	0.38083	17445
Hassan	Hassan	Yalagunda	Nagenahalli	0.08865	18867	1.00000	1	0.62302	1802	0.38083	17446
Tumakuru	Madhugiri	Chinnenahalli	Kattirajanahalli	0.09075	18633	0.97289	22344	0.62553	13	0.38082	17447
Gadag	Gadag	Niralagi	Benkoppa	0.11608	15682	1.00000	1	0.47576	25865	0.38082	17448
Gadag	Ron	Mensagi	Mensagi	0.11683	15588	1.00000	1	0.47270	25961	0.38082	17449
Haveri	Ranibennur	Gudagur	Yellapur t.honnatti	0.09430	18219	0.97289	22344	0.60184	6481	0.38079	17450
Bidar	Bidar	Chatnalli	Baridabad	0.10159	17392	1.00000	1	0.54328	19947	0.38074	17451
Chitradurga	Challakere	Oblapura	Obalapura	0.09092	18616	0.97289	22344	0.62389	1463	0.38072	17452
Chikkaballapura	Gauribidanur	Darinayakanapalya	Bachareddyhalli	0.10104	17461	1.00000	1	0.54614	19493	0.38071	17453
Haveri	Hirekerur	Chikkerur	Shitikonda	0.08875	18855	1.00000	1	0.62172	2237	0.38070	17454
Ballari	Siruguppa	Shanavasapura	Sanavasapura	0.14032	12651	1.00000	1	0.39320	26875	0.38069	17455
Raichur	Manvi	Toran dinni	Goge hebbal	0.11232	16153	1.00000	1	0.49116	25245	0.38068	17456
Kalaburagi	Sedam	Neelhalli	Kontanpalli	0.12622	14399	0.90752	26526	0.48158	25656	0.38067	17457

Haveri	Ranibennur	Nittur	Yalabadigi	0.09859	17737	1.00000	1	0.55952	16861	0.38067	17458
Hassan	Channarayapatna	Didaga	Bidarakere	0.08932	18783	1.00000	1	0.61749	3283	0.38066	17459
Tumakuru	Madhugiri	Doddamalur	Dasarahalli	0.09908	17687	1.00000	1	0.55659	17495	0.38064	17460
Chikkamagalur	Koppa	Guddethota	Megur	0.09257	18421	1.00000	1	0.59576	7943	0.38063	17461
Vijayapura	Muddebihal	Hullur	Hullur	0.09291	18384	0.97289	22344	0.61010	4751	0.38063	17462
Tumakuru	Tiptur	Halukurike	Kodagihalli	0.09686	17940	1.00000	1	0.56909	14649	0.38058	17463
Mysuru	Nanjangud	Duggahalli	Madapura	0.10618	16887	1.00000	1	0.51912	23147	0.38058	17464
Mandya	Krishnarajpet	Somanahalli	Sangapura	0.09762	17850	1.00000	1	0.56451	15747	0.38054	17465
Kolar	Mulbagal	Gummakal	Yadahalli	0.10840	16628	1.00000	1	0.50834	24129	0.38054	17466
Belagavi	Ramdurg	SANGAL	KALHAL	0.09644	17976	1.00000	1	0.57132	14139	0.38052	17467
Vijayapura	Vijayapura	Gunadal	Kengalagutti	0.10216	17332	0.94501	25272	0.57066	14282	0.38051	17468
Koppal	Yelburga	Hiremyageri	Sankanur	0.09858	17739	0.97289	22344	0.57446	13385	0.38051	17469
Shivamogga	Bhadravati	Nimbegondi	Arisinaghatta	0.08935	18779	1.00000	1	0.61659	3471	0.38051	17470
Chitradurga	Chitradurga	Medakeripura	Pillekerenahalli	0.09049	18662	1.00000	1	0.60885	5015	0.38051	17471
Chamarajanagar	Gundlupet	Padagur	Mudagur	0.10800	16677	1.00000	1	0.51009	24007	0.38050	17472
Tumakuru	Madhugiri	Rantavalalu	Rantavalalu	0.10366	17158	1.00000	1	0.53144	21706	0.38050	17473
Kalaburagi	Chitapur	Bhagodi	Bhagodi	0.11324	16028	1.00000	1	0.48648	25460	0.38050	17474
Chikkaballapura	Chintamani	Kotagal	Chinnepalli	0.09518	18133	1.00000	1	0.57874	12309	0.38049	17475
Koppal	Kushtagi	Kesoor	Tonsihal	0.09597	18033	0.97289	22344	0.58994	9394	0.38049	17476
Chikkamagalur	Kadur	Ganganahalli	Kerehindinakava l (kanakatte)	0.09877	17718	1.00000	1	0.55766	17269	0.38048	17477
Koppal	Yelburga	Yarihanchinal	Binhal	0.09575	18065	0.97289	22344	0.59124	9068	0.38047	17478
Chikkaballapura	Bagepalli	Joolapalya	Kanampalli	0.10119	17443	1.00000	1	0.54423	19796	0.38046	17479
Belagavi	Savadathi	HANCHINAL	HANCHINAL	0.09684	17941	1.00000	1	0.56856	14759	0.38043	17480
Mysuru	Mysuru	Siddalingapura	Kamankerehundi	0.10779	16699	1.00000	21938	0.51073	23934	0.38042	17481
Mandya	Malavalli	Hosapetebasavapura	Gundapura	0.09853	17745	0.97289	22344	0.57430	13431	0.38042	17482
Kalaburagi	Kalaburagi	Kalhangerga	Jamga (b)	0.09086	18623	1.00000	1	0.60569	5604	0.38038	17483
Mandya	Nagamangala	Lalanakere	Anechannapura	0.10262	17283	1.00000	1	0.53625	21031	0.38037	17484
Chikkaballapura	Chintamani	Chilakalanerpu	Chilakalanerpu	0.10955	16489	0.97289	22344	0.51619	23440	0.38033	17485
Bengaluru Rural	Hosakote	Orohalli	Injanahalli	0.08870	18859	1.00000	1	0.62020	2684	0.38032	17486
Belagavi	Hukeri	Yelimunalli	JABAPUR (R)	0.11293	16070	1.00000	1	0.48710	25429	0.38031	17487
Belagavi	Savadathi	TEGGIHAL	JAKABAL	0.09349	18303	1.00000	1	0.58826	9832	0.38029	17488
Gadag	Shirahatti	Machenhalli	Navebhavanur	0.11086	16346	1.00000	1	0.49595	24973	0.38025	17489
Vijayapura	Basavana Bagevadi	Beeradainni	Budni	0.09568	18071	1.00000	1	0.57447	13384	0.38022	17490
Hassan	Belur	Lakkunda	Kalanamata	0.08786	18955	1.00000	1	0.62553	13	0.38020	17491
Tumakuru	Chiknayakanhalli	Huliyur	Huliyar amanikere	0.08795	18947	1.00000	1	0.62491	1062	0.38020	17492
Gadag	Gadag	Soratur	Mahalingapur	0.13663	13138	1.00000	1	0.40210	26846	0.38015	17493
Haveri	Shiggaon	Baad	Kalyan	0.09293	18379	1.00000	1	0.59111	9106	0.38014	17494

Mysuru	Tirumakudal-Narsipur	Madapura	Hiriyuru	0.09174	18512	1.00000	1	0.59877	7194	0.38014	17495
Bidar	Basavakalyan	Chandakpur	Laheshwar	0.09025	18701	1.00000	1	0.60868	5042	0.38014	17496
Belagavi	Gokak	NALLANATTI	NALLANATTI	0.10244	17303	1.00000	1	0.53619	21039	0.38012	17497
Bagalkot	Jamkhandi	Jambagi b.k.	Takkalaki	0.09549	18090	1.00000	1	0.57513	13217	0.38012	17498
Chitradurga	Molakalmuru	Siddapura	Machenahalli	0.09334	18322	1.00000	1	0.58839	9803	0.38011	17499
Chikkaballapura	Gauribidanur	Kallinayakanahalli	Thippaganahalli	0.09810	17795	1.00000	1	0.55979	16812	0.38010	17500
Chitradurga	Challakere	Somaguddu	Ganjigunte	0.09880	17715	1.00000	1	0.55580	17662	0.38009	17501
Chitradurga	Hiriyur	Gannayakanahalli	Kariobenahalli	0.10559	16956	1.00000	1	0.51999	23058	0.38008	17502
Haveri	Haveri	Nelogal	Totadayellapur	0.09353	18298	0.97289	22344	0.60338	6122	0.38008	17503
Hassan	Channarayapatna	Noranakki	Narayanapura	0.09081	18631	1.00000	1	0.60445	5894	0.38005	17504
Ramanagara	Magadi	Hanchikuppe	Kalyanadevramat ha	0.10033	17544	1.00000	1	0.54698	19330	0.38002	17505
Belagavi	Gokak	DHAVALESHWAR	ARALIMATTI	0.10079	17491	1.00000	1	0.54446	19756	0.38001	17506
Tumakuru	Gubbi	Manchaladore	Harthi	0.10272	17271	1.00000	1	0.53423	21319	0.38001	17507
Chikkaballapura	Chintamani	Kagathi	Diguru	0.09607	18018	0.97289	22344	0.58703	10168	0.37999	17508
Kolar	Srinivasapur	Addagal	Kambalapalli	0.10632	16868	1.00000	1	0.51604	23460	0.37998	17509
Kalaburagi	Kalaburagi	Basavapattana	Basavapattana	0.10080	17490	1.00000	1	0.54430	19786	0.37998	17510
Haveri	Hirekerur	Tawaragi	Tawaragi	0.09039	18675	1.00000	1	0.60697	5357	0.37998	17511
Kolar	Kolar	Muduvadi	Naganayakanaha lli	0.09514	18142	1.00000	1	0.57661	12828	0.37996	17512
Yadgir	Shahpur	Hothpet	Diggi	0.10995	16440	0.94501	25272	0.52795	22181	0.37996	17513
Kolar	Malur	Kavala giriya halli (kg halli)	Janganahalli	0.09110	18594	1.00000	1	0.60215	6403	0.37996	17514
Tumakuru	Pavagada	Kondethimmanahalli	Bommanagathiha lli	0.09920	17671	1.00000	1	0.55294	18230	0.37996	17515
Chikkaballapura	Sidlaghatta	Dibburahalli	Hiriyelachenahal li	0.08795	18946	1.00000	1	0.62357	1592	0.37993	17516
Vijayapura	Basavana Bagevadi	Muttagi	Takkalki	0.09203	18478	1.00000	1	0.59591	7904	0.37993	17517
Bagalkot	Bilgi	Kollur	Chickhanchinal	0.10442	17083	1.00000	1	0.52521	22510	0.37993	17518
Chitradurga	Hosadurga	Sriramapura	Grantapura	0.09910	17680	1.00000	1	0.55333	18165	0.37992	17519
Bengaluru Urban	Bengaluru North	Dasanapura	Narayanappana palya	0.10302	17239	1.00000	1	0.53229	21589	0.37991	17520
Tumakuru	Madhugiri	Ganjjalagunte	Shambonahalli	0.08900	18827	1.00000	1	0.61608	3572	0.37990	17521
Ramanagara	Kanakapura	Boodiguppa	Jogammanahosa halli	0.08803	18935	1.00000	1	0.62275	1901	0.37989	17522
Chitradurga	Hosadurga	Hunavinadu	Hagalakere	0.09527	18120	0.97289	22344	0.59142	9020	0.37988	17523
Kalaburagi	Chitapur	Bhimanahalli	Bhimanahalli	0.12117	15041	1.00000	1	0.45231	26406	0.37985	17524
Belagavi	Athni	Chamakeri	CHAMAKERI	0.11041	16394	0.85471	26888	0.58079	11760	0.37985	17525
Belagavi	Ramdurg	K Chandargi	MURAKATNA L	0.11813	15436	1.00000	1	0.46390	26187	0.37983	17526

Ballari	Hagaribommanahalli	Gaddikeri	G.kodihalli	0.13304	13567	0.97289	22344	0.42329	26722	0.37981	17527
Uttara Kannada	Yellapur	Nandolli	Belakanda	0.10041	17535	1.00000	1	0.54559	19573	0.37980	17528
Tumakuru	Kunigal	Kodagihalli	Kodagihalli	0.09255	18423	1.00000	1	0.59182	8936	0.37977	17529
Kolar	Bangarapet	Gullahalli	Sontiganahalli	0.10568	16945	1.00000	1	0.51830	23217	0.37977	17530
Bagalkot	Bagalkot	Neeralkeri	Niralkeri	0.10095	17474	0.94501	25272	0.57403	13491	0.37975	17531
Hassan	Hole Narsipur	Bidarakka	Sidlahalli	0.10163	17388	1.00000	1	0.53874	20647	0.37973	17532
Bidar	Humnabad	Kallur	Kallur	0.09412	18236	1.00000	1	0.58176	11521	0.37973	17533
Mandya	Krishnarajpet	Alambadi	Basavanahalli	0.09593	18041	0.97289	22344	0.58658	10280	0.37971	17534
Belagavi	Ramdurg	D Salapur	DADIBHAVI SALAPUR	0.10876	16594	1.00000	1	0.50336	24492	0.37971	17535
Kalaburagi	Chitapur	Martur	Martur	0.09883	17713	1.00000	1	0.55386	18069	0.37969	17536
Uttara Kannada	Supa	Pradhani	Birampali	0.08750	18989	1.00000	1	0.62553	13	0.37968	17537
Tumakuru	Gubbi	Hindisgere	Belur	0.09847	17759	1.00000	1	0.55583	17656	0.37967	17538
Ramanagara	Magadi	Srigiripura	Hosahalli	0.08937	18777	1.00000	1	0.61241	4292	0.37967	17539
Mysuru	Krishnarajanagara	Lalamdevanahalli	Shivapura	0.09512	18143	1.00000	21938	0.57534	13162	0.37967	17540
Ballari	Siruguppa	Balakundi	Balakundi	0.12727	14263	1.00000	1	0.42999	26661	0.37966	17541
Vijayapura	Sindgi	Moratagi	Moratgi	0.11065	16361	0.91628	26216	0.53977	20461	0.37966	17542
Yadgir	Yadgir	Minasapur	Nazrapur	0.12380	14692	0.91628	26216	0.48231	25628	0.37963	17543
Belagavi	Khanapur	ITAGI	ITAGI	0.10355	17172	0.93281	26044	0.56638	15275	0.37962	17544
Uttara Kannada	Ankola	Belambar	Wadibogri	0.09977	17601	1.00000	1	0.54822	19113	0.37959	17545
Belagavi	Bilahongal	UGARKHOD	TIMMAPUR	0.09892	17705	1.00000	1	0.55287	18242	0.37958	17546
Bengaluru Rural	Doddaballapur	Melinajuganahalli	Gedlapalya	0.09942	17638	1.00000	1	0.54998	18791	0.37956	17547
Tumakuru	Tumakuru	Aregujjanahalli	Gollahalli	0.09594	18038	1.00000	1	0.56992	14472	0.37955	17548
Hassan	Arsikere	Nerlige	Thimmanahalli	0.08806	18932	1.00000	1	0.62078	2529	0.37953	17549
Belagavi	Savadathi	SUTAGATTI	GOVANAKOPP A K.Y.	0.09305	18364	1.00000	1	0.58754	10043	0.37953	17550
Tumakuru	Madhugiri	Dodderi	Begurdasarhalli	0.10670	16830	1.00000	1	0.51231	23806	0.37951	17551
Haveri	Shiggaon	Kabanur	Surapgatti	0.08886	18842	1.00000	1	0.61503	3770	0.37950	17552
Chamarajanagara	Chamarajanagara	Honganooru	Melmala	0.08791	18950	1.00000	1	0.62169	2256	0.37949	17553
Chikkaballapura	Gauribidanur	Pura	Beeramangala	0.11118	16304	1.00000	1	0.49145	25231	0.37946	17554
Tumakuru	Chiknayakanhalli	Handanakere	Hutchanahalli	0.08754	18987	1.00000	1	0.62416	1357	0.37945	17555
Raichur	Lingsugur	Sante-kellur	Muslikarlkunti	0.10218	17328	1.00000	1	0.53471	21257	0.37945	17556
Chikkaballapura	Sidlaghatta	Thimmasandra	Settikere	0.10600	16903	1.00000	1	0.51537	23534	0.37944	17557
Ramanagara	Magadi	Madabal	Melanahalli	0.11006	16433	1.00000	1	0.49635	24945	0.37943	17558
Ramanagara	Magadi	Belagumba	Byadarahalli	0.11854	15382	1.00000	1	0.46082	26252	0.37943	17559
Kalaburagi	Aland	Tadkal	Sukarwadi	0.08745	18995	1.00000	1	0.62464	1160	0.37943	17560
Bagalkot	Bagalkot	Benakatti	Benakatti	0.10542	16977	0.97289	22344	0.53256	21555	0.37942	17561
Vijayapura	Vijayapura	Kakhandaki	Kakhandaki	0.14815	11696	0.67183	27051	0.54876	19017	0.37942	17562
Hassan	Hassan	Basavagatta	Karebore kaval	0.08975	18747	1.00000	1	0.60854	5065	0.37941	17563
Raichur	Sindhnur	Pagadadinni	Mullur	0.10576	16932	1.00000	1	0.51636	23415	0.37940	17564
Chitradurga	Hosadurga	Kainadu	Mylarapura	0.09714	17913	1.00000	1	0.56219	16285	0.37939	17565

Vijayapura	Sindgi	Kalakeri	Kalkeri	0.13517	13314	0.72022	27027	0.56087	16581	0.37938	17566
Hassan	Arsikere	Kamasamudra	Kurubarahalli	0.09127	18575	1.00000	1	0.59823	7306	0.37937	17567
Bidar	Humnabad	Ghatboral	Ghatboral	0.10849	16621	0.88662	26621	0.56749	15031	0.37934	17568
Kalaburagi	Chincholi	Venkatapur	Bhonaspur	0.10864	16605	1.00000	1	0.50241	24571	0.37933	17569
Kalaburagi	Kalaburagi	Kinnisadak	Gobburwadi	0.09358	18290	1.00000	1	0.58323	11148	0.37932	17570
Raichur	Lingsugur	Baiyapur	Komnur	0.10813	16664	0.93281	26044	0.54104	20296	0.37931	17571
Belagavi	Khanapur	Bekawad	BEKWAD	0.09919	17672	0.97289	22344	0.56550	15498	0.37930	17572
Tumakuru	Gubbi	Doddaguni	Hindiganahalli	0.10397	17128	1.00000	1	0.52483	22550	0.37929	17573
Gadag	Mundargi	Bidnahal	Sevalalnagar	0.11958	15244	1.00000	1	0.45626	26343	0.37928	17574
Belagavi	Khanapur	Kapoli Kg	DIGGEGALI	0.09136	18557	1.00000	1	0.59705	7605	0.37924	17575
Kalaburagi	Aland	Sunthnoor	Alur (b)	0.10550	16966	0.97289	22344	0.53140	21714	0.37924	17576
Hassan	Hassan	Ankapura	Avverahalli	0.09130	18567	1.00000	1	0.59733	7542	0.37923	17577
Mysuru	Heggadadevankote	K.belthur	Muddanahalli	0.09460	18191	1.00000	1	0.57632	12920	0.37919	17578
Kalaburagi	Sedam	Lingamapally	Bomdepalli	0.10937	16505	1.00000	1	0.49837	24822	0.37916	17579
Tumakuru	Turuvekere	Sampige	Masthigondanahalli	0.10109	17454	1.00000	1	0.53916	20567	0.37914	17580
Uttara Kannada	Siddapur	Tarehalli - kansur	Hosakoppa	0.08836	18893	1.00000	1	0.61671	3447	0.37912	17581
Tumakuru	Kunigal	Jinnagara	Hosakere	0.08814	18926	1.00000	1	0.61824	3130	0.37912	17582
Tumakuru	Gubbi	Marasettyhalli	Kodimallenahalli	0.10244	17302	1.00000	1	0.53196	21639	0.37912	17583
Kalaburagi	Sedam	Adki	Nagasanpalli	0.11235	16149	1.00000	1	0.48503	25523	0.37912	17584
Chikkamagalur	Kadur	Yagati	Seethapura	0.10882	16587	1.00000	1	0.50073	24678	0.37912	17585
Hassan	Hole Narsipur	Maragowdanahalli	Gangoor	0.10446	17075	1.00000	1	0.52164	22891	0.37911	17586
Chikkamagalur	Tarikere	Chikkanvangala	Jaldihalli	0.08729	19010	1.00000	1	0.62420	1336	0.37911	17587
Hassan	Sakleshpur	Kuniganahalli	Halekere	0.10854	16612	1.00000	1	0.50181	24606	0.37907	17588
Kalaburagi	Aland	Khajuri	Khajuri	0.10724	16763	0.90752	26526	0.55963	16840	0.37906	17589
Haveri	Hirekerur	Hullatti	Hullatti	0.09638	17984	0.97289	22344	0.58077	11780	0.37904	17590
Kalaburagi	Chitapur	Santhi	Kanganahalli	0.10830	16641	1.00000	1	0.50281	24536	0.37903	17591
Hassan	Belur	Hunuganahalli	Kanadur	0.09320	18345	1.00000	1	0.58423	10865	0.37903	17592
Haveri	Savanur	Hiremugadur	Chikkamugadur	0.09591	18044	1.00000	1	0.56761	15008	0.37901	17593
Uttara Kannada	Sirsi	Bhairumbe	Malenalli	0.09003	18718	1.00000	1	0.60469	5842	0.37900	17594
Ramanagara	Channapatna	Mudigere	Belakere	0.10322	17224	1.00000	1	0.52741	22250	0.37899	17595
Vijayapura	Vijayapura	Aheri	Ankalagi	0.10407	17118	0.94501	25272	0.55352	18123	0.37899	17596
Belagavi	Chikkodi	Jodakurali	JODAKURLI	0.14689	11859	0.85593	26812	0.43294	26634	0.37899	17597
Chitradurga	Hosadurga	Doddakittadahalli	Shivanekatte	0.09042	18672	1.00000	1	0.60203	6435	0.37898	17598
Kolar	Srinivasapur	Mudimadugu	Dombarapalli	0.08711	19030	1.00000	1	0.62474	1120	0.37896	17599
Haveri	Hangal	Chikkounshi hosur	Konankoppa	0.09550	18088	1.00000	1	0.56982	14490	0.37894	17600
Gadag	Ron	Koujageri	Malwad	0.11430	15897	1.00000	1	0.47609	25845	0.37894	17601
Haveri	Ranibennur	Guddadanveri	Guddadanveri	0.09781	17828	0.97289	22344	0.57181	14026	0.37894	17602
Gadag	Gadag	Belahod	H.s.venkatapur	0.10731	16759	0.97289	22344	0.52113	22932	0.37893	17603
Kolar	Srinivasapur	Thadigol	Kamatampalli	0.10472	17047	1.00000	1	0.51957	23090	0.37892	17604
Chikkaballapura	Sidlaghatta	Handiganala	Keshavapura	0.08744	18996	1.00000	1	0.62206	2137	0.37889	17605

Kalaburagi	Chincholi	Shadipur	Jilwarsha	0.10198	17355	0.97289	22344	0.54816	19123	0.37888	17606
Tumakuru	Pavagada	Rajavanthi	Kanivenahalli	0.09764	17845	1.00000	1	0.55683	17450	0.37883	17607
Bidar	Bidar	Chambool	Hippalgaon	0.10718	16773	0.94501	25272	0.53672	20960	0.37882	17608
Haveri	Ranibennur	Ukkunda	Sarvanda	0.09080	18632	1.00000	1	0.59868	7208	0.37881	17609
Koppal	Gangawati	Hanaval	Guldal	0.08844	18889	1.00000	1	0.61462	3851	0.37881	17610
Davanagere	Honnali	Benkanahalli	Vijayapura	0.08704	19035	1.00000	1	0.62451	1214	0.37880	17611
Hassan	Hassan	Dudda	Uddurahalli	0.08739	19000	1.00000	1	0.62194	2177	0.37880	17612
Shivamogga	Shikaripur	Bilaki	Kanahalli	0.15286	11115	0.94501	25272	0.37625	26919	0.37880	17613
Bagalkot	Badami	Mustigeri	Mustigeri	0.09983	17594	0.94501	25272	0.57595	13010	0.37876	17614
Bagalkot	Badami	Hosur	Hosur	0.09954	17622	0.97289	22344	0.56107	16535	0.37876	17615
Raichur	Sindhur	Jawalgera	Jangamerhatti (a)	0.10023	17556	0.97289	22344	0.55711	17385	0.37874	17616
Dharwad	Kalghatgi	Devikoppa	Nehru nagar	0.09384	18257	1.00000	1	0.57893	12266	0.37874	17617
Raichur	Manvi	Sunkeshwar	Bailmarchad	0.09894	17701	1.00000	1	0.54898	18983	0.37871	17618
Tumakuru	Kunigal	Ujjani	Kachihalli	0.09154	18535	1.00000	1	0.59337	8558	0.37871	17619
Mysuru	Tirumakudal-Narsipu	Thuruganuru	Yachenahalli	0.10072	17500	0.97289	22344	0.55430	17974	0.37871	17620
Raichur	Lingsugur	Sarjapur	Sarjapur	0.10764	16717	1.00000	1	0.50443	24425	0.37867	17621
Bagalkot	Hungund	Chikkanal	Chikanal	0.09600	18027	1.00000	1	0.56556	15480	0.37866	17622
Kalaburagi	Sedam	Medak	Silarkot	0.09616	18007	1.00000	1	0.56448	15754	0.37862	17623
Vijayapura	Vijayapura	Gonasagi	Kallakavatagi	0.10208	17340	0.97289	22344	0.54653	19428	0.37862	17624
Davanagere	Jagalur	Guttidurga	Halavadandi	0.09318	18349	1.00000	1	0.58238	11350	0.37860	17625
Bagalkot	Badami	Kataraki	Thaminal	0.10156	17403	1.00000	1	0.53431	21305	0.37859	17626
Bengaluru Urban	Bengaluru North	Marenahalli	Maralakunte	0.10223	17325	1.00000	1	0.53071	21820	0.37857	17627
Vijayapura	Vijayapura	Tajapur(h)	Tajapur(h)	0.09849	17755	1.00000	1	0.55090	18620	0.37857	17628
Mysuru	Heggadadevankote	Bidarhalli	Bettadavarehund i	0.09102	18601	1.00000	21938	0.59605	7879	0.37856	17629
Kalaburagi	Sedam	Benkanahalli	Mushthalli	0.10685	16816	1.00000	1	0.50770	24187	0.37856	17630
Chamarajanagara	Chamarajanagara	Kagalavadi	Rechamballi	0.10585	16915	1.00000	1	0.51252	23785	0.37856	17631
Mysuru	Piriyapatna	Hunasavadi	Boothanahalli	0.08857	18879	1.00000	1	0.61223	4325	0.37850	17632
Tumakuru	Tumakuru	Hethenahalli	Kallumata	0.10217	17330	1.00000	1	0.53066	21825	0.37848	17633
Uttara Kannada	Supa	Shingaragaon	Amshet	0.09069	18637	1.00000	1	0.59776	7428	0.37847	17634
Kolar	Bangarapet	Srinivasasandra	Karadaguru	0.10172	17379	1.00000	1	0.53290	21524	0.37846	17635
Gadag	Ron	Kuntoji	Vadegol	0.12171	14965	1.00000	1	0.44535	26492	0.37845	17636
Bagalkot	Badami	Kataraki	Jakanur	0.10231	17318	1.00000	1	0.52978	21945	0.37844	17637
Yadgir	Shahpur	Chattanahalli	Balkal	0.10974	16471	1.00000	1	0.49386	25096	0.37844	17638
Belagavi	Belagavi	HOSA VANTAMARI	BHUTARAMA NAHATTI	0.12188	14937	0.85593	26812	0.51953	23098	0.37843	17639
Yadgir	Shorapur	Malla b	Hadnoor	0.11516	15787	0.94501	25272	0.49790	24852	0.37841	17640
Raichur	Raichur	Bijangera	Sidrapur	0.09907	17689	1.00000	1	0.54694	19343	0.37840	17641
Koppal	Koppal	Bochanahalli	Bochanahalli	0.09530	18115	1.00000	1	0.56854	14766	0.37840	17642
Chikkaballapura	Bagepalli	Puligal	Myakalapalli	0.11306	16045	1.00000	1	0.47903	25750	0.37835	17643
Hassan	Belur	Yalahanka	Ponnathapura	0.10524	16992	1.00000	1	0.51460	23603	0.37835	17644

Ballari	Bellary	Chalagurki	Lingadevanahalli	0.12044	15135	1.00000	1	0.44963	26449	0.37833	17645
Bagalkot	Hungund	Muradi	Muradi	0.10352	17175	1.00000	1	0.52300	22739	0.37830	17646
Chikkamagalur	Chikkamagalur	Bilekallahalli	Jakkerikaval	0.08654	19081	1.00000	1	0.62553	13	0.37829	17647
Hassan	Arsikere	Madalu	Yachagondanahalli	0.08779	18963	1.00000	1	0.61659	3469	0.37828	17648
Bidar	Bidar	Chillargi	Chillargi	0.08818	18917	1.00000	1	0.61381	4008	0.37826	17649
Chitradurga	Holalkere	Talya	Papenahalli	0.10337	17196	0.97289	22344	0.53812	20743	0.37825	17650
Hassan	Sakleshpur	Valalahalli	Bobbanahalli	0.09101	18602	1.00000	1	0.59449	8267	0.37822	17651
Tumakuru	Chiknayakanhalli	Handanakere	Hallithimmalapura	0.10637	16860	1.00000	1	0.50856	24121	0.37820	17652
Vijayapura	Indi	Rugi	Bolegaon	0.11227	16161	0.94501	25272	0.50980	24021	0.37819	17653
Mandya	Krishnarajpet	Hirikalale	Gangnahalli	0.08655	19079	1.00000	1	0.62496	1042	0.37818	17654
Vijayapura	Muddebihal	Kolur	Vijayanagar	0.08657	19077	1.00000	1	0.62473	1128	0.37817	17655
Mandya	Krishnarajpet	Ichanahalli	Bommalapura	0.09542	18100	1.00000	1	0.56672	15191	0.37815	17656
Mandya	Nagamangala	Chakenahalli	Ankanahalli	0.08814	18925	1.00000	1	0.61345	4079	0.37814	17657
Tumakuru	Tiptur	Gudigondanahalli (bg kaval)	Bagavala	0.09217	18462	1.00000	1	0.58665	10265	0.37814	17658
Koppal	Yelburga	Vajra bandi	Vajra bandi	0.09739	17880	0.94501	25272	0.58749	10049	0.37814	17659
Hassan	Arsikere	Karagunda	Haralahalli	0.09025	18699	0.97289	22344	0.61570	3651	0.37812	17660
Ramanagara	Magadi	Madabal	Pura (gattipura)	0.10508	17008	1.00000	1	0.51447	23612	0.37812	17661
Tumakuru	Madhugiri	Chinnenahalli	Hosahalli	0.09694	17926	1.00000	1	0.55764	17279	0.37811	17662
Vijayapura	Muddebihal	Bavoor	Lingadalli	0.09281	18392	1.00000	1	0.58244	11329	0.37811	17663
Tumakuru	Kunigal	Amruthur	Amruthur	0.09038	18677	0.97289	22344	0.61468	3836	0.37810	17664
Mandya	Nagamangala	Anche chittanahalli	Anchebuvanahalli	0.09920	17669	1.00000	1	0.54482	19710	0.37809	17665
Kalaburagi	Jevargi	Yalwar	Sigarhalli	0.11092	16337	1.00000	1	0.48727	25417	0.37809	17666
Vijayapura	Vijayapura	Gonasagi	Gonasagi	0.10809	16671	0.94501	25272	0.52912	22020	0.37808	17667
Bengaluru Rural	Doddaballapur	Melekote	Bhunenahalli	0.10084	17485	1.00000	1	0.53594	21072	0.37808	17668
Ballari	Hadagalli	Makarabbi	Makarabbi	0.11691	15580	1.00000	1	0.46228	26220	0.37808	17669
Tumakuru	Tumakuru	Bugudanahalli	Bugudanahalli	0.10193	17361	1.00000	1	0.53009	21901	0.37805	17670
Kolar	Bangarapet	Donimadagu	Thanimadagu	0.08655	19080	1.00000	1	0.62418	1342	0.37802	17671
Vijayapura	Vijayapura	Toravi	Atalatti	0.10123	17440	1.00000	1	0.53356	21412	0.37800	17672
Hassan	Arsikere	Aggunda	Karehalli	0.09140	18552	1.00000	1	0.59088	9172	0.37799	17673
Kalaburagi	Jevargi	Yalagod	Yalgod	0.10033	17543	0.97289	22344	0.55319	18188	0.37797	17674
Raichur	Devadurga	Malledevergud	Bandegud	0.10847	16622	1.00000	1	0.49758	24879	0.37791	17675
Chikkaballapura	Chikkaballapura	Addagal	Bisaigarahalli	0.11435	15892	1.00000	1	0.47197	25979	0.37790	17676
Gadag	Mundargi	Shingatalur	Shiranahalli	0.11813	15435	1.00000	1	0.45684	26327	0.37790	17677
Chikkaballapura	Chintamani	Kencharlahalli	Gowdanahalli	0.09619	18002	1.00000	1	0.56101	16547	0.37789	17678
Mysuru	Nanjangud	Hedathale	Hedathale	0.09696	17925	1.00000	1	0.55645	17539	0.37787	17679
Chikkaballapura	Sidlaghatta	Devaramallur	Devaramallur	0.11468	15855	0.97289	22344	0.48342	25583	0.37783	17680
Raichur	Raichur	Udamgal	Udamgal	0.09276	18402	1.00000	1	0.58142	11591	0.37782	17681

Tumakuru	Tiptur	Huchagondanahalli	Chikkamarapana halli	0.08989	18730	0.97289	22344	0.61665	3459	0.37781	17682
Bagalkot	Badami	Kotikal	Thogunashi	0.10975	16469	0.82705	26912	0.59409	8349	0.37780	17683
Chamarajanagar	Gundlupet	Nitre	Nitre	0.11007	16429	0.97289	22344	0.50355	24479	0.37780	17684
Tumakuru	Kunigal	Joddihossahalli	Hunusekuppe	0.10044	17529	1.00000	1	0.53678	20948	0.37778	17685
Belagavi	Athni	Badachi	DESAIRATTI	0.10449	17069	1.00000	1	0.51590	23477	0.37776	17686
Bengaluru Urban	Bengaluru East	Doddabanahalli	Goravigere	0.08920	18792	1.00000	1	0.60431	5912	0.37776	17687
Raichur	Raichur	Sagamkunta	Ibrahimdoddi	0.09600	18026	1.00000	1	0.56130	16480	0.37771	17688
Ballari	Sandur	Talur	Talur	0.09529	18118	0.97289	22344	0.58119	11655	0.37770	17689
Bagalkot	Hungund	Marol	Marol	0.08925	18789	1.00000	1	0.60374	6040	0.37770	17690
Belagavi	Raybag	PALBHAVI	PALBHAVI	0.11821	15422	0.85593	26812	0.53251	21559	0.37770	17691
Kolar	Mulbagal	Pichaguntalahalli	Pichaguntalahalli	0.10708	16784	1.00000	1	0.50316	24504	0.37770	17692
Bidar	Bidar	Chimkod	Fathepur	0.08932	18782	1.00000	1	0.60317	6167	0.37769	17693
Haveri	Hangal	Savasgi	Shirmapur (m) adur	0.09642	17978	1.00000	1	0.55872	17035	0.37768	17694
Davanagere	Honnali	Rampur	Rampura	0.09191	18493	1.00000	1	0.58613	10390	0.37767	17695
Haveri	Byadgi	Kalledevar	Sevanagar	0.10580	16923	1.00000	1	0.50909	24073	0.37766	17696
Shivamogga	Shikaripur	Harogoppa	Harogoppa	0.10213	17333	0.97289	22344	0.54207	20127	0.37765	17697
Vijayapura	Vijayapura	Sarawad	Dadamatti	0.10133	17431	1.00000	1	0.53155	21694	0.37765	17698
Shivamogga	Bhadravati	Dodderi	Balekatte	0.11225	16164	1.00000	1	0.47974	25724	0.37763	17699
Belagavi	Chikkodi	CHINCHANI	CHIKODI (RURAL)	0.20570	5951	0.46765	27068	0.55980	16805	0.37763	17700
Koppal	Gangawati	Mylapur	Mylapur	0.09745	17875	1.00000	1	0.55251	18299	0.37760	17701
Ramanagara	Channapatna	Iggaluru	Iggaluru	0.10081	17488	1.00000	1	0.53408	21339	0.37760	17702
Bidar	Humnabad	Belkera	Belkera	0.09125	18577	0.97289	22344	0.60638	5469	0.37759	17703
Koppal	Koppal	Lebgera	Lebgera	0.10370	17153	0.88662	26621	0.58548	10554	0.37758	17704
Vijayapura	Vijayapura	Karjol	Karjol	0.10438	17084	0.97289	22344	0.53011	21899	0.37758	17705
Tumakuru	Turuvekere	Seegehalli	Gainathapura	0.10105	17459	1.00000	1	0.53271	21539	0.37758	17706
Tumakuru	Pavagada	Palavalli	Thimmapura	0.08978	18742	1.00000	1	0.59942	7033	0.37755	17707
Mandya	Malavalli	Bydarahalli	Chikkayelachage re	0.08628	19099	1.00000	1	0.62370	1535	0.37754	17708
Vijayapura	Indi	Dhulkhed	Shiragur khalasa	0.09524	18125	0.97289	22344	0.58078	11762	0.37754	17709
Hassan	Arsikere	Geejihalli	Narayanaghattahalli	0.08636	19093	1.00000	1	0.62303	1799	0.37753	17710
Raichur	Manvi	Chagbhavi	Kadadinni	0.11474	15848	1.00000	1	0.46893	26059	0.37752	17711
Hassan	Hole Narsipur	Doddakadanur	Menaganahalli	0.10537	16982	1.00000	1	0.51063	23966	0.37752	17712
Belagavi	Athni	Adahalli	ADAHALLI	0.10520	17001	0.91628	26216	0.55801	17189	0.37748	17713
Shivamogga	Shikaripur	Belagavi	Malooru	0.13805	12947	1.00000	1	0.38962	26883	0.37748	17714
Tumakuru	Madhugiri	Doddaveeragondana halli	Gundlahalli	0.09832	17774	1.00000	1	0.54700	19320	0.37747	17715

Belagavi	Savadathi	GORAVANAKOLL A	KATAMALLI	0.11392	15932	1.00000	1	0.47208	25976	0.37746	17716
Chitradurga	Holalkere	Andanur	Gyarehalli	0.08747	18994	1.00000	1	0.61474	3824	0.37743	17717
Hassan	Arkalgud	Belavadi	Karahalli	0.09663	17961	0.97289	22344	0.57191	13999	0.37743	17718
Tumakuru	Sira	Gopaladevarahalli	Obalihalli	0.08624	19107	1.00000	1	0.62340	1655	0.37742	17719
Tumakuru	Tumakuru	Swandenahalli	Mutsandra	0.09744	17876	1.00000	1	0.55166	18454	0.37741	17720
Uttara Kannada	Bhatkal	Hadavalli	Badabag	0.09443	18205	1.00000	1	0.56929	14606	0.37740	17721
Kolar	Malur	Masthi	Appaiana agrahara	0.10376	17148	1.00000	1	0.51799	23248	0.37739	17722
Tumakuru	Madhugiri	Reddihalli	Kasapura	0.09186	18499	1.00000	1	0.58512	10626	0.37739	17723
Kalaburagi	Chincholi	Halcher	Tegaltippi	0.09553	18086	0.97289	22344	0.57820	12441	0.37737	17724
Tumakuru	Sira	Yaliyuru	Gummanahalli	0.10208	17341	1.00000	1	0.52640	22362	0.37735	17725
Tumakuru	Gubbi	Mavinahalli	Bellahalli	0.09858	17738	1.00000	1	0.54505	19667	0.37735	17726
Chitradurga	Challakere	Abbaiahnahalli	Torekolammana halli	0.08589	19141	1.00000	1	0.62553	13	0.37734	17727
Davanagere	Jagalur	Kechchenahalli	Settigondanahalli	0.10201	17349	0.88662	26621	0.59382	8435	0.37729	17728
Uttara Kannada	Mundgod	Katur	Alalli	0.09511	18145	1.00000	1	0.56464	15704	0.37728	17729
Dharwad	Kalghatgi	Begur	Bisaralli	0.10021	17557	1.00000	1	0.53589	21079	0.37727	17730
Bagalkot	Hungund	Iahole	Kalligudda	0.09261	18416	1.00000	1	0.57984	12000	0.37727	17731
Belagavi	Hukeri	SALAMWADI	SALAMWADI	0.10206	17344	1.00000	1	0.52613	22400	0.37726	17732
Kalaburagi	Chitapur	Santhi	Banhatti	0.08966	18755	1.00000	1	0.59882	7179	0.37726	17733
Ballari	Hadagalli	Nandihalli	Mudenur	0.11042	16392	1.00000	1	0.48616	25480	0.37723	17734
Kalaburagi	Aland	Alanga	Gadlegaon	0.09300	18369	1.00000	1	0.57720	12678	0.37722	17735
Koppal	Gangawati	Hulihyder	Kanakapura	0.09306	18362	1.00000	1	0.57680	12774	0.37722	17736
Tumakuru	Gubbi	Muganayakanakote	Banniganahalli	0.09088	18621	1.00000	1	0.59063	9227	0.37721	17737
Kolar	Srinivaspur	Addagal	Thimmanapalli	0.09728	17890	1.00000	1	0.55172	18441	0.37721	17738
Bidar	Bidar	Sindhol	Rajgera	0.09886	17712	0.94501	25272	0.57449	13378	0.37720	17739
Ramanagara	Ramanagara	Kylancha	Kylancha	0.09982	17596	1.00000	1	0.53766	20822	0.37720	17740
Mandya	Pandavapura	Hiremarali	Ganadahosur	0.09956	17621	1.00000	1	0.53901	20590	0.37719	17741
Chikkamagalur	Kadur	Uligere	Muglikatte	0.09352	18299	1.00000	1	0.57365	13577	0.37715	17742
Tumakuru	Kunigal	Kaggere	Kattigehalli	0.08596	19134	1.00000	1	0.62408	1390	0.37714	17743
Hassan	Belur	Gonisomenahalli	Thattehalli	0.09757	17860	1.00000	1	0.54949	18877	0.37707	17744
Ballari	Siruguppa	Uppara hosahalli	Manjinahal	0.08951	18766	1.00000	1	0.59889	7143	0.37705	17745
Gadag	Shirahatti	Hullur	Nelloagal	0.12164	14972	1.00000	1	0.44068	26545	0.37705	17746
Ballari	Hospet	Hampadevanahalli	Jeeriganuru	0.11241	16140	1.00000	1	0.47672	25824	0.37701	17747
Bidar	Bhalki	Gorchincholi	Koroor	0.09061	18646	1.00000	1	0.59125	9066	0.37698	17748
Chikkamagalur	Kadur	Udugere	Byregondanahall i	0.09906	17691	1.00000	1	0.54079	20328	0.37697	17749
Kolar	Srinivaspur	Kurigeipalli	Diguvapalli	0.10107	17456	1.00000	1	0.52996	21916	0.37696	17750
Vijayapura	Vijayapura	Bolachikkalaki	Nandyal	0.09718	17907	1.00000	1	0.55106	18588	0.37694	17751

Koppal	Koppal	Irkalgada	Kodadhal	0.09505	18148	1.00000	1	0.56341	16017	0.37693	17752
Koppal	Yelburga	Bevoor	Kolihal	0.09746	17872	0.97289	22344	0.56474	15687	0.37692	17753
Bagalkot	Hungund	Hirebadawadgi	Chittawadgi	0.09851	17747	1.00000	1	0.54349	19916	0.37690	17754
Haveri	Savanur	Ichangi	Kaliwal	0.09021	18705	1.00000	1	0.59351	8513	0.37690	17755
Chikkamagalur	Kadur	Kamanakere	K.dasarahalli	0.09133	18561	1.00000	1	0.58617	10380	0.37689	17756
Mysuru	Heggadadevankote	Doddabyranakuppe	Machur	0.08627	19100	1.00000	1	0.62053	2596	0.37689	17757
Mandya	Krishnarajpet	Seelanere	Chowda ghatta	0.08623	19111	1.00000	1	0.62084	2500	0.37689	17758
Vijayapura	Basavana Bagevadi	Kanakal	Kanakal	0.09620	18001	1.00000	1	0.55645	17531	0.37688	17759
Ramanagara	Magadi	Lakkenahalli	Lingenahalli	0.09765	17844	1.00000	1	0.54819	19119	0.37688	17760
Bagalkot	Jamkhandi	Muttur	Muttur	0.09814	17791	1.00000	1	0.54545	19594	0.37688	17761
Raichur	Devadurga	Karadigudda	Medinapur	0.09239	18441	1.00000	1	0.57934	12150	0.37687	17762
Bidar	Aurad	Mudhol (b)	Mudhole(b)	0.09706	17918	0.97289	22344	0.56682	15166	0.37686	17763
Tumakuru	Gubbi	Thyagattur	Kodinagenahalli	0.10366	17159	1.00000	1	0.51625	23430	0.37684	17764
Belagavi	Belagavi	Bekkinkeri	ATTIWAD	0.10145	17418	1.00000	1	0.52749	22237	0.37684	17765
Chikkaballapura	Chintamani	Shettihalli	Venkatapura	0.09467	18185	1.00000	1	0.56521	15575	0.37682	17766
Belagavi	Ramdurg	K JUNIPETH	GONAGANUR	0.09556	18082	1.00000	1	0.55995	16763	0.37682	17767
Belagavi	Bilahongal	KHODANAPUR	KULAMANAT TI	0.09774	17835	1.00000	1	0.54742	19258	0.37682	17768
Gadag	Mundargi	Hallikeri	Hallikeri	0.11026	16410	0.97289	22344	0.49873	24803	0.37681	17769
Bidar	Bidar	Chitta	Goonalli	0.09276	18401	1.00000	1	0.57654	12853	0.37676	17770
Raichur	Sindhur	Yelekudalgi	Bassapur - (ej)	0.10198	17358	1.00000	1	0.52445	22591	0.37676	17771
Tumakuru	Turuvekere	Banasandra	A.hosahalli	0.09409	18239	1.00000	1	0.56834	14822	0.37675	17772
Kalaburagi	Jevargi	Kuralgera	Allapur	0.09651	17971	1.00000	1	0.55410	18017	0.37675	17773
Haveri	Savanur	Kurubaramallur	Mavoor (mahur)	0.09007	18715	0.97289	22344	0.61025	4716	0.37674	17774
Haveri	Hirekerur	Chinnamulagund	Chinnamulagund	0.09364	18278	0.97289	22344	0.58677	10242	0.37670	17775
Raichur	Manvi	Kallur	Kallur	0.10432	17089	0.93281	26044	0.54933	18914	0.37670	17776
Vijayapura	Sindgi	Handiganur	Handiganur	0.09589	18045	1.00000	1	0.55745	17315	0.37670	17777
Tumakuru	Koratagere	Kolala	Yalachagere	0.08796	18944	1.00000	1	0.60768	5238	0.37669	17778
Gadag	Ron	Mushigeri	Mushigeri	0.12019	15166	0.91628	26216	0.48536	25510	0.37669	17779
Bidar	Bidar	Nagur	Ghodepalli	0.11317	16034	0.93281	26044	0.50633	24289	0.37669	17780
Haveri	Hirekerur	Betakerur	Betakerur	0.08612	19119	1.00000	1	0.62065	2570	0.37668	17781
Chikkamagalur	Kadur	Ballekere	Banjenahalli	0.08645	19089	1.00000	1	0.61806	3180	0.37664	17782
Kalaburagi	Kalaburagi	Savalgi (b)	Savalgi (b)	0.09429	18222	1.00000	1	0.56651	15239	0.37661	17783
Koppal	Gangawati	Basrihal	Bailakampur	0.08681	19060	1.00000	1	0.61525	3730	0.37660	17784
Shivamogga	Shikaripur	Mattikote	Nimbegondi	0.10516	17005	1.00000	1	0.50786	24173	0.37659	17785
Haveri	Haveri	Hosaritti	Akkur	0.09504	18150	0.94501	25272	0.59458	8242	0.37658	17786
Tumakuru	Gubbi	Marashettyhalli	Kundaranahalli	0.08955	18764	1.00000	1	0.59634	7799	0.37657	17787
Mysuru	Piriyapatna	Chikkanerale	Byadarabilaguli	0.10659	16836	0.97289	22344	0.51490	23585	0.37657	17788

Kolar	Bangarapet	Marikuppa	Neelagirihalli	0.08735	19004	1.00000	1	0.61129	4505	0.37656	17789
Mysuru	Krishnarajanagara	Mayigowdanahalli	Nadappanahalli	0.08766	18980	1.00000	21938	0.60899	4985	0.37654	17790
Yadgir	Shorapur	Kamnatgi	Kamnatgi	0.10089	17481	1.00000	1	0.52909	22026	0.37652	17791
Koppal	Yelburga	Hirebeedinhalu	Arkeri	0.08537	19192	1.00000	1	0.62509	1000	0.37649	17792
Yadgir	Shahpur	Wandurg	Wandurg	0.11502	15804	0.85593	26812	0.54205	20130	0.37649	17793
Chikkaballapura	Bagepalli	Billur	Mallepalli	0.09662	17962	1.00000	1	0.55220	18358	0.37647	17794
Tumakuru	Kunigal	Santhemavathur	Heggadathihalli	0.09582	18057	1.00000	1	0.55677	17460	0.37645	17795
Mandya	Pandavapura	Honaganahalli	Alpahalli	0.09777	17832	1.00000	1	0.54564	19566	0.37645	17796
Ballari	Hospet	Danapuram	Ayyanahalli	0.09737	17882	0.97289	22344	0.56305	16104	0.37643	17797
Bidar	Bidar	Bagdal	Indira nagar	0.09160	18528	1.00000	1	0.58223	11397	0.37641	17798
Kolar	Malur	Chickakuntur	Nidaramangala	0.11070	16353	0.97289	22344	0.49515	25031	0.37640	17799
Kalaburagi	Aland	Nimberga	Nimberga	0.09767	17839	0.97289	22344	0.56122	16500	0.37640	17800
Kalaburagi	Chincholi	Gadikeshwar	Raikod	0.12014	15171	0.93281	26044	0.47580	25862	0.37638	17801
Gadag	Shirahatti	Gojanur	Akkigundi (new)	0.11615	15674	1.00000	1	0.45889	26293	0.37634	17802
Bidar	Bidar	Kadwad	Kasimpur (pan)	0.09205	18477	1.00000	1	0.57898	12254	0.37632	17803
Raichur	Lingsugur	Medikinhal	Bailgudda	0.09625	17994	1.00000	1	0.55368	18097	0.37632	17804
Gadag	Mundargi	Hallikeri	Halligudi	0.09804	17800	1.00000	1	0.54345	19921	0.37629	17805
Tumakuru	Kunigal	Nagasandra	Kantanahalli mavinahalli	0.10543	16974	1.00000	1	0.50529	24360	0.37627	17806
Kolar	Mulbagal	Gummakallu	Matsanahalli	0.09943	17636	1.00000	1	0.53580	21096	0.37627	17807
Kalaburagi	Chitapur	Yagapur	Balgere	0.09719	17905	1.00000	1	0.54812	19132	0.37627	17808
Chitradurga	Chitradurga	Siddapura	Manangi	0.09044	18668	0.97289	22344	0.60533	5700	0.37624	17809
Davanagere	Channagiri	Devarahalli	Devarahalli	0.09646	17973	1.00000	1	0.55210	18372	0.37623	17810
Davanagere	Channagiri	Nallihankalu	Hanumalapura	0.08581	19150	1.00000	1	0.62062	2577	0.37623	17811
Kolar	Bangarapet	Yelesandra	Garudakempana halli	0.08522	19206	1.00000	1	0.62491	1062	0.37623	17812
Vijayapura	Sindgi	Korawar	Korwar	0.11964	15238	0.79099	26971	0.56273	16171	0.37622	17813
Chitradurga	Hosadurga	Kanchipura	Karehalli	0.10026	17551	0.97289	22344	0.54591	19528	0.37622	17814
Yadgir	Shorapur	Arkera(k)	Arkera khalsa	0.10276	17268	1.00000	1	0.51822	23223	0.37622	17815
Hassan	Hole Narsipur	Kyathanahalli	Jakanahalli	0.10208	17339	1.00000	1	0.52157	22900	0.37619	17816
Chikkamagalur	Kadur	Hochihalli	Hochihalli	0.09058	18651	1.00000	1	0.58767	10008	0.37617	17817
Ballari	Siruguppa	Konchigeri	Dasapura	0.13103	13828	1.00000	1	0.40618	26826	0.37616	17818
Yadgir	Shahpur	Chamnal	Chamnal	0.10349	17178	0.91628	26216	0.56125	16489	0.37615	17819
Hassan	Hassan	Melagodu	Hampanahalli	0.09154	18536	1.00000	1	0.58141	11593	0.37615	17820
Bengaluru Rural	Devanahalli	Jalige	Nagamangala	0.08508	19221	1.00000	1	0.62553	13	0.37614	17821
Haveri	Ranibennur	Guddadanveri	Shidaganahal	0.08904	18818	1.00000	1	0.59760	7474	0.37612	17822
Bidar	Basavakalyan	Bhosga	Yeladgundi	0.08886	18844	1.00000	1	0.59879	7186	0.37612	17823
Koppal	Yelburga	Masabhanchinhal	Nittali	0.08777	18967	0.97289	22344	0.62312	1756	0.37611	17824
Haveri	Ranibennur	Gudagur	Channapur	0.10042	17533	1.00000	1	0.52979	21944	0.37611	17825
Chikkaballapura	Chikkaballapura	Muddena halli	Madhurenahalli	0.08505	19225	1.00000	1	0.62553	13	0.37610	17826
Tumakuru	Koratagere	Kolala	Narasapura	0.08713	19026	1.00000	1	0.61057	4648	0.37610	17827

Chitradurga	Challakere	Ramajogihalli	Ramajogihalli	0.11865	15368	0.85471	26888	0.52454	22580	0.37608	17828
Bengaluru Rural	Hosakote	Ganagalur	Siddanapura	0.08788	18954	1.00000	1	0.60529	5709	0.37608	17829
Koppal	Koppal	Indargi	Indargi	0.13139	13784	0.79842	26962	0.50705	24237	0.37608	17830
Hassan	Belur	Ibbedu	Hosahalli	0.09819	17784	1.00000	1	0.54171	20168	0.37607	17831
Vijayapura	Vijayapura	Jambagi(a)	Honnalli	0.09190	18495	0.94501	25272	0.61239	4299	0.37606	17832
Belagavi	Athni	SAPTASAGAR	TEERTH	0.08889	18840	1.00000	1	0.59827	7295	0.37606	17833
Vijayapura	Basavana Bagevadi	Ronihal	Hallada gennur	0.10329	17211	0.97289	22344	0.52917	22013	0.37605	17834
Bagalkot	Bilgi	Sonna	Sonna	0.09669	17954	1.00000	1	0.54999	18787	0.37605	17835
Uttara Kannada	Mundgod	Hungund	Agadi	0.08838	18892	0.97289	22344	0.61821	3138	0.37600	17836
Tumakuru	Turuvekere	Talakere	Mangikuppe	0.09210	18471	1.00000	1	0.57716	12690	0.37600	17837
Tumakuru	Sira	Lakshmisagar	Panjiganahalli	0.09928	17655	0.97289	22344	0.55032	18729	0.37600	17838
Haveri	Haveri	Yalagachi	Agasanamatti	0.08609	19122	1.00000	1	0.61746	3289	0.37600	17839
Ramanagara	Magadi	Thaggikuppe	Bettadasipalya	0.09355	18295	1.00000	1	0.56820	14863	0.37600	17840
Tumakuru	Gubbi	Changavi	Dollenahalli	0.09388	18253	1.00000	1	0.56620	15319	0.37599	17841
Tumakuru	Koratagere	Kuramkotte	Manuvinakurike	0.08529	19200	1.00000	1	0.62313	1753	0.37597	17842
Kalaburagi	Afzalpur	Mallabad	Mallabad	0.11536	15761	0.94501	25272	0.48749	25408	0.37597	17843
Tumakuru	Gubbi	Belavatha	Aremanahalli	0.09366	18277	1.00000	1	0.56743	15041	0.37597	17844
Chikkaballapura	Gauribidanur	Muddalodu	Hanumenahalli	0.08882	18850	1.00000	1	0.59830	7288	0.37596	17845
Kolar	Mulbagal	Hebbani	S.ananthapura	0.09354	18297	1.00000	1	0.56808	14889	0.37595	17846
Kalaburagi	Kalaburagi	Bhimanhalli	Bhimanhalli	0.08881	18852	0.97289	22344	0.61501	3772	0.37595	17847
Haveri	Hangal	Yalavatti	Yallur	0.09296	18374	1.00000	1	0.57145	14104	0.37592	17848
Belagavi	Savadathi	MADAMAGERI	KURABAGATT I	0.09237	18443	1.00000	1	0.57507	13241	0.37590	17849
Chitradurga	Hosadurga	Mallapanahalli	Devigere	0.09281	18393	0.91628	26216	0.62460	1177	0.37590	17850
Haveri	Hangal	Savasgi	Malligar	0.10665	16834	1.00000	1	0.49800	24846	0.37589	17851
Bengaluru Rural	Nelamangala	Narasipura	Heggunda	0.10131	17433	1.00000	1	0.52423	22610	0.37588	17852
Tumakuru	Gubbi	Irakasandra	Harivesandra	0.10378	17145	1.00000	1	0.51167	23872	0.37587	17853
Kolar	Srinivaspur	Byraganapalli	Bykothuru	0.08601	19130	1.00000	1	0.61731	3327	0.37586	17854
Chitradurga	Holalkere	Talya	Talya	0.09232	18450	0.94501	25272	0.60857	5059	0.37586	17855
Bidar	Bidar	Malkapur	Sultanpur (j)	0.09537	18107	1.00000	1	0.55672	17468	0.37585	17856
Tumakuru	Gubbi	Muganayakanakote	Muganayakanakote	0.09447	18202	1.00000	1	0.56203	16321	0.37585	17857
Vijayapura	Vijayapura	Arakeri	Arakeri	0.12369	14717	0.91628	26216	0.46839	26071	0.37583	17858
Belagavi	Ramdurg	Ilkal	HIREMULANG I	0.09358	18291	1.00000	1	0.56721	15082	0.37581	17859
Kolar	Malur	Hasandahalli	M.hosahalli	0.10157	17400	0.90752	26526	0.57579	13047	0.37580	17860
Shivamogga	Sorab	Bharangi	Gummanalu	0.08898	18829	1.00000	1	0.59641	7767	0.37579	17861
Uttara Kannada	Supa	Ulvi	Bidoli	0.08484	19246	1.00000	1	0.62553	13	0.37579	17862
Haveri	Byadgi	Kerawadi	Kalagonda	0.08888	18841	1.00000	1	0.59703	7610	0.37577	17863
Koppal	Koppal	Katarkigudlanur	Belur	0.09749	17870	1.00000	1	0.54426	19792	0.37577	17864
Tumakuru	Kunigal	Baktharahalli	Voddarakuppe	0.09256	18422	1.00000	1	0.57323	13670	0.37577	17865

Dharwad	Kundgol	Hirenarti	Benakanahalli	0.09127	18573	1.00000	1	0.58134	11613	0.37576	17866
Tumakuru	Chiknayakanhalli	Ramanahalli	Janehar	0.09233	18449	1.00000	1	0.57463	13334	0.37576	17867
Uttara Kannada	Kumta	Hanehalli	Bankikodla	0.10488	17030	0.88662	26621	0.57036	14358	0.37572	17868
Uttara Kannada	Supa	Joida	Tinai khand	0.09545	18095	1.00000	1	0.55556	17722	0.37570	17869
Shivamogga	Sorab	Shakunavalli	Bilagali	0.08635	19095	1.00000	1	0.61398	3974	0.37568	17870
Shivamogga	Tirthahalli	Guddekoppa	Jagatagaru	0.08554	19181	1.00000	1	0.61971	2791	0.37566	17871
Bengaluru Urban	Bengaluru South	Chunchanakuppe	Kethohalli narasimhapura	0.09838	17767	1.00000	1	0.53880	20628	0.37565	17872
Belagavi	Athni	JAMBAGI	KALLOTTI	0.08495	19236	1.00000	1	0.62396	1436	0.37564	17873
Belagavi	Gokak	GOSABAL	GOSABAL	0.10579	16924	0.85593	26812	0.58531	10591	0.37563	17874
Vijayapura	Muddebihal	Hirur	Hirur	0.09467	18186	0.97289	22344	0.57544	13132	0.37562	17875
Belagavi	Bilahongal	DEGAON	BASARKHOD	0.09494	18157	1.00000	1	0.55823	17142	0.37562	17876
Koppal	Yelburga	Bannikoppa	Ningapur	0.09348	18306	1.00000	1	0.56684	15158	0.37560	17877
Ramanagara	Channapatna	H.byadarahalli	Guddehosuru	0.10412	17110	1.00000	1	0.50879	24096	0.37557	17878
Hassan	Belur	Sanyasihalli	Kerlur	0.10428	17095	1.00000	1	0.50796	24164	0.37555	17879
Haveri	Hirekerur	Abalur	Nulageri	0.09097	18610	0.97289	22344	0.59842	7264	0.37554	17880
Mysuru	Heggadadevankote	Thumbasoge	Thoravalli	0.09033	18686	1.00000	1	0.58635	10336	0.37554	17881
Bidar	Humnabad	Dhumunsur	Dhumansoor	0.08774	18969	1.00000	1	0.60357	6077	0.37553	17882
Shivamogga	Shikaripur	Harogoppa	Athibylu	0.10142	17421	1.00000	1	0.52218	22837	0.37553	17883
Ballari	Hospet	Bukkasagara	Bukkasagara	0.16549	9710	0.94501	25272	0.33862	26990	0.37553	17884
Bagalkot	Bagalkot	Kadlimatti	Jadramakunti	0.10828	16645	0.97289	22344	0.50267	24551	0.37552	17885
Kalaburagi	Chitapur	Gotur	Gotur	0.10018	17561	0.97289	22344	0.54333	19941	0.37552	17886
Yadgir	Shorapur	Arkera(k)	Bijaspur	0.10813	16665	0.85593	26812	0.57213	13949	0.37552	17887
Haveri	Hangal	Uppanishi	Mulathalli	0.09063	18644	1.00000	1	0.58409	10913	0.37548	17888
Vijayapura	Indi	Tamba	Gandhinagar	0.10837	16632	0.91628	26216	0.53310	21491	0.37548	17889
Tumakuru	Chiknayakanhalli	Doddayanegere	Chikkayanegere	0.08477	19255	1.00000	1	0.62446	1235	0.37547	17890
Bagalkot	Hungund	Hire-kodagalli	Gudur (s.b.)	0.10074	17496	0.91628	26216	0.57346	13613	0.37547	17891
Kalaburagi	Jevargi	Kalhangerga	Kalhangerga	0.10994	16441	0.97289	22344	0.49479	25049	0.37545	17892
Mysuru	Piriyapatna	Malangi	Hunasekuppe	0.08461	19267	1.00000	1	0.62553	13	0.37545	17893
Gadag	Mundargi	Kalkeri	Mustikoppa	0.10569	16941	1.00000	1	0.50059	24687	0.37541	17894
Davanagere	Channagiri	Daginktte	Yalodahalli	0.09051	18657	1.00000	1	0.58447	10814	0.37539	17895
Chitradurga	Hiriyur	Gowadanahalli	Rangapura	0.09915	17675	0.94501	25272	0.56453	15738	0.37538	17896
Mysuru	Nanjangud	Badanavalu	Badanavalu	0.10291	17250	1.00000	21938	0.51394	23649	0.37537	17897
Ballari	Hagaribommanahalli	Chintrapalli	Kachinabandi	0.13552	13265	0.97289	22344	0.40104	26850	0.37534	17898
Belagavi	Hukeri	SALAMWADI	MODAGE	0.10257	17290	1.00000	1	0.51547	23530	0.37532	17899
Davanagere	Harihar	Kokkanur	Hallihalu	0.09345	18309	1.00000	1	0.56574	15435	0.37531	17900
Tumakuru	Madhugiri	Rantavalalu	Pulamaghatta	0.08978	18743	1.00000	1	0.58881	9700	0.37531	17901
Koppal	Kushtagi	Antarthana	Antarthana	0.09539	18105	1.00000	1	0.55416	17999	0.37530	17902
Hassan	Channarayapatna	Sathenahalli	Nettekere	0.08880	18853	1.00000	1	0.59527	8055	0.37530	17903
Shivamogga	Tirthahalli	Hanagere	Kombinakai	0.09502	18152	1.00000	1	0.55628	17564	0.37529	17904
Ramanagara	Kanakapura	Arakere	Hanchiguli	0.10011	17571	1.00000	1	0.52786	22191	0.37526	17905

Raichur	Sindhur	Madsirwar	Udbal (jagir)	0.09347	18307	1.00000	1	0.56528	15555	0.37525	17906
Ballari	Kudligi	Hyalya	Kodihalli	0.11109	16312	1.00000	1	0.47557	25869	0.37523	17907
Chitradurga	Molakalmuru	Bommagondanakere	Mathigarahalli	0.09621	18000	1.00000	1	0.54910	18956	0.37522	17908
Tumakuru	Koratagere	Arasapura	Madenahalli	0.08831	18900	1.00000	1	0.59808	7346	0.37520	17909
Hassan	Hassan	Markuli	K.hirihalli	0.09346	18308	1.00000	1	0.56514	15597	0.37520	17910
Belagavi	Khanapur	HALAGA	HATTARWAD	0.10293	17247	1.00000	1	0.51314	23720	0.37519	17911
Shivamogga	Hosanagara	Ramachandrapura	Haniya	0.08442	19286	1.00000	1	0.62553	13	0.37518	17912
Chitradurga	Hosadurga	Tandaga	Kurubarahalli	0.09336	18320	1.00000	1	0.56548	15500	0.37513	17913
Mysuru	Nanjangud	Haradanahalli	Haradanahalli	0.11816	15432	0.97289	22344	0.45916	26284	0.37512	17914
Hassan	Arkalgud	Kattimallenahalli	Kyathanahalli	0.08869	18861	1.00000	1	0.59511	8108	0.37512	17915
Chikkaballapura	Chikkaballapura	Gollahalli	Ittappanahalli	0.09292	18382	1.00000	1	0.56803	14900	0.37511	17916
Kalaburagi	Chincholi	Venkatapur	Burugdoddi	0.10910	16537	1.00000	1	0.48375	25575	0.37511	17917
Haveri	Shiggaon	Andalagi	Shedagaravalli	0.09699	17923	0.97289	22344	0.55928	16938	0.37509	17918
Kalaburagi	Chitapur	Halkatta	Balwadgi	0.10885	16584	1.00000	1	0.48466	25534	0.37505	17919
Vijayapura	Vijayapura	Takkalaki	Indiranagar	0.09871	17728	1.00000	1	0.53443	21286	0.37504	17920
Haveri	Hirekerur	Aralikatti	Aralikatti	0.09051	18658	1.00000	1	0.58281	11252	0.37503	17921
Chitradurga	Hosadurga	Madhure	Neeragunda	0.09138	18554	1.00000	1	0.57713	12698	0.37501	17922
Belagavi	Athni	Athani (Grameen)-Sankonatti	DEVARADDER AHATTI	0.08883	18849	1.00000	1	0.59367	8469	0.37500	17923
Kalaburagi	Chitapur	Rampurhalli (tarkaspet)	Tarkaspet	0.09332	18327	1.00000	1	0.56506	15617	0.37500	17924
Belagavi	Raybag	Savsuddi	SAVASUDDI	0.12701	14298	0.79099	26971	0.52488	22544	0.37500	17925
Bidar	Humnabad	Ghodwadi	Hunsnal	0.08454	19275	1.00000	1	0.62375	1521	0.37499	17926
Chamarajanagara	Chamarajanagara	Govindavadi	Govindavadi	0.09868	17729	0.97289	22344	0.54921	18936	0.37499	17927
Belagavi	Raybag	MEKHALI	BAVACHI	0.09280	18395	1.00000	1	0.56817	14869	0.37498	17928
Bidar	Aurad	Wadgaon deshmukh	Wadgaon deshmukh	0.10327	17217	0.91628	26216	0.55702	17407	0.37494	17929
Koppal	Yelburga	Hirebeedinhalu	Kadar halli	0.09851	17748	1.00000	1	0.53507	21201	0.37494	17930
Belagavi	Gokak	SUNADHOLI	LAGAMESHWAR	0.09407	18240	1.00000	1	0.56022	16705	0.37492	17931
Kalaburagi	Chitapur	Martur	Devantegnur	0.08845	18886	1.00000	1	0.59582	7923	0.37492	17932
Shivamogga	Sorab	Dyavanahalli	Haralikoppa	0.08425	19309	1.00000	1	0.62553	13	0.37491	17933
Bidar	Aurad	Sonala	Sonala	0.09009	18711	1.00000	1	0.58495	10687	0.37491	17934
Yadgir	Yadgir	Workenhalli	Poglapur	0.10500	17015	0.97289	22344	0.51578	23493	0.37490	17935
Hassan	Alur	Madabalu	Basavanahalli	0.08422	19312	1.00000	1	0.62553	13	0.37488	17936
Chikkaballapura	Chintamani	Kencharlahalli	Nadampalli	0.09924	17662	1.00000	1	0.53085	21794	0.37488	17937
Raichur	Raichur	Chandrabanda	Katlatkur	0.09186	18498	1.00000	1	0.57346	13611	0.37486	17938
Bengaluru Urban	Anekal	Yamare	Volagerekallahalli	0.08610	19120	1.00000	1	0.61178	4420	0.37486	17939
Bagalkot	Mudhol	Metagud	Bommanbudni	0.08598	19133	1.00000	1	0.61265	4250	0.37486	17940

Tumakuru	Sira	Talagunda	Matanahalli	0.09335	18321	1.00000	1	0.56425	15802	0.37486	17941
Chikkaballapura	Sidlaghatta	Devaramallur	Iddalodu	0.09813	17793	1.00000	1	0.53674	20954	0.37485	17942
Gadag	Ron	Yavagal	Y.s. Hadagali	0.11246	16131	1.00000	1	0.46835	26072	0.37485	17943
Kalaburagi	Jevargi	Kudi	Manderwad	0.09790	17815	0.97289	22344	0.55294	18229	0.37484	17944
Chikkaballapura	Chikkaballapura	Avalagurki	Naduvanahalli	0.09132	18562	1.00000	1	0.57670	12799	0.37484	17945
Davanagere	Harapanahalli	Kadabageri	Hikkimgeri	0.08512	19216	1.00000	1	0.61868	3040	0.37482	17946
Raichur	Sindhur	Boppur	Gudgaldinni	0.09034	18683	1.00000	1	0.58285	11240	0.37482	17947
Kolar	Bangarapet	Chikka ankandahalli	Beerandahalli	0.09572	18067	1.00000	1	0.55003	18778	0.37480	17948
Bagalkot	Badami	Mamtageri	Ugalawat	0.09476	18178	1.00000	1	0.55553	17727	0.37477	17949
Chikkaballapura	Gauribidanur	Halaganahalli	Chandanadur	0.09472	18182	1.00000	1	0.55569	17692	0.37476	17950
Chikkaballapura	Gudibanda	Beechaganahalli	Pavajenahalli	0.09641	17982	1.00000	1	0.54592	19527	0.37476	17951
Koppal	Yelburga	Masabhanchinhal	Gavarhal	0.09479	18171	1.00000	1	0.55523	17796	0.37476	17952
Kolar	Malur	Dinnahalli	Ajjappanahalli	0.09369	18272	1.00000	1	0.56171	16391	0.37474	17953
Kalaburagi	Aland	Sirchand	Kottarga	0.09691	17930	1.00000	1	0.54297	19998	0.37472	17954
Bagalkot	Mudhol	Belagali	Mahalingapur(rural)	0.13998	12702	0.73784	27021	0.50936	24051	0.37470	17955
Mysuru	Piriyapatna	Hitnehebbagilu	Seeguru	0.08493	19239	1.00000	21938	0.61945	2857	0.37470	17956
Ballari	Hospet	Mariyammanahalli	Mariyammanahalli thanda	0.10830	16642	0.97289	22344	0.49928	24770	0.37469	17957
Hassan	Arsikere	Gandasi	Gandasi	0.09818	17785	0.97289	22344	0.55074	18652	0.37469	17958
Chitradurga	Molakalmuru	Hanagal	Sulenhalli	0.09482	18167	1.00000	1	0.55474	17902	0.37469	17959
Belagavi	Ramdurg	Chunchunur	CHUNCHANUR	0.10891	16571	0.97289	22344	0.49643	24939	0.37469	17960
Mandya	Krishnarajpet	Hirikalale	Kadumenasa	0.10720	16768	0.97289	22344	0.50430	24431	0.37467	17961
Tumakuru	Tumakuru	Doddanaravangala	Chikkanaravangala	0.09835	17771	1.00000	1	0.53474	21247	0.37467	17962
Tumakuru	Tiptur	Karadi	Nyakenahalli	0.08436	19295	1.00000	1	0.62338	1660	0.37466	17963
Chikkamagalur	Tarikere	Koranahalli	K.chattanahalli	0.09265	18412	0.97289	22344	0.58327	11137	0.37462	17964
Raichur	Lingsugur	Kalapur	Kalapur	0.09524	18124	1.00000	1	0.55198	18397	0.37462	17965
Raichur	Devadurga	Malledevergud	Malledevergud	0.11995	15203	0.97289	22344	0.45043	26439	0.37460	17966
Hassan	Arsikere	Dummenahalli	Dasihalli	0.09065	18643	1.00000	1	0.57982	12007	0.37458	17967
Belagavi	Savadathi	TALLUR	JALIKATTI	0.10620	16885	1.00000	1	0.49487	25047	0.37458	17968
Kalaburagi	Aland	Nirgudi	Matki	0.09548	18092	0.97289	22344	0.56568	15449	0.37456	17969
Chikkaballapura	Chikkaballapura	Kammaguttahalli	Siddaganahalli	0.08944	18770	1.00000	1	0.58746	10057	0.37455	17970
Kalaburagi	Kalaburagi	Saradagi b	Siradgi (bhatad)	0.08819	18915	1.00000	1	0.59576	7945	0.37454	17971
Belagavi	Belagavi	BIJAGARNI	KAVLEWADI	0.09430	18218	1.00000	1	0.55714	17378	0.37454	17972
Tumakuru	Tumakuru	Sorekunte	Mallenahalli	0.08413	19324	1.00000	1	0.62445	1239	0.37453	17973
Shivamogga	Hosanagara	Mumbaru	Devarasalike	0.08399	19337	1.00000	1	0.62553	13	0.37453	17974
Shivamogga	Sorab	Gendla	Kathuru	0.08586	19144	1.00000	1	0.61178	4420	0.37451	17975
Shivamogga	Tirthahalli	Honnetalu	Honnetalu	0.08890	18838	1.00000	1	0.59084	9178	0.37451	17976

Raichur	Raichur	Mamdapur	Arlibenchi	0.10694	16804	1.00000	1	0.49119	25242	0.37451	17977
Mandya	Nagamangala	Haradanahalli	Ankanahalli	0.10144	17419	1.00000	1	0.51779	23266	0.37450	17978
Chitradurga	Holalkere	Adanur	Harenahalli	0.08715	19021	1.00000	1	0.60269	6287	0.37450	17979
Davanagere	Harapanahalli	Harkanalu	Hulikatti	0.08931	18785	1.00000	1	0.58811	9884	0.37450	17980
Belagavi	Bilahongal	GOVANAKOPPA	GUDIKATTI	0.09640	17983	1.00000	1	0.54478	19719	0.37448	17981
Chitradurga	Chitradurga	Muddapura	Hire kabbigere	0.10163	17389	1.00000	1	0.51671	23379	0.37448	17982
Tumakuru	Tiptur	Gungaramale	Kasavanahalli	0.09758	17856	1.00000	1	0.53817	20735	0.37448	17983
Mandya	Nagamangala	Bogadhi	Gidavinahosahalli	0.09194	18489	1.00000	1	0.57114	14181	0.37447	17984
Kalaburagi	Sedam	Kanagadda	Kanagadda	0.09978	17599	0.97289	22344	0.54089	20310	0.37446	17985
Gadag	Ron	Itagi	Yarekurbanal (new)	0.10567	16946	1.00000	1	0.49684	24919	0.37445	17986
Chikkaballapura	Chikkaballapura	Muddena halli	Kalavara	0.08433	19298	1.00000	1	0.62250	1990	0.37444	17987
Mandya	Pandavapura	Doddabyarahalli	Agatahalli	0.10150	17414	1.00000	1	0.51720	23329	0.37443	17988
Bengaluru Rural	Doddaballapur	Kantanakunte	Mallathahalli	0.09095	18613	1.00000	1	0.57714	12694	0.37443	17989
Bidar	Bidar	Sangolgi	Sangolgi	0.09333	18324	1.00000	1	0.56236	16254	0.37441	17990
Koppal	Yelburga	Chikmyageri	Kudri kotgi	0.10159	17393	0.88662	26621	0.58267	11285	0.37440	17991
Bagalkot	Mudhol	Mantur	Budni(p.m)	0.09522	18130	1.00000	1	0.55115	18569	0.37439	17992
Kolar	Mulbagal	Pichaguntalahalli	Kasavireddihalli	0.09293	18380	1.00000	1	0.56464	15704	0.37438	17993
Belagavi	Ramdurg	HANAMAPUR	ANEGUDDI	0.10507	17010	0.97289	22344	0.51330	23708	0.37437	17994
Bidar	Bidar	Kolhar (k)	Nizampur	0.09459	18192	1.00000	1	0.55471	17908	0.37437	17995
Bidar	Bhalki	Dawargaon	Dawargaon	0.08666	19069	1.00000	1	0.60542	5678	0.37437	17996
Bengaluru Urban	Bengaluru South	Chikkana halli	Dodderi	0.08410	19328	1.00000	1	0.62387	1476	0.37436	17997
Chikkamagalur	Tarikere	Amrutapura	Amrutapura	0.08433	19299	1.00000	1	0.62213	2118	0.37436	17998
Raichur	Sindhur	Chennalli	Siddrampur	0.10936	16507	1.00000	1	0.47974	25723	0.37436	17999
Vijayapura	Basavana Bagevadi	Markabbinahalli	Markabbinahalli	0.08981	18738	1.00000	1	0.58416	10889	0.37436	18000
Tumakuru	Koratagere	Thovinakere	Kurihalli	0.09597	18032	1.00000	1	0.54663	19405	0.37435	18001
Yadgir	Yadgir	Kandkur	Chintenpalli	0.12178	14955	0.82410	26925	0.52262	22794	0.37432	18002
Gadag	Mundargi	Harogeri	Thambragundi	0.11482	15834	1.00000	1	0.45670	26331	0.37430	18003
Kolar	Bangarapet	Inorahosahalli	Byadabele	0.10229	17320	1.00000	1	0.51265	23772	0.37430	18004
Belagavi	Ramdurg	KATAKOL	KATAKOL	0.15661	10653	0.63625	27055	0.52621	22391	0.37429	18005
Gadag	Ron	Chikkamanur	Chikkamannur	0.10906	16547	1.00000	1	0.48072	25688	0.37427	18006
Bidar	Humnabad	Benchinholi	Namdapur	0.09026	18697	1.00000	1	0.58073	11787	0.37424	18007
Mandya	Malavalli	Chottanahalli	Chandahalli	0.08398	19338	1.00000	1	0.62416	1355	0.37424	18008
Chikkaballapura	Gauribidanur	Vatadahosahalli	Thokalahalli	0.08386	19349	1.00000	1	0.62503	1012	0.37424	18009
Chikkaballapura	Bagepalli	Nallappareddy palli	Malakacheruvu	0.09783	17824	1.00000	1	0.53574	21101	0.37424	18010
Chikkaballapura	Bagepalli	Nallagutlapalli	Kondikonda	0.09048	18664	1.00000	1	0.57929	12162	0.37423	18011
Ramanagara	Kanakapura	Arekattedoddi	Anamanahalli	0.09623	17997	1.00000	1	0.54447	19752	0.37419	18012
Kolar	Srinivaspur	Nambihalli	Sathandahalli	0.09292	18381	1.00000	1	0.56379	15926	0.37417	18013
Raichur	Sindhur	Madsirwar	Gomarsi	0.10829	16644	0.97289	22344	0.49721	24901	0.37416	18014

Haveri	Shiggaon	Hungund	Torur	0.08855	18880	1.00000	1	0.59151	9006	0.37415	18015
Bengaluru Rural	Doddaballapur	Bashettihalli	Obadenahalli	0.08370	19364	1.00000	1	0.62553	13	0.37410	18016
Hassan	Arsikere	Belagumba	Vijayanagar	0.08380	19355	1.00000	1	0.62474	1122	0.37409	18017
Hassan	Arkalgud	Mokali	Mokali	0.08404	19331	1.00000	1	0.62298	1820	0.37409	18018
Mysuru	Hunsur	Moduru	Moduru	0.09422	18228	0.94501	25272	0.58792	9930	0.37409	18019
Haveri	Byadgi	Mallur	Shankripura	0.08433	19301	1.00000	1	0.62078	2526	0.37408	18020
Ballari	Kudligi	Pujarahalli	Thippehalli	0.09843	17762	1.00000	1	0.53172	21670	0.37406	18021
Chikkamagalur	Chikkamagalur	Melinahuluvathi	Malagaru	0.09731	17885	1.00000	1	0.53767	20820	0.37402	18022
Belagavi	Gokak	SUNADHOLI	HONAKUPPI	0.09026	18698	1.00000	1	0.57968	12045	0.37402	18023
Yadgir	Yadgir	Arkerab	Arkerab	0.11298	16062	0.97289	22344	0.47591	25856	0.37399	18024
Davanagere	Jagalur	Donnehalli	Donnehalli	0.08683	19058	1.00000	1	0.60240	6346	0.37399	18025
Mandya	Nagamangala	Mayigonahalli	P. Neralakere	0.08916	18801	1.00000	1	0.58654	10288	0.37396	18026
Hassan	Channarayapatna	Jambur	Jambur amanikere	0.08361	19375	1.00000	1	0.62553	13	0.37396	18027
Koppal	Gangawati	Hire khed	Chikka khed	0.09941	17640	1.00000	1	0.52602	22410	0.37395	18028
Bagalkot	Badami	Kainakatti	Hawalakhod	0.08995	18725	1.00000	1	0.58128	11630	0.37394	18029
Kolar	Srinivasapur	Lakshmipura	Gowdathatagadd e	0.08941	18772	1.00000	1	0.58475	10735	0.37393	18030
Kolar	Srinivasapur	Kodipalli	Kodipalli	0.09141	18550	1.00000	1	0.57187	14013	0.37391	18031
Tumakuru	Sira	Bhuvanahalli	Anthapura	0.09060	18649	1.00000	1	0.57698	12732	0.37390	18032
Bengaluru Rural	Doddaballapur	Tubagere	Naraganahalli	0.08356	19379	1.00000	1	0.62553	13	0.37390	18033
Chitradurga	Chitradurga	Sondekola	Uppanaikanahalli	0.09205	18476	0.97289	22344	0.58365	11046	0.37390	18034
Belagavi	Hukeri	Karaguppi	YALLAPUR	0.09049	18660	1.00000	1	0.57748	12630	0.37386	18035
Mysuru	Krishnarajanagara	Siddapura	Siddapura	0.08356	19380	1.00000	21938	0.62515	980	0.37382	18036
Hassan	Channarayapatna	Navile	Adihalli	0.08860	18875	1.00000	1	0.58954	9508	0.37381	18037
Mandya	Nagamangala	Kanthapura	Kuppahalli	0.08389	19348	1.00000	1	0.62256	1969	0.37379	18038
Davanagere	Davanagere	Kabbala	Kashipura	0.10267	17277	1.00000	1	0.50866	24110	0.37379	18039
Chikkaballapura	Gauribidanur	Gedare	Singanahalli	0.09537	18108	1.00000	1	0.54765	19222	0.37379	18040
Tumakuru	Turuvekere	Kanathur	Aladahalli	0.09128	18571	1.00000	1	0.57208	13965	0.37378	18041
Shivamogga	Sorab	Nyarshi	Hiremakoppa	0.08348	19386	1.00000	1	0.62553	13	0.37378	18042
Bidar	Basavakalyan	Morkhandi	Morkhandi	0.09176	18507	1.00000	1	0.56903	14662	0.37376	18043
Kalaburagi	Aland	Kamalanagar	Betjewargi	0.09786	17820	1.00000	1	0.53355	21413	0.37376	18044
Raichur	Manvi	Chincharaki	Chincharaki	0.11106	16318	1.00000	1	0.47009	26031	0.37375	18045
Koppal	Yelburga	Murdi	Mandalhari	0.09930	17653	1.00000	1	0.52573	22450	0.37373	18046
Ballari	Hagaribommanahalli	Kogali	Kogali-samatu kodihalli	0.08583	19148	1.00000	1	0.60811	5152	0.37371	18047
Belagavi	Raybag	MEKHALI	MARADI	0.08853	18882	1.00000	1	0.58955	9506	0.37371	18048
Belagavi	Athni	SHIRAHATTI	BALAWAD	0.09086	18624	1.00000	1	0.57438	13405	0.37371	18049
Tumakuru	Madhugiri	Chikkamaalur	Hosahalli	0.09436	18211	1.00000	1	0.55306	18211	0.37370	18050
Kalaburagi	Jevargi	Kallur (k)	Kallur (b)	0.08866	18865	0.97289	22344	0.60500	5771	0.37370	18051
Bidar	Bhalki	Janti	Nelgi	0.08623	19110	1.00000	1	0.60508	5755	0.37368	18052

Belagavi	Khanapur	Kodacawad	AVAROLLI	0.09616	18006	0.97289	22344	0.55768	17260	0.37367	18053
Davanagere	Honnali	Yaraganahal	Rameswara	0.09359	18286	1.00000	1	0.55746	17314	0.37367	18054
Bagalkot	Badami	Nagaral s.p.	Nagaral.s.p.	0.10101	17463	1.00000	1	0.51649	23401	0.37366	18055
Ballari	Hospet	Nagalapura	Garga	0.11188	16212	1.00000	1	0.46630	26132	0.37366	18056
Mandya	Nagamangala	Anche chittanahalli	Byranahalli	0.09372	18266	1.00000	1	0.55661	17490	0.37364	18057
Haveri	Shiggaon	Nmtadasa	Kadahalli	0.09032	18688	1.00000	1	0.57749	12621	0.37363	18058
Tumakuru	Sira	Dodda agrahara	Vaddanahalli	0.08696	19048	1.00000	1	0.59976	6954	0.37363	18059
Shivamogga	Shivamogga	Rama nagara	Rampura	0.08520	19208	1.00000	1	0.61213	4348	0.37362	18060
Kolar	Mulbagal	Gudipalli	G.vaddahalli	0.09093	18615	1.00000	1	0.57355	13599	0.37362	18061
Koppal	Koppal	Halwarti	Halwarti	0.09124	18578	1.00000	1	0.57153	14089	0.37360	18062
Hassan	Hole Narsipur	Moodalahippe	Gunje	0.10180	17370	1.00000	1	0.51223	23818	0.37360	18063
Bagalkot	Badami	Fakirbhudihal	Chinchalakatti	0.10867	16602	1.00000	1	0.47980	25720	0.37358	18064
Chamarajanagara	Chamarajanagara	Goolipura	Gulipura	0.09032	18687	1.00000	1	0.57726	12667	0.37358	18065
Koppal	Yelburga	Kallur	Kallur	0.09679	17944	0.94501	25272	0.57004	14443	0.37358	18066
Mandya	Malavalli	Pandithahalli	Manchanahalli	0.10018	17560	1.00000	1	0.52034	23017	0.37356	18067
Uttara Kannada	Supa	Nagoda	Chapakhand	0.08701	19040	1.00000	1	0.59905	7114	0.37355	18068
Chikkaballapura	Chintamani	Upparapete	Bommekallu	0.08916	18802	1.00000	1	0.58457	10788	0.37354	18069
Kalaburagi	Kalaburagi	Bhopal tegnur	Bhopal tegnur	0.10187	17366	0.94501	25272	0.54136	20251	0.37352	18070
Mandya	Krishnarajpet	Ganjigere	Mudigere	0.09316	18353	0.97289	22344	0.57480	13304	0.37348	18071
Tumakuru	Madhugiri	Byalya	Byalya	0.08586	19143	0.97289	22344	0.62350	1615	0.37346	18072
Chikkaballapura	Gudibanda	Varlakonda	Varlakonda	0.10190	17364	1.00000	1	0.51115	23913	0.37345	18073
Raichur	Devadurga	Malledevergud	Jutmardi	0.12115	15045	1.00000	1	0.42986	26663	0.37343	18074
Ramanagara	Kanakapura	Shivanahalli	Hanumanahalli	0.09906	17690	1.00000	1	0.52569	22453	0.37343	18075
Ballari	Bellary	Shankarabanda	Ibrampura	0.12223	14905	1.00000	1	0.42602	26702	0.37343	18076
Chitradurga	Chitradurga	Madanaikanahalli	Rayannanahalli	0.09024	18703	1.00000	1	0.57701	12723	0.37342	18077
Chitradurga	Challakere	Nelagethanahatti	Sarjavvanahalli	0.08891	18836	1.00000	1	0.58554	10540	0.37339	18078
Hassan	Arkalgud	Ramanathapura	Koodalur	0.10083	17487	1.00000	1	0.51621	23436	0.37337	18079
Koppal	Kushtagi	Jumlapur	Jumlapur	0.09755	17862	1.00000	1	0.53355	21415	0.37336	18080
Belagavi	Khanapur	Kapoli Kg	KAPOLI (K.G.)	0.08822	18912	0.97289	22344	0.60599	5544	0.37327	18081
Kalaburagi	Sedam	Motakpalli	Venkatapur	0.11132	16282	0.97289	22344	0.48018	25705	0.37327	18082
Tumakuru	Sira	Talagunda	Devagondanahalli	0.09638	17985	1.00000	1	0.53953	20500	0.37325	18083
Bengaluru Rural	Doddaballapur	Kodigehalli	Kodigehalli	0.10242	17306	1.00000	1	0.50769	24188	0.37325	18084
Davanagere	Harapanahalli	Sasvihalli	Hagari gudihalli	0.09298	18371	0.94501	25272	0.59172	8962	0.37324	18085
Dharwad	Navalgund	Shisuvinahalli	Ballarawad	0.08980	18740	1.00000	1	0.57892	12272	0.37322	18086
Hassan	Sakleshpur	Devaladakere	Devaladakere	0.09095	18614	1.00000	1	0.57158	14078	0.37322	18087
Kalaburagi	Aland	Hallsalgar	Mamdapur	0.09642	17980	1.00000	1	0.53906	20581	0.37319	18088
Shivamogga	Hosanagara	Sonale	Bori koppa	0.08308	19425	1.00000	1	0.62553	13	0.37317	18089
Bidar	Aurad	Madnur	Khatgaon	0.08440	19291	1.00000	1	0.61568	3656	0.37316	18090
Bagalkot	Bagalkot	Murnal	Kesanur *	0.08381	19353	1.00000	1	0.61994	2747	0.37316	18091
Hassan	Belur	Hulugundi	Halhore	0.10328	17214	1.00000	1	0.50292	24527	0.37312	18092
Kalaburagi	Chincholi	Anwar	Ganganpalli	0.10398	17127	1.00000	1	0.49953	24756	0.37311	18093

Belagavi	Khanapur	NERASE	KONGALE	0.08375	19359	1.00000	1	0.62014	2697	0.37310	18094
Chamarajanagar	Gundlupet	Putthanapura	Bendaravadi	0.09120	18583	1.00000	1	0.56951	14560	0.37310	18095
Chamarajanagara	Chamarajanagara	Navilooru	Navilur	0.13787	12970	1.00000	1	0.37670	26918	0.37310	18096
Bidar	Basavakalyan	Chandakpur	Chandakpur	0.08768	18977	1.00000	1	0.59223	8849	0.37308	18097
Haveri	Savanur	Shirabadagi	Bevinahalli	0.08893	18834	0.94501	25272	0.61786	3221	0.37307	18098
Vijayapura	Indi	Hatta halli	Sankha (old)	0.09985	17593	0.97289	22344	0.53439	21291	0.37304	18099
Haveri	Haveri	Budagatti	Basavanakatti	0.08355	19381	1.00000	1	0.62122	2405	0.37303	18100
Yadgir	Yadgir	Chapetla	Himalpur	0.11775	15471	1.00000	1	0.44081	26544	0.37302	18101
Uttara Kannada	Bhatkal	Hadavalli	Bastigalmigte (koppa)	0.08870	18858	1.00000	1	0.58512	10626	0.37302	18102
Ramanagara	Magadi	Gudemaranahalli	Hakkinalu	0.08428	19304	1.00000	1	0.61584	3627	0.37301	18103
Gadag	Shirahatti	Machenhalli	Thegginbhavanur	0.10787	16692	1.00000	1	0.48113	25672	0.37301	18104
Uttara Kannada	Haliyal	Havagi	Magwad	0.09690	17931	1.00000	1	0.53562	21126	0.37301	18105
Hassan	Belur	Arehalli	Balaguli	0.09089	18620	1.00000	1	0.57102	14197	0.37301	18106
Haveri	Hangal	Kallapur	Hanamapur	0.09236	18444	1.00000	1	0.56185	16361	0.37300	18107
Belagavi	Belagavi	HOSA VANTAMARI	RAMDURG	0.09717	17909	1.00000	1	0.53406	21341	0.37300	18108
Chikkaballapura	Chintamani	Hirekattigenahalli	Byalahalli	0.09855	17743	1.00000	1	0.52640	22360	0.37296	18109
Chitradurga	Chitradurga	Issamudra	Haralakatte	0.08297	19434	1.00000	1	0.62522	972	0.37296	18110
Raichur	Raichur	J. Venktapur	Fathepur	0.10105	17458	1.00000	1	0.51331	23707	0.37294	18111
Ballari	Hagaribommanahalli	Hansi	Kallahalli	0.11966	15232	0.91628	26216	0.47300	25943	0.37292	18112
Hassan	Arsikere	Madalu	Hosahalli	0.09739	17879	1.00000	1	0.53244	21569	0.37291	18113
Ballari	Sandur	Kalingeri	Ankammanahal	0.10700	16794	0.97289	22344	0.49813	24832	0.37290	18114
Vijayapura	Vijayapura	Makanapur	Narasimhanagar	0.09559	18078	1.00000	1	0.54241	20078	0.37289	18115
Tumakuru	Tiptur	Thadasur	Lakkihalli kaval	0.09107	18600	1.00000	1	0.56933	14597	0.37289	18116
Kolar	Mulbagal	Byrakur	B.kurubarahalli	0.09296	18375	1.00000	1	0.55777	17243	0.37289	18117
Bagalkot	Badami	Layadgundi	Subbalahunashi	0.10386	17137	1.00000	1	0.49921	24774	0.37288	18118
Ballari	Sandur	Yerriahanahalli	Swamy halli	0.11040	16395	0.97289	22344	0.48262	25613	0.37287	18119
Bidar	Humnabad	Changler	Changler	0.09360	18285	0.90752	26526	0.61022	4726	0.37285	18120
Vijayapura	Indi	Bardol	Godihal	0.09830	17779	0.97289	22344	0.54195	20141	0.37285	18121
Tumakuru	Gubbi	Shivapura	G. Gedlahalli	0.09221	18460	1.00000	1	0.56204	16320	0.37284	18122
Bidar	Bidar	Yerrnalli	Yarnhalli (pahilwan)	0.08749	18990	1.00000	1	0.59232	8823	0.37283	18123
Kalaburagi	Sedam	Itkal	Itkal	0.10704	16789	0.94501	25272	0.51228	23810	0.37282	18124
Belagavi	Gokak	Hunashyal P Y	HOSATTI	0.08368	19367	1.00000	1	0.61907	2953	0.37278	18125
Ballari	Hadagalli	Kombali	Koilaragatti	0.10816	16660	1.00000	1	0.47875	25763	0.37273	18126
Dharwad	Navalgund	Bhadrapur	Basapur	0.09337	18317	1.00000	1	0.55455	17938	0.37272	18127
Chikkaballapura	Bagepalli	Somanathapura	Digavanettakuntl apalli	0.09762	17851	1.00000	1	0.53041	21862	0.37272	18128

Chikkamagalur	Kadur	Halikere	Kethumarannahalli	0.08602	19129	1.00000	1	0.60191	6456	0.37271	18129
Bagalkot	Badami	Hullikeri	Yankanchi	0.09128	18572	1.00000	1	0.56710	15109	0.37268	18130
Hassan	Belur	Narayanapura	N. Hosahalli	0.08275	19452	1.00000	1	0.62553	13	0.37268	18131
Bidar	Bidar	Aliamber	Aliamber	0.08691	19054	1.00000	1	0.59556	7993	0.37268	18132
Tumakuru	Gubbi	Belavatha	Karigondanahalli	0.09173	18513	1.00000	1	0.56420	15814	0.37266	18133
Mandya	Malavalli	Agasanapura	Sahalli	0.09610	18016	1.00000	1	0.53852	20682	0.37265	18134
Belagavi	Raybag	KATAKBHAVI	KATAKBHAVI	0.09389	18250	1.00000	1	0.55109	18583	0.37264	18135
Tumakuru	Tumakuru	Swandenahalli	Maranayakanapalya	0.09481	18169	1.00000	1	0.54578	19550	0.37263	18136
Tumakuru	Tiptur	Manakikere	Manakikere	0.09202	18479	1.00000	1	0.56227	16267	0.37263	18137
Tumakuru	Kunigal	Taredakuppe	Sulekuppe kaval	0.09627	17992	1.00000	1	0.53745	20844	0.37263	18138
Belagavi	Gokak	Benachinamardi	BENACHINAMARDI	0.11142	16276	0.83706	26909	0.55468	17912	0.37261	18139
Yadgir	Yadgir	Mundargi	Mundaragi	0.10054	17522	0.97289	22344	0.52879	22066	0.37258	18140
Ramanagara	Magadi	Chikkahalli	Doddahalli	0.09894	17699	1.00000	1	0.52272	22779	0.37258	18141
Vijayapura	Muddebihal	Hirur	Chokavi	0.09398	18248	1.00000	1	0.55035	18721	0.37258	18142
Chikkaballapura	Chintamani	Upparapete	Gubalahalli	0.09667	17960	1.00000	1	0.53503	21204	0.37258	18143
Mandya	Pandavapura	Narayanapura	Valagere devarahalli	0.09519	18132	1.00000	1	0.54334	19937	0.37258	18144
Vijayapura	Basavana Bagevadi	Itagi	Itagi	0.09603	18023	1.00000	1	0.53857	20675	0.37258	18145
Haveri	Byadgi	Budapanahalli	Budapanahalli	0.09757	17858	1.00000	1	0.53001	21911	0.37257	18146
Ramanagara	Kanakapura	Bekuppe	Bekuppe	0.10389	17135	1.00000	1	0.49773	24868	0.37256	18147
Koppal	Yelburga	Hire arlihalli	Kalak bandi	0.09932	17650	1.00000	1	0.52066	22978	0.37256	18148
Chikkaballapura	Bagepalli	Paragodu	Srinivasapura	0.08986	18733	1.00000	1	0.57540	13137	0.37254	18149
Haveri	Savanur	Kadakola	Vadnikoppa	0.09211	18469	1.00000	1	0.56132	16475	0.37254	18150
Mysuru	Nanjangud	Dasanooru	Thoravalli	0.09861	17736	1.00000	1	0.52425	22605	0.37252	18151
Ramanagara	Magadi	Madabal	Shambhudevanahalli	0.10309	17231	1.00000	1	0.50142	24636	0.37252	18152
Tumakuru	Koratagere	Holavanahalli	Harapagondanahalli	0.09780	17829	1.00000	1	0.52854	22107	0.37251	18153
Haveri	Hangal	Shyadaguppi	Arashinguppi	0.09319	18347	1.00000	1	0.55450	17944	0.37247	18154
Kolar	Mulbagal	Amblikal	Pulakuntlahalli	0.09509	18146	1.00000	1	0.54343	19923	0.37247	18155
Koppal	Kushtagi	Benkanhal	Benkanhal	0.09694	17927	0.97289	22344	0.54791	19167	0.37247	18156
Mandya	Pandavapura	Honaganahalli	Bebibettadakaval	0.08260	19470	1.00000	1	0.62553	13	0.37245	18157
Tumakuru	Gubbi	Shivapura	Mallasandra katte	0.09578	18059	1.00000	1	0.53936	20524	0.37244	18158

Belagavi	Bilahongal	Mallapur Kariyat Nesargi	KOLDUR	0.09307	18361	1.00000	1	0.55504	17836	0.37243	18159
Yadgir	Shahpur	Halgera	Godihal	0.11099	16327	1.00000	1	0.46531	26151	0.37240	18160
Raichur	Devadurga	Arkera	Arkera	0.10698	16799	0.97289	22344	0.49619	24956	0.37240	18161
Haveri	Ranibennur	Nittur	Konanatali	0.08657	19078	1.00000	1	0.59653	7734	0.37239	18162
Gadag	Shirahatti	Yalavatti	Yalavatti	0.10712	16779	0.97289	22344	0.49547	25005	0.37238	18163
Yadgir	Yadgir	Azalapur	Azalapur	0.10211	17336	0.91628	26216	0.55188	18413	0.37237	18164
Chikkamagalur	Kadur	Basuru	Gowdanakattehalli	0.08427	19305	1.00000	1	0.61271	4238	0.37237	18165
Dharwad	Kalghatgi	Beeravalli	Astakatti	0.10151	17411	1.00000	1	0.50858	24119	0.37235	18166
Kalaburagi	Jevargi	Sathkhed	Sathkhed	0.09891	17706	0.97289	22344	0.53638	21012	0.37233	18167
Yadgir	Shahpur	Gogikona	Gogikona	0.13078	13848	0.68209	27041	0.57844	12366	0.37229	18168
Belagavi	Athni	Radderahatti	RADDERAHATTI	0.09953	17624	1.00000	1	0.51841	23207	0.37229	18169
Bagalkot	Badami	Parvati	Hullikeri.s.p.	0.10723	16764	1.00000	1	0.48117	25671	0.37228	18170
Ballari	Siruguppa	Raravi	Saliganur	0.16276	9982	1.00000	1	0.31698	27008	0.37227	18171
Dharwad	Kalghatgi	Ugginakeri	Harogeri	0.08760	18984	1.00000	1	0.58875	9714	0.37223	18172
Belagavi	Hukeri	BASAPUR	HAGEDAL	0.10691	16806	1.00000	1	0.48239	25623	0.37223	18173
Chikkaballapura	Chikkaballapura	Angarekanahalli	Badaniganahalli	0.10139	17423	1.00000	1	0.50863	24114	0.37222	18174
Raichur	Sindhnur	Ramathanhal	Ramathanhal	0.09388	18252	1.00000	1	0.54927	18923	0.37221	18175
Chikkaballapura	Chintamani	Chilakalanerpu	Nallaguttahalli	0.09372	18265	1.00000	1	0.55020	18748	0.37221	18176
Vijayapura	Basavana Bagevadi	Narasalgi	Narasalgi	0.09989	17590	0.94501	25272	0.54625	19469	0.37221	18177
Shivamogga	Sorab	Bharangi	Bharangi	0.09697	17924	0.94501	25272	0.56268	16189	0.37220	18178
Belagavi	Ramdurg	Udhapudi	UDAPUDI	0.09476	18176	0.97289	22344	0.55922	16949	0.37219	18179
Belagavi	Savadathi	MADAMAGERI	YARAGANAVI	0.09267	18411	1.00000	1	0.55632	17557	0.37218	18180
Hassan	Hassan	Mosalehosahalli	Kurubarahalli	0.08828	18906	1.00000	1	0.58390	10968	0.37217	18181
Belagavi	Ramdurg	GHATAKANUR	GHATAKANUR	0.09357	18293	1.00000	1	0.55087	18629	0.37216	18182
Bagalkot	Badami	Hoolageri	Hoolageri	0.09327	18337	1.00000	1	0.55260	18280	0.37214	18183
Belagavi	Athni	JAMBAGI	HANAMAPUR	0.09832	17776	0.97289	22344	0.53879	20639	0.37214	18184
Mandya	Malavalli	Yethambadi	Hosapura	0.09581	18058	1.00000	1	0.53771	20814	0.37210	18185
Kolar	Bangarapet	Gullahalli	Gullahalli	0.09342	18311	1.00000	1	0.55139	18513	0.37207	18186
Kalaburagi	Jevargi	Ganvar	Ganwar	0.09871	17726	0.94501	25272	0.55217	18366	0.37207	18187
Kalaburagi	Chitapur	Yagapur	Yagapur	0.11177	16227	1.00000	1	0.46083	26251	0.37207	18188
Tumakuru	Chiknayakanhalli	Kuppur	Kurubarahalli	0.10430	17091	0.93281	26044	0.52942	21973	0.37207	18189
Bidar	Bhalki	Warwatti	Warwatti	0.09763	17847	0.93281	26044	0.56553	15489	0.37206	18190
Bidar	Basavakalyan	Kherda b	Hiranagaon	0.09913	17678	1.00000	1	0.51953	23097	0.37206	18191
Kolar	Malur	Doddashivara	Vadaganahalli	0.09913	17679	1.00000	1	0.51951	23101	0.37205	18192
Vijayapura	Muddebihal	Bavoor	Vanahalli	0.08972	18749	0.97289	22344	0.58992	9400	0.37204	18193
Chitradurga	Hosadurga	Tandaga	Somenahalli	0.09897	17696	1.00000	1	0.52030	23023	0.37204	18194

Haveri	Byadgi	Kummur	Kasambi	0.09948	17629	1.00000	1	0.51744	23305	0.37199	18195
Uttara Kannada	Siddapur	Kavanchoor	Kallur	0.08228	19501	1.00000	1	0.62553	13	0.37198	18196
Raichur	Manvi	Nawalkal	Nawalkal	0.10136	17427	0.97289	22344	0.52191	22863	0.37197	18197
Hassan	Alur	Taluru	Bellavara	0.09857	17740	0.97289	22344	0.53669	20968	0.37197	18198
Chikkaballapura	Chintamani	Upparapete	Booramakalahalli	0.10731	16760	1.00000	1	0.47959	25732	0.37197	18199
Bagalkot	Bagalkot	Bennur	Talagihal	0.10201	17350	1.00000	1	0.50449	24423	0.37197	18200
Uttara Kannada	Haliyal	Buzurkanchanalli	Bhanasageri	0.09497	18153	0.91628	26216	0.59140	9024	0.37196	18201
Yadgir	Shahpur	Hattigudur	Hattigudur	0.10963	16483	0.88662	26621	0.52934	21988	0.37194	18202
Raichur	Manvi	Watgal	Watgal	0.10575	16934	1.00000	1	0.48651	25457	0.37192	18203
Dharwad	Kundgol	Saunsi	Saunshi	0.08764	18981	1.00000	1	0.58694	10188	0.37190	18204
Vijayapura	Basavana Bagevadi	Hanamapur	Baluti . R.c	0.09342	18310	0.97289	22344	0.56591	15383	0.37189	18205
Gadag	Nargund	Hirekoppa	Hirekoppa	0.10521	17000	1.00000	1	0.48886	25342	0.37188	18206
Ramanagara	Magadi	Shankighatta	Kalyani kaval	0.08625	19104	1.00000	1	0.59623	7831	0.37187	18207
Ramanagara	Kanakapura	Banavasi	Arekadakalu	0.09798	17805	1.00000	1	0.52486	22547	0.37187	18208
Chikkaballapura	Chikkaballapura	Muddena halli	Chikkamuddena halli	0.10136	17428	1.00000	1	0.50729	24210	0.37185	18209
Yadgir	Shahpur	Bendebembli	Rotnadgi	0.10994	16443	1.00000	1	0.46764	26085	0.37184	18210
Mandya	Nagamangala	Bogadhi	Tiruganahalli	0.08262	19465	1.00000	1	0.62219	2100	0.37183	18211
Tumakuru	Gubbi	Mukanahallipatna	Mukanahallipatna amanikere	0.08240	19487	1.00000	1	0.62382	1493	0.37182	18212
Tumakuru	Koratagere	Akkirampura	Sompura	0.08989	18732	1.00000	1	0.57173	14046	0.37180	18213
Kalaburagi	Aland	Nirgudi	Teerth	0.09865	17733	1.00000	1	0.52094	22954	0.37179	18214
Mandya	Maddur	Mallana kuppe	Harakana halli	0.10976	16467	1.00000	1	0.46820	26073	0.37179	18215
Mysuru	Heggadadevankote	Hyrige	Hyrige	0.09429	18221	1.00000	1	0.54500	19678	0.37178	18216
Hassan	Belur	Hagare	Keshavapura	0.08215	19511	1.00000	1	0.62553	13	0.37178	18217
Chitradurga	Challakere	Nagramgere	Hotteppanahalli	0.09467	18184	1.00000	1	0.54262	20054	0.37174	18218
Ramanagara	Kanakapura	Kaggalahalli	Hosagabbadi	0.09593	18040	1.00000	1	0.53546	21147	0.37173	18219
Ballari	Sandur	Bhujanganagar	Murariapur	0.10232	17316	0.97289	22344	0.51600	23463	0.37173	18220
Tumakuru	Tumakuru	Hebbur	Kalkere	0.08247	19481	1.00000	1	0.62281	1881	0.37172	18221
Kalaburagi	Chincholi	Garagpalli	Garagpalli	0.09368	18273	1.00000	1	0.54822	19115	0.37170	18222
Gadag	Shirahatti	Govanal	Vadeyarmallapur	0.10331	17208	1.00000	1	0.49710	24905	0.37170	18223
Chitradurga	Hosadurga	Karehalli	Ittigehalli	0.09294	18377	1.00000	1	0.55249	18304	0.37169	18224
Raichur	Devadurga	Nagaddinni	Neelgal	0.10033	17545	0.97289	22344	0.52601	22413	0.37167	18225
Koppal	Yelburga	Tumurguddi	Maranhal	0.08426	19308	1.00000	1	0.60917	4954	0.37164	18226
Belagavi	Ramdurg	Hirekop K S	BHAGOJIKOPPA	0.09725	17893	1.00000	1	0.52774	22208	0.37163	18227
Hassan	Channarayapatna	Baladare	Muraranahalli	0.09680	17943	1.00000	1	0.53018	21884	0.37163	18228
Bagalkot	Badami	Kainakatti	Hosakoti	0.09254	18424	0.97289	22344	0.57003	14444	0.37162	18229

Chikkaballapura	Chikkaballapura	Patrena halli	Chikballapur (rural)	0.09890	17708	0.97289	22344	0.53332	21453	0.37161	18230
Raichur	Manvi	Kapgal	Bettadur	0.10980	16461	1.00000	1	0.46735	26096	0.37160	18231
Bagalkot	Badami	Kainakatti	Sheeparamatti	0.09043	18670	1.00000	1	0.56745	15034	0.37160	18232
Chitradurga	Hiriyur	Khandenahalli	Khandenahalli	0.09141	18551	0.94501	25272	0.59400	8378	0.37160	18233
Bagalkot	Hungund	Binjawadgi	Kadiwal(inam)	0.09871	17727	1.00000	1	0.51971	23085	0.37157	18234
Shivamogga	Shikaripur	Thalagunda	Donanagudde	0.08695	19051	1.00000	1	0.58990	9403	0.37155	18235
Bidar	Bhalki	Kanji	Kanji	0.08798	18941	0.97289	22344	0.59905	7111	0.37151	18236
Tumakuru	Sira	Kurubarahalli	Shakadadu	0.08696	19049	1.00000	1	0.58949	9524	0.37148	18237
Kolar	Malur	Masthi	Halehalli	0.10081	17489	0.93281	26044	0.54515	19647	0.37148	18238
Chitradurga	Challakere	Nagramgere	Siddapura	0.14722	11809	0.94501	25272	0.36842	26943	0.37146	18239
Shivamogga	Shivamogga	Choradi	Sannivasa	0.08749	18991	1.00000	1	0.58575	10481	0.37144	18240
Hassan	Channarayapatna	Kumbenahalli	Kachenahalli	0.08533	19196	1.00000	1	0.60054	6787	0.37144	18241
Kalaburagi	Afzalpur	Revoor b	Kulali	0.10258	17287	1.00000	1	0.49944	24762	0.37140	18242
Tumakuru	Gubbi	Manchaladore	Kuntaramanahalli	0.10416	17105	1.00000	1	0.49181	25203	0.37139	18243
Chitradurga	Hosadurga	Doddathekalavatti	Devapura colony	0.08981	18737	1.00000	1	0.57036	14359	0.37138	18244
Bidar	Aurad	Badalgaon	Badalgaon	0.08712	19028	1.00000	1	0.58796	9921	0.37138	18245
Tumakuru	Chiknayakanhalli	Doddabidare	Avalagere	0.08480	19252	1.00000	1	0.60398	5984	0.37137	18246
Chitradurga	Chitradurga	Alagavadi	Alagavadi	0.09437	18209	0.97289	22344	0.55780	17235	0.37136	18247
Tumakuru	Madhugiri	Muddenahalli	Varadanahalli	0.08252	19477	1.00000	1	0.62054	2590	0.37134	18248
Raichur	Manvi	Mallat	Hosur.n	0.10479	17037	1.00000	1	0.48864	25348	0.37134	18249
Bidar	Aurad	Ekamba	Ekamba	0.09932	17649	0.88151	26773	0.58462	10772	0.37129	18250
Bidar	Humnabad	Kallur	Borampalli	0.08251	19478	1.00000	1	0.62034	2644	0.37129	18251
Ramanagara	Kanakapura	Arakere	Kebre	0.10410	17113	1.00000	1	0.49167	25217	0.37129	18252
Tumakuru	Pavagada	Mangalavada	Mangalavada	0.09814	17790	1.00000	1	0.52146	22911	0.37127	18253
Bengaluru Rural	Nelamangala	Shivagange	Basavapatna	0.08990	18727	1.00000	1	0.56915	14638	0.37125	18254
Bidar	Basavakalyan	Tadola	Koudihal (sadak)	0.08699	19045	1.00000	1	0.58801	9911	0.37120	18255
Vijayapura	Basavana Bagevadi	Talewad	Talewad	0.09108	18597	1.00000	1	0.56140	16453	0.37117	18256
Kolar	Malur	Abbenahalli	Korachanoor	0.09417	18234	1.00000	1	0.54295	20001	0.37116	18257
Chikkaballapura	Bagepalli	Naremuddepalli	Gummalapalli	0.09372	18264	1.00000	1	0.54542	19598	0.37113	18258
Tumakuru	Chiknayakanhalli	Muddenahalli	Byalakere	0.08616	19116	1.00000	1	0.59325	8579	0.37112	18259
Bagalkot	Mudhol	Metagud	Metgud	0.14219	12431	0.63625	27055	0.56487	15658	0.37109	18260
Bidar	Bhalki	Khatakchincholli	Khatak chincholi	0.09021	18704	0.97289	22344	0.58220	11408	0.37108	18261
Belagavi	Athni	PARTHANAHALLI	ABBIHAL	0.09872	17723	1.00000	1	0.51758	23293	0.37108	18262
Chikkaballapura	Sidlaghatta	Hosapete	Ghatamaranahalli	0.10002	17577	1.00000	1	0.51073	23934	0.37105	18263
Koppal	Koppal	Halgera	Wadganhal	0.09373	18262	0.97289	22344	0.56015	16721	0.37104	18264

Chitradurga	Molakalmuru	Nerlahalli	Nerlahalli	0.09672	17950	1.00000	1	0.52811	22163	0.37103	18265
Kalaburagi	Kalaburagi	Nandikur	Sitnoor	0.09881	17714	1.00000	1	0.51679	23366	0.37100	18266
Hassan	Channarayapatna	Nuggehalli	Honna maranahalli	0.08229	19499	1.00000	1	0.62047	2616	0.37099	18267
Kolar	Malur	Kavala giriya halli (kg halli)	Obatti	0.09770	17837	1.00000	1	0.52250	22805	0.37096	18268
Tumakuru	Gubbi	Manchaladore	Malenahalli	0.08501	19231	1.00000	1	0.60043	6804	0.37095	18269
Tumakuru	Tiptur	Gudigondanahalli (bg kaval)	Vasudevarahalli	0.08880	18854	1.00000	1	0.57483	13297	0.37095	18270
Ramanagara	Magadi	Kannur	Kannanur	0.09002	18720	1.00000	1	0.56687	15154	0.37091	18271
Kalaburagi	Aland	Lad mugali	Ladmugli	0.10027	17550	1.00000	1	0.50876	24099	0.37087	18272
Tumakuru	Kunigal	Ujjani	Devasandra	0.09140	18553	1.00000	1	0.55809	17167	0.37086	18273
Bidar	Basavakalyan	Sastapur	Mirzapur	0.09588	18049	1.00000	1	0.53197	21637	0.37086	18274
Tumakuru	Koratagere	Doddasaggere	Lankenahalli	0.08767	18979	1.00000	1	0.58172	11537	0.37084	18275
Belagavi	Bilahongal	UDIKERI	UDIKERI	0.09674	17949	0.91628	26216	0.57527	13180	0.37082	18276
Ballari	Sandur	Bommagatta	Shro.oblapur	0.10565	16950	0.97289	22344	0.49611	24960	0.37082	18277
Ramanagara	Magadi	Srigiripura	Bettahalli	0.09893	17702	1.00000	1	0.51538	23533	0.37081	18278
Chikkaballapura	Chikkaballapura	Avalagurki	Kavaranahalli	0.08965	18758	1.00000	1	0.56871	14725	0.37080	18279
Vijayapura	Vijayapura	Kakhandaki	Kakanagiri	0.10782	16698	0.97289	22344	0.48595	25488	0.37078	18280
Uttara Kannada	Supa	Bazar kunang	Viral	0.09453	18194	1.00000	1	0.53919	20560	0.37077	18281
Tumakuru	Chiknayakanhalli	Godekere	Bagganahalli	0.08207	19520	1.00000	1	0.62110	2434	0.37077	18282
Bidar	Bhalki	Lanjwada	Sompur	0.08148	19571	1.00000	1	0.62553	13	0.37077	18283
Tumakuru	Sira	Seebi agrahara	Hunjunalu	0.09199	18485	1.00000	1	0.55388	18065	0.37072	18284
Belagavi	Khanapur	MANTURGA	MANTURGA	0.08816	18919	1.00000	1	0.57793	12514	0.37072	18285
Ballari	Hagaribommanahalli	Sonna	Ulavathi	0.12884	14058	1.00000	1	0.39542	26869	0.37071	18286
Belagavi	Gokak	Gujanatti	GUJANATTI	0.08918	18796	1.00000	1	0.57104	14195	0.37067	18287
Chikkamagalur	Tarikere	Sollapura	Chinnapura	0.08141	19581	1.00000	1	0.62553	13	0.37067	18288
Chitradurga	Hosadurga	Neralakere	Agrahara	0.09309	18357	1.00000	1	0.54704	19315	0.37066	18289
Mandya	Maddur	Koolagere	Kothipur	0.08180	19542	1.00000	1	0.62252	1981	0.37065	18290
Ramanagara	Kanakapura	Kadahalli	Dunthuru	0.09476	18177	1.00000	1	0.53736	20863	0.37065	18291
Raichur	Manvi	Sangapur	Kardigud	0.09931	17652	1.00000	1	0.51277	23762	0.37065	18292
Koppal	Yelburga	Bevoor	Bevoor	0.10526	16990	0.91628	26216	0.52781	22201	0.37061	18293
Kolar	Srinivaspur	Kolathur	Harlakunte	0.09083	18628	1.00000	1	0.56042	16661	0.37061	18294
Uttara Kannada	Honavar	Balkoor	Heggar	0.08499	19232	1.00000	1	0.59889	7143	0.37060	18295
Kalaburagi	Jevargi	Kellur	Aurad	0.08671	19067	0.94501	25272	0.62112	2430	0.37059	18296
Davanagere	Jagalur	Devikere	Iyyanahalli	0.11499	15811	0.76873	27002	0.57580	13044	0.37059	18297
Koppal	Yelburga	Murdi	Murdi	0.11372	15957	0.85593	26812	0.52285	22758	0.37058	18298
Uttara Kannada	Haliyal	Chibbalgeri	Alolli	0.09894	17700	1.00000	1	0.51435	23621	0.37058	18299
Ballari	Sandur	Metriki	Lakkalahalli	0.10012	17567	1.00000	1	0.50831	24134	0.37058	18300
Vijayapura	Basavana Bagevadi	Dindawar	Kamankeri	0.09423	18227	1.00000	1	0.54001	20432	0.37056	18301
Chitradurga	Hosadurga	Doddathekalavatti	Channasamudra	0.08652	19082	1.00000	1	0.58808	9889	0.37055	18302

Belagavi	Athni	ARATAL	ARATAL	0.09578	18060	1.00000	1	0.53121	21744	0.37055	18303
Raichur	Lingsugur	Anahosur	Anahosur	0.09783	17825	0.97289	22344	0.53456	21274	0.37055	18304
Chikkaballapura	Bagepalli	Racshervu	Narayanampalli	0.09475	18179	1.00000	1	0.53694	20926	0.37055	18305
Vijayapura	Basavana Bagevadi	Arasangi	Arasangi	0.09614	18011	1.00000	1	0.52919	22012	0.37054	18306
Belagavi	Bilahongal	Chikkabagewadi	GIRIYAL KARIYAT BAGEWADI	0.08743	18998	1.00000	1	0.58178	11519	0.37051	18307
Mandya	Nagamangala	Honakere	Kemmanahalli	0.09808	17796	1.00000	1	0.51857	23191	0.37051	18308
Bagalkot	Bilgi	Herkal	Tummarmatti	0.08152	19567	1.00000	1	0.62392	1454	0.37051	18309
Vijayapura	Indi	Nandaragi	Nandaragi	0.09157	18534	0.97289	22344	0.57081	14252	0.37048	18310
Tumakuru	Turuvekere	Kondajji	Doddagoraghatta	0.08187	19533	1.00000	1	0.62083	2507	0.37042	18311
Chikkaballapura	Chikkaballapura	Thippenahalli	Mustoor	0.08125	19592	1.00000	1	0.62553	13	0.37041	18312
Tumakuru	Kunigal	Belidevalaya	Urukehalli	0.09625	17993	1.00000	1	0.52791	22186	0.37039	18313
Tumakuru	Tiptur	Karadi	Mallipatna	0.08825	18908	0.97289	22344	0.59172	8965	0.37036	18314
Bidar	Humnabad	Meenkhera	Meenkhera	0.08738	19003	1.00000	1	0.58132	11616	0.37035	18315
Haveri	Byadgi	Muttur	Muttur	0.08864	18871	1.00000	1	0.57284	13775	0.37030	18316
Chitradurga	Holalkere	Arehalli	Arehalli kaval	0.08644	19090	1.00000	1	0.58741	10071	0.37029	18317
Gadag	Ron	Rajur	Rajur	0.10963	16484	0.97289	22344	0.47591	25857	0.37026	18318
Chikkaballapura	Gudibanda	Thirumani	Uppakuntahalli	0.08305	19426	1.00000	1	0.61085	4594	0.37020	18319
Belagavi	Savadathi	MADAMAGERI	MADAMAGERI	0.09630	17989	1.00000	1	0.52683	22316	0.37019	18320
Vijayapura	Muddebihal	Alur	Madari	0.08905	18815	1.00000	1	0.56967	14519	0.37018	18321
Haveri	Byadgi	Mallur	Khurdha kodi halli	0.09451	18197	1.00000	1	0.53671	20963	0.37017	18322
Chamarajanagara	Chamarajanagara	Kulagana	Chikkabegur	0.10426	17099	0.97289	22344	0.49989	24738	0.37012	18323
Uttara Kannada	Sirsi	Dodnalli	Nurkalkoppa	0.08357	19377	1.00000	1	0.60667	5405	0.37012	18324
Mandya	Malavalli	Huskur	Hullagala	0.09967	17609	1.00000	1	0.50869	24107	0.37011	18325
Mandya	Krishnarajpet	Sarangi	Chikkaharanahalli	0.09060	18648	1.00000	1	0.55948	16866	0.37009	18326
Ramanagara	Channapatna	Mathikere	Mathikere	0.10448	17071	1.00000	1	0.48517	25515	0.37009	18327
Mandya	Malavalli	Thorekadanahalli	Vodeyarabasapura	0.08803	18934	1.00000	1	0.57567	13081	0.37006	18328
Kalaburagi	Chitapur	Nalwar	Bapu nagar	0.08442	19288	1.00000	1	0.60032	6828	0.37006	18329
Raichur	Raichur	Gunjhalli	Gunjhalli	0.11895	15323	0.93281	26044	0.45653	26339	0.37000	18330
Vijayapura	Vijayapura	Aheri	Aheri(bheri)	0.09362	18281	1.00000	1	0.54108	20288	0.37000	18331
Kalaburagi	Chitapur	Mugulnagaon	Mugulnagaon	0.09577	18062	1.00000	1	0.52887	22056	0.36999	18332
Hassan	Arsikere	Handralu	Kurubarahalli	0.08814	18928	1.00000	1	0.57458	13346	0.36997	18333
Chitradurga	Hiriyur	Ikkanur	Yennegere	0.09708	17916	1.00000	1	0.52162	22894	0.36997	18334
Kalaburagi	Jevargi	Itga	Itga	0.09556	18081	0.97289	22344	0.54468	19736	0.36997	18335
Raichur	Devadurga	Jagir-jadaldinni	Markamdinni	0.13835	12908	1.00000	1	0.36595	26947	0.36994	18336
Mandya	Nagamangala	Mayigonahalli	Shivanahalli	0.10167	17383	1.00000	1	0.49789	24853	0.36992	18337

Kalaburagi	Aland	Dhannur	Dhannur	0.09611	18014	1.00000	1	0.52661	22336	0.36990	18338
Tumakuru	Tumakuru	Nelahal	Giriyannahalli	0.09129	18569	1.00000	1	0.55436	17963	0.36989	18339
Bengaluru Rural	Hosakote	Doddanallala	Mylapura	0.08111	19611	1.00000	1	0.62391	1456	0.36989	18340
Bidar	Bidar	Markhal	Benakanalli	0.09422	18229	1.00000	1	0.53710	20901	0.36989	18341
Chikkaballapura	Chintamani	Talagawara	Vaddihalli	0.09914	17676	1.00000	1	0.51046	23980	0.36988	18342
Haveri	Shiggaon	Wanahalli	Gotagodi	0.09362	18280	0.97289	22344	0.55554	17725	0.36987	18343
Kalaburagi	Chincholi	Ainapur	Ainapur	0.09287	18388	1.00000	1	0.54485	19702	0.36987	18344
Belagavi	Bilahongal	TURAKARSHIGIH ALLI	TURAKARSHI GIHALLI	0.09327	18335	0.97289	22344	0.55760	17289	0.36987	18345
Koppal	Kushtagi	Lingadhalli	Virupapur	0.10500	17016	0.97289	22344	0.49531	25022	0.36987	18346
Vijayapura	Muddebihal	Kolur	Nebageri	0.08729	19012	0.97289	22344	0.59580	7931	0.36986	18347
Haveri	Hangal	Kargudri	Janagundikoppa	0.09792	17813	0.97289	22344	0.53108	21765	0.36986	18348
Koppal	Yelburga	Chikmyageri	Malaksamudra	0.09221	18459	1.00000	1	0.54860	19048	0.36984	18349
Bagalkot	Badami	Fakirbhudihal	Fakeerabudihal	0.08502	19229	1.00000	1	0.59499	8134	0.36984	18350
Gadag	Ron	Madalgeri	Madalgeri	0.10849	16620	1.00000	1	0.46620	26137	0.36981	18351
Haveri	Ranibennur	Chikka kuravatti	Chikka aralahalli	0.09813	17792	1.00000	1	0.51533	23539	0.36980	18352
Haveri	Hangal	Kopparsikoppa	Dasharakoppa	0.10716	16774	1.00000	1	0.47182	25984	0.36978	18353
Mandya	Nagamangala	Honakere	Ganganahalli	0.08623	19109	0.97289	22344	0.60263	6295	0.36977	18354
Kalaburagi	Chitapur	Herur (k)	Herur (k)	0.08938	18776	1.00000	1	0.56557	15478	0.36975	18355
Koppal	Gangawati	Kesarhatti	Markumbi	0.08815	18921	0.97289	22344	0.58904	9640	0.36967	18356
Raichur	Raichur	Chandrabanda	Arsigera	0.09411	18237	1.00000	1	0.53671	20961	0.36965	18357
Mandya	Nagamangala	Haradanahalli	Abbagere	0.08074	19643	1.00000	1	0.62553	13	0.36964	18358
Haveri	Savanur	Jallapur	Tallihalli	0.08651	19085	1.00000	1	0.58373	11026	0.36963	18359
Belagavi	Gokak	KHANAGAON	KHANAGAON	0.11147	16270	0.79842	26962	0.56745	15036	0.36963	18360
Hassan	Arsikere	Mududi	Halagenahalli	0.09259	18418	1.00000	1	0.54538	19606	0.36962	18361
Bagalkot	Bilgi	Hanchinal(inam)	Girgaon	0.09546	18094	1.00000	1	0.52895	22045	0.36961	18362
Haveri	Haveri	Konana tambigi	Kesaralli	0.08652	19084	1.00000	1	0.58359	11059	0.36960	18363
Belagavi	Savadathi	Aratagal	KITADAL	0.09868	17730	1.00000	1	0.51165	23873	0.36960	18364
Haveri	Shiggaon	Kundur	Jalikatti	0.08142	19580	1.00000	1	0.62011	2704	0.36960	18365
Tumakuru	Tiptur	Kuppalu	Ballekatte	0.09436	18212	1.00000	1	0.53499	21211	0.36958	18366
Ramanagara	Kanakapura	Kottagalu	Doddakalbalu	0.08908	18811	1.00000	1	0.56663	15212	0.36957	18367
Mysuru	Piriyapatna	Hunasavadi	Ilapura	0.08279	19449	1.00000	1	0.60969	4835	0.36957	18368
Tumakuru	Kunigal	T. Hosahalli	Theppasandra	0.08862	18873	1.00000	1	0.56960	14540	0.36957	18369
Tumakuru	Pavagada	Virupasamudra	Kanakapura	0.08164	19558	1.00000	1	0.61821	3137	0.36956	18370
Chikkaballapura	Bagepalli	Paragodu	Devireddypalli	0.10042	17534	1.00000	1	0.50264	24554	0.36956	18371
Bidar	Bidar	Barur	Gouspur	0.08102	19618	1.00000	1	0.62294	1838	0.36956	18372
Bidar	Aurad	Torna	Torna	0.08605	19125	1.00000	1	0.58635	10338	0.36952	18373
Tumakuru	Sira	Gowdagere	Hosahalli	0.08821	18913	1.00000	1	0.57195	13991	0.36951	18374
Koppal	Kushtagi	Sanganhal	Sanganhal	0.09097	18611	0.94501	25272	0.58682	10218	0.36950	18375
Raichur	Devadurga	Maladakal	Maladkal	0.09772	17836	1.00000	1	0.51615	23445	0.36947	18376

Chikkamagalur	Tarikere	Doranaluru	Guddadabasavanahalli	0.09172	18515	1.00000	1	0.54986	18812	0.36947	18377
Tumakuru	Sira	Yadalakuku (hosahalli)	Hosahalli	0.10232	17317	0.97289	22344	0.50654	24273	0.36944	18378
Bidar	Bhalki	Morambi	Rachappagondgaon	0.08183	19537	1.00000	1	0.61617	3551	0.36943	18379
Bagalkot	Jamkhandi	Muttur	Albal	0.09027	18695	1.00000	1	0.55837	17114	0.36940	18380
Tumakuru	Turuvekere	Hullekere	Sasalu	0.09183	18502	0.97289	22344	0.56407	15843	0.36937	18381
Tumakuru	Pavagada	Arasikere	Marur	0.08633	19096	1.00000	1	0.58341	11099	0.36930	18382
Tumakuru	Chiknayakanhalli	Jayachamarajapura	Lakmagondanahalli	0.08069	19646	1.00000	1	0.62417	1348	0.36930	18383
Belagavi	Bilahongal	DODAWAD	NANAGUNDIKOPPA	0.08796	18945	1.00000	1	0.57259	13835	0.36929	18384
Kalaburagi	Chitapur	Hebbal	Mattimudu	0.09348	18304	1.00000	1	0.53872	20649	0.36929	18385
Ballari	Kudligi	Gundumunugu	Gundumunugu	0.11038	16398	1.00000	1	0.45623	26345	0.36929	18386
Haveri	Hangal	Havanagi	Somapur	0.08824	18910	1.00000	1	0.57045	14337	0.36923	18387
Vijayapura	Vijayapura	Aliyabad	Dyaberi	0.10680	16821	1.00000	1	0.47125	26004	0.36921	18388
Bidar	Bhalki	Madkatti	Eklaspur	0.09834	17773	1.00000	1	0.51178	23861	0.36920	18389
Chikkamagalur	Tarikere	Udeva	Marekallahalli	0.08045	19666	1.00000	1	0.62553	13	0.36919	18390
Chikkamagalur	Kadur	Annegere	Muthanagere	0.08446	19282	1.00000	1	0.59579	7934	0.36919	18391
Koppal	Yelburga	Mangalore	Mangalore	0.12285	14824	0.75643	27006	0.54136	20252	0.36916	18392
Koppal	Gangawati	Agoli	Agoli	0.10063	17514	0.94501	25272	0.52895	22047	0.36914	18393
Bidar	Bidar	Mandaknalli	Shamshirnager	0.08063	19652	1.00000	1	0.62380	1506	0.36913	18394
Raichur	Sindhur	Jawalgera	Sivajawalgera	0.09615	18008	1.00000	1	0.52308	22730	0.36913	18395
Koppal	Yelburga	Hire wankal kunta	Uchalkunta	0.09830	17780	0.94501	25272	0.54138	20249	0.36912	18396
Dharwad	Kalghatgi	Sulikatti	Sulikatti	0.09778	17831	1.00000	1	0.51434	23622	0.36912	18397
Raichur	Devadurga	Kopper	Hunur	0.08753	18988	1.00000	1	0.57453	13367	0.36910	18398
Koppal	Kushtagi	Hirebannigol	Yelburthi	0.08598	19131	1.00000	1	0.58476	10733	0.36909	18399
Tumakuru	Koratagere	Theetha	Melehalli	0.09228	18455	1.00000	1	0.54479	19717	0.36907	18400
Mandya	Maddur	Alur	Kabbare	0.10543	16976	1.00000	1	0.47670	25826	0.36903	18401
Raichur	Lingsugur	Gorebal	Yargunti	0.08645	19088	1.00000	1	0.58130	11624	0.36903	18402
Chamarajanagara	Chamarajanagara	Goolipura	Boodamballi	0.10690	16810	1.00000	1	0.47007	26034	0.36902	18403
Hassan	Channarayapatna	Jambur	Hulikere	0.08338	19395	1.00000	1	0.60258	6307	0.36900	18404
Chitradurga	Challakere	Oblapura	Donehalli	0.09357	18294	1.00000	1	0.53692	20932	0.36899	18405
Bidar	Basavakalyan	Yerbagh	Pandargera	0.08783	18957	1.00000	1	0.57196	13990	0.36899	18406
Chikkaballapura	Sidlaghatta	S devaganahalli	Yarranagenahalli	0.08767	18978	1.00000	1	0.57294	13740	0.36897	18407
Dharwad	Kalghatgi	Devikoppa	Galaginakatti	0.08939	18775	1.00000	1	0.56193	16341	0.36897	18408
Kalaburagi	Kalaburagi	Savalgi (b)	Bablad sindagi	0.08081	19636	1.00000	1	0.62152	2311	0.36895	18409
Kolar	Bangarapet	Hulkuru	Betkur	0.09662	17963	1.00000	1	0.51973	23081	0.36893	18410
Bengaluru Rural	Doddaballapur	Sasalu	Todalabande	0.08024	19684	1.00000	1	0.62553	13	0.36887	18411
Hassan	Hole Narsipur	Odanahalli	Muddanahalli	0.09433	18214	1.00000	1	0.53211	21619	0.36887	18412

Chikkaballapura	Gauribidanur	Pura	Guvvalahalli	0.09157	18533	1.00000	1	0.54806	19141	0.36886	18413
Hassan	Arkalgud	Rudrapatna	Anandoor	0.08709	19031	1.00000	1	0.57620	12946	0.36885	18414
Kalaburagi	Sedam	Malkhed	Bhimnagar	0.08990	18728	1.00000	1	0.55816	17155	0.36884	18415
Chikkamagalur	Tarikere	Chikkanvangala	Siragalipura	0.08325	19406	1.00000	1	0.60271	6281	0.36884	18416
Mysuru	Krishnarajanagara	Munjanahalli	Chikkabherya	0.09348	18305	0.94501	25272	0.56800	14907	0.36883	18417
Hassan	Arsikere	Shanegere	Hosahalli	0.08659	19073	1.00000	1	0.57946	12103	0.36883	18418
Kolar	Bangarapet	Vengasandra	Lakshmisagar	0.09921	17668	1.00000	1	0.50566	24338	0.36881	18419
Chitradurga	Hiriyur	Maradihalli	Talavatti	0.09889	17709	0.94501	25272	0.53681	20944	0.36881	18420
Davanagere	Channagiri	Maravanji	Maravanji	0.08412	19325	1.00000	1	0.59636	7792	0.36881	18421
Belagavi	Ramdurg	HANAMAPUR	UMATAR	0.09176	18508	1.00000	1	0.54660	19414	0.36878	18422
Raichur	Lingsugur	Khairwadgi	Hanumangudda(hosur)	0.09849	17751	1.00000	1	0.50915	24066	0.36876	18423
Hassan	Sakleshpur	Kyamanahalli	Dabbegadde	0.08017	19694	1.00000	1	0.62553	13	0.36876	18424
Koppal	Gangawati	Kardona	Wadki	0.08085	19629	1.00000	1	0.62018	2691	0.36875	18425
Gadag	Mundargi	Shivajinagar	Shingatarayankere	0.11342	16002	0.97289	22344	0.45438	26376	0.36875	18426
Koppal	Kushtagi	Kyadiguppa	Gotagi	0.10372	17150	0.94501	25272	0.51146	23890	0.36872	18427
Kolar	Mulbagal	Mudiyanur	Gujjamarandahalli	0.08649	19087	1.00000	1	0.57961	12065	0.36872	18428
Yadgir	Yadgir	Azalapur	Badepalli	0.11767	15486	0.97289	22344	0.43788	26583	0.36871	18429
Kalaburagi	Sedam	Dugnoor	Bilkal	0.09944	17633	1.00000	1	0.50398	24455	0.36869	18430
Kalaburagi	Chitapur	Tonshanhalli(s)	Taranhalli	0.08886	18843	1.00000	1	0.56395	15881	0.36868	18431
Kolar	Srinivasapur	Somayajalapalli	Pegalapalli	0.09012	18709	1.00000	1	0.55598	17620	0.36866	18432
Bagalkot	Badami	Halkurki	Hiremuchalagudda	0.09036	18679	1.00000	1	0.55446	17948	0.36865	18433
Bidar	Bidar	Ashtoor	Ghumma	0.08153	19565	1.00000	1	0.61456	3865	0.36865	18434
Chitradurga	Hiriyur	Metikurke	Giddaobanahalli	0.09015	18707	1.00000	1	0.55573	17682	0.36864	18435
Bagalkot	Badami	Halkurki	Halakurki	0.09953	17623	0.88662	26621	0.56767	14986	0.36863	18436
Bidar	Bhalki	Talwada (k)	Dharajwadi	0.08311	19422	1.00000	1	0.60274	6274	0.36863	18437
Yadgir	Yadgir	Putpak	Dantapur	0.10284	17258	1.00000	1	0.48707	25432	0.36862	18438
Tumakuru	Gubbi	Hosahalli.g	Kattiginahalli	0.08699	19043	0.97289	22344	0.59183	8935	0.36862	18439
Bagalkot	Hungund	Huvinahalli	Huvinahalli	0.08389	19347	1.00000	1	0.59696	7628	0.36860	18440
Raichur	Lingsugur	Narakaladinni	Julgudda	0.09960	17617	1.00000	1	0.50286	24531	0.36860	18441
Belagavi	Bilahongal	SANGOLLI	SANGOLLI	0.11523	15774	0.79099	26971	0.54945	18886	0.36860	18442
Hassan	Channarayapatna	Jambur	Jambur	0.09358	18289	1.00000	1	0.53515	21185	0.36860	18443
Kolar	Bangarapet	Sundrapalya	Pillagondanahalli	0.09066	18640	0.97289	22344	0.56780	14957	0.36860	18444
Shivamogga	Shivamogga	Agasavalli	Basavapura	0.09111	18591	1.00000	1	0.54962	18850	0.36859	18445
Gadag	Ron	Hirehal	Balgod	0.10745	16740	1.00000	1	0.46602	26139	0.36859	18446
Bagalkot	Badami	Kaknur	Karalakoppa	0.08065	19649	1.00000	1	0.62078	2525	0.36856	18447
Bidar	Bidar	Sirimandal	Kangathi	0.08733	19007	1.00000	1	0.57322	13672	0.36855	18448

Belagavi	Bilahongal	HOLINAGALAPUR	HOLINAGALA PUR	0.08714	19024	1.00000	1	0.57437	13408	0.36853	18449
Gadag	Shirahatti	Adaralli	Nadigatti	0.11336	16013	1.00000	1	0.44146	26534	0.36851	18450
Davanagere	Harapanahalli	Gundagatti	Kambatrahalli	0.08624	19108	1.00000	1	0.58019	11911	0.36849	18451
Hassan	Belur	Kesagodu	Rajanahalli	0.09910	17681	1.00000	1	0.50489	24389	0.36849	18452
Bagalkot	Hungund	Huvinahalli	Ramathal	0.08811	18929	1.00000	1	0.56781	14955	0.36847	18453
Bidar	Bhalki	Beeri (k)	Beeri (k)	0.08166	19556	1.00000	1	0.61256	4266	0.36845	18454
Mandya	Malavalli	Agasanapura	Jogipura	0.09848	17756	1.00000	1	0.50791	24168	0.36845	18455
Belagavi	Raybag	ITNAL	ITANAL	0.10345	17183	0.88662	26621	0.54527	19629	0.36843	18456
Haveri	Hangal	Sammasgi	Sringeri	0.08443	19284	1.00000	1	0.59230	8828	0.36843	18457
Haveri	Hirekerur	Aladageri	Aladageri	0.08368	19366	0.97289	22344	0.61417	3935	0.36841	18458
Tumakuru	Pavagada	Arasikere	Jangamarahalli	0.09452	18196	1.00000	1	0.52883	22062	0.36836	18459
Vijayapura	Indi	Tadavalaga	Tadavalga	0.09857	17741	0.94501	25272	0.53647	21001	0.36833	18460
Uttara Kannada	Sirsi	Yadalli	Mundagesar	0.09058	18652	1.00000	1	0.55150	18492	0.36829	18461
Bidar	Bhalki	Kosam	Kosam	0.08569	19169	0.97289	22344	0.59909	7098	0.36826	18462
Vijayapura	Basavana Bagevadi	Hunashyal (p.b.)	Karibhanthnal	0.09642	17981	1.00000	1	0.51790	23258	0.36824	18463
Haveri	Hirekerur	Kod	Chikka mattur	0.08151	19569	1.00000	1	0.61248	4278	0.36822	18464
Kalaburagi	Aland	Belamogi	Belamogi	0.11228	16159	0.82705	26912	0.53759	20830	0.36821	18465
Bidar	Bhalki	Saigaon	Saigaon	0.08705	19032	1.00000	1	0.57339	13626	0.36819	18466
Davanagere	Jagalur	Kechchenahalli	Kelagote	0.08712	19027	1.00000	1	0.57278	13790	0.36816	18467
Ballari	Hadagalli	K. Ayyanahalli	Thippapura	0.10303	17235	0.97289	22344	0.49781	24858	0.36816	18468
Chamarajanagara	Chamarajanagara	Badanaguppe	Bedarapura	0.11233	16152	1.00000	1	0.44420	26503	0.36815	18469
Chitradurga	Chitradurga	Hallur	Kurubarahalli	0.09147	18542	0.91628	26216	0.59521	8076	0.36813	18470
Chikkaballapura	Chikkaballapura	Addagal	Bandahalli	0.07982	19734	1.00000	1	0.62495	1046	0.36812	18471
Raichur	Lingsugur	Neeralkera	Neeralkera	0.08780	18961	1.00000	1	0.56811	14882	0.36810	18472
Vijayapura	Basavana Bagevadi	Wadawadagi	Nagaralhuli	0.08734	19005	1.00000	1	0.57097	14224	0.36808	18473
Chitradurga	Holalkere	Upparigenahalli	Nandanahosur	0.09047	18666	1.00000	1	0.55121	18554	0.36808	18474
Vijayapura	Indi	Padanur	Padanur	0.08910	18810	0.97289	22344	0.57523	13189	0.36807	18475
Chitradurga	Holalkere	B. Durga	Hirekandavadi	0.09308	18360	0.97289	22344	0.55058	18678	0.36806	18476
Vijayapura	Indi	Chavadihal	Choragi	0.09375	18261	0.97289	22344	0.54660	19413	0.36805	18477
Mysuru	Hunsur	Moduru	Madapura	0.09922	17665	1.00000	1	0.50248	24563	0.36805	18478
Bidar	Basavakalyan	Gadigondgaon	Devnal	0.11246	16133	1.00000	1	0.44333	26515	0.36805	18479
Raichur	Lingsugur	Mattur	Mattur	0.09319	18348	1.00000	1	0.53497	21213	0.36804	18480
Tumakuru	Koratagere	Kuramkotte	Shambonahalli	0.09252	18427	1.00000	1	0.53876	20645	0.36803	18481
Gadag	Shirahatti	Adaralli	Adaralli	0.11686	15585	1.00000	1	0.42638	26700	0.36798	18482
Yadgir	Yadgir	Thangunda	Talak	0.11150	16265	0.97289	22344	0.45931	26279	0.36797	18483
Dharwad	Kalghatgi	Muttagi	Shivanagar	0.10266	17279	1.00000	1	0.48529	25512	0.36797	18484
Hassan	Hassan	Kowsika	Doddabasavanahalli	0.08384	19350	1.00000	1	0.59423	8318	0.36796	18485
Haveri	Hangal	Shirgoda	Ajagundikoppa	0.08902	18822	1.00000	1	0.55952	16861	0.36794	18486
Tumakuru	Koratagere	Voddagere	Malapanahalli	0.07988	19729	1.00000	1	0.62351	1614	0.36792	18487
Bidar	Humnabad	Sultanabad	Mugnoor	0.08919	18794	1.00000	1	0.55841	17102	0.36792	18488

Haveri	Ranibennur	Nadiharalalli	Nadiharalalli	0.08181	19541	1.00000	1	0.60875	5030	0.36792	18489
Raichur	Lingsugur	Halkawatgi	Halkawatgi	0.09415	18235	1.00000	1	0.52886	22057	0.36790	18490
Vijayapura	Basavana Bagevadi	Wandal	Abbihal	0.09598	18031	1.00000	1	0.51870	23179	0.36787	18491
Vijayapura	Vijayapura	Lohagaon	Sevalalnagar	0.10507	17009	0.94501	25272	0.50132	24646	0.36785	18492
Kolar	Bangarapet	Gullahalli	Pura	0.08626	19103	1.00000	1	0.57700	12726	0.36785	18493
Chikkaballapura	Chintamani	Bhoomi setti halli	Kappalli	0.08029	19679	1.00000	1	0.61962	2813	0.36779	18494
Uttara Kannada	Sirsi	Dodnalli	Sirsi (rural)	0.07971	19745	1.00000	1	0.62409	1386	0.36778	18495
Vijayapura	Indi	Lalasangi	Lalasangi	0.09108	18598	0.97289	22344	0.56140	16452	0.36778	18496
Bagalkot	Hungund	Hire-shingangutti	Krishnapur	0.09166	18522	0.97289	22344	0.55779	17236	0.36777	18497
Tumakuru	Pavagada	Arasikere	Arasikere	0.08626	19102	1.00000	1	0.57661	12827	0.36776	18498
Raichur	Manvi	Mallat	Malat	0.11270	16103	1.00000	1	0.44135	26538	0.36776	18499
Haveri	Ranibennur	Kotihal	Nitapalli	0.08177	19545	1.00000	1	0.60810	5154	0.36773	18500
Belagavi	Bilahongal	TIGADOLLI	TEGUR	0.08698	19047	1.00000	1	0.57168	14057	0.36772	18501
Kolar	Mulbagal	Emmenatha	Majara attikunte	0.09514	18140	1.00000	1	0.52248	22807	0.36769	18502
Chamarajanagara	Chamarajanagara	Maleyur	Mudnakodu	0.10010	17572	1.00000	1	0.49651	24937	0.36766	18503
Raichur	Lingsugur	Medikinhal	Medikinhal	0.09778	17830	1.00000	1	0.50820	24148	0.36765	18504
Bagalkot	Bagalkot	Sutagundar	Sutagundar	0.11760	15491	0.78835	26998	0.53595	21071	0.36763	18505
Mandya	Shrirangapattana	Belagola	Yadathittu	0.07942	19764	1.00000	1	0.62553	13	0.36761	18506
Gadag	Nargund	Surkod	Surkod	0.10065	17510	0.97289	22344	0.50715	24226	0.36757	18507
Kolar	Srinivasapur	Nanbihalli	Chowdanahalli	0.09371	18269	1.00000	1	0.52986	21931	0.36754	18508
Tumakuru	Sira	Baragur	Baragur	0.08927	18788	1.00000	1	0.55607	17605	0.36751	18509
Chikkamagalur	Kadur	Vokkalagere	M.kodihalli	0.08975	18746	1.00000	1	0.55307	18210	0.36751	18510
Tumakuru	Gubbi	Changavi	Nettikere	0.08032	19673	1.00000	1	0.61790	3207	0.36750	18511
Kalaburagi	Chitapur	Bhunkur	Mutga	0.09880	17716	0.97289	22344	0.51636	23416	0.36750	18512
Vijayapura	Basavana Bagevadi	Yarnal	Nandihal p.u.	0.08770	18975	1.00000	1	0.56595	15374	0.36750	18513
Tumakuru	Turuvekere	Dabbehatta	Guralamata	0.09619	18003	1.00000	1	0.51583	23486	0.36746	18514
Vijayapura	Basavana Bagevadi	Byakod	Jayawadgi	0.08720	19014	1.00000	1	0.56897	14676	0.36746	18515
Tumakuru	Kunigal	Yeliyur	Bukkasagara	0.09272	18407	1.00000	1	0.53508	21197	0.36746	18516
Chitradurga	Hosadurga	Guddadanageralaker	Madhure	0.09167	18520	1.00000	1	0.54119	20273	0.36744	18517
Haveri	Shiggaon	Hungund	Hanakanahalli	0.08404	19332	1.00000	1	0.59030	9302	0.36743	18518
Bengaluru Rural	Hosakote	Doddahullur	Hullur amanikere	0.08550	19186	1.00000	1	0.58016	11917	0.36743	18519
Bagalkot	Bilgi	Budhihal(s.h)	Bavalatti	0.09200	18483	1.00000	1	0.53913	20572	0.36742	18520
Raichur	Lingsugur	Kalapur	Aidahal	0.08489	19242	1.00000	1	0.58427	10859	0.36741	18521
Kolar	Kolar	Muduvathi	Dandiganahalli	0.09489	18160	1.00000	1	0.52262	22793	0.36740	18522
Bagalkot	Badami	Khanapur s.k.	Kulageri	0.10825	16649	0.91628	26216	0.49993	24734	0.36739	18523
Mandya	Mandya	Chandagalu	Chikkakothagere	0.08963	18760	1.00000	1	0.55316	18193	0.36737	18524
Kolar	Srinivasapur	Yeldur	Arikere	0.09359	18287	0.97289	22344	0.54450	19750	0.36737	18525
Yadgir	Yadgir	Saidapur	Kyathanhalli	0.10649	16846	1.00000	1	0.46554	26146	0.36736	18526
Chamarajanagara	Chamarajanagara	Kuderu	Heggavadi	0.09975	17606	1.00000	1	0.49698	24912	0.36735	18527

Yadgir	Shorapur	Arakera(j)	Sadab	0.09448	18200	1.00000	1	0.52465	22570	0.36735	18528
Davanagere	Jagalur	Kondadahalli	Channapura	0.08885	18847	0.94501	25272	0.59028	9310	0.36732	18529
Chikkamagalur	Mudigere	Hanthuru	Halekere estate	0.07922	19792	1.00000	1	0.62553	13	0.36731	18530
Tumakuru	Madhugiri	Kodigenahalli	Kodigenahalli	0.09021	18706	0.97289	22344	0.56463	15712	0.36730	18531
Yadgir	Yadgir	Chinakhar	Bettadhalli	0.09516	18138	1.00000	1	0.52072	22972	0.36729	18532
Kalaburagi	Chincholi	Gadikeshwar	Gadikeshwar	0.09598	18030	0.97289	22344	0.53059	21833	0.36728	18533
Raichur	Raichur	Mamdapur	Nelhal	0.10013	17565	1.00000	1	0.49476	25051	0.36728	18534
Hassan	Arsikere	Puralehalli	Maratagere	0.08779	18962	1.00000	1	0.56431	15792	0.36727	18535
Tumakuru	Kunigal	Dhosahalli	Madappanahalli	0.07957	19754	1.00000	1	0.62260	1950	0.36727	18536
Shivamogga	Hosanagara	M.guddekoppa	Mavinakoppa	0.07920	19795	1.00000	1	0.62553	13	0.36727	18537
Yadgir	Yadgir	Balichakkar	Balichakkar	0.12780	14192	0.79099	26971	0.49002	25293	0.36726	18538
Haveri	Hirekerur	Chikkerur	Jyavalli	0.08528	19201	0.97289	22344	0.59698	7624	0.36724	18539
Chikkamagalur	Kadur	Pura	Rampura	0.07936	19774	1.00000	1	0.62390	1458	0.36721	18540
Chitradurga	Challakere	Belagere	Jadekunte	0.08400	19335	1.00000	1	0.58942	9542	0.36720	18541
Yadgir	Yadgir	Ramasamudra	Ramasamudra	0.10651	16844	0.94501	25272	0.49189	25195	0.36720	18542
Tumakuru	Pavagada	Gujjanadu	Konanakurike	0.08739	19001	1.00000	1	0.56648	15246	0.36718	18543
Tumakuru	Kunigal	Yeliyur	A. Hosahalli	0.08431	19303	1.00000	1	0.58720	10129	0.36718	18544
Vijayapura	Muddebihal	Kolur	Banoshi	0.08492	19241	1.00000	1	0.58285	11238	0.36716	18545
Chikkaballapura	Sidlaghatta	Ganjigunte	Vemagallu	0.09586	18051	1.00000	1	0.51633	23419	0.36716	18546
Hassan	Hole Narsipur	Malali	Karaganahalli	0.09659	17967	1.00000	1	0.51234	23802	0.36714	18547
Belagavi	Gokak	TALAKATNAL	TALAKATNAL	0.09504	18151	0.97289	22344	0.53507	21200	0.36711	18548
Gadag	Shirahatti	Magadi	Holalapur	0.10355	17171	1.00000	1	0.47773	25797	0.36709	18549
Tumakuru	Sira	Melukunte	Hanumanahalli	0.09795	17807	1.00000	1	0.50487	24391	0.36705	18550
Tumakuru	Tiptur	Dasarighatta	Hogavanaghatta	0.09065	18641	1.00000	1	0.54540	19603	0.36703	18551
Yadgir	Yadgir	Bandhalli	Yedhalli	0.10266	17280	0.97289	22344	0.49497	25039	0.36702	18552
Raichur	Raichur	Naddigaddimalkapur	Naddigaddimalkapur	0.11761	15489	1.00000	1	0.42029	26748	0.36700	18553
Bengaluru Rural	Nelamangala	Aresinakunte	Jakkasandra	0.07927	19785	1.00000	1	0.62353	1605	0.36699	18554
Gadag	Ron	Hosalli	Kalkapur	0.10336	17200	1.00000	1	0.47817	25779	0.36698	18555
Kalaburagi	Jevargi	Nelogi	Nelogi	0.09806	17798	0.91628	26216	0.54986	18816	0.36694	18556
Vijayapura	Basavana Bagevadi	Markabbinahalli	Bommanahalli	0.07939	19767	1.00000	1	0.62228	2067	0.36693	18557
Ballari	Kudligi	Hirehegdal	Boppalapur	0.13799	12955	1.00000	1	0.35802	26969	0.36693	18558
Chamarajanagar	Kollegala	Chikkamalapura	Uddanur	0.09002	18722	1.00000	1	0.54875	19018	0.36692	18559
Ramanagara	Magadi	Sathanur	Kondahalli	0.09765	17843	1.00000	1	0.50584	24324	0.36691	18560
Kalaburagi	Chincholi	Shadipur	Shadipur	0.10139	17424	0.97289	22344	0.50076	24677	0.36691	18561
Ramanagara	Channapatna	Mandya bommanayakanahalli	Kadaramangala	0.09419	18232	1.00000	1	0.52441	22594	0.36691	18562
Bagalkot	Badami	Katageri	Konkanakoppa	0.09564	18076	1.00000	1	0.51638	23414	0.36688	18563

Tumakuru	Sira	Chinnenahalli	Chinnenahalli	0.09320	18346	1.00000	1	0.52986	21932	0.36688	18564
Bengaluru Rural	Hosakote	Shivanapura	D.setthalli	0.07927	19784	1.00000	1	0.62294	1838	0.36687	18565
Kalaburagi	Aland	Sarasamba	Sarasamba	0.08971	18751	0.94501	25272	0.58249	11323	0.36687	18566
Koppal	Yelburga	Hire wankal kunta	Yapaldinni	0.10089	17480	0.97289	22344	0.50304	24516	0.36687	18567
Haveri	Savanur	Hiremaralihalli	Chikkamaralihalli	0.08770	18974	0.94501	25272	0.59579	7935	0.36686	18568
Bagalkot	Mudhol	Dadnatti	Kanasageri	0.09122	18579	1.00000	1	0.54129	20261	0.36686	18569
Haveri	Ranibennur	Antaravalli	Aladakatti	0.08239	19489	1.00000	1	0.59919	7074	0.36684	18570
Chamarajanagara	Chamarajanagara	Yaraganhalli	Achattipura	0.10138	17425	1.00000	1	0.48692	25440	0.36684	18571
Koppal	Kushtagi	Kilarhatti	Kalmalli	0.09570	18069	0.97289	22344	0.53016	21890	0.36683	18572
Chamarajanagara	Chamarajanagara	Santhemarahalli	Kavudavadi	0.12050	15125	1.00000	1	0.40954	26809	0.36680	18573
Yadgir	Yadgir	Kalebelgunda	Kale-belgunda	0.10433	17087	0.97289	22344	0.48616	25479	0.36679	18574
Kalaburagi	Sedam	Sindhnamadu	Kachwar	0.10467	17051	0.97289	22344	0.48452	25540	0.36677	18575
Hassan	Arsikere	Shankaranahalli	Ranganathapura	0.08219	19510	1.00000	1	0.60022	6848	0.36675	18576
Kolar	Malur	Chickkakuntur	Byrathanahallipura	0.09113	18588	1.00000	1	0.54132	20254	0.36675	18577
Kalaburagi	Kalaburagi	Saradagi b	Naddisinur	0.09437	18210	1.00000	1	0.52266	22786	0.36673	18578
Uttara Kannada	Siddapur	Koralkai (hadukatta)	Malvajaddi	0.09657	17969	1.00000	1	0.51073	23934	0.36673	18579
Belagavi	Savadathi	HOOLIKATTI	MANIKATTI	0.09511	18144	1.00000	1	0.51844	23204	0.36670	18580
Chikkamagalur	Mudigere	Samse	Kalakodu	0.09184	18500	0.97289	22344	0.55177	18436	0.36668	18581
Belagavi	Savadathi	MARAKUMBI	CHIKKOPPA K.M.	0.09049	18661	0.94501	25272	0.57652	12859	0.36668	18582
Mandya	Malavalli	Dhanaguru	Dabbahalli	0.09812	17794	1.00000	1	0.50239	24572	0.36666	18583
Mandya	Nagamangala	Arni	Manchenahalli	0.09007	18713	1.00000	1	0.54725	19286	0.36666	18584
Kalaburagi	Afzalpur	Udchan	Udchan	0.09462	18190	1.00000	1	0.52097	22951	0.36665	18585
Belagavi	Gokak	Madaval	IRANATTTI	0.09309	18358	0.94501	25272	0.56024	16700	0.36664	18586
Tumakuru	Madhugiri	Rantavalalu	Badaobanahalli	0.08002	19711	1.00000	1	0.61577	3643	0.36662	18587
Ramanagara	Magadi	Thippasandra	Machohalli	0.10417	17103	0.97289	22344	0.48616	25478	0.36661	18588
Chitradurga	Holkere	Malladihalli	Kengunte	0.08121	19595	0.97289	22344	0.62359	1582	0.36661	18589
Mandya	Pandavapura	Narayanapura	Kadaba	0.09333	18323	1.00000	1	0.52788	22189	0.36660	18590
Chitradurga	Challakere	Chowluru	Thimmananahalli	0.08405	19329	1.00000	1	0.58562	10516	0.36648	18591
Raichur	Devadurga	Kyadigera	Kyadigera	0.09887	17710	1.00000	1	0.49781	24856	0.36647	18592
Hassan	Channarayapatna	Noranakki	Kagganti kaval	0.08052	19660	1.00000	1	0.61114	4525	0.36646	18593
Hassan	Channarayapatna	S.shivara	Yachanaghatta	0.08362	19373	1.00000	1	0.58814	9878	0.36637	18594
Shivamogga	Tirthahalli	Megaravalli	Hanasa	0.08125	19591	1.00000	1	0.60525	5719	0.36637	18595
Tumakuru	Madhugiri	Dodderi	Adavikatanahalli	0.08165	19557	1.00000	1	0.60231	6362	0.36637	18596
Gadag	Mundargi	Jantli -shirur	Jantli	0.10888	16575	0.90752	26526	0.49765	24870	0.36636	18597
Vijayapura	Basavana Bagevadi	Wadawadagi	Hulabenchi	0.08434	19297	1.00000	1	0.58306	11187	0.36636	18598

Mysuru	Krishnarajanagara	Ankanahalli	Natanahalli	0.07905	19804	1.00000	21938	0.62197	2164	0.36635	18599
Bagalkot	Badami	Kendur (kutkanakeri)	Kutkanakeri	0.08840	18890	1.00000	1	0.55616	17581	0.36634	18600
Chikkaballapura	Gauribidanur	Kurudi	Dronakunte	0.09849	17754	1.00000	1	0.49916	24782	0.36633	18601
Raichur	Sindhur	Ramathanhal	Banniganur	0.09926	17656	1.00000	1	0.49526	25025	0.36633	18602
Vijayapura	Vijayapura	Bolachikkalaki	Katral	0.09544	18098	0.97289	22344	0.52938	21981	0.36632	18603
Raichur	Sindhur	Tidgol	Kaniganhalu	0.09879	17717	1.00000	1	0.49730	24890	0.36625	18604
Kalaburagi	Sedam	Lingamapally	Ernapalli	0.10010	17573	1.00000	1	0.49081	25260	0.36625	18605
Mandya	Nagamangala	Haradanahalli	Tolasikombri	0.09385	18256	1.00000	1	0.52349	22688	0.36625	18606
Belagavi	Savadathi	SUTAGATTI	SUTAGATTI	0.08527	19203	0.97289	22344	0.59217	8860	0.36624	18607
Belagavi	Gokak	Dandapur	DANDAPUR	0.09624	17995	1.00000	1	0.51038	23985	0.36623	18608
Shivamogga	Sorab	Bennur	Kamaruru	0.08904	18816	1.00000	1	0.55138	18519	0.36617	18609
Vijayapura	Basavana Bagevadi	Donur	Yambatnal	0.08700	19041	0.97289	22344	0.58002	11956	0.36617	18610
Raichur	Sindhur	Gunda	Hogernhal	0.09277	18400	1.00000	1	0.52919	22010	0.36616	18611
Bagalkot	Jamkhandi	Linagnoor	Linganur	0.10782	16697	0.79842	26962	0.57015	14419	0.36614	18612
Bidar	Bhalki	Malchapur	Malchapur	0.08604	19126	1.00000	1	0.57041	14346	0.36612	18613
Hassan	Channarayapatna	Mathigatta	Sorekayipura	0.08121	19596	1.00000	1	0.60428	5923	0.36611	18614
Kalaburagi	Sedam	Kanagadda	Gangarawalpalli	0.08585	19147	1.00000	1	0.57158	14077	0.36611	18615
Tumakuru	Tumakuru	Honnudike	Cholamballi	0.08487	19243	1.00000	1	0.57817	12448	0.36611	18616
Belagavi	Bilahongal	Chikkabagewadi	BENACHINAM ARDI	0.08451	19277	1.00000	1	0.58070	11798	0.36611	18617
Shivamogga	Hosanagara	Arasalu	Basavapura	0.07844	19867	1.00000	1	0.62553	13	0.36609	18618
Haveri	Ranibennur	Rahutanakatti	Ranibennur (rural)	0.09601	18024	1.00000	1	0.51095	23920	0.36607	18619
Belagavi	Ramdurg	Sunnahal	ARIBENCHI	0.08806	18933	1.00000	1	0.55704	17403	0.36606	18620
Kalaburagi	Chitapur	Kandagol	Savathkhed	0.09061	18647	1.00000	1	0.54134	20253	0.36606	18621
Kalaburagi	Aland	Yelsangi	Yelsangi	0.08976	18744	0.97289	22344	0.56160	16410	0.36604	18622
Chikkaballapura	Gauribidanur	Darinayakanapalya	Vaddenahalli	0.09687	17938	1.00000	1	0.50631	24291	0.36604	18623
Koppal	Yelburga	Vajra bandi	Konasagar	0.08113	19608	1.00000	1	0.60448	5887	0.36603	18624
Tumakuru	Gubbi	Kunnala	Jeeganahalli	0.08145	19576	1.00000	1	0.60199	6442	0.36601	18625
Mandya	Malavalli	Hadli	Koonanapura	0.09890	17707	1.00000	1	0.49577	24986	0.36601	18626
Koppal	Gangawati	Hire khed	Katapur (khalsa)	0.08864	18870	1.00000	1	0.55310	18204	0.36600	18627
Tumakuru	Turuvekere	Manichendur	Mallur	0.09132	18563	1.00000	1	0.53687	20935	0.36600	18628
Kolar	Bangarapet	Srinivasasandra	Bennavara	0.08272	19454	1.00000	1	0.59259	8747	0.36598	18629
Kalaburagi	Afzalpur	Bidnur	Hawanur	0.10413	17108	0.94501	25272	0.49811	24836	0.36597	18630
Kalaburagi	Sedam	Adki	Gopanapalli(k)	0.08119	19599	0.97289	22344	0.62051	2601	0.36596	18631
Vijayapura	Vijayapura	Honawad	Honawad	0.12046	15131	0.75643	27006	0.53764	20825	0.36590	18632
Tumakuru	Sira	Baragur	Kadarehalli	0.07904	19806	1.00000	1	0.61980	2780	0.36590	18633
Tumakuru	Turuvekere	Hadavanahalli	Appasandra	0.09717	17910	0.88662	26621	0.56857	14757	0.36589	18634
Vijayapura	Sindgi	-	Sindgi (rural) *	0.08228	19500	1.00000	1	0.59527	8056	0.36588	18635
Uttara Kannada	Sirsi	Sugavi	Gadgeri	0.09542	18101	0.97289	22344	0.52759	22228	0.36587	18636

Vijayapura	Vijayapura	Baratagi	Hanchinal(ph)	0.08266	19460	1.00000	1	0.59248	8783	0.36586	18637
Chamarajanagar	Gundlupet	Alathur	Manchahalli	0.10274	17269	1.00000	1	0.47665	25829	0.36585	18638
Chikkaballapura	Sidlaghatta	Abbaludu	Gudihalli	0.09645	17975	1.00000	1	0.50767	24189	0.36584	18639
Ballari	Hagaribommanahalli	Hampasagar	Yenagi basapura	0.11007	16430	0.97289	22344	0.45726	26320	0.36584	18640
Vijayapura	Vijayapura	Kumathe	Kumathe	0.09571	18068	0.97289	22344	0.52578	22442	0.36583	18641
Bidar	Bidar	Chimkod	Chimkod	0.07978	19741	1.00000	1	0.61357	4051	0.36580	18642
Davanagere	Davanagere	Kurki	Hanumanahalli	0.08397	19339	0.97289	22344	0.59913	7089	0.36580	18643
Chitradurga	Hiriyur	Rangenhalli	Shidlaiahnakote	0.08844	18888	1.00000	1	0.55338	18153	0.36579	18644
Bagalkot	Badami	Hanapur.s.p.	Saraswathinagar	0.09776	17833	1.00000	1	0.50061	24686	0.36578	18645
Gadag	Mundargi	Bagewadi	Bagewadi	0.10944	16499	0.91628	26216	0.48804	25373	0.36578	18646
Kalaburagi	Kalaburagi	Kusnoor	Kusnoor (part)	0.10158	17394	1.00000	1	0.48172	25649	0.36577	18647
Belagavi	Gokak	Tigadi	TIGADI	0.09113	18589	0.97289	22344	0.55190	18408	0.36575	18648
Koppal	Yelburga	Gunhalu	Hunsihal	0.09038	18676	0.91628	26216	0.59078	9187	0.36575	18649
Haveri	Shiggaon	Hale bankapur	Mallanaikankoppa	0.08228	19502	1.00000	1	0.59452	8261	0.36572	18650
Belagavi	Belagavi	HOSA VANTAMARI	HALABHAVI	0.09211	18470	1.00000	1	0.53108	21764	0.36572	18651
Raichur	Lingsugur	Dignaikanbhavi	Dignaikanbhavi	0.09931	17651	1.00000	1	0.49254	25167	0.36572	18652
Belagavi	Athni	AIGALI	FADATARAWADI	0.09058	18653	1.00000	1	0.54000	20435	0.36571	18653
Bidar	Basavakalyan	Hulsoor	Soldabka	0.08515	19213	1.00000	1	0.57441	13398	0.36571	18654
Mysuru	Nanjangud	Hura	Hura	0.09866	17732	0.97289	22344	0.50951	24038	0.36569	18655
Haveri	Savanur	Hiremaralihalli	Hiremaralihalli	0.08954	18765	0.94501	25272	0.57793	12513	0.36569	18656
Bidar	Bhalki	Yenkura	Yenkura	0.08440	19290	1.00000	1	0.57939	12135	0.36567	18657
Koppal	Kushtagi	Manedhal	Manedhal	0.10233	17315	0.90752	26526	0.52654	22343	0.36567	18658
Davanagere	Honnali	Chinnikatte	Gundichatnahalli	0.07851	19859	1.00000	1	0.62262	1946	0.36564	18659
Bagalkot	Badami	Hoolageri	Yaragoppa inam	0.08427	19306	1.00000	1	0.58007	11944	0.36563	18660
Tumakuru	Koratagere	Vajjankurike	Yarapanahalli	0.10011	17568	0.81307	26955	0.60047	6801	0.36563	18661
Koppal	Yelburga	Watparvi (nelgeri)	Watparvi	0.09836	17769	0.94501	25272	0.52584	22433	0.36563	18662
Tumakuru	Turuvekere	Hullekere	Koppa	0.09944	17634	1.00000	1	0.49153	25226	0.36562	18663
Tumakuru	Chiknayakanhalli	Ramanahalli	Ajjigudde	0.08048	19662	0.97289	22344	0.62420	1336	0.36561	18664
Kalaburagi	Chitapur	Mugulnagaon	Maha nagar	0.08124	19594	1.00000	1	0.60153	6562	0.36560	18665
Belagavi	Athni	ARATAL	HALALLI	0.08571	19166	1.00000	1	0.57015	14418	0.36560	18666
Hassan	Hassan	Jagaravalli	Karekere kaval	0.07902	19808	1.00000	1	0.61840	3100	0.36559	18667
Vijayapura	Vijayapura	Bolachikkalaki	Bolachikkalaki	0.09886	17711	0.97289	22344	0.50799	24160	0.36558	18668
Mandya	Maddur	K. Bellur	Chunchagahalli	0.09596	18035	1.00000	1	0.50913	24067	0.36558	18669
Bidar	Bhalki	Mehkar	Bolegaon	0.08595	19136	0.97289	22344	0.58426	10862	0.36557	18670

Belagavi	Raybag	HUBBARWADI	HUBBARWADI	0.09196	18487	1.00000	1	0.53123	21740	0.36556	18671
Gadag	Shirahatti	Koganur	Aankali	0.09496	18155	1.00000	1	0.51436	23620	0.36554	18672
Raichur	Lingsugur	Mavinabhai	Kallilingsugur	0.09517	18135	1.00000	1	0.51320	23713	0.36553	18673
Vijayapura	Basavana Bagevadi	Narasalgi	Ivanagi	0.09062	18645	0.94501	25272	0.57031	14375	0.36553	18674
Tumakuru	Gubbi	Kadaba	Kadaba amanikere	0.09402	18243	1.00000	1	0.51946	23106	0.36553	18675
Raichur	Devadurga	Masarkal	Guntarhal	0.09764	17846	1.00000	1	0.50019	24717	0.36553	18676
Haveri	Ranibennur	Mudenur	Mustur	0.08287	19444	1.00000	1	0.58933	9563	0.36552	18677
Tumakuru	Tiptur	Gyaraghatta	Hanumanthapura	0.08550	19187	1.00000	1	0.57113	14182	0.36551	18678
Tumakuru	Chiknayakanhalli	Hoisalakatte	Boranakanive	0.09153	18537	1.00000	1	0.53331	21456	0.36546	18679
Kalaburagi	Kalaburagi	Bhopal tegnur	Itga ahmadabad	0.07840	19872	1.00000	1	0.62260	1949	0.36546	18680
Belagavi	Khanapur	Mohisett	MUNDWAD-PIMPALE	0.09180	18506	1.00000	1	0.53170	21672	0.36545	18681
Hassan	Channarayapatna	M.shivara	Somenahalli	0.08092	19624	1.00000	1	0.60303	6201	0.36543	18682
Hassan	Arsikere	Rangapura	Kadehalli	0.09181	18504	1.00000	1	0.53139	21719	0.36540	18683
Vijayapura	Vijayapura	Takkalaki	Hubanur	0.08985	18734	0.97289	22344	0.55799	17193	0.36537	18684
Tumakuru	Turuvekere	Hullekere	Machenahalli	0.08831	18902	1.00000	1	0.55221	18357	0.36535	18685
Haveri	Ranibennur	Kakol	Kakol	0.09034	18684	0.94501	25272	0.57107	14193	0.36532	18686
Vijayapura	Indi	Devarnimbaragi	Jeerankalgi	0.08872	18856	0.94501	25272	0.58147	11584	0.36532	18687
Chikkaballapura	Gauribidanur	Idagur	Balagere	0.11052	16375	1.00000	1	0.44107	26542	0.36530	18688
Tumakuru	Koratagere	Agrahara	Channapatna	0.08470	19260	1.00000	1	0.57549	13116	0.36529	18689
Vijayapura	Indi	Koluragi	Savalsang	0.10118	17448	0.90752	26526	0.53084	21798	0.36529	18690
Bengaluru Rural	Doddaballapur	Kanasavadi	Uddichikkanahalli	0.07994	19720	1.00000	1	0.60969	4835	0.36527	18691
Gadag	Shirahatti	Kadacol	Kadacol	0.10447	17074	1.00000	1	0.46637	26128	0.36523	18692
Kalaburagi	Chincholi	Halcher	Halcher	0.08679	19062	1.00000	1	0.56114	16519	0.36519	18693
Yadgir	Yadgir	Koulur	Koulur	0.10073	17497	0.94501	25272	0.51154	23882	0.36517	18694
Hassan	Hole Narsipur	Doddabyagathavalli	Hirehalli	0.10056	17520	1.00000	1	0.48417	25560	0.36516	18695
Bidar	Humnabad	Madargaon	Allura	0.08133	19586	1.00000	1	0.59858	7231	0.36514	18696
Mysuru	Krishnarajanagara	Chandagal	Cheernahalli	0.08931	18784	0.97289	22344	0.56028	16689	0.36514	18697
Mandya	Krishnarajpet	Ichanahalli	Ichanahalli	0.08363	19370	1.00000	1	0.58204	11447	0.36513	18698
Uttara Kannada	Karwar	Devalmakki	Nivli	0.07871	19840	1.00000	1	0.61846	3084	0.36513	18699
Kalaburagi	Kalaburagi	Basavapattana	Kawalga (k)	0.09048	18665	1.00000	1	0.53797	20772	0.36512	18700
Ballari	Hadagalli	Hagaranur	Hirekolachi	0.09847	17758	1.00000	1	0.49427	25081	0.36511	18701
Chitradurga	Hiriyur	Parasuramadevarakote	Benkanahalli	0.08321	19410	1.00000	1	0.58492	10697	0.36511	18702
Hassan	Channarayapatna	Tagadur	Rangapura	0.08373	19361	1.00000	1	0.58118	11656	0.36509	18703
Vijayapura	Muddebihal	Alur	Kesapur	0.08606	19123	1.00000	1	0.56542	15524	0.36508	18704

Kolar	Srinivaspur	Pulugurkote	Iladoni	0.10060	17519	1.00000	1	0.48367	25578	0.36507	18705
Dharwad	Kundgol	Yaraguppi	Mullahalli	0.08830	18903	1.00000	1	0.55094	18616	0.36505	18706
Bidar	Basavakalyan	Yerrandi	Yerandi	0.10157	17399	1.00000	1	0.47881	25760	0.36502	18707
Koppal	Koppal	Kalkera	Taad kanakapur	0.09529	18116	1.00000	1	0.51031	23990	0.36501	18708
Tumakuru	Madhugiri	Dodderi	Giriyammanapalya	0.08079	19639	1.00000	1	0.60187	6472	0.36500	18709
Davanagere	Channagiri	Hiregonigere	Chikkadevarahalli	0.09184	18501	0.91628	26216	0.57780	12547	0.36499	18710
Dharwad	Navalgund	Yamanur	Kumaragoppa	0.08250	19479	1.00000	1	0.58933	9568	0.36498	18711
Ramanagara	Kanakapura	Somedyanahalli	Kuthagondanahalli	0.10156	17401	1.00000	1	0.47871	25764	0.36498	18712
Kalaburagi	Aland	Dhangapur	Devanti	0.08898	18830	1.00000	1	0.54611	19498	0.36491	18713
Belagavi	Bilahongal	VANNUR	MASTAMARA RDI	0.09235	18448	0.97289	22344	0.54073	20332	0.36488	18714
Bagalkot	Jamkhandi	Golabavi	Kaltippi	0.09964	17614	1.00000	1	0.48753	25407	0.36488	18715
Tumakuru	Kunigal	Baagenahalli	Kempasagara	0.09398	18249	1.00000	1	0.51688	23356	0.36487	18716
Belagavi	Belagavi	RANGADHOLI	DHARANATTI	0.09377	18259	1.00000	1	0.51799	23249	0.36486	18717
Chitradurga	Hosadurga	Kainadu	Athimage	0.08091	19625	1.00000	1	0.60018	6862	0.36484	18718
Mandya	Krishnarajpet	Chowdenahalli	Settiahalli	0.08227	19504	1.00000	1	0.59013	9349	0.36481	18719
Bengaluru Rural	Nelamangala	Yentiganahalli	Sitaram bhattarapalya	0.07761	19943	1.00000	1	0.62553	13	0.36480	18720
Kodagu	Somvarpet	Kodlipet	Kelakodli	0.09030	18690	0.97289	22344	0.55253	18294	0.36478	18721
Tumakuru	Tiptur	Madihalli	Kanchaghatta	0.08329	19405	1.00000	1	0.58275	11264	0.36477	18722
Chitradurga	Challakere	Renukapura	Basapura	0.09189	18496	1.00000	1	0.52812	22160	0.36476	18723
Bagalkot	Badami	Kittali	Kalas	0.08267	19458	1.00000	1	0.58703	10169	0.36475	18724
Chitradurga	Holkere	Andanur	Dandigenahalli	0.08332	19403	1.00000	1	0.58241	11344	0.36474	18725
Gadag	Shirahatti	Hebbal	Chawdal	0.10256	17291	1.00000	1	0.47311	25939	0.36474	18726
Gadag	Shirahatti	Konchigeri	Chiksavanur	0.09497	18154	1.00000	1	0.51089	23926	0.36472	18727
Bengaluru Rural	Doddaballapur	Thippur	Sevanagara	0.08450	19278	1.00000	1	0.57416	13464	0.36472	18728
Raichur	Sindhur	Udbal (umli)	Sunkanur	0.09229	18454	1.00000	1	0.52567	22457	0.36471	18729
Belagavi	Ramdurg	K Chandargi	M.CHANDARGI	0.09065	18642	1.00000	1	0.53506	21202	0.36469	18730
Hassan	Sakleshpur	Kyanahalli	Kalaginamanchahalli	0.08419	19315	1.00000	1	0.57613	12964	0.36469	18731
Ballari	Siruguppa	Beerahalli	Vattumuruvani	0.10483	17033	1.00000	1	0.46264	26213	0.36468	18732
Vijayapura	Muddebihal	Mukihal	Mukihal	0.09089	18619	1.00000	1	0.53358	21408	0.36468	18733
Bagalkot	Hungund	Gorabal	Tondihal	0.08481	19251	1.00000	1	0.57181	14027	0.36467	18734
Chamarajanagar	Gundlupet	Bommanahalli	Ramaiahnapura	0.09841	17765	1.00000	1	0.49275	25153	0.36467	18735
Tumakuru	Chiknayakanhalli	Gandalu	Yagachihalli	0.09668	17956	1.00000	1	0.50152	24625	0.36465	18736
Davanagere	Davanagere	Kandagallu	Giddenahalli	0.08166	19555	1.00000	1	0.59363	8478	0.36462	18737

Chamarajanagara	Chamarajanagara	Erasavadi	Suthur	0.08080	19638	1.00000	1	0.59990	6918	0.36461	18738
Hassan	Arkalgud	Lakkur	Lakkur	0.08231	19496	1.00000	1	0.58881	9702	0.36459	18739
Mysuru	Mysuru	Maratikyanahalli	Jettihundi	0.08527	19202	1.00000	1	0.56830	14835	0.36458	18740
Haveri	Hirekerur	Kod	Shanakaranahalli-m-kod	0.07999	19715	1.00000	1	0.60571	5602	0.36455	18741
Uttara Kannada	Siddapur	Wajgod	Kelginmane	0.07745	19956	1.00000	1	0.62553	13	0.36455	18742
Hassan	Channarayapatna	Baragur	Alagodanahalli	0.08790	18952	1.00000	1	0.55119	18556	0.36455	18743
Chitradurga	Hosadurga	Madhure	Kappanaikanahalli	0.08948	18768	1.00000	1	0.54138	20248	0.36454	18744
Hassan	Arkalgud	Bychanahalli	Kallimuddanahalli	0.07985	19732	1.00000	1	0.60662	5415	0.36453	18745
Davanagere	Channagiri	Hebbalagere	Hebbalagere	0.08239	19490	1.00000	1	0.58787	9950	0.36451	18746
Tumakuru	Madhugiri	Chinnenahalli	Neelihalli	0.07743	19960	1.00000	1	0.62553	13	0.36451	18747
Haveri	Hirekerur	Nidanegila	Bannihatti	0.07980	19739	0.97289	22344	0.62381	1495	0.36450	18748
Tumakuru	Madhugiri	Reddihalli	Ayyanahalli	0.08478	19253	1.00000	1	0.57115	14174	0.36449	18749
Bidar	Humnabad	Mangalgi	Nagankera	0.08558	19178	1.00000	1	0.56579	15422	0.36449	18750
Vijayapura	Sindgi	Bagalur	Shirasgi	0.11022	16415	0.94501	25272	0.46490	26160	0.36448	18751
Haveri	Haveri	Belavigi	Neeralagi-m-guttal	0.08714	19025	0.97289	22344	0.57116	14171	0.36448	18752
Bagalkot	Badami	Anawal	Anawal	0.09875	17719	0.97289	22344	0.50394	24459	0.36447	18753
Chitradurga	Hiriyur	Madakarinaikanakote	Jodipura	0.09100	18605	1.00000	1	0.53197	21635	0.36445	18754
Kolar	Srinivasapur	Pulugurkote	Machuvripalli	0.08902	18823	1.00000	1	0.54359	19905	0.36441	18755
Tumakuru	Tiptur	Nagaraghatta	Haroghatta	0.07996	19718	1.00000	1	0.60516	5733	0.36440	18756
Mandya	Malavalli	Banduru	Kallarepura	0.09728	17889	0.97289	22344	0.51116	23911	0.36438	18757
Shivamogga	Shikaripur	Hosuru	Kenchigondanakoppa	0.10124	17438	1.00000	1	0.47786	25791	0.36437	18758
Raichur	Lingsugur	Kalapur	Jalibenchi	0.08481	19250	1.00000	1	0.57032	14373	0.36436	18759
Chikkaballapura	Chintamani	Korlaparathi	Changavarahalli	0.09100	18604	0.93281	26044	0.56980	14492	0.36435	18760
Uttara Kannada	Supa	Akheti	Palada	0.08885	18846	1.00000	1	0.54428	19788	0.36433	18761
Ballari	Hadagalli	Manyaramasalavada	Mannera masalavada	0.10148	17415	0.91628	26216	0.52006	23047	0.36432	18762
Hassan	Belur	Anughatta	Kanaguppe	0.08637	19092	1.00000	1	0.55982	16802	0.36431	18763
Tumakuru	Koratagere	Doddasaggere	Madya venkatapura	0.08963	18761	1.00000	1	0.53949	20507	0.36431	18764
Raichur	Manvi	Haravi	Chimlapur	0.10553	16963	1.00000	1	0.45813	26309	0.36430	18765
Chitradurga	Challakere	Bedareddihalli	Banjigere	0.08715	19022	1.00000	1	0.55474	17903	0.36429	18766
Bidar	Bidar	Ranjolkheni	Hochaknalli	0.09446	18203	1.00000	1	0.51174	23865	0.36428	18767
Tumakuru	Pavagada	Chikkahalli	Chikkahalli	0.09711	17915	0.97289	22344	0.51162	23875	0.36427	18768
Hassan	Hole Narsipur	Kodihalli	Vaddarahalli	0.08703	19037	1.00000	1	0.55536	17764	0.36426	18769

Hassan	Hole Narsipur	Doddakadanur	Annechakenahalli	0.09842	17763	1.00000	1	0.49104	25254	0.36425	18770
Davanagere	Jagalur	Mudahadadi	Bilichodu	0.08780	18960	0.97289	22344	0.56576	15432	0.36425	18771
Chitradurga	Chitradurga	Iyyanahalli	Baligatte	0.08466	19265	1.00000	1	0.57076	14266	0.36423	18772
Belagavi	Bilahongal	Budarkatti	BUDRAKATTI	0.10070	17503	0.82410	26925	0.58209	11433	0.36420	18773
Davanagere	Honnali	Haralahalli	Haralahalli	0.08969	18752	1.00000	1	0.53851	20683	0.36418	18774
Raichur	Sindhur	Devaragudi	Bommanhal - (ej)	0.09146	18543	1.00000	1	0.52805	22172	0.36418	18775
Shivamogga	Sagar	Ulluru	Hongodu	0.07719	19976	1.00000	1	0.62553	13	0.36413	18776
Belagavi	Savadathi	MALLUR	KAGIHAL	0.09201	18482	1.00000	1	0.52471	22566	0.36412	18777
Belagavi	Ramdurg	GONNAGAR	GONNAGAR	0.08576	19155	1.00000	1	0.56279	16164	0.36409	18778
Bagalkot	Badami	Belur	Dhanakashirur	0.09166	18523	1.00000	1	0.52656	22340	0.36409	18779
Koppal	Koppal	Ojanhalli	Chilwadgi	0.08854	18881	0.94501	25272	0.57678	12783	0.36408	18780
Raichur	Sindhur	Gudadur	Gonhal	0.09289	18385	1.00000	1	0.51940	23112	0.36405	18781
Belagavi	Bilahongal	NICHANAKI	NICHANAKI	0.08346	19390	0.97289	22344	0.59413	8343	0.36403	18782
Mandya	Pandavapura	Dodda byadarahalli	Thirumalapura	0.10099	17468	0.97289	22344	0.49099	25256	0.36403	18783
Chikkamagalur	Chikkamagalur	Kalasapura	Devagondanahalli	0.08507	19223	1.00000	1	0.56693	15142	0.36400	18784
Vijayapura	Vijayapura	Siddapur-k	Malakandevarahatti	0.08410	19327	0.97289	22344	0.58939	9548	0.36399	18785
Belagavi	Athni	Kannal	BANNUR	0.08134	19585	1.00000	1	0.59281	8683	0.36398	18786
Kolar	Kolar	Manigatta	Mathikunte	0.09235	18447	1.00000	1	0.52209	22844	0.36397	18787
Bagalkot	Bilgi	Chikkalagundi	Koppa(s.k)	0.09584	18054	1.00000	1	0.50301	24521	0.36395	18788
Tumakuru	Turuvekere	Kanathur	Habakanahalli	0.08530	19199	1.00000	1	0.56506	15616	0.36393	18789
Bidar	Aurad	Sonala	Horandi	0.07924	19791	1.00000	1	0.60826	5126	0.36392	18790
Vijayapura	Basavana Bagevadi	Dindawar	Dindawar	0.09059	18650	0.97289	22344	0.54681	19367	0.36390	18791
Vijayapura	Muddebihal	Bhantnur	Bhantnur	0.08381	19354	1.00000	1	0.57474	13313	0.36384	18792
Mandya	Krishnarajpet	Ballenahalli	Kabbalagerepura	0.08118	19600	1.00000	1	0.59331	8570	0.36384	18793
Bagalkot	Jamkhandi	Tamadaddi	Tamadaddi	0.09257	18420	1.00000	1	0.52028	23027	0.36383	18794
Kolar	Srinivaspur	Pulugurkote	Kotaballapalli	0.09048	18663	1.00000	1	0.53222	21603	0.36382	18795
Raichur	Devadurga	Malledevergud	Nagoli	0.11639	15641	1.00000	1	0.41373	26790	0.36381	18796
Chitradurga	Challakere	Thimmannanayakana kote	Gosikere kaval	0.08357	19378	1.00000	1	0.57616	12954	0.36381	18797
Belagavi	Ramdurg	Chunchunur	UJJINAKOPPA	0.09099	18607	1.00000	1	0.52917	22013	0.36380	18798
Vijayapura	Indi	Ingaldi	Ingaldi	0.09383	18258	0.97289	22344	0.52731	22266	0.36377	18799
Kalaburagi	Chitapur	Bhedsur	Bhedsur	0.08620	19114	1.00000	1	0.55841	17101	0.36376	18800
Tumakuru	Koratagere	Kolala	Mitrahalli	0.08418	19316	1.00000	1	0.57176	14040	0.36376	18801
Tumakuru	Tumakuru	Nidavalalu	Doddaguni	0.08498	19233	1.00000	1	0.56637	15278	0.36375	18802
Chitradurga	Chitradurga	Kogunde	Nandihalli	0.08508	19220	1.00000	1	0.56565	15457	0.36375	18803
Bagalkot	Badami	Neelgund	Timmapur s.n.	0.08461	19266	1.00000	1	0.56879	14710	0.36375	18804
Kalaburagi	Chitapur	Tonshanhalli(s)	Tonsinhalli	0.08173	19550	1.00000	1	0.58885	9691	0.36374	18805

Raichur	Devadurga	Kopper	Kopper	0.09644	17977	1.00000	1	0.49900	24788	0.36374	18806
Hassan	Belur	Arehalli	Malahalli	0.07685	20007	1.00000	1	0.62553	13	0.36360	18807
Belagavi	Bilahongal	HIRENANDIHALLI	CHIKKANADI HALLI	0.08448	19281	1.00000	1	0.56885	14697	0.36356	18808
Yadgir	Shahpur	Aikur	Aikur	0.09689	17932	0.97289	22344	0.50973	24025	0.36355	18809
Hassan	Arsikere	Rangapura	Neeragunda	0.08989	18731	0.97289	22344	0.54935	18911	0.36353	18810
Vijayapura	Vijayapura	Devar gennur	Mangalur	0.09761	17853	1.00000	1	0.49216	25181	0.36352	18811
Chitradurga	Hosadurga	Athimage	Iyalapura	0.07826	19888	1.00000	1	0.61383	4001	0.36352	18812
Ballari	Kudligi	Gudekote	Srikantapura thanda	0.13875	12836	1.00000	1	0.34614	26983	0.36350	18813
Koppal	Koppal	Kalkera	Budsettinhal	0.08239	19488	1.00000	1	0.58266	11289	0.36345	18814
Belagavi	Athni	Kannal	RAMATEERTH	0.08797	18943	1.00000	1	0.54575	19554	0.36344	18815
Belagavi	Raybag	Bendwad	GIRINAIKWAD I	0.08940	18773	1.00000	1	0.53697	20924	0.36344	18816
Kalaburagi	Chincholi	Degalmadi	Neemahosalli	0.08245	19482	1.00000	1	0.58220	11405	0.36344	18817
Chikkamagalur	Mudigere	Hesagal (belagola)	Karadagodu	0.07674	20017	1.00000	1	0.62553	13	0.36343	18818
Raichur	Devadurga	Mustur	Mustoor	0.09303	18366	1.00000	1	0.51595	23470	0.36343	18819
Raichur	Sindhnur	Kholabal	Hanchinhal (u)	0.09135	18558	1.00000	1	0.52542	22490	0.36342	18820
Chikkamagalur	Kadur	Yalambalse	Thippagondanah all	0.08316	19413	1.00000	1	0.57703	12718	0.36339	18821
Raichur	Manvi	Madlapur	Buddinni	0.11304	16051	1.00000	1	0.42448	26715	0.36338	18822
Shivamogga	Tirthahalli	Hadigallu	Kattekoppa	0.08054	19659	1.00000	1	0.59562	7980	0.36335	18823
Hassan	Arkalgud	Bychanahalli	Paramahamsa chakanahalli	0.08358	19376	1.00000	1	0.57393	13518	0.36335	18824
Chitradurga	Hosadurga	Sriramapura	Tandaga	0.09516	18136	1.00000	1	0.50410	24447	0.36335	18825
Vijayapura	Vijayapura	Makanapur	Makanapur	0.09853	17744	0.94501	25272	0.51512	23561	0.36334	18826
Tumakuru	Pavagada	Palavalli	Kenchaganahalli	0.09332	18329	1.00000	1	0.51391	23652	0.36331	18827
Davanagere	Channagiri	Garaga	Garaga	0.07711	19982	1.00000	1	0.62173	2236	0.36328	18828
Tumakuru	Turuvekere	Mayasandra	Anadagu	0.09578	18061	1.00000	1	0.50052	24691	0.36327	18829
Vijayapura	Basavana Bagevadi	Kudagi	Shankarnagar	0.07713	19981	1.00000	1	0.62149	2326	0.36326	18830
Tumakuru	Tiptur	Thadasur	Kallahalli	0.08254	19476	1.00000	1	0.58061	11813	0.36323	18831
Chikkaballapura	Chintamani	Hirekattigenahalli	Nidagurki	0.08267	19457	1.00000	1	0.57957	12076	0.36321	18832
Tumakuru	Tiptur	Eachanur	Eachanur	0.08860	18877	1.00000	1	0.54079	20327	0.36320	18833
Haveri	Hangal	Naregal	Naregal	0.09800	17801	0.85593	26812	0.57117	14170	0.36320	18834
Ramanagara	Magadi	Hanchikuppe	Savanadurga state forest	0.09525	18123	1.00000	1	0.50302	24519	0.36320	18835
Bagalkot	Bilgi	Sunag	Dattapura	0.09175	18509	1.00000	1	0.52212	22841	0.36319	18836
Ballari	Hospet	Hosur	Hosur	0.13221	13658	0.97289	22344	0.37243	26935	0.36318	18837
Shivamogga	Sorab	Kuppagadde	Thotlagondanak oppa	0.08738	19002	1.00000	1	0.54818	19122	0.36318	18838

Tumakuru	Madhugiri	Badavanahalli	Krishnapura	0.08315	19416	0.97289	22344	0.59213	8868	0.36317	18839
Tumakuru	Sira	Ramalingapura	Basavanahalli	0.08058	19654	1.00000	1	0.59437	8291	0.36316	18840
Gadag	Shirahatti	Tarikoppa	Tarikoppa	0.09715	17911	1.00000	1	0.49295	25139	0.36315	18841
Kolar	Malur	Araleri	Chakanahalli	0.08486	19244	1.00000	1	0.56428	15796	0.36314	18842
Chitradurga	Hosadurga	Athimage	Menasinadu	0.09333	18326	0.94501	25272	0.54297	19997	0.36314	18843
Raichur	Devadurga	Benderganekal	Benderganekal	0.10235	17313	0.97289	22344	0.48084	25681	0.36312	18844
Tumakuru	Koratagere	Doddasaggere	Cheelenahalli	0.08509	19219	1.00000	1	0.56267	16193	0.36311	18845
Vijayapura	Vijayapura	Tajapur(h)	Harnal	0.08137	19583	1.00000	1	0.58827	9831	0.36309	18846
Ballari	Siruguppa	Uttanur	Uttanur	0.09274	18403	1.00000	1	0.51613	23447	0.36309	18847
Tumakuru	Sira	Talagunda	Kalapura	0.09995	17585	1.00000	1	0.47888	25755	0.36308	18848
Chikkaballapura	Chintamani	Kuruburu	Kootharajanahalli	0.07986	19731	0.97289	22344	0.61606	3576	0.36308	18849
Haveri	Haveri	Yalagachi	Ramapur	0.07788	19922	1.00000	1	0.61450	3874	0.36306	18850
Kalaburagi	Sedam	Sindhnamadu	Sindhnamadu	0.09245	18438	0.91628	26216	0.56492	15651	0.36305	18851
Shivamogga	Sorab	Halesorab	Tirumalapura	0.07648	20043	1.00000	1	0.62553	13	0.36303	18852
Gadag	Shirahatti	Doddur	Doddur	0.10790	16689	0.97289	22344	0.45572	26352	0.36302	18853
Bidar	Bidar	Nagur	Telang - mirzapur	0.09213	18465	1.00000	1	0.51925	23133	0.36302	18854
Kalaburagi	Chitapur	Kamarawadi	Alura	0.08444	19283	1.00000	1	0.56655	15229	0.36302	18855
Hassan	Channarayapatna	Kabbalu	K.hosahalli	0.08088	19628	1.00000	1	0.59141	9023	0.36300	18856
Vijayapura	Basavana Bagevadi	Dindawar	Ramnagar	0.09675	17948	1.00000	1	0.49436	25075	0.36299	18857
Gadag	Ron	Gogeri	Gogeri	0.10740	16751	1.00000	1	0.44532	26493	0.36299	18858
Tumakuru	Gubbi	Koppa	Yadavanahalli	0.08119	19598	1.00000	1	0.58905	9634	0.36299	18859
Bidar	Bidar	Markunda	Bhangoor	0.08250	19480	1.00000	1	0.57931	12154	0.36290	18860
Bagalkot	Mudhol	Hebbal	Timmapur	0.08860	18876	1.00000	1	0.53937	20523	0.36289	18861
Tumakuru	Turuvekere	Lokammanahalli	Lokammanahalli	0.09372	18267	1.00000	1	0.50985	24019	0.36287	18862
Vijayapura	Muddebihal	Madikeshwar	Balawat	0.08033	19672	1.00000	1	0.59464	8229	0.36283	18863
Chitradurga	Chitradurga	Lakshmisagara	Lakshmisagara	0.08720	19016	1.00000	1	0.54778	19199	0.36283	18864
Kalaburagi	Afzalpur	Belurgi	Belurgi	0.10577	16929	0.88151	26773	0.51228	23814	0.36282	18865
Vijayapura	Basavana Bagevadi	Talewad	Kalpurki	0.09045	18667	0.94501	25272	0.55850	17078	0.36276	18866
Dharwad	Kundgol	Gudenakatti	Gudenakatti	0.08027	19680	1.00000	1	0.59458	8249	0.36274	18867
Gadag	Ron	Nidagundi	Nidagundi	0.13175	13721	0.72022	27027	0.50295	24526	0.36273	18868
Gadag	Ron	Hullur	Hullur	0.11257	16118	0.90752	26526	0.46705	26105	0.36270	18869
Kalaburagi	Aland	Lad mugali	Lengthi	0.09027	18696	1.00000	1	0.52838	22126	0.36266	18870
Tumakuru	Koratagere	Yalerapura	Mudlakerepalya	0.07675	20015	1.00000	1	0.62123	2400	0.36261	18871
Yadgir	Yadgir	Yelsathi	Yelsathi	0.08586	19145	1.00000	1	0.55526	17788	0.36260	18872
Vijayapura	Muddebihal	Balabatti	Budihal (p n)	0.08118	19603	1.00000	1	0.58716	10139	0.36257	18873
Koppal	Kushtagi	Chalgera	Chalgera	0.11213	16178	0.73643	27025	0.57716	12690	0.36257	18874
Belagavi	Hukeri	Naganur K D	NAGANUR K.D.	0.09227	18456	1.00000	1	0.51651	23397	0.36255	18875

Belagavi	Hukeri	BASAPUR	SHIRUR	0.09689	17933	1.00000	1	0.49178	25208	0.36253	18876
Tumakuru	Turuvekere	Banasandra	Bommenahalli	0.08202	19526	1.00000	1	0.58087	11738	0.36253	18877
Chikkaballapura	Gauribidanur	Minakanagurki	Rayanakallu	0.07753	19951	1.00000	1	0.61455	3866	0.36253	18878
Ballari	Siruguppa	Muddatanur	Havinahal	0.12864	14082	1.00000	1	0.37034	26941	0.36251	18879
Bagalkot	Bilgi	Teggi	Shaktinagar	0.09787	17819	1.00000	1	0.48672	25445	0.36251	18880
Ballari	Siruguppa	Kuruvalli	T.rampura	0.12743	14247	1.00000	1	0.37378	26929	0.36249	18881
Bengaluru Rural	Doddaballapur	Kadanur	Madagondahalli	0.07614	20072	1.00000	1	0.62553	13	0.36248	18882
Tumakuru	Madhugiri	Rantavalalu	Mayagondanahalli	0.07803	19911	1.00000	1	0.61033	4696	0.36247	18883
Tumakuru	Koratagere	Tumbadi	Musuvinakallu	0.08382	19352	1.00000	1	0.56816	14872	0.36246	18884
Raichur	Devadurga	Jagir-jadaldinni	Buddinni	0.09098	18608	0.97289	22344	0.53790	20780	0.36245	18885
Bidar	Aurad	Diggi	Diggi	0.08134	19584	1.00000	1	0.58533	10584	0.36244	18886
Hassan	Channarayapatna	Sathenahalli	Kurikaval	0.08175	19546	1.00000	1	0.58233	11358	0.36242	18887
Chikkaballapura	Gauribidanur	Pura	Arasalbande	0.08940	18774	1.00000	1	0.53249	21561	0.36242	18888
Gadag	Ron	Rajur	Dhindur	0.12056	15116	0.97289	22344	0.40585	26828	0.36241	18889
Belagavi	Khanapur	MANTURGA	ASOGA	0.08301	19431	1.00000	1	0.57345	13616	0.36241	18890
Ballari	Kudligi	Ramdurg	Ramadurg	0.09279	18397	0.85593	26812	0.59932	7052	0.36241	18891
Tumakuru	Kunigal	Taredakuppe	Sulekuppe	0.08899	18828	1.00000	1	0.53477	21242	0.36239	18892
Tumakuru	Koratagere	Bommaladevipura	Byadarahalli	0.07926	19787	1.00000	1	0.60032	6823	0.36236	18893
Hassan	Hassan	Ugane	Mallenahalli	0.07655	20033	1.00000	1	0.62148	2330	0.36235	18894
Kolar	Srinivasapur	Kurigeppalli	Thamatampalli	0.08981	18739	1.00000	1	0.52969	21955	0.36234	18895
Bengaluru Rural	Doddaballapur	Hadonahalli	Bachchahalli	0.08343	19391	1.00000	1	0.57006	14438	0.36231	18896
Ramanagara	Ramanagara	Shanubhoganahalli	Chamanahalli	0.09478	18174	1.00000	1	0.50177	24611	0.36230	18897
Kalaburagi	Afzalpur	Bhairamadgi	Wadhalli	0.09385	18255	0.94501	25272	0.53622	21035	0.36230	18898
Bidar	Aurad	Shambelli	Belur (narayan-khed)	0.09194	18490	1.00000	1	0.51727	23321	0.36230	18899
Hassan	Belur	Malasavara	Madenahalli	0.07602	20084	1.00000	1	0.62553	13	0.36230	18900
Koppal	Koppal	Hatti	Hatti	0.07874	19835	1.00000	1	0.60395	5989	0.36229	18901
Yadgir	Yadgir	Belgunda	Bhimenhalli	0.09526	18122	0.97289	22344	0.51288	23752	0.36224	18902
Tumakuru	Tiptur	Masavanagatta	Masavanagatta	0.08976	18745	1.00000	1	0.52954	21961	0.36224	18903
Chikkamagalur	Tarikere	Kallenahalli	Rangapura	0.08865	18868	1.00000	1	0.53612	21052	0.36222	18904
Chikkaballapura	Chikkaballapura	Agalagurki	Chikkakadiganahalli	0.08627	19101	0.97289	22344	0.56613	15336	0.36221	18905
Kolar	Mulbagal	Hanamanahalli	Nalluru	0.08619	19115	1.00000	1	0.55131	18533	0.36220	18906
Mandya	Nagamangala	Javaranahalli	Maradevanahalli	0.09597	18034	1.00000	1	0.49513	25033	0.36220	18907
Tumakuru	Tumakuru	Honnudike	Arehalli	0.08199	19529	1.00000	1	0.57955	12082	0.36220	18908
Bidar	Bhalki	Wanjarkhada	Kongli	0.08153	19564	1.00000	1	0.58272	11273	0.36218	18909
Vijayapura	Sindgi	Devangaon	Devangaon	0.09003	18717	0.91628	26216	0.57580	13043	0.36216	18910
Tumakuru	Chiknayakanhalli	Gandalu	Kampanahalli	0.08419	19314	0.97289	22344	0.57986	11999	0.36215	18911
Davanagere	Davanagere	Avaragolla	Devarahatti	0.07960	19751	1.00000	1	0.59669	7701	0.36214	18912

Belagavi	Ramdurg	NARASAPUR	NARASAPUR	0.10319	17227	0.94501	25272	0.48703	25434	0.36214	18913
Tumakuru	Madhugiri	Idhalli	Kantanahalli	0.07634	20053	1.00000	1	0.62216	2108	0.36214	18914
Bagalkot	Mudhol	Gulgal jambagi	Rugi	0.08267	19456	1.00000	1	0.57442	13396	0.36213	18915
Vijayapura	Vijayapura	Kumatagi	Kumatagi	0.09050	18659	0.97289	22344	0.53924	20547	0.36210	18916
Bagalkot	Bagalkot	Hosur	Manahalli	0.08716	19020	1.00000	1	0.54470	19735	0.36209	18917
Ramanagara	Channapatna	Chakkere	Govindanahalli	0.07621	20066	1.00000	1	0.62285	1868	0.36208	18918
Kolar	Srinivaspur	Thadigol	Koosandra	0.07588	20098	1.00000	1	0.62553	13	0.36207	18919
Bagalkot	Jamkhandi	Hangandi	Yaragatti	0.09491	18158	1.00000	1	0.50005	24721	0.36206	18920
Kalaburagi	Jevargi	Mandewal	Mandewal	0.09273	18406	0.94501	25272	0.54161	20223	0.36206	18921
Bidar	Aurad	Balat (b)	Balat (b)	0.08383	19351	1.00000	1	0.56604	15348	0.36204	18922
Shivamogga	Tirthahalli	Hadigallu	Hullukodu	0.07729	19970	1.00000	1	0.61398	3974	0.36203	18923
Bagalkot	Bagalkot	Kadampur	Yankachi	0.08912	18806	0.97289	22344	0.54724	19287	0.36203	18924
Tumakuru	Turuvekere	Bytharahosahalli	Chikkabeeranake re	0.08067	19648	1.00000	1	0.58816	9868	0.36202	18925
Ballari	Bellary	Dammur	Singadevanahalli	0.13473	13376	1.00000	1	0.35213	26979	0.36201	18926
Raichur	Manvi	Mallat	Kurkunda	0.08872	18857	1.00000	1	0.53446	21279	0.36195	18927
Bagalkot	Badami	Mustigeri	Hanamasagar	0.07834	19879	1.00000	1	0.60508	5756	0.36191	18928
Raichur	Lingsugur	Khairwadgi	Khairwadgi	0.08712	19029	1.00000	1	0.54411	19826	0.36191	18929
Vijayapura	Indi	Umrāj	Dasur	0.08566	19171	0.97289	22344	0.56874	14721	0.36190	18930
Tumakuru	Koratagere	Agrahara	Agrahara	0.07874	19834	1.00000	1	0.60193	6453	0.36190	18931
Chitradurga	Hosadurga	Kellodu	Bydarahalli	0.09574	18066	1.00000	1	0.49496	25040	0.36188	18932
Gadag	Ron	Gulaguli	Rudrapur	0.10020	17558	1.00000	1	0.47285	25948	0.36186	18933
Yadgir	Shorapur	Mudnoor (k)	Yediapur	0.09247	18435	0.97289	22344	0.52659	22337	0.36184	18934
Hassan	Hassan	Yalagunda	Mallanayakanaha lli	0.08467	19263	1.00000	1	0.55948	16866	0.36183	18935
Kalaburagi	Sedam	Madana	Kadcharla	0.09831	17777	1.00000	1	0.48178	25648	0.36182	18936
Ballari	Hospet	Sanapura	Arlihalli	0.12173	14960	1.00000	1	0.38906	26886	0.36181	18937
Kolar	Srinivaspur	Ronur	Reddimpalli	0.09167	18521	1.00000	1	0.51665	23387	0.36180	18938
Vijayapura	Indi	Zalaki	Gotyal	0.09127	18574	0.94501	25272	0.54909	18959	0.36180	18939
Chamarajanagar	Gundlupet	Vaddagere	Heggavadi	0.09967	17608	1.00000	1	0.47513	25882	0.36180	18940
Mandya	Nagamangala	Karadahalli	Hullenahalli	0.09934	17646	0.97289	22344	0.49001	25295	0.36179	18941
Kolar	Bangarapet	Donimadagu	Polenahalli	0.07638	20050	1.00000	1	0.61998	2735	0.36178	18942
Chikkamagalur	Kadur	Yagati	Harisamudra	0.07991	19726	1.00000	1	0.59254	8760	0.36178	18943
Vijayapura	Basavana Bagevadi	Hebbal	Hebbal	0.09832	17775	0.91628	26216	0.52557	22469	0.36177	18944
Kalaburagi	Aland	Hithal sirur	Jawali.d	0.09206	18475	0.97289	22344	0.52868	22079	0.36177	18945
Haveri	Ranibennur	Kudapali	Kooli	0.07759	19944	1.00000	1	0.61016	4736	0.36176	18946
Chikkaballapura	Gauribidanur	Nagaragere	Mattavalahalli	0.10250	17298	0.97289	22344	0.47468	25890	0.36175	18947
Tumakuru	Tumakuru	Hirehalli	Pemmanahalli	0.07646	20044	1.00000	1	0.61911	2938	0.36174	18948
Hassan	Arsikere	Aggunda	Laxmipura	0.08495	19235	1.00000	1	0.55706	17393	0.36171	18949
Ballari	Sandur	Narasingapura	Vittalnagar	0.10291	17249	1.00000	1	0.45970	26270	0.36167	18950
Bagalkot	Bagalkot	Chick myageri	Chick myageri	0.09588	18048	0.94501	25272	0.52187	22866	0.36162	18951

Belagavi	Gokak	Tapashi	KEMMANKOL	0.08177	19544	1.00000	1	0.57814	12451	0.36159	18952
Bagalkot	Bagalkot	Hosur	Sitimani	0.07600	20086	1.00000	1	0.62200	2148	0.36158	18953
Kalaburagi	Kalaburagi	Kawalga (b)	Kawalga (b)	0.08563	19174	1.00000	1	0.55207	18380	0.36158	18954
Kalaburagi	Chitapur	Bhunkur	Seva nagar	0.08198	19530	1.00000	1	0.57651	12867	0.36156	18955
Belagavi	Ramdurg	Chunchunur	PADAMANDI	0.08816	18918	1.00000	1	0.53603	21059	0.36154	18956
Chikkamagalur	Chikkamagalur	Hiregowja	Karehalli	0.07838	19873	1.00000	1	0.60277	6260	0.36152	18957
Hassan	Channarayapatna	Sathenahalli	Joisarahalli	0.08915	18803	1.00000	1	0.52990	21924	0.36150	18958
Vijayapura	Sindgi	Rampur(p.a)	Ganihar	0.09167	18519	1.00000	1	0.51527	23548	0.36148	18959
Bengaluru Rural	Hosakote	Jadigenahalli	Vadigehalli	0.07841	19869	0.97289	22344	0.61919	2920	0.36148	18960
Gadag	Mundargi	Kalkeri	Virupappur	0.09002	18721	0.97289	22344	0.53932	20532	0.36148	18961
Vijayapura	Indi	Nada. Kd	Naad[k.d.]	0.09120	18581	0.97289	22344	0.53217	21611	0.36144	18962
Kalaburagi	Jevargi	Kachapur	Ainapur	0.09241	18440	1.00000	1	0.51092	23925	0.36143	18963
Hassan	Channarayapatna	Baladare	Doothanur kaval	0.07802	19913	1.00000	1	0.60514	5736	0.36143	18964
Vijayapura	Vijayapura	Hadagali	Hadagali	0.09603	18021	0.94501	25272	0.52022	23033	0.36143	18965
Tumakuru	Gubbi	Manchaladore	Muchalanahalli	0.07711	19983	1.00000	1	0.61223	4324	0.36141	18966
Hassan	Channarayapatna	S.shivara	S.shivara	0.08184	19536	1.00000	1	0.57673	12796	0.36140	18967
Hassan	Channarayapatna	Anathi	Thippalapura	0.07545	20135	1.00000	1	0.62553	13	0.36139	18968
Belagavi	Athni	Junjarwadi	JUNJARWAD	0.09028	18693	1.00000	1	0.52279	22768	0.36138	18969
Vijayapura	Muddebihal	Dhavalagi	Hallur	0.08531	19197	1.00000	1	0.55322	18180	0.36138	18970
Tumakuru	Koratagere	Tumbadi	Biradenahalli	0.08771	18973	1.00000	1	0.53803	20763	0.36137	18971
Bidar	Basavakalyan	Gorta (b)	Gorta (b)	0.07821	19890	1.00000	1	0.60323	6156	0.36134	18972
Ramanagara	Magadi	Kalya	Kalya	0.07549	20131	1.00000	1	0.62479	1103	0.36130	18973
Gadag	Shirahatti	Doddur	Yellapur	0.09722	17899	1.00000	1	0.48514	25518	0.36130	18974
Mandya	Krishnarajpet	Somanahalli	Belathur	0.08866	18866	1.00000	1	0.53192	21644	0.36129	18975
Davanagere	Channagiri	Ajjihalli	Sunnagere	0.09246	18436	1.00000	1	0.51006	24010	0.36129	18976
Koppal	Kushtagi	Advibhavi	Topalkatti	0.07780	19929	0.97289	22344	0.62280	1886	0.36124	18977
Belagavi	Bilahongal	MEKALMARADI	MEKALMARADI	0.08503	19228	0.94501	25272	0.58647	10302	0.36120	18978
Koppal	Koppal	Wanballary	Wanballary	0.09229	18452	0.94501	25272	0.54025	20401	0.36118	18979
Kalaburagi	Afzalpur	Hasargundgi	Sagnur	0.09071	18635	1.00000	1	0.51936	23118	0.36117	18980
Bidar	Humnabad	Nadgaon	Kappargaon	0.08060	19653	1.00000	1	0.58444	10823	0.36115	18981
Belagavi	Khanapur	LOKOLI	LAKKEBAIL	0.07660	20027	1.00000	1	0.61479	3814	0.36113	18982
Koppal	Yelburga	Sirur	Bedwatti	0.07734	19969	1.00000	1	0.60890	5004	0.36112	18983
Bidar	Aurad	Ekamba	Ganeshpur	0.07574	20113	1.00000	1	0.62172	2241	0.36112	18984
Bagalkot	Bilgi	Kollur	Rabkavi	0.08788	18953	1.00000	1	0.53579	21098	0.36110	18985
Yadgir	Shahpur	Rastapur	Shardahalli	0.10127	17434	0.97289	22344	0.47791	25788	0.36110	18986
Vijayapura	Vijayapura	Siddapur-k	Somadevarahatti	0.09871	17725	1.00000	1	0.47691	25812	0.36108	18987
Kalaburagi	Kalaburagi	Nandoor (k)	Dharmapur	0.09584	18056	0.91628	26216	0.53607	21056	0.36107	18988
Kalaburagi	Chincholi	Ratkal	Mukramba	0.10554	16962	0.91628	26216	0.48667	25447	0.36104	18989
Gadag	Shirahatti	Koganur	Koganur	0.09280	18394	1.00000	1	0.50713	24228	0.36104	18990

Mandya	Pandavapura	Balaghatta	Kanagonahalli	0.09447	18201	1.00000	1	0.49811	24834	0.36103	18991
Gadag	Ron	Khotabal	Khotabal	0.09518	18134	1.00000	1	0.49435	25076	0.36102	18992
Kalaburagi	Afzalpur	Chowdapur	Chinmmgera	0.09464	18189	0.94501	25272	0.52610	22403	0.36101	18993
Tumakuru	Tumakuru	Holakallu	Vaddarahatti	0.07768	19938	1.00000	1	0.60566	5606	0.36101	18994
Bagalkot	Bilgi	Badagandi	Rolli	0.08870	18860	0.97289	22344	0.54521	19642	0.36100	18995
Hassan	Arsikere	Mududi	Bisalehalli	0.08017	19691	1.00000	1	0.58673	10250	0.36098	18996
Raichur	Sindhur	Dhadesugur	Uppal	0.10563	16953	0.97289	22344	0.45757	26316	0.36094	18997
Chikkaballapura	Sidlaghatta	Nagamangala	Nadipinayakanahalli	0.08303	19430	1.00000	1	0.56634	15286	0.36094	18998
Chitradurga	Chitradurga	Iyyanahalli	Malenahalli	0.08115	19605	1.00000	1	0.57941	12122	0.36093	18999
Davanagere	Honnali	Sasvehalli	Iyanoor	0.08223	19507	1.00000	1	0.57169	14053	0.36091	19000
Hassan	Hole Narsipur	Doddakunche	Athichowdenahalli	0.08330	19404	1.00000	1	0.56432	15788	0.36091	19001
Gadag	Nargund	Raddernaganur	Raddernaganur	0.10173	17377	0.93281	26044	0.49536	25019	0.36090	19002
Vijayapura	Sindgi	Yalgod	Khanapur	0.08702	19039	0.88662	26621	0.60917	4955	0.36088	19003
Tumakuru	Turuvekere	Kondajji	D.setthihalli	0.08762	18983	1.00000	1	0.53631	21024	0.36086	19004
Bagalkot	Badami	Neerbhudihal	Ganganabudihal	0.09028	18694	1.00000	1	0.52016	23039	0.36078	19005
Chikkamagalur	Tarikere	Begur	Mudigere	0.08097	19620	1.00000	1	0.57993	11982	0.36077	19006
Raichur	Lingsugur	Uppar nandihal	Kannapur hatt	0.08473	19257	1.00000	1	0.55415	18001	0.36077	19007
Chikkamagalur	Kadur	Kalkere	Kallahalli	0.08185	19534	1.00000	1	0.57364	13580	0.36077	19008
Bengaluru Rural	Hosakote	Doddanallala	Valagerepura	0.07789	19920	1.00000	1	0.60277	6260	0.36075	19009
Bidar	Bhalki	Inchur	Ladha	0.09160	18529	1.00000	1	0.51253	23783	0.36075	19010
Kalaburagi	Jevargi	Bilwar	Kadyapur	0.08965	18757	1.00000	1	0.52365	22663	0.36074	19011
Dharwad	Kalghatgi	Guddad hulikatti	Guddad hulikatti	0.08262	19464	1.00000	1	0.56807	14893	0.36072	19012
Bidar	Basavakalyan	Mudbi	Kinni (sevanagar)	0.10563	16952	0.81307	26955	0.54646	19439	0.36071	19013
Haveri	Hirekerur	Yattinahalli-m-kod	Yattinahalli-m-kod	0.07871	19838	0.97289	22344	0.61284	4209	0.36070	19014
Yadgir	Shahpur	Kollur	Tonnur	0.09992	17587	1.00000	1	0.46959	26044	0.36069	19015
Gadag	Ron	Asuti	Asuti	0.09896	17698	1.00000	1	0.47418	25903	0.36069	19016
Chitradurga	Chitradurga	Annehal	Annehal	0.08395	19341	0.97289	22344	0.57444	13389	0.36068	19017
Kalaburagi	Jevargi	Kellur	Kellur	0.08836	18894	0.88662	26621	0.59886	7174	0.36067	19018
Bagalkot	Bilgi	Budhihal(s.h)	Kovalli	0.09349	18302	1.00000	1	0.50179	24608	0.36066	19019
Chitradurga	Hosadurga	Belagur	Bommenahalli	0.08304	19427	1.00000	1	0.56462	15715	0.36060	19020
Ballari	Hadagalli	Hiremallinakeri	Hiremallinakeri	0.08704	19033	1.00000	1	0.53862	20667	0.36058	19021
Kalaburagi	Aland	Hiroli	Kamanhalli	0.09599	18028	1.00000	1	0.48831	25361	0.36055	19022
Raichur	Lingsugur	Medikinhal	Antargangi (big)	0.09117	18585	1.00000	1	0.51405	23641	0.36054	19023
Gadag	Ron	Hosalli	Jigalur	0.09670	17952	0.97289	22344	0.49816	24830	0.36054	19024
Vijayapura	Indi	Revathagaon	Hala halli	0.10051	17524	0.94501	25272	0.49343	25113	0.36054	19025

Davanagere	Honnali	Hiremalali	Byranahalli	0.08553	19184	0.97289	22344	0.56320	16059	0.36053	19026
Ramanagara	Magadi	Belagumba	Harthi	0.09399	18246	1.00000	1	0.49856	24812	0.36053	19027
Gadag	Ron	Gulaguli	Amargatti	0.10118	17446	1.00000	1	0.46312	26209	0.36052	19028
Chitradurga	Hosadurga	Kanchipura	Kondajji	0.08801	18938	1.00000	1	0.53236	21581	0.36050	19029
Ramanagara	Magadi	Seegekuppe	Koramangala	0.08020	19688	1.00000	1	0.58405	10926	0.36048	19030
Chitradurga	Challakere	Ghataparthi	Valase	0.12304	14801	1.00000	1	0.38070	26910	0.36047	19031
Tumakuru	Kunigal	Chowdanakuppe	K.g. Muthenahalli	0.08576	19158	1.00000	1	0.54615	19490	0.36046	19032
Koppal	Koppal	Bahaddurbandi	Hyati	0.08225	19505	0.97289	22344	0.58526	10607	0.36045	19033
Mandya	Malavalli	Sujjalur	Sujjalur	0.09298	18372	0.97289	22344	0.51768	23279	0.36045	19034
Vijayapura	Sindgi	Bagalur	Bagalur	0.08016	19696	0.97289	22344	0.60031	6830	0.36041	19035
Tumakuru	Gubbi	Chandrashekarapura	Hurulagere	0.08373	19363	0.93281	26044	0.59941	7036	0.36041	19036
Yadgir	Shahpur	Aikur	Baswantpur	0.09035	18682	1.00000	1	0.51796	23253	0.36037	19037
Tumakuru	Sira	Halenahalli	Halenahalli	0.07813	19900	1.00000	1	0.59893	7138	0.36036	19038
Chikkaballapura	Sidlaghatta	Hosapete	Hosapete	0.07921	19794	1.00000	1	0.59075	9194	0.36036	19039
Uttara Kannada	Honavar	Nagarbastikeri	Khandodi	0.08793	18949	1.00000	1	0.53211	21619	0.36034	19040
Belagavi	Ramdurg	HOSAKOTI	HOSAKOTI	0.11613	15677	0.82705	26912	0.48717	25426	0.36034	19041
Mysuru	Heggadadevankote	Muthigechikkathalalu	Muthigechikkathalalu	0.08303	19429	1.00000	21938	0.56350	15992	0.36033	19042
Tumakuru	Turuvekere	Vadavanaghatta	Haralahalli	0.08881	18851	1.00000	1	0.52682	22318	0.36033	19043
Bengaluru Rural	Doddaballapur	Dodda tumkur	Gejjigadahalli	0.09728	17888	1.00000	1	0.48077	25685	0.36029	19044
Mandya	Nagamangala	Hulikere	Ankushapura	0.08146	19574	1.00000	1	0.57415	13466	0.36029	19045
Kalaburagi	Afzalpur	Mallabad	Chincholi	0.08935	18780	0.97289	22344	0.53804	20759	0.36029	19046
Tumakuru	Chiknayakanhalli	Dugadihalli	Kodalagara	0.09007	18714	1.00000	1	0.51921	23140	0.36029	19047
Kalaburagi	Afzalpur	Hasargundgi	Taklu	0.08361	19374	1.00000	1	0.55914	16963	0.36025	19048
Koppal	Kushtagi	Antarthana	Huchnoor	0.08688	19055	1.00000	1	0.53809	20751	0.36024	19049
Gadag	Ron	Hosalli	Hosalli	0.10069	17504	1.00000	1	0.46424	26178	0.36023	19050
Tumakuru	Kunigal	Nagasandra	Hurulagere	0.08754	18986	1.00000	1	0.53394	21359	0.36022	19051
Hassan	Arsikere	Nerlige	Boochenahalli kaval	0.07472	20194	1.00000	1	0.62553	13	0.36022	19052
Kalaburagi	Chincholi	Venkatapur	Sangapur	0.09112	18590	1.00000	1	0.51294	23744	0.36022	19053
Koppal	Kushtagi	Hiregonnagar	Hiregonnagar	0.08363	19371	0.97289	22344	0.57431	13429	0.36018	19054
Yadgir	Shahpur	Khanapur(s.h.)	Manginhal	0.09199	18484	1.00000	1	0.50790	24169	0.36017	19055
Yadgir	Shorapur	Malgatti	Malgatti	0.08229	19498	0.97289	22344	0.58353	11076	0.36016	19056
Gadag	Gadag	Soratur	Inam venkatapur	0.10337	17195	1.00000	1	0.45185	26415	0.36014	19057
Bagalkot	Hungund	Karadi	Islampur	0.09108	18599	1.00000	1	0.51278	23761	0.36012	19058
Hassan	Belur	Bikkodu	Honnemane	0.08235	19494	1.00000	1	0.56713	15104	0.36011	19059
Hassan	Hole Narsipur	Sravanur	Gulaganjihalli	0.09207	18474	1.00000	1	0.50722	24217	0.36011	19060
Mandya	Krishnarajpet	Madapura	Gudehosahalli	0.09036	18680	1.00000	1	0.51670	23380	0.36009	19061
Chitradurga	Challakere	Oblapura	Chikkabadihalli	0.08351	19383	1.00000	1	0.55903	16986	0.36008	19062

Mandya	Nagamangala	Honnava	Kodihalli	0.08182	19540	1.00000	1	0.57056	14311	0.36007	19063
Raichur	Manvi	Utaknur	Tadkal	0.10614	16889	1.00000	1	0.43978	26557	0.36006	19064
Hassan	Channarayapatna	M.shivara	Madaguddanahalli	0.07627	20060	1.00000	1	0.61194	4386	0.36004	19065
Kalaburagi	Chincholi	Nagaidlai	Nagaidlai	0.09569	18070	0.91628	26216	0.53225	21598	0.36003	19066
Shivamogga	Shikaripur	Amtekoppa	Shettihalli	0.10200	17352	1.00000	1	0.45753	26317	0.36003	19067
Kalaburagi	Kalaburagi	Sannur	Kalagnoor	0.08807	18931	1.00000	1	0.52985	21935	0.36002	19068
Hassan	Belur	Savasihalli	Vaddarahalli	0.08145	19575	1.00000	1	0.57275	13796	0.35999	19069
Vijayapura	Basavana Bagevadi	Kanakal	Halihal	0.07952	19756	1.00000	1	0.58660	10276	0.35998	19070
Bagalkot	Hungund	Budihal s.k.	Palti	0.08008	19705	1.00000	1	0.58251	11319	0.35997	19071
Vijayapura	Indi	Basanal	Basanal	0.09856	17742	0.97289	22344	0.48638	25468	0.35996	19072
Raichur	Devadurga	Alkod	Alkod	0.09006	18716	1.00000	1	0.51780	23265	0.35994	19073
Bidar	Bhalki	Atterga	Mankeshwar	0.08519	19209	1.00000	1	0.54735	19269	0.35993	19074
Bidar	Bidar	Sirsi (a)	Sirsi (a)	0.08231	19497	1.00000	1	0.56653	15233	0.35993	19075
Belagavi	Gokak	KONNUR (RURAL)	KONNUR (RURAL)	0.08376	19358	0.94501	25272	0.58902	9643	0.35991	19076
Tumakuru	Tumakuru	Kora	Kattigenahalli	0.07674	20018	0.97289	22344	0.62442	1256	0.35990	19077
Bidar	Bidar	Gadgi	Sippalgeri	0.07468	20201	1.00000	1	0.62422	1324	0.35990	19078
Bidar	Aurad	Shambelli	Shambelli	0.08482	19248	0.97289	22344	0.56477	15679	0.35987	19079
Belagavi	Savadathi	YARAZARVI	BUDIGOPPA	0.08910	18809	0.97289	22344	0.53763	20826	0.35987	19080
Kalaburagi	Aland	Hiroli	Hiroli	0.10719	16772	0.85593	26812	0.50797	24161	0.35987	19081
Ballari	Hagaribommanahalli	Basigideri	Hiresobati	0.11949	15255	0.88662	26621	0.43991	26555	0.35987	19082
Bidar	Aurad	Chintaki	Beldhal	0.08589	19142	1.00000	1	0.54248	20070	0.35984	19083
Bidar	Bhalki	Telgaon	Shamsheerapur	0.07467	20202	1.00000	1	0.62394	1441	0.35984	19084
Bidar	Basavakalyan	Kitta	Gokul	0.08417	19320	1.00000	1	0.55355	18119	0.35983	19085
Bidar	Bhalki	Morambi	Morambi	0.07704	19990	0.97289	22344	0.62156	2291	0.35983	19086
Yadgir	Shahpur	Sagar	Sagar	0.13796	12956	0.63625	27055	0.53074	21814	0.35982	19087
Ballari	Sandur	Shusilanagar	Ramgad	0.14095	12579	1.00000	1	0.33052	27002	0.35982	19088
Bagalkot	Badami	Layadgundi	Kotnalli	0.08117	19604	1.00000	1	0.57385	13535	0.35981	19089
Raichur	Raichur	Kamlapur	Gadhar	0.08658	19075	1.00000	1	0.53797	20773	0.35980	19090
Mysuru	Krishnarajanagara	Lalamdevanahalli	Lalanahalli	0.08734	19006	1.00000	1	0.53319	21474	0.35978	19091
Vijayapura	Basavana Bagevadi	Siddanath r.c	Bhaganagar	0.07915	19798	1.00000	1	0.58833	9816	0.35978	19092
Ballari	Siruguppa	Boggur	Karchiganur	0.10626	16881	1.00000	1	0.43804	26578	0.35972	19093
Hassan	Arkalgud	Heggadiahalli	Ambigodanahalli	0.08814	18927	0.97289	22344	0.54272	20041	0.35969	19094
Mandya	Nagamangala	Bindiganavile	Kanchanahalli	0.08148	19573	1.00000	1	0.57114	14178	0.35969	19095
Dharwad	Kalghatgi	Bhogenagarkoppa	Bhogenagarkoppa	0.08832	18899	1.00000	1	0.52688	22310	0.35969	19096
Hassan	Arsikere	Madalu	Yarehalli	0.07835	19877	1.00000	1	0.59389	8408	0.35968	19097
Shivamogga	Shivamogga	Harannahalli	Sanke devana koppa	0.07458	20211	1.00000	1	0.62381	1495	0.35966	19098
Hassan	Hole Narsipur	Nagaranahalli	Maluganahalli	0.08904	18817	1.00000	1	0.52247	22809	0.35965	19099

Davanagere	Davanagere	Matthi	Gonivada	0.08699	19044	1.00000	1	0.53478	21239	0.35965	19100
Hassan	Hole Narsipur	Doddakadanur	Bachanahalli	0.07502	20170	1.00000	1	0.62006	2719	0.35964	19101
Koppal	Koppal	Budugumpa	Bilebhavi	0.09084	18627	1.00000	1	0.51207	23836	0.35963	19102
Chitradurga	Challakere	N.devarahalli	Varavoo	0.07435	20219	1.00000	1	0.62553	13	0.35962	19103
Koppal	Gangawati	Sulekal	Benkanhal	0.08869	18862	0.97289	22344	0.53896	20605	0.35961	19104
Davanagere	Jagalur	Suraturu	Bommakkanahalli	0.07694	19998	0.97289	22344	0.62115	2420	0.35959	19105
Tumakuru	Gubbi	Ankasandra	Honnenahalli	0.08575	19160	1.00000	1	0.54220	20105	0.35958	19106
Hassan	Belur	Hagare	Bettadalur	0.08236	19493	1.00000	1	0.56442	15767	0.35955	19107
Dharwad	Kalghatgi	Jinnur	Dyavankonda	0.08461	19268	1.00000	1	0.54922	18934	0.35951	19108
Belagavi	Savadathi	MUGALIHAL	MUGALIHAL	0.08699	19042	1.00000	1	0.53411	21331	0.35950	19109
Chitradurga	Challakere	Budnahatti	Veeradimmanahalli	0.07903	19807	1.00000	1	0.58793	9926	0.35950	19110
Bagalkot	Jamkhandi	Adihudi	Adihudi	0.09235	18446	1.00000	1	0.50306	24515	0.35949	19111
Dharwad	Kalghatgi	Bhogenagarkoppa	Bagadageri	0.07993	19721	1.00000	1	0.58105	11686	0.35946	19112
Belagavi	Khanapur	NILAWADE	AMBOLI	0.07844	19865	1.00000	1	0.59197	8908	0.35943	19113
Vijayapura	Muddebihal	Bidarkundi	Madinal	0.08534	19194	1.00000	1	0.54408	19838	0.35943	19114
Gadag	Nargund	Vasan	Bellari	0.10123	17439	0.97289	22344	0.47147	25993	0.35943	19115
Davanagere	Davanagere	Nerlige	Ganganakatte	0.07441	20215	1.00000	1	0.62400	1416	0.35942	19116
Vijayapura	Indi	Ingalggi	Mavinalli	0.08156	19563	0.97289	22344	0.58508	10656	0.35941	19117
Chitradurga	Hosadurga	Madadakere	Kodihalli	0.08210	19516	1.00000	1	0.56545	15512	0.35941	19118
Chitradurga	Holalkere	Tekalavatti	Kumaranahalli	0.08009	19703	0.97289	22344	0.59585	7915	0.35941	19119
Chitradurga	Molakalmuru	Thammenahalli	Rajapura	0.08672	19066	1.00000	1	0.53532	21167	0.35940	19120
Hassan	Channarayapatna	Sathenahalli	Agasarahalli	0.07669	20021	1.00000	1	0.60499	5776	0.35934	19121
Shivamogga	Shivamogga	Kudli	Chikkudli	0.07899	19813	1.00000	1	0.58726	10116	0.35931	19122
Raichur	Raichur	Heerapur	Heerapur	0.09720	17903	1.00000	1	0.47707	25808	0.35926	19123
Uttara Kannada	Siddapur	Tarehalli - kansur	Adkalli	0.08064	19651	1.00000	1	0.57480	13302	0.35921	19124
Bidar	Bidar	Sangolgi	Nelwad	0.08332	19402	1.00000	1	0.55628	17563	0.35921	19125
Kalaburagi	Aland	Alanga	Alanga	0.08598	19132	0.97289	22344	0.55406	18024	0.35920	19126
Ballari	Kudligi	Jumbobanahalli	Kumathi	0.10287	17254	1.00000	1	0.45054	26437	0.35920	19127
Bengaluru Rural	Doddaballapur	Tubagere	Kallukote	0.07783	19924	0.97289	22344	0.61190	4396	0.35917	19128
Tumakuru	Sira	Chinnenahalli	Venkatapura	0.07982	19735	1.00000	1	0.58038	11868	0.35915	19129
Chikkaballapura	Gauribidanur	Kurudi	Anudi	0.09321	18343	1.00000	1	0.49679	24921	0.35910	19130
Shivamogga	Shikaripur	Maravalli	Guledahalli	0.10432	17088	1.00000	1	0.44388	26506	0.35910	19131
Raichur	Lingsugur	Gorebal	Shilahalli	0.08542	19189	1.00000	1	0.54210	20122	0.35909	19132
Hassan	Channarayapatna	Anekere	D.samudravalli	0.09403	18242	1.00000	1	0.49241	25171	0.35908	19133
Tumakuru	Turuvekere	Ammasandra	D.hosahalli	0.07706	19988	1.00000	1	0.60081	6738	0.35908	19134
Tumakuru	Gubbi	Nallur	Anthapura	0.08730	19009	1.00000	1	0.53035	21866	0.35908	19135
Mandya	Nagamangala	Devaramallanayakanahalli	Hadamgere	0.09361	18282	1.00000	1	0.49459	25058	0.35908	19136
Raichur	Raichur	Chandrabanda	Chandrabanda	0.09536	18109	1.00000	1	0.48546	25508	0.35907	19137
Koppal	Kushtagi	Chalgera	Zhoolkatti	0.08443	19285	1.00000	1	0.54824	19111	0.35905	19138

Haveri	Ranibennur	Somlapur	Somlapur	0.07807	19905	1.00000	1	0.59268	8722	0.35901	19139
Chitradurga	Hiriyur	Dindavara	Veeravvanagathi halli	0.08312	19421	1.00000	1	0.55656	17501	0.35898	19140
Chikkaballapura	Chikkaballapura	Manchana bele	Sabbenahalli	0.08917	18799	1.00000	1	0.51870	23178	0.35896	19141
Bidar	Bhalki	Wanjarkhada	Wanjarkhada	0.08031	19676	1.00000	1	0.57589	13025	0.35895	19142
Mandya	Krishnarajpet	Sarangi	Kodagahalli	0.07414	20241	1.00000	1	0.62380	1501	0.35895	19143
Raichur	Manvi	Halapur	Yeddal dinni	0.08743	18997	1.00000	1	0.52890	22053	0.35894	19144
Hassan	Hole Narsipur	Sravanur	Nagarthi	0.08171	19553	1.00000	1	0.56584	15395	0.35891	19145
Bengaluru Rural	Doddaballapur	Majara hosahalli	Veerapura	0.07821	19891	1.00000	1	0.59106	9119	0.35889	19146
Bidar	Basavakalyan	Kherda b	Kherda (b)	0.08268	19455	1.00000	1	0.55898	16995	0.35886	19147
Mysuru	Hunsur	Halebeedu	Mydanahalli	0.08579	19152	1.00000	21938	0.53865	20661	0.35885	19148
Vijayapura	Basavana Bagevadi	Chimmalgi r.c	Chimmalgi r.c	0.09932	17648	0.91628	26216	0.50776	24181	0.35885	19149
Tumakuru	Turuvekere	Soravanahalli	Kommaradevana halli	0.07884	19823	1.00000	1	0.58605	10412	0.35884	19150
Kalaburagi	Jevargi	Aralagundagi	Aralgundgi	0.08748	18992	1.00000	1	0.52808	22165	0.35882	19151
Shivamogga	Shikaripur	Manchikoppa	Basavanandihalli	0.08192	19532	1.00000	1	0.56392	15890	0.35881	19152
Chitradurga	Molakalmuru	Bommagondanakere	Surammanhalli	0.07874	19832	1.00000	1	0.58636	10335	0.35875	19153
Chikkaballapura	Sidlaghatta	Thimmasandra	Mallasetyhalli	0.08523	19205	1.00000	1	0.54171	20168	0.35875	19154
Chikkamagalur	Kadur	Kunkanadu	Vaderahalli	0.07381	20276	1.00000	1	0.62553	13	0.35874	19155
Bagalkot	Hungund	Muradi	Gandal	0.08017	19692	0.97289	22344	0.59184	8931	0.35872	19156
Kalaburagi	Kalaburagi	Nagoora	Harkanchi	0.10016	17564	0.94501	25272	0.48754	25405	0.35869	19157
Davanagere	Davanagere	Iguru	Lingapura	0.07795	19916	1.00000	1	0.59199	8903	0.35868	19158
Kalaburagi	Sedam	Telkur	Surwar	0.09098	18609	1.00000	1	0.50719	24219	0.35868	19159
Tumakuru	Gubbi	Irakasandra	Jalaguni	0.08927	18787	0.94501	25272	0.54695	19339	0.35868	19160
Ramanagara	Ramanagara	Gopahalli	Alamaradoddi	0.07423	20231	1.00000	1	0.62156	2294	0.35867	19161
Tumakuru	Madhugiri	Singanahalli	Masarapadi	0.08312	19420	1.00000	1	0.55495	17850	0.35864	19162
Koppal	Kushtagi	Kandakur	Kandakur	0.09138	18555	0.90752	26526	0.55624	17569	0.35863	19163
Chitradurga	Molakalmuru	Thammenahalli	Sirekola	0.09152	18538	1.00000	1	0.50399	24452	0.35863	19164
Tumakuru	Sira	Tarur	Tarur	0.07390	20267	1.00000	1	0.62409	1383	0.35861	19165
Davanagere	Jagalur	Holesirigere	Sokke	0.07532	20142	1.00000	1	0.61222	4326	0.35860	19166
Tumakuru	Sira	Gowdagere	Maddakkanahalli (jodi)	0.07817	19896	1.00000	1	0.58986	9415	0.35859	19167
Kalaburagi	Aland	Tadkal	Tadkal	0.09175	18510	0.91628	26216	0.54848	19069	0.35859	19168
Gadag	Shirahatti	Bannikoppa	Sungalli	0.09561	18077	1.00000	1	0.48223	25631	0.35858	19169
Tumakuru	Chiknayakanhalli	Theerthapura	Hombalagatta	0.09738	17881	1.00000	1	0.47347	25923	0.35858	19170
Kalaburagi	Aland	Dhuttagaon	Dhuttagaon	0.08577	19154	0.97289	22344	0.55244	18309	0.35856	19171
Davanagere	Channagiri	Thoranagatte	Jammapura	0.07383	20273	1.00000	1	0.62427	1302	0.35855	19172
Kalaburagi	Sedam	Benkanhalli	Gudanhalli	0.08313	19417	0.97289	22344	0.56980	14499	0.35853	19173
Chikkamagalur	Kadur	Biluvala	Nagagondanahalli	0.07383	20275	1.00000	1	0.62424	1312	0.35853	19174

Vijayapura	Basavana Bagevadi	Mannur	Nagur	0.08801	18937	1.00000	1	0.52350	22686	0.35850	19175
Hassan	Alur	Karagodu	Kakkehalli	0.07874	19833	1.00000	1	0.58512	10626	0.35850	19176
Bidar	Bhalki	Beeri(b)	Kotgiyalwadi	0.08113	19609	1.00000	1	0.56787	14943	0.35848	19177
Chikkaballapura	Gauribidanur	Sonaganahalli	Naduvalahalli	0.09389	18251	0.91628	26216	0.53540	21156	0.35846	19178
Tumakuru	Kunigal	Padavagere	Kaggalapura	0.08046	19665	1.00000	1	0.57244	13873	0.35845	19179
Bidar	Bhalki	Beeri (k)	Keroor	0.07959	19752	1.00000	1	0.57851	12354	0.35842	19180
Haveri	Hangal	Uppanshi	Uppanshi	0.08081	19635	1.00000	1	0.56967	14521	0.35840	19181
Chikkaballapura	Chikkaballapura	Doddapyalagurki	Bommahalli	0.09949	17628	1.00000	1	0.46271	26211	0.35839	19182
Chitradurga	Hiriyur	Gowadanahalli	Bagganadu kaval	0.08178	19543	1.00000	1	0.56283	16155	0.35838	19183
Ballari	Hagaribommanahalli	Bannigola	Seeganahalli	0.12764	14213	1.00000	1	0.36057	26965	0.35837	19184
Hassan	Channarayapatna	Akkanahalli	M.dasapura	0.07884	19824	1.00000	1	0.58375	11016	0.35836	19185
Mandya	Mandya	Baby	Hanaganahalli	0.08569	19167	0.97289	22344	0.55197	18400	0.35835	19186
Mandya	Nagamangala	Karadahalli	Thattahalli	0.08901	18825	1.00000	1	0.51698	23345	0.35835	19187
Tumakuru	Gubbi	Peddanhalli	Peddanhalli	0.07973	19744	1.00000	1	0.57710	12704	0.35833	19188
Raichur	Sindhur	Boppur	Hanpanhal	0.09621	17999	1.00000	1	0.47816	25780	0.35831	19189
Ramanagara	Ramanagara	Harisandra	Hallimala	0.09568	18073	1.00000	1	0.48079	25683	0.35831	19190
Kalaburagi	Aland	Mudadga	Madki	0.08632	19097	0.97289	22344	0.54774	19208	0.35830	19191
Vijayapura	Indi	Nimbal. Kd	Nimbal [k.d.]	0.08918	18797	0.97289	22344	0.53010	21900	0.35829	19192
Kalaburagi	Chitapur	Rajapur	Malag (k)	0.08917	18798	1.00000	1	0.51567	23511	0.35826	19193
Uttara Kannada	Siddapur	Tarehalli - kansur	Madankal	0.07351	20302	1.00000	1	0.62553	13	0.35826	19194
Tumakuru	Kunigal	Baktharahalli	Kurudihalli chathurbaga	0.07940	19765	1.00000	1	0.57899	12251	0.35824	19195
Kalaburagi	Chitapur	Gotur	Bennur (k)	0.09327	18336	1.00000	1	0.49290	25145	0.35823	19196
Raichur	Manvi	Ballatgi	Dewatgal	0.09213	18466	1.00000	1	0.49899	24789	0.35823	19197
Koppal	Kushtagi	Tuggaldoni	Tuggaldoni	0.09818	17786	0.94501	25272	0.49545	25006	0.35822	19198
Davanagere	Jagalur	Anabur	Hanumavvanagat hihalli	0.07412	20242	1.00000	1	0.61999	2733	0.35818	19199
Kolar	Srinivaspur	Arikunte	Ramapura	0.07345	20311	1.00000	1	0.62553	13	0.35815	19200
Kolar	Bangarapet	Hunukunda	Kurubarahalli	0.09607	18017	1.00000	1	0.47818	25778	0.35815	19201
Dharwad	Navalgund	Shirakol	Hanashi	0.08262	19466	1.00000	1	0.55597	17621	0.35814	19202
Haveri	Byadgi	Gundenahalli	Gundenahalli	0.07911	19801	0.97289	22344	0.59654	7728	0.35808	19203
Mandya	Nagamangala	Chinya	Koppa	0.08104	19617	1.00000	1	0.56657	15222	0.35808	19204
Vijayapura	Sindgi	Aski	Neeralgi	0.08124	19593	0.97289	22344	0.58085	11745	0.35807	19205
Bagalkot	Badami	Mustigeri	Karadigudd s.a.	0.08509	19218	1.00000	1	0.53948	20509	0.35806	19206
Belagavi	Athni	KUSNAL	KUSNAL	0.07674	20016	1.00000	1	0.59815	7327	0.35805	19207
Chitradurga	Challakere	Thalaku	Thalaku	0.08552	19185	1.00000	1	0.53671	20962	0.35805	19208
Bidar	Bhalki	Siddeshwar	Siddeshwar	0.08493	19240	0.97289	22344	0.55550	17733	0.35804	19209
Hassan	Channarayapatna	S.shivara	Dyavalapura	0.08010	19701	1.00000	1	0.57302	13718	0.35804	19210
Vijayapura	Indi	Lachyan	Loni (k.d)	0.09746	17873	0.97289	22344	0.48405	25564	0.35803	19211
Bagalkot	Hungund	Nagur	Yadahalli	0.08085	19630	1.00000	1	0.56756	15018	0.35800	19212
Vijayapura	Muddebihal	Hiremural	Arasanal	0.08990	18729	1.00000	1	0.51038	23986	0.35800	19213

Kalaburagi	Chitapur	Hebbal	Hebbal	0.08914	18804	0.97289	22344	0.52903	22035	0.35800	19214
Chikkaballapura	Bagepalli	Pulanaikanapalli	Bommasandra	0.09085	18626	1.00000	1	0.50496	24381	0.35798	19215
Bagalkot	Bagalkot	Hosur	Hosur	0.07542	20138	0.97289	22344	0.62519	975	0.35797	19216
Tumakuru	Madhugiri	Garani	Hosakote	0.07371	20289	1.00000	1	0.62226	2076	0.35795	19217
Tumakuru	Sira	Ramalingapura	Madenahalli	0.08449	19280	1.00000	1	0.54279	20030	0.35794	19218
Mandya	Krishnarajpet	Chowdenahalli	Chikkalale	0.08312	19419	1.00000	1	0.55163	18473	0.35793	19219
Chitradurga	Holalkere	Hireyemmiganur	Nandihalli	0.08106	19615	1.00000	1	0.56565	15457	0.35792	19220
Tumakuru	Chiknayakanhalli	Barakanahalu	Handiganadu	0.09150	18539	0.94501	25272	0.53022	21881	0.35791	19221
Gadag	Shirahatti	Hebbal	Tolali	0.09567	18075	1.00000	1	0.47922	25742	0.35790	19222
Vijayapura	Muddebihal	Bavoor	Handral	0.08427	19307	1.00000	1	0.54404	19844	0.35790	19223
Chitradurga	Holalkere	Bidarakere	Bidarakere	0.07624	20065	1.00000	1	0.60129	6624	0.35789	19224
Mandya	Maddur	Hosakere	Shankarapura	0.07875	19830	1.00000	1	0.58206	11441	0.35788	19225
Koppal	Kushtagi	Hirenandihal	Hirenandihal	0.08698	19046	0.94501	25272	0.55764	17278	0.35788	19226
Kolar	Mulbagal	Gudipalli	Kamsanahalli	0.09169	18516	1.00000	1	0.49972	24745	0.35784	19227
Chikkaballapura	Chintamani	Mindigal	Gudisilahalli	0.08416	19321	1.00000	1	0.54437	19775	0.35782	19228
Tumakuru	Tumakuru	Sorekunte	Puradakunte	0.08717	19019	1.00000	1	0.52550	22482	0.35780	19229
Haveri	Hangal	Aladakatti	Belavatti (hunasiakatti)	0.07901	19809	1.00000	1	0.57960	12070	0.35777	19230
Haveri	Hirekerur	Shiragambi	Hireyadachi	0.07794	19917	1.00000	1	0.58760	10026	0.35777	19231
Kalaburagi	Chincholi	Gadikeshwar	Bhootpur	0.09360	18284	1.00000	1	0.48924	25326	0.35777	19232
Belagavi	Gokak	MALADINNI	MALADINNI	0.08605	19124	0.88662	26621	0.60016	6865	0.35776	19233
Vijayapura	Muddebihal	Tangadagi	Kamaldinni	0.07338	20314	1.00000	1	0.62397	1431	0.35775	19234
Tumakuru	Tumakuru	Mallasandra	Mallasandra	0.08621	19112	1.00000	1	0.53095	21782	0.35771	19235
Chitradurga	Hiriyur	Aimangala	Maradidevigere	0.07995	19719	1.00000	1	0.57250	13852	0.35771	19236
Koppal	Koppal	Mattur	Mattur	0.08047	19663	0.97289	22344	0.58461	10775	0.35770	19237
Bidar	Humnabad	Itga	Mudnal	0.08050	19661	1.00000	1	0.56838	14804	0.35767	19238
Kalaburagi	Sedam	Uodgi	Hanganhalli	0.08559	19177	1.00000	1	0.53446	21281	0.35764	19239
Bengaluru Rural	Nelamangala	Hasurahalli	Vadakunte	0.07313	20336	1.00000	1	0.62553	13	0.35764	19240
Dharwad	Dharwad	Nigadi	Benkankatti	0.08799	18940	1.00000	1	0.51989	23065	0.35763	19241
Chitradurga	Challakere	Channammanagathih alli	Chattekamba	0.08322	19409	1.00000	1	0.54957	18862	0.35761	19242
Chitradurga	Challakere	Channammanagathih alli	Channammanaga thihalli	0.07764	19941	1.00000	1	0.58905	9633	0.35761	19243
Raichur	Sindhur	Boppur	Matur	0.09452	18195	1.00000	1	0.48376	25574	0.35759	19244
Tumakuru	Tumakuru	Chikkathotlakere	Karikere	0.08476	19256	1.00000	1	0.53944	20515	0.35758	19245
Gadag	Nargund	Konnur	Budihal	0.08829	18904	1.00000	1	0.51781	23262	0.35757	19246
Vijayapura	Muddebihal	Kavadimatti	Shirol	0.09166	18524	0.97289	22344	0.51267	23771	0.35757	19247
Hassan	Arsikere	Belagumba	Rangapura kaval	0.08417	19319	1.00000	1	0.54313	19970	0.35756	19248
Kalaburagi	Afzalpur	Kognur	Kognur	0.08762	18982	0.97289	22344	0.53621	21036	0.35755	19249
Haveri	Ranibennur	Chikka kuravatti	Chandapur	0.07460	20209	1.00000	1	0.61273	4230	0.35755	19250
Mandya	Nagamangala	Devalapura	Thibbanahalli	0.09029	18691	1.00000	1	0.50620	24296	0.35754	19251

Chikkamagalur	Mudigere	Makonahalli	Mudasasi	0.07617	20069	0.97289	22344	0.61668	3455	0.35752	19252
Bengaluru Rural	Nelamangala	Kalalaghatta	Totanaahalli	0.07364	20293	1.00000	1	0.62057	2585	0.35752	19253
Yadgir	Yadgir	Motenhalli	Khanapur-hosalli	0.08682	19059	0.97289	22344	0.54102	20298	0.35751	19254
Koppal	Kushtagi	Manedhal	Huliyapur	0.09600	18025	0.97289	22344	0.48918	25329	0.35750	19255
Kolar	Srinivasapur	Nelavanki	Koppavaripalli	0.08810	18930	1.00000	1	0.51853	23196	0.35748	19256
Kolar	Mulbagal	Gummakal	Gummakal	0.10354	17173	1.00000	1	0.44110	26541	0.35745	19257
Chitradurga	Challakere	Kasaba challakere	Baramasagara (b)	0.08530	19198	1.00000	1	0.53533	21165	0.35743	19258
Ballari	Kudligi	Pujarahalli	Poojarahalli	0.08679	19063	1.00000	1	0.52589	22428	0.35738	19259
Bagalkot	Hungund	Vadgeri	Vadageri	0.07742	19961	0.97289	22344	0.60598	5545	0.35737	19260
Chikkaballapura	Sidlaghatta	Yaramalliahna hunasehalli	Varahunasenhalli	0.08959	18763	1.00000	1	0.50940	24049	0.35736	19261
Chikkaballapura	Chintamani	Kathriguppe	Kodigehalli	0.07481	20188	1.00000	1	0.61000	4782	0.35734	19262
Hassan	Channarayapatna	Kalkere	Chowdenahalli	0.07820	19892	1.00000	1	0.58335	11112	0.35731	19263
Bidar	Bhalki	Lanjwada	Kaknal	0.07529	20145	0.97289	22344	0.62269	1917	0.35729	19264
Uttara Kannada	Supa	Asu	Wada	0.08264	19461	1.00000	1	0.55194	18404	0.35729	19265
Vijayapura	Indi	Ballolli	Jevoor	0.08494	19238	0.94501	25272	0.56818	14867	0.35729	19266
Dharwad	Kalghatgi	Belavantar	Shivanapur	0.08514	19214	1.00000	1	0.53563	21123	0.35727	19267
Kolar	Kolar	Bellur	Yantrakaipura	0.07290	20363	1.00000	1	0.62553	13	0.35727	19268
Raichur	Raichur	Mittimalkapur	Maliabad	0.09160	18530	1.00000	1	0.49785	24855	0.35727	19269
Uttara Kannada	Mundgod	Nandikatta	Nandikatta	0.09361	18283	0.78835	26998	0.61796	3197	0.35727	19270
Bidar	Humnabad	Muthangi	Bhadrapur	0.07660	20026	1.00000	1	0.59509	8116	0.35723	19271
Tumakuru	Pavagada	Nyayadagunte	Kodigehalli	0.08335	19399	1.00000	1	0.54675	19374	0.35719	19272
Yadgir	Shorapur	Hagratgi	Hagratgi	0.07827	19887	0.97289	22344	0.59843	7263	0.35718	19273
Bidar	Bhalki	Saigaon	Kesarjawalga	0.07868	19845	1.00000	1	0.57917	12188	0.35718	19274
Bidar	Aurad	Dabka(chawar)	Dabka(chawar)	0.08084	19631	0.94501	25272	0.59647	7749	0.35718	19275
Koppal	Yelburga	Vangera	Vangera	0.07496	20173	1.00000	1	0.60786	5206	0.35718	19276
Tumakuru	Kunigal	Koppa	Koppa	0.08625	19105	0.93281	26044	0.56636	15282	0.35718	19277
Kolar	Bangarapet	Donimadagu	Bathlahalli	0.07332	20320	1.00000	1	0.62148	2329	0.35717	19278
Gadag	Ron	Kuntoji	Maxzallari	0.10145	17417	1.00000	1	0.44904	26455	0.35714	19279
Mandya	Nagamangala	Haradanahalli	Dodda chikkana halli	0.09629	17990	0.94501	25272	0.50061	24685	0.35714	19280
Bengaluru Rural	Nelamangala	Srinivasapura	Kenchanahalli	0.07714	19980	1.00000	1	0.59052	9248	0.35713	19281
Raichur	Devadurga	K irabgera	Kotigud	0.08202	19527	1.00000	1	0.55531	17777	0.35713	19282
Chamarajanagara	Chamarajanagara	Shivapura	Shivapura	0.10357	17169	0.94501	25272	0.46536	26150	0.35712	19283
Belagavi	Khanapur	Godoli	GODAGERI	0.07899	19812	1.00000	1	0.57645	12882	0.35710	19284
Raichur	Manvi	Madlapur	Madlapur	0.09258	18419	1.00000	1	0.49184	25199	0.35709	19285
Vijayapura	Vijayapura	Gunadal	Babalad	0.08341	19394	0.97289	22344	0.56098	16556	0.35706	19286
Koppal	Yelburga	Mataldinni	Yeddoni	0.07669	20022	1.00000	1	0.59361	8487	0.35706	19287
Chitradurga	Challakere	Mallurahalli	Mallurahalli	0.09032	18689	1.00000	1	0.50399	24453	0.35705	19288
Kalaburagi	Jevargi	Naribole	Naribole	0.08554	19183	0.88662	26621	0.59986	6928	0.35698	19289

Belagavi	Khanapur	LOKOLI	BALOGI	0.07487	20182	1.00000	1	0.60746	5287	0.35696	19290
Mandya	Nagamangala	Haradanahalli	Nalkundi	0.09195	18488	1.00000	1	0.49461	25056	0.35695	19291
Tumakuru	Chiknayakanhalli	Gandalu	Maruhole	0.07350	20304	1.00000	1	0.61871	3029	0.35694	19292
Kolar	Kolar	Chowdadenahalli	Kalkere	0.08142	19579	1.00000	1	0.55854	17072	0.35694	19293
Belagavi	Belagavi	Thumergudi	TUMARGUDDI	0.08260	19469	1.00000	1	0.55047	18698	0.35692	19294
Yadgir	Shahpur	Ukkinhal	Karkihalli	0.08560	19176	0.94501	25272	0.56208	16310	0.35692	19295
Kalaburagi	Aland	Madan hipperga	Madan hipperga	0.08625	19106	0.97289	22344	0.54170	20217	0.35689	19296
Kolar	Kolar	Vokkaleri	Alahalli	0.07750	19954	1.00000	1	0.58646	10307	0.35688	19297
Ramanagara	Ramanagara	Shanubhoganahalli	Shanubhoganahalli	0.07927	19783	1.00000	1	0.57330	13652	0.35686	19298
Bidar	Aurad	Kamalnagar	Balur	0.07980	19738	1.00000	1	0.56948	14571	0.35685	19299
Belagavi	Athni	Yeli Hadagali	YAKKANCHI	0.08524	19204	1.00000	1	0.53276	21535	0.35678	19300
Ballari	Hadagalli	Navali	Thimalapura	0.08936	18778	1.00000	1	0.50822	24147	0.35678	19301
Chikkaballapura	Gauribidanur	Minakanagurki	Kanaganakoppa	0.08838	18891	1.00000	1	0.51380	23661	0.35677	19302
Haveri	Ranibennur	Honnatti	Honnatti	0.07781	19928	0.94501	25272	0.61752	3278	0.35676	19303
Kalaburagi	Sedam	Kodla	Kodla	0.15573	10755	0.52436	27066	0.55607	17607	0.35676	19304
Raichur	Manvi	Pamankallur	Anandgal	0.07946	19761	1.00000	1	0.57132	14137	0.35673	19305
Yadgir	Shahpur	Bilhar	Machnoor	0.08261	19467	1.00000	1	0.54950	18876	0.35673	19306
Gadag	Mundargi	Shivajinagar	Dhindur	0.10283	17260	1.00000	1	0.44141	26535	0.35672	19307
Kalaburagi	Chincholi	Kanakapura (karakmukli)	Tajlapur	0.08769	18976	1.00000	1	0.51761	23288	0.35671	19308
Vijayapura	Vijayapura	Lohagaon	Itangihal	0.08923	18790	1.00000	1	0.50864	24111	0.35670	19309
Hassan	Sakleshpur	Kyamanahalli	Mavinahalli	0.07267	20383	1.00000	1	0.62450	1217	0.35670	19310
Tumakuru	Sira	Gopaladevarahalli	Basavanahalli	0.07868	19844	1.00000	1	0.57680	12775	0.35670	19311
Raichur	Lingsugur	Uppar nandihal	Lukkihal(big)	0.08157	19561	1.00000	1	0.55616	17583	0.35665	19312
Vijayapura	Muddebihal	Alur	Yaragalla	0.07685	20008	1.00000	1	0.59025	9315	0.35663	19313
Bidar	Aurad	Kouta b	Koutha(k)	0.07512	20161	1.00000	1	0.60374	6038	0.35662	19314
Dharwad	Kundgol	Pasupathihal	Pasupathihal	0.07694	19997	1.00000	1	0.58938	9553	0.35661	19315
Tumakuru	Koratagere	Bychapura	Bychapura	0.07828	19886	1.00000	1	0.57929	12161	0.35660	19316
Davanagere	Harihar	Joldal	Sarathi	0.07699	19994	1.00000	1	0.58896	9661	0.35659	19317
Ballari	Hospet	Metri	Upparahalli	0.10428	17096	0.91628	26216	0.47449	25895	0.35657	19318
Raichur	Devadurga	Hirebudur	Masihal	0.10290	17251	1.00000	1	0.44053	26547	0.35656	19319
Tumakuru	Chiknayakanhalli	Koragere	Koragere	0.08171	19552	1.00000	1	0.55465	17917	0.35654	19320
Davanagere	Davanagere	Kandavakovi	Kenchammanahalli	0.07292	20362	1.00000	1	0.62153	2308	0.35653	19321
Kalaburagi	Chitapur	Malgatti	Yergal	0.07828	19885	1.00000	1	0.57863	12329	0.35647	19322
Belagavi	Khanapur	BAILUR	UCHAWADE	0.07240	20410	1.00000	1	0.62553	13	0.35645	19323
Chikkamagalur	Kadur	Singtagere	Mathihalli	0.08097	19619	0.97289	22344	0.57486	13292	0.35644	19324
Mandya	Krishnarajpet	Lakshmi pura	Ooginahalli	0.08127	19589	1.00000	1	0.55723	17359	0.35643	19325

Chikkaballapura	Chikkaballapura	Patrena halli	Andarlahalli	0.09159	18531	1.00000	1	0.49435	25077	0.35642	19326
Chikkaballapura	Gauribidanur	Darinaikanapalya	Golachinnenahalli	0.08720	19015	1.00000	1	0.51924	23136	0.35642	19327
Tumakuru	Madhugiri	Hosakere	Avaragal	0.08172	19551	1.00000	1	0.55404	18031	0.35642	19328
Vijayapura	Vijayapura	Madhabhavi	Rajajinagar	0.09706	17919	1.00000	1	0.46635	26129	0.35638	19329
Chikkaballapura	Chintamani	Murugamalla	Gundlahalli	0.08203	19525	1.00000	1	0.55174	18440	0.35637	19330
Bengaluru Rural	Doddaballapur	Kesthur	Mandibyadarahalli	0.08304	19428	0.94501	25272	0.57670	12799	0.35636	19331
Vijayapura	Sindgi	Golgeri	Dambal	0.08774	18972	1.00000	1	0.51577	23494	0.35635	19332
Tumakuru	Madhugiri	Maruvekere	Venkatapura	0.08083	19633	1.00000	1	0.55976	16816	0.35633	19333
Tumakuru	Gubbi	Peddanhalli	Bochihalli	0.07710	19984	1.00000	1	0.58678	10238	0.35633	19334
Vijayapura	Basavana Bagevadi	Itagi	Muddapur	0.07310	20341	1.00000	1	0.61891	2990	0.35632	19335
Bidar	Basavakalyan	Ghotala	Jajanmugli	0.07680	20010	1.00000	1	0.58881	9703	0.35627	19336
Shivamogga	Sorab	Thelagunda	Kamaruru	0.07828	19883	1.00000	1	0.57755	12597	0.35625	19337
Hassan	Arkalgud	Belavadi	Hanemaranahalli	0.09537	18106	1.00000	1	0.47405	25908	0.35625	19338
Kalaburagi	Aland	Kodalhangerga	Kodalhangerga	0.08536	19193	1.00000	1	0.52954	21960	0.35623	19339
Yadgir	Yadgir	Jaigram	Sanklapur	0.09618	18005	0.91628	26216	0.51284	23754	0.35620	19340
Yadgir	Shorapur	Hagratgi	Boodihal	0.08818	18916	0.93281	26044	0.54942	18896	0.35619	19341
Bidar	Bhalki	Madkatti	Badjawalga	0.07630	20056	1.00000	1	0.59211	8874	0.35616	19342
Gadag	Shirahatti	Putgovbadni	Hiremallapur	0.10254	17294	1.00000	1	0.44058	26546	0.35615	19343
Bagalkot	Hungund	Dhannur	Hullalli	0.09003	18719	0.97289	22344	0.51570	23508	0.35613	19344
Bidar	Basavakalyan	Ujlam	Ujlam	0.08814	18924	0.90752	26526	0.56449	15750	0.35610	19345
Mysuru	Krishnarajanagara	Meluru	Sankanahalli	0.07650	20041	1.00000	21938	0.59019	9334	0.35609	19346
Koppal	Kushtagi	Hirenandihal	Kankoppa	0.09729	17886	0.97289	22344	0.47701	25811	0.35608	19347
Tumakuru	Koratagere	Kuramkotte	Kuramkote	0.08083	19632	1.00000	1	0.55857	17066	0.35608	19348
Tumakuru	Chiknayakanhalli	Handanakere	Ramaghatta	0.07217	20430	1.00000	1	0.62553	13	0.35607	19349
Tumakuru	Madhugiri	Kodigenahalli	Jalihalli	0.07254	20401	1.00000	1	0.62234	2046	0.35607	19350
Tumakuru	Tiptur	Karadi	Karadi	0.07277	20373	1.00000	1	0.62035	2642	0.35607	19351
Raichur	Sindhur	Gunda	Gunda	0.09131	18566	1.00000	1	0.49438	25074	0.35606	19352
Davanagere	Harihar	Bannikodu	Bannikodu	0.08293	19439	1.00000	1	0.54428	19789	0.35606	19353
Mysuru	Piriyapatna	Bhuvanahalli	Bekkare	0.09186	18497	1.00000	1	0.49134	25237	0.35604	19354
Ramanagara	Kanakapura	Chakanahalli	Cheeranakuppe	0.09440	18206	1.00000	1	0.47798	25786	0.35601	19355
Kalaburagi	Jevargi	Sonna	Kasrbhosga	0.08803	18936	1.00000	1	0.51256	23781	0.35601	19356
Haveri	Haveri	Haunshi	Haunshi	0.07840	19871	1.00000	1	0.57555	13107	0.35601	19357
Haveri	Hangal	Araleshwar	Araleshwar	0.08067	19647	0.94501	25272	0.59182	8937	0.35600	19358
Davanagere	Harapanahalli	Kadabageri	Kadabageri	0.16910	9304	0.44482	27069	0.59980	6942	0.35600	19359
Bidar	Bhalki	Telgaon	Telgaon	0.08376	19357	1.00000	1	0.53860	20670	0.35599	19360
Kalaburagi	Chincholi	Halcher	Chinkunta	0.07332	20319	1.00000	1	0.61528	3723	0.35599	19361
Kolar	Bangarapet	Kangandlahalli	Nakkanahalli	0.07257	20396	1.00000	1	0.62150	2318	0.35597	19362
Kalaburagi	Sedam	Yadga	Kachur	0.07402	20253	1.00000	1	0.60934	4923	0.35596	19363
Chikkamagalur	Mudigere	Nandipura	Chattanahalli	0.07317	20332	1.00000	1	0.61644	3498	0.35596	19364

Vijayapura	Muddebihal	Bijjur	Khanikeri	0.07784	19923	1.00000	1	0.57942	12116	0.35596	19365
Chikkamagalur	Kadur	Jigenehalli	Panchehosahalli	0.08628	19098	1.00000	1	0.52266	22788	0.35594	19366
Kalaburagi	Aland	Hodlur	Annur	0.08521	19207	1.00000	1	0.52914	22015	0.35592	19367
Shivamogga	Sorab	Shakunavalli	Sabara	0.07900	19811	1.00000	1	0.57073	14272	0.35592	19368
Ballari	Hospet	Nagenahalli	Gudioblapura	0.20147	6276	0.97289	22344	0.23002	27044	0.35592	19369
Vijayapura	Sindgi	Honnalli	Honnalli	0.07761	19942	0.94501	25272	0.61472	3828	0.35591	19370
Kalaburagi	Kalaburagi	Mahagaon	Belkotta	0.08279	19448	0.97289	22344	0.55971	16823	0.35591	19371
Kalaburagi	Sedam	Yadga	Yadga	0.07715	19977	1.00000	1	0.58418	10879	0.35587	19372
Tumakuru	Madhugiri	Saje hosahalli	Karenahalli	0.08815	18920	1.00000	1	0.51102	23917	0.35582	19373
Belagavi	Khanapur	Nagargali	SUWATAWADI	0.07833	19881	1.00000	1	0.57507	13241	0.35581	19374
Koppal	Koppal	Kalkera	Kalkera	0.08748	18993	0.97289	22344	0.52922	22004	0.35580	19375
Mysuru	Krishnarajanagara	Thandre	Mudiguppe	0.07587	20103	1.00000	1	0.59372	8459	0.35580	19376
Hassan	Arkalgud	Keralapura	Boodanur	0.08494	19237	1.00000	1	0.53016	21891	0.35577	19377
Raichur	Raichur	Kadloor	Timmapur. H	0.09753	17864	1.00000	1	0.46169	26233	0.35577	19378
Hassan	Belur	Madaghatta	Yedehalli	0.07986	19730	1.00000	1	0.56384	15904	0.35576	19379
Haveri	Ranibennur	Gudagur	Gangapur	0.07335	20316	1.00000	1	0.61384	4000	0.35575	19380
Gadag	Gadag	Beladadi	Bramanandapur	0.10601	16901	1.00000	1	0.42461	26713	0.35573	19381
Gadag	Ron	Lakkalkatti	Kallingnur	0.09924	17661	1.00000	1	0.45352	26391	0.35571	19382
Vijayapura	Sindgi	Kokatnur	Kokatnur	0.09403	18241	0.88662	26621	0.53984	20455	0.35571	19383
Kalaburagi	Aland	Jidga	Gulhalli	0.08006	19707	1.00000	1	0.56214	16295	0.35570	19384
Raichur	Raichur	Bijangera	Bijangera	0.12179	14951	0.88151	26773	0.41917	26759	0.35570	19385
Vijayapura	Sindgi	Kadani	Kadani	0.07746	19955	1.00000	1	0.58082	11753	0.35567	19386
Yadgir	Shahpur	Sirwal	Sirwal	0.09758	17857	0.94501	25272	0.48791	25381	0.35567	19387
Ballari	Kudligi	Pujarahalli	Kallahalli	0.08781	18958	1.00000	1	0.51229	23808	0.35565	19388
Bagalkot	Jamkhandi	Hulyal	Hunashikatti	0.09338	18313	0.97289	22344	0.49518	25030	0.35565	19389
Vijayapura	Indi	Hirebevanur	Mannur	0.07686	20004	0.97289	22344	0.60154	6559	0.35564	19390
Haveri	Hangal	Yalavatti	Basapur (m) nidasangi	0.08347	19387	0.91628	26216	0.58798	9915	0.35562	19391
Haveri	Hangal	Kudal	Kudal	0.08579	19153	1.00000	1	0.52420	22613	0.35561	19392
Belagavi	Athni	TANGADI	KATRAL	0.08394	19342	0.94501	25272	0.56684	15160	0.35560	19393
Haveri	Hirekerur	Kunchur	Battikoppa	0.07928	19782	0.97289	22344	0.58299	11201	0.35560	19394
Kalaburagi	Chitapur	Madbol	Sangavi	0.07951	19757	1.00000	1	0.56544	15514	0.35558	19395
Raichur	Lingsugur	Chittapur	Jawoor(small)	0.08114	19606	1.00000	1	0.55395	18055	0.35556	19396
Tumakuru	Madhugiri	Chikkadalavatta	Tummalu	0.08415	19323	1.00000	1	0.53410	21334	0.35554	19397
Vijayapura	Sindgi	Bekinal	Jalpur	0.07448	20214	1.00000	1	0.60341	6118	0.35554	19398
Bidar	Aurad	Dhupatmagaon	Jeerga(b)	0.08057	19657	0.97289	22344	0.57328	13661	0.35553	19399
Chikkamagalur	Kadur	S.bidre	Lingadahalli jodi	0.08016	19695	1.00000	1	0.56060	16642	0.35553	19400
Yadgir	Shahpur	Bendeblempli	Bendeblempli	0.10815	16661	0.88151	26773	0.47123	26007	0.35550	19401
Belagavi	Savadathi	MALLUR	INGALAGI	0.08109	19614	1.00000	1	0.55400	18045	0.35549	19402

Vijayapura	Vijayapura	Madhabhavi	Kaulagi	0.07422	20232	1.00000	1	0.60525	5718	0.35548	19403
Chikkaballapura	Gauribidanur	B.bommasandra	B.bommasandra	0.09611	18015	1.00000	1	0.46730	26098	0.35545	19404
Bagalkot	Bilgi	Badagi	Budihal(s.g.)	0.08702	19038	1.00000	1	0.51607	23453	0.35545	19405
Shivamogga	Sorab	Yennekoppa	Tevarteppa	0.07214	20433	1.00000	1	0.62251	1983	0.35544	19406
Chikkamagalur	Tarikere	Sokke	Karanaghatta	0.07375	20285	1.00000	1	0.60894	4997	0.35544	19407
Raichur	Lingsugur	Kannal	Timmapur	0.08435	19296	0.97289	22344	0.54708	19308	0.35542	19408
Mysuru	Piriyapatna	Punadahalli	Poonadahalli	0.08006	19706	1.00000	21938	0.56074	16609	0.35541	19409
Bagalkot	Bilgi	Teggi	Bisnal	0.09477	18175	0.97289	22344	0.48686	25441	0.35540	19410
Chikkamagalur	Chikkamagalur	Bilekallahalli	Kenkere	0.07176	20475	1.00000	1	0.62553	13	0.35540	19411
Bidar	Bidar	Markunda	Magdal	0.08411	19326	1.00000	1	0.53367	21396	0.35540	19412
Bidar	Basavakalyan	Belura	Belura	0.07759	19946	0.99908	22341	0.57909	12230	0.35539	19413
Bagalkot	Hungund	Hiremalagavi	Chickmalagavi	0.08032	19674	1.00000	1	0.55887	17010	0.35539	19414
Hassan	Hassan	Kattaya	Hulihalli	0.07356	20299	1.00000	1	0.61012	4745	0.35537	19415
Kolar	Bangarapet	Srinivasasandra	Srinivasasandra	0.08440	19289	1.00000	1	0.53148	21700	0.35532	19416
Vijayapura	Sindgi	Bandal	Chikka-sindgi	0.09715	17912	0.91628	26216	0.50391	24462	0.35531	19417
Kolar	Srinivasapur	Kurigepalli	Gudipalli	0.08704	19034	1.00000	1	0.51523	23551	0.35529	19418
Chitradurga	Chitradurga	Kunabevu	Kunabevu	0.08455	19274	0.94501	25272	0.56127	16483	0.35528	19419
Ballari	Hospet	Papinayakanahalli	Ingaligi	0.10561	16955	1.00000	1	0.42460	26714	0.35527	19420
Kalaburagi	Aland	Haltadkal	Bharked	0.07906	19803	1.00000	1	0.56705	15117	0.35524	19421
Raichur	Devadurga	Jerbandi	Jerbandi	0.07676	20014	1.00000	1	0.58406	10925	0.35524	19422
Dharwad	Kundgol	Gudenakatti	Pura	0.07801	19914	1.00000	1	0.57452	13373	0.35522	19423
Davanagere	Harapanahalli	Sasvihalli	Sasvihalli	0.07980	19736	1.00000	1	0.56164	16403	0.35521	19424
Chamarajanagar	Gundlupet	Kodasoge	Somanapura	0.09143	18548	1.00000	1	0.49014	25287	0.35519	19425
Chikkaballapura	Chintamani	Pedduru	Bodigundlahalli	0.08514	19215	1.00000	1	0.52625	22385	0.35517	19426
Hassan	Arsikere	Puralehalli	Byadarahalli	0.07928	19781	1.00000	1	0.56510	15604	0.35517	19427
Uttara Kannada	Sirsi	Salkani	Kudragod	0.07262	20387	1.00000	1	0.61692	3400	0.35516	19428
Gadag	Mundargi	Muradi /muradi thanda	Guddadbudihal	0.09474	18180	1.00000	1	0.47284	25949	0.35516	19429
Raichur	Lingsugur	Ankusadoddi	Buddinni	0.09146	18545	1.00000	1	0.48971	25307	0.35514	19430
Bengaluru Rural	Devanahalli	Koira	Rabbanahalli	0.07173	20479	1.00000	1	0.62434	1281	0.35512	19431
Bidar	Bidar	Ashtoor	Immamabad	0.08009	19702	1.00000	1	0.55915	16960	0.35511	19432
Ballari	Hospet	Papinayakanahalli	Vadrahalli	0.08576	19159	0.97289	22344	0.53675	20950	0.35511	19433
Uttara Kannada	Sirsi	Isalooru	Boppanalli	0.07531	20143	1.00000	1	0.59456	8251	0.35510	19434
Chikkaballapura	Gauribidanur	Pura	P.nagenahalli	0.07227	20418	1.00000	1	0.61957	2825	0.35509	19435
Davanagere	Jagalur	Anabur	Goguddu	0.07757	19948	0.97289	22344	0.59312	8613	0.35507	19436
Mysuru	Hunsur	Doddahejjur	Mudaganur	0.07610	20075	1.00000	1	0.58805	9900	0.35504	19437
Dharwad	Kalghatgi	Sulikatti	Hatakinhal	0.07225	20420	1.00000	1	0.61936	2882	0.35503	19438
Vijayapura	Sindgi	Sungathan	Sungathan	0.07361	20297	1.00000	1	0.60780	5214	0.35501	19439
Chitradurga	Molakalmuru	Rampura	Vaderahalli	0.07258	20395	1.00000	1	0.61607	3573	0.35494	19440
Vijayapura	Sindgi	Hittinahalli	Chandnagar	0.07907	19802	1.00000	1	0.56547	15502	0.35492	19441

Vijayapura	Indi	Hirebevanur	Nehrunagar	0.08323	19408	0.97289	22344	0.55216	18369	0.35492	19442
Belagavi	Gokak	Benachinamaradi (U)	SHIGIHOLI	0.08081	19637	1.00000	1	0.55327	18176	0.35492	19443
Dharwad	Kundgol	Chakalabbi	Chakalabbi	0.07686	20006	1.00000	1	0.58161	11560	0.35490	19444
Ramanagara	Kanakapura	Thokasandra	Ballagere	0.09131	18565	1.00000	1	0.48952	25316	0.35490	19445
Hassan	Sakleshpur	Malali	Matasagara coffee estate	0.07466	20203	1.00000	1	0.59864	7215	0.35489	19446
Vijayapura	Sindgi	Aski	Aski	0.09326	18339	0.88662	26621	0.54033	20387	0.35484	19447
Tumakuru	Kunigal	Huthridurga	Beemanapura	0.07769	19937	1.00000	1	0.57504	13251	0.35483	19448
Bagalkot	Bilgi	Kandagal	Kandagal	0.07592	20094	1.00000	1	0.58842	9795	0.35483	19449
Ballari	Kudligi	Kalapura	Kalapura	0.09993	17586	0.91628	26216	0.48789	25383	0.35482	19450
Shivamogga	Sagar	Tumari	Nadakeppige	0.07560	20123	1.00000	1	0.59088	9172	0.35482	19451
Gadag	Shirahatti	Machenhalli	Machenhalli	0.10025	17552	1.00000	1	0.44545	26489	0.35478	19452
Vijayapura	Basavana Bagevadi	Sasanur	Somnal	0.08704	19036	1.00000	1	0.51307	23729	0.35478	19453
Mandya	Nagamangala	Nalligere	Suranahalli	0.08397	19340	1.00000	1	0.53174	21669	0.35476	19454
Ballari	Sandur	Anthapura	Lingadahalli	0.08774	18970	1.00000	1	0.50881	24094	0.35474	19455
Yadgir	Yadgir	Jaigram	Jaigram	0.08515	19212	1.00000	1	0.52425	22604	0.35474	19456
Belagavi	Savadathi	TALLUR	JEEVAPUR	0.07925	19788	1.00000	1	0.56321	16058	0.35473	19457
Chitradurga	Challakere	Dodderi	Dodderi	0.07363	20295	0.97289	22344	0.62305	1783	0.35472	19458
Tumakuru	Tiptur	Nagaraghatta	Kurubaramallena halli	0.08778	18965	1.00000	1	0.50833	24130	0.35469	19459
Gadag	Shirahatti	Hullur	Hullur	0.08913	18805	1.00000	1	0.50054	24690	0.35467	19460
Vijayapura	Sindgi	Korahalli	Korhalli	0.08291	19441	1.00000	1	0.53807	20754	0.35466	19461
Belagavi	Bilahongal	DEGAON	DEGAON	0.14114	12553	1.00000	1	0.31604	27009	0.35465	19462
Chitradurga	Hosadurga	Madadakere	Mallapanahalli	0.08008	19704	0.97289	22344	0.57250	13852	0.35463	19463
Chikkaballapura	Chikkaballapura	Nandi	Sulthanpet	0.07562	20122	1.00000	1	0.58975	9430	0.35463	19464
Hassan	Alur	Taluru	Madagere	0.07130	20526	1.00000	1	0.62553	13	0.35463	19465
Bidar	Bidar	Sirimandal	Allapur	0.07364	20294	1.00000	1	0.60538	5684	0.35458	19466
Chikkaballapura	Chikkaballapura	Muddena halli	Korlahalli	0.08349	19385	1.00000	1	0.53396	21354	0.35458	19467
Bagalkot	Badami	Mutalgeri	Muttalageri	0.07852	19856	1.00000	1	0.56770	14980	0.35457	19468
Chitradurga	Hosadurga	Lakkiahalli	Bukkasagara	0.07325	20323	0.97289	22344	0.62553	13	0.35457	19469
Kalaburagi	Sedam	Benkanhalli	Benkanhalli	0.08951	18767	0.97289	22344	0.51179	23860	0.35454	19470
Vijayapura	Basavana Bagevadi	Kanakal	Kodaganur	0.08658	19076	0.97289	22344	0.52910	22024	0.35454	19471
Chitradurga	Chitradurga	Hireguntanur	Hireguntanur	0.07592	20093	0.97289	22344	0.60324	6152	0.35452	19472
Tumakuru	Sira	Hullikunte	Hulikunte	0.07708	19985	1.00000	1	0.57807	12480	0.35452	19473
Bengaluru Rural	Hosakote	Kalkunte agrahara	Bylahalli	0.07200	20449	1.00000	1	0.61886	2998	0.35452	19474
Koppal	Kushtagi	Bijakal	Kawalbodur	0.08104	19616	1.00000	1	0.54982	18821	0.35451	19475
Tumakuru	Tiptur	Eachanur	Koppa	0.08394	19344	1.00000	1	0.53081	21799	0.35451	19476
Hassan	Alur	Madabalu	Chikkote	0.07122	20534	1.00000	1	0.62553	13	0.35451	19477
Davanagere	Jagalur	Guttidurga	Guttidurga	0.07194	20459	1.00000	1	0.61918	2922	0.35448	19478
Kalaburagi	Kalaburagi	Sirasgi	Hadgilharuti	0.08910	18808	0.94501	25272	0.52885	22061	0.35445	19479

Belagavi	Belagavi	Sulage Y	SULGE (YELLUR)	0.07545	20136	1.00000	1	0.59024	9326	0.35445	19480
Koppal	Yelburga	Chikka mannapur (budur)	Budur	0.08263	19462	1.00000	1	0.53884	20618	0.35443	19481
Chamarajanagar	Gundlupet	Hundipura	Hullepura	0.08296	19435	1.00000	1	0.53667	20972	0.35443	19482
Raichur	Raichur	Yapaldinni	Budidipad	0.08459	19272	0.94501	25272	0.55691	17432	0.35441	19483
Bagalkot	Hungund	Kelur	Kunabenchi	0.07260	20392	1.00000	1	0.61316	4136	0.35440	19484
Ballari	Bellary	Mokagonahal	Bommanahal	0.08613	19118	1.00000	1	0.51675	23372	0.35439	19485
Belagavi	Ramdurg	Mudhinur	MUDENUR	0.09248	18432	0.94501	25272	0.50913	24068	0.35436	19486
Vijayapura	Sindgi	Byakod	Byakod	0.08209	19517	1.00000	1	0.54197	20139	0.35435	19487
Ramanagara	Kanakapura	Arakere	Doddaguli	0.08827	18907	1.00000	1	0.50398	24454	0.35433	19488
Belagavi	Raybag	HUBBARWADI	DEVANAKATT I	0.08174	19548	1.00000	1	0.54416	19813	0.35431	19489
Bidar	Aurad	Kouta b	Koutha (b)	0.08220	19508	0.93281	26044	0.58002	11957	0.35430	19490
Ballari	Kudligi	Gudekote	Sidegallu	0.10335	17201	1.00000	1	0.43030	26657	0.35429	19491
Tumakuru	Sira	Bandakunte	Bandakunte	0.07138	20516	1.00000	1	0.62305	1788	0.35429	19492
Chitradurga	Hosadurga	Ballalasamudra	Arehalli	0.08017	19693	0.97289	22344	0.57009	14433	0.35427	19493
Tumakuru	Turuvekere	Kanathur	Melnahalli	0.07403	20252	1.00000	1	0.60053	6791	0.35426	19494
Belagavi	Ramdurg	SANGAL	CHIKKOPPA S.K.	0.07308	20344	1.00000	1	0.60832	5120	0.35424	19495
Haveri	Savanur	Kalapur	Kalakoti	0.07321	20328	1.00000	1	0.60717	5330	0.35424	19496
Bagalkot	Hungund	Bisaladinni (katagura)	Chowdakamaladinni	0.07676	20013	1.00000	1	0.57912	12194	0.35424	19497
Bagalkot	Jamkhandi	Kankanwadi	Kadakol	0.08467	19262	1.00000	1	0.52474	22562	0.35418	19498
Chikkaballapura	Sidlaghatta	Thimmanayakana halli	Thimmanayakanahalli	0.07889	19818	1.00000	1	0.56314	16080	0.35417	19499
Haveri	Ranibennur	Kodiyala	Nalawagal	0.07479	20190	1.00000	1	0.59362	8483	0.35409	19500
Belagavi	Bilahongal	MARDINAGALAPUR	KALLUR	0.07912	19799	1.00000	1	0.56112	16525	0.35409	19501
Mysuru	Heggadadevankote	K.belthur	K.belthur	0.07376	20280	1.00000	1	0.60182	6485	0.35408	19502
Chitradurga	Molakalmuru	Hirekerahalli	Guddadahalli	0.07644	20045	1.00000	1	0.58073	11788	0.35407	19503
Chikkaballapura	Sidlaghatta	Thalakayalabetta	Bandahalli	0.08902	18824	1.00000	1	0.49859	24811	0.35406	19504
Mysuru	Mysuru	Siddalingapura	K r mills	0.08110	19613	1.00000	1	0.54731	19274	0.35406	19505
Tumakuru	Gubbi	Changavi	Bukkasagara	0.07106	20548	1.00000	1	0.62459	1181	0.35405	19506
Bidar	Bhalki	Dadgi	Kuntessirsi	0.07273	20378	1.00000	1	0.61026	4712	0.35405	19507
Bengaluru Rural	Hosakote	Samethanahalli	Koralur	0.08315	19414	1.00000	1	0.53349	21422	0.35400	19508
Raichur	Lingsugur	Chittapur	Bendona	0.08603	19128	1.00000	1	0.51558	23521	0.35399	19509
Ballari	Kudligi	Appenhalli	Appainahalli	0.11788	15461	1.00000	1	0.37625	26920	0.35398	19510
Raichur	Lingsugur	Bannigol	Adapur	0.07600	20087	1.00000	1	0.58353	11078	0.35397	19511
Koppal	Gangawati	Chikka madinal	Chikka madinal	0.07702	19992	0.97289	22344	0.59180	8943	0.35396	19512
Bidar	Bhalki	Mehkar	Mehkar	0.07934	19776	0.94501	25272	0.59132	9041	0.35393	19513
Belagavi	Ramdurg	NARASAPUR	CHILAMUR	0.09038	18678	0.97289	22344	0.50416	24441	0.35392	19514

Gadag	Nargund	Benankoppa	Benankoppa	0.09422	18230	0.97289	22344	0.48363	25580	0.35392	19515
Ballari	Siruguppa	Uttanur	Mota sugur	0.07677	20012	1.00000	1	0.57746	12634	0.35392	19516
Belagavi	Khanapur	AMATE	AMATE	0.07468	20199	0.97289	22344	0.61004	4766	0.35390	19517
Raichur	Sindhur	Umloti	Bukanhatti	0.08424	19311	0.93281	26044	0.56405	15851	0.35389	19518
Bengaluru Rural	Doddaballapur	Heggadihalli	Tapasipura	0.07085	20571	1.00000	1	0.62553	13	0.35389	19519
Belagavi	Bilahongal	PATTIHAL KB	SAVATAGI	0.08236	19491	1.00000	1	0.53800	20767	0.35386	19520
Raichur	Lingsugur	Devarabhupur	Devar-bhupur	0.08594	19137	1.00000	1	0.51549	23529	0.35384	19521
Raichur	Devadurga	Maladakal	Ganekal	0.08662	19071	1.00000	1	0.51144	23893	0.35384	19522
Davanagere	Davanagere	Lingadahalli	Lingadahalli	0.07425	20229	1.00000	1	0.59662	7711	0.35383	19523
Bidar	Basavakalyan	Morkhandi	Talbhog	0.07578	20111	1.00000	1	0.58450	10807	0.35381	19524
Hassan	Belur	Kalleri	Malur	0.07944	19762	1.00000	1	0.55753	17303	0.35381	19525
Belagavi	Khanapur	BAILUR	THIRTHKUNDE	0.07512	20162	1.00000	1	0.58955	9505	0.35381	19526
Bengaluru Rural	Nelamangala	Budihal	Mylanahalli	0.07080	20577	1.00000	1	0.62553	13	0.35380	19527
Bengaluru Rural	Hosakote	Doddaralagere	Theneyur	0.07362	20296	1.00000	1	0.60146	6577	0.35379	19528
Kolar	Kolar	Madderi	Pacharahalli	0.08169	19554	1.00000	1	0.54201	20136	0.35378	19529
Raichur	Manvi	Mallat	Patakam doddi	0.07759	19945	1.00000	1	0.57059	14304	0.35376	19530
Tumakuru	Koratagere	Vajjankurike	Pathaganahalli	0.07321	20329	1.00000	1	0.60472	5835	0.35376	19531
Raichur	Raichur	Bijangera	Rajalbanda	0.09541	18102	1.00000	1	0.46396	26185	0.35375	19532
Chitradurga	Molakalmuru	Siddapura	Chikkanahalli	0.08347	19388	1.00000	1	0.53034	21868	0.35375	19533
Kalaburagi	Chitapur	Hongunta	Hongunta	0.10096	17473	0.94501	25272	0.46397	26184	0.35375	19534
Vijayapura	Sindgi	Kondguli	Kesaratti	0.08206	19521	0.97289	22344	0.55444	17957	0.35374	19535
Yadgir	Yadgir	Alipur	Kanchgarhalli	0.08391	19346	0.97289	22344	0.54217	20112	0.35373	19536
Bidar	Humnabad	Dakulgi	Ameerabad	0.07825	19889	1.00000	1	0.56553	15489	0.35371	19537
Ballari	Hagaribommanahalli	Halagapura	Guledahalu	0.09430	18217	0.97289	22344	0.48232	25627	0.35371	19538
Raichur	Manvi	Malladgudda	Donamaradi	0.09212	18467	1.00000	1	0.48040	25698	0.35371	19539
Belagavi	Hukeri	Yamakanmardi	GUDAGANAHATTI	0.08573	19162	1.00000	1	0.51606	23455	0.35368	19540
Shivamogga	Sorab	Nisarani	Kanagodu	0.07111	20543	1.00000	1	0.62215	2111	0.35368	19541
Raichur	Devadurga	Jagir-jadaldinni	Jagir-jadaldinni	0.08591	19140	0.97289	22344	0.52925	21999	0.35366	19542
Hassan	Hassan	Kandali	Yathinakatte	0.07519	20152	1.00000	1	0.58828	9828	0.35366	19543
Tumakuru	Tiptur	Nagaraghatta	Kannughatta	0.07255	20398	1.00000	1	0.60969	4835	0.35366	19544
Vijayapura	Muddebihal	Yalgur	Wadawadagi	0.08775	18968	0.91628	26216	0.55011	18764	0.35366	19545
Belagavi	Ramdurg	Udhapudi	KULLUR	0.09336	18319	1.00000	1	0.47378	25915	0.35366	19546
Raichur	Manvi	Madagiri	Madagiri	0.08373	19362	1.00000	1	0.52824	22144	0.35365	19547
Kolar	Mulbagal	Oorakunte mittur	Veerasettihalli	0.08236	19492	1.00000	1	0.53702	20915	0.35364	19548
Chikkaballapura	Chikkaballapura	Doddapyalagurki	Ballagere	0.08820	18914	1.00000	1	0.50142	24637	0.35364	19549
Chikkaballapura	Chintamani	Mindigal	Batlahalli	0.08118	19602	1.00000	1	0.54477	19720	0.35363	19550
Kalaburagi	Sedam	Madana	Madna	0.09528	18119	0.85593	26812	0.54226	20092	0.35363	19551
Kalaburagi	Jevargi	Magangera	Kondguli	0.07929	19780	1.00000	1	0.55755	17296	0.35359	19552
Bengaluru Rural	Hosakote	Devanagundi	Doddadunnasandra	0.07304	20348	1.00000	1	0.60526	5716	0.35359	19553

Yadgir	Yadgir	Koulur	Mustur	0.09483	18166	0.91628	26216	0.50868	24108	0.35357	19554
Chitradurga	Challakere	Thimmannanayakana kote	Konigarahalli kaval	0.07579	20109	1.00000	1	0.58315	11165	0.35356	19555
Kalaburagi	Chincholi	Ratkal	Kanchanhal	0.07099	20556	1.00000	1	0.62254	1972	0.35355	19556
Raichur	Raichur	Kadloor	Kadlur	0.08676	19064	0.94501	25272	0.53898	20600	0.35354	19557
Ramanagara	Kanakapura	Arakere	Kunchitigarapalya	0.07551	20129	1.00000	1	0.58512	10626	0.35352	19558
Davanagere	Davanagere	Kadlebalu	Arasapura	0.07696	19995	1.00000	1	0.57408	13482	0.35352	19559
Yadgir	Shahpur	Tadibidi	Hundekal	0.09052	18656	0.97289	22344	0.50169	24617	0.35352	19560
Hassan	Arsikere	Hiriyur	Masthihalli	0.07993	19722	1.00000	1	0.55272	18263	0.35351	19561
Yadgir	Shorapur	Parsanhalli	Parsanhalli	0.08469	19261	1.00000	1	0.52153	22905	0.35348	19562
Chikkaballapura	Bagepalli	Nallappareddy palli	Nallappareddipalli	0.08845	18887	1.00000	1	0.49932	24767	0.35348	19563
Shivamogga	Sorab	Dyavanahalli	Kulaga	0.07085	20572	1.00000	1	0.62334	1678	0.35347	19564
Koppal	Yelburga	Hire arlihalli	Biraldinni	0.07842	19868	1.00000	1	0.56315	16072	0.35346	19565
Bengaluru Urban	Bengaluru South	Ramohalli	Maligondanahalli	0.09873	17721	1.00000	1	0.44727	26472	0.35346	19566
Mysuru	Tirumakudal-Narsipur	T.doddapura	Thottavadi	0.08315	19415	1.00000	1	0.53109	21761	0.35346	19567
Bidar	Bhalki	Malchapur	Khanapur	0.08897	18831	0.91628	26216	0.54171	20168	0.35346	19568
Koppal	Kushtagi	Lingadhalli	Lingadhalli	0.09349	18301	0.97289	22344	0.48542	25509	0.35345	19569
Yadgir	Shorapur	Kardakal	Kardakal	0.09253	18426	0.88662	26621	0.53818	20734	0.35344	19570
Shivamogga	Bhadravati	Yarehalli	Guninarasipura	0.07607	20078	1.00000	1	0.58034	11878	0.35343	19571
Tumakuru	Madhugiri	Rantavalalu	Gollahalli.r.	0.08093	19623	1.00000	1	0.54544	19596	0.35341	19572
Tumakuru	Tumakuru	Bellavi	Bellavi amanikere	0.07281	20368	1.00000	1	0.60616	5516	0.35340	19573
Chitradurga	Chitradurga	Lakshmisagara	Vijapura	0.08309	19424	0.91628	26216	0.57972	12034	0.35339	19574
Yadgir	Yadgir	Bandhalli	Chamenhalli	0.08862	18872	0.97289	22344	0.51183	23857	0.35338	19575
Shivamogga	Sagar	Talavata	Hiremane	0.07247	20404	1.00000	1	0.60862	5049	0.35333	19576
Haveri	Savanur	Teggihalli	Mannur	0.07574	20115	1.00000	1	0.58229	11379	0.35331	19577
Haveri	Savanur	Shirabadagi	Shirabadgi	0.07598	20088	0.97289	22344	0.59658	7718	0.35330	19578
Yadgir	Shorapur	Wajjal	Channur	0.07415	20239	1.00000	1	0.59473	8206	0.35330	19579
Kalaburagi	Chincholi	Hasargundgi	Hasargundgi	0.08610	19121	0.97289	22344	0.52640	22363	0.35329	19580
Tumakuru	Chiknayakanhalli	Shettykere	Madihalli	0.08266	19459	1.00000	1	0.53347	21423	0.35329	19581
Shivamogga	Shikaripur	Chikkajamburu	Adaganti	0.09534	18111	1.00000	1	0.46246	26217	0.35328	19582
Vijayapura	Muddebihal	Ingalgeri	Devarhulagabal	0.07571	20117	1.00000	1	0.58231	11375	0.35326	19583
Kalaburagi	Kalaburagi	Holkunda	Kathalli	0.07728	19971	1.00000	1	0.57042	14343	0.35325	19584
Chitradurga	Challakere	Gowdagere	Mallaurahatti	0.07426	20227	1.00000	1	0.59357	8497	0.35325	19585
Chikkaballapura	Chintamani	Kadadalamari	Anakalamadagu	0.08907	18812	1.00000	1	0.49480	25048	0.35323	19586
Vijayapura	Muddebihal	Bommanahalli	Maileshwar	0.08036	19670	0.97289	22344	0.56365	15952	0.35322	19587
Bidar	Bhalki	Beeri(b)	Hachi kamath	0.08255	19475	1.00000	1	0.53367	21397	0.35318	19588
Hassan	Hole Narsipur	Mallappanahalli	S.ankanahalli	0.08658	19074	1.00000	1	0.50881	24093	0.35318	19589

Chitradurga	Holalkere	Madderu	Hunasepanche	0.07487	20184	1.00000	1	0.58837	9808	0.35316	19590
Chitradurga	Hiriyur	Ikkanur	Thimmalapura	0.07758	19947	1.00000	1	0.56771	14977	0.35314	19591
Kalaburagi	Chincholi	Polakpalli	Polakpalli	0.08394	19343	1.00000	1	0.52464	22572	0.35313	19592
Kolar	Mulbagal	Gudipalli	Kambamdinne	0.08571	19165	1.00000	1	0.51372	23667	0.35312	19593
Chikkaballapura	Chintamani	Burudugunte	Basavapura	0.08815	18923	1.00000	1	0.49930	24768	0.35307	19594
Belagavi	Gokak	UDAGATTI	KALARKOPPA	0.08533	19195	1.00000	1	0.51573	23503	0.35306	19595
Kalaburagi	Sedam	Jakanpalli	Jakanpalli	0.09009	18710	0.94501	25272	0.51687	23359	0.35305	19596
Chikkaballapura	Gudibanda	Ullodu	Pulavamakalahalli	0.07145	20512	1.00000	1	0.61581	3633	0.35303	19597
Kolar	Malur	Santhehalli	Veerapura	0.07984	19733	1.00000	1	0.55109	18584	0.35303	19598
Hassan	Hole Narsipur	Nagaranahalli	Rangenhalli	0.08781	18959	1.00000	1	0.50103	24662	0.35303	19599
Chikkaballapura	Gauribidanur	B bommasandra	Pidarlahalli	0.08864	18869	1.00000	1	0.49634	24946	0.35303	19600
Belagavi	Belagavi	HONAGA	HEGGERE	0.09305	18363	1.00000	1	0.47279	25959	0.35301	19601
Kalaburagi	Chitapur	Madbol	Hadnoor	0.08742	18999	1.00000	1	0.50311	24509	0.35299	19602
Hassan	Alur	Kadalu	Turuganahalli	0.07130	20527	1.00000	1	0.61678	3432	0.35296	19603
Tumakuru	Tiptur	Hunaseghatta	Mattighatta	0.07669	20023	1.00000	1	0.57337	13634	0.35296	19604
Gadag	Ron	Gulaguli	Bevinkatti	0.09191	18494	1.00000	1	0.47841	25771	0.35295	19605
Yadgir	Shorapur	Arakera(j)	Arkera (j)	0.09251	18428	0.94501	25272	0.50291	24529	0.35295	19606
Bagalkot	Badami	Kainakatti	Kainakatti	0.07996	19717	1.00000	1	0.54980	18826	0.35294	19607
Ramanagara	Magadi	Hanchikuppe	Guddahalli	0.07686	20005	1.00000	1	0.57198	13985	0.35294	19608
Tumakuru	Kunigal	Yeliyur	Kogatta	0.07641	20046	1.00000	1	0.57524	13187	0.35291	19609
Chitradurga	Hiriyur	Dindavara	Madenahalli	0.08504	19227	1.00000	1	0.51684	23363	0.35290	19610
Bagalkot	Hungund	Binjawadgi	Revadihal	0.07509	20163	1.00000	1	0.58527	10603	0.35289	19611
Bidar	Aurad	Hokrana	Hokrana	0.07504	20168	1.00000	1	0.58527	10602	0.35282	19612
Ballari	Siruguppa	Beerahalli	Kallukuttiganahalli	0.10466	17052	1.00000	1	0.41963	26755	0.35282	19613
Koppal	Gangawati	Chikka madinal	Naglapur	0.07705	19989	1.00000	1	0.57002	14447	0.35282	19614
Chikkaballapura	Sidlaghatta	Kumbigana halli	Ambiganahalli	0.08885	18845	1.00000	1	0.49420	25084	0.35279	19615
Bidar	Bhalki	Kanji	Hunji (k)	0.07095	20560	1.00000	1	0.61882	3012	0.35279	19616
Raichur	Lingsugur	Hunoor	Makapur	0.10334	17202	0.83706	26909	0.50746	24203	0.35276	19617
Kolar	Mulbagal	Mudiyanur	Arahalli	0.07155	20498	1.00000	1	0.61351	4063	0.35276	19618
Kolar	Malur	Kudiyanur	Yarapasetihalli	0.07292	20361	1.00000	1	0.60191	6456	0.35275	19619
Chitradurga	Challakere	Thimmappaihnhalli	Thimmappaiiahnhalli	0.07017	20633	1.00000	1	0.62553	13	0.35275	19620
Bagalkot	Bilgi	Kollur	Mundaganur	0.07911	19800	1.00000	1	0.55470	17909	0.35272	19621
Vijayapura	Sindgi	Bommanahalli	Bommanahalli	0.07895	19814	1.00000	1	0.55582	17658	0.35272	19622
Chikkaballapura	Gauribidanur	Alipur	Pulaganahalli	0.07039	20610	1.00000	1	0.62341	1653	0.35271	19623
Gadag	Ron	Hirehal	Honniganur	0.09488	18162	1.00000	1	0.46246	26216	0.35271	19624
Belagavi	Khanapur	Beedi	GOLIHALLI	0.07070	20585	1.00000	1	0.62040	2626	0.35266	19625
Belagavi	Raybag	KATAKBHAVI	MANTUR	0.08336	19398	1.00000	1	0.52613	22399	0.35266	19626
Belagavi	Bilahongal	UGARKHOD	UGARKHOD	0.07046	20605	1.00000	1	0.62238	2033	0.35264	19627

Bengaluru Rural	Doddaballapur	Melinajuganahalli	Mugachinnenahalli	0.07010	20638	1.00000	1	0.62553	13	0.35263	19628
Bidar	Aurad	Bhandar kumta	Bhandar kumta	0.07348	20306	1.00000	1	0.59676	7678	0.35263	19629
Bidar	Humnabad	Sitalgera	Markhal	0.08375	19360	0.97289	22344	0.53810	20750	0.35262	19630
Koppal	Kushtagi	Hanamsagar	Hanamsagar	0.18125	8033	0.44482	27069	0.54378	19880	0.35261	19631
Vijayapura	Sindgi	Mannur	Budihal don	0.07021	20627	1.00000	1	0.62437	1271	0.35261	19632
Koppal	Yelburga	Kudri moti	Bhairnaikanhalli	0.07886	19821	0.97289	22344	0.57137	14121	0.35260	19633
Uttara Kannada	Supa	Akheti	Anamod	0.07991	19724	1.00000	1	0.54849	19067	0.35258	19634
Vijayapura	Indi	Hingani	Baragudi	0.07788	19921	0.97289	22344	0.57834	12398	0.35256	19635
Davanagere	Channagiri	Maravanji	Halakanhalu	0.07201	20448	1.00000	1	0.60848	5079	0.35254	19636
Koppal	Gangawati	Gouripur	Devlapur	0.08131	19588	1.00000	1	0.53885	20617	0.35253	19637
Tumakuru	Chiknayakanhalli	Theerthapura	Barasidlahalli	0.07615	20071	1.00000	1	0.57516	13211	0.35250	19638
Gadag	Ron	Mensagi	Karkikatti	0.09702	17920	1.00000	1	0.45135	26422	0.35247	19639
Kalaburagi	Sedam	Uoodgi	Kalkhamb	0.08907	18814	0.91628	26216	0.53651	20993	0.35246	19640
Raichur	Raichur	Kalmala	Hunsihalhuda	0.08078	19640	1.00000	1	0.54201	20135	0.35246	19641
Vijayapura	Indi	Masali.bk	Masali[b.k.]	0.08209	19518	0.97289	22344	0.54825	19109	0.35246	19642
Hassan	Belur	Yalahanka	Veeradevanahalli	0.08031	19675	1.00000	1	0.54513	19649	0.35245	19643
Mysuru	Piriyapatna	Hitnehebbagilu	Aithanahalli	0.08681	19061	0.97289	22344	0.51826	23220	0.35242	19644
Bengaluru Urban	Anekal	Neralur	Guddahatti	0.07010	20637	1.00000	1	0.62418	1346	0.35239	19645
Chitradurga	Molakalmuru	Hanagal	Katanaikanahalli	0.08215	19512	1.00000	1	0.53258	21553	0.35236	19646
Belagavi	Savadathi	Hirebudnur	CHIKKABUDANUR	0.07477	20191	1.00000	1	0.58506	10662	0.35235	19647
Tumakuru	Gubbi	Herur	Herur	0.07701	19993	1.00000	1	0.56799	14910	0.35233	19648
Davanagere	Channagiri	Asagodu	Channapura	0.07931	19778	1.00000	1	0.55149	18496	0.35233	19649
Chikkaballapura	Sidlaghatta	Malamachana halli	Basavapatna	0.08892	18835	1.00000	1	0.49184	25198	0.35232	19650
Bidar	Bidar	Andura	Khadernagar	0.08273	19453	1.00000	1	0.52862	22104	0.35232	19651
Koppal	Gangawati	Hire khed	Malligwad	0.09326	18338	0.94501	25272	0.49620	24955	0.35232	19652
Gadag	Mundargi	Bidnahal	Thippapur	0.09025	18700	1.00000	1	0.48452	25540	0.35231	19653
Ballari	Bellary	Rupanagudi	Rayapura	0.09935	17643	1.00000	1	0.44007	26552	0.35229	19654
Tumakuru	Pavagada	Kondethimmanahalli	Kondethimmanahalli	0.07900	19810	1.00000	1	0.55344	18138	0.35229	19655
Uttara Kannada	Mundgod	Pala	Kalkoppa	0.07337	20315	1.00000	1	0.59591	7905	0.35228	19656
Kolar	Mulbagal	Emmenatha	Padakasti	0.07339	20313	1.00000	1	0.59561	7983	0.35227	19657
Kolar	Srinivaspur	Byraganapalli	Poolaguntapalli	0.08030	19677	1.00000	1	0.54427	19790	0.35225	19658
Raichur	Sindhur	Badarli	Haretur	0.08118	19601	1.00000	1	0.53840	20698	0.35225	19659
Bagalkot	Mudhol	Metagud	Halaki	0.07140	20514	1.00000	1	0.61211	4355	0.35224	19660
Vijayapura	Muddebihal	Bhantnur	Gotakhindaki	0.08173	19549	0.97289	22344	0.54948	18882	0.35221	19661
Hassan	Arkalgud	Chikkanahalli	Konapura	0.08506	19224	1.00000	1	0.51340	23696	0.35215	19662
Vijayapura	Indi	Bhatagunaki	Budihal	0.07852	19858	0.97289	22344	0.57158	14079	0.35213	19663

Vijayapura	Sindgi	Devangaon	Kurabathalli	0.09474	18181	0.90752	26526	0.50760	24195	0.35207	19664
Chikkaballapura	Chintamani	Iragampalli	Guddampalli	0.08003	19710	1.00000	1	0.54527	19628	0.35206	19665
Chikkaballapura	Chintamani	Konapalli	Dhanamittanahalli	0.08591	19139	1.00000	1	0.50789	24171	0.35205	19666
Tumakuru	Tumakuru	Bugudanahalli	Kannenhalli	0.09068	18638	0.85593	26812	0.56200	16324	0.35201	19667
Kalaburagi	Chincholi	Siroli	Siroli	0.08417	19318	0.93281	26044	0.55530	17781	0.35197	19668
Ballari	Kudligi	Appenhalli	Mahadevarapura	0.07168	20486	1.00000	1	0.60806	5160	0.35192	19669
Kalaburagi	Chincholi	Degalmadi	Patpalli	0.07689	20001	1.00000	1	0.56686	15156	0.35192	19670
Davanagere	Davanagere	Mudigere	Mudahadadi	0.07179	20471	0.97289	22344	0.62393	1448	0.35190	19671
Belagavi	Athni	SAVADI	SAVADI	0.07938	19769	0.97289	22344	0.56414	15826	0.35187	19672
Vijayapura	Muddebihal	Alur	Hadagali	0.07723	19974	1.00000	1	0.56403	15856	0.35186	19673
Hassan	Hole Narsipur	Kodihalli	Kodihalli	0.08467	19264	1.00000	1	0.51449	23610	0.35185	19674
Vijayapura	Basavana Bagevadi	Byakod	Kannal	0.07563	20121	1.00000	1	0.57593	13016	0.35185	19675
Bidar	Bhalki	Beeri(b)	Hunjialandi	0.07098	20557	1.00000	1	0.61368	4029	0.35185	19676
Yadgir	Shorapur	Hebbala b	Hebbal (b)	0.08309	19423	0.91628	26216	0.57189	14005	0.35181	19677
Uttara Kannada	Haliyal	Tattigeri	Tattigeri	0.07499	20171	1.00000	1	0.58034	11877	0.35175	19678
Kolar	Malur	Rajenahalli	Muthenahatti	0.07396	20262	1.00000	1	0.58833	9816	0.35173	19679
Tumakuru	Tiptur	Aralaguppe	Mallenahalli	0.07743	19958	1.00000	1	0.56190	16347	0.35172	19680
Bagalkot	Badami	Jamankatti	Jammanakatti	0.08335	19400	1.00000	1	0.52197	22858	0.35171	19681
Raichur	Lingsugur	Amadihal	Amdihal	0.08156	19562	0.97289	22344	0.54822	19116	0.35170	19682
Kalaburagi	Aland	Salgera (v.k.)	Salgera (v.k.)	0.08323	19407	0.97289	22344	0.53705	20911	0.35166	19683
Gadag	Mundargi	Muradi /muradi thanda	Muradi	0.07991	19725	1.00000	1	0.54416	19811	0.35165	19684
Kalaburagi	Kalaburagi	Pattan	Yelvanthi (k)	0.07278	20371	1.00000	1	0.59747	7503	0.35165	19685
Bidar	Aurad	Ekamba	Huliyal	0.07460	20207	1.00000	1	0.58272	11274	0.35162	19686
Ballari	Sandur	Vittalapura	Thumati	0.09024	18702	1.00000	1	0.48171	25650	0.35161	19687
Vijayapura	Sindgi	Kakkalamele	Somajal	0.07584	20105	0.91628	26216	0.62553	13	0.35161	19688
Bagalkot	Badami	Anawal	Kalabandakeri	0.09293	18378	1.00000	1	0.46774	26084	0.35161	19689
Ballari	Kudligi	Kandagallu	Gajapura	0.08558	19179	1.00000	1	0.50783	24178	0.35158	19690
Vijayapura	Sindgi	Chikkarugi	Chikkarugi	0.09260	18417	0.94501	25272	0.49658	24933	0.35157	19691
Yadgir	Shorapur	Kolihal	Isampur	0.08968	18753	0.93281	26044	0.51936	23120	0.35155	19692
Tumakuru	Gubbi	Marashettyhalli	Bandihalli	0.07948	19759	1.00000	1	0.54629	19462	0.35147	19693
Chikkamagalur	Kadur	Bisalehalli	Ramanahalli	0.06940	20695	1.00000	1	0.62553	13	0.35146	19694
Chitradurga	Hosadurga	Janakal	Bommenahalli	0.07688	20002	1.00000	1	0.56462	15715	0.35144	19695
Chitradurga	Molakalmuru	Thammenahalli	Konapura	0.07514	20158	0.97289	22344	0.59369	8467	0.35143	19696
Chikkaballapura	Chikkaballapura	Gollahalli	Anemadagu	0.09055	18654	0.94501	25272	0.50707	24233	0.35139	19697
Vijayapura	Sindgi	Korahalli	Uchitnavadgi	0.07696	19996	1.00000	1	0.56380	15921	0.35139	19698
Belagavi	Bilahongal	BHAVIHAL	BHAVIHAL	0.07594	20092	1.00000	1	0.57129	14144	0.35138	19699
Yadgir	Yadgir	Kandkur	Kandkur	0.09134	18559	0.97289	22344	0.48815	25367	0.35137	19700
Raichur	Manvi	Sunkeshwar	Sunkeswara	0.08006	19708	1.00000	1	0.54183	20163	0.35136	19701
Hassan	Alur	Magge	Hallyur	0.08418	19317	1.00000	1	0.51519	23557	0.35134	19702

Kalaburagi	Chitapur	Hongunta	Kadhalli	0.08890	18837	0.97289	22344	0.50138	24641	0.35133	19703
Hassan	Arsikere	Hiriyur	Hariharapura	0.08399	19336	1.00000	1	0.51629	23424	0.35132	19704
Koppal	Kushtagi	Jumlapur	Hagalldhal	0.07495	20177	1.00000	1	0.57826	12426	0.35126	19705
Kalaburagi	Sedam	Dugnoor	Devnoor	0.07526	20147	1.00000	1	0.57577	13051	0.35124	19706
Raichur	Manvi	Hire hanagi	Goldinni	0.10084	17483	1.00000	1	0.42965	26666	0.35123	19707
Yadgir	Shahpur	Bilhar	Boodinhall	0.07671	20019	1.00000	1	0.56476	15683	0.35121	19708
Raichur	Raichur	Gandhal	Gandhal	0.10393	17131	0.90752	26526	0.45930	26280	0.35121	19709
Mandya	Mandya	Baby	Karekatte	0.08691	19053	0.97289	22344	0.51220	23823	0.35118	19710
Tumakuru	Tiptur	Biligere	Jakkanahalli	0.07152	20504	1.00000	1	0.60536	5691	0.35115	19711
Koppal	Kushtagi	Lingadhalli	Gudadhanamsagar	0.10034	17541	1.00000	1	0.43143	26648	0.35113	19712
Koppal	Yelburga	Gandhal	Markat	0.08157	19560	1.00000	1	0.53059	21834	0.35110	19713
Davanagere	Honnali	Kumbalur	Kumblur	0.07375	20283	1.00000	1	0.58679	10226	0.35109	19714
Hassan	Hassan	Ankapura	Ankapura	0.06922	20723	1.00000	1	0.62513	987	0.35108	19715
Raichur	Sindhur	Tidgol	Uppaloddi (umli)	0.09507	18147	0.93281	26044	0.48791	25382	0.35107	19716
Raichur	Sindhur	Ragalparvi	Walkamdinni	0.08538	19190	1.00000	1	0.50663	24267	0.35104	19717
Raichur	Devadurga	Hemanal	Hemanal	0.07852	19857	1.00000	1	0.55080	18643	0.35102	19718
Ballari	Hadagalli	Beerabbi	Thumbinakeri	0.11492	15822	0.97289	22344	0.38678	26891	0.35100	19719
Bagalkot	Hungund	Hire-kodagalli	Hanamanal	0.07213	20436	1.00000	1	0.59942	7034	0.35098	19720
Uttara Kannada	Haliyal	Bhagvati	Rayapattan	0.07930	19779	1.00000	1	0.54518	19644	0.35098	19721
Ramanagara	Kanakapura	Banavasi	Gadaranahalli	0.07997	19716	1.00000	1	0.54059	20354	0.35097	19722
Shivamogga	Tirthahalli	Hadigallu	Horabailu	0.07294	20359	1.00000	1	0.59267	8723	0.35096	19723
Bengaluru Urban	Bengaluru North	Vaderahalli	Vaderahalli	0.07856	19854	1.00000	1	0.54993	18798	0.35089	19724
Yadgir	Yadgir	Yelsathi	Torentippa	0.10674	16827	0.94501	25272	0.42829	26682	0.35089	19725
Raichur	Manvi	Watgal	Irkal	0.07612	20074	1.00000	1	0.56753	15022	0.35088	19726
Shivamogga	Hosanagara	Karimane	Malali	0.06906	20737	1.00000	1	0.62553	13	0.35088	19727
Yadgir	Yadgir	Thangunda	Hedgimadra	0.09224	18457	0.97289	22344	0.48130	25663	0.35086	19728
Mysuru	Piriyapatna	Bhuvanahalli	Eachuru	0.07658	20029	1.00000	1	0.56384	15904	0.35082	19729
Chikkamagalur	Kadur	Jodithimmapura	Galihalli	0.07767	19940	1.00000	1	0.55590	17640	0.35082	19730
Chikkaballapura	Chintamani	Mastenhalli	Hulugummanahalli	0.08038	19667	1.00000	1	0.53706	20906	0.35079	19731
Haveri	Hangal	Seegehalli singapur plot	Kodiyellapur	0.07399	20259	1.00000	1	0.58333	11113	0.35077	19732
Kalaburagi	Aland	Dhannur	Tellur	0.07514	20159	1.00000	1	0.57431	13428	0.35076	19733
Tumakuru	Koratagere	Kolala	Hanumanthagiri	0.08182	19538	1.00000	1	0.52737	22254	0.35075	19734
Vijayapura	Muddebihal	Bijjur	Khanapur	0.06897	20752	1.00000	1	0.62553	13	0.35073	19735
Mandya	Pandavapura	Narayanapura	Hosahalli	0.08424	19310	1.00000	1	0.51217	23826	0.35073	19736
Raichur	Lingsugur	Talekhan	Sompur	0.07587	20100	1.00000	1	0.56863	14747	0.35073	19737
Belagavi	Savadathi	Bhandara Halli	BHANDARA HALLI	0.08420	19313	0.97289	22344	0.52670	22327	0.35073	19738

Koppal	Gangawati	Mylapur	Gudur	0.08537	19191	0.88662	26621	0.56994	14469	0.35072	19739
Bidar	Aurad	Murki	Hakyal	0.07866	19846	1.00000	1	0.54842	19079	0.35072	19740
Kalaburagi	Aland	Tadkal	Kanmas	0.07516	20154	1.00000	1	0.57390	13523	0.35071	19741
Chitradurga	Chitradurga	Janukonda	Sollapura	0.07050	20602	1.00000	1	0.61188	4401	0.35071	19742
Raichur	Devadurga	Mundaragi	Devatgal	0.08650	19086	1.00000	1	0.49869	24808	0.35071	19743
Hassan	Arsikere	Dummenahalli	Harlakatta	0.07196	20458	1.00000	1	0.59930	7059	0.35068	19744
Koppal	Gangawati	Jeeral	Jeeral	0.08903	18821	0.97289	22344	0.49759	24878	0.35061	19745
Chamarajanagara	Chamarajanagara	Mukkadahalli	Kilalipura	0.08777	18966	0.97289	22344	0.50473	24400	0.35061	19746
Bidar	Bhalki	Chalkapur	Chalkapur	0.08204	19522	0.97289	22344	0.53998	20438	0.35061	19747
Chikkamagalur	Tarikere	Doddabokikere	Bokikere	0.06906	20738	1.00000	1	0.62409	1386	0.35061	19748
Bidar	Humnabad	Sitalgera	Nimbura	0.07587	20101	1.00000	1	0.56806	14896	0.35060	19749
Belagavi	Savadathi	Hirebudnur	HIREBUDANUR	0.07938	19768	0.97289	22344	0.55805	17180	0.35060	19750
Hassan	Hassan	Ugane	Chinnenahalli	0.06947	20691	1.00000	1	0.62031	2654	0.35059	19751
Chitradurga	Molakalmuru	Nerlahalli	Gundluru	0.06971	20666	1.00000	1	0.61820	3148	0.35059	19752
Yadgir	Shorapur	Nagnoor	Nagnoor	0.08023	19685	0.91628	26216	0.58601	10420	0.35055	19753
Tumakuru	Madhugiri	Maruvekere	Maruvekere	0.08582	19149	0.91628	26216	0.54778	19196	0.35054	19754
Kalaburagi	Chincholi	Pastpur	Rustumpur	0.08318	19411	1.00000	1	0.51772	23276	0.35051	19755
Koppal	Koppal	Budugumpa	Halekunta	0.06901	20744	1.00000	1	0.62398	1424	0.35051	19756
Tumakuru	Kunigal	Santhemavathur	Arepalya	0.07706	19987	1.00000	1	0.55850	17082	0.35045	19757
Tumakuru	Tumakuru	Bugudanahalli	Ballapura	0.08204	19523	1.00000	1	0.52460	22575	0.35044	19758
Shivamogga	Sagar	Gowthampura	Gowja sarkari	0.07022	20626	1.00000	1	0.61289	4188	0.35043	19759
Bagalkot	Bagalkot	Murnal	Murnal	0.07388	20270	0.97289	22344	0.59864	7218	0.35042	19760
Kolar	Srinivasapur	Addagal	Diguvachinthapalli	0.07296	20356	1.00000	1	0.58947	9527	0.35036	19761
Kolar	Bangarapet	Thoppanahalli	Mittahalli	0.09836	17770	1.00000	1	0.43723	26588	0.35035	19762
Chitradurga	Hosadurga	Kabbala	Mettinahole	0.07550	20130	1.00000	1	0.56959	14544	0.35034	19763
Chikkamagalur	Tarikere	Gadihalli	Nandipura	0.06898	20750	1.00000	1	0.62343	1650	0.35034	19764
Chitradurga	Holalkere	Tekalavatti	Chowdagondanahalli	0.06933	20708	1.00000	1	0.62005	2723	0.35031	19765
Yadgir	Yadgir	Yelahar	Ghanpur	0.09539	18104	1.00000	1	0.45040	26440	0.35024	19766
Davanagere	Davanagere	Hemmanabetur	Dyamavvanahalli	0.08241	19486	0.94501	25272	0.55166	18454	0.35023	19767
Gadag	Shirahatti	Chabbi	Varavi	0.09196	18486	0.97289	22344	0.48013	25708	0.35022	19768
Haveri	Hangal	Kelavarkoppa	Malapur	0.08256	19473	1.00000	1	0.52022	23035	0.35020	19769
Bagalkot	Badami	Adagal	Kabbalageri	0.07949	19758	1.00000	1	0.54026	20398	0.35019	19770
Tumakuru	Gubbi	Peddannahalli	Manchihalli	0.06918	20725	1.00000	1	0.62068	2562	0.35016	19771
Raichur	Devadurga	Gandhal	Gandhal	0.09181	18503	1.00000	1	0.46750	26090	0.35013	19772
Bidar	Bhalki	Ambesangu	Hupla	0.07246	20407	1.00000	1	0.59231	8827	0.35012	19773
Hassan	Arkalgud	Mokali	Malalikere	0.07658	20030	0.97289	22344	0.57595	13011	0.35009	19774
Kalaburagi	Jevargi	Biryal (b)	Biryal (b)	0.07871	19839	1.00000	1	0.54510	19653	0.35008	19775
Chikkaballapura	Bagepalli	Gantamvarapalli	Abakavaripalli	0.08097	19621	1.00000	1	0.52987	21928	0.35007	19776

Chikkaballapura	Sidlaghatta	Hosapete	Yedulathippenahalli	0.07741	19963	1.00000	1	0.55411	18012	0.35004	19777
Hassan	Channarayapatna	S.shivara	Ganjigere	0.07487	20183	1.00000	1	0.57276	13792	0.35002	19778
Davanagere	Harapanahalli	Chatnihalli	Ramaghatta	0.07210	20439	1.00000	1	0.59472	8208	0.35002	19779
Yadgir	Shahpur	Anabi	Anabi	0.08437	19294	1.00000	1	0.50823	24146	0.35001	19780
Chitradurga	Challakere	Renukapura	Thappagondanahalli	0.10041	17538	1.00000	1	0.42698	26692	0.34999	19781
Kalaburagi	Jevargi	Kadkol	Shakapur	0.06935	20706	1.00000	1	0.61815	3166	0.34998	19782
Gadag	Ron	Kuntoji	Benchamatti	0.10157	17398	1.00000	1	0.42191	26732	0.34995	19783
Yadgir	Shorapur	Yektapur	Dornahalli	0.08846	18885	1.00000	1	0.48445	25551	0.34994	19784
Belagavi	Chikkodi	Vadral	MAJALATTI	0.07846	19864	1.00000	1	0.54618	19486	0.34993	19785
Gadag	Shirahatti	Majjur	Kusalapur	0.08333	19401	1.00000	1	0.51422	23634	0.34993	19786
Hassan	Arsikere	Kalyadi	Singatagere	0.07411	20244	1.00000	1	0.57821	12435	0.34993	19787
Vijayapura	Basavana Bagevadi	Siddanath r.c	Siddanath r.c	0.07273	20379	0.97289	22344	0.60551	5654	0.34991	19788
Kolar	Bangarapet	Yelesandra	Poojarahalli	0.06890	20761	1.00000	1	0.62167	2263	0.34988	19789
Belagavi	Ramdurg	HANAMAPUR	HANAMAPUR S.U.	0.07083	20574	1.00000	1	0.60467	5843	0.34987	19790
Hassan	Hole Narsipur	Kyathanahalli	Guddenahalli	0.08652	19083	1.00000	1	0.49501	25038	0.34987	19791
Ballari	Kudligi	Belligatta	Yerralinganahalli	0.09134	18560	1.00000	1	0.46879	26066	0.34984	19792
Vijayapura	Basavana Bagevadi	Satihall	Rabinal	0.07334	20318	0.97289	22344	0.59995	6906	0.34981	19793
Hassan	Alur	Hanchur	Amalepura	0.06972	20663	1.00000	1	0.61398	3974	0.34981	19794
Dharwad	Kundgol	Gudenakatti	Yarinarayanpur	0.07525	20148	1.00000	1	0.56877	14714	0.34980	19795
Vijayapura	Indi	Alur	Alur	0.08370	19365	0.94501	25272	0.54109	20287	0.34979	19796
Belagavi	Ramdurg	Udhapudi	ROKKADAKA TTI	0.06937	20700	1.00000	1	0.61689	3410	0.34977	19797
Raichur	Sindhnur	Goudanbhavi	Amarapur khadehola - (d)	0.08185	19535	1.00000	1	0.52277	22771	0.34977	19798
Vijayapura	Basavana Bagevadi	Ronihal	Garasangi (b.k.)	0.07849	19861	1.00000	1	0.54499	19679	0.34973	19799
Bagalkot	Bagalkot	Neelanagar	Neelanagar	0.08983	18736	1.00000	1	0.47612	25843	0.34972	19800
Kalaburagi	Chitapur	Kardal	Kardal	0.08546	19188	1.00000	1	0.50047	24695	0.34971	19801
Ballari	Bellary	Kallukamba	Karikeri	0.11303	16055	1.00000	1	0.37838	26913	0.34971	19802
Belagavi	Bilahongal	KADROLLI	KADROLLI	0.19418	6871	1.00000	1	0.22024	27048	0.34970	19803
Kalaburagi	Sedam	Sindhanmadu	Turkbommanhalli	0.07836	19876	1.00000	1	0.54576	19553	0.34970	19804
Uttara Kannada	Mundgod	Chowdalli	Kargolli	0.06848	20801	1.00000	1	0.62441	1259	0.34968	19805
Kalaburagi	Jevargi	Kallur (k)	Mahur	0.07937	19771	1.00000	1	0.53851	20684	0.34964	19806
Bidar	Humnabad	Meenkhera	Bashirapur	0.08815	18922	1.00000	1	0.48486	25528	0.34963	19807
Chikkamagalur	Kadur	Yalambalse	Vittalapura	0.07136	20519	1.00000	1	0.59889	7143	0.34962	19808
Haveri	Hirekerur	Aralikatti	Babapur	0.06897	20753	1.00000	1	0.61956	2827	0.34961	19809
Chikkaballapura	Chikkaballapura	Avalagurki	Arikere	0.08346	19389	1.00000	1	0.51184	23854	0.34957	19810
Gadag	Shirahatti	Kadakol	Jalligeri	0.09692	17928	0.97289	22344	0.45293	26397	0.34955	19811

Hassan	Hassan	Shanthigramma	Mallanayakanahalli	0.06827	20818	1.00000	1	0.62553	13	0.34953	19812
Bidar	Bhalki	Janti	Tarnalli	0.07299	20354	1.00000	1	0.58501	10667	0.34952	19813
Kalaburagi	Sedam	Malkhed	Rajivnagar	0.07047	20603	1.00000	1	0.60593	5554	0.34952	19814
Tumakuru	Tumakuru	K.palasanra	K.palasanra	0.08261	19468	1.00000	1	0.51687	23357	0.34951	19815
Belagavi	Bilahongal	HANNIKERI	HIREMELE	0.08452	19276	1.00000	1	0.50504	24377	0.34948	19816
Tumakuru	Tiptur	Huchagondanahalli	Halepalya	0.06823	20822	1.00000	1	0.62553	13	0.34947	19817
Kalaburagi	Kalaburagi	Khandal	Panegaon	0.07999	19714	1.00000	1	0.53355	21416	0.34946	19818
Kodagu	Somvarpet	Besuru	Janardanahalli	0.07303	20350	1.00000	1	0.58434	10847	0.34946	19819
Belagavi	Chikkodi	KHADAKLAT	THAPAKARWADI	0.06852	20794	1.00000	1	0.62280	1887	0.34945	19820
Chitradurga	Hiriyur	Harthikote	Harthikote	0.07259	20394	0.97289	22344	0.60423	5936	0.34945	19821
Bagalkot	Bagalkot	Nainegalli	Nainegali	0.09175	18511	0.91628	26216	0.50731	24209	0.34938	19822
Ballari	Siruguppa	B.m.sugur	Nagarahal	0.07948	19760	1.00000	1	0.53647	21000	0.34935	19823
Haveri	Hangal	Kusnur	Kanneshwar	0.07522	20150	0.97289	22344	0.58261	11298	0.34935	19824
Yadgir	Yadgir	Kalebelgunda	Kanekal	0.08566	19172	0.90752	26526	0.54846	19072	0.34935	19825
Raichur	Lingsugur	Eachanhal	Eachanhal	0.08112	19610	0.97289	22344	0.54019	20410	0.34934	19826
Belagavi	Khanapur	Gandigawad	HIRE-ANGROLLI	0.07322	20327	1.00000	1	0.58224	11393	0.34933	19827
Vijayapura	Muddebihal	Kodaganur	Belur	0.08571	19164	0.94501	25272	0.52621	22390	0.34931	19828
Belagavi	Athni	KOHALLI	KOHALLI	0.08342	19393	0.97289	22344	0.52508	22525	0.34929	19829
Vijayapura	Basavana Bagevadi	Satihall	Basaveshwar nagar	0.09214	18464	1.00000	1	0.46227	26221	0.34923	19830
Chitradurga	Hiriyur	Babbur	Myakalurahalli	0.07364	20292	1.00000	1	0.57836	12391	0.34923	19831
Hassan	Sakleshpur	Kurubathur	Gowdarabyly	0.07262	20386	1.00000	1	0.58639	10327	0.34921	19832
Koppal	Yelburga	Karmudi	Bandihal	0.07408	20248	1.00000	1	0.57481	13301	0.34921	19833
Davanagere	Channagiri	Channeshapura	Hagedahalli	0.07060	20591	1.00000	1	0.60311	6183	0.34919	19834
Bagalkot	Bagalkot	Chick myageri	Bommanagi	0.09426	18224	0.91628	26216	0.49294	25142	0.34918	19835
Chitradurga	Challakere	Taluku	Harishchandranayakana halli	0.07262	20385	1.00000	1	0.58622	10366	0.34918	19836
Chitradurga	Molakalmuru	Santhegudda	Bandravi	0.08778	18964	1.00000	1	0.48489	25526	0.34916	19837
Kolar	Bangarapet	Chinna kota	Neralekere	0.06899	20747	1.00000	1	0.61680	3428	0.34912	19838
Tumakuru	Kunigal	Nagasandra	Kotekere	0.07135	20520	1.00000	1	0.59643	7763	0.34912	19839
Chitradurga	Challakere	Neralagunte	Katrikenahatti	0.07937	19770	1.00000	1	0.53601	21060	0.34910	19840
Yadgir	Shahpur	Hayyal (b)	Hayyal (b)	0.08478	19254	0.88662	26621	0.56594	15376	0.34909	19841
Vijayapura	Indi	Lalasangli	Shivapur [k.h.]	0.07328	20322	0.94501	25272	0.61431	3915	0.34909	19842
Yadgir	Shahpur	Gulsaram	Hulkal jagir	0.07768	19939	1.00000	1	0.54750	19247	0.34906	19843
Mysuru	Nanjangud	Rampura	Bidaragoodu	0.06919	20724	1.00000	21938	0.61457	3863	0.34904	19844
Vijayapura	Sindgi	Bandal	Budihal(p.h)	0.07355	20300	0.94501	25272	0.61166	4444	0.34902	19845
Bagalkot	Badami	Kainakatti	Bellikindi	0.08564	19173	1.00000	1	0.49638	24944	0.34901	19846
Bidar	Bhalki	Chalkapur	Nelwad	0.07636	20052	1.00000	1	0.55670	17472	0.34900	19847
Chikkaballapura	Gauribidanur	Bychapura	Bychapura	0.07287	20367	0.97289	22344	0.59958	6999	0.34899	19848

Chitradurga	Hosadurga	Bokikere	Attigatta	0.07383	20274	1.00000	1	0.57555	13106	0.34896	19849
Chitradurga	Challakere	Ghataparthi	Ghataparthi	0.06872	20772	1.00000	1	0.61820	3148	0.34892	19850
Chikkaballapura	Chintamani	Upparapete	Mohamadpura	0.07346	20308	1.00000	1	0.57826	12427	0.34891	19851
Kalaburagi	Kalaburagi	Ferozabad	Somnathahalli	0.09279	18398	1.00000	1	0.45777	26313	0.34891	19852
Yadgir	Yadgir	Chapetla	Yedlapur	0.08126	19590	1.00000	1	0.52266	22787	0.34890	19853
Hassan	Belur	Adagooru	Illenahalli	0.07091	20565	1.00000	1	0.59889	7143	0.34888	19854
Koppal	Yelburga	Sirur	Chendoor	0.07212	20437	0.94501	25272	0.62295	1832	0.34886	19855
Haveri	Hangal	Malgund	Yethinahalli-m-adur	0.07462	20206	1.00000	1	0.56895	14683	0.34885	19856
Belagavi	Ramdurg	Thondikatti	BIJAGUPPI	0.07571	20116	1.00000	1	0.56064	16634	0.34884	19857
Yadgir	Shorapur	Wajjal	Srinivaspur	0.07074	20582	0.97289	22344	0.61678	3431	0.34883	19858
Koppal	Koppal	Hatti	Hydernagar	0.08822	18911	1.00000	1	0.48112	25673	0.34882	19859
Tumakuru	Tiptur	Gudigondanahalli (bg kaval)	Maragondanahalli	0.08848	18884	0.97289	22344	0.49301	25137	0.34881	19860
Kalaburagi	Kalaburagi	Kalmud	Kawanhalli	0.07262	20388	1.00000	1	0.58438	10835	0.34880	19861
Vijayapura	Indi	Hadalasang	Sonakanahalli	0.08718	19018	0.97289	22344	0.50029	24712	0.34879	19862
Hassan	Arsikere	Bageshpura	B. Hosahalli	0.07971	19746	1.00000	1	0.53205	21625	0.34873	19863
Kalaburagi	Afzalpur	Mannur	Mannur	0.09550	18089	0.91628	26216	0.48464	25536	0.34872	19864
Hassan	Arsikere	Nerlige	S.diggenahalli	0.06953	20690	1.00000	1	0.60991	4801	0.34872	19865
Bengaluru Rural	Doddaballapur	Kodigehalli	Kurubarahalli	0.06900	20745	1.00000	1	0.61452	3871	0.34871	19866
Yadgir	Yadgir	Halgera	Maskehalli	0.08014	19698	1.00000	1	0.52907	22030	0.34871	19867
Kalaburagi	Jevargi	Yalwar	Yalwar	0.07275	20376	1.00000	1	0.58286	11236	0.34871	19868
Ramanagara	Kanakapura	Chikkamudavadi	Byalalu	0.06932	20711	1.00000	1	0.61164	4450	0.34870	19869
Hassan	Channarayapatna	Dindagur	Valageresomana halli	0.07840	19870	1.00000	1	0.54072	20334	0.34868	19870
Ramanagara	Ramanagara	Bannikuppe2	Lakkappanahalli	0.06809	20834	1.00000	1	0.62252	1981	0.34868	19871
Haveri	Hangal	Hirur	Hanumanakoppa	0.07334	20317	1.00000	1	0.57765	12577	0.34861	19872
Dharwad	Kalghatgi	Tambur	Hulaginakoppa	0.08017	19690	1.00000	1	0.52809	22164	0.34853	19873
Davanagere	Jagalur	Nandigavi	Bidarakere	0.07663	20025	1.00000	1	0.55241	18321	0.34852	19874
Uttara Kannada	Yellapur	Kannigeri	Kannadagal	0.08402	19333	0.97289	22344	0.51780	23263	0.34850	19875
Raichur	Raichur	Kamlapur	Manjerla	0.08883	18848	1.00000	1	0.47643	25834	0.34849	19876
Dharwad	Kundgol	Ramanakoppa	Ramanakoppa	0.07097	20558	1.00000	1	0.59631	7811	0.34849	19877
Vijayapura	Sindgi	Gubbewad	Kannaguddihal	0.06774	20874	1.00000	1	0.62462	1170	0.34846	19878
Kodagu	Somvarpet	Tholur shetalli	Doddatholur	0.06807	20837	1.00000	1	0.62147	2331	0.34844	19879
Kalaburagi	Afzalpur	Kalur	Shivpur	0.07738	19966	1.00000	1	0.54650	19433	0.34840	19880
Chikkaballapura	Bagepalli	Naremuddepalli	Bestharapalli	0.08203	19524	1.00000	1	0.51552	23528	0.34840	19881
Chitradurga	Challakere	Mahadevapura	Manamainahatti	0.07881	19826	1.00000	1	0.53662	20979	0.34840	19882
Belagavi	Bilahongal	TURAKARSHIGH ALLI	KADASAGATT I	0.07496	20175	1.00000	1	0.56412	15830	0.34839	19883

Chitradurga	Hiriyur	Sooragondanahalli	Hulithotlu	0.08057	19658	0.97289	22344	0.53943	20517	0.34838	19884
Bidar	Aurad	Bhandar kumta	Kherda(b)	0.07320	20330	1.00000	1	0.57759	12591	0.34838	19885
Bidar	Bidar	Hokrana(b)	Dharmapur	0.07234	20414	1.00000	1	0.58452	10802	0.34838	19886
Bengaluru Rural	Doddaballapur	Hadonahalli	Shivalinga pura	0.06791	20854	1.00000	1	0.62265	1935	0.34838	19887
Bagalkot	Bagalkot	Hallur	Sangapur	0.08866	18864	0.94501	25272	0.50459	24413	0.34837	19888
Chitradurga	Hosadurga	Kainadu	Kangavalli	0.06836	20812	1.00000	1	0.61833	3114	0.34834	19889
Tumakuru	Pavagada	Kamanadurga	Meenakuntehalli	0.08433	19300	0.90752	26526	0.55223	18350	0.34833	19890
Tumakuru	Kunigal	Markonahalli	Kadashettyhalli	0.08519	19210	1.00000	1	0.49605	24964	0.34831	19891
Bagalkot	Bagalkot	Sutagundar	Domanal	0.07503	20169	1.00000	1	0.56309	16096	0.34829	19892
Bagalkot	Jamkhandi	Jambagi b.k.	Jambagi.(b.k.)	0.07199	20451	1.00000	1	0.58690	10198	0.34829	19893
Tumakuru	Gubbi	Belavatha	Nandihalli	0.07131	20525	1.00000	1	0.59224	8844	0.34824	19894
Haveri	Hirekerur	Aladageri	Hirebudihal	0.06922	20722	1.00000	1	0.61000	4778	0.34823	19895
Haveri	Shiggaon	Wanahalli	Kamanahalli	0.07029	20617	1.00000	1	0.60068	6760	0.34822	19896
Raichur	Manvi	Sadapur	Pannuru	0.10017	17562	1.00000	1	0.42143	26740	0.34819	19897
Bengaluru Rural	Nelamangala	Yentiganahalli	Bhoosandra	0.06779	20871	1.00000	1	0.62271	1915	0.34819	19898
Ballari	Sandur	Metriki	Gundlahalli	0.08285	19445	1.00000	1	0.50945	24044	0.34818	19899
Bidar	Aurad	Kouta b	Ballur janwada	0.07022	20624	1.00000	1	0.60103	6677	0.34817	19900
Chikkamagalur	Koppa	Shanuvalli	Shanuvalli	0.06782	20866	1.00000	1	0.62221	2092	0.34815	19901
Shivamogga	Hosanagara	Purappemane	Chikkabilagodu	0.06744	20904	1.00000	1	0.62553	13	0.34811	19902
Kolar	Malur	Kondasetthalli	Pudisetthalli	0.06957	20684	1.00000	1	0.60611	5523	0.34806	19903
Vijayapura	Vijayapura	Karjol	Dudihal	0.08569	19168	1.00000	1	0.49207	25187	0.34806	19904
Bagalkot	Badami	Nandikeshwar	Nelwagi	0.07272	20380	1.00000	1	0.57973	12030	0.34804	19905
Koppal	Kushtagi	Talugeri	Vanageri	0.07682	20009	1.00000	1	0.54871	19027	0.34802	19906
Tumakuru	Chiknayakanhalli	Kandikere	Balenahalli	0.06962	20678	1.00000	1	0.60543	5674	0.34802	19907
Belagavi	Gokak	Tapashi	TAPASHI	0.07278	20370	1.00000	1	0.57899	12250	0.34799	19908
Bengaluru Rural	Hosakote	Vagata	Bisanahalli	0.07111	20542	1.00000	1	0.59255	8754	0.34798	19909
Bidar	Bidar	Sirimandal	Naulasapur	0.06755	20894	1.00000	1	0.62376	1517	0.34797	19910
Chikkamagalur	Chikkamagalur	Dasarahalli	Mavinahalli	0.06734	20913	1.00000	1	0.62553	13	0.34795	19911
Kolar	Srinivasapur	Somayajalapalli	Pathaballapalli	0.08228	19503	1.00000	1	0.51194	23845	0.34794	19912
Chikkaballapura	Chikkaballapura	Doddapyalagurki	Byappanahalli	0.06767	20882	1.00000	1	0.62233	2049	0.34791	19913
Kalaburagi	Chitapur	Bhagodi	Kaddargi	0.08573	19161	1.00000	1	0.49116	25246	0.34790	19914
Ballari	Siruguppa	Uttanur	Kuriganur	0.08903	18820	1.00000	1	0.47286	25947	0.34788	19915
Koppal	Kushtagi	Kabbargi	Sebankatti	0.08561	19175	1.00000	1	0.49173	25211	0.34787	19916
Kolar	Bangarapet	Marikuppa	Surapalli	0.07350	20305	1.00000	1	0.57276	13792	0.34787	19917
Kalaburagi	Chincholi	Venkatapur	Antwaram	0.09041	18673	1.00000	1	0.46556	26145	0.34785	19918
Vijayapura	Indi	Hatta halli	Havinal	0.08337	19396	0.97289	22344	0.51889	23166	0.34784	19919
Ballari	Hagaribommanahalli	Hampasagar	Enigi	0.12017	15167	0.91628	26216	0.38197	26906	0.34776	19920
Kalaburagi	Jevargi	Sumbad	Sumbad	0.07834	19880	1.00000	1	0.53677	20949	0.34775	19921
Tumakuru	Gubbi	Marashettyhalli	Bidarehalla kaval	0.06908	20733	0.97289	22344	0.62553	13	0.34771	19922
Haveri	Savanur	Shirabadagi	Allipura	0.07013	20636	1.00000	1	0.59931	7056	0.34769	19923

Yadgir	Yadgir	Kilenkera	Kudlur	0.08485	19245	1.00000	1	0.49536	25018	0.34769	19924
Ramanagara	Ramanagara	Bannikuppe2	Shivanahalli	0.06718	20930	1.00000	1	0.62553	13	0.34767	19925
Chikkamagalur	Kadur	Pura	P.kodihalli	0.07508	20165	0.97289	22344	0.57533	13163	0.34766	19926
Kalaburagi	Afzalpur	Patharaga	Ingaldi (k)	0.08829	18905	1.00000	1	0.47594	25850	0.34766	19927
Belagavi	Ramdurg	K JUNIPETH	KHANAPETH	0.07522	20151	1.00000	1	0.55845	17094	0.34762	19928
Uttara Kannada	Siddapur	Kavanchoor	Nejjur	0.07122	20535	1.00000	1	0.58975	9430	0.34761	19929
Ballari	Sandur	Bommagatta	Seliappanahalli	0.09359	18288	0.90752	26526	0.49449	25070	0.34760	19930
Raichur	Sindhur	Gudadur	Merinahal	0.08692	19052	1.00000	1	0.48312	25594	0.34758	19931
Uttara Kannada	Haliyal	Gundolli	Tippingeri	0.06819	20828	1.00000	1	0.61580	3635	0.34758	19932
Raichur	Raichur	Yedlapur	Hanumandoddi	0.08731	19008	1.00000	1	0.48073	25686	0.34753	19933
Raichur	Lingsugur	Gorebal	Halbhavi	0.08242	19485	0.94501	25272	0.53885	20616	0.34752	19934
Haveri	Hangal	Gejjihalli	Gururayapatna	0.08685	19057	0.97289	22344	0.49653	24935	0.34748	19935
Hassan	Arkalgud	Vijapura forest	Adike bommanahalli	0.06713	20934	1.00000	1	0.62492	1059	0.34747	19936
Tumakuru	Madhugiri	Chinnenahalli	Krishnapura	0.07591	20095	1.00000	1	0.55260	18281	0.34746	19937
Kalaburagi	Sedam	Dugnoor	Nachawar	0.08456	19273	1.00000	1	0.49598	24970	0.34744	19938
Hassan	Arsikere	Shanegere	Gandhi nagar	0.07812	19901	1.00000	1	0.53687	20936	0.34743	19939
Chikkaballapura	Chikkaballapura	Ajjavara	Sonnapura	0.06746	20898	1.00000	1	0.62151	2316	0.34741	19940
Raichur	Devadurga	Palkanmardi	Devergud	0.08928	18786	1.00000	1	0.46957	26045	0.34739	19941
Chikkaballapura	Gudibanda	Dapparthi	Vabasandra	0.08343	19392	1.00000	1	0.50242	24568	0.34737	19942
Haveri	Hirekerur	Tawaragi	Jogihalli	0.06855	20791	1.00000	1	0.61144	4482	0.34737	19943
Uttara Kannada	Sirsi	Hunasekoppa	Kalve	0.06848	20799	1.00000	1	0.61178	4420	0.34732	19944
Yadgir	Yadgir	Motenhalli	Chintkunta	0.09165	18526	1.00000	1	0.45711	26325	0.34732	19945
Bidar	Aurad	Nagmarpalli	Karanji (b)	0.07924	19790	1.00000	1	0.52866	22082	0.34730	19946
Vijayapura	Muddebihal	Balabatti	Balabatti	0.07602	20083	1.00000	1	0.55098	18605	0.34729	19947
Mandya	Nagamangala	Anche chittanahalli	Chikkajataka	0.07736	19968	1.00000	1	0.54144	20247	0.34728	19948
Gadag	Shirahatti	Itagi	Itagi	0.08660	19072	0.94501	25272	0.51176	23863	0.34727	19949
Mysuru	Heggadadevankote	Chakkodanahalli	Gowdimachanay akana halli	0.06790	20859	1.00000	1	0.61678	3432	0.34726	19950
Koppal	Yelburga	Benakal	Benakal	0.06933	20710	1.00000	1	0.60398	5983	0.34725	19951
Belagavi	Bilahongal	TIGADI	YARAGOPPA	0.07924	19789	1.00000	1	0.52838	22125	0.34724	19952
Belagavi	Belagavi	Sulage Y	YARAMALE	0.07570	20118	1.00000	1	0.55308	18207	0.34724	19953
Yadgir	Yadgir	Yelsathi	Karengi	0.08859	18878	0.94501	25272	0.50004	24723	0.34723	19954
Davanagere	Channagiri	Channeshapura	Madenahalli	0.07516	20153	1.00000	1	0.55695	17422	0.34722	19955
Chikkaballapura	Gauribidanur	Kallinayakanahalli	Kallinaikanahalli	0.08111	19612	1.00000	1	0.51611	23449	0.34721	19956
Kalaburagi	Jevargi	Kuknoor	Konsirasgi	0.07791	19918	1.00000	1	0.53721	20888	0.34721	19957
Shivamogga	Shikaripur	Harogoppa	Yalaneerakoppa	0.12468	14588	0.97289	22344	0.34506	26985	0.34720	19958
Ballari	Kudligi	Kakkuppi	Kakkuppi	0.09029	18692	1.00000	1	0.46354	26196	0.34719	19959
Mandya	Mandya	Kambadahalli	Naragalu	0.08058	19655	1.00000	1	0.51937	23117	0.34719	19960
Tumakuru	Chiknayakanhalli	Barakanahalu	Taredahalli	0.07050	20601	1.00000	1	0.59362	8485	0.34718	19961

Belagavi	Savadathi	YAKKUNDI	VENKATESHN AGAR	0.08401	19334	1.00000	1	0.49804	24840	0.34716	19962
Yadgir	Shahpur	Bendebembli	Itga simt wadgera	0.06963	20676	1.00000	1	0.60087	6722	0.34716	19963
Shivamogga	Tirthahalli	Singanabidare	Kelanasari	0.07494	20178	1.00000	1	0.55805	17181	0.34710	19964
Bidar	Basavakalyan	Mathala	Kamlewadi	0.07198	20452	1.00000	1	0.58092	11725	0.34709	19965
Chikkaballapura	Sidlaghatta	Thimmanayakana halli	Dadamagatta	0.08291	19442	1.00000	1	0.50437	24428	0.34709	19966
Mysuru	Heggadadevankote	B. Matagere	B. Matagere	0.07078	20580	1.00000	21938	0.59077	9188	0.34709	19967
Kalaburagi	Chitapur	Mogla	Mogla	0.07311	20339	1.00000	1	0.57186	14016	0.34707	19968
Tumakuru	Tumakuru	Obalapura	Lingapura	0.07505	20167	1.00000	1	0.55694	17423	0.34705	19969
Gadag	Shirahatti	Konchigeri	Kokkargundi	0.08364	19369	1.00000	1	0.49963	24750	0.34702	19970
Haveri	Shiggaon	Wanahalli	Bisatikoppa	0.06927	20714	1.00000	1	0.60320	6163	0.34701	19971
Bagalkot	Jamkhandi	Kankanwadi	Kankanawadi	0.08034	19671	1.00000	1	0.51995	23060	0.34697	19972
Vijayapura	Sindgi	Ramanahalli	Thontapur	0.06759	20892	1.00000	1	0.61791	3204	0.34696	19973
Chikkamagalur	Chikkamagalur	Thegur	Chikmagalur (rural)	0.07044	20607	1.00000	1	0.59286	8668	0.34694	19974
Raichur	Raichur	Yedlapur	Yedlapur	0.08934	18781	1.00000	1	0.46723	26101	0.34689	19975
Kalaburagi	Chitapur	Santhi	Sonthi	0.09143	18547	1.00000	1	0.45657	26334	0.34689	19976
Kalaburagi	Chincholi	Kerolli	Kordampalli	0.08576	19157	0.94501	25272	0.51493	23582	0.34686	19977
Yadgir	Yadgir	Yelaha	Totlur	0.08800	18939	1.00000	1	0.47409	25906	0.34683	19978
Kalaburagi	Jevargi	Kallur (k)	Kallur (k)	0.07836	19875	0.94501	25272	0.56323	16055	0.34680	19979
Hassan	Hole Narsipur	Sankanahalli	Chikkabyagathav alli	0.08460	19269	1.00000	1	0.49294	25143	0.34678	19980
Kolar	Bangarapet	Marikuppa	M. Kothur	0.06860	20781	1.00000	1	0.60786	5208	0.34678	19981
Ramanagara	Channapatna	Bevoor	Gowdagere	0.08152	19566	1.00000	1	0.51139	23897	0.34675	19982
Uttara Kannada	Yellapur	Idgundi	Gopadmane	0.06665	20971	1.00000	1	0.62553	13	0.34674	19983
Kalaburagi	Chincholi	Chandankera	Chandankera	0.07979	19740	0.97289	22344	0.53701	20919	0.34673	19984
Hassan	Arsikere	Jajur	Venkatapura	0.06663	20972	1.00000	1	0.62553	13	0.34672	19985
Hassan	Alur	Karagodu	Kodagathavalli	0.08142	19578	1.00000	1	0.51187	23850	0.34671	19986
Koppal	Kushtagi	Kordakera	Kordakera	0.07009	20639	1.00000	1	0.59447	8276	0.34667	19987
Bengaluru Rural	Devanahalli	Koramangala	Byrapura	0.06698	20947	1.00000	1	0.62197	2167	0.34667	19988
Gadag	Mundargi	Hesarur	Ashakiran	0.08214	19513	1.00000	1	0.50717	24222	0.34667	19989
Haveri	Hirekerur	Kachavi	Purakondikoppa	0.07031	20615	1.00000	1	0.59243	8794	0.34665	19990
Koppal	Yelburga	Balgera	Chanpanhalli	0.09568	18072	1.00000	1	0.43525	26604	0.34662	19991
Chikkaballapura	Gauribidanur	G kothur	Narlahalli	0.06913	20728	1.00000	1	0.60223	6385	0.34658	19992
Haveri	Hangal	Manthagi	Kamanhalli	0.09949	17627	0.88662	26621	0.47182	25983	0.34656	19993
Bagalkot	Badami	Mangalagudda	Chimmalagi	0.06745	20901	1.00000	1	0.61687	3412	0.34652	19994
Haveri	Savanur	Chillur badni	Chowdala	0.08120	19597	1.00000	1	0.51243	23792	0.34652	19995
Vijayapura	Indi	Dhulkhed	Chanegaon	0.07246	20406	0.97289	22344	0.59012	9354	0.34650	19996
Kalaburagi	Kalaburagi	Heror b	Herur (b)	0.08017	19689	1.00000	1	0.51885	23172	0.34649	19997

Hassan	Hole Narsipur	Sankanahalli	Nagalapura	0.06961	20679	1.00000	1	0.59749	7495	0.34647	19998
Tumakuru	Koratagere	Hanchihalli	Kongenahalli	0.06911	20730	1.00000	1	0.60176	6498	0.34646	19999
Ballari	Kudligi	Rampura	Sunkadakal	0.08020	19687	1.00000	1	0.51841	23209	0.34644	20000
Chikkaballapura	Chintamani	Mastinahalli	Guttahalli	0.06659	20976	1.00000	1	0.62432	1286	0.34643	20001
Vijayapura	Vijayapura	Arjunagi	Hokkundi	0.07816	19898	1.00000	1	0.53191	21645	0.34642	20002
Gadag	Shirahatti	Koganur	Thangod	0.08663	19070	1.00000	1	0.47983	25719	0.34640	20003
Haveri	Hangal	Hullatti	Yaliwal	0.07871	19837	0.97289	22344	0.54276	20036	0.34640	20004
Raichur	Devadurga	Mustur	Shivangi	0.09291	18383	1.00000	1	0.44725	26473	0.34637	20005
Tumakuru	Pavagada	Bettadakelaginahalli	Bettadakelaginahalli	0.07208	20441	1.00000	1	0.57638	12904	0.34635	20006
Dharwad	Navalgund	Javur	Ballur	0.07585	20104	1.00000	1	0.54756	19234	0.34631	20007
Raichur	Manvi	Halapur	Halapur	0.09034	18685	1.00000	1	0.45970	26271	0.34630	20008
Vijayapura	Muddebihal	Tumbagi	Tumbagi	0.07858	19850	1.00000	1	0.52838	22127	0.34628	20009
Kalaburagi	Chitapur	Chincholi(h)	Chincholi (h)	0.06882	20767	1.00000	1	0.60336	6127	0.34628	20010
Kolar	Srinivaspur	Kodipalli	Agrahara	0.07313	20335	1.00000	1	0.56764	15002	0.34625	20011
Vijayapura	Muddebihal	Nagabenal	Nagabenal	0.07653	20037	1.00000	1	0.54238	20079	0.34624	20012
Belagavi	Raybag	MEKHALI	MEKHALI	0.07991	19728	0.97289	22344	0.53385	21369	0.34622	20013
Chitradurga	Challakere	Devramarikunte	Bomberahalli	0.06771	20876	1.00000	1	0.61281	4215	0.34620	20014
Belagavi	Khanapur	Mohisett	GHARLI	0.07111	20544	1.00000	1	0.58349	11082	0.34619	20015
Kalaburagi	Sedam	Telkur	Telkur	0.07322	20326	0.91628	26216	0.61831	3119	0.34617	20016
Ballari	Bellary	Shankarabanda	Tolamamidi	0.10320	17226	1.00000	1	0.40193	26848	0.34616	20017
Kolar	Mulbagal	Gummakal	Settikal	0.07887	19819	1.00000	1	0.52593	22421	0.34616	20018
Kalaburagi	Sedam	Kolkunda	Malkapalli	0.09631	17988	0.94501	25272	0.45571	26353	0.34615	20019
Kalaburagi	Aland	Madiyal	Madiyal	0.08337	19397	0.94501	25272	0.52636	22374	0.34613	20020
Ramanagara	Magadi	Srigiripura	Mallappanahalli	0.07639	20048	1.00000	1	0.54286	20014	0.34613	20021
Kalaburagi	Chincholi	Jettur	Jettur	0.07470	20197	1.00000	1	0.55513	17819	0.34612	20022
Koppal	Kushtagi	Jumlapur	Sasvihhal	0.08392	19345	0.97289	22344	0.50781	24180	0.34611	20023
Ballari	Kudligi	Gandabommanahalli	Gandabommanahalli	0.07835	19878	0.94501	25272	0.55993	16769	0.34610	20024
Belagavi	Raybag	Nipnal	NIPANAL	0.09784	17823	0.88662	26621	0.47788	25790	0.34610	20025
Chitradurga	Chitradurga	Matadakurubarahatti	Guttinadu	0.06990	20650	0.97289	22344	0.60930	4933	0.34604	20026
Davanagere	Honnali	Gudalu	Hosahalli	0.06754	20895	1.00000	1	0.61347	4073	0.34604	20027
Bengaluru Rural	Doddaballapur	Sasalu	Sulikunte	0.06653	20982	1.00000	1	0.62271	1913	0.34603	20028
Bengaluru Urban	Anekal	Huskur	Chokkasandra	0.07125	20532	1.00000	1	0.58152	11576	0.34603	20029
Kalaburagi	Aland	Belamogi	Sangunda	0.07150	20506	1.00000	1	0.57949	12097	0.34603	20030
Bengaluru Rural	Nelamangala	Srinivasapura	Hajjipalya	0.07769	19936	1.00000	1	0.53327	21460	0.34602	20031
Kalaburagi	Kalaburagi	Minajgi	Garoor (b)	0.07154	20500	1.00000	1	0.57908	12233	0.34602	20032
Bengaluru Rural	Hosakote	Nelavagilu	Muddenahalli	0.07149	20507	1.00000	1	0.57942	12119	0.34601	20033
Davanagere	Jagalur	Kechchenahalli	Kanakuppe	0.06766	20884	1.00000	1	0.61210	4357	0.34598	20034
Kolar	Srinivaspur	J.thimmasandra	J.thimmasandra	0.07289	20364	1.00000	1	0.56803	14900	0.34594	20035

Bidar	Bhalki	Balur	Dongargi	0.06959	20682	1.00000	1	0.59492	8151	0.34594	20036
Chikkamagalur	Mudigere	Nandipura	Indravalli	0.07543	20137	1.00000	1	0.54871	19030	0.34591	20037
Vijayapura	Vijayapura	Hosur	Jambagi(h)	0.07738	19967	1.00000	1	0.53462	21271	0.34585	20038
Yadgir	Yadgir	Workenhalli	Mazra-hosalli	0.08257	19472	0.97289	22344	0.51490	23587	0.34583	20039
Hassan	Channarayapatna	Mathigatta	Kamaravalli	0.07632	20055	1.00000	1	0.54196	20140	0.34583	20040
Mandya	Krishnarajpet	Mandagere	Bevinahalli	0.07807	19908	1.00000	1	0.52979	21942	0.34583	20041
Hassan	Sakleshpur	Anemahal	Devihalli	0.09052	18655	1.00000	1	0.45680	26329	0.34580	20042
Bengaluru Rural	Devanahalli	Nallur	Cheemachanahalli	0.07236	20412	1.00000	1	0.57126	14148	0.34576	20043
Bengaluru Rural	Hosakote	Vagata	Devasettihalli	0.06702	20942	1.00000	1	0.61671	3450	0.34576	20044
Chitradurga	Hiriyur	Vanivilasapura	Kurubarahalli	0.07814	19899	1.00000	1	0.52877	22068	0.34572	20045
Vijayapura	Indi	Inchageri	Kanakanal	0.07532	20141	0.97289	22344	0.56381	15917	0.34571	20046
Kalaburagi	Chincholi	Kupnoor	Kupnoor	0.07028	20618	0.97289	22344	0.60428	5925	0.34570	20047
Haveri	Hangal	Kirwadi	Kalguddi	0.07400	20257	1.00000	1	0.55825	17137	0.34569	20048
Hassan	Arkalgud	Hanyalu	Haralahalli	0.07094	20563	1.00000	1	0.58225	11390	0.34568	20049
Gadag	Shirahatti	Adaralli	Sankadal	0.07652	20038	1.00000	1	0.53969	20474	0.34565	20050
Bengaluru Rural	Nelamangala	Narasipura	Channahalli	0.06873	20769	1.00000	1	0.60061	6779	0.34561	20051
Bagalkot	Mudhol	Madhabavi	Sanganatti	0.07969	19748	1.00000	1	0.51801	23246	0.34560	20052
Bagalkot	Bagalkot	Hosur	Nagasampagi	0.07247	20405	1.00000	1	0.56955	14554	0.34559	20053
Belagavi	Savadathi	Aladakatti K.M	ALADAKATTI K.M	0.08404	19330	0.94501	25272	0.51969	23086	0.34558	20054
Shivamogga	Tirthahalli	Bhandya-kukke	Neralakoppa	0.06681	20958	1.00000	1	0.61766	3252	0.34557	20055
Hassan	Belur	Adagooru	Kodihalli	0.07558	20124	1.00000	1	0.54600	19516	0.34556	20056
Mandya	Nagamangala	Bramhadevarahalli	Juttanahalli	0.07844	19866	0.97289	22344	0.54062	20351	0.34554	20057
Chitradurga	Challakere	N.devarahalli	Thippaiahnakote	0.15148	11277	1.00000	1	0.27234	27031	0.34553	20058
Ramanagara	Kanakapura	Kaggalahalli	Hosakote	0.08244	19483	1.00000	1	0.50030	24710	0.34551	20059
Chikkaballapura	Chintamani	Kadadalamari	Sunnappagutta	0.08572	19163	1.00000	1	0.48099	25677	0.34547	20060
Koppal	Kushtagi	Benkanhal	Madikera	0.07173	20478	1.00000	1	0.57478	13307	0.34546	20061
Davanagere	Harapanahalli	Ragimasalawada	Ragimasalawada	0.06605	21022	1.00000	1	0.62404	1400	0.34544	20062
Davanagere	Honnali	Kanagondanahalli	Balleshwara	0.06636	20996	1.00000	1	0.62109	2439	0.34542	20063
Vijayapura	Indi	Benakanahalli	Benakanahalli	0.07577	20112	0.97289	22344	0.55907	16974	0.34541	20064
Davanagere	Channagiri	Kanchiganal	Haralakatta	0.07177	20473	0.97289	22344	0.59015	9347	0.34541	20065
Belagavi	Savadathi	CHULAKI	CHULAKI	0.07380	20278	1.00000	1	0.55837	17113	0.34540	20066
Chikkamagalur	Kadur	Chikkadevanur	Kurubarahalli	0.06622	21010	1.00000	1	0.62224	2084	0.34540	20067
Shivamogga	Hosanagara	Jeni	Neelakantanathota	0.06584	21035	1.00000	1	0.62553	13	0.34535	20068
Vijayapura	Sindgi	Malaghan	Mangalur	0.07540	20140	1.00000	1	0.54625	19470	0.34535	20069
Uttara Kannada	Siddapur	Manmane	Manmane	0.06584	21036	1.00000	1	0.62553	13	0.34534	20070
Yadgir	Shahpur	Gulsaram	Gulsaram	0.09111	18592	1.00000	1	0.45200	26413	0.34533	20071
Vijayapura	Indi	Inchageri	Mahaveernagar	0.07739	19965	0.97289	22344	0.54690	19354	0.34531	20072

Tumakuru	Kunigal	Markonahalli	Mantya	0.07293	20360	1.00000	1	0.56448	15751	0.34529	20073
Shivamogga	Shikaripur	Hosuru	Huluginakatte	0.07741	19962	1.00000	1	0.53176	21666	0.34528	20074
Kalaburagi	Chitapur	Kamarawadi	Sulhalli	0.07880	19827	1.00000	1	0.52234	22823	0.34527	20075
Kalaburagi	Jevargi	Alur	Alur	0.06971	20664	1.00000	1	0.59038	9283	0.34526	20076
Kalaburagi	Chincholi	Gadilingdhalli	Yalmamdi	0.07818	19895	1.00000	1	0.52646	22351	0.34526	20077
Yadgir	Yadgir	Malhar	Sawoor	0.09229	18453	0.97289	22344	0.45836	26304	0.34525	20078
Gadag	Ron	Shantageri	Bommasagar	0.09896	17697	1.00000	1	0.41579	26775	0.34523	20079
Tumakuru	Gubbi	Ammanaghatta	Mathighatta	0.08175	19547	0.97289	22344	0.51730	23317	0.34522	20080
Hassan	Sakleshpur	Kuniganahalli	Adarvalli	0.07166	20488	1.00000	1	0.57402	13492	0.34520	20081
Tumakuru	Gubbi	Nallur	Anupanakunte	0.06716	20931	1.00000	1	0.61241	4293	0.34518	20082
Bidar	Bhalki	Gorchincholi	Kotgira	0.07458	20210	1.00000	1	0.55138	18516	0.34516	20083
Ramanagara	Kanakapura	Somedyapanahalli	Muradihosahalli	0.06710	20936	1.00000	1	0.61282	4212	0.34515	20084
Yadgir	Shahpur	Nagnatgi	Nagnatgi + tanda	0.07725	19973	0.94501	25272	0.56323	16056	0.34515	20085
Belagavi	Savadathi	BADLI	BADLI	0.07084	20573	1.00000	1	0.58038	11867	0.34514	20086
Hassan	Arsikere	Rangapura	Rangapura	0.08037	19669	1.00000	1	0.51151	23884	0.34513	20087
Belagavi	Gokak	Melawanki	ADIBATTI	0.07963	19750	1.00000	1	0.51621	23435	0.34512	20088
Gadag	Ron	Asuti	Karamudi	0.08998	18724	1.00000	1	0.45678	26330	0.34510	20089
Haveri	Savanur	Ichangi	Bhairapur	0.07021	20629	0.94501	25272	0.61942	2868	0.34509	20090
Raichur	Raichur	Sagamkunta	Korvihal	0.08568	19170	1.00000	1	0.47967	25728	0.34509	20091
Haveri	Hangal	Hirekanagi	Chikkeri	0.07375	20284	1.00000	1	0.55724	17356	0.34509	20092
Gadag	Mundargi	Shivajinagar	Shivajinagar	0.10028	17548	1.00000	1	0.40980	26805	0.34508	20093
Chikkaballapura	Chintamani	Korlaparthi	Korlaparthi	0.08152	19568	1.00000	1	0.50398	24456	0.34506	20094
Vijayapura	Indi	Jigajeevani	Hanumanagar	0.07581	20106	0.94501	25272	0.57321	13675	0.34501	20095
Yadgir	Shahpur	Doranahalli	Bevinhalli	0.08277	19451	0.97289	22344	0.50995	24014	0.34500	20096
Koppal	Kushtagi	Habalkatti	Habalkatti	0.08296	19436	0.97289	22344	0.50875	24101	0.34499	20097
Raichur	Manvi	Atnur	Shakapur	0.08213	19514	1.00000	1	0.49989	24737	0.34498	20098
Gadag	Ron	Amargol	Amargol	0.08836	18895	1.00000	1	0.46432	26176	0.34490	20099
Dharwad	Kundgol	Bujruk tarlaghatta	Bullappanakopp a	0.07384	20272	1.00000	1	0.55564	17697	0.34490	20100
Koppal	Koppal	Kal tavarageri	Kenchandoni	0.06802	20838	0.97289	22344	0.61989	2760	0.34489	20101
Mandya	Malavalli	Bydarahalli	Ganalu	0.08197	19531	1.00000	1	0.50039	24699	0.34487	20102
Hassan	Sakleshpur	Biradahalli	Kadabanahalli	0.06556	21060	1.00000	1	0.62553	13	0.34486	20103
Uttara Kannada	Supa	Ulvi	Neturge	0.06967	20669	1.00000	1	0.58851	9777	0.34483	20104
Hassan	Arkalgud	Aladahalli	Mathra	0.06621	21011	1.00000	1	0.61932	2890	0.34483	20105
Belagavi	Athni	MALABAD	BEVANOOR	0.07869	19842	1.00000	1	0.52103	22946	0.34482	20106
Raichur	Raichur	Kadloor	Arshanagi	0.08942	18771	1.00000	1	0.45850	26302	0.34482	20107
Tumakuru	Koratagere	Kuramkotte	Kurubarahalli	0.06954	20686	1.00000	1	0.58946	9529	0.34480	20108
Vijayapura	Indi	Lalasangli	Golasar	0.08279	19450	0.90752	26526	0.54545	19591	0.34476	20109
Ballari	Kudligi	Hosahalli	Ranganathanahal li	0.10430	17092	1.00000	1	0.39284	26876	0.34474	20110

Chitradurga	Hosadurga	Hebballi	Kalkere	0.07078	20579	1.00000	1	0.57888	12280	0.34474	20111
Bidar	Humnabad	Sedol	Sedol	0.06898	20751	1.00000	1	0.59398	8385	0.34474	20112
Yadgir	Shahpur	Tumkur	Habshihal	0.07594	20091	1.00000	1	0.53924	20547	0.34469	20113
Ramanagara	Magadi	Madabal	Subbasatripalya	0.06902	20743	1.00000	1	0.59324	8583	0.34466	20114
Bidar	Bhalki	Shivani	Shivani	0.07025	20622	0.97289	22344	0.59904	7118	0.34466	20115
Vijayapura	Muddebihal	Kalagi	Tapalkatti	0.06751	20896	1.00000	1	0.60627	5488	0.34462	20116
Shivamogga	Hosanagara	Melinabesige	Tenkabylyu	0.06542	21072	1.00000	1	0.62553	13	0.34460	20117
Bidar	Aurad	Eklora	Eklora	0.07082	20575	0.97289	22344	0.59394	8397	0.34460	20118
Vijayapura	Basavana Bagevadi	Masuti	Kurubaradinni	0.07807	19904	0.97289	22344	0.53863	20664	0.34458	20119
Bengaluru Rural	Devanahalli	Jalige	Aradeshahalli	0.06702	20943	1.00000	1	0.61042	4678	0.34457	20120
Hassan	Hassan	Hanumantha pura	Perumanahalli	0.06724	20924	1.00000	1	0.60840	5101	0.34457	20121
Vijayapura	Indi	Anjutagi	Anjutagi	0.09760	17854	0.85471	26888	0.49034	25278	0.34456	20122
Kalaburagi	Jevargi	Ranjangi	Badnihal	0.07574	20114	1.00000	1	0.54005	20428	0.34456	20123
Bidar	Aurad	Holesamudra	Basnal	0.06943	20693	1.00000	1	0.58914	9613	0.34455	20124
Tumakuru	Koratagere	Hullikunte	Chikkegowdanahalli	0.07157	20495	1.00000	1	0.57145	14106	0.34453	20125
Belagavi	Belagavi	RANGADHOLI	HARANKOL	0.07828	19884	1.00000	1	0.52220	22836	0.34448	20126
Belagavi	Ramdurg	Nandihial	NANDIHAI	0.08082	19634	1.00000	1	0.50580	24327	0.34448	20127
Bengaluru Rural	Nelamangala	Yentiganahalli	K.kempalinganahalli	0.06534	21078	1.00000	1	0.62553	13	0.34446	20128
Bengaluru Rural	Doddaballapur	Honnavaara	Simpadipura	0.06809	20836	1.00000	1	0.60025	6845	0.34445	20129
Chitradurga	Molakalmuru	Hirekerahalli	Hirekerahalli	0.16047	10246	1.00000	1	0.25465	27039	0.34444	20130
Bidar	Bhalki	Siddeshwar	Chikalchanda	0.06630	21002	1.00000	1	0.61629	3528	0.34443	20131
Tumakuru	Gubbi	Ankasandra	D0ddahedegehalli	0.07119	20539	1.00000	1	0.57373	13561	0.34438	20132
Bagalkot	Hungund	Chickkodagali	Chickkodagali	0.06975	20660	1.00000	1	0.58552	10546	0.34438	20133
Bidar	Bidar	Yernalli	Bompalli	0.06755	20893	1.00000	1	0.60449	5882	0.34436	20134
Belagavi	Ramdurg	Ilkal	LINGADAL	0.07200	20450	1.00000	1	0.56709	15111	0.34434	20135
Kolar	Kolar	Holur	Jodi holur	0.06640	20992	1.00000	1	0.61486	3804	0.34433	20136
Raichur	Lingsugur	Talekhan	Talekhan	0.08046	19664	0.97289	22344	0.52131	22925	0.34428	20137
Yadgir	Shorapur	Arakera(j)	Teggihalli	0.07050	20598	1.00000	1	0.57875	12308	0.34427	20138
Tumakuru	Kunigal	Jinnagara	Kantanahalli	0.06705	20940	0.97289	22344	0.62553	13	0.34427	20139
Bengaluru Rural	Devanahalli	Koira	Aruvanahalli	0.06523	21086	1.00000	1	0.62553	13	0.34427	20140
Bengaluru Rural	Hosakote	Anugondahalli	Medimallasandra	0.07185	20465	1.00000	1	0.56786	14944	0.34426	20141
Raichur	Manvi	Nakkundi	Nakkunda	0.08016	19697	0.97289	22344	0.52307	22731	0.34424	20142
Hassan	Arkalgud	Kattepura	Mallarajapatna	0.06656	20979	1.00000	1	0.61279	4216	0.34423	20143
Vijayapura	Basavana Bagevadi	Golasangi	Nagawad	0.07633	20054	1.00000	1	0.53433	21299	0.34421	20144
Chitradurga	Chitradurga	Turuvanur	Upparatti	0.06553	21063	1.00000	1	0.62229	2058	0.34420	20145
Haveri	Hangal	Somasagara	Byagawadi	0.08481	19249	0.88662	26621	0.54217	20111	0.34418	20146

Chikkaballapura	Sidlaghatta	Ganjigunte	Chikkabandaragatta	0.06683	20955	1.00000	1	0.61002	4771	0.34417	20147
Davanagere	Davanagere	Hemmanabetur	Hemmanabethur	0.06677	20959	1.00000	1	0.61042	4677	0.34415	20148
Shivamogga	Shikaripur	Gogga	Nallinakoppa	0.07391	20264	0.97289	22344	0.56683	15164	0.34415	20149
Kalaburagi	Aland	Mudadga	Mudadga	0.08001	19713	0.97289	22344	0.52361	22669	0.34415	20150
Tumakuru	Tumakuru	Kestur	Kestur	0.07588	20097	1.00000	1	0.53711	20899	0.34414	20151
Raichur	Devadurga	Arkera	Piligund	0.07848	19862	1.00000	1	0.51922	23139	0.34411	20152
Bidar	Aurad	Chikli janwada	Chikli janwada	0.07422	20235	1.00000	1	0.54899	18977	0.34410	20153
Hassan	Hole Narsipur	Hangarahalli	Hanumanahalli	0.06925	20718	1.00000	1	0.58831	9824	0.34409	20154
Chitradurga	Holalkere	Talikatti	Devarahosahalli	0.06529	21081	1.00000	1	0.62398	1427	0.34409	20155
Kalaburagi	Jevargi	Balwandgi	Balwandgi	0.06591	21030	1.00000	1	0.61804	3183	0.34408	20156
Belagavi	Chikkodi	Hattarawat	BIDRAHALLI	0.07603	20081	1.00000	1	0.53568	21114	0.34406	20157
Koppal	Yelburga	Bandi	Jhulkatti	0.07425	20228	0.97289	22344	0.56378	15927	0.34405	20158
Bengaluru Rural	Nelamangala	Arebommanahalli	Thalekere	0.06770	20877	1.00000	1	0.60148	6572	0.34404	20159
Chitradurga	Molakalmuru	Jahagirbuddenahalli	Dadaguru	0.07051	20596	1.00000	1	0.57748	12626	0.34403	20160
Kalaburagi	Afzalpur	Banderwad	Huvinhalli	0.08794	18948	0.94501	25272	0.48990	25300	0.34401	20161
Tumakuru	Tumakuru	Kestur	Badachikkanahalli	0.07598	20089	1.00000	1	0.53584	21089	0.34401	20162
Yadgir	Yadgir	Ramasamudra	Ashinal	0.08998	18723	0.97289	22344	0.46500	26156	0.34400	20163
Belagavi	Gokak	KALLIGUDDI	RADDERATTI	0.07241	20409	1.00000	1	0.56215	16294	0.34399	20164
Tumakuru	Sira	Bandakunte	Kaggaladu	0.07693	20000	1.00000	1	0.52907	22029	0.34399	20165
Raichur	Manvi	Nawalkal	Narabanda	0.08030	19678	1.00000	1	0.50677	24255	0.34396	20166
Chitradurga	Hosadurga	Devapura	Doddakarpuradakatte	0.07184	20469	1.00000	1	0.56630	15298	0.34392	20167
Kolar	Bangarapet	Ramasagara	Nernahalli	0.07849	19860	1.00000	1	0.51815	23232	0.34390	20168
Davanagere	Channagiri	Kyasinakere	Byranahalli	0.06895	20759	0.94501	25272	0.62421	1331	0.34390	20169
Gadag	Ron	Asuti	Megur	0.09371	18268	1.00000	1	0.43394	26625	0.34387	20170
Chamarajanagar	Kollegala	Kurahatti hosur	Changadi	0.07415	20237	0.97289	22344	0.56346	16003	0.34383	20171
Mandya	Krishnarajpet	Chowdenahalli	Borapura	0.06497	21113	1.00000	1	0.62553	13	0.34381	20172
Bidar	Aurad	Chikli udgir	Muthkhed (chondi mukhed)	0.06797	20843	1.00000	1	0.59783	7409	0.34380	20173
Mysuru	Mysuru	Hanchya	Hanchya	0.06764	20886	1.00000	1	0.60078	6740	0.34379	20174
Bidar	Basavakalyan	Eklora	Maisalga	0.07104	20550	1.00000	1	0.57192	13997	0.34379	20175
Yadgir	Shorapur	Tinthni	Santpur	0.09142	18549	1.00000	1	0.44446	26501	0.34378	20176
Bidar	Basavakalyan	Sastapur	Atlapur	0.07870	19841	0.90752	26526	0.56883	14701	0.34377	20177
Chitradurga	Challakere	Chowluru	Suranahalli	0.11630	15654	0.91628	26216	0.38120	26907	0.34376	20178
Raichur	Manvi	Madlapur	Burhanpur	0.09479	18172	1.00000	1	0.42847	26679	0.34374	20179
Koppal	Gangawati	Chikka madinal	Hire madinal	0.07046	20604	0.94501	25272	0.60993	4797	0.34374	20180

Ballari	Hagaribommanahalli	Bannikallu	Hanumagondana halli	0.09423	18226	0.94501	25272	0.45604	26348	0.34373	20181
Chikkaballapura	Sidlaghatta	Nagamangala	Hosahalli	0.08298	19432	1.00000	1	0.48935	25322	0.34372	20182
Tumakuru	Tiptur	Karadi	Bommenahalli	0.06926	20716	1.00000	1	0.58619	10379	0.34370	20183
Bengaluru Rural	Devanahalli	Kannamangala	Thimmegowdana hosahalli	0.07230	20416	1.00000	1	0.56149	16434	0.34368	20184
Shivamogga	Tirthahalli	Bejjavalli	Hirethota	0.06748	20897	1.00000	1	0.60161	6538	0.34368	20185
Bengaluru Rural	Hosakote	Shivanapura	Bheemapura	0.06489	21121	1.00000	1	0.62553	13	0.34368	20186
Vijayapura	Indi	Shirshyad	Shirshyad	0.07325	20324	0.97289	22344	0.56948	14572	0.34365	20187
Bidar	Aurad	Madnur	Madnoor	0.06984	20656	1.00000	1	0.58103	11690	0.34364	20188
Yadgir	Shorapur	Devar gonal	Devargonal	0.07261	20389	0.91628	26216	0.60989	4805	0.34364	20189
Kalaburagi	Aland	Kodalhangerga	Yelinawadgi	0.07640	20047	1.00000	1	0.53108	21763	0.34362	20190
Raichur	Lingsugur	Narakaladinni	Rampur	0.07602	20085	1.00000	1	0.53365	21401	0.34361	20191
Raichur	Sindhur	Gudalur	Rangapur	0.07436	20218	1.00000	1	0.54551	19585	0.34360	20192
Tumakuru	Chiknayakanhalli	Baragur	Hosakere	0.06786	20863	1.00000	1	0.59767	7453	0.34358	20193
Vijayapura	Vijayapura	Kambagi	Kambagi	0.08012	19699	0.97289	22344	0.52033	23020	0.34358	20194
Kalaburagi	Afzalpur	Karjagi	Karajagi	0.09328	18333	0.82410	26925	0.52760	22227	0.34358	20195
Hassan	Arsikere	Habbanaghatta	Belavathahalli	0.06630	21003	1.00000	1	0.61161	4454	0.34355	20196
Bagalkot	Bagalkot	Hire - gulbal	Chick hodlur	0.08199	19528	1.00000	1	0.49440	25072	0.34352	20197
Hassan	Hassan	Hanumantha pura	Sankalapura	0.06486	21125	1.00000	1	0.62494	1049	0.34351	20198
Hassan	Hole Narsipur	Kodihalli	Hosahalli	0.07740	19964	1.00000	1	0.52359	22671	0.34349	20199
Bengaluru Rural	Doddaballapur	Bhaktarahalli	Bommahalli	0.06671	20965	1.00000	1	0.60755	5271	0.34349	20200
Chitradurga	Hiriyur	Abbinahole	Abbinahole	0.06566	21053	1.00000	1	0.61708	3372	0.34347	20201
Kalaburagi	Afzalpur	Gour (b)	Shirwad	0.07310	20340	1.00000	1	0.55422	17989	0.34346	20202
Vijayapura	Sindgi	Korawar	Indiranagar	0.08025	19683	1.00000	1	0.50473	24399	0.34343	20203
Yadgir	Yadgir	Arkera(b)	Balajinagar	0.09264	18413	1.00000	1	0.43718	26589	0.34341	20204
Hassan	Arsikere	Belagumba	Sanklapura	0.07267	20382	1.00000	1	0.55722	17363	0.34340	20205
Shivamogga	Tirthahalli	Kannangi	Attigadde	0.06741	20907	1.00000	1	0.60066	6764	0.34338	20206
Gadag	Ron	Amargol	Holehadagali	0.08438	19293	1.00000	1	0.47976	25722	0.34336	20207
Hassan	Arkalgud	Mallipatna	Dasanapura	0.06567	21052	1.00000	1	0.61639	3509	0.34335	20208
Belagavi	Gokak	UDAGATTI	HADIGINAL	0.07494	20179	1.00000	1	0.54015	20415	0.34335	20209
Belagavi	Belagavi	Turmari	BACHI	0.07110	20545	1.00000	1	0.56926	14610	0.34334	20210
Ballari	Kudligi	Jumbobanahalli	Jummobanahalli	0.08919	18795	1.00000	1	0.45377	26385	0.34333	20211
Dharwad	Kundgol	Hiregunjal	Chikkagunjal	0.06489	21120	1.00000	1	0.62348	1627	0.34330	20212
Chikkaballapura	Chintamani	Kuruburu	Bandarlahalli	0.07231	20415	1.00000	1	0.55948	16866	0.34329	20213
Kalaburagi	Afzalpur	Nanderga	Nanderga	0.07796	19915	0.97289	22344	0.53318	21476	0.34325	20214
Yadgir	Shahpur	Kadamgera (b)	Kyatnal	0.08037	19668	1.00000	1	0.50316	24507	0.34324	20215
Davanagere	Jagalur	Gurusiddapura	Jadanakatte	0.06495	21115	1.00000	1	0.62258	1958	0.34323	20216
Shivamogga	Tirthahalli	Guddekoppa	Nijagooru	0.06595	21028	1.00000	1	0.61305	4158	0.34322	20217
Hassan	Alur	Taluru	Gowlakatte	0.06462	21147	1.00000	1	0.62553	13	0.34319	20218
Kalaburagi	Chincholi	Venkatapur	Srinagar	0.08095	19622	1.00000	1	0.49927	24771	0.34317	20219

Kolar	Srinivasapur	Lakshmisagara	Beerganahalli	0.08057	19656	1.00000	1	0.50156	24624	0.34317	20220
Tumakuru	Kunigal	Kempanahalli	Kadasinganahalli	0.07385	20271	1.00000	1	0.54711	19305	0.34315	20221
Dharwad	Kalghatgi	Madakihonnihalli	Sangedevarkoppa	0.07397	20261	1.00000	1	0.54601	19515	0.34310	20222
Koppal	Kushtagi	Jumlapur	Nandapur	0.07630	20057	0.97289	22344	0.54400	19847	0.34308	20223
Yadgir	Shahpur	Konkal	Konkal	0.08483	19247	0.94501	25272	0.50371	24473	0.34308	20224
Bengaluru Rural	Doddaballapur	Hadonahalli	Thirumagondanahalli	0.06455	21150	1.00000	1	0.62553	13	0.34307	20225
Bagalkot	Jamkhandi	Hire-padsalgi	Naganur	0.08069	19645	1.00000	1	0.50026	24714	0.34304	20226
Bidar	Bhalki	Inchur	Halsilakmadevi	0.07392	20263	0.97289	22344	0.56120	16504	0.34302	20227
Bidar	Aurad	Kamalnagar	Murg (k)	0.06692	20950	1.00000	1	0.60314	6172	0.34302	20228
Bagalkot	Bagalkot	Hire - gulbal	Hire-hodlur	0.07275	20374	1.00000	1	0.55461	17928	0.34299	20229
Vijayapura	Muddebihal	Bavoor	Kuchabal	0.07391	20265	1.00000	1	0.54588	19535	0.34297	20230
Belagavi	Savadathi	UGARAGOL	HARLAPUR	0.07588	20099	1.00000	1	0.53164	21679	0.34297	20231
Bagalkot	Mudhol	Machaknur	Budni (b.k.)	0.07225	20421	1.00000	1	0.55828	17132	0.34295	20232
Koppal	Yelburga	Gaddigeri	Hulegudda	0.07431	20226	0.94501	25272	0.57425	13444	0.34293	20233
Tumakuru	Madhugiri	Chikkamaalur	Chikkamalur	0.07127	20529	1.00000	1	0.56580	15406	0.34292	20234
Hassan	Hassan	Settihalli	Konapura	0.06446	21161	1.00000	1	0.62553	13	0.34291	20235
Chikkaballapura	Chikkaballapura	Avalagurki	Honnenahalli	0.06954	20687	1.00000	1	0.57979	12016	0.34290	20236
Dharwad	Dharwad	Madhanbhavi	Mugali	0.07019	20630	1.00000	1	0.57441	13399	0.34289	20237
Kodagu	Somvarpet	Dundalli	Cheekanalli	0.07229	20417	1.00000	1	0.55756	17292	0.34286	20238
Raichur	Manvi	Bhogawati	Nandihal	0.08495	19234	1.00000	1	0.47438	25897	0.34285	20239
Vijayapura	Muddebihal	Hadalageri	Mudnal	0.08298	19433	0.94501	25272	0.51391	23653	0.34284	20240
Raichur	Devadurga	Hosur siddapur	Bommanhalli	0.08696	19050	1.00000	1	0.46338	26200	0.34283	20241
Kalaburagi	Afzalpur	Bidnur	Gobbur (k)	0.07781	19927	1.00000	1	0.51778	23269	0.34282	20242
Bengaluru Rural	Devanahalli	Karahalli	Yambarahalli	0.07707	19986	1.00000	1	0.52271	22782	0.34281	20243
Raichur	Sindhur	Hedginhal	Pulmeswardinni	0.07202	20443	1.00000	1	0.55922	16951	0.34277	20244
Ballari	Siruguppa	Halekote	Devalapura	0.10251	17297	1.00000	1	0.39282	26877	0.34276	20245
Tumakuru	Koratagere	Thovinakere	Mudigowdanahalli	0.06617	21013	0.97289	22344	0.62553	13	0.34276	20246
Ballari	Hadagalli	Hiremallinakeri	Dasarahalli	0.07352	20301	0.97289	22344	0.56293	16136	0.34276	20247
Vijayapura	Basavana Bagevadi	Sasanur	Chabanur	0.07555	20125	0.97289	22344	0.54784	19182	0.34275	20248
Yadgir	Shahpur	Beernur	Sawoor	0.07722	19975	1.00000	1	0.52142	22915	0.34274	20249
Uttara Kannada	Ankola	Mogta	Takatgeri	0.06436	21169	1.00000	1	0.62553	13	0.34274	20250
Hassan	Hassan	Yalagunda	Beekannahalli	0.06642	20990	1.00000	1	0.60611	5523	0.34273	20251
Belagavi	Khanapur	Kherawad	KERWAD (GUNDYANATI)	0.07304	20349	1.00000	1	0.55105	18592	0.34270	20252
Ballari	Hadagalli	Kombali	Kombli	0.10523	16993	0.85593	26812	0.44673	26479	0.34267	20253
Davanagere	Channagiri	Malalkere	Kashipura	0.06792	20849	1.00000	1	0.59214	8867	0.34262	20254
Shivamogga	Sagar	Kalmane	Koppalagadde	0.07099	20555	1.00000	1	0.56643	15262	0.34259	20255

Gadag	Ron	Shantageri	Shantageri	0.09505	18149	0.97289	22344	0.43475	26610	0.34257	20256
Tumakuru	Tumakuru	Mydala	Basavapatna	0.07618	20068	1.00000	1	0.52755	22231	0.34254	20257
Yadgir	Yadgir	Kakalwar	Budur	0.09718	17908	0.97289	22344	0.42510	26711	0.34254	20258
Raichur	Sindhnur	Gunda	Ratanapur	0.09317	18351	1.00000	1	0.43134	26650	0.34253	20259
Kalaburagi	Chitapur	Chincholi(h)	Banbi	0.07714	19978	1.00000	1	0.52081	22960	0.34250	20260
Yadgir	Shorapur	Jogundabhavi	Jogundabhavi	0.07222	20425	0.97289	22344	0.57180	14028	0.34249	20261
Haveri	Hirekerur	Satenahali	Muddinakoppa	0.06936	20702	1.00000	1	0.57923	12168	0.34249	20262
Belagavi	Ramdurg	Thondikatti	BUDNIKHURD	0.07409	20247	1.00000	1	0.54223	20103	0.34248	20263
Vijayapura	Sindgi	Devar hipparagi	Padaganur	0.07992	19723	0.91628	26216	0.54852	19057	0.34247	20264
Yadgir	Shorapur	Narayanpur	Myalingaddi	0.08642	19091	1.00000	1	0.46467	26164	0.34245	20265
Bengaluru Rural	Hosakote	Mugabala	Mugabala hosahalli	0.06675	20961	1.00000	1	0.60159	6549	0.34243	20266
Vijayapura	Indi	Nada. Kd	Satalagaon (p.i)	0.07694	19999	0.97289	22344	0.53643	21006	0.34243	20267
Hassan	Arsikere	Murundi	Jenukal nagar	0.07816	19897	1.00000	1	0.51369	23671	0.34242	20268
Vijayapura	Muddebihal	Nagarabetta	Budihal (p.naltawad)	0.06419	21183	1.00000	1	0.62553	13	0.34242	20269
Bengaluru Rural	Nelamangala	Agalakuppa	Biragondanahalli	0.06962	20677	0.97289	22344	0.59265	8734	0.34240	20270
Belagavi	Ramdurg	GONNAGAR	HULIGOPPA	0.07656	20032	1.00000	1	0.52420	22614	0.34238	20271
Bidar	Basavakalyan	Eklora	Hamunagar	0.07370	20290	1.00000	1	0.54450	19751	0.34237	20272
Vijayapura	Muddebihal	Rudagi	Rudagi	0.07807	19907	0.97289	22344	0.52837	22130	0.34237	20273
Hassan	Channarayapatna	Kundur	Ankenahalli	0.07437	20217	1.00000	1	0.53955	20494	0.34236	20274
Kolar	Srinivasapur	Nelavanki	Chakapalli	0.06809	20835	1.00000	1	0.58932	9569	0.34235	20275
Bagalkot	Bilgi	Arakeri	Arakeri	0.08284	19446	0.97289	22344	0.49781	24857	0.34234	20276
Bidar	Bhalki	Dongapur	Dongapur	0.06860	20783	1.00000	1	0.58480	10721	0.34232	20277
Kolar	Bangarapet	Budikote	Marandahalli	0.08090	19627	1.00000	1	0.49583	24980	0.34232	20278
Raichur	Lingsugur	Halkawatgi	Tondihal	0.08896	18832	1.00000	1	0.45090	26428	0.34232	20279
Tumakuru	Pavagada	Chennakeshavapura	Hariharapura	0.07495	20176	1.00000	1	0.53502	21206	0.34228	20280
Chitradurga	Hosadurga	Kangavalli	Ballalasangamudra kaval	0.08149	19570	1.00000	1	0.49208	25186	0.34228	20281
Kolar	Srinivasapur	Somayajalapalli	Purnapalli	0.07703	19991	1.00000	1	0.52054	22989	0.34228	20282
Mysuru	Tirumakudal-Narsipu	Vatalu	Vatalu	0.08450	19279	0.97289	22344	0.48762	25398	0.34224	20283
Raichur	Sindhnur	Boppur	Boppur	0.08511	19217	1.00000	1	0.47093	26013	0.34222	20284
Raichur	Lingsugur	Talekhan	Desai-bhogapur	0.08208	19519	1.00000	1	0.48827	25362	0.34222	20285
Chikkamagalur	Mudigere	Urubage	U.hosahalli	0.06430	21174	1.00000	1	0.62333	1680	0.34222	20286
Gadag	Shirahatti	Vadavi	Belgatti	0.09288	18386	0.97289	22344	0.44345	26512	0.34220	20287
Belagavi	Bilahongal	DESHANUR	MOHARE	0.08026	19681	0.97289	22344	0.51317	23716	0.34220	20288
Koppal	Koppal	Chikbommanhal	Hirebommanhal	0.07423	20230	0.97289	22344	0.55473	17905	0.34218	20289
Hassan	Channarayapatna	Tagadur	Kallesomanahalli	0.06867	20776	1.00000	1	0.58335	11109	0.34216	20290

Ballari	Sandur	Devagiri	Narayanapur	0.09466	18187	1.00000	1	0.42305	26723	0.34213	20291
Gadag	Ron	Rampur	Purthgeri	0.07931	19777	1.00000	1	0.50485	24392	0.34211	20292
Chikkamagalur	Koppa	Attikudige	Herthanakudige	0.06401	21202	1.00000	1	0.62553	13	0.34210	20293
Yadgir	Shahpur	Tadibidi	Tadibidi	0.08473	19258	1.00000	1	0.47249	25966	0.34209	20294
Bagalkot	Hungund	Budihal s.k.	Budihal (s.k.)	0.06498	21112	1.00000	1	0.61615	3555	0.34209	20295
Yadgir	Shorapur	Malnoor	Dyamanhal	0.07857	19852	0.97289	22344	0.52375	22651	0.34209	20296
Mysuru	Tirumakudal-Narsipu	B.seehalli	Bhugathagahalli	0.06400	21204	1.00000	21938	0.62553	13	0.34209	20297
Yadgir	Shahpur	Halgera	Kumnoor	0.06427	21177	1.00000	1	0.62285	1870	0.34209	20298
Kolar	Malur	Dinnahalli	Nidamakanahalli	0.06496	21114	1.00000	1	0.61620	3543	0.34207	20299
Kalaburagi	Sedam	Benkanhalli	Namwar	0.06987	20654	1.00000	1	0.57286	13763	0.34206	20300
Bidar	Basavakalyan	Bhosga	Bhosga	0.07006	20643	1.00000	1	0.57121	14159	0.34205	20301
Belagavi	Ramdurg	Udhapudi	PANCHAGAO N	0.07653	20035	1.00000	1	0.52261	22796	0.34199	20302
Vijayapura	Basavana Bagevadi	Itagi	Jeeralabhavi	0.07590	20096	1.00000	1	0.52695	22299	0.34198	20303
Bengaluru Rural	Hosakote	Doddaralagere	Nagarenahalli	0.06421	21182	1.00000	1	0.62274	1904	0.34196	20304
Raichur	Devadurga	Hirebudur	Gopendevehalli	0.07670	20020	1.00000	1	0.52137	22921	0.34196	20305
Tumakuru	Gubbi	Mukanahallipatna	Bilekal palya	0.08438	19292	1.00000	1	0.47386	25911	0.34195	20306
Bagalkot	Badami	Kaknur	Chimmanakatti	0.07802	19912	1.00000	1	0.51247	23789	0.34195	20307
Davanagere	Davanagere	Lokikere	Likikere	0.07005	20644	1.00000	1	0.57042	14345	0.34188	20308
Kolar	Bangarapet	Paranda halli	Parandahalli(part)	0.07080	20576	0.90752	26526	0.62190	2189	0.34188	20309
Shivamogga	Sagar	Yadehalli	Saragunda	0.06388	21216	1.00000	1	0.62553	13	0.34187	20310
Kalaburagi	Aland	Hebli	Khanapur	0.07210	20440	1.00000	1	0.55414	18005	0.34186	20311
Tumakuru	Chiknayakanhalli	Ramanahalli	Asrihal	0.06614	21016	1.00000	1	0.60360	6073	0.34177	20312
Ramanagara	Kanakapura	Thokasandra	Malligemetlu	0.06381	21227	1.00000	1	0.62553	13	0.34175	20313
Ramanagara	Magadi	Chikkahalli	Honnapura	0.08585	19146	1.00000	1	0.46490	26159	0.34175	20314
Raichur	Manvi	Hire hanagi	Chikka hanagi	0.08907	18813	1.00000	1	0.44807	26464	0.34174	20315
Chitradurga	Molakalmuru	Konasagara	Netrenahalli	0.07482	20186	1.00000	1	0.53341	21438	0.34173	20316
Raichur	Lingsugur	Khairwadgi	Ashihal	0.08294	19437	0.91628	26216	0.52504	22533	0.34172	20317
Raichur	Manvi	Janekal	Janekal	0.08078	19641	0.97289	22344	0.50770	24186	0.34171	20318
Belagavi	Ramdurg	GHATAKANUR	DODAMANGA DI	0.07125	20530	1.00000	1	0.55992	16771	0.34170	20319
Kalaburagi	Jevargi	Bilwar	Bilwar	0.07197	20455	0.94501	25272	0.58656	10285	0.34169	20320
Kalaburagi	Kalaburagi	Heror b	Maniyal	0.07115	20541	1.00000	1	0.56065	16631	0.34169	20321
Ramanagara	Magadi	Banavadi	Shanthapura	0.07714	19979	1.00000	1	0.51707	23340	0.34167	20322
Uttara Kannada	Supa	Kateli	Zalawali	0.06682	20956	1.00000	1	0.59683	7655	0.34166	20323
Bagalkot	Badami	Hullikeri	Mattikatti	0.07065	20588	1.00000	1	0.56440	15770	0.34164	20324
Belagavi	Raybag	Bendwad	JODAHATTI	0.07808	19903	1.00000	1	0.51053	23975	0.34160	20325

Koppal	Gangawati	Hire khed	Hire khed	0.07196	20457	0.97289	22344	0.56938	14591	0.34160	20326
Yadgir	Shorapur	Kachaknoor	Kachaknoor	0.06850	20796	1.00000	1	0.58191	11480	0.34160	20327
Chikkaballapura	Sidlaghatta	Palicherlu	Palicherlu	0.06624	21007	1.00000	1	0.60166	6518	0.34159	20328
Yadgir	Shahpur	Kurkunda	Kurkunda	0.08615	19117	0.91628	26216	0.50482	24393	0.34157	20329
Tumakuru	Tumakuru	Honnudike	Virupasandra	0.06370	21235	1.00000	1	0.62553	13	0.34156	20330
Koppal	Yelburga	Vangera	Ryavanki	0.07254	20400	0.91628	26216	0.59935	7046	0.34154	20331
Kalaburagi	Chitapur	Pethsirur	Pethsirur	0.07022	20625	1.00000	1	0.56728	15072	0.34152	20332
Vijayapura	Muddebihal	Salawadagi	Bilebhavi	0.07627	20061	1.00000	1	0.52218	22838	0.34149	20333
Hassan	Alur	Taluru	C.hosahalli	0.06544	21071	0.97289	22344	0.62553	13	0.34149	20334
Tumakuru	Turuvekere	Mayasandra	Dananayakanapura kaval	0.06824	20821	1.00000	1	0.58356	11071	0.34148	20335
Hassan	Arsikere	Kamasamudra	Paduvanahalli	0.07847	19863	1.00000	1	0.50741	24205	0.34147	20336
Vijayapura	Vijayapura	Hittanahalli	Chintamaninagar	0.07189	20464	1.00000	1	0.55379	18081	0.34146	20337
Chikkamagalur	Koppa	Asagodu	Thammadavalli	0.06867	20775	1.00000	1	0.57963	12057	0.34143	20338
Hassan	Belur	Hunuganahalli	Malalakeshavi	0.06363	21243	1.00000	1	0.62553	13	0.34143	20339
Ballari	Sandur	Gollalingammanahalli	Kanakapur .b.c.	0.08504	19226	1.00000	1	0.46789	26081	0.34139	20340
Bidar	Bhalki	Methimelkunda	Thamgyal wadi	0.06699	20946	1.00000	1	0.59396	8387	0.34139	20341
Belagavi	Savadathi	TADASALUR	MAHANTHESHNAGAR	0.07679	20011	1.00000	1	0.51808	23240	0.34138	20342
Bengaluru Urban	Anekal	Suragajakkanahalli	A medihalli	0.06822	20823	1.00000	1	0.58306	11187	0.34136	20343
Vijayapura	Sindgi	Byakod	Madabal	0.07460	20208	1.00000	1	0.53305	21502	0.34132	20344
Bidar	Aurad	Belkuni bhopalgad	Karkhiyal	0.07138	20515	1.00000	1	0.55700	17411	0.34131	20345
Yadgir	Yadgir	Arkera(k)	Arkera(k)	0.08554	19182	0.94501	25272	0.49178	25210	0.34130	20346
Vijayapura	Indi	Bhatagunaki	Mailar	0.06957	20683	0.97289	22344	0.58729	10104	0.34129	20347
Kalaburagi	Kalaburagi	Kalhangerga	Ashta	0.07857	19853	0.88662	26621	0.57054	14319	0.34126	20348
Vijayapura	Vijayapura	Lohagaon	Dhanaragi	0.08317	19412	0.91628	26216	0.52147	22909	0.34125	20349
Tumakuru	Madhugiri	Reddihalli	Mallanaikanahalli	0.07071	20584	0.97289	22344	0.57759	12594	0.34123	20350
Kalaburagi	Chincholi	Nagaidlai	Kollur	0.07552	20127	1.00000	1	0.52597	22416	0.34120	20351
Vijayapura	Sindgi	Mulasavalagi	Mulsavalgi	0.08557	19180	0.91628	26216	0.50660	24271	0.34120	20352
Davanagere	Davanagere	Matthi	Matti	0.06417	21186	1.00000	1	0.61898	2971	0.34120	20353
Bidar	Basavakalyan	Ladwanti	Ladwanti	0.09338	18315	0.71587	27036	0.59417	8334	0.34119	20354
Bengaluru Rural	Doddaballapur	Kanasavadi	K.g. Sastry palya	0.06471	21139	1.00000	1	0.61374	4020	0.34119	20355
Ballari	Hadagalli	Manyaramasalavada	Vyasamallapura	0.08291	19440	0.97289	22344	0.49236	25176	0.34118	20356
Vijayapura	Sindgi	Chattarki	Hachyal	0.07857	19851	0.94501	25272	0.53478	21237	0.34116	20357
Hassan	Sakleshpur	Malali	Kanigalamane	0.06673	20963	1.00000	1	0.59499	8134	0.34116	20358
Ramanagara	Ramanagara	Gopahalli	Uragahalli	0.07007	20642	1.00000	1	0.56655	15228	0.34114	20359
Gadag	Ron	Gogeri	Nagarsikoppa	0.09670	17953	1.00000	1	0.41046	26800	0.34111	20360

Chitradurga	Hosadurga	Mathodu	Sodaranal	0.07008	20640	0.97289	22344	0.58200	11457	0.34109	20361
Shivamogga	Shivamogga	Thammadi halli	Gavate thevaru	0.06924	20719	1.00000	1	0.57301	13721	0.34107	20362
Vijayapura	Indi	Miragi	Miragi	0.07554	20126	0.97289	22344	0.53985	20451	0.34106	20363
Vijayapura	Basavana Bagevadi	Beerladinni	Hunashyal (p.c.)	0.06455	21151	1.00000	1	0.61453	3869	0.34105	20364
Bagalkot	Bagalkot	Bennur	Siraguppi	0.06815	20830	0.97289	22344	0.59827	7296	0.34104	20365
Ballari	Hagaribommanahalli	Bannigola	Basarakodu	0.09121	18580	1.00000	1	0.43483	26608	0.34103	20366
Raichur	Raichur	Manslapur	Merched	0.08148	19572	0.94501	25272	0.51499	23578	0.34101	20367
Kalaburagi	Aland	Gola (b)	Gola (b)	0.08442	19287	0.93281	26044	0.50346	24483	0.34099	20368
Gadag	Mundargi	Hirewaddatti	Hirewaddatti	0.12407	14656	0.64169	27052	0.49791	24851	0.34097	20369
Davanagere	Jagalur	Thoranagatte	Arasinagundi	0.06527	21083	1.00000	1	0.60731	5307	0.34096	20370
Shivamogga	Shivamogga	Gajanuru	Sakre bylu	0.06787	20862	1.00000	1	0.58393	10957	0.34095	20371
Tumakuru	Tiptur	Rangapura	Aladahalli	0.07805	19910	1.00000	1	0.50774	24183	0.34093	20372
Davanagere	Channagiri	Kattigi	Madhuranaikana halli	0.06981	20657	1.00000	1	0.56765	14989	0.34093	20373
Ballari	Kudligi	Harakabhavi	Bellikatti	0.08760	18985	1.00000	1	0.45231	26407	0.34091	20374
Hassan	Alur	Kundur	Kamenahalli	0.07242	20408	1.00000	1	0.54700	19320	0.34089	20375
Mysuru	Krishnarajanagara	Ankanahalli	Shybalu	0.07506	20166	1.00000	21938	0.52772	22209	0.34088	20376
Kolar	Mulbagal	Thimmaravuthanahalli	Chukkanahalli	0.07060	20590	1.00000	1	0.56100	16549	0.34087	20377
Shivamogga	Shivamogga	Umble bylu	Sari gere	0.06760	20890	1.00000	1	0.58581	10470	0.34085	20378
Koppal	Kushtagi	Gumgeri	Gudadur(m)	0.07415	20238	0.91628	26216	0.58277	11259	0.34084	20379
Raichur	Sindhnur	Salgunda	Salgunda	0.08621	19113	0.93281	26044	0.49237	25174	0.34083	20380
Raichur	Devadurga	Dondambli	Konchapli	0.09109	18596	1.00000	1	0.43464	26611	0.34082	20381
Raichur	Sindhnur	Goudanbhavi	Goudanbhavi	0.07513	20160	1.00000	1	0.52692	22306	0.34082	20382
Tumakuru	Kunigal	Yeliyur	Thattasandra	0.06329	21281	1.00000	1	0.62553	13	0.34082	20383
Kolar	Mulbagal	Mudigere	N.chowdenahalli	0.07969	19747	1.00000	1	0.49660	24931	0.34078	20384
Kolar	Bangarapet	Hulkur	Kodihalli	0.06971	20665	1.00000	1	0.56749	15030	0.34074	20385
Dharwad	Navalgund	Gudisagar	Kadadahalli	0.06416	21189	1.00000	1	0.61650	3486	0.34071	20386
Kalaburagi	Aland	Keriyambalga	Sangolgi (c)	0.07957	19753	0.97289	22344	0.51084	23930	0.34070	20387
Belagavi	Hukeri	ISLAMPUR	BIRANHOLI	0.07751	19952	1.00000	1	0.51016	24002	0.34069	20388
Ballari	Sandur	Kalingeri	Devaramallapur	0.07891	19817	0.91628	26216	0.54658	19418	0.34062	20389
Tumakuru	Koratagere	Thovinakere	Obanahalli	0.06685	20954	0.94501	25272	0.62553	13	0.34060	20390
Bengaluru Urban	Anekal	Karpur	Rachamanahalli	0.07657	20031	1.00000	1	0.51596	23469	0.34059	20391
Vijayapura	Sindgi	Gabasavalgi	Gabasavalgi	0.07598	20090	0.97289	22344	0.53444	21284	0.34058	20392
Kalaburagi	Chincholi	Jettur	Potangal	0.07448	20213	1.00000	1	0.53036	21865	0.34057	20393
Hassan	Belur	Kesagodu	Chatnahalli	0.06407	21197	1.00000	1	0.61652	3482	0.34056	20394
Gadag	Shirahatti	Adaralli	Sogiwal	0.08686	19056	1.00000	1	0.45466	26371	0.34054	20395
Davanagere	Channagiri	Medikere	Uppanaikanahalli	0.06442	21164	1.00000	1	0.61289	4188	0.34052	20396
Bengaluru Rural	Nelamangala	Visveswarapura	Huralihalli	0.06344	21262	1.00000	1	0.62229	2058	0.34050	20397

Vijayapura	Muddebihal	Hadalageri	Hadalageri	0.07018	20631	1.00000	1	0.56254	16219	0.34050	20398
Kalaburagi	Kalaburagi	Marguthi	Marmanchi	0.06745	20902	1.00000	1	0.58532	10590	0.34050	20399
Belagavi	Belagavi	AGASAGE	CHALVENAHA TTI	0.07050	20599	1.00000	1	0.55979	16810	0.34047	20400
Vijayapura	Muddebihal	Kavadimatti	Wanakihal	0.07869	19843	1.00000	1	0.50149	24630	0.34045	20401
Vijayapura	Vijayapura	Hegadihal	Ukumanal	0.07027	20619	1.00000	1	0.56157	16415	0.34045	20402
Belagavi	Ramdurg	GHATAKANUR	KOLACHI	0.06999	20647	1.00000	1	0.56368	15947	0.34043	20403
Raichur	Raichur	Jegarkal	Meerapur	0.06781	20867	1.00000	1	0.58178	11518	0.34042	20404
Yadgir	Shorapur	Malla b	Malla (b)	0.06644	20989	1.00000	1	0.59382	8434	0.34042	20405
Bengaluru Rural	Hosakote	Doddanallala	Alagondahalli	0.06398	21206	1.00000	1	0.61655	3477	0.34041	20406
Bengaluru Rural	Hosakote	Sulibele	Sulibele	0.06898	20749	1.00000	1	0.57187	14010	0.34041	20407
Ballari	Kudligi	Appenhalli	Halasagara	0.08313	19418	0.97289	22344	0.48770	25392	0.34040	20408
Tumakuru	Gubbi	Mukanahallipatna	Chowkenahalli	0.06792	20851	1.00000	1	0.58073	11786	0.34040	20409
Chikkaballapura	Sidlaghatta	Cheemangala	Pura k.g.	0.08916	18800	1.00000	1	0.44229	26522	0.34038	20410
Kolar	Mulbagal	Mudigere	Mallekuppa	0.06340	21270	1.00000	1	0.62202	2144	0.34038	20411
Kalaburagi	Jevargi	Magengera	Kanmeshwar	0.07261	20390	1.00000	1	0.54300	19989	0.34036	20412
Bagalkot	Badami	Mangalore	Navilahole	0.07636	20051	1.00000	1	0.51630	23422	0.34035	20413
Koppal	Gangawati	Hire khed	Sirwar	0.06956	20685	0.97289	22344	0.58257	11303	0.34035	20414
Vijayapura	Basavana Bagevadi	Arasangi	Kaulgi	0.08131	19587	0.94501	25272	0.51303	23736	0.34033	20415
Gadag	Mundargi	Bidarahalli	Bennihalli(new)	0.08138	19582	1.00000	1	0.48425	25559	0.34030	20416
Mandya	Malavalli	Saraguru	Kadabahalli	0.07497	20172	1.00000	1	0.52560	22462	0.34028	20417
Koppal	Koppal	Bochanhalli	Halwagali	0.06341	21266	1.00000	1	0.62128	2386	0.34027	20418
Bagalkot	Badami	Haldur	Haradolli	0.06297	21316	1.00000	1	0.62553	13	0.34025	20419
Belagavi	Savadathi	Bhandara Halli	HIRUR	0.07626	20062	0.97289	22344	0.53089	21791	0.34025	20420
Chitradurga	Challakere	Nannivala	Nannivala	0.06937	20699	0.93281	26044	0.60861	5052	0.34023	20421
Shivamogga	Sorab	Bennur	Hosabale	0.06966	20672	1.00000	1	0.56528	15557	0.34022	20422
Vijayapura	Muddebihal	Yarazeri	Yarazeri	0.07616	20070	0.97289	22344	0.53137	21720	0.34020	20423
Bagalkot	Bagalkot	Hire - gulbal	Chikkgulabal	0.07191	20463	1.00000	1	0.54751	19245	0.34019	20424
Yadgir	Shorapur	Baichbal	Baichbal	0.07820	19893	1.00000	1	0.50344	24485	0.34018	20425
Ballari	Hagaribommanahalli	Kogali	Sree rama nagar	0.08798	18942	1.00000	1	0.44733	26471	0.34015	20426
Chamarajanagara	Chamarajanagara	Goolipura	Homma	0.06903	20741	1.00000	1	0.57014	14420	0.34015	20427
Raichur	Manvi	Sadapur	Daddal	0.08576	19156	1.00000	1	0.45886	26295	0.34014	20428
Raichur	Sindhnur	Badarli	Timmapur	0.08220	19509	1.00000	1	0.47871	25765	0.34013	20429
Koppal	Kushtagi	Kilarhatti	Kidadur	0.06472	21137	0.97289	22344	0.62489	1068	0.34013	20430
Tumakuru	Tiptur	Hunaseghatta	Lingadevarahalli	0.06743	20905	1.00000	1	0.58347	11085	0.34011	20431
Kalaburagi	Kalaburagi	Bhopal tegnur	Venkatbennur	0.07185	20466	1.00000	1	0.54750	19246	0.34009	20432
Yadgir	Yadgir	Badiyal	Badiyal	0.08974	18748	0.90752	26526	0.48293	25603	0.34008	20433
Chamarajanagar	Gundlupet	Annur	Annur	0.08852	18883	0.88662	26621	0.50111	24654	0.34007	20434
Yadgir	Shorapur	Aldhal	Mangihal	0.06365	21238	1.00000	1	0.61784	3230	0.34006	20435
Bidar	Bhalki	Gorchincholi	Nideban	0.06872	20770	1.00000	1	0.57212	13953	0.34004	20436
Bengaluru Rural	Doddaballapur	Kesthur	Honnaghatta	0.07287	20366	1.00000	1	0.53951	20502	0.34003	20437

Yadgir	Shorapur	Malnoor	Kuppi	0.07101	20553	1.00000	1	0.55360	18110	0.34002	20438
Hassan	Hassan	Jagaravalli	Bijemaranahalli	0.06409	21195	1.00000	1	0.61331	4105	0.34000	20439
Tumakuru	Koratagere	Agrahara	Jagannathapura	0.06861	20780	1.00000	1	0.57275	13795	0.33998	20440
Koppal	Gangawati	Kesarhatti	Battarnarsapur	0.06848	20800	1.00000	1	0.57379	13550	0.33997	20441
Raichur	Manvi	Heera	Kalamgere	0.07621	20067	0.97289	22344	0.52996	21915	0.33997	20442
Kalaburagi	Afzalpur	Revoor b	Revoor (b)	0.09230	18451	0.82705	26912	0.51472	23597	0.33997	20443
Belagavi	Bilahongal	AVARADI	MALLAPUR KARIYAT AMBADAGAT TI	0.07201	20447	1.00000	1	0.54559	19574	0.33995	20444
Vijayapura	Indi	Hingani	Hingani	0.08143	19577	0.97289	22344	0.49590	24978	0.33995	20445
Hassan	Channarayapatna	Kembali	Gobbalihalli	0.06562	21056	1.00000	1	0.59843	7262	0.33990	20446
Tumakuru	Chiknayakanhalli	Thimmalapura	Thimmalapura	0.06987	20653	1.00000	1	0.56171	16392	0.33984	20447
Chitradurga	Hosadurga	Kellodu	Karalamavinahalli	0.07277	20372	1.00000	1	0.53917	20564	0.33981	20448
Vijayapura	Sindgi	Kalakeri	Binjalbhavi	0.06847	20802	1.00000	1	0.57295	13738	0.33979	20449
Vijayapura	Basavana Bagevadi	Yalwar	Nandihal (p.h.)	0.07481	20187	1.00000	1	0.52437	22597	0.33978	20450
Chikkaballapura	Bagepalli	Pulanaikanapalli	Hosahudya	0.06396	21209	1.00000	1	0.61307	4153	0.33974	20451
Chitradurga	Challakere	Parasuramapura	Parashuramapura kaval	0.07389	20269	1.00000	1	0.53057	21839	0.33971	20452
Chitradurga	Chitradurga	Sirigere	Halerangapura	0.06930	20712	1.00000	1	0.56568	15450	0.33971	20453
Vijayapura	Sindgi	Bandal	Bandal	0.07197	20454	0.97289	22344	0.55988	16781	0.33971	20454
Bagalkot	Hungund	Chittargi	Chittaragi	0.07422	20233	1.00000	1	0.52816	22158	0.33970	20455
Vijayapura	Basavana Bagevadi	Wandal	Kirshyal	0.07213	20435	1.00000	1	0.54341	19929	0.33969	20456
Bagalkot	Hungund	Balkundi	Ishwarnagar	0.07926	19786	1.00000	1	0.49450	25069	0.33968	20457
Kalaburagi	Chincholi	Rummungud	Sasargaon	0.06628	21005	0.97289	22344	0.60772	5234	0.33967	20458
Chitradurga	Hosadurga	Devigere	Mugilodu	0.07344	20312	1.00000	1	0.53351	21417	0.33965	20459
Koppal	Koppal	Chikbommanhal	Ganganhal	0.07529	20144	1.00000	1	0.52037	23010	0.33964	20460
Belagavi	Khanapur	Parawad	PARWAD	0.06780	20869	1.00000	1	0.57781	12545	0.33963	20461
Kalaburagi	Jevargi	Ranjangi	Ranjangi	0.06916	20727	1.00000	1	0.56642	15267	0.33962	20462
Mysuru	Piriyapatna	Malangi	Malangi	0.07275	20375	1.00000	1	0.53839	20699	0.33961	20463
Uttara Kannada	Siddapur	Hasaragod	Bannige	0.06645	20988	1.00000	1	0.58929	9579	0.33958	20464
Hassan	Alur	Palya	Bandikere	0.06260	21347	1.00000	1	0.62553	13	0.33957	20465
Yadgir	Yadgir	Chanderki	Keshwar	0.09118	18584	1.00000	1	0.42942	26668	0.33956	20466
Chitradurga	Challakere	Chennamanagathihalli	Haligondanahalli	0.07294	20358	1.00000	1	0.53671	20964	0.33955	20467
Hassan	Alur	Madabalu	Thippapura	0.06897	20756	0.97289	22344	0.58330	11123	0.33952	20468
Tumakuru	Pavagada	Siddapura	Yellappanayakanahalli	0.06307	21301	1.00000	1	0.62061	2579	0.33952	20469
Koppal	Kushtagi	Kabbargi	Kabbargi	0.08460	19270	0.88662	26621	0.52174	22880	0.33951	20470
Bengaluru Rural	Doddaballapur	Hanabe	Hanabe	0.06699	20945	1.00000	1	0.58415	10893	0.33951	20471

Tumakuru	Tiptur	Rangapura	Ballekatte	0.06898	20748	1.00000	1	0.56728	15068	0.33951	20472
Kalaburagi	Chincholi	Halcher	Nawadgi	0.06478	21131	1.00000	1	0.60410	5964	0.33950	20473
Hassan	Arsikere	Karagunda	Byalekere	0.06401	21203	1.00000	1	0.61126	4514	0.33948	20474
Mysuru	Hunsur	Bolanahalli	Shsnubhoganahalli	0.07184	20468	1.00000	21938	0.54439	19770	0.33943	20475
Davanagere	Channagiri	Kotehal	Harosagara	0.07104	20551	1.00000	1	0.55040	18714	0.33941	20476
Bidar	Aurad	Badalgaon	Mohmadapur	0.06624	21008	1.00000	1	0.59007	9362	0.33937	20477
Haveri	Savanur	Chillur badni	Chillur	0.06841	20808	1.00000	1	0.57132	14136	0.33936	20478
Kolar	Kolar	Sulur	Challahalli	0.07303	20352	1.00000	1	0.53512	21190	0.33935	20479
Ballari	Kudligi	Chiratagundu	Chitrathagundu	0.07480	20189	1.00000	1	0.52237	22821	0.33933	20480
Kalaburagi	Chincholi	Jettur	Venkatapur	0.07434	20223	0.97289	22344	0.54016	20413	0.33932	20481
Tumakuru	Gubbi	Alalaghatta	Yere kaval	0.07015	20634	1.00000	1	0.55691	17433	0.33931	20482
Kolar	Mulbagal	Agara	Kondenahalli	0.06536	21076	1.00000	1	0.59771	7441	0.33931	20483
Raichur	Lingsugur	Hunoor	Ramatnal	0.07005	20645	1.00000	1	0.55767	17266	0.33930	20484
Kalaburagi	Jevargi	Kudi	Banmi	0.07808	19902	1.00000	1	0.50001	24726	0.33924	20485
Yadgir	Shorapur	Heggandoddi	Heggandoddi	0.08353	19382	0.97289	22344	0.48038	25700	0.33923	20486
Dharwad	Kundgol	Goudageri	Goudgeri	0.06638	20994	1.00000	1	0.58788	9941	0.33919	20487
Kolar	Mulbagal	Uttanur	Yanadigollahalli	0.07463	20205	1.00000	1	0.52281	22766	0.33917	20488
Haveri	Haveri	Kuragund	Kuragund	0.07162	20491	0.94501	25272	0.57650	12869	0.33917	20489
Ballari	Hospet	Dananayakanakere	Danayakanakere	0.10413	17109	1.00000	1	0.37469	26927	0.33916	20490
Bidar	Aurad	Nagmarpalli	Raipalli	0.06942	20694	1.00000	1	0.56175	16383	0.33912	20491
Kalaburagi	Chitapur	Ladlapur	Konchur	0.07753	19950	0.94501	25272	0.53224	21601	0.33911	20492
Kalaburagi	Chincholi	Kupnoor	Bhantanahalli	0.07772	19935	1.00000	1	0.50178	24609	0.33911	20493
Koppal	Kushtagi	Benkanhal	Kumblavati	0.08026	19682	0.91628	26216	0.53015	21894	0.33908	20494
Belagavi	Athni	KATAGERI	KODAGANOO R	0.07508	20164	1.00000	1	0.51924	23136	0.33908	20495
Ballari	Kudligi	Hirekumbalagunte	Byluthumbaraguddi	0.06577	21043	1.00000	1	0.59243	8795	0.33902	20496
Tumakuru	Tiptur	Mathihalli	Maranagere	0.07551	20128	1.00000	1	0.51589	23479	0.33900	20497
Vijayapura	Muddebihal	Kodaganur	Karaganur	0.06615	21014	0.97289	22344	0.60521	5725	0.33897	20498
Chikkamagalur	Chikkamagalur	Vasthare	Huluvale	0.06270	21342	1.00000	1	0.62104	2447	0.33894	20499
Kalaburagi	Afzalpur	Madra (b)	Ingaldi (b)	0.08774	18971	0.94501	25272	0.46941	26049	0.33889	20500
Vijayapura	Sindgi	Gabasavalgi	Aheri	0.07579	20108	0.97289	22344	0.52771	22211	0.33887	20501
Chamarajanagar	Yelandur	Duggahatti	Avalkandalli	0.08667	19068	1.00000	1	0.44886	26458	0.33884	20502
Kolar	Mulbagal	Amblikal	Pujarihalli	0.06953	20689	1.00000	1	0.55929	16937	0.33880	20503
Belagavi	Ramdurg	HOSAKERI	CHIKTADASHI	0.06524	21085	1.00000	1	0.59588	7909	0.33876	20504
Bagalkot	Badami	Jamankatti	Hulasageri	0.07484	20185	1.00000	1	0.51940	23113	0.33875	20505
Hassan	Belur	Kogilamane	Jagaboranahalli	0.06858	20785	1.00000	1	0.56666	15204	0.33873	20506
Bidar	Basavakalyan	Muchlam	Muchalam	0.08091	19626	0.81307	26955	0.59075	9193	0.33872	20507

Bengaluru Urban	Anekal	Banneraghatta	Bannerughatta	0.06490	21119	1.00000	1	0.59880	7182	0.33872	20508
Tumakuru	Gubbi	Peddannahalli	Mathighatta	0.07212	20438	1.00000	1	0.53879	20629	0.33871	20509
Shivamogga	Hosanagara	Melinabesige	Melina besige	0.06384	21223	0.97289	22344	0.62553	13	0.33870	20510
Raichur	Devadurga	Dondambli	Dondambli	0.08070	19644	1.00000	1	0.48124	25665	0.33865	20511
Ramanagara	Kanakapura	Arakere	Garalapura	0.07219	20427	1.00000	1	0.53789	20782	0.33863	20512
Bagalkot	Badami	Hoolageri	Malagi	0.06444	21163	1.00000	1	0.60259	6306	0.33863	20513
Tumakuru	Sira	Bukka patna	Chakkenahalli	0.06908	20731	1.00000	1	0.56184	16363	0.33858	20514
Haveri	Hangal	Sammassi	Hulaginahalli	0.06837	20811	1.00000	1	0.56761	15010	0.33856	20515
Raichur	Lingsugur	Baiyapur	Bommanhal	0.08074	19642	1.00000	1	0.48043	25697	0.33851	20516
Vijayapura	Basavana Bagevadi	Gani r.c	Gani r.c	0.07376	20282	1.00000	1	0.52573	22448	0.33847	20517
Vijayapura	Sindgi	Chikkarugi	Kadlewad(p.c.h)	0.07883	19825	1.00000	1	0.49187	25197	0.33847	20518
Chikkaballapura	Gauribidanur	Vatadahosahalli	Bodabandahalli	0.07873	19836	1.00000	1	0.49246	25170	0.33846	20519
Kolar	Kolar	Thoradevandahalli	Yadahalli	0.06217	21375	1.00000	1	0.62360	1581	0.33845	20520
Vijayapura	Sindgi	Byakod	Banahatti(p.a)	0.08002	19712	0.97289	22344	0.49794	24849	0.33843	20521
Kalaburagi	Kalaburagi	Saradagi b	Balwad	0.06925	20717	1.00000	1	0.55965	16836	0.33842	20522
Belagavi	Ramdurg	KANDHAPUR	KADAMPUR	0.06662	20974	1.00000	1	0.58169	11547	0.33840	20523
Koppal	Kushtagi	Mudenoor	Madapur	0.06412	21192	1.00000	1	0.60420	5945	0.33837	20524
Tumakuru	Gubbi	Shivapura	Appannanahalli	0.07219	20428	1.00000	1	0.53647	20998	0.33833	20525
Kolar	Srinivaspur	Addagal	Thummalavaripalli	0.08835	18896	1.00000	1	0.43834	26574	0.33833	20526
Kolar	Srinivaspur	J.thimmasandra	Thupalli	0.08835	18896	1.00000	1	0.43834	26574	0.33833	20526
Kolar	Srinivaspur	Muthakapalli	Vadigepalli k	0.08835	18896	1.00000	1	0.43834	26574	0.33833	20526
Bengaluru Rural	Nelamangala	Yentiganahalli	Yentiganahalli	0.06357	21249	1.00000	1	0.60915	4958	0.33832	20529
Tumakuru	Kunigal	Herur	Hanumapura	0.07894	19815	1.00000	1	0.48989	25301	0.33816	20530
Koppal	Koppal	Hiresindogi	Budihal	0.06304	21308	1.00000	1	0.61339	4088	0.33816	20531
Tumakuru	Gubbi	Muganayakanakote	Basavapatna	0.06904	20740	1.00000	1	0.56006	16742	0.33815	20532
Davanagere	Harihar	Vasana	Vasana	0.06645	20987	1.00000	1	0.58185	11494	0.33815	20533
Raichur	Devadurga	Nagaddinni	Nagaddinni	0.07096	20559	1.00000	1	0.54475	19723	0.33812	20534
Bengaluru Rural	Hosakote	Vagata	Doddadasarahalli	0.06351	21255	0.97289	22344	0.62553	13	0.33810	20535
Bagalkot	Mudhol	Dadnatti	Mallapur(p.l)	0.06792	20850	1.00000	1	0.56883	14703	0.33806	20536
Gadag	Nargund	Bhairanahatti	Madagunaki	0.07389	20268	0.97289	22344	0.53727	20874	0.33803	20537
Bidar	Aurad	Murki	Murki	0.06660	20975	1.00000	1	0.57992	11984	0.33803	20538
Yadgir	Yadgir	Madhawar	Wanksambar	0.07408	20250	0.97289	22344	0.53585	21088	0.33801	20539
Vijayapura	Sindgi	Kerutagi	Tirupatinagar	0.07943	19763	1.00000	1	0.48618	25476	0.33801	20540
Bidar	Bidar	Yerrnalli	Yarnalli (deshmukh)	0.06863	20778	1.00000	1	0.56268	16188	0.33800	20541
Kalaburagi	Afzalpur	Kalur	Hinchgera	0.07345	20309	1.00000	1	0.52564	22458	0.33799	20542
Vijayapura	Muddebihal	Minajagi	Balaganur	0.07496	20174	1.00000	1	0.51502	23574	0.33798	20543

Ballari	Hagaribommanahalli	Sonna	Sonna	0.07905	19805	1.00000	1	0.48834	25360	0.33797	20544
Belagavi	Gokak	Tawaga	TAVAG	0.07805	19909	0.90752	26526	0.54490	19695	0.33795	20545
Belagavi	Athni	PARTHANAHALLI	AGRANI- INGALGAON	0.07880	19828	1.00000	1	0.48983	25304	0.33795	20546
Belagavi	Khanapur	Kapoli Kg	MALWAD	0.06574	21049	1.00000	1	0.58695	10185	0.33792	20547
Bagalkot	Hungund	Vadgeri	Dammur	0.07305	20347	1.00000	1	0.52817	22156	0.33791	20548
Koppal	Yelburga	Ballutgi	Chikoppa	0.07239	20411	1.00000	1	0.53293	21517	0.33790	20549
Bengaluru Rural	Nelamangala	Maralakunte	Chikkannanahalli	0.06173	21413	1.00000	1	0.62499	1028	0.33790	20550
Uttara Kannada	Sirsi	Shivalli	Mudgar	0.06240	21361	1.00000	1	0.61821	3138	0.33789	20551
Chitradurga	Chitradurga	Kalgere	Kakabalu	0.07122	20536	1.00000	1	0.54158	20227	0.33788	20552
Hassan	Arkalgud	Vijapura forest	Thattekere	0.06206	21387	1.00000	1	0.62152	2311	0.33787	20553
Bidar	Aurad	Mudhol (b)	Hassikeri	0.06378	21228	0.97289	22344	0.62153	2304	0.33786	20554
Kolar	Malur	Baliganahalli	Channigarayapura	0.06361	21246	1.00000	1	0.60627	5488	0.33785	20555
Belagavi	Khanapur	DEVALATTI	KAMSINKOP	0.06855	20792	1.00000	1	0.56248	16230	0.33783	20556
Bidar	Aurad	Bonthi	Bonthi	0.06929	20713	0.97289	22344	0.57172	14048	0.33779	20557
Tumakuru	Sira	Gowdagere	Gowdagere	0.07807	19906	1.00000	1	0.49349	25110	0.33775	20558
Dharwad	Kundgol	Rottigawad	Kodliwad	0.07074	20581	0.93281	26044	0.58386	10984	0.33774	20559
Belagavi	Athni	Chamakeri	BEDARAHATTI	0.08459	19271	0.97289	22344	0.46804	26078	0.33772	20560
Uttara Kannada	Karwar	Mallapur	Devakar	0.06198	21394	1.00000	1	0.62145	2334	0.33771	20561
Kolar	Bangarapet	Inorahosahalli	Dodda ankandhalli	0.06739	20909	1.00000	1	0.57151	14092	0.33771	20562
Bidar	Bhalki	Talwada (k)	Saidapurwadi	0.06580	21039	1.00000	1	0.58519	10619	0.33769	20563
Kalaburagi	Jevargi	Kudi	Rasangi	0.07021	20628	1.00000	1	0.54840	19081	0.33768	20564
Bidar	Humnabad	Dakulgi	Dakulgi	0.06872	20771	1.00000	1	0.56028	16686	0.33767	20565
Hassan	Hassan	Shankaranahalli	Bidarakere	0.06308	21298	1.00000	1	0.61028	4707	0.33766	20566
Kolar	Bangarapet	T gollahalli	Iyyappalli	0.06202	21389	1.00000	1	0.62068	2559	0.33765	20567
Shivamogga	Tirthahalli	Araga	Nekragodu	0.06398	21205	1.00000	1	0.60098	6687	0.33753	20568
Raichur	Manvi	Aroli	Aroli	0.07580	20107	1.00000	1	0.50718	24221	0.33750	20569
Bagalkot	Jamkhandi	Linagnoor	Budni	0.07464	20204	1.00000	1	0.51497	23580	0.33749	20570
Gadag	Shirahatti	Surangi	Suvarnagiri	0.09490	18159	1.00000	1	0.40491	26834	0.33745	20571
Chikkaballapura	Chikkaballapura	Hosa hudya	Jathavara- hosahalli	0.08234	19495	0.97289	22344	0.47967	25729	0.33745	20572
Uttara Kannada	Siddapur	Heggarani	Harigar	0.06501	21109	1.00000	1	0.59106	9119	0.33744	20573
Chikkamagalur	Koppa	Koppa (rural)	Ammadi estate	0.06912	20729	1.00000	1	0.55579	17664	0.33742	20574
Tumakuru	Gubbi	Kondli	Musakondli	0.06140	21442	1.00000	1	0.62553	13	0.33739	20575
Davanagere	Honnali	Hanumanthapura	Bevinahalli	0.07169	20484	1.00000	1	0.53566	21116	0.33738	20576
Raichur	Sindhur	Ramathanhal	Jalwadgi	0.06990	20649	1.00000	1	0.54921	18935	0.33735	20577
Bengaluru Rural	Nelamangala	Vajarahalli	Koolipura	0.07137	20517	1.00000	1	0.53786	20784	0.33733	20578
Uttara Kannada	Ankola	Mogta	Karebail	0.06136	21445	1.00000	1	0.62553	13	0.33732	20579

Koppal	Kushtagi	Hiremannapur	Hiremannapur	0.09278	18399	0.75643	27006	0.54677	19370	0.33729	20580
Ballari	Hadagalli	K. Ayyanahalli	Halathimalapura	0.09735	17884	0.97289	22344	0.40515	26832	0.33729	20581
Kolar	Mulbagal	Hanamanahalli	Majara agrahara	0.06773	20875	0.97289	22344	0.58208	11438	0.33724	20582
Bidar	Basavakalyan	Islampur	Mangrool	0.07408	20249	1.00000	1	0.51767	23280	0.33723	20583
Yadgir	Shahpur	Madraki	Sadyapur	0.07541	20139	0.97289	22344	0.52271	22781	0.33722	20584
Tumakuru	Tumakuru	Gangonahalli	Kemhalalu	0.06767	20883	1.00000	1	0.56667	15202	0.33721	20585
Chikkaballapura	Chintamani	Batlahalli	Somakalahalli	0.06437	21167	1.00000	1	0.59563	7979	0.33720	20586
Vijayapura	Basavana Bagevadi	Donur	Neginal	0.06835	20813	1.00000	1	0.56091	16575	0.33719	20587
Chamarajanagara	Chamarajanagara	Arakalavadi	Kuthanapura	0.07301	20353	1.00000	1	0.52504	22529	0.33717	20588
Vijayapura	Vijayapura	Aliyabad	Aliyabad	0.07854	19855	0.97289	22344	0.50160	24620	0.33717	20589
Ballari	Hospet	Nagenahalli	Belagodu	0.09615	18009	1.00000	1	0.39862	26853	0.33716	20590
Bagalkot	Mudhol	Vantgodi	Channal	0.06200	21391	1.00000	1	0.61814	3167	0.33715	20591
Belagavi	Bilahongal	NICHANAKI	SHIVANUR	0.07067	20587	1.00000	1	0.54213	20117	0.33711	20592
Hassan	Hassan	B.katihalli	Chitnahalli	0.06797	20844	1.00000	1	0.56363	15959	0.33710	20593
Bengaluru Rural	Devanahalli	Gudla muddenahalli	Yaluvahalli	0.06386	21220	1.00000	1	0.59983	6934	0.33710	20594
Belagavi	Ramdurg	Haletorgal	RAMAPUR	0.07376	20281	1.00000	1	0.51927	23129	0.33708	20595
Kalaburagi	Aland	Koralli	Sangolgi	0.06640	20993	1.00000	1	0.57662	12825	0.33704	20596
Bengaluru Rural	Hosakote	Vagata	Kanekallu	0.07172	20480	1.00000	1	0.53369	21391	0.33702	20597
Koppal	Gangawati	Venkatagiri	Venkatagiri	0.10948	16497	0.59857	27059	0.58410	10907	0.33701	20598
Haveri	Hangal	Masankatti	Masankatti	0.07468	20200	0.97289	22344	0.52677	22322	0.33700	20599
Bagalkot	Hungund	Hire-magi	Hiremagi	0.06885	20763	1.00000	1	0.55582	17659	0.33698	20600
Hassan	Belur	Bikkodu	Nidumanahalli	0.06328	21283	1.00000	1	0.60462	5858	0.33697	20601
Davanagere	Harihar	Belludi	Yakkegondi	0.06157	21426	1.00000	1	0.62131	2381	0.33695	20602
Tumakuru	Tumakuru	Nidavalalu	Thondagere	0.06116	21464	1.00000	1	0.62553	13	0.33695	20603
Bagalkot	Hungund	Karadi	Chinnapur (s.k.)	0.07003	20646	1.00000	1	0.54617	19488	0.33693	20604
Tumakuru	Madhugiri	Dodderi	Bettadaranganahalli	0.06811	20832	1.00000	1	0.56159	16411	0.33693	20605
Chikkaballapura	Bagepalli	Kanagamakala palli	Kanagamakalapa lli	0.07134	20523	1.00000	1	0.53613	21049	0.33692	20606
Belagavi	Ramdurg	GODACHI	TOTAGATTI	0.06157	21428	1.00000	1	0.62114	2422	0.33691	20607
Kalaburagi	Aland	Padsawali	Padsawali	0.07381	20277	1.00000	1	0.51809	23238	0.33690	20608
Raichur	Manvi	Chikkotankal	Hosur umli	0.09317	18350	0.93281	26044	0.43984	26556	0.33687	20609
Koppal	Kushtagi	Kesoor	Nadavalkoppa	0.06798	20842	1.00000	1	0.56227	16266	0.33685	20610
Vijayapura	Muddebihal	Kodaganur	Kyatanal	0.06597	21027	1.00000	1	0.57941	12123	0.33685	20611
Bidar	Basavakalyan	Ghotala	Manhalli	0.06733	20914	1.00000	1	0.56757	15015	0.33683	20612
Raichur	Lingsugur	Kachapur	Kachapur	0.08211	19515	1.00000	1	0.46524	26153	0.33679	20613
Davanagere	Honnali	Surahonne	Surahonne	0.06487	21124	1.00000	1	0.58891	9673	0.33679	20614
Mysuru	Mysuru	Keelanapura	Chatnahalli	0.07161	20492	1.00000	21938	0.53344	21425	0.33679	20615

Bengaluru Rural	Hosakote	Doddanallala	Chinnandahalli	0.06394	21211	1.00000	1	0.59740	7517	0.33678	20616
Koppal	Kushtagi	Sirguppa	Jalihal	0.07372	20288	0.88662	26621	0.58440	10829	0.33678	20617
Hassan	Belur	Rajanasiriyur	Appagodanahalli	0.06965	20673	1.00000	1	0.54827	19102	0.33675	20618
Bengaluru Urban	Bengaluru East	Mandur	Bendiganahalli	0.07397	20260	1.00000	1	0.51618	23441	0.33674	20619
Kalaburagi	Aland	Padsawali	Chincholi (b)	0.07433	20225	1.00000	1	0.51369	23671	0.33674	20620
Shivamogga	Shikaripur	Saluru	Ambligola	0.06825	20819	0.97289	22344	0.57506	13245	0.33673	20621
Chikkamagalur	Mudigere	Kirugunda	Chakkodige	0.06672	20964	1.00000	1	0.57218	13938	0.33671	20622
Kalaburagi	Chitapur	Rajapur	Salhalli	0.06906	20735	0.94501	25272	0.58438	10834	0.33661	20623
Bidar	Humnabad	Ghodwadi	Handikhera	0.06491	21118	1.00000	1	0.58750	10047	0.33660	20624
Chitradurga	Challakere	Nannivala	Gorlakatte	0.06391	21214	1.00000	1	0.59668	7703	0.33660	20625
Vijayapura	Muddebihal	Yarazeri	Handargall	0.07650	20040	0.97289	22344	0.51235	23801	0.33659	20626
Belagavi	Khanapur	ITAGI	BOGUR	0.06289	21325	1.00000	1	0.60628	5486	0.33657	20627
Tumakuru	Pavagada	Bettadakelaginahalli	Dalavaihalli	0.07401	20255	1.00000	1	0.51511	23564	0.33656	20628
Kalaburagi	Chitapur	Bhagodi	Jeevangi	0.06840	20810	1.00000	1	0.55705	17398	0.33650	20629
Raichur	Raichur	Idapanur	Idapnur	0.08719	19017	0.94501	25272	0.46244	26218	0.33650	20630
Vijayapura	Basavana Bagevadi	Masabinal	Deginal	0.06364	21240	1.00000	1	0.59873	7202	0.33650	20631
Bagalkot	Badami	Mutalgeri	Aladakatti	0.07401	20256	1.00000	1	0.51466	23600	0.33646	20632
Chitradurga	Hiriyur	Kunikere	Mayasandra	0.07168	20487	1.00000	1	0.53135	21723	0.33645	20633
Mandya	Shrirangapattana	Gamanahalli	Vitalapura	0.07194	20460	1.00000	1	0.52937	21984	0.33644	20634
Tumakuru	Pavagada	Bettadakelaginahalli	Kyathaganakere	0.06794	20846	1.00000	1	0.56050	16649	0.33643	20635
Uttara Kannada	Kumta	Alkod	Harita	0.06554	21062	1.00000	1	0.58096	11713	0.33643	20636
Kalaburagi	Kalaburagi	Bablad (i.k.)	Kannura	0.06520	21092	1.00000	1	0.58396	10950	0.33641	20637
Kalaburagi	Afzalpur	Belurgi	Haliyal	0.07651	20039	1.00000	1	0.49753	24880	0.33640	20638
Bidar	Basavakalyan	Gadigondgaon	Gadigondgaon	0.06513	21097	1.00000	1	0.58447	10813	0.33639	20639
Bagalkot	Bilgi	Janamatti	Venkatapura	0.07306	20346	1.00000	1	0.52098	22949	0.33638	20640
Raichur	Sindhur	Tidgol	Tidgol	0.07937	19772	1.00000	1	0.47942	25737	0.33634	20641
Ramanagara	Magadi	Nethenahalli	Voddarapalya	0.06312	21294	1.00000	1	0.60277	6260	0.33634	20642
Koppal	Kushtagi	Kordakera	Shakapur	0.06968	20668	0.97289	22344	0.56122	16499	0.33633	20643
Chitradurga	Challakere	Mahadevapura	Gowripura	0.06276	21337	0.97289	22344	0.62305	1783	0.33632	20644
Bagalkot	Bagalkot	Chick myageri	Hire myageri	0.06860	20782	0.97289	22344	0.56950	14564	0.33623	20645
Raichur	Lingsugur	Narakaladinni	Narakaladinni	0.07546	20133	0.97289	22344	0.51764	23284	0.33621	20646
Bagalkot	Badami	Hangaragi	Hirebudihal	0.06103	21474	1.00000	1	0.62266	1930	0.33620	20647
Yadgir	Shahpur	Hothpet	Halbhavi	0.08595	19135	1.00000	1	0.44194	26533	0.33615	20648
Belagavi	Savadathi	KADABI	GORAGUDDI	0.08784	18956	1.00000	1	0.43244	26638	0.33615	20649
Chitradurga	Hiriyur	Burujana roppa	Chikkasiddavvanahalli	0.07143	20513	0.94501	25272	0.56254	16221	0.33612	20650
Chikkamagalur	Kadur	Pattanagere	Kurubagere	0.07935	19775	1.00000	1	0.47849	25770	0.33610	20651
Mandya	Nagamangala	Devaramallanayakanahalli	Devaramadahalli	0.07008	20641	1.00000	1	0.54171	20168	0.33609	20652

Bengaluru Rural	Devanahalli	Chennahalli	Channahalli	0.06068	21510	1.00000	1	0.62553	13	0.33608	20653
Bidar	Basavakalyan	Eklora	Eklora	0.06800	20840	1.00000	1	0.55813	17160	0.33606	20654
Yadgir	Yadgir	Balichakkar	Nagalapur	0.09083	18629	1.00000	1	0.41786	26768	0.33606	20655
Uttara Kannada	Kumta	Kujalli	Hegle	0.06663	20973	1.00000	1	0.56951	14560	0.33603	20656
Raichur	Devadurga	Galag	Galag	0.07916	19797	0.97289	22344	0.49265	25160	0.33602	20657
Chikkaballapura	Chintamani	Raghattahalli	Yesagalahalli	0.06076	21506	1.00000	1	0.62442	1257	0.33601	20658
Belagavi	Savadathi	BADLI	ALADAKATTI K.Y	0.06196	21396	1.00000	1	0.61222	4328	0.33600	20659
Yadgir	Shahpur	Ibrahimpur	Tangadgi	0.08225	19506	1.00000	1	0.46118	26245	0.33599	20660
Tumakuru	Tumakuru	Kanakoppa	Lingapura	0.06389	21215	1.00000	1	0.59374	8455	0.33599	20661
Chitradurga	Hiriyur	Eswaragere	Venukalgudda	0.06599	21025	0.97289	22344	0.59069	9214	0.33598	20662
Bengaluru Rural	Nelamangala	Honnenahalli	Srinivasapura	0.06174	21411	1.00000	1	0.61412	3943	0.33595	20663
Gadag	Ron	Mallapur	Sandhigawad (new)	0.08004	19709	1.00000	1	0.47367	25919	0.33594	20664
Bidar	Basavakalyan	Chandakpur	Halli	0.06702	20944	1.00000	1	0.56561	15468	0.33592	20665
Uttara Kannada	Siddapur	Heggarani	Heggarani	0.06506	21101	1.00000	1	0.58233	11358	0.33586	20666
Raichur	Manvi	Janekal	Gavigat	0.08636	19094	0.93281	26044	0.47019	26029	0.33583	20667
Gadag	Gadag	Timmapur	Timmapur	0.07974	19742	0.97289	22344	0.48808	25372	0.33580	20668
Kalaburagi	Jevargi	Gudur s.andola	Channur	0.07214	20434	1.00000	1	0.52493	22540	0.33580	20669
Raichur	Manvi	Gorkal	Jukur	0.07026	20620	1.00000	1	0.53883	20625	0.33578	20670
Haveri	Savanur	Dombaramattur	Ichala yellapur	0.06612	21018	1.00000	1	0.57250	13849	0.33577	20671
Vijayapura	Indi	Zalaki	Yelgi [p.h.]	0.06745	20900	0.97289	22344	0.57683	12765	0.33577	20672
Haveri	Haveri	Halagi	Maradur	0.06676	20960	1.00000	1	0.56697	15136	0.33576	20673
Hassan	Channarayapatna	S.shivara	Hullenahalli	0.06091	21486	1.00000	1	0.62136	2369	0.33574	20674
Mandya	Pandavapura	Bannangadi	Anthanahalli	0.07435	20220	1.00000	1	0.50888	24089	0.33571	20675
Shivamogga	Hosanagara	Sonale	Iragodu	0.06047	21533	1.00000	1	0.62553	13	0.33568	20676
Uttara Kannada	Mundgod	Bachanki	Bachanaki	0.06222	21372	0.97289	22344	0.62467	1150	0.33565	20677
Bengaluru Rural	Devanahalli	Kannamangala	Kempalingapura	0.06045	21536	1.00000	1	0.62553	13	0.33564	20678
Vijayapura	Indi	Khedgi	Khedgi	0.06338	21273	0.97289	22344	0.61312	4147	0.33562	20679
Bengaluru Rural	Hosakote	Devanagundi	Somalapura	0.06174	21412	1.00000	1	0.61224	4321	0.33560	20680
Ramanagara	Ramanagara	Manchanayakanahalli	Talakuppe	0.06054	21524	1.00000	1	0.62429	1295	0.33558	20681
Raichur	Manvi	Gorkal	Rajalbanda	0.07609	20077	1.00000	1	0.49643	24940	0.33552	20682
Vijayapura	Vijayapura	Makanapur	Shirnal	0.09040	18674	0.85471	26888	0.48875	25345	0.33550	20683
Tumakuru	Tumakuru	Chikkathotlakere	Ramagondanahalli	0.06501	21108	1.00000	1	0.58079	11759	0.33549	20684
Gadag	Mundargi	Bidarahalli	Vittalapur	0.10112	17452	1.00000	1	0.37340	26931	0.33548	20685
Kolar	Bangarapet	Balamande	Kanumanahalli	0.07206	20442	1.00000	1	0.52393	22637	0.33547	20686
Vijayapura	Muddebihal	Mukihal	Nagur	0.06728	20917	0.97289	22344	0.57674	12792	0.33546	20687
Hassan	Hassan	Seege	Veerapura	0.06051	21527	1.00000	1	0.62388	1474	0.33546	20688
Raichur	Lingsugur	Naglapur	Vyakarnhal	0.07087	20570	1.00000	1	0.53262	21548	0.33544	20689

Belagavi	Savadathi	YARAZARVI	YARAZARVI	0.08255	19474	0.97289	22344	0.46997	26038	0.33544	20690
Haveri	Haveri	Meundi	Galaganath	0.06046	21534	1.00000	1	0.62417	1351	0.33542	20691
Tumakuru	Turuvekere	Soravanahalli	Kodinagasandra	0.06794	20847	1.00000	1	0.55545	17745	0.33541	20692
Kolar	Kolar	Vadagur	Ajjapalli	0.06544	21070	1.00000	1	0.57663	12820	0.33541	20693
Vijayapura	Muddebihal	Dhavalagi	Agasabal	0.06667	20969	1.00000	1	0.56599	15367	0.33541	20694
Bagalkot	Hungund	Hire-magi	Huliginal	0.06935	20705	1.00000	1	0.54372	19888	0.33533	20695
Kalaburagi	Aland	Dhangapur	Battarga	0.07570	20119	1.00000	1	0.49813	24833	0.33533	20696
Koppal	Yelburga	Mataldinni	Budakunti	0.07298	20355	0.91628	26216	0.56385	15902	0.33532	20697
Kalaburagi	Afzalpur	Mallabad	Matoli	0.07587	20102	1.00000	1	0.49695	24914	0.33532	20698
Koppal	Kushtagi	Jumlapur	Muddalgundi	0.06792	20852	1.00000	1	0.55496	17848	0.33528	20699
Kolar	Malur	Santhehalli	Mangapura	0.06428	21176	1.00000	1	0.58634	10343	0.33528	20700
Belagavi	Khanapur	NERASE	NERASE	0.08259	19471	0.88662	26621	0.51462	23602	0.33527	20701
Kalaburagi	Aland	Sawleshwar	Sawleshwar	0.06107	21468	1.00000	1	0.61691	3404	0.33524	20702
Bagalkot	Bilgi	Herkal	Kadapatti	0.07170	20481	1.00000	1	0.52545	22487	0.33523	20703
Belagavi	Bilahongal	KULAVALLI	KATRI DADDI	0.12440	14625	1.00000	1	0.30280	27018	0.33522	20704
Chikkaballapura	Chintamani	Iragampalli	Gurrampalli	0.07032	20614	1.00000	1	0.53566	21115	0.33521	20705
Chamarajanagar	Gundlupet	Putthanapura	Kodahalli	0.08182	19539	0.97289	22344	0.47311	25940	0.33520	20706
Hassan	Hassan	Seege	Ballenahalli	0.06819	20827	1.00000	1	0.55223	18350	0.33518	20707
Bengaluru Rural	Nelamangala	Kuluvanahalli	Hanumanthapura	0.06035	21545	1.00000	1	0.62394	1441	0.33517	20708
Shivamogga	Sagar	Heggodu	Induvalli	0.06019	21559	1.00000	1	0.62553	13	0.33517	20709
Shivamogga	Sorab	Shakunavalli	Shankrikoppa	0.06493	21116	1.00000	1	0.57973	12032	0.33513	20710
Raichur	Manvi	Hiredinni	Sunknoor	0.06721	20928	1.00000	1	0.55996	16761	0.33512	20711
Kalaburagi	Jevargi	Haranoor	Harnur	0.07039	20609	1.00000	1	0.53462	21269	0.33511	20712
Kalaburagi	Jevargi	Yalagod	Nandihalli	0.07173	20477	1.00000	1	0.52455	22578	0.33509	20713
Chikkaballapura	Gauribidanur	B bommasandra	Chinchanahalli	0.06015	21564	1.00000	1	0.62553	13	0.33509	20714
Bidar	Humnabad	Belkera	Madgul	0.06582	21037	1.00000	1	0.57153	14090	0.33507	20715
Chikkaballapura	Chintamani	Hirekattigenahalli	Nernakallu	0.06347	21258	1.00000	1	0.59258	8748	0.33505	20716
Yadgir	Shorapur	Devatkal	Devatkal	0.09129	18570	0.91628	26216	0.44958	26450	0.33503	20717
Bidar	Humnabad	Hallikhed (k)	Hallikhed (k)	0.06821	20826	0.97289	22344	0.56661	15214	0.33502	20718
Raichur	Devadurga	Jerbandi	Kamdhal	0.07406	20251	1.00000	1	0.50765	24192	0.33500	20719
Bidar	Aurad	Hokrana	Bawalgaon	0.06249	21355	1.00000	1	0.60116	6653	0.33491	20720
Davanagere	Channagiri	Halivana	Komaranahalli	0.06005	21570	1.00000	1	0.62553	13	0.33491	20721
Bidar	Basavakalyan	Harkud	Gadlegaon (b)	0.07991	19727	1.00000	1	0.47008	26033	0.33491	20722
Raichur	Raichur	Manslapur	Manslapur	0.07655	20034	1.00000	1	0.49068	25268	0.33490	20723
Chikkaballapura	Chikkaballapura	Ajjavara	Mannarapura	0.06651	20984	1.00000	1	0.56464	15704	0.33488	20724
Shivamogga	Shivamogga	Thuppuru (kuppur)	Horabylyu	0.06453	21153	1.00000	1	0.58199	11460	0.33488	20725
Bagalkot	Jamkhandi	Kunchanoor	Chingundi	0.06778	20873	0.94501	25272	0.58617	10381	0.33486	20726
Ramanagara	Kanakapura	Achalu	Achalu	0.07370	20291	1.00000	1	0.50943	24046	0.33486	20727
Uttara Kannada	Sirsi	Janmane	Hanagar	0.06358	21247	1.00000	1	0.59055	9239	0.33485	20728
Raichur	Devadurga	Gugal	Itagi	0.06887	20762	1.00000	1	0.54483	19709	0.33479	20729

Vijayapura	Muddebihal	Rakkasagi	Hunakunti	0.06282	21335	1.00000	1	0.59717	7583	0.33475	20730
Chikkamagalur	Tarikere	Nerlekere	Soppinahalli	0.05996	21581	1.00000	1	0.62553	13	0.33474	20731
Koppal	Kushtagi	Jumlapur	Rampur(jagir)	0.06373	21231	1.00000	1	0.58856	9760	0.33474	20732
Chitradurga	Challakere	Kaluvehalli	Kyatagondanahalli	0.07031	20616	1.00000	1	0.53341	21438	0.33472	20733
Belagavi	Raybag	KATAKBHAVI	DEVAPURHATTI	0.07470	20196	0.97289	22344	0.51591	23476	0.33470	20734
Bagalkot	Badami	Kelavadi	Teggi	0.06884	20765	0.97289	22344	0.55984	16793	0.33469	20735
Shivamogga	Tirthahalli	Mandagadde	Halasavala	0.06096	21480	1.00000	1	0.61501	3772	0.33469	20736
Vijayapura	Indi	Shirshyad	Marasanahalli	0.06404	21200	0.97289	22344	0.60174	6500	0.33468	20737
Tumakuru	Tumakuru	Arakere	Thippanahalli	0.06094	21482	1.00000	1	0.61501	3772	0.33466	20738
Belagavi	Chikkodi	Malikawad	SADALAGA (RURAL)	0.06444	21162	1.00000	1	0.58157	11569	0.33465	20739
Raichur	Raichur	Gillesugur	Dugnoor	0.07255	20399	1.00000	1	0.51646	23405	0.33462	20740
Bagalkot	Bagalkot	Yadahalli	Yadahalli	0.06988	20652	0.94501	25272	0.56725	15075	0.33460	20741
Vijayapura	Sindgi	Malaghan	Asangihal	0.06526	21084	1.00000	1	0.57395	13515	0.33459	20742
Koppal	Yelburga	Sirur	Sirur	0.06906	20736	1.00000	1	0.54226	20093	0.33457	20743
Mandya	Nagamangala	Javaranahalli	Agachahalli	0.06510	21098	1.00000	1	0.57527	13181	0.33456	20744
Bengaluru Rural	Hosakote	Kambalipura	M.sathyawara	0.06131	21449	1.00000	1	0.61080	4599	0.33456	20745
Hassan	Alur	Taluru	Kumbarahalli	0.06004	21573	1.00000	1	0.62368	1548	0.33456	20746
Raichur	Devadurga	Masarkal	Masarkal	0.07201	20444	1.00000	1	0.51987	23067	0.33453	20747
Dharwad	Kundgol	Hiregunjal	Bagawad	0.06037	21542	1.00000	1	0.61966	2805	0.33445	20748
Tumakuru	Tumakuru	Maskal	Pullasandra	0.07294	20357	1.00000	1	0.51283	23756	0.33444	20749
Vijayapura	Indi	Hadadasang	Satalagaon[p.b.]	0.07248	20403	0.97289	22344	0.53051	21847	0.33444	20750
Kalaburagi	Jevargi	Balbatti	Amberkhed	0.05987	21585	1.00000	1	0.62475	1115	0.33442	20751
Mysuru	Piriyapatna	Doddabyalalu	Basalapura	0.06309	21297	0.97289	22344	0.60921	4944	0.33440	20752
Tumakuru	Chiknayakanhalli	Kuppur	Tagacheghatta	0.06212	21379	0.97289	22344	0.61866	3043	0.33440	20753
Chitradurga	Hiriyur	Rangenahalli	Gudunurhalli	0.07177	20474	1.00000	1	0.52102	22947	0.33439	20754
Yadgir	Shorapur	Tinthni	Tinthni	0.07053	20595	0.94501	25272	0.56092	16568	0.33438	20755
Bidar	Aurad	Jambgi(b)	Maharajwadi	0.07260	20391	1.00000	1	0.51491	23584	0.33436	20756
Mandya	Nagamangala	Kalinganahalli	Channapura	0.05974	21591	1.00000	1	0.62553	13	0.33433	20757
Kalaburagi	Aland	Munhalli	Kunisangavi	0.07160	20493	1.00000	1	0.52184	22869	0.33431	20758
Kolar	Srinivaspur	Hodali	Kotraguli	0.06083	21499	1.00000	1	0.61407	3957	0.33428	20759
Bengaluru Rural	Devanahalli	Avathi	Attibele	0.06769	20878	1.00000	1	0.55182	18425	0.33427	20760
Shivamogga	Sorab	Telagadde	Shanthapura	0.07313	20337	1.00000	1	0.51073	23934	0.33427	20761
Tumakuru	Kunigal	Jinnagara	Jinnagara	0.06585	21034	1.00000	1	0.56708	15113	0.33425	20762
Davanagere	Harihar	Yadihalli	Shamshipura	0.06099	21476	1.00000	1	0.61221	4329	0.33424	20763
Davanagere	Jagalur	Hiremallanahole	Halehalli	0.06600	21024	1.00000	1	0.56570	15445	0.33424	20764
Raichur	Devadurga	Kopper	Ramanhal	0.06565	21054	0.97289	22344	0.58456	10792	0.33422	20765
Hassan	Hole Narsipur	Maragowdanahalli	Ankavalli	0.07099	20554	1.00000	1	0.52560	22463	0.33416	20766
Bagalkot	Hungund	Rakkasagi	Hireyaranakeri	0.06216	21376	1.00000	1	0.60021	6849	0.33416	20767

Chikkamagalur	Kadur	Thimlapura	Bittenahalli	0.06830	20816	1.00000	1	0.54629	19461	0.33415	20768
Hassan	Alur	Hunasavalli	Alur (rural)	0.05964	21604	1.00000	1	0.62553	13	0.33414	20769
Yadgir	Shahpur	Wandurg	Channur khalsa	0.07107	20546	0.97289	22344	0.53931	20535	0.33410	20770
Bengaluru Rural	Devanahalli	Kundana	Venkatapura	0.06294	21319	1.00000	1	0.59248	8785	0.33409	20771
Haveri	Savanur	Mantrodi	Mantrodi	0.06068	21511	1.00000	1	0.61443	3887	0.33408	20772
Raichur	Manvi	Nawalkal	Murkigudda	0.07726	19972	1.00000	1	0.48255	25618	0.33406	20773
Chikkamagalur	Tarikere	Bukkambudi	Makanahalli	0.06117	21463	1.00000	1	0.60938	4918	0.33405	20774
Yadgir	Shorapur	Kolihal	Kolihal	0.06726	20920	0.97289	22344	0.56943	14582	0.33401	20775
Hassan	Sakleshpur	Valalahalli	Vaddarahalli	0.06422	21180	1.00000	1	0.58016	11917	0.33400	20776
Bidar	Basavakalyan	Nirgudi	Nirgudi	0.06450	21158	1.00000	1	0.57767	12574	0.33400	20777
Ballari	Sandur	Toranagal	Yerabanahalli	0.10234	17314	1.00000	1	0.36406	26950	0.33399	20778
Uttara Kannada	Yellapur	Nandolli	Nandolli	0.06148	21435	1.00000	1	0.60602	5535	0.33399	20779
Gadag	Ron	Gulaguli	Gulaguli	0.08263	19463	1.00000	1	0.45077	26430	0.33396	20780
Raichur	Sindhur	Kalmangi	Chikbhergi	0.07659	20028	1.00000	1	0.48629	25472	0.33395	20781
Kolar	Srinivaspur	Mastenhalli	Noolapura	0.06246	21359	1.00000	1	0.59621	7838	0.33395	20782
Tumakuru	Tumakuru	Kesaramadu	Kesaramadu	0.07192	20462	1.00000	1	0.51775	23270	0.33393	20783
Bidar	Basavakalyan	Chandakpur	Ramteerth (k)	0.06132	21447	1.00000	1	0.60710	5339	0.33389	20784
Bidar	Aurad	Bonthi	Hangerga	0.06340	21269	1.00000	1	0.58708	10159	0.33389	20785
Davanagere	Honnali	Kulambi	Kulambi	0.05962	21606	1.00000	1	0.62410	1382	0.33385	20786
Bidar	Humnabad	Madargaon	Malkapur	0.07147	20509	1.00000	1	0.52036	23012	0.33379	20787
Ramanagara	Magadi	Kalya	Chandurayanahalli	0.07278	20369	1.00000	1	0.51083	23931	0.33376	20788
Raichur	Devadurga	Gugal	Matpalli	0.06985	20655	1.00000	1	0.53225	21599	0.33376	20789
Bengaluru Rural	Hosakote	Vagata	Jinnagara	0.06143	21440	1.00000	1	0.60522	5724	0.33375	20790
Raichur	Sindhur	Chennalli	Mavinmadu	0.06706	20938	1.00000	1	0.55429	17978	0.33374	20791
Raichur	Devadurga	Dondambli	Joladhadgi	0.07650	20042	1.00000	1	0.48589	25492	0.33374	20792
Raichur	Devadurga	Mustur	Hungunbad	0.06590	21031	1.00000	1	0.56407	15845	0.33373	20793
Kolar	Malur	Santhehalli	Gaddamsonnahalli	0.06394	21210	1.00000	1	0.58131	11618	0.33373	20794
Haveri	Shiggaon	Chandapur	Shingapur	0.06124	21457	0.97289	22344	0.62380	1503	0.33371	20795
Koppal	Gangawati	Navali	Uddihal	0.07017	20632	0.94501	25272	0.56039	16668	0.33371	20796
Koppal	Gangawati	Navali	Navali	0.11414	15917	0.59857	27059	0.54344	19922	0.33361	20797
Hassan	Arsikere	Bandur	Thirupathihalli	0.06746	20899	1.00000	1	0.55033	18726	0.33360	20798
Chikkamagalur	Kadur	Tangli	Chikkatangli	0.05961	21607	1.00000	1	0.62275	1898	0.33358	20799
Bagalkot	Badami	Kainakatti	Jangawad	0.06655	20980	1.00000	1	0.55771	17255	0.33357	20800
Kalaburagi	Afzalpur	Patharaga	Banhatti	0.07626	20064	1.00000	1	0.48666	25448	0.33356	20801
Raichur	Manvi	Atnur	Atnur	0.07306	20345	1.00000	1	0.50797	24162	0.33356	20802
Chikkamagalur	Tarikere	Gadihalli	Asunde	0.05933	21635	1.00000	1	0.62553	13	0.33356	20803
Yadgir	Shahpur	Khanapur(s.h.)	Gundhalli	0.07628	20058	1.00000	1	0.48650	25458	0.33356	20804
Chamarajanagar	Gundlupet	Raghavapura	Taggalur	0.06130	21450	1.00000	1	0.60537	5687	0.33356	20805
Ballari	Kudligi	Chowdapura	Kyasanakere	0.09082	18630	1.00000	1	0.40856	26816	0.33354	20806

Kolar	Srinivaspur	Addagal	Kempareddigaripalli	0.07201	20445	1.00000	1	0.51521	23553	0.33353	20807
Kolar	Srinivaspur	Yeramvaripalli	Kempareddigaripalli	0.07201	20445	1.00000	1	0.51521	23553	0.33353	20807
Belagavi	Raybag	HUBBARWADI	BUDIHAL	0.07779	19931	1.00000	1	0.47675	25822	0.33348	20809
Kalaburagi	Aland	Bhodhan	Bhodhan	0.06737	20911	1.00000	1	0.55048	18695	0.33347	20810
Bidar	Basavakalyan	Partapur	Khanapur	0.07773	19933	1.00000	1	0.47709	25807	0.33347	20811
Hassan	Arsikere	Mududi	Indira nagar	0.05940	21626	1.00000	1	0.62429	1294	0.33347	20812
Raichur	Devadurga	Hemanal	Baswantpur	0.07579	20110	1.00000	1	0.48927	25325	0.33347	20813
Bagalkot	Badami	Hullikeri	Hullikeri inam	0.07223	20423	1.00000	1	0.51334	23703	0.33346	20814
Koppal	Gangawati	Hire khed	Godinal	0.06635	20997	1.00000	1	0.55871	17038	0.33344	20815
Chitradurga	Holalkere	Viswanathanahalli	Santhenahalli	0.06080	21501	1.00000	1	0.60950	4891	0.33340	20816
Shivamogga	Shivamogga	Bale koppa	Hubbana halli	0.05947	21613	1.00000	1	0.62293	1841	0.33336	20817
Tumakuru	Koratagere	Bommaladevipura	Chattenahalli	0.07422	20234	0.97289	22344	0.51294	23743	0.33333	20818
Belagavi	Bilahongal	BHAVIHAL	YARAGUDDI	0.06527	21082	1.00000	1	0.56738	15050	0.33333	20819
Koppal	Gangawati	Hulihyder	Hosgudda	0.08591	19138	1.00000	1	0.43104	26653	0.33332	20820
Yadgir	Shahpur	Madraiki	Singanhalli	0.06735	20912	0.97289	22344	0.56516	15590	0.33331	20821
Belagavi	Khanapur	Bhurunaki	SURAPUR	0.07125	20531	1.00000	1	0.51954	23096	0.33327	20822
Chamarajanagara	Chamarajanagara	Arakalavadi	Manchagundipura	0.07516	20156	1.00000	1	0.49237	25175	0.33324	20823
Kalaburagi	Sedam	Lingamapally	Gundepalli(k)	0.07399	20258	1.00000	1	0.49997	24730	0.33321	20824
Vijayapura	Sindgi	Ramanahalli	Guddalli	0.06779	20870	1.00000	1	0.54557	19578	0.33318	20825
Raichur	Lingsugur	Mattur	Kadadarahal	0.07756	19949	1.00000	1	0.47683	25819	0.33318	20826
Kalaburagi	Jevargi	Sonna	Mutkod	0.07090	20567	1.00000	1	0.52166	22888	0.33318	20827
Chikkamagalur	Chikkamagalur	Bilekallahalli	Srinivasapura	0.05913	21657	1.00000	1	0.62553	13	0.33318	20828
Chikkamagalur	Chikkamagalur	Kuduvalli	Gowthameshwara	0.06034	21546	1.00000	1	0.61289	4188	0.33317	20829
Belagavi	Khanapur	Parawad	CHORLA	0.06301	21310	1.00000	1	0.58681	10222	0.33315	20830
Bidar	Bidar	Aliamber	Rajnal	0.06282	21334	1.00000	1	0.58852	9774	0.33313	20831
Vijayapura	Muddebihal	Ingalgeri	Gudnal	0.07069	20586	1.00000	1	0.52293	22750	0.33312	20832
Kolar	Bangarapet	Yelesandra	Dinnekothur	0.06237	21364	1.00000	1	0.59234	8818	0.33306	20833
Bengaluru Rural	Doddaballapur	Kesthur	Kugonahalli	0.05953	21609	1.00000	1	0.62032	2652	0.33301	20834
Bagalkot	Badami	Halageri	Halageri	0.07875	19831	1.00000	1	0.46892	26060	0.33300	20835
Raichur	Lingsugur	Honnalli	Yaradona	0.07095	20562	0.93281	26044	0.55796	17201	0.33300	20836
Yadgir	Shahpur	Rastapur	Rastapur	0.10255	17292	0.72022	27027	0.49994	24733	0.33300	20837
Bengaluru Rural	Hosakote	Jadigenahalli	Govindapura	0.06830	20815	0.97289	22344	0.55554	17726	0.33297	20838
Mandya	Pandavapura	Jakkanahalli	Kadenahalli	0.07149	20508	1.00000	1	0.51628	23427	0.33295	20839
Hassan	Arsikere	Javagal	Doddaghatta	0.06139	21443	0.97289	22344	0.61798	3194	0.33294	20840
Koppal	Kushtagi	Bilekal	Kodatgeri	0.07310	20342	1.00000	1	0.50490	24388	0.33294	20841
Vijayapura	Sindgi	Mannur	Mannur	0.07974	19743	0.85593	26812	0.54074	20330	0.33294	20842
Chikkaballapura	Chikkaballapura	Gollahalli	Beeraganahalli	0.06242	21360	0.94501	25272	0.62553	13	0.33292	20843
Bidar	Bhalki	Talwada (k)	Kadlabad	0.05899	21672	1.00000	1	0.62553	13	0.33292	20844

Bidar	Aurad	Holesamudra	Koryal	0.05926	21646	1.00000	1	0.62258	1959	0.33291	20845
Kalaburagi	Kalaburagi	Minajgi	Minajgi	0.06824	20820	1.00000	1	0.54058	20358	0.33290	20846
Tumakuru	Gubbi	Hagalavadi	Anehalli	0.07547	20132	0.91628	26216	0.53344	21425	0.33289	20847
Kalaburagi	Aland	Sawleshwar	Ambewad	0.06333	21278	1.00000	1	0.58233	11358	0.33286	20848
Vijayapura	Vijayapura	Mamadapur	Uppala-dinni	0.07668	20024	1.00000	1	0.48090	25678	0.33285	20849
Mandya	Krishnarajpet	Agrahara bachahalli	Nagarur	0.06946	20692	1.00000	1	0.53093	21785	0.33285	20850
Tumakuru	Kunigal	Yediyur	Jaladagere	0.07169	20483	1.00000	1	0.51419	23637	0.33282	20851
Belagavi	Gokak	GOSABAL	BILAKUNDI	0.06417	21185	1.00000	1	0.57441	13400	0.33281	20852
Bagalkot	Bilgi	Sunag	Tolamatti	0.06354	21251	1.00000	1	0.58010	11932	0.33280	20853
Tumakuru	Tumakuru	K.palasdandra	Gowripura	0.05892	21678	1.00000	1	0.62553	13	0.33280	20854
Haveri	Shiggaon	Chandapur	Neeralakatti	0.06289	21324	0.97289	22344	0.60197	6445	0.33272	20855
Vijayapura	Indi	Umrani	Taddewadi	0.06072	21507	0.97289	22344	0.62311	1763	0.33266	20856
Kolar	Srinivaspur	Hodali	Devalapalli	0.05903	21669	1.00000	1	0.62353	1605	0.33264	20857
Hassan	Arsikere	Kachighatta	Vaderahalli	0.06096	21479	1.00000	1	0.60364	6063	0.33262	20858
Belagavi	Ramdurg	Hanama Sagar	HANAMA SAGAR	0.07351	20303	0.97289	22344	0.51454	23607	0.33261	20859
Shivamogga	Hosanagara	Reppanpete	Kerehalli	0.05882	21695	1.00000	1	0.62553	13	0.33261	20860
Hassan	Belur	Lakkunda	Mahala	0.06897	20757	1.00000	1	0.53344	21425	0.33259	20861
Belagavi	Savadathi	Aratagal	ARTAGALL	0.06620	21012	0.97289	22344	0.57125	14150	0.33259	20862
Vijayapura	Sindgi	Honnalli	Bramhadevanma du	0.07476	20193	1.00000	1	0.49209	25185	0.33259	20863
Hassan	Belur	Kodihalli	Maranahalli	0.05923	21647	1.00000	1	0.62113	2427	0.33258	20864
Bengaluru Rural	Nelamangala	Gollahalli	Narayanaraopaly a	0.05881	21696	1.00000	1	0.62553	13	0.33258	20865
Raichur	Sindhur	Kalmangi	Hirebhergi	0.07089	20569	1.00000	1	0.51880	23175	0.33255	20866
Koppal	Yelburga	Hiremyageri	Katral	0.05943	21619	1.00000	1	0.61868	3041	0.33252	20867
Raichur	Devadurga	Masarkal	Chickhonkuni	0.08825	18909	1.00000	1	0.41661	26773	0.33251	20868
Chikkamagalur	Tarikere	Doddabokikere	Vaderahalli	0.05885	21690	1.00000	1	0.62467	1150	0.33250	20869
Vijayapura	Sindgi	Ramanahalli	Nagarhalli	0.06651	20983	1.00000	1	0.55252	18295	0.33247	20870
Koppal	Koppal	Chikbommanhal	Challari	0.06261	21344	1.00000	1	0.58690	10196	0.33247	20871
Bidar	Bhalki	Morambi	Honnalli	0.05942	21622	1.00000	1	0.61836	3107	0.33245	20872
Bengaluru Rural	Doddaballapur	Melekote	Channapura	0.06626	21006	1.00000	1	0.55446	17948	0.33244	20873
Gadag	Nargund	Hirekoppa	Kurugovinkoppa	0.07401	20254	1.00000	1	0.49639	24943	0.33244	20874
Bagalkot	Badami	Mamtageri	Tappasakatti	0.06287	21328	1.00000	1	0.58416	10891	0.33240	20875
Koppal	Yelburga	Mandalgeri	Sompur	0.05990	21583	1.00000	1	0.61294	4178	0.33237	20876
Raichur	Lingsugur	Kalapur	Phoolabhavi	0.07639	20049	1.00000	1	0.48059	25692	0.33235	20877
Bidar	Aurad	Dabka(chawar)	Ganganbeed	0.06569	21050	1.00000	1	0.55880	17022	0.33234	20878
Koppal	Yelburga	Gaddigeri	Talur	0.07359	20298	1.00000	1	0.49877	24800	0.33233	20879
Kalaburagi	Afzalpur	Hasargundgi	Kekarsawalgi	0.07435	20221	0.94501	25272	0.52230	22829	0.33231	20880
Raichur	Manvi	Utaknur	Utaknur	0.07315	20334	1.00000	1	0.50151	24629	0.33227	20881

Bidar	Bhalki	Khatakchincholli	Secundrabad	0.05943	21617	1.00000	1	0.61690	3407	0.33221	20882
Yadgir	Yadgir	Konkal	Devanalli	0.07073	20583	0.94501	25272	0.54849	19062	0.33220	20883
Gadag	Ron	Kurhatti	Mudhengudi	0.07308	20343	1.00000	1	0.50165	24619	0.33220	20884
Koppal	Kushtagi	Hiregonnagar	Mugnoor	0.07329	20321	0.97289	22344	0.51415	23638	0.33219	20885
Bidar	Bhalki	Beeri(b)	Beeri	0.06361	21245	0.97289	22344	0.59237	8810	0.33219	20886
Hassan	Arsikere	Puralehalli	Anandanahalli	0.06062	21514	1.00000	1	0.60463	5856	0.33217	20887
Belagavi	Bilahongal	GOVANAKOPPA	GOVANAKOPPA A	0.06103	21473	1.00000	1	0.60051	6796	0.33216	20888
Bidar	Aurad	Jojna	Lingadhalli(karamungi)	0.06038	21541	1.00000	1	0.60690	5366	0.33215	20889
Haveri	Haveri	Kancharagatti	Timmapur-muttal	0.06577	21044	1.00000	1	0.55711	17386	0.33215	20890
Shivamogga	Sorab	Duguru	Dalavaihosaakoppa	0.06840	20809	1.00000	1	0.53566	21116	0.33214	20891
Raichur	Raichur	Yapaldinni	Waddepalli	0.09211	18468	0.94501	25272	0.42078	26744	0.33210	20892
Bidar	Bidar	Chillargi	Jampad	0.06344	21263	1.00000	1	0.57725	12672	0.33207	20893
Hassan	Channarayapatna	Hirisave	Kollenahalli	0.06474	21135	1.00000	1	0.56564	15462	0.33207	20894
Yadgir	Shahpur	Ukkinhal	Ukkinhal	0.08023	19686	0.94501	25272	0.48289	25606	0.33205	20895
Yadgir	Shorapur	Kolihal	Gundalgare	0.06414	21190	1.00000	1	0.57059	14306	0.33201	20896
Kalaburagi	Jevargi	Kellur	Halgadla	0.07477	20192	0.97289	22344	0.50309	24511	0.33200	20897
Tumakuru	Madhugiri	Hosakere	Hosakere	0.06574	21048	1.00000	1	0.55663	17487	0.33200	20898
Bidar	Basavakalyan	Betbalkunda	Janapur	0.06537	21075	1.00000	1	0.55957	16854	0.33196	20899
Uttara Kannada	Ankola	Mogta	Brahmur	0.06258	21349	1.00000	1	0.58447	10815	0.33195	20900
Kolar	Kolar	Madderi	Devarahalli	0.06936	20701	1.00000	1	0.52733	22263	0.33195	20901
Kolar	Bangarapet	Gullahalli	Boppanhalli	0.06027	21548	1.00000	1	0.60679	5392	0.33194	20902
Belagavi	Khanapur	Mohisett	MACHALI	0.06090	21489	1.00000	1	0.60052	6793	0.33192	20903
Kolar	Mulbagal	Kurudamale	Vittalapura	0.06917	20726	1.00000	1	0.52866	22082	0.33191	20904
Hassan	Hassan	Mosalehosahalli	Hosahalli	0.05884	21691	1.00000	1	0.62140	2354	0.33190	20905
Tumakuru	Turuvekere	Bytharahosahalli	Kamanahalli	0.06426	21179	1.00000	1	0.56896	14680	0.33190	20906
Chikkaballapura	Sidlaghatta	Thimmanayakana halli	Alagurki	0.06841	20806	1.00000	1	0.53434	21296	0.33188	20907
Raichur	Devadurga	Ramdurg	Jinnapur	0.06827	20817	1.00000	1	0.53541	21155	0.33188	20908
Shivamogga	Shivamogga	Sirigere	Shirigere	0.05974	21590	1.00000	1	0.61175	4434	0.33186	20909
Yadgir	Shorapur	Devikera	Devikera	0.07936	19773	0.97289	22344	0.47312	25937	0.33181	20910
Yadgir	Shorapur	Yektapur	Yektapur	0.05907	21663	1.00000	1	0.61833	3113	0.33179	20911
Davanagere	Davanagere	Kudaganuru	Doddamagadi	0.06403	21201	1.00000	1	0.57030	14381	0.33177	20912
Tumakuru	Pavagada	Dommathamari	Bodarahalli	0.06974	20662	1.00000	1	0.52363	22664	0.33176	20913
Chitradurga	Chitradurga	Hallur	Hullur	0.06024	21556	1.00000	1	0.60610	5526	0.33175	20914
Uttara Kannada	Haliyal	Kesarolli	Ajgaon	0.06502	21107	1.00000	1	0.56144	16442	0.33172	20915
Vijayapura	Sindgi	Kerutagi	Kerutagi	0.08724	19013	0.79842	26962	0.52400	22632	0.33171	20916
Hassan	Hassan	Kattaya	Jinnenahalli	0.06256	21350	1.00000	1	0.58338	11106	0.33171	20917
Kalaburagi	Aland	Sirchand	Sirchand	0.06349	21256	0.97289	22344	0.59021	9330	0.33158	20918

Tumakuru	Tiptur	Huchagondanahalli	Doddamarapana halli	0.07128	20528	1.00000	1	0.51143	23894	0.33157	20919
Raichur	Devadurga	Amrapur	Jambaldinni	0.06273	21339	1.00000	1	0.58101	11695	0.33156	20920
Ramanagara	Kanakapura	Tungani	Agrahara	0.07095	20561	1.00000	1	0.51371	23669	0.33156	20921
Raichur	Raichur	Mittimalkapur	Devanpalli	0.07093	20564	1.00000	1	0.51379	23662	0.33154	20922
Vijayapura	Sindgi	Balaganur	Balaganur	0.07922	19793	0.85593	26812	0.53727	20875	0.33150	20923
Bengaluru Rural	Devanahalli	Budigere	Kotnathevaru	0.06388	21217	1.00000	1	0.57023	14397	0.33148	20924
Tumakuru	Chiknayakanhalli	Kandikere	Sadarahalli	0.07288	20365	1.00000	1	0.49972	24746	0.33147	20925
Dharwad	Kundgol	Yarebudihal	Yaribudihal	0.06307	21300	1.00000	1	0.57743	12644	0.33147	20926
Hassan	Hassan	Seege	Kalludevahalli	0.06169	21416	1.00000	1	0.59024	9322	0.33145	20927
Raichur	Sindhur	Walbellary	Giniwar	0.06851	20795	1.00000	1	0.53152	21697	0.33145	20928
Hassan	Channarayapatna	Didaga	Hammanahalli	0.05819	21750	1.00000	1	0.62553	13	0.33141	20929
Davanagere	Jagalur	Sokke	Gopalapura	0.06061	21515	1.00000	1	0.60041	6807	0.33139	20930
Kalaburagi	Chincholi	Ainapur	Bhunyar[b]	0.06593	21029	1.00000	1	0.55191	18406	0.33138	20931
Raichur	Devadurga	Hemanal	Khanapur	0.06789	20860	1.00000	1	0.53591	21078	0.33136	20932
Shivamogga	Tirthahalli	Hosahalli	Kolagibylu	0.05816	21753	1.00000	1	0.62553	13	0.33136	20933
Shivamogga	Shikaripur	Arasinagere	Yarekoppa	0.12785	14189	1.00000	1	0.28457	27024	0.33136	20934
Uttara Kannada	Mundgod	Malagi	Haraganalli	0.06655	20981	1.00000	1	0.54662	19406	0.33134	20935
Mysuru	Tirumakudal-Narsipu	Ankanahalli	Menasikyathana halli	0.05813	21757	1.00000	1	0.62553	13	0.33130	20936
Chikkaballapura	Chikkaballapura	Peresandra	Koothanahalli	0.05862	21719	1.00000	1	0.62027	2669	0.33128	20937
Belagavi	Savadathi	HIREKUMBI	DHADERKOPP A	0.06856	20789	0.97289	22344	0.54497	19685	0.33125	20938
Koppal	Kushtagi	Antarthana	Yerigonhal	0.06042	21539	1.00000	1	0.60151	6563	0.33125	20939
Gadag	Shirahatti	Majjur	Shivaginagar	0.09996	17582	1.00000	1	0.36358	26954	0.33124	20940
Davanagere	Jagalur	Gurusiddapura	Gowdikatte	0.05951	21611	1.00000	1	0.61049	4659	0.33120	20941
Hassan	Arsikere	Dummenahalli	Karlahalli	0.06211	21381	0.94501	25272	0.61894	2980	0.33119	20942
Vijayapura	Indi	Arjunagi [b.k.]	Arjunagi [b.k.]	0.06533	21079	0.97289	22344	0.57151	14093	0.33119	20943
Bengaluru Rural	Nelamangala	Gollahalli	Bettahalli	0.06450	21157	1.00000	1	0.56316	16071	0.33118	20944
Kalaburagi	Chincholi	Garagpalli	Ghanpur	0.07613	20073	1.00000	1	0.47690	25813	0.33112	20945
Hassan	Arsikere	Shanegere	Thondiganahalli	0.06339	21272	1.00000	1	0.57272	13808	0.33112	20946
Chikkaballapura	Chintamani	Yenigadele	Yenigadale	0.07224	20422	1.00000	1	0.50243	24567	0.33110	20947
Yadgir	Yadgir	Munderga	Belgera	0.09216	18463	0.91628	26216	0.42977	26665	0.33108	20948
Mandya	Maddur	Mallana kuppe	Lingasandra	0.07303	20351	1.00000	1	0.49686	24918	0.33107	20949
Belagavi	Hukeri	Shabandar	GUTAGUDDI	0.06416	21188	1.00000	1	0.56555	15484	0.33106	20950
Koppal	Kushtagi	Bijakal	Tekkalki	0.06613	21017	0.94501	25272	0.58058	11819	0.33106	20951
Raichur	Manvi	Chagbhavi	Lakkam dinni	0.08162	19559	1.00000	1	0.44455	26499	0.33106	20952
Koppal	Kushtagi	Gumgeri	Ganganhal	0.06013	21567	1.00000	1	0.60342	6113	0.33105	20953
Belagavi	Ramdurg	MULLUR	KADLIKOPPA	0.06935	20704	1.00000	1	0.52309	22729	0.33104	20954
Kalaburagi	Sedam	Motakpalli	Gaddanna	0.08243	19484	1.00000	1	0.44010	26551	0.33103	20955

Shivamogga	Sorab	Kuppagadde	Malekoppa	0.05948	21612	1.00000	1	0.60979	4821	0.33102	20956
Belagavi	Bilahongal	HANNIKERI	BAIRANATTI	0.06351	21254	1.00000	1	0.57102	14197	0.33100	20957
Bidar	Bhalki	Balur	Balur	0.07037	20611	1.00000	1	0.51525	23549	0.33098	20958
Bidar	Aurad	Hedgapur	Rakshiyal(k)	0.06466	21142	1.00000	1	0.56076	16604	0.33098	20959
Kalaburagi	Chincholi	Salgar basanthpur	Salgar basanthpur	0.07391	20266	0.97289	22344	0.50425	24436	0.33098	20960
Kalaburagi	Aland	Tadola	Khandala	0.06417	21187	1.00000	1	0.56503	15629	0.33098	20961
Hassan	Arsikere	Geejihalli	Yelavare	0.05807	21760	1.00000	1	0.62432	1284	0.33097	20962
Haveri	Hirekerur	Ingalagondi	Hosalli	0.05878	21700	1.00000	1	0.61672	3445	0.33095	20963
Hassan	Sakleshpur	Heggadde	Kadumane	0.05830	21738	1.00000	1	0.62153	2306	0.33092	20964
Mysuru	Heggadadevankote	Naganahalli	Heggadapura	0.07157	20496	1.00000	1	0.50631	24290	0.33091	20965
Vijayapura	Sindgi	Kadani	Madanalli	0.06862	20779	0.97289	22344	0.54274	20039	0.33090	20966
Tumakuru	Turuvekere	Vadavanaghatta	Angadigere	0.05909	21662	1.00000	1	0.61287	4200	0.33084	20967
Mysuru	Hunsur	Halebeedu	Halladakallahalli	0.06532	21080	1.00000	1	0.55428	17980	0.33082	20968
Tumakuru	Chiknayakanhalli	Shettykere	Ajjenahalli	0.06290	21322	1.00000	1	0.57555	13104	0.33082	20969
Raichur	Sindhur	Udbal (umli)	Chikkadbur	0.06578	21042	1.00000	1	0.55017	18753	0.33078	20970
Belagavi	Belagavi	HOSA VANTAMARI	PARSENAHAT TI	0.05883	21693	1.00000	1	0.61515	3758	0.33077	20971
Chikkaballapura	Chintamani	Perumachanahalli	Konganahalli	0.05976	21588	0.97289	22344	0.62240	2026	0.33076	20972
Tumakuru	Turuvekere	Dandinashivara	Lingapura	0.06317	21290	1.00000	1	0.57272	13806	0.33075	20973
Ballari	Sandur	Vittalapura	Avinamadugu	0.09339	18312	1.00000	1	0.38739	26889	0.33074	20974
Yadgir	Yadgir	Gajarkot	Devarahalli	0.06967	20670	1.00000	1	0.51923	23138	0.33072	20975
Shivamogga	Sorab	Thelagunda	Suranagi	0.07892	19816	1.00000	1	0.45821	26308	0.33069	20976
Ramanagara	Magadi	Madabal	Sannenahalli	0.05913	21656	1.00000	1	0.61147	4476	0.33067	20977
Tumakuru	Kunigal	Ujani	Yelekadakalu	0.06087	21494	1.00000	1	0.59369	8465	0.33061	20978
Chikkamagalur	Tarikere	Begur	Boothanahalli	0.05837	21734	1.00000	1	0.61907	2951	0.33060	20979
Koppal	Kushtagi	Malgitti	Kadival	0.07260	20393	0.97289	22344	0.51157	23880	0.33059	20980
Vijayapura	Sindgi	Kondguli	Hanchali	0.06071	21508	1.00000	1	0.59507	8124	0.33058	20981
Chikkamagalur	Chikkamagalur	Amble	Hejjiganahalli	0.06564	21055	1.00000	1	0.55033	18724	0.33057	20982
Shivamogga	Shivamogga	Rama nagara	Bhairana koppa	0.05797	21767	1.00000	1	0.62301	1803	0.33054	20983
Bidar	Aurad	Kushnoor thana	Rakshiyal(b)	0.05862	21716	1.00000	1	0.61601	3589	0.33054	20984
Kolar	Bangarapet	Mava halli	Alaganahalli	0.06556	21061	1.00000	1	0.55081	18642	0.33054	20985
Tumakuru	Turuvekere	Sampige	Gundi kaval	0.06897	20754	1.00000	1	0.52358	22674	0.33053	20986
Kalaburagi	Jevargi	Malli	Malli	0.06768	20879	0.97289	22344	0.54818	19121	0.33049	20987
Raichur	Manvi	Madlapur	Rabbankal	0.06217	21374	1.00000	1	0.58048	11843	0.33047	20988
Hassan	Hassan	Ugane	Thimmanahalli	0.05872	21707	1.00000	1	0.61453	3870	0.33045	20989
Kalaburagi	Sedam	Ribbanpalli	Mallabad	0.05768	21803	1.00000	1	0.62553	13	0.33044	20990
Tumakuru	Pavagada	Kodamadagu	Kodamadagu	0.06480	21129	1.00000	1	0.55678	17457	0.33043	20991
Bidar	Basavakalyan	Yerrandi	Khanapur b	0.06404	21198	1.00000	1	0.56332	16033	0.33043	20992
Mysuru	Mysuru	Gunralchatra	Dadadakallahalli	0.06632	21000	1.00000	1	0.54378	19881	0.33038	20993

Uttara Kannada	Siddapur	Dodmane	Kaunsale	0.06642	20991	1.00000	1	0.54284	20017	0.33036	20994
Hassan	Belur	Savasihalli	Siddanahalli	0.06708	20937	1.00000	1	0.53750	20839	0.33035	20995
Raichur	Sindhur	Somalapur	Gobberkal	0.07345	20310	1.00000	1	0.49073	25265	0.33032	20996
Hassan	Hassan	Attavara hosahalli	Thimmalapura	0.05762	21805	1.00000	1	0.62553	13	0.33032	20997
Vijayapura	Sindgi	Ramanahalli	Ramanahalli	0.06120	21462	1.00000	1	0.58863	9740	0.33026	20998
Hassan	Hassan	Ugane	Ibdane	0.05932	21637	1.00000	1	0.60725	5313	0.33026	20999
Vijayapura	Indi	Revathagaon	Shiradon	0.07215	20432	0.97289	22344	0.51315	23718	0.33026	21000
Bagalkot	Jamkhandi	Kadapatti	Jamkhandi (rural)	0.10385	17139	0.64169	27052	0.54055	20359	0.33025	21001
Vijayapura	Sindgi	Yargal(b.k)	Yargal(b.k)	0.06726	20921	0.94501	25272	0.56652	15237	0.33022	21002
Bidar	Bhalki	Methimelkunda	Bhatsangvi	0.06005	21571	1.00000	1	0.59965	6981	0.33021	21003
Kalaburagi	Aland	Bhodhan	Gunjablad	0.06854	20793	1.00000	1	0.52522	22508	0.33020	21004
Haveri	Hangal	Manthagi	Shivapura	0.06790	20858	1.00000	1	0.53006	21906	0.33016	21005
Tumakuru	Koratagere	Neelagondanahalli	A.venkatapura	0.06541	21073	1.00000	1	0.55018	18751	0.33015	21006
Kolar	Kolar	Shapur	Agrahara somarasanahalli	0.06374	21230	1.00000	1	0.56456	15731	0.33015	21007
Shivamogga	Hosanagara	Amrutha	Malali koppa	0.05753	21815	1.00000	1	0.62553	13	0.33015	21008
Uttara Kannada	Siddapur	Wajgod	Suttalmane	0.06069	21509	1.00000	1	0.59295	8652	0.33014	21009
Kalaburagi	Chincholi	Konchawaram	Pochawaram	0.06791	20855	1.00000	1	0.52985	21933	0.33013	21010
Chikkamagalur	Tarikere	Amrutapura	Mirlenahalli	0.06223	21370	1.00000	1	0.57808	12471	0.33012	21011
Ballari	Siruguppa	Kuruvalli	Tondehal	0.07953	19755	1.00000	1	0.45233	26405	0.33011	21012
Shivamogga	Hosanagara	Jeni	P. Kallukoppa	0.05749	21820	1.00000	1	0.62553	13	0.33008	21013
Chikkamagalur	Kadur	Ganganahalli	G.bommenahalli	0.06309	21296	1.00000	1	0.56994	14466	0.33007	21014
Chitradurga	Challakere	Devramarikunte	Nallurahalli	0.06452	21156	1.00000	1	0.55717	17372	0.33003	21015
Raichur	Lingsugur	Naglapur	Chattar	0.06682	20957	1.00000	1	0.53794	20778	0.33002	21016
Gadag	Ron	Koujageri	Koujageri	0.07516	20155	1.00000	1	0.47820	25775	0.33002	21017
Bidar	Bidar	Chatnalli	Budhera	0.06540	21074	0.97289	22344	0.56484	15663	0.33000	21018
Davanagere	Davanagere	Sarati	Pamenahalli	0.05907	21664	1.00000	1	0.60828	5125	0.32997	21019
Chikkaballapura	Gudibanda	Varlakonda	Bommanahalli	0.07441	20216	0.97289	22344	0.49632	24949	0.32997	21020
Tumakuru	Tumakuru	Ballagere	Kalyanapura	0.05899	21673	1.00000	1	0.60897	4990	0.32996	21021
Hassan	Alur	Palya	Hachagondanahalli	0.05971	21597	1.00000	1	0.60130	6620	0.32990	21022
Belagavi	Ramdurg	Kithur	LAKHANAYA KANAKOPPA	0.06934	20707	1.00000	1	0.51758	23292	0.32986	21023
Bidar	Aurad	Khed	Sangam	0.05985	21586	0.97289	22344	0.61640	3508	0.32985	21024
Vijayapura	Muddebihal	Bavoor	Nadahalli	0.06457	21149	1.00000	1	0.55584	17652	0.32985	21025
Tumakuru	Koratagere	Kolala	Mayagondanahalli	0.05971	21596	1.00000	1	0.60098	6687	0.32985	21026
Bengaluru Rural	Doddaballapur	Majara hosahalli	Majarahosahalli	0.06764	20885	1.00000	1	0.53049	21852	0.32983	21027
Uttara Kannada	Haliyal	Ambewadi	Gobral	0.05757	21811	1.00000	1	0.62329	1696	0.32983	21028

Kolar	Kolar	Thoradevandahalli	Thoradevandahalli	0.06503	21106	0.97289	22344	0.56702	15123	0.32981	21029
Kalaburagi	Afzalpur	Atnoor	Atnoor	0.07227	20419	0.91628	26216	0.54157	20228	0.32977	21030
Kolar	Kolar	Thotli	Kembathanahalli	0.06285	21332	1.00000	1	0.57053	14322	0.32976	21031
Hassan	Hassan	Kandali	Malliganahalli	0.05850	21728	1.00000	1	0.61294	4181	0.32975	21032
Koppal	Kushtagi	Yerigeri	Yerigeri	0.07433	20224	0.91628	26216	0.52634	22378	0.32973	21033
Vijayapura	Sindgi	Hittinahalli	Hittinahalli	0.06845	20803	0.97289	22344	0.53828	20718	0.32973	21034
Kalaburagi	Kalaburagi	Marguthi	Marguthi	0.07132	20524	1.00000	1	0.50255	24558	0.32971	21035
Haveri	Savanur	Chillur badni	Shevalapur	0.06492	21117	1.00000	1	0.55200	18393	0.32970	21036
Raichur	Lingsugur	Nagaral	Mallapur	0.08502	19230	1.00000	1	0.42143	26741	0.32967	21037
Hassan	Channarayapatna	Anekere	Sagathavalli	0.06041	21540	1.00000	1	0.59300	8639	0.32966	21038
Chikkamagalur	Kadur	Kamanakere	Marulanahalli	0.06383	21225	1.00000	1	0.56118	16509	0.32965	21039
Gadag	Mundargi	Muradi /muradi thanda	Chikkavadditti	0.07411	20243	1.00000	1	0.48335	25585	0.32964	21040
Bidar	Bidar	Janwada	Daddapur	0.06469	21140	1.00000	1	0.55371	18091	0.32963	21041
Hassan	Belur	Halebeedu	Kattesomenahalli	0.06232	21365	1.00000	1	0.57469	13322	0.32962	21042
Kalaburagi	Aland	Sirchand	Hodal	0.07121	20538	0.97289	22344	0.51694	23350	0.32962	21043
Koppal	Yelburga	Hire arlihalli	Ningalbandi	0.06001	21576	1.00000	1	0.59663	7709	0.32959	21044
Yadgir	Yadgir	Minasapur	Muslapalli	0.05798	21765	1.00000	1	0.61745	3290	0.32958	21045
Raichur	Manvi	Pamankallur	Harvapur	0.06725	20923	1.00000	1	0.53239	21578	0.32958	21046
Raichur	Devadurga	Hirebudur	Hirebudur	0.06568	21051	1.00000	1	0.54481	19715	0.32953	21047
Vijayapura	Muddebihal	Advi somnal	Advi hulagabal	0.07163	20489	0.93281	26044	0.53553	21136	0.32953	21048
Belagavi	Khanapur	BIJAGARNI	BIJAGARNI	0.06305	21307	1.00000	1	0.56754	15020	0.32952	21049
Raichur	Lingsugur	Kannal	Kannal	0.08011	19700	1.00000	1	0.44664	26480	0.32951	21050
Uttara Kannada	Kumta	Kagal	Aghanashini	0.06001	21578	1.00000	1	0.59616	7850	0.32950	21051
Ballari	Sandur	Kalingeri	Thippanamaradi	0.11654	15629	1.00000	1	0.30697	27014	0.32950	21052
Bengaluru Rural	Doddaballapur	Rajaghatta	Kanchiganala	0.07322	20325	1.00000	1	0.48826	25363	0.32943	21053
Bidar	Aurad	Chintaki	Chintaki	0.06089	21490	1.00000	1	0.58708	10156	0.32942	21054
Mysuru	Piriyapatna	Makodu	R. Hosahalli	0.06812	20831	1.00000	21938	0.52457	22577	0.32938	21055
Hassan	Atur	Mallapura	Halasooru	0.06477	21132	1.00000	1	0.55166	18454	0.32938	21056
Belagavi	Athni	Kokatanur	BURALATTI	0.06500	21110	1.00000	1	0.54955	18865	0.32934	21057
Koppal	Koppal	Bahaddurbandi	Huvihal	0.06192	21401	1.00000	1	0.57659	12833	0.32928	21058
Kalaburagi	Aland	Darga sirur	Kerur	0.06305	21306	1.00000	1	0.56614	15335	0.32925	21059
Tumakuru	Koratagere	Voddagere	Garaga doddi	0.07153	20502	1.00000	1	0.49898	24790	0.32925	21060
Tumakuru	Chiknayakanhalli	Dugudihalli	Balenahalli	0.05758	21807	1.00000	1	0.61968	2798	0.32922	21061
Shivamogga	Bhadravati	Sydarakallahalli	Diggenahalli	0.05758	21809	1.00000	1	0.61973	2788	0.32922	21062
Raichur	Lingsugur	Sarjapur	Amarawati	0.06790	20856	1.00000	1	0.52551	22481	0.32922	21063
Yadgir	Shahpur	Chattanahalli	Chattanahalli	0.08791	18951	0.79099	26971	0.51297	23742	0.32918	21064
Hassan	Hassan	B.katihalli	Lakshmisagara	0.06714	20932	1.00000	1	0.53098	21779	0.32912	21065

Bengaluru Rural	Doddaballapur	Kodigehalli	Palanjogihalli	0.05906	21665	0.97289	22344	0.62027	2666	0.32910	21066
Chikkamagalur	Sringeri	Menase	Kikkare (kikkre)	0.05749	21819	1.00000	1	0.61983	2775	0.32908	21067
Yadgir	Shorapur	Arakera(j)	Yedhalli	0.06386	21221	1.00000	1	0.55801	17188	0.32907	21068
Hassan	Belur	Chikkamedur	Surapura	0.06197	21395	1.00000	1	0.57491	13280	0.32904	21069
Kalaburagi	Jevargi	Bilwar	Konhalli	0.06333	21275	1.00000	1	0.56244	16236	0.32903	21070
Koppal	Kushtagi	Hirebannigol	Hirebannigol	0.06741	20908	0.97289	22344	0.54318	19963	0.32903	21071
Shivamogga	Shivamogga	Bale koppa	Chamena halli	0.05712	21858	1.00000	1	0.62363	1569	0.32903	21072
Bidar	Humnabad	Belkera	Bannalli	0.07025	20621	1.00000	1	0.50698	24240	0.32902	21073
Bengaluru Rural	Hosakote	Kambalipura	Doddakoliga	0.05886	21686	1.00000	1	0.60500	5770	0.32900	21074
Kalaburagi	Chincholi	Gadilingdhalli	Gadilingdhalli	0.06156	21430	1.00000	1	0.57839	12384	0.32898	21075
Hassan	Channarayapatna	Gowdagere	Kodibelagola	0.05779	21790	1.00000	1	0.61609	3571	0.32898	21076
Raichur	Raichur	Jambaladinni	Kothdoddi	0.06784	20864	1.00000	1	0.52478	22558	0.32897	21077
Raichur	Raichur	Udamgal	Khanapur	0.07653	20036	0.93281	26044	0.49855	24813	0.32894	21078
Vijayapura	Muddebihal	Bommanahalli	Guttihal	0.06323	21286	1.00000	1	0.56283	16157	0.32892	21079
Kolar	Mulbagal	Gollahalli	Harapanayakana halli	0.06560	21057	1.00000	1	0.54244	20075	0.32892	21080
Yadgir	Shahpur	Doranahalli	Doranahalli	0.11817	15430	0.59857	27059	0.50308	24514	0.32891	21081
Kalaburagi	Sedam	Jakanpalli	Munkanpalli	0.07312	20338	1.00000	1	0.48661	25451	0.32891	21082
Kolar	Srinivaspur	Pulugurkote	Gangannagaripalli	0.06348	21257	1.00000	1	0.56036	16671	0.32888	21083
Raichur	Devadurga	Shavantgera	Shavantgera	0.06340	21268	1.00000	1	0.56100	16552	0.32887	21084
Bengaluru Rural	Hosakote	Doddaralagere	Doddaralagere	0.05722	21840	1.00000	1	0.62160	2280	0.32887	21085
Vijayapura	Indi	Gubbewad	Gubbewad	0.06768	20881	0.97289	22344	0.54020	20408	0.32887	21086
Raichur	Devadurga	Gandhal	Kakkaldoddi	0.07419	20236	1.00000	1	0.47938	25740	0.32886	21087
Hassan	Arkalgud	Aladahalli	Bagadalu	0.07022	20623	1.00000	1	0.50645	24281	0.32886	21088
Ballari	Hospet	Seetharama tanda	Seetharama tanda	0.13541	13278	1.00000	1	0.26262	27037	0.32885	21089
Yadgir	Yadgir	Kakalwar	Siddapur(b)	0.08604	19127	1.00000	1	0.41331	26792	0.32884	21090
Mandya	Malavalli	Pandithahalli	Bachanahalli	0.06762	20888	1.00000	1	0.52587	22431	0.32883	21091
Uttara Kannada	Karwar	Gotegali	Lande	0.05682	21882	1.00000	1	0.62553	13	0.32878	21092
Tumakuru	Koratagere	Bychapura	Reddihalli	0.06382	21226	0.97289	22344	0.57235	13904	0.32878	21093
Bidar	Aurad	Kushnoor thana	Nidoda	0.06299	21312	1.00000	1	0.56402	15858	0.32875	21094
Raichur	Lingsugur	Talekhan	Hadagali	0.07415	20240	1.00000	1	0.47915	25744	0.32874	21095
Hassan	Sakleshpur	Hongadahalla	Battekumari	0.05972	21595	1.00000	1	0.59488	8164	0.32873	21096
Chikkamagalur	Kadur	Yalambalse	Kandagadahalli	0.05679	21887	1.00000	1	0.62553	13	0.32873	21097
Mysuru	Nanjangud	Mallupura	Madahalli	0.07875	19829	1.00000	1	0.45094	26427	0.32869	21098
Yadgir	Shahpur	Hayyal (b)	Ekchinti	0.05823	21743	1.00000	1	0.60980	4819	0.32868	21099
Shivamogga	Bhadravati	Gudumagatta	Jangamarahalli	0.05809	21759	1.00000	1	0.61114	4525	0.32866	21100
Haveri	Byadgi	Masanagi	Gummanahalli	0.05681	21884	1.00000	1	0.62487	1078	0.32865	21101
Mysuru	Tirumakudal-Narsipur	Kethupura	Bevinahalli	0.05674	21893	1.00000	21938	0.62553	13	0.32864	21102
Mandya	Nagamangala	Kalinganahalli	Bettadakote	0.06535	21077	1.00000	1	0.54301	19988	0.32862	21103
Tumakuru	Chiknayakanhalli	Dugadihalli	Bachihalli	0.06055	21523	1.00000	1	0.58586	10458	0.32857	21104

Vijayapura	Sindgi	Sungathan	Nandgeri	0.07610	20076	0.94501	25272	0.49315	25129	0.32855	21105
Vijayapura	Vijayapura	Jainapur	Bellubbi	0.05913	21655	1.00000	1	0.59978	6946	0.32855	21106
Raichur	Devadurga	Kopper	Hemnhal	0.06857	20787	1.00000	1	0.51708	23339	0.32852	21107
Yadgir	Shahpur	Kollur	Kollur	0.07125	20533	0.97289	22344	0.51149	23887	0.32852	21108
Davanagere	Honnali	Naraganahalli	Naraginakere	0.06000	21580	1.00000	1	0.59083	9181	0.32849	21109
Hassan	Hassan	Ugane	Devagondanahalli	0.05665	21900	1.00000	1	0.62553	13	0.32846	21110
Koppal	Kushtagi	Habalkatti	Varikal	0.06384	21224	1.00000	1	0.55506	17832	0.32846	21111
Shivamogga	Hosanagara	Nitturu	Bydur	0.05663	21907	1.00000	1	0.62553	13	0.32842	21112
Yadgir	Yadgir	Haligera	Haligera	0.08290	19443	0.91628	26216	0.46632	26131	0.32841	21113
Kolar	Srinivaspur	Addagal	Kundathavaripalli	0.06097	21478	1.00000	1	0.58095	11717	0.32840	21114
Raichur	Raichur	Udamgal	Jalibenchi	0.07223	20424	1.00000	1	0.49034	25277	0.32840	21115
Ballari	Hadagalli	Mylara	Dombrahalli	0.07687	20003	1.00000	1	0.46066	26257	0.32838	21116
Tumakuru	Pavagada	Arasikere	Hosahalli	0.06933	20709	1.00000	1	0.51073	23934	0.32837	21117
Gadag	Shirahatti	Majjur	Majjur	0.07373	20286	1.00000	1	0.48019	25704	0.32837	21118
Vijayapura	Muddebihal	Bijjur	Bijjur	0.06102	21475	0.97289	22344	0.59613	7859	0.32831	21119
Belagavi	Ramdurg	Mudhakavi	MUDAKAVI	0.09282	18390	0.72022	27027	0.52932	21990	0.32831	21120
Ballari	Siruguppa	Bagewadi	Kesarakoni	0.18527	7655	1.00000	1	0.19098	27058	0.32829	21121
Vijayapura	Muddebihal	Nagarabetta	Nagarabetta	0.06015	21565	1.00000	1	0.58821	9854	0.32829	21122
Hassan	Hole Narsipur	Nagaranahalli	Mudalamayigowdanahalli	0.06431	21173	1.00000	1	0.55009	18767	0.32828	21123
Tumakuru	Tiptur	Biligere	Kibbanahalli amanikere	0.06189	21405	1.00000	1	0.57159	14074	0.32827	21124
Ballari	Sandur	Bommagatta	Devarabudenahalli	0.06978	20659	1.00000	1	0.50679	24252	0.32823	21125
Yadgir	Shahpur	Hothpet	Madnal	0.06940	20696	0.97289	22344	0.52366	22662	0.32822	21126
Uttara Kannada	Ankola	Achve	Manigadde	0.05778	21794	1.00000	1	0.61186	4405	0.32820	21127
Tumakuru	Chiknayakanhalli	Mathighatta	Madapura	0.06343	21264	1.00000	1	0.55720	17369	0.32818	21128
Vijayapura	Indi	Dhulkhed	Shirnal	0.06849	20798	0.97289	22344	0.53037	21864	0.32817	21129
Tumakuru	Turuvekere	Lokammanahalli	Kolaghatta	0.06897	20755	1.00000	1	0.51237	23799	0.32816	21130
Yadgir	Shorapur	Devikera	Rattal	0.08431	19302	0.91628	26216	0.45733	26319	0.32814	21131
Kalaburagi	Jevargi	Yalagod	Hangerga (b)	0.06818	20829	1.00000	1	0.51816	23231	0.32813	21132
Bengaluru Urban	Anekal	Banneraghatta	Gollahalli	0.07435	20222	1.00000	1	0.47511	25884	0.32811	21133
Koppal	Kushtagi	Kilarhatti	Kilarhatti	0.06291	21321	0.94501	25272	0.59393	8400	0.32806	21134
Kalaburagi	Kalaburagi	Basavapattana	Jogur	0.06631	21001	1.00000	1	0.53234	21584	0.32804	21135
Shivamogga	Shikaripur	Hariagi	Sahasravalli	0.06086	21496	1.00000	1	0.57999	11968	0.32803	21136
Mysuru	Krishnarajanagara	Haleyuru	Hosur	0.06764	20887	1.00000	1	0.52182	22872	0.32802	21137
Hassan	Arsikere	Shankaranahalli	Donanakatte	0.06016	21563	1.00000	1	0.58641	10323	0.32797	21138
Bengaluru Rural	Nelamangala	Manne	Manne	0.05806	21761	1.00000	1	0.60754	5272	0.32797	21139
Haveri	Haveri	Basapura	Basapur	0.07236	20413	0.97289	22344	0.50105	24660	0.32795	21140
Vijayapura	Sindgi	Kadani	Tarapur (old)	0.06516	21095	1.00000	1	0.54080	20325	0.32785	21141

Hassan	Belur	Narayanapura	Bennur	0.05665	21901	1.00000	1	0.62198	2160	0.32783	21142
Belagavi	Gokak	Madaval	TELAGINAHA TTI	0.07162	20490	1.00000	1	0.49188	25196	0.32782	21143
Hassan	Hole Narsipur	Sravanur	Havinamaranaha lli	0.06924	20720	1.00000	1	0.50874	24102	0.32780	21144
Vijayapura	Vijayapura	Baratagi	Inganal	0.05794	21769	1.00000	1	0.60788	5204	0.32780	21145
Tumakuru	Gubbi	Adagoor	Kallipalya	0.05787	21777	0.97289	22344	0.62553	13	0.32777	21146
Kolar	Bangarapet	Paranda halli	Chaliganhalli	0.05905	21667	1.00000	1	0.59620	7843	0.32775	21147
Kolar	Malur	Kondasetthalli	Anepura	0.05815	21755	1.00000	1	0.60543	5673	0.32775	21148
Haveri	Byadgi	Bisalahalli	Bisalahalli	0.06084	21498	0.97289	22344	0.59478	8196	0.32774	21149
Hassan	Hassan	Kandali	Myadarahalli	0.05912	21660	1.00000	1	0.59508	8119	0.32766	21150
Chikkaballapura	Gauribidanur	Minakanagurki	Hosahalli	0.06347	21259	1.00000	1	0.55425	17984	0.32766	21151
Kalaburagi	Jevargi	Magangera	Magangera	0.06590	21032	0.97289	22344	0.54872	19025	0.32766	21152
Kolar	Srinivaspur	Gownipalli	Pathagownipalli	0.06448	21160	1.00000	1	0.54556	19579	0.32766	21153
Raichur	Manvi	Chikkotankal	Chikkotankal	0.07819	19894	1.00000	1	0.44975	26447	0.32763	21154
Kalaburagi	Chincholi	Hodebeeranhalli	Korvi	0.06780	20868	1.00000	1	0.51864	23186	0.32762	21155
Yadgir	Yadgir	Madhawar	Madhawar	0.07034	20613	0.90752	26526	0.55086	18630	0.32761	21156
Dharwad	Kalghatgi	Mukkal	K. Hunishikatti	0.06201	21390	1.00000	1	0.56702	15123	0.32761	21157
Haveri	Savanur	Yelavigi	Maruthipura	0.06211	21382	1.00000	1	0.56614	15331	0.32761	21158
Gadag	Ron	Hungundi	Benhal	0.07410	20246	1.00000	1	0.47446	25896	0.32760	21159
Shivamogga	Hosanagara	Kodur	H. Kunnur	0.05619	21948	1.00000	1	0.62553	13	0.32758	21160
Belagavi	Ramdurg	BANNUR	SARAKOTE DEVAPUR	0.07865	19847	1.00000	1	0.44689	26477	0.32757	21161
Mandya	Nagamangala	Anche chittanahalli	Kachenahalli	0.06784	20865	1.00000	1	0.51773	23275	0.32748	21162
Bidar	Bhalki	Wanjarkhada	Jamkhandi	0.06238	21362	1.00000	1	0.56301	16114	0.32748	21163
Belagavi	Savadathi	RUDRAPUR	GIRINAGAR	0.07256	20397	1.00000	1	0.48391	25566	0.32746	21164
Kalaburagi	Aland	Sunthnoor	Sunthnoor	0.06694	20949	0.94501	25272	0.55501	17840	0.32745	21165
Shivamogga	Tirthahalli	Kannangi	Jeerahalli	0.05612	21957	1.00000	1	0.62553	13	0.32743	21166
Bidar	Aurad	Jojna	Jojna	0.06080	21502	1.00000	1	0.57732	12658	0.32742	21167
Gadag	Mundargi	Kadampur	Kappadagiri (new)	0.08729	19011	1.00000	1	0.40208	26847	0.32741	21168
Kolar	Malur	Thornahalli	Gerupura	0.05612	21956	1.00000	1	0.62498	1029	0.32734	21169
Kalaburagi	Aland	Sawleshwar	Kinihabas	0.06768	20880	0.97289	22344	0.53264	21544	0.32734	21170
Bagalkot	Hungund	Hiremalagavi	Khairwadgi	0.06745	20903	1.00000	1	0.51999	23055	0.32733	21171
Bengaluru Rural	Hosakote	Kalkunte agrahara	Muthukadahalli	0.06375	21229	1.00000	1	0.55010	18766	0.32732	21172
Belagavi	Savadathi	MUGALIHAL	MELLIKERI	0.06842	20805	1.00000	1	0.51251	23788	0.32731	21173
Belagavi	Hukeri	Rustampur	BANNIBAGI	0.07546	20134	1.00000	1	0.46459	26169	0.32728	21174
Vijayapura	Sindgi	Kannolli	Kannolli	0.08516	19211	0.79099	26971	0.52040	23009	0.32728	21175
Haveri	Ranibennur	Nadiharalalli	Waderayanahalli	0.05604	21963	1.00000	1	0.62553	13	0.32728	21176
Vijayapura	Vijayapura	Arjunagi	Hebbalahatti	0.07410	20245	0.97289	22344	0.48615	25481	0.32726	21177

Chitradurga	Hosadurga	Karehalli	Aralahalli	0.05932	21636	1.00000	1	0.59048	9251	0.32719	21178
Dharwad	Kalghatgi	Tambur	Shiddanabhavi	0.05913	21654	1.00000	1	0.59229	8830	0.32718	21179
Tumakuru	Tumakuru	Areyur	Gollahalli	0.06855	20790	1.00000	1	0.51073	23934	0.32714	21180
Vijayapura	Basavana Bagevadi	Beerladinni	Beerladinni	0.06892	20760	1.00000	1	0.50796	24163	0.32714	21181
Vijayapura	Indi	Miragi	Hanchinal	0.07044	20606	0.97289	22344	0.51085	23929	0.32713	21182
Vijayapura	Vijayapura	Gunaki	Ramnagar	0.06711	20935	1.00000	1	0.52158	22899	0.32712	21183
Chikkaballapura	Sidlaghatta	Basettihalli	Marabanahalli	0.06174	21410	1.00000	1	0.56693	15144	0.32712	21184
Bengaluru Rural	Nelamangala	Narasipura	Bettadahosahalli	0.05944	21615	1.00000	1	0.58886	9687	0.32712	21185
Kolar	Mulbagal	Hanamanahalli	Hanamanahalli	0.05890	21680	1.00000	1	0.59411	8345	0.32708	21186
Chikkaballapura	Gauribidanur	Pura	Arkunda	0.06441	21165	1.00000	1	0.54309	19980	0.32704	21187
Tumakuru	Koratagere	Vajjankurike	Maragondanaguni	0.06397	21207	1.00000	1	0.54676	19371	0.32703	21188
Hassan	Arsikere	Rangapura	Ramjihalli	0.06601	21023	1.00000	1	0.52960	21956	0.32698	21189
Shivamogga	Sagar	Tumari	Baruve	0.06000	21579	1.00000	1	0.58253	11316	0.32695	21190
Vijayapura	Indi	Umraj	Umraj	0.06209	21383	0.97289	22344	0.57855	12344	0.32695	21191
Bidar	Aurad	Dongaon m	Dongaon makta	0.05782	21783	1.00000	1	0.60434	5911	0.32694	21192
Ramanagara	Channapatna	Vandaraguppe	Thattekere	0.06387	21219	1.00000	1	0.54711	19306	0.32692	21193
Hassan	Arkalgud	Rudrapatna	Mathigodu	0.06500	21111	1.00000	1	0.53740	20852	0.32690	21194
Chikkaballapura	Chikkaballapura	Angarekanahalli	Hiriyannahalli	0.05754	21813	0.97289	22344	0.62400	1412	0.32689	21195
Haveri	Haveri	Guttal	Shivanagar	0.05695	21874	1.00000	1	0.61337	4095	0.32688	21196
Bidar	Bidar	Aliamber	Vilaspur	0.06152	21433	1.00000	1	0.56768	14984	0.32687	21197
Tumakuru	Koratagere	Chinnahalli	Obanayakanapalya	0.06341	21265	1.00000	1	0.55069	18662	0.32686	21198
Kalaburagi	Jevargi	Wadgera	Hangerga (k)	0.06731	20916	1.00000	1	0.51865	23181	0.32683	21199
Koppal	Koppal	Hatti	Raghunathanhalli	0.05594	21971	1.00000	1	0.62399	1423	0.32681	21200
Hassan	Hassan	Seege	Gullenahalli	0.05779	21791	1.00000	1	0.60377	6027	0.32676	21201
Kolar	Bangarapet	Hulibebe	Kanivekallu	0.06046	21535	1.00000	1	0.57701	12724	0.32674	21202
Kolar	Kolar	Vokkaleri	Mylandahalli	0.05827	21741	1.00000	1	0.59865	7214	0.32674	21203
Ballari	Hadagalli	Dasanahalli	Dasanahalli	0.12283	14827	1.00000	1	0.28397	27026	0.32673	21204
Koppal	Kushtagi	Kabbargi	Mannerhal	0.06624	21009	0.97289	22344	0.54122	20270	0.32672	21205
Ramanagara	Ramanagara	Hunasanahalli	Achalu	0.06023	21557	1.00000	1	0.57907	12237	0.32672	21206
Tumakuru	Tumakuru	Beladhara	Ahobalagrahara	0.05685	21877	1.00000	1	0.61346	4075	0.32671	21207
Bengaluru Rural	Devanahalli	Nallur	Nallappanahalli	0.05575	21987	1.00000	1	0.62553	13	0.32671	21208
Raichur	Raichur	Lingankhan doddi	Julamgera	0.06989	20651	0.97289	22344	0.51276	23763	0.32669	21209
Gadag	Mundargi	Hallikeri	Venktapur	0.07170	20482	1.00000	1	0.48630	25471	0.32669	21210
Vijayapura	Muddebihal	Advi somnal	Advi somnal	0.06508	21100	0.97289	22344	0.55058	18679	0.32668	21211
Kolar	Bangarapet	Inorahosahalli	Goravanahalli	0.06274	21338	1.00000	1	0.55562	17703	0.32667	21212
Tumakuru	Pavagada	Nagalamadike	Thappaganadoddi	0.06331	21279	1.00000	1	0.55059	18677	0.32667	21213

Chamarajanagar	Kollegala	Minya	Minya	0.06260	21345	1.00000	1	0.55682	17452	0.32667	21214
Bengaluru Rural	Doddaballapur	Doddabelavangala	Mugenahalli	0.05661	21913	1.00000	1	0.61581	3633	0.32667	21215
Chikkamagalur	Kadur	Mathigatta	Lakkenahalli	0.06464	21145	1.00000	1	0.53919	20559	0.32665	21216
Raichur	Sindhur	Kalmangi	Hattigudda	0.07469	20198	1.00000	1	0.46663	26119	0.32665	21217
Belagavi	Gokak	UDAGATTI	UDAGATTI	0.07136	20518	0.94501	25272	0.51679	23365	0.32664	21218
Hassan	Hole Narsipur	Hangarahalli	Haralahalli	0.05608	21959	1.00000	1	0.62140	2354	0.32663	21219
Tumakuru	Sira	Tavarekere	Holakallu	0.07196	20456	1.00000	1	0.48410	25563	0.32660	21220
Kalaburagi	Jevargi	Itga	Bhosga (b)	0.06575	21047	1.00000	1	0.52981	21939	0.32659	21221
Hassan	Sakleshpur	Vanagoor	Arini	0.05621	21947	1.00000	1	0.61962	2814	0.32657	21222
Hassan	Channarayapatna	Noranakki	B.samudravalli	0.06857	20786	1.00000	1	0.50755	24198	0.32649	21223
Hassan	Channarayapatna	Kembali	Balehalli	0.06202	21388	1.00000	1	0.56114	16518	0.32649	21224
Belagavi	Savadathi	MUGALIHAL	DASANAL	0.07121	20537	1.00000	1	0.48872	25347	0.32649	21225
Vijayapura	Basavana Bagevadi	Ukkali	Basaveshwar nagar	0.06316	21291	0.88662	26621	0.62122	2403	0.32645	21226
Shivamogga	Shivamogga	Suguru	Kyathina koppa	0.06284	21333	1.00000	1	0.55345	18136	0.32642	21227
Bagalkot	Badami	Alur .s.k. (govinakoppa)	Beeranur	0.06462	21146	1.00000	1	0.53815	20737	0.32641	21228
Kolar	Kolar	Kyalanur	K.g.mylasandra	0.05984	21587	1.00000	1	0.58106	11684	0.32640	21229
Kolar	Bangarapet	Paranda halli	Mallampalli - ryagadahalli	0.06477	21133	1.00000	1	0.53685	20937	0.32640	21230
Hassan	Hassan	Salagame	Mugganahalli	0.05732	21834	1.00000	1	0.60656	5420	0.32638	21231
Kalaburagi	Sedam	Yadga	Mugnoor	0.06462	21148	1.00000	1	0.53807	20755	0.32638	21232
Vijayapura	Basavana Bagevadi	Sasanur	Sasanur	0.06552	21065	1.00000	1	0.53048	21855	0.32635	21233
Bagalkot	Hungund	Rakkasagi	Bevinamatti	0.05851	21726	1.00000	1	0.59402	8373	0.32634	21234
Ramanagara	Kanakapura	Mullahalli	Margadevanagundi	0.06472	21138	1.00000	1	0.53694	20926	0.32633	21235
Ramanagara	Kanakapura	Uyyamballi	Vadakekatte	0.06125	21455	1.00000	1	0.56716	15099	0.32629	21236
Haveri	Hirekerur	Hiremoraba	Ramatirta	0.05885	21688	1.00000	1	0.59006	9366	0.32625	21237
Dharwad	Hubli	Ingalhalli	Ingalhalli	0.05871	21709	1.00000	1	0.59105	9129	0.32618	21238
Raichur	Sindhur	Gonwar	Hulgunchi	0.07778	19932	1.00000	1	0.44603	26483	0.32614	21239
Bengaluru Rural	Doddaballapur	Sakkaregollahalli	Akkathammanahalli	0.06487	21123	1.00000	1	0.53472	21248	0.32613	21240
Bengaluru Rural	Devanahalli	Gangavara chowdappanahalli	Kondenahalli	0.05952	21610	1.00000	1	0.58275	11264	0.32613	21241
Mandya	Pandavapura	Balaghatta	Pagade kallahalli	0.06904	20739	1.00000	1	0.50237	24573	0.32613	21242
Dharwad	Kundgol	Kubihal	Hanchinal	0.06223	21371	1.00000	1	0.55720	17368	0.32609	21243
Raichur	Devadurga	Gandhal	Kamaldinni	0.07791	19919	1.00000	1	0.44492	26496	0.32605	21244
Bidar	Bhalki	Siddeshwar	Maroor	0.05604	21964	1.00000	1	0.61855	3065	0.32605	21245
Chikkamagalur	Chikkamagalur	K.r.pete	Kambihalli	0.05793	21770	0.97289	22344	0.61483	3806	0.32602	21246
Koppal	Kushtagi	Hiremannapur	Hanchinhal	0.07380	20279	0.97289	22344	0.48256	25617	0.32600	21247

Vijayapura	Indi	Dhulkhed	Maragur	0.07218	20429	0.94501	25272	0.50789	24170	0.32599	21248
Kalaburagi	Chitapur	Gotur	Malaghan	0.06518	21093	1.00000	1	0.53144	21705	0.32597	21249
Davanagere	Jagalur	Hiremallanahole	Huchavvanahalli	0.05632	21939	1.00000	1	0.61461	3853	0.32590	21250
Vijayapura	Sindgi	Jalwad	Jalwad	0.07106	20549	0.88662	26621	0.54937	18905	0.32589	21251
Chitradurga	Hosadurga	Kellodu	Kittadal	0.06347	21260	0.93281	26044	0.58460	10779	0.32589	21252
Ramanagara	Kanakapura	Bannimukkodlu	Mugguru	0.05532	22028	1.00000	1	0.62553	13	0.32586	21253
Hassan	Belur	Rajanasiriyur	Hakkihalli	0.05944	21616	1.00000	1	0.58199	11460	0.32583	21254
Mysuru	Piriyapatna	Channakalkaval	Channakalkaval	0.06161	21423	1.00000	21938	0.56124	16492	0.32579	21255
Bidar	Aurad	Ladha	Mustapur	0.06659	20977	0.94501	25272	0.54950	18874	0.32579	21256
Raichur	Raichur	Purtipali	Turkandona	0.07175	20476	1.00000	1	0.48187	25643	0.32577	21257
Raichur	Raichur	Jegarkal	Hanmapur	0.06505	21103	1.00000	1	0.53135	21724	0.32575	21258
Raichur	Manvi	Janekal	Amarawati	0.06657	20978	1.00000	1	0.51925	23134	0.32574	21259
Kolar	Bangarapet	Inorahosahalli	Kanimbele	0.06371	21234	1.00000	1	0.54244	20075	0.32572	21260
Bidar	Aurad	Bhandar kumta	Dangargaon	0.06685	20953	0.93281	26044	0.55410	18014	0.32571	21261
Chitradurga	Hiriyur	Aimangala	Bharamapura	0.07488	20181	0.91628	26216	0.50359	24477	0.32571	21262
Hassan	Alur	Ganjigere	Malenahalli	0.05520	22039	1.00000	1	0.62553	13	0.32564	21263
Kolar	Mulbagal	Alangur	Allalassandra	0.06960	20680	1.00000	1	0.49601	24967	0.32561	21264
Shivamogga	Hosanagara	Heddhariपुरa	Haramballi	0.05518	22043	1.00000	1	0.62553	13	0.32559	21265
Kalaburagi	Jevargi	Needalgi	Needalgi	0.06882	20766	1.00000	1	0.50147	24632	0.32558	21266
Gadag	Shirahatti	Konchigeri	Bijjur	0.06868	20774	1.00000	1	0.50248	24564	0.32557	21267
Kalaburagi	Jevargi	Andola	Andola	0.06966	20671	0.88151	26773	0.56191	16344	0.32556	21268
Raichur	Sindhur	Pagadadinni	Tippanhatti	0.07266	20384	1.00000	1	0.47483	25889	0.32555	21269
Bengaluru Rural	Doddaballapur	Kesthur	Kuntanahalli	0.05530	22031	1.00000	1	0.62386	1477	0.32555	21270
Vijayapura	Vijayapura	Shivanagi	Indiranagar	0.07939	19766	1.00000	1	0.43459	26613	0.32555	21271
Ballari	Hospet	Kallahalli	Rajapura	0.16178	10105	1.00000	1	0.21319	27050	0.32551	21272
Shivamogga	Sagar	Thyagarthi	Belandur	0.05695	21873	1.00000	1	0.60552	5647	0.32549	21273
Ramanagara	Channapatna	Nagavara	Chikkenahalli	0.06168	21420	1.00000	1	0.55906	16977	0.32549	21274
Bidar	Bhalki	Atterga	Gunjarga	0.05911	21661	1.00000	1	0.58326	11143	0.32546	21275
Vijayapura	Basavana Bagevadi	Benal r.c	Marimatti r.c	0.05519	22042	1.00000	1	0.62458	1187	0.32544	21276
Koppal	Kushtagi	Gumgeri	Gumgeri	0.07268	20381	0.88662	26621	0.53480	21234	0.32543	21277
Hassan	Hassan	Salagame	Yalagondanahalli	0.06094	21483	1.00000	1	0.56544	15518	0.32542	21278
Mandya	Shrirangapattana	Palahalli	Kempalingapura	0.06307	21299	1.00000	1	0.54629	19462	0.32540	21279
Haveri	Hangal	Yalavatti	Yalavatti	0.12310	14790	0.50134	27067	0.55829	17130	0.32540	21280
Kalaburagi	Aland	Hebli	Hebli	0.07057	20593	0.97289	22344	0.50169	24616	0.32537	21281
Kalaburagi	Afzalpur	Patharaga	Kolnur	0.07779	19930	1.00000	1	0.44271	26518	0.32535	21282
Ballari	Kudligi	Badaladuku	Badaladuku	0.06798	20841	0.93281	26044	0.54308	19983	0.32535	21283
Vijayapura	Sindgi	Bekinal	Bekinal	0.06260	21346	0.97289	22344	0.56534	15548	0.32532	21284
Tumakuru	Koratagere	Kolala	Byatarayanapalya	0.06249	21353	1.00000	1	0.55074	18651	0.32528	21285

Belagavi	Savadathi	SATTIGERI	ITNAL	0.06505	21105	1.00000	1	0.52903	22034	0.32526	21286
Yadgir	Yadgir	Arkerab	Wadenhalli	0.07885	19822	1.00000	1	0.43626	26595	0.32523	21287
Tumakuru	Turuvekere	Goni tumkur	Naduvanahalli	0.05594	21972	1.00000	1	0.61499	3779	0.32523	21288
Mysuru	Krishnarajanagara	Lalamdevanahalli	Lalamdevanahalli	0.06248	21356	1.00000	1	0.55043	18709	0.32519	21289
Chamarajanagar	Gundlupet	Kelasur	Kaggala	0.06779	20872	1.00000	1	0.50722	24216	0.32517	21290
Bagalkot	Jamkhandi	Surapalli	Shurpali	0.06226	21368	1.00000	1	0.55222	18355	0.32517	21291
Bidar	Bidar	Malegaon	Kaplapur (j)	0.05816	21754	1.00000	1	0.59112	9102	0.32516	21292
Kalaburagi	Chincholi	Chandankera	Ranapur	0.06559	21059	1.00000	1	0.52413	22621	0.32515	21293
Belagavi	Bilahongal	HIRENANDIHALLI	HIRENANDIHALLI	0.13719	13059	1.00000	1	0.25052	27040	0.32513	21294
Koppal	Yelburga	Bannikoppa	Male koppa	0.06833	20814	0.85593	26812	0.58756	10037	0.32511	21295
Hassan	Alur	Ganjigere	Ajjagodanahalli	0.06473	21136	1.00000	1	0.53077	21803	0.32509	21296
Koppal	Yelburga	Gaddigeri	Madlur	0.06354	21252	1.00000	1	0.54054	20363	0.32505	21297
Gadag	Ron	Rajur	Bhairapur	0.08064	19650	1.00000	1	0.42586	26704	0.32505	21298
Haveri	Hirekerur	Bhogavi	Shiramanakoppa	0.05661	21911	0.97289	22344	0.62308	1770	0.32496	21299
Yadgir	Shahpur	Beernur	Katamanahalli	0.06850	20797	0.97289	22344	0.51481	23591	0.32494	21300
Shivamogga	Sorab	Agasanahalli	Muguru	0.05507	22060	1.00000	1	0.62297	1823	0.32493	21301
Haveri	Haveri	Halagi	Halagi	0.05922	21648	0.97289	22344	0.59499	8134	0.32484	21302
Haveri	Haveri	Kulnur	Najikalakamapur	0.06358	21248	0.97289	22344	0.55414	18002	0.32483	21303
Chikkaballapura	Chintamani	Kotagal	Adepalli	0.05488	22083	1.00000	1	0.62452	1211	0.32483	21304
Chikkamagalur	Kadur	Kadurhalli	Dombarahalli	0.05786	21778	1.00000	1	0.59229	8830	0.32481	21305
Ramanagara	Kanakapura	Hunasanahalli	Ganganahalli	0.06293	21320	1.00000	1	0.54452	19749	0.32481	21306
Kalaburagi	Chitapur	Mogla	Itga	0.06120	21460	1.00000	1	0.55990	16773	0.32481	21307
Vijayapura	Sindgi	Kokatnur	Bommanjogi	0.07782	19926	0.88151	26773	0.49950	24757	0.32480	21308
Kolar	Bangarapet	Chikka ankandahalli	Karabele	0.05657	21919	1.00000	1	0.60566	5606	0.32479	21309
Vijayapura	Sindgi	Korahalli	Huvinahalli	0.06090	21488	1.00000	1	0.56260	16208	0.32479	21310
Belagavi	Ramdurg	Nandihahal	CHENNAPUR	0.07040	20608	0.91628	26216	0.53106	21770	0.32478	21311
Hassan	Belur	Hulugundi	Hiruguppe	0.07051	20597	1.00000	1	0.48583	25497	0.32477	21312
Chikkaballapura	Gauribidanur	Chikkakurugodu	Chikkakurugodu	0.05476	22097	1.00000	1	0.62553	13	0.32476	21313
Raichur	Devadurga	Arkerab	Hal-jadaldinni	0.08362	19372	0.94501	25272	0.43331	26631	0.32473	21314
Tumakuru	Sira	Kotta	Kotta	0.06412	21194	1.00000	1	0.53406	21343	0.32473	21315
Raichur	Devadurga	Jerbandi	Sugarhal	0.08351	19384	1.00000	1	0.40999	26804	0.32471	21316
Raichur	Devadurga	Shavantgera	Hireraikumpi	0.06268	21343	1.00000	1	0.54612	19497	0.32469	21317
Raichur	Manvi	Watgal	Eklasapur	0.08294	19438	0.93281	26044	0.44237	26521	0.32467	21318
Hassan	Channarayapatna	Didaga	K.kamana ghatta	0.05471	22100	1.00000	1	0.62553	13	0.32466	21319
Ballari	Siruguppa	Ravihal	Agasanur	0.14254	12386	0.97289	22344	0.24663	27041	0.32460	21320

Belagavi	Savadathi	AKKISAGAR	GOVANAKOPP A K.S.	0.05542	22017	1.00000	1	0.61700	3387	0.32457	21321
Bagalkot	Badami	Alur .s.k. (govinakoppa)	Alur .s.k.	0.05884	21692	1.00000	1	0.58102	11693	0.32455	21322
Chamarajanagar	Gundlupet	Horeyala	Hosapura	0.06790	20857	0.97289	22344	0.51741	23308	0.32453	21323
Hassan	Arkalgud	Doddabemmathi	Heelagere	0.06722	20927	1.00000	1	0.50824	24143	0.32448	21324
Tumakuru	Tumakuru	Bugudanahalli	Haronahalli	0.06247	21357	1.00000	1	0.54690	19355	0.32448	21325
Vijayapura	Muddebihal	Bijjur	Sultanpur	0.05823	21744	0.97289	22344	0.60296	6217	0.32446	21326
Bagalkot	Hungund	Hire-oatgeri	Gonal (s.t.)	0.05742	21826	0.97289	22344	0.61138	4493	0.32445	21327
Raichur	Lingsugur	Neeralkera	Adavibhavi	0.07153	20503	0.97289	22344	0.49078	25262	0.32445	21328
Chitradurga	Challakere	Thimmannanayakana kote	Thimmannanaya kanakote	0.10270	17274	0.93281	26044	0.35649	26974	0.32444	21329
Bengaluru Rural	Doddaballapur	Hulikunte	Muttugadahalli	0.05990	21582	1.00000	1	0.56994	14466	0.32441	21330
Kalaburagi	Chincholi	Chimmanchod	Nagarhal	0.05482	22087	1.00000	1	0.62280	1884	0.32441	21331
Chitradurga	Molakalmuru	Hirekerahalli	Talavarahalli	0.07146	20511	1.00000	1	0.47775	25794	0.32440	21332
Mandya	Krishnarajpet	Beeravalli	Manchibeedu	0.05552	22009	1.00000	1	0.61488	3800	0.32439	21333
Gadag	Nargund	Kankikoppa	Gurlakatti	0.06810	20833	1.00000	1	0.50116	24652	0.32436	21334
Koppal	Kushtagi	Sirguppa	Sirguppa	0.06130	21451	0.91628	26216	0.60740	5294	0.32434	21335
Raichur	Lingsugur	Kannal	Jakker-madu	0.06177	21409	1.00000	1	0.55228	18342	0.32433	21336
Hassan	Hassan	Yalagunda	Ramadevarapura	0.05543	22015	1.00000	1	0.61544	3694	0.32433	21337
Bidar	Basavakalyan	Nirgudi	Rolla	0.06553	21064	1.00000	1	0.52052	22990	0.32431	21338
Hassan	Arkalgud	Koratikere	Koratikere	0.05862	21718	1.00000	1	0.58182	11505	0.32429	21339
Bengaluru Rural	Hosakote	Khajihosahalli	Bommanabande	0.05629	21942	0.97289	22344	0.62275	1900	0.32429	21340
Ramanagara	Channapatna	Thagachakere	Thimmasandra	0.05785	21781	1.00000	1	0.58919	9602	0.32422	21341
Koppal	Kushtagi	Tumrikoppa	Gorbihal	0.06260	21348	0.97289	22344	0.55961	16845	0.32421	21342
Chikkaballapura	Gauribidanur	Nagaragere	Kantharlahalli	0.05498	22075	1.00000	1	0.61971	2791	0.32418	21343
Gadag	Shirahatti	Hebbal	Kaliganur	0.08364	19368	0.94501	25272	0.43096	26654	0.32417	21344
Koppal	Gangawati	Chikka jantkal	Achalapur	0.06288	21326	1.00000	1	0.54171	20168	0.32416	21345
Raichur	Raichur	Athkur	Athkur	0.07151	20505	1.00000	1	0.47634	25837	0.32416	21346
Chamarajanagara	Chamarajanagara	Doddamole	Doddamole	0.07063	20589	1.00000	1	0.48219	25635	0.32415	21347
Chitradurga	Chitradurga	Gonur	Kallenahalli	0.05469	22101	1.00000	1	0.62267	1926	0.32414	21348
Chitradurga	Holalkere	Chikkayemmiganur	Hosahalli	0.05642	21931	1.00000	1	0.60357	6078	0.32412	21349
Kalaburagi	Sedam	Chandapur	Pakhal	0.07917	19796	0.97289	22344	0.44205	26531	0.32412	21350
Uttara Kannada	Kumta	Soppinahosalli	Basolli	0.06247	21358	0.94501	25272	0.57670	12799	0.32410	21351
Bidar	Aurad	Santhpur	Maskal	0.06249	21354	1.00000	1	0.54476	19721	0.32410	21352
Bengaluru Rural	Doddaballapur	Channadevi agrahara	Mallohalli	0.05931	21640	1.00000	1	0.57387	13530	0.32408	21353
Belagavi	Belagavi	AGASAGE	MAHALENAH ATTI	0.05847	21730	1.00000	1	0.58211	11430	0.32408	21354
Kalaburagi	Aland	Jidga	Jidga	0.06610	21021	0.94501	25272	0.54484	19706	0.32407	21355

Kolar	Malur	Tekal	Dasarahalli	0.05494	22078	1.00000	1	0.61939	2876	0.32405	21356
Davanagere	Channagiri	Guddada kumarana halli	N.ganadakatte	0.05484	22084	1.00000	1	0.62045	2618	0.32405	21357
Bengaluru Rural	Devanahalli	Venkatagirikote	Mudugurki	0.05887	21685	1.00000	1	0.57799	12499	0.32404	21358
Kalaburagi	Afzalpur	Madra (b)	Karbhosga	0.06250	21352	0.94501	25272	0.57594	13013	0.32402	21359
Chitradurga	Hiriyur	Khandenahalli	Hosakere	0.06580	21040	0.97289	22344	0.53139	21718	0.32401	21360
Bidar	Bhalki	Beeri(b)	Kalasdhal	0.05738	21828	1.00000	1	0.59272	8702	0.32400	21361
Kalaburagi	Aland	Bhodhan	Bilgunda	0.06465	21143	0.94501	25272	0.55665	17484	0.32398	21362
Raichur	Raichur	Yegera	Upral	0.07626	20063	1.00000	1	0.44584	26486	0.32397	21363
Bengaluru Rural	Nelamangala	Arebommanahalli	Pallarahalli	0.06126	21453	1.00000	1	0.55482	17883	0.32393	21364
Kolar	Mulbagal	Pichaguntalahalli	Chapurahalli	0.06106	21469	1.00000	1	0.55656	17501	0.32390	21365
Raichur	Sindhur	Hosshalli (ej)	Amarapur	0.06505	21102	0.97289	22344	0.53690	20934	0.32390	21366
Ballari	Siruguppa	Uppara hosahalli	Poppanahal	0.08715	19023	1.00000	1	0.38986	26881	0.32388	21367
Yadgir	Yadgir	Workanahalli	Workanahalli	0.06412	21193	1.00000	1	0.52986	21930	0.32388	21368
Shivamogga	Hosanagara	Jeni	Kalikapura	0.05429	22142	1.00000	1	0.62553	13	0.32383	21369
Gadag	Nargund	Bhairanahatti	Bairanahatti	0.07604	20080	0.90752	26526	0.49211	25183	0.32383	21370
Mandya	Nagamangala	Arni	Srirangapura	0.06043	21538	1.00000	1	0.56187	16355	0.32382	21371
Shivamogga	Shivamogga	Sirigere	Ittige halli	0.05989	21584	1.00000	1	0.56696	15138	0.32382	21372
Ramanagara	Magadi	Shankighatta	Narayanapura	0.05458	22113	1.00000	1	0.62195	2173	0.32380	21373
Yadgir	Shahpur	Gundgurthi	Tokapur	0.07153	20501	1.00000	1	0.47452	25894	0.32378	21374
Kalaburagi	Chincholi	Hasargundgi	Yetabarpur	0.07089	20568	1.00000	1	0.47883	25757	0.32378	21375
Kolar	Kolar	Thotli	Haleri	0.05889	21681	1.00000	1	0.57632	12919	0.32377	21376
Kalaburagi	Kalaburagi	Dongeragaon	Kalmandergi	0.06725	20922	1.00000	1	0.50458	24415	0.32375	21377
Kolar	Malur	Hulimangala hosakote (hhosakote)	Lakkurhosahalli	0.05713	21856	1.00000	1	0.59342	8528	0.32366	21378
Kolar	Srinivaspur	Ronur	Kaniganapalli	0.06059	21518	1.00000	1	0.55948	16866	0.32363	21379
Uttara Kannada	Haliyal	Yedoga	Satmani	0.05906	21666	1.00000	1	0.57390	13522	0.32363	21380
Kolar	Kolar	Holur	Marenahalli	0.05770	21802	1.00000	1	0.58726	10115	0.32360	21381
Mysuru	Heggadadevankote	Chakkodanahalli	Siddapura	0.05429	22143	1.00000	21938	0.62399	1420	0.32356	21382
Bagalkot	Badami	Neerbhudihal	Krishnapur	0.06120	21458	1.00000	1	0.55341	18148	0.32355	21383
Raichur	Lingsugur	Baiyapur	Bandisunkapur	0.07453	20212	0.97289	22344	0.46696	26108	0.32351	21384
Tumakuru	Koratagere	Voddagere	Kalkere	0.06505	21104	1.00000	1	0.52051	22992	0.32351	21385
Belagavi	Bilahongal	VANNUR	SUNAKUMPI	0.05933	21634	1.00000	1	0.57062	14295	0.32350	21386
Chitradurga	Hiriyur	Byadrahalli	Upparahalli	0.06002	21575	0.90752	26526	0.62156	2293	0.32350	21387
Koppal	Kushtagi	Yerigeri	Mavinitagi	0.06954	20688	1.00000	1	0.48680	25443	0.32348	21388
Chikkamagalur	Chikkamagalur	Inam dattathreya peeta	Inam dattathreya peeta	0.05417	22156	1.00000	1	0.62473	1123	0.32347	21389
Raichur	Raichur	Sagamkunta	Sagamkunta	0.07316	20333	0.97289	22344	0.47549	25872	0.32347	21390
Belagavi	Ramdurg	Mudhakavi	M.TIMMAPUR	0.05711	21860	1.00000	1	0.59255	8756	0.32346	21391

Shivamogga	Shikaripur	Thalagunda	Malagondanakop pa	0.05438	22128	1.00000	1	0.62229	2058	0.32345	21392
Tumakuru	Madhugiri	Bedattur	Kyathagondanah alli	0.05901	21670	1.00000	1	0.57342	13623	0.32345	21393
Yadgir	Shorapur	Baichbal	Kanhalli	0.07135	20521	0.88662	26621	0.53467	21262	0.32339	21394
Bagalkot	Mudhol	Uttur	Jaliber	0.06330	21280	1.00000	1	0.53427	21313	0.32338	21395
Chitradurga	Hosadurga	Neralakere	Settyhalli	0.05504	22065	1.00000	1	0.61425	3926	0.32335	21396
Raichur	Raichur	Chandrabanda	Ganmur	0.07837	19874	1.00000	1	0.43135	26649	0.32335	21397
Bidar	Basavakalyan	Yerbagh	Sadlapur	0.06050	21528	1.00000	1	0.55863	17052	0.32332	21398
Raichur	Sindhur	Hedginhal	Ayyanur	0.07980	19737	1.00000	1	0.42349	26719	0.32331	21399
Ramanagara	Ramanagara	Bannikuppe	Avaragere	0.06058	21520	1.00000	1	0.55768	17261	0.32327	21400
Yadgir	Yadgir	Kalebelgunda	Neelhalli	0.06355	21250	1.00000	1	0.53147	21701	0.32325	21401
Bidar	Aurad	Dhupatmagaon	Dhupatmahagao n	0.06316	21292	1.00000	1	0.53464	21267	0.32322	21402
Koppal	Yelburga	Balgera	Budgumpi	0.05881	21697	0.94501	25272	0.60749	5284	0.32320	21403
Yadgir	Yadgir	Kadechur	Duppalli	0.08471	19259	0.97289	22344	0.40961	26808	0.32318	21404
Kalaburagi	Chitapur	Arankal	Arankal	0.05768	21804	1.00000	1	0.58514	10624	0.32317	21405
Raichur	Manvi	Bagalwad	Hire-badardinni	0.06936	20703	1.00000	1	0.48642	25463	0.32312	21406
Chitradurga	Hiriyur	Yaraballi	Salabommanahal li	0.05531	22029	1.00000	1	0.60993	4795	0.32312	21407
Bagalkot	Hungund	Hiremalagavi	Chickmagi	0.06547	21068	1.00000	1	0.51528	23543	0.32312	21408
Koppal	Yelburga	Gandhal	Gandhal	0.07158	20494	0.91628	26216	0.51432	23623	0.32311	21409
Tumakuru	Koratagere	Nilagondanahalli	Sankenahalli	0.06022	21558	1.00000	1	0.56014	16724	0.32310	21410
Davanagere	Jagalur	Diddige	Ujjappavaderaha lli	0.05410	22166	1.00000	1	0.62305	1787	0.32302	21411
Shivamogga	Hosanagara	Kodur	Shakavalli	0.05387	22187	1.00000	1	0.62553	13	0.32300	21412
Kodagu	Somvarpet	Santhalli	Haraga	0.05455	22117	1.00000	1	0.61761	3265	0.32297	21413
Kalaburagi	Aland	Keriyambalga	Rikkenalur	0.06272	21341	1.00000	1	0.53697	20925	0.32294	21414
Bengaluru Rural	Doddaballapur	Konaghatta	Sonnappanahalli	0.05405	22170	1.00000	1	0.62299	1818	0.32293	21415
Koppal	Kushtagi	Jumlapur	Idlapur	0.06689	20952	1.00000	1	0.50333	24494	0.32290	21416
Hassan	Channarayapatna	Anekere	Somanathanahall i	0.06371	21232	1.00000	1	0.52826	22142	0.32287	21417
Mysuru	Tirumakudal-Narsipu	Maliyuru	Maliyuru	0.06908	20732	1.00000	1	0.48719	25423	0.32286	21418
Yadgir	Yadgir	Badiyal	Gudur	0.05555	22005	1.00000	1	0.60584	5571	0.32285	21419
Bengaluru Urban	Bengaluru East	Halanayakanahalli	Chikkanayakanaha halli	0.06859	20784	1.00000	1	0.49056	25271	0.32284	21420
Hassan	Alur	Kadalu	Pattana	0.05379	22194	1.00000	1	0.62553	13	0.32283	21421
Chitradurga	Challakere	Meerasabihalli	Vidupanakunte	0.19760	6580	1.00000	1	0.17024	27062	0.32281	21422
Ramanagara	Ramanagara	Akkur	Kutharabavi	0.05491	22079	1.00000	1	0.61251	4275	0.32280	21423
Tumakuru	Chiknayakanhalli	Thimmalapura	Nandihalli	0.05415	22163	1.00000	1	0.62114	2425	0.32279	21424
Chikkaballapura	Gauribidanur	Pura	Dwaraganahalli	0.05415	22160	1.00000	1	0.62080	2516	0.32275	21425

Ballari	Siruguppa	Beerahalli	Kottalachinta	0.06520	21091	1.00000	1	0.51562	23514	0.32274	21426
Kolar	Malur	Nutuve	Thoralakki	0.05745	21824	0.94501	25272	0.61909	2945	0.32273	21427
Bagalkot	Badami	Hoolageri	Agasarakoppa	0.05912	21658	1.00000	1	0.56853	14767	0.32272	21428
Belagavi	Savadathi	MADLUR	MADLUR	0.06250	21351	0.88151	26773	0.60998	4783	0.32271	21429
Hassan	Alur	Kadalu	Kabbinahalli	0.05537	22022	1.00000	1	0.60701	5352	0.32271	21430
Kalaburagi	Aland	Nimbal	Nimbal	0.06523	21087	1.00000	1	0.51510	23566	0.32268	21431
Chikkamagalur	Mudigere	Hanthuru	Kanachuru estate	0.05530	22033	1.00000	1	0.60739	5295	0.32265	21432
Chamarajanagara	Chamarajanagara	Sagade	Sagade	0.07058	20592	1.00000	1	0.47588	25860	0.32264	21433
Chikkaballapura	Gauribidanur	Gangasandra	Puttapurhalli	0.06575	21046	1.00000	1	0.51073	23934	0.32262	21434
Hassan	Channarayapatna	Navile	Chowvenahalli	0.05498	22073	1.00000	1	0.61071	4620	0.32262	21435
Tumakuru	Turuvekere	Thandaga	Huniseamadahalli	0.06086	21495	1.00000	1	0.55166	18454	0.32261	21436
Chitradurga	Molakalmuru	Jahagirbuddenahalli	Nallareddikondapura	0.05846	21731	1.00000	1	0.57419	13457	0.32258	21437
Hassan	Arsikere	Kachighatta	Doddenahalli	0.05450	22119	1.00000	1	0.61578	3640	0.32256	21438
Raichur	Lingsugur	Kachapur	Advibhavi (mudgal)	0.07525	20149	1.00000	1	0.44593	26485	0.32254	21439
Gadag	Nargund	Banahatti	Kurlageri	0.06845	20804	1.00000	1	0.49005	25290	0.32250	21440
Chikkaballapura	Chintamani	Mittahalli	Kommepalli	0.05433	22134	1.00000	1	0.61741	3307	0.32250	21441
Tumakuru	Tiptur	Bajaguru	Bajaguru	0.06044	21537	1.00000	1	0.55482	17881	0.32248	21442
Hassan	Alur	Madabalu	Thimmanahalli	0.05851	21727	1.00000	1	0.57297	13730	0.32244	21443
Bagalkot	Badami	Anawal	Hanamanerininam	0.05382	22192	1.00000	1	0.62265	1935	0.32240	21444
Shivamogga	Shivamogga	Kommanalu	Bikkona halli	0.05387	22186	1.00000	1	0.62198	2160	0.32239	21445
Bagalkot	Badami	Neeralkeri	Neeralakeri	0.06079	21503	1.00000	1	0.55103	18595	0.32236	21446
Kalaburagi	Chitapur	Korawar	Kalpurthi	0.06634	20998	0.97289	22344	0.51904	23156	0.32236	21447
Uttara Kannada	Bhatkal	Yelavadikavoor	Bastigalamigte (hadin)	0.05820	21749	1.00000	1	0.57540	13137	0.32232	21448
Bidar	Bhalki	Balur	Chandapur	0.05775	21796	1.00000	1	0.57969	12042	0.32230	21449
Kalaburagi	Kalaburagi	Melkunda b	Machnal	0.06486	21126	1.00000	1	0.51618	23441	0.32229	21450
Davanagere	Jagalur	Kyasenahalli	Gowdagondanahalli	0.05871	21708	1.00000	1	0.56980	14492	0.32222	21451
Kolar	Bangarapet	Hulkuru	Hangala	0.05684	21879	0.97289	22344	0.60495	5785	0.32221	21452
Hassan	Hassan	Channangihalli	Kabbathi	0.05352	22220	1.00000	1	0.62498	1031	0.32220	21453
Shivamogga	Bhadravati	Arakere	Danavadi	0.06156	21431	1.00000	1	0.54327	19951	0.32218	21454
Ballari	Siruguppa	Ravihal	Mitte sugur	0.07168	20485	1.00000	1	0.46651	26124	0.32218	21455
Kolar	Malur	Chickakuntur	Byatarayanahalli	0.06026	21552	0.97289	22344	0.57021	14401	0.32214	21456
Koppal	Kushtagi	Kyadiguppa	Mensageri	0.05921	21649	1.00000	1	0.56432	15790	0.32209	21457
Raichur	Manvi	Sunkeshwar	Arnalli	0.07015	20635	1.00000	1	0.47626	25839	0.32207	21458
Vijayapura	Sindgi	Hikkangutti	Hikkangutti	0.06180	21407	1.00000	1	0.54059	20356	0.32207	21459

Kolar	Mulbagal	Tayalur	Agara	0.06078	21504	1.00000	1	0.54959	18856	0.32206	21460
Kolar	Srinivaspur	Ronur	Locheruvapalli	0.05678	21888	1.00000	1	0.58823	9843	0.32205	21461
Raichur	Manvi	Hire hanagi	U. Gud-dinni	0.06907	20734	0.97289	22344	0.49705	24911	0.32204	21462
Kolar	Bangarapet	Budikote	Bommaganahalli	0.06333	21276	1.00000	1	0.52726	22271	0.32202	21463
Kolar	Srinivaspur	Muthakapalli	Bommanur	0.06333	21276	1.00000	1	0.52726	22271	0.32202	21463
Bengaluru Rural	Doddaballapur	Hosahalli	Sonnenahalli	0.05428	22144	1.00000	1	0.61515	3756	0.32202	21465
Hassan	Arsikere	Rangapura	Appenahalli	0.05788	21775	1.00000	1	0.57696	12737	0.32202	21466
Raichur	Lingsugur	Anwari	Hire nagnur	0.06337	21274	1.00000	1	0.52662	22334	0.32195	21467
Hassan	Arkalgud	Ramanathapura	Uttaranalakolava i hantha	0.05725	21837	1.00000	1	0.58291	11223	0.32195	21468
Bidar	Aurad	Shambelli	Chatnal	0.05704	21866	0.97289	22344	0.60130	6619	0.32195	21469
Koppal	Kushtagi	Bijakal	Gonhal(k)	0.06429	21175	1.00000	1	0.51906	23153	0.32195	21470
Kalaburagi	Sedam	Handerki	Handerki	0.06369	21236	0.97289	22344	0.53839	20700	0.32192	21471
Bidar	Bhalki	Inchur	Wagalgaon	0.05500	22071	1.00000	1	0.60653	5431	0.32192	21472
Vijayapura	Sindgi	Kakkalamele	Kakkalamele	0.06647	20986	0.91628	26216	0.54770	19212	0.32191	21473
Chamarajanagara	Chamarajanagara	Bogapura	Hanahalli	0.05390	22184	1.00000	1	0.61884	3005	0.32191	21474
Kolar	Mulbagal	Gudipalli	Kaggalanatha	0.06341	21267	1.00000	1	0.52603	22407	0.32190	21475
Ballari	Hospet	Hampi	Narasapura	0.07179	20470	1.00000	1	0.46453	26170	0.32188	21476
Bidar	Aurad	Chimegaon	Chimegaon	0.06131	21448	1.00000	1	0.54375	19887	0.32185	21477
Raichur	Lingsugur	Amadihal	Kansavi	0.05748	21821	1.00000	1	0.58004	11950	0.32185	21478
Vijayapura	Sindgi	Golgeri	Dhavalur	0.05772	21801	0.97289	22344	0.59355	8503	0.32181	21479
Vijayapura	Sindgi	Gubbewad	Borgi	0.06125	21456	1.00000	1	0.54409	19835	0.32180	21480
Kalaburagi	Afzalpur	Kognur	Ankalga	0.06363	21242	0.97289	22344	0.53831	20715	0.32180	21481
Tumakuru	Tiptur	Gungaramale	Gungaramale	0.06157	21427	1.00000	1	0.54121	20271	0.32180	21482
Vijayapura	Indi	Khedgi	Bhuyar	0.06224	21369	0.94501	25272	0.56633	15287	0.32176	21483
Raichur	Lingsugur	Roudala banda	Yalaghatta	0.06963	20675	1.00000	1	0.47834	25773	0.32174	21484
Belagavi	Ramdurg	Haletorgal	BOCHABAL	0.05684	21878	1.00000	1	0.58585	10460	0.32172	21485
Kolar	Malur	Hasandahalli	Mulakamanadod di	0.05717	21848	1.00000	1	0.58241	11342	0.32171	21486
Chikkaballapura	Gudibanda	Varlakonda	Giddappanahalli	0.05917	21650	1.00000	1	0.56259	16212	0.32169	21487
Hassan	Hassan	Kowsika	Sathenahalli	0.05772	21800	1.00000	1	0.57648	12874	0.32165	21488
Chikkamagalur	Koppa	Thuluvinakoppa	Herambapura	0.05737	21829	1.00000	1	0.57987	11992	0.32163	21489
Ramanagara	Magadi	Motagondanahalli	Kodihalli	0.05335	22232	1.00000	1	0.62350	1615	0.32162	21490
Vijayapura	Basavana Bagevadi	Siddanath r.c	Halerolli.r.c.	0.06094	21484	0.97289	22344	0.56085	16588	0.32156	21491
Vijayapura	Basavana Bagevadi	Hanamapur	Hanamapur	0.05857	21723	1.00000	1	0.56756	15016	0.32154	21492
Belagavi	Ramdurg	K Chandargi	GUDAGOPPA	0.05946	21614	1.00000	1	0.55911	16967	0.32154	21493
Chikkamagalur	Tarikere	Cheeranahalli	Karehalli	0.06871	20773	1.00000	1	0.48380	25570	0.32153	21494
Chikkaballapura	Chikkaballapura	Kondenahalli	Thimmanahalli	0.05758	21808	1.00000	1	0.57720	12679	0.32152	21495
Raichur	Sindhur	Ragalparvi	Yapalparvi	0.06737	20910	1.00000	1	0.49333	25119	0.32151	21496
Ballari	Hadagalli	Dasanahalli	Veerapura	0.05623	21945	1.00000	1	0.59099	9149	0.32150	21497

Bidar	Bhalki	Mehkar	Nardasangam	0.05617	21951	1.00000	1	0.59159	8991	0.32150	21498
Vijayapura	Sindgi	Sungathan	Muradi	0.06192	21402	0.97289	22344	0.55134	18526	0.32144	21499
Vijayapura	Indi	Umrani	Umrani (old)	0.05972	21594	0.94501	25272	0.58846	9790	0.32144	21500
Bagalkot	Bagalkot	Murnal	Bannidinni	0.05696	21872	1.00000	1	0.58302	11194	0.32143	21501
Hassan	Arsikere	Puralehalli	Maya nagar	0.05308	22257	1.00000	1	0.62553	13	0.32142	21502
Bengaluru Urban	Anekal	Hennagara	Yarandahalli	0.05340	22229	1.00000	1	0.62162	2274	0.32137	21503
Mysuru	Heggadadevankote	Hebbalaguppe	Heggadahalli	0.06145	21436	0.97289	22344	0.55511	17825	0.32136	21504
Kolar	Malur	Thrunasi	Malkannahalli	0.07134	20522	1.00000	1	0.46510	26155	0.32134	21505
Kolar	Srinivaspur	Nanbihalli	Agrahara	0.06068	21512	1.00000	1	0.54685	19363	0.32134	21506
Hassan	Alur	Magge	Harohalli	0.05304	22261	1.00000	1	0.62553	13	0.32133	21507
Vijayapura	Muddebihal	Bavoor	Bavoor	0.05672	21894	1.00000	1	0.58495	10686	0.32133	21508
Belagavi	Ramdurg	MULLUR	KALLUR	0.09282	18391	1.00000	1	0.35745	26971	0.32133	21509
Chitradurga	Molakalmuru	Jahagirbuddenahalli	Pokkurthi	0.05658	21916	0.97289	22344	0.60278	6259	0.32133	21510
Kalaburagi	Aland	Darga sirur	Ningdhalli	0.06287	21327	0.94501	25272	0.55840	17104	0.32133	21511
Kolar	Srinivaspur	Nanbihalli	Aramakalahalli	0.05930	21641	1.00000	1	0.55948	16866	0.32132	21512
Belagavi	Athni	Maheshwadi	JANAWAD	0.06090	21487	1.00000	1	0.54464	19738	0.32130	21513
Belagavi	Hukeri	ISLAMPUR	ISLAMPUR	0.06979	20658	0.97289	22344	0.48847	25354	0.32129	21514
Haveri	Haveri	Meundi	Meundi	0.06475	21134	0.97289	22344	0.52639	22364	0.32127	21515
Vijayapura	Indi	Chavadihal	Chavadihal	0.06579	21041	0.97289	22344	0.51811	23235	0.32127	21516
Yadgir	Yadgir	Alipur	Venkateshwarnagar	0.07745	19957	0.97289	22344	0.43996	26554	0.32124	21517
Kolar	Malur	Lakkur	Choodagondahalli	0.05893	21677	1.00000	1	0.56237	16252	0.32121	21518
Davanagere	Davanagere	Nallihankalu	Kalkere	0.05412	22164	1.00000	1	0.61218	4337	0.32118	21519
Tumakuru	Madhugiri	Doddaveeragondanahalli	Achenahalli	0.05943	21618	1.00000	1	0.55745	17317	0.32117	21520
Davanagere	Honnali	Siddanamatha	Siddapura	0.05367	22205	1.00000	1	0.61719	3349	0.32117	21521
Raichur	Devadurga	Mundaragi	Ganajali	0.06706	20939	1.00000	1	0.49377	25105	0.32112	21522
Chamarajanagara	Chamarajanagara	Sagade	Kengaki	0.06369	21237	1.00000	1	0.51993	23061	0.32112	21523
Tumakuru	Tumakuru	Chikkathotlakere	Thirumalapalya	0.05664	21903	1.00000	1	0.58456	10793	0.32112	21524
Yadgir	Shorapur	Bardevanhal	Bapparga	0.06611	21020	1.00000	1	0.50077	24675	0.32110	21525
Tumakuru	Tumakuru	Aregujjanahalli	Devarayanadurga	0.06110	21466	1.00000	1	0.54171	20168	0.32107	21526
Koppal	Yelburga	Vajra bandi	G.jarkunti	0.05669	21896	1.00000	1	0.58376	11014	0.32106	21527
Tumakuru	Tumakuru	Gulur	Gulur amanikere	0.05482	22086	1.00000	1	0.60369	6055	0.32106	21528
Bengaluru Rural	Nelamangala	Hasurahalli	Varadanaikanahalli	0.05942	21621	1.00000	1	0.55684	17448	0.32104	21529
Belagavi	Ramdurg	BATAKURKI	NAGANUR	0.05856	21724	1.00000	1	0.56503	15625	0.32104	21530
Yadgir	Shorapur	Sugur	Sugur	0.07347	20307	0.91628	26216	0.49114	25248	0.32096	21531
Bidar	Basavakalyan	Kohinoor	Sarjawalga	0.05323	22241	1.00000	1	0.62115	2421	0.32096	21532

Mandya	Pandavapura	Narayanapura	Huligere	0.05827	21740	1.00000	1	0.56732	15059	0.32094	21533
Chikkamagalur	Kadur	Hirenalluru	M.chomanahalli	0.05312	22252	1.00000	1	0.62226	2076	0.32093	21534
Chikkaballapura	Gudibanda	Ullodu	Brahmanarahalli	0.06299	21314	1.00000	1	0.52476	22560	0.32092	21535
Bagalkot	Jamkhandi	Surapalli	Jambagi.(k.d.)	0.06199	21392	1.00000	1	0.53306	21501	0.32090	21536
Raichur	Lingsugur	Anwari	Anwari	0.06611	21019	0.97289	22344	0.51375	23665	0.32090	21537
Belagavi	Chikkodi	Yarnal	TAVADI	0.05421	22152	1.00000	1	0.60950	4894	0.32089	21538
Ramanagara	Ramanagara	Kenchanakuppe	Muddapura karenahalli	0.05914	21652	1.00000	1	0.55866	17047	0.32089	21539
Raichur	Raichur	Jambaladinni	Mallapur	0.06669	20967	1.00000	1	0.49526	25027	0.32085	21540
Chikkamagalur	Chikkamagalur	Kuduvalli	Thoranamavu	0.05456	22116	1.00000	1	0.60538	5684	0.32084	21541
Chitradurga	Hiriyur	Abbinahole	Hosahalli	0.06082	21500	1.00000	1	0.54297	19995	0.32083	21542
Chikkaballapura	Gudibanda	Somenahalli	Chikkanancherlu	0.05709	21862	1.00000	1	0.57831	12411	0.32081	21543
Raichur	Manvi	Ganadinni	Machnur	0.06793	20848	1.00000	1	0.48603	25485	0.32081	21544
Koppal	Kushtagi	Yerigeri	Chandragiri	0.06297	21315	0.94501	25272	0.55476	17894	0.32080	21545
Dharwad	Navalgund	Ibrahimpur	Ibrahimpur	0.05792	21771	1.00000	1	0.56998	14460	0.32079	21546
Mysuru	Nanjangud	Thayuru	Jodihariharapura (igli)	0.05397	22175	1.00000	1	0.61159	4461	0.32078	21547
Mandya	Nagamangala	Bogadhi	B.sriramanahalli	0.06156	21429	1.00000	1	0.53613	21047	0.32077	21548
Raichur	Manvi	Hire hanagi	Hire hanagi	0.07050	20600	1.00000	1	0.46812	26076	0.32076	21549
Bidar	Bhalki	Tugaonhalsi	Srimali	0.05489	22082	0.97289	22344	0.61779	3238	0.32072	21550
Chikkaballapura	Gauribidanur	Bevinahalli	Basavanahalli	0.05740	21827	1.00000	1	0.57464	13330	0.32071	21551
Hassan	Alur	Kanathur	Bhavasavalli	0.05547	22011	1.00000	1	0.59449	8267	0.32068	21552
Chitradurga	Hiriyur	Aimangala	Aimangala	0.05614	21952	0.97289	22344	0.60363	6067	0.32064	21553
Ballari	Hadagalli	Dasanahalli	Budanur	0.06960	20681	1.00000	1	0.47350	25922	0.32061	21554
Kolar	Srinivasapur	Kodipalli	Avaganapalli	0.05273	22293	1.00000	1	0.62493	1053	0.32060	21555
Raichur	Raichur	Kadloor	Rangapur	0.05712	21859	1.00000	1	0.57692	12742	0.32059	21556
Chitradurga	Challakere	Mallurahalli	Rekhalagere kaval (b)	0.05466	22106	1.00000	1	0.60279	6257	0.32058	21557
Raichur	Devadurga	Dondambli	Wagadambli	0.07146	20510	1.00000	1	0.46069	26255	0.32050	21558
Bengaluru Rural	Doddaballapur	Bhaktarahalli	Sirigondanahalli	0.05597	21970	1.00000	1	0.58822	9845	0.32050	21559
Raichur	Manvi	Utaknur	Dhotarbandi	0.06036	21544	1.00000	1	0.54528	19627	0.32047	21560
Chikkaballapura	Bagepalli	Pulanaikanapalli	Pulukuntlapalli	0.05424	22146	1.00000	1	0.60672	5399	0.32046	21561
Kolar	Malur	Dinnahalli	Ganiganahalli	0.06742	20906	0.94501	25272	0.51647	23404	0.32045	21562
Kalaburagi	Afzalpur	Bidnur	Awarhalli	0.06286	21329	1.00000	1	0.52316	22724	0.32039	21563
Tumakuru	Tumakuru	Honasigere	Honasigere kaval	0.06049	21530	1.00000	1	0.54355	19908	0.32036	21564
Davanagere	Honnali	H.kadadakatte	Devanayakanahalli	0.06180	21406	0.97289	22344	0.54666	19396	0.32032	21565

Kalaburagi	Kalaburagi	Pattan	Hatkunda	0.06866	20777	0.97289	22344	0.49184	25201	0.32028	21566
Mysuru	Mysuru	Mosambayanahalli	Yandahalli	0.05805	21763	1.00000	1	0.56599	15366	0.32028	21567
Yadgir	Shahpur	Ibrahimpur	Ibrahimpur	0.07273	20377	0.94501	25272	0.47788	25789	0.32026	21568
Kalaburagi	Aland	Alanga	Sirur (g)	0.05779	21788	1.00000	1	0.56825	14844	0.32024	21569
Yadgir	Yadgir	Saidapur	Balched	0.09687	17939	0.79099	26971	0.42862	26677	0.32024	21570
Davanagere	Harapanahalli	Mydur	Gajapura	0.06012	21568	0.97289	22344	0.56145	16440	0.32024	21571
Hassan	Arsikere	Kallugundi	Gopalapura	0.06362	21244	1.00000	1	0.51612	23448	0.32023	21572
Chamarajanagara	Chamarajanagara	Doddamole	Byadamudlu	0.06975	20661	0.97289	22344	0.48378	25572	0.32019	21573
Kolar	Malur	Baliganahalli	Chikka iggaluru	0.05544	22014	1.00000	1	0.59169	8970	0.32011	21574
Raichur	Devadurga	Karigudda	Venglapur	0.07743	19959	1.00000	1	0.42359	26717	0.32010	21575
Davanagere	Davanagere	Kakkargolla	Kakkargolla	0.05365	22207	1.00000	1	0.61133	4501	0.32009	21576
Raichur	Lingsugur	Maraldinni	Maraldinni	0.06724	20925	0.94501	25272	0.51610	23451	0.32008	21577
Yadgir	Yadgir	Konkal	Nandepalli	0.06488	21122	0.94501	25272	0.53459	21272	0.32002	21578
Kolar	Srinivaspur	Ronur	Doddapalli	0.05757	21810	1.00000	1	0.56913	14644	0.32000	21579
Tumakuru	Madhugiri	Chikkadalavatta	Janakaloti	0.05517	22046	1.00000	1	0.59389	8409	0.31998	21580
Koppal	Yelburga	Vangera	Lakmangule	0.06691	20951	0.97289	22344	0.50318	24502	0.31997	21581
Uttara Kannada	Karwar	Kerwadi	Kadiye	0.05294	22270	1.00000	1	0.61860	3055	0.31994	21582
Raichur	Manvi	Haravi	Govinadoddi	0.07628	20059	0.97289	22344	0.44117	26540	0.31991	21583
Kalaburagi	Chincholi	Chimmanchod	Narnal	0.06364	21241	1.00000	1	0.51441	23615	0.31989	21584
Ballari	Sandur	Vittalapura	Malapur	0.05877	21702	0.97289	22344	0.57236	13901	0.31987	21585
Haveri	Shiggaon	Konankeri	Shivapur	0.05489	22081	1.00000	1	0.59618	7847	0.31987	21586
Davanagere	Channagiri	Sriramanagar	Sulekere	0.05244	22327	1.00000	1	0.62376	1519	0.31982	21587
Tumakuru	Kunigal	T. Hosahalli	Dasanapura	0.05266	22307	1.00000	1	0.62117	2414	0.31981	21588
Chitradurga	Hosadurga	Guddadaneralakere	Goravigondanahalli	0.05934	21632	1.00000	1	0.55101	18598	0.31978	21589
Tumakuru	Tiptur	Karadi	Sidlehalli	0.06191	21403	1.00000	1	0.52800	22177	0.31974	21590
Belagavi	Khanapur	Bhurunaki	MASKENAHATI	0.05941	21625	1.00000	1	0.55022	18745	0.31974	21591
Kolar	Mulbagal	Byrakur	M.byapalli	0.05537	22023	1.00000	1	0.59036	9285	0.31973	21592
Gadag	Ron	Khotabal	Mugali	0.07964	19749	1.00000	1	0.41032	26801	0.31971	21593
Tumakuru	Pavagada	Ponnasamudra	Kanikalabande	0.06321	21288	1.00000	1	0.51696	23348	0.31970	21594
Chamarajanagara	Chamarajanagara	Masanapura	Thimmegowdana palya	0.05882	21694	1.00000	1	0.55535	17767	0.31967	21595
Bengaluru Rural	Doddaballapur	Hulikunte	Tubakunte	0.05586	21979	1.00000	1	0.58472	10742	0.31966	21596
Bidar	Bhalki	Inchur	Jirgyal	0.05914	21653	1.00000	1	0.55229	18340	0.31965	21597
Ramanagara	Channapatna	Mathikere	Settihalali	0.05898	21674	1.00000	1	0.55373	18089	0.31965	21598
Kalaburagi	Chincholi	Kodli	Jawaharnagar	0.06170	21414	1.00000	1	0.52936	21986	0.31965	21599
Hassan	Arsikere	Kolagunda	Upparkalenahalli	0.05273	22294	1.00000	1	0.61911	2938	0.31961	21600
Bagalkot	Jamkhandi	Hangandi	Rabkavi (rural)	0.06969	20667	0.94501	25272	0.49555	24999	0.31958	21601
Chikkaballapura	Chintamani	Yegavakote	Kondavenakapalli	0.06025	21555	1.00000	1	0.54171	20168	0.31957	21602

Yadgir	Yadgir	Paspool	Paspool	0.06152	21434	1.00000	1	0.53030	21874	0.31953	21603
Koppal	Kushtagi	Antarthana	Puratageri	0.06404	21199	0.97289	22344	0.52340	22701	0.31948	21604
Kolar	Kolar	Madderi	Jambapura	0.05861	21720	1.00000	1	0.55633	17552	0.31947	21605
Vijayapura	Indi	Nimbal. Kd	Lingadalli	0.05938	21628	0.97289	22344	0.56418	15822	0.31942	21606
Ramanagara	Kanakapura	T. Hosahalli	Maralagere	0.05556	22003	1.00000	1	0.58646	10306	0.31940	21607
Kalaburagi	Chincholi	Kerolli	Benkanhalli	0.05716	21850	1.00000	1	0.56989	14480	0.31938	21608
Vijayapura	Sindgi	Yankanchi	Khainur	0.05577	21985	1.00000	1	0.58402	10939	0.31935	21609
Gadag	Shirahatti	Koganur	Govankoppa	0.07373	20287	0.94501	25272	0.46735	26095	0.31933	21610
Yadgir	Shorapur	Kachaknoor	Bachimatti	0.06874	20768	1.00000	1	0.47371	25916	0.31933	21611
Raichur	Manvi	Halapur	Joladarasi	0.05832	21736	1.00000	1	0.55833	17119	0.31932	21612
Kalaburagi	Afzalpur	Madra (b)	Dannur	0.06900	20746	0.90752	26526	0.51978	23074	0.31929	21613
Chikkamagalur	Sringeri	Kuthagodu	Gundre	0.05471	22099	1.00000	1	0.59488	8164	0.31928	21614
Vijayapura	Basavana Bagevadi	Telgi	Cheeraldinni	0.05231	22339	1.00000	1	0.62218	2103	0.31927	21615
Mandya	Shrirangapattana	Hosahalli	Anagahalli	0.05253	22317	1.00000	1	0.61948	2844	0.31926	21616
Chamarajanagar	Gundlupet	Vaddagere	Daribegur	0.05518	22045	1.00000	1	0.58975	9430	0.31925	21617
Ramanagara	Kanakapura	Shivanahalli	Anjanapura	0.05357	22213	1.00000	1	0.60714	5333	0.31921	21618
Ballari	Bellary	Amarapura	Godehal	0.05554	22006	1.00000	1	0.58551	10550	0.31919	21619
Uttara Kannada	Haliyal	Tattigeri	Hosur	0.05218	22349	1.00000	1	0.62317	1741	0.31919	21620
Chikkamagalur	Tarikere	Koratikere	Veerapura	0.05928	21644	1.00000	1	0.54839	19082	0.31915	21621
Haveri	Hirekerur	Chinnamulagund	Ningapur	0.05680	21885	1.00000	1	0.57228	13918	0.31915	21622
Tumakuru	Madhugiri	Singanahalli	Annenahalli	0.05753	21814	1.00000	1	0.56498	15635	0.31914	21623
Vijayapura	Muddebihal	Kolur	Devoor	0.05658	21915	1.00000	1	0.57442	13394	0.31912	21624
Yadgir	Shahpur	Hursgundgi	Hursgundgi	0.06821	20825	1.00000	1	0.47636	25835	0.31911	21625
Kalaburagi	Jevargi	Haranoor	Neeralkod	0.06727	20918	0.88662	26621	0.54471	19732	0.31909	21626
Kalaburagi	Chincholi	Garampalli	Goudanhalli	0.06365	21239	1.00000	1	0.51037	23989	0.31907	21627
Mandya	Pandavapura	Chinakurali	Dodda bhoganahalli	0.05415	22162	1.00000	1	0.59985	6930	0.31907	21628
Vijayapura	Basavana Bagevadi	Ingaleswar	Krishnapur	0.06577	21045	1.00000	1	0.49385	25099	0.31906	21629
Uttara Kannada	Haliyal	Tattigeri	Adikehosur	0.06427	21178	1.00000	1	0.50537	24357	0.31906	21630
Mandya	Krishnarajpet	Seelanere	Paduvabagalu manchana halli	0.05570	21992	1.00000	1	0.58310	11180	0.31905	21631
Chitradurga	Hiriyur	Hariyabbe	Mungasavalli	0.05815	21756	1.00000	1	0.55849	17085	0.31904	21632
Tumakuru	Gubbi	Kallur	Bilinandi	0.07198	20453	0.78835	26998	0.57218	13938	0.31903	21633
Chikkaballapura	Bagepalli	Gorthipalli	Gorthipalli	0.05717	21849	1.00000	1	0.56792	14928	0.31901	21634
Bidar	Basavakalyan	Kalkura	Kalkora	0.06759	20891	0.99908	22341	0.48072	25687	0.31901	21635
Yadgir	Shahpur	Bilhar	Kandhalli	0.06305	21302	1.00000	1	0.51480	23592	0.31899	21636
Uttara Kannada	Sirsi	Hunasekoppa	Hanumanthi	0.05188	22378	1.00000	1	0.62553	13	0.31898	21637
Vijayapura	Sindgi	Moratagi	Hanchinal	0.06902	20742	0.97289	22344	0.48319	25589	0.31895	21638
Uttara Kannada	Supa	Kateli	Kundal	0.05420	22153	1.00000	1	0.59838	7271	0.31890	21639
Ramanagara	Ramanagara	Byramangala	Byramangala colony	0.06018	21562	1.00000	1	0.53891	20610	0.31890	21640
Belagavi	Raybag	Alagwadi	BASTWAD	0.05848	21729	1.00000	1	0.55430	17973	0.31884	21641

Chikkamagalur	Koppa	Herur	Hillikere	0.05481	22089	1.00000	1	0.59131	9043	0.31883	21642
Tumakuru	Gubbi	Chandrashekarapura	Kenchanahalli	0.05430	22141	1.00000	1	0.59682	7661	0.31882	21643
Kolar	Srinivasapur	Kodipalli	Karipalli	0.05201	22361	1.00000	1	0.62300	1811	0.31881	21644
Koppal	Gangawati	Agoli	Hampasadurg	0.05409	22167	0.97289	22344	0.61548	3687	0.31877	21645
Tumakuru	Pavagada	Vollur	Balasangamudra	0.05637	21937	1.00000	1	0.57458	13346	0.31877	21646
Uttara Kannada	Haliyal	Alur	Kariyampali	0.05178	22393	1.00000	1	0.62553	13	0.31876	21647
Raichur	Devadurga	Hemanal	Hirekudalgi	0.05676	21890	1.00000	1	0.57057	14310	0.31875	21648
Kalaburagi	Chitapur	Arankal	Revai	0.05901	21671	1.00000	1	0.54825	19110	0.31864	21649
Hassan	Belur	Adagooru	Kumarihalli	0.05306	22259	1.00000	1	0.60969	4835	0.31863	21650
Hassan	Channarayapatna	Anekere	Sattigodanahalli	0.06323	21285	0.97289	22344	0.52582	22436	0.31862	21651
Tumakuru	Gubbi	Koppa	Gulenhalli	0.06018	21561	1.00000	1	0.53750	20840	0.31862	21652
Kodagu	Somvarpet	Byadagota	Bembalur	0.05415	22161	0.97289	22344	0.61392	3985	0.31861	21653
Raichur	Lingsugur	Halkawatgi	Ankanhal	0.05933	21633	1.00000	1	0.54506	19664	0.31860	21654
Bagalkot	Badami	Hanapur.s.p.	Murudi	0.06057	21521	1.00000	1	0.53369	21391	0.31856	21655
Koppal	Koppal	Bahaddurbandi	Hoshalli	0.06522	21088	0.94501	25272	0.52449	22585	0.31855	21656
Mandya	Maddur	Hosagavi	D. Malligere	0.05513	22054	1.00000	1	0.58628	10354	0.31854	21657
Kalaburagi	Aland	Hodlur	Jawalga (j)	0.05516	22047	1.00000	1	0.58589	10451	0.31854	21658
Bengaluru Rural	Hosakote	Mugabala	Attur	0.05166	22401	1.00000	1	0.62553	13	0.31851	21659
Hassan	Alur	Madabalu	Kadadaravalli	0.05310	22255	1.00000	1	0.60845	5086	0.31849	21660
Bengaluru Rural	Nelamangala	Honnenahalli	Kengalkempohalli	0.05780	21787	1.00000	1	0.55861	17057	0.31843	21661
Kalaburagi	Aland	Kinni sultan	Kinnisultan	0.06521	21090	0.91628	26216	0.54026	20397	0.31841	21662
Kolar	Bangarapet	Marikuppa	Nakkanahalli	0.05868	21712	1.00000	1	0.55006	18772	0.31840	21663
Gadag	Ron	Rampur	Veerapur	0.07751	19953	0.97289	22344	0.42803	26684	0.31839	21664
Hassan	Hassan	Dudda	Mayasamudra	0.05587	21978	1.00000	1	0.57772	12564	0.31839	21665
Tumakuru	Gubbi	Nallur	Sorekayipente	0.05219	22348	1.00000	1	0.61838	3101	0.31838	21666
Hassan	Arsikere	Shanegere	Pura	0.05250	22319	1.00000	1	0.61465	3841	0.31837	21667
Tumakuru	Koratagere	Doddasaggere	M.gollahalli	0.05431	22139	1.00000	1	0.59411	8347	0.31836	21668
Davanagere	Channagiri	Nalkudure	Nalkudre	0.05210	22355	1.00000	1	0.61901	2962	0.31830	21669
Hassan	Belur	Cheekanahalli	Bommenahalli	0.05974	21592	0.97289	22344	0.55488	17864	0.31830	21670
Tumakuru	Sira	Tavarekere	Melekote	0.06228	21367	1.00000	1	0.51779	23267	0.31830	21671
Chitradurga	Hiriyur	Yelladakere	Yelladakere	0.07217	20431	0.76873	27002	0.58126	11633	0.31829	21672
Ballari	Kudligi	Jermali	Harudi	0.10630	16871	1.00000	1	0.30330	27017	0.31828	21673
Bidar	Basavakalyan	Batgera	Hattarga (sarhad)	0.05416	22159	1.00000	1	0.59529	8049	0.31827	21674
Vijayapura	Sindgi	Mannur	Devoor	0.06841	20807	0.88662	26621	0.53139	21715	0.31824	21675
Kalaburagi	Afzalpur	Algi (b)	Algi (b)	0.07251	20402	0.94501	25272	0.47025	26027	0.31822	21676
Shivamogga	Sagar	Kolur	Kippadi	0.05531	22030	1.00000	1	0.58256	11306	0.31821	21677
Belagavi	Belagavi	HANDIGANUR	KURIHALLI (K.H)	0.05172	22398	1.00000	1	0.62277	1891	0.31818	21678

Belagavi	Savadathi	Hirebudnur	KUTARANATT I	0.06714	20933	1.00000	1	0.47978	25721	0.31817	21679
Yadgir	Shorapur	Devatkal	Godihal (t)	0.07193	20461	1.00000	1	0.44766	26468	0.31815	21680
Shivamogga	Sorab	Hurali	Hurali koppa	0.05721	21841	1.00000	1	0.56276	16169	0.31813	21681
Koppal	Koppal	Lebgera	Hanmanhalli	0.06056	21522	0.94501	25272	0.56255	16218	0.31812	21682
Chamarajanagara	Chamarajanagara	Honganooru	Hosapura	0.06222	21373	1.00000	1	0.51741	23308	0.31811	21683
Haveri	Hirekerur	Kod	Ujanipur	0.05249	22321	1.00000	1	0.61289	4188	0.31804	21684
Bidar	Bhalki	Halbarga	Paigampur	0.05175	22395	1.00000	1	0.62157	2288	0.31804	21685
Kolar	Malur	Nosagere	Huralagere	0.05243	22330	1.00000	1	0.61346	4076	0.31802	21686
Chikkamagalur	Chikkamagalur	Mailimane	Mylimane estate	0.05140	22427	1.00000	1	0.62553	13	0.31798	21687
Bengaluru Rural	Doddaballapur	Tubagere	Kachahalli	0.05962	21605	1.00000	1	0.53902	20586	0.31794	21688
Kalaburagi	Sedam	Malkhed	Samkhed	0.05395	22179	1.00000	1	0.59555	7994	0.31790	21689
Kolar	Malur	Rajenahalli	Sonnappanahatti	0.05797	21766	1.00000	1	0.55417	17997	0.31790	21690
Hassan	Hole Narsipur	Odanahalli	Haragodanahalli	0.05640	21934	1.00000	1	0.56964	14528	0.31789	21691
Hassan	Channarayapatna	Kabbalu	Dinka	0.05676	21891	1.00000	1	0.56583	15400	0.31786	21692
Yadgir	Yadgir	Azalapur	Chaler	0.07782	19925	1.00000	1	0.41269	26795	0.31786	21693
Shivamogga	Shivamogga	Mandagatta	Chinna mane	0.05264	22309	1.00000	1	0.61007	4758	0.31786	21694
Belagavi	Hukeri	KONANKERI	SHEKINHOSUR	0.05578	21982	1.00000	1	0.57559	13095	0.31783	21695
Bengaluru Rural	Devanahalli	Bijjawara	Bijjawara	0.05133	22436	1.00000	1	0.62553	13	0.31783	21696
Hassan	Alur	Hunasavalli	Bandithimmanahalli	0.05150	22418	1.00000	1	0.62345	1639	0.31783	21697
Shivamogga	Hosanagara	Sulagodu	Gubbiga	0.05133	22437	1.00000	1	0.62553	13	0.31783	21698
Hassan	Hassan	Settiahalli	Dundanayakanahalli	0.05422	22150	1.00000	1	0.59211	8875	0.31782	21699
Raichur	Lingsugur	Kalapur	Mincheri	0.05786	21780	1.00000	1	0.55484	17877	0.31781	21700
Ramanagara	Ramanagara	Mayaganahalli	Kenjigarahalli	0.05791	21772	1.00000	1	0.55432	17971	0.31781	21701
Davanagere	Jagalur	Sokke	Yerlakatte	0.05264	22310	1.00000	1	0.60969	4835	0.31779	21702
Chikkaballapura	Gauribidanur	Shampura	Shampura	0.06508	21099	1.00000	1	0.49311	25132	0.31779	21703
Koppal	Kushtagi	Hirenandihal	Donnegudda	0.06666	20970	1.00000	1	0.48138	25660	0.31777	21704
Bidar	Basavakalyan	Algood	Chittakaldev	0.06452	21155	1.00000	1	0.49710	24909	0.31772	21705
Kolar	Malur	Doddashivara	Puramakanahalli	0.06589	21033	1.00000	1	0.48653	25456	0.31767	21706
Bagalkot	Badami	Haldur	Injanawari	0.06060	21516	1.00000	1	0.52876	22070	0.31762	21707
Raichur	Sindhur	Hedginhal	Hedginhal	0.07080	20578	1.00000	1	0.45260	26402	0.31762	21708
Yadgir	Yadgir	Yargol	Yargol	0.07773	19934	0.79842	26962	0.51626	23429	0.31761	21709
Vijayapura	Sindgi	Devangaon	Shambewad	0.07154	20499	1.00000	1	0.44777	26467	0.31760	21710
Yadgir	Shahpur	Ukkinhal	Harangera	0.06559	21058	0.91628	26216	0.53300	21509	0.31760	21711
Chikkamagalur	Kadur	Chikkaballekere	Hosahalli kali	0.05396	22177	1.00000	1	0.59364	8476	0.31759	21712

Kolar	Kolar	Channasandra	Orati agrahara	0.05655	21921	1.00000	1	0.56628	15302	0.31755	21713
Mysuru	Nanjangud	Devanur	Chunchanahalli	0.05737	21830	1.00000	1	0.55804	17184	0.31753	21714
Chikkaballapura	Chintamani	Santhekallahalli	Kadirapura	0.05440	22125	1.00000	1	0.58837	9809	0.31750	21715
Chikkaballapura	Sidlaghatta	Yaramalliahna hunasehalli	Marappanahalli	0.06397	21208	1.00000	1	0.50029	24711	0.31749	21716
Kalaburagi	Chincholi	Shadipur	Chikkalingadhalli	0.06060	21517	0.91628	26216	0.57633	12916	0.31748	21717
Raichur	Manvi	Utaknur	Udbal	0.06422	21181	1.00000	1	0.49831	24826	0.31748	21718
Yadgir	Shahpur	Konkal	Gondenoor	0.05786	21779	1.00000	1	0.55304	18213	0.31747	21719
Tumakuru	Koratagere	Hullikunte	Kamenahalli	0.06305	21305	0.97289	22344	0.52159	22896	0.31746	21720
Kalaburagi	Jevargi	Kellur	Shakapur	0.05132	22439	1.00000	1	0.62332	1684	0.31744	21721
Kolar	Kolar	Ammanallur	Karenahalli	0.05502	22069	1.00000	1	0.58119	11653	0.31740	21722
Raichur	Raichur	Jegarkal	Hemberhal	0.05480	22090	1.00000	1	0.58330	11123	0.31737	21723
Mysuru	Tirumakudal-Narsipur	Ukkalagere	Kallipura	0.05395	22178	1.00000	21938	0.59218	8857	0.31732	21724
Belagavi	Khanapur	CHAPAGAON	SHIVOLI	0.05190	22376	1.00000	1	0.61538	3704	0.31728	21725
Bidar	Humnabad	Sedol	Chinkera	0.05391	22180	1.00000	1	0.59241	8799	0.31728	21726
Yadgir	Shahpur	Bilhar	Konhalli	0.06884	20764	0.97289	22344	0.47681	25820	0.31726	21727
Raichur	Devadurga	Kothdoddi	Hemnur	0.06088	21492	1.00000	1	0.52438	22595	0.31723	21728
Hassan	Channarayapatna	Baladare	Tenkanahalli	0.05138	22432	1.00000	1	0.62110	2434	0.31720	21729
Ramanagara	Kanakapura	Arekattedoddi	Mallapura	0.05514	22052	1.00000	1	0.57870	12316	0.31719	21730
Kalaburagi	Chincholi	Kerolli	Keroli	0.05587	21976	1.00000	1	0.57112	14184	0.31719	21731
Bidar	Bidar	Yadlapur	Qutubabad	0.05516	22048	1.00000	1	0.57852	12349	0.31718	21732
Mandya	Pandavapura	Narayanapura	Maramahalli	0.06478	21130	1.00000	1	0.49249	25169	0.31716	21733
Koppal	Yelburga	Vajra bandi	Salbhavi	0.06294	21318	1.00000	1	0.50659	24272	0.31710	21734
Hassan	Belur	Kalleri	Kudumanahalli	0.05157	22412	1.00000	1	0.61829	3120	0.31710	21735
Hassan	Hassan	Yalagunda	Bommenahalli	0.05180	22389	1.00000	1	0.61557	3672	0.31710	21736
Tumakuru	Sira	Kurubarahalli	Maridasanahalli	0.05701	21867	1.00000	1	0.55923	16945	0.31709	21737
Hassan	Sakleshpur	Changadihalli	Manjur	0.05117	22462	1.00000	1	0.62304	1794	0.31708	21738
Ramanagara	Kanakapura	Thokasandra	M.maniyambal	0.06048	21531	1.00000	1	0.52698	22296	0.31706	21739
Tumakuru	Tumakuru	Kesaramadu	Bommanahalli	0.05632	21940	1.00000	1	0.56580	15406	0.31703	21740
Bidar	Aurad	Chimegaon	Handikhera	0.05887	21684	0.97289	22344	0.55616	17579	0.31700	21741
Raichur	Lingsugur	Hunoor	Turadgi	0.06432	21171	1.00000	1	0.49521	25028	0.31699	21742
Tumakuru	Tiptur	Nagaraghatta	Kaidala	0.05714	21855	1.00000	1	0.55729	17351	0.31696	21743
Kolar	Kolar	Itharasanahalli	Thondala	0.05288	22277	1.00000	1	0.60205	6427	0.31694	21744
Mysuru	Hunsur	Kallahalli	Adiganahalli	0.05088	22496	1.00000	1	0.62553	13	0.31691	21745
Tumakuru	Kunigal	Belidevalaya	Chottanahalli	0.06120	21461	1.00000	1	0.52007	23046	0.31691	21746
Bidar	Aurad	Bonthi	Sawargaon	0.05917	21651	1.00000	1	0.53792	20779	0.31690	21747
Chitradurga	Hosadurga	Doddagatta	Guddadaneralakere	0.05696	21871	0.91628	26216	0.60975	4826	0.31690	21748
Belagavi	Ramdurg	KANDHAPUR	KAMANAKOPPA	0.05966	21601	1.00000	1	0.53337	21441	0.31689	21749

Chikkaballapura	Sidlaghatta	Sadali	Kotagal	0.05931	21639	1.00000	1	0.53642	21007	0.31687	21750
Bidar	Bhalki	Talwada (k)	Talwada (k)	0.05603	21965	0.97289	22344	0.58360	11057	0.31685	21751
Hassan	Channarayapatna	Tagadur	Lakkarasanahalli	0.05158	22409	1.00000	1	0.61661	3466	0.31684	21752
Chikkaballapura	Bagepalli	Racshervu	Kallarollapalli	0.05563	21998	1.00000	1	0.57162	14066	0.31682	21753
Yadgir	Shahpur	Chamnal	Chandapur	0.08380	19356	0.85593	26812	0.44337	26513	0.31682	21754
Kolar	Bangarapet	Kamasamudra	Narinetha	0.05718	21845	1.00000	1	0.55612	17590	0.31681	21755
Bengaluru Urban	Anekal	Marasur	Marasur agraphara	0.07859	19849	1.00000	1	0.40454	26836	0.31679	21756
Bidar	Aurad	Sundhal	Itgiyal	0.05341	22226	1.00000	1	0.59512	8106	0.31676	21757
Chikkamagalur	Mudigere	Gonibeedu	Chimmatagere	0.05183	22387	1.00000	1	0.61326	4115	0.31676	21758
Shivamogga	Shivamogga	Kommanalu	Bannikere	0.06105	21470	1.00000	1	0.52056	22988	0.31675	21759
Tumakuru	Kunigal	Chowdanakuppe	Ankanahalli	0.05137	22433	1.00000	1	0.61869	3032	0.31675	21760
Kalaburagi	Kalaburagi	Kumsi	Ganjalnkhed	0.05314	22248	0.97289	22344	0.61463	3850	0.31674	21761
Ramanagara	Magadi	Lakkenahalli	Kannasandra	0.05495	22077	1.00000	1	0.57805	12485	0.31670	21762
Kalaburagi	Chincholi	Halcher	Hosalli	0.05675	21892	0.97289	22344	0.57527	13177	0.31669	21763
Mandya	Pandavapura	Chinakurali	Kanaganahalli	0.06013	21566	1.00000	1	0.52801	22176	0.31665	21764
Chikkaballapura	Bagepalli	Kothakote	Kolimpalli	0.05652	21924	1.00000	1	0.56171	16395	0.31664	21765
Hassan	Alur	Dodda kanagal	Hosapura	0.05228	22341	1.00000	1	0.60712	5336	0.31661	21766
Kalaburagi	Chincholi	Chengta	Chengta	0.05305	22260	1.00000	1	0.59826	7301	0.31661	21767
Kolar	Kolar	Itharasanahalli	Dodda kurubarahalli	0.05967	21599	1.00000	1	0.53182	21659	0.31660	21768
Yadgir	Shorapur	Parsanhalli	Kirdhalli	0.07178	20472	1.00000	1	0.44209	26528	0.31660	21769
Bengaluru Rural	Devanahalli	Nallur	Bidalapura	0.05242	22332	0.97289	22344	0.62214	2115	0.31658	21770
Chikkamagalur	Chikkamagalur	Kuduvalli	Thadagase	0.05516	22049	1.00000	1	0.57516	13211	0.31656	21771
Kolar	Kolar	Narasapura	Kurki	0.05694	21875	1.00000	1	0.55712	17383	0.31656	21772
Bagalkot	Hungund	Binjawadgi	Hagedal	0.05279	22286	1.00000	1	0.60085	6726	0.31655	21773
Ballari	Siruguppa	Hatcholli	Tasalla kudlur	0.05700	21868	1.00000	1	0.55649	17523	0.31655	21774
Yadgir	Yadgir	Koulur	Shettikera	0.05338	22231	0.97289	22344	0.61074	4614	0.31654	21775
Chikkaballapura	Chikkaballapura	Kondenahalli	Bommenahalli	0.05125	22449	1.00000	1	0.61886	3000	0.31653	21776
Kalaburagi	Chincholi	Halcher	Wazirgaon	0.05585	21980	1.00000	1	0.56770	14981	0.31651	21777
Mysuru	Hunsur	Bolanahalli	Bolanahalli	0.05706	21864	1.00000	21938	0.55533	17771	0.31645	21778
Chitradurga	Chitradurga	Chikkagondanahalli	Chippinakere	0.05105	22473	1.00000	1	0.62068	2558	0.31644	21779
Kalaburagi	Aland	Hadalgi	Madgunki	0.05905	21668	1.00000	1	0.53644	21005	0.31641	21780
Bagalkot	Mudhol	Kesarkoppa	Budni(p.d)	0.05868	21713	1.00000	1	0.53976	20462	0.31640	21781
Bengaluru Rural	Nelamangala	Kalalaghatta	Minnapura	0.05212	22351	0.97289	22344	0.62466	1154	0.31640	21782
Kalaburagi	Jevargi	Ganvar	Maradgi s.andola	0.05942	21623	0.97289	22344	0.54788	19175	0.31640	21783
Bidar	Aurad	Ladha	Ladha	0.05779	21789	1.00000	1	0.54794	19164	0.31638	21784
Tumakuru	Turuvekere	Seegehalli	Ittigehalli	0.05668	21898	1.00000	1	0.55868	17043	0.31637	21785

Davanagere	Jagalur	Pallagatte	Suragondanahalli	0.05681	21883	0.97289	22344	0.57279	13786	0.31635	21786
Tumakuru	Pavagada	Maridasanahalli	Maridasanahalli	0.05191	22375	1.00000	1	0.60995	4789	0.31635	21787
Bengaluru Rural	Hosakote	Nelavagilu	Yethinavadeyara pura	0.05589	21974	1.00000	1	0.56647	15250	0.31635	21788
Shivamogga	Shivamogga	Rama nagara	Kesavina katte	0.05156	22413	1.00000	1	0.61398	3974	0.31635	21789
Hassan	Alur	Madabalu	Neelanahalli	0.05460	22108	1.00000	1	0.57952	12086	0.31629	21790
Yadgir	Shorapur	Malnoor	Malnoor	0.06581	21038	0.97289	22344	0.49421	25083	0.31629	21791
Bengaluru Rural	Hosakote	Chokkahalli	Doddanallurahalli	0.05423	22147	1.00000	1	0.58335	11110	0.31627	21792
Raichur	Lingsugur	Rodalabanda (ukp)	Toral benchi	0.06385	21222	1.00000	1	0.49541	25010	0.31627	21793
Yadgir	Shorapur	Hebbala b	Hebbal (k)	0.06651	20985	0.93281	26044	0.50992	24015	0.31627	21794
Raichur	Sindhur	Gunda	Bagalapur	0.05610	21958	1.00000	1	0.56384	15903	0.31626	21795
Kalaburagi	Chincholi	Ainapur	Khanapur	0.06231	21366	0.94501	25272	0.53702	20917	0.31623	21796
Bengaluru Rural	Devanahalli	Kundana	Doddacheemana halli	0.05055	22533	1.00000	1	0.62553	13	0.31621	21797
Ballari	Kudligi	Badaladuku	Nagalapura	0.07527	20146	1.00000	1	0.42004	26750	0.31621	21798
Mandya	Shrirangapattana	Naguvanahalli	Bommur agrahara	0.05073	22513	1.00000	1	0.62329	1696	0.31621	21799
Ramanagara	Magadi	Nethenahalli	Nethenahalli	0.05577	21984	1.00000	1	0.56672	15190	0.31618	21800
Shivamogga	Shivamogga	Ko halli	Anesara	0.05519	22040	1.00000	1	0.57256	13839	0.31616	21801
Davanagere	Jagalur	Maravanji	Jammapura	0.05060	22528	1.00000	1	0.62447	1232	0.31614	21802
Bengaluru Rural	Hosakote	Muthasandra	Ajjagondahalli	0.05447	22121	1.00000	1	0.58008	11935	0.31614	21803
Raichur	Manvi	Chincharaki	Toppal doddi	0.05435	22131	1.00000	1	0.58101	11694	0.31608	21804
Vijayapura	Sindgi	Hikkangutti	Bableshtar	0.06066	21513	0.97289	22344	0.53470	21258	0.31600	21805
Yadgir	Shorapur	Jogandabhavi	Rayangola	0.06432	21172	1.00000	1	0.49042	25275	0.31596	21806
Kalaburagi	Sedam	Madana	Kadtal	0.05221	22347	0.97289	22344	0.62092	2481	0.31596	21807
Chitradurga	Hosadurga	Neralakere	Bagasetthalli	0.05434	22133	1.00000	1	0.58044	11852	0.31595	21808
Belagavi	Savadathi	AKKISAGAR	AKKISAGAR	0.06026	21553	1.00000	1	0.52315	22726	0.31590	21809
Kodagu	Somvarpet	Aigur	Yedavanadu forest i bit	0.05717	21846	0.88151	26773	0.62553	13	0.31590	21810
Mandya	Nagamangala	Doddabala	Hosur	0.05124	22452	1.00000	1	0.61522	3737	0.31589	21811
Chitradurga	Challakere	Devara marikunte	Devara marikunte	0.05169	22399	1.00000	1	0.60972	4832	0.31588	21812
Vijayapura	Basavana Bagevadi	Itagi	Bidanal	0.05669	21895	1.00000	1	0.55595	17627	0.31588	21813
Kalaburagi	Sedam	Sindhannadu	Hanmanhalli	0.05942	21624	1.00000	1	0.53032	21870	0.31586	21814
Gadag	Shirahatti	Tarikoppa	Kerihalli	0.06484	21127	1.00000	1	0.48595	25489	0.31584	21815
Ramanagara	Channapatna	Malurpatna	Malurpatna	0.05877	21701	1.00000	1	0.53601	21061	0.31583	21816
Kolar	Srinivaspur	Mastanahalli	Bissanahalli	0.05122	22457	1.00000	1	0.61473	3826	0.31577	21817
Raichur	Lingsugur	Anwari	Hosur	0.06940	20697	1.00000	1	0.45366	26388	0.31577	21818
Vijayapura	Muddebihal	Ingalgeri	Hagaragund	0.05403	22171	0.97289	22344	0.59896	7135	0.31576	21819

Chikkaballapura	Bagepalli	Devaragudipalli	Sadlavaripalli	0.05553	22007	1.00000	1	0.56690	15151	0.31574	21820
Bidar	Aurad	Chimegaon	Malegaon	0.06168	21419	1.00000	1	0.51024	23995	0.31572	21821
Kolar	Kolar	Manigatta	Thippasandra	0.05461	22107	1.00000	1	0.57619	12947	0.31570	21822
Hassan	Hassan	Koravangala	Jakkenahalli	0.05156	22414	1.00000	1	0.61019	4733	0.31569	21823
Bidar	Aurad	Korekal	K0rekal	0.05496	22076	0.97289	22344	0.58821	9850	0.31566	21824
Shivamogga	Tirthahalli	Aralasurali	Mavadi	0.05525	22036	1.00000	1	0.56905	14660	0.31561	21825
Bidar	Bidar	Sirimandal	Nematabad	0.05032	22557	1.00000	1	0.62471	1133	0.31560	21826
Kalaburagi	Jevargi	Hullur	Narayanpur	0.05125	22447	1.00000	1	0.61330	4106	0.31559	21827
Vijayapura	Sindgi	Jalwad	Ibrahimpur	0.06548	21067	1.00000	1	0.47993	25716	0.31557	21828
Raichur	Lingsugur	Ankusadoddi	Katagal	0.06434	21170	1.00000	1	0.48844	25356	0.31557	21829
Yadgir	Shorapur	Devapur	Shalgi	0.07184	20467	0.94501	25272	0.46283	26210	0.31556	21830
Belagavi	Ramdurg	Haletorgal	MAGANUR	0.05431	22137	1.00000	1	0.57855	12343	0.31556	21831
Ramanagara	Kanakapura	Kallahalli	Tigalarahalli	0.05787	21776	1.00000	1	0.54292	20005	0.31555	21832
Yadgir	Shahpur	Hothpet	Ingalgi	0.06995	20648	1.00000	1	0.44915	26453	0.31555	21833
Bengaluru Rural	Hosakote	Lakkondahalli	Lakkondahalli	0.05105	22472	1.00000	1	0.61535	3708	0.31554	21834
Tumakuru	Kunigal	Huthridurga	Huthridurga	0.06215	21377	1.00000	1	0.50542	24354	0.31553	21835
Haveri	Haveri	Meundi	Guilagundi	0.05139	22430	1.00000	1	0.61107	4551	0.31550	21836
Chikkaballapura	Gauribidanur	Kallinayakanahalli	Mindenahalli	0.06214	21378	1.00000	1	0.50524	24364	0.31547	21837
Mysuru	Krishnarajanagara	Laxmipura	Bylapura	0.05355	22216	1.00000	21938	0.58619	10377	0.31544	21838
Chikkaballapura	Bagepalli	Palyakere	Ramojupalli	0.05601	21967	1.00000	1	0.56034	16674	0.31543	21839
Hassan	Arsikere	Kachighatta	Chikkarehalli	0.05015	22578	1.00000	1	0.62553	13	0.31538	21840
Bidar	Basavakalyan	Gundur	Ilhal	0.05422	22148	1.00000	1	0.57836	12390	0.31535	21841
Vijayapura	Sindgi	Bommanahalli	Gundgi	0.06076	21505	0.94501	25272	0.54614	19492	0.31534	21842
Mandya	Maddur	K shettihalli	Haralahalli	0.05364	22208	1.00000	1	0.58459	10782	0.31534	21843
Kolar	Srinivasapur	Lakshmisagara	Shyagatur	0.05508	22058	1.00000	1	0.56935	14593	0.31534	21844
Vijayapura	Muddebihal	Kavadimatti	Gonal s.hirur	0.05476	22096	1.00000	1	0.57260	13834	0.31533	21845
Koppal	Kushtagi	Bilekal	Rangapur	0.06212	21380	1.00000	1	0.50468	24407	0.31531	21846
Davanagere	Davanagere	Huchchavanahally	Hedne	0.05120	22459	1.00000	1	0.61214	4346	0.31529	21847
Tumakuru	Tumakuru	Swandenahalli	Ajjappanahalli	0.05387	22188	1.00000	1	0.58170	11544	0.31527	21848
Davanagere	Davanagere	Hebbalu	Katihalli	0.05821	21746	1.00000	1	0.53827	20720	0.31526	21849
Kolar	Malur	Tekal	Bettahalli	0.05157	22411	1.00000	1	0.60749	5281	0.31525	21850
Tumakuru	Pavagada	Ryapa	Indiranagar	0.06340	21271	1.00000	1	0.49417	25085	0.31525	21851
Vijayapura	Sindgi	Korahalli	Madari	0.05733	21832	1.00000	1	0.54644	19442	0.31524	21852
Shivamogga	Sorab	Heggodu	Chimanuru	0.05014	22580	1.00000	1	0.62468	1149	0.31522	21853
Chitradurga	Challakere	Nagragere	Nagaramgere	0.05365	22206	1.00000	1	0.58381	10991	0.31522	21854
Shivamogga	Shikaripur	Thadagani	Kyadigikoppa	0.05354	22218	1.00000	1	0.58496	10684	0.31522	21855
Hassan	Channarayapatna	Nuggehalli	Virupakshapura	0.05737	21831	1.00000	1	0.54588	19534	0.31520	21856
Davanagere	Davanagere	Hebbalu	Mandaluru	0.05024	22567	1.00000	1	0.62328	1700	0.31520	21857
Hassan	Channarayapatna	Juttanahalli	M. Hosur	0.05372	22200	1.00000	1	0.58285	11241	0.31519	21858
Kolar	Bangarapet	Yelesandra	Buvanahalli	0.06027	21551	1.00000	1	0.51953	23099	0.31518	21859
Bengaluru Rural	Hosakote	Lakkondahalli	Thimmasandra	0.05081	22503	1.00000	1	0.61615	3554	0.31518	21860
Tumakuru	Gubbi	Hosakere	Arehalli	0.05309	22256	1.00000	1	0.58975	9430	0.31518	21861

Kalaburagi	Kalaburagi	Kalmud	Bhunyara(k)	0.05569	21994	1.00000	1	0.56195	16334	0.31513	21862
Chikkaballapura	Gauribidanur	Ramapura	Kudurebyalya	0.05880	21698	1.00000	1	0.53197	21635	0.31509	21863
Raichur	Sindhur	Badarli	Puldinni	0.07107	20547	1.00000	1	0.44004	26553	0.31506	21864
Raichur	Raichur	Singnodi	Singnodi	0.06134	21446	1.00000	1	0.50980	24022	0.31506	21865
Tumakuru	Kunigal	Santhemavathur	Kempanahalli	0.04999	22596	1.00000	1	0.62553	13	0.31505	21866
Kalaburagi	Jevargi	Ganvar	Mudbal (b)	0.06190	21404	1.00000	1	0.50516	24371	0.31504	21867
Mysuru	Nanjangud	Kempisiddanahudi	Thoremavu	0.05375	22199	1.00000	1	0.58158	11568	0.31502	21868
Mandya	Maddur	Hosakere	Kothana halli	0.05279	22287	1.00000	1	0.59208	8879	0.31500	21869
Kalaburagi	Chincholi	Kanakapura (karakmukli)	Dhotikol	0.05114	22464	1.00000	1	0.61114	4538	0.31499	21870
Raichur	Lingsugur	Sante-kellur	Bendarkarkunti	0.05794	21768	1.00000	1	0.53934	20528	0.31499	21871
Raichur	Devadurga	Bhumangund	Mallapur	0.05662	21908	0.97289	22344	0.56728	15071	0.31498	21872
Bidar	Basavakalyan	Dhanura (k)	Limbapur	0.05024	22569	1.00000	1	0.62179	2217	0.31493	21873
Kolar	Malur	Santhehalli	Thimmanayakan ahalli	0.05249	22322	1.00000	1	0.59499	8134	0.31491	21874
Kolar	Bangarapet	Balamande	Thamatamakana halli	0.06521	21089	1.00000	1	0.47888	25754	0.31491	21875
Bidar	Bhalki	Inchur	Inchur	0.05535	22026	0.97289	22344	0.57967	12047	0.31486	21876
Yadgir	Yadgir	Motnalli	Motnalli	0.08971	18750	0.79842	26962	0.43569	26601	0.31484	21877
Koppal	Gangawati	Muslapur	Kannermadu	0.06036	21543	0.94501	25272	0.54705	19314	0.31483	21878
Dharwad	Navalgund	Shisuvinahalli	Dundur	0.05655	21920	1.00000	1	0.55175	18439	0.31482	21879
Yadgir	Yadgir	Madhawar	Sambar	0.06802	20839	0.97289	22344	0.47134	25997	0.31479	21880
Hassan	Belur	Dabbe	Chunchanahalli	0.05575	21986	1.00000	1	0.55948	16866	0.31479	21881
Chikkaballapura	Sidlaghatta	Jangamakote	K.g.chikkaballa	0.05806	21762	1.00000	1	0.53702	20916	0.31474	21882
Belagavi	Gokak	MAMADAPUR	MARADISHIV APUR	0.06127	21452	0.97289	22344	0.52296	22744	0.31473	21883
Chitradurga	Hiriyur	Ranganthapura	Toresal nagenahalli	0.05865	21715	1.00000	1	0.53141	21710	0.31470	21884
Raichur	Lingsugur	Hunoor	Marli	0.06452	21154	1.00000	1	0.48296	25602	0.31468	21885
Kolar	Srinivaspur	Dalasanur	Kodicheruvu	0.05200	22362	1.00000	1	0.59926	7064	0.31468	21886
Kolar	Malur	Tekal	Haleballahalli	0.05293	22272	1.00000	1	0.58869	9728	0.31467	21887
Chikkaballapura	Chikkaballapura	Kammaguttahalli	Ramapatna	0.05124	22451	1.00000	1	0.60756	5267	0.31458	21888
Shivamogga	Bhadravati	Dodderi	Bisilamane	0.06726	20919	0.97289	22344	0.47566	25867	0.31456	21889
Chikkaballapura	Bagepalli	Devaragudipalli	Gundlapalli	0.06137	21444	1.00000	1	0.50687	24247	0.31450	21890
Kolar	Malur	Kudiyapur	Marasetthalli	0.06052	21525	1.00000	1	0.51397	23647	0.31449	21891
Vijayapura	Basavana Bagevadi	Wandal	Gonal r.c.	0.05024	22568	1.00000	1	0.61907	2952	0.31448	21892
Hassan	Sakleshpur	Hongadahalla	Yadekumari	0.05272	22296	1.00000	1	0.58975	9430	0.31445	21893
Kolar	Kolar	Bellur	Appasandra	0.05832	21737	1.00000	1	0.53318	21475	0.31445	21894
Kolar	Mulbagal	Thimmaravuthanahalli	Appikondenahalli	0.05859	21722	1.00000	1	0.53058	21837	0.31443	21895
Raichur	Devadurga	Jerbandi	Gundgurthi	0.05536	22025	1.00000	1	0.56145	16439	0.31441	21896
Kalaburagi	Jevargi	Biryal (b)	Malla (b)	0.06324	21284	0.90752	26526	0.54150	20236	0.31440	21897

Tumakuru	Madhugiri	Rangapura	Veerannanahalli	0.05356	22214	0.97289	22344	0.59641	7767	0.31439	21898
Bidar	Aurad	Gudpalli (ujani)	Gudpalli	0.05503	22068	0.97289	22344	0.58044	11850	0.31439	21899
Koppal	Kushtagi	Advibhavi	Hulsegeri	0.05843	21732	1.00000	1	0.53180	21660	0.31438	21900
Mandya	Nagamangala	Lalanakere	Chattenahalli	0.05089	22495	1.00000	1	0.61057	4646	0.31438	21901
Chitradurga	Hiriyur	Yaraballi	Gollahalli	0.05175	22394	1.00000	1	0.60002	6894	0.31432	21902
Tumakuru	Koratagere	Nilagondanahalli	Manur thimmanahalli	0.05112	22467	0.97289	22344	0.62438	1269	0.31432	21903
Kolar	Kolar	Chowdadenahalli	Chikkavallabi	0.05067	22518	1.00000	1	0.61273	4232	0.31430	21904
Kolar	Srinivasapur	Dalasanur	Dalasanur	0.05142	22425	1.00000	1	0.60350	6100	0.31425	21905
Tumakuru	Turuvekere	Goni tumkur	Kadehalli	0.05777	21795	1.00000	1	0.53708	20903	0.31423	21906
Chamarajanagara	Chamarajanagara	Badanaguppe	Gangavadi	0.05042	22547	1.00000	1	0.61535	3708	0.31422	21907
Chikkamagalur	Kadur	Bisalehalli	Bisalehalli	0.04995	22603	1.00000	1	0.62111	2432	0.31422	21908
Dharwad	Navalgund	Shisuvinahalli	Bennur	0.05302	22263	1.00000	1	0.58494	10694	0.31419	21909
Belagavi	Savadathi	Bhandara Halli	HALLUR	0.06099	21477	1.00000	1	0.50823	24145	0.31413	21910
Ballari	Kudligi	Hyalya	Motikal tanda	0.13878	12831	1.00000	1	0.22331	27046	0.31410	21911
Raichur	Lingsugur	Mattur	Mittikellur	0.06439	21166	1.00000	1	0.48120	25669	0.31409	21912
Raichur	Devadurga	Chinchodi	Chinchodi	0.05803	21764	1.00000	1	0.53392	21362	0.31408	21913
Vijayapura	Basavana Bagevadi	Yalwar	Sindgeri (old)	0.05623	21944	0.97289	22344	0.56627	15304	0.31407	21914
Kalaburagi	Aland	Rudrawadi	Bangerga	0.05790	21773	0.97289	22344	0.54992	18802	0.31406	21915
Vijayapura	Muddebihal	Tangadagi	Gangur	0.05178	22392	1.00000	1	0.59803	7358	0.31403	21916
Yadgir	Shahpur	Kollur	Goudoor	0.06923	20721	0.94501	25272	0.47332	25931	0.31403	21917
Raichur	Raichur	Kadloor	Gurjapur	0.06514	21096	1.00000	1	0.47529	25876	0.31401	21918
Ramanagara	Ramanagara	Harisandra	Jeeganahalli	0.05013	22581	1.00000	1	0.61745	3290	0.31399	21919
Uttara Kannada	Haliyal	Bhagvati	Kegdai	0.05121	22458	1.00000	1	0.60449	5882	0.31398	21920
Davanagere	Jagalur	Hanumanthapura	Tamalihal	0.05731	21835	1.00000	1	0.53991	20448	0.31395	21921
Hassan	Hassan	Channangihalli	Hyarane	0.05266	22305	1.00000	1	0.58758	10028	0.31395	21922
Kolar	Srinivasapur	Gownipalli	Reddivaripalli (g)	0.05684	21880	1.00000	1	0.54431	19784	0.31393	21923
Chitradurga	Hiriyur	Sooragondanahalli	Gudihalli	0.05821	21747	1.00000	1	0.53141	21710	0.31391	21924
Shivamogga	Shivamogga	Thammadi halli	Doddamathali	0.05270	22298	1.00000	1	0.58682	10219	0.31389	21925
Kalaburagi	Chincholi	Pastpur	Pastpur	0.05781	21785	1.00000	1	0.53491	21221	0.31388	21926
Uttara Kannada	Siddapur	Kyadagi	Kyadgi	0.04943	22650	1.00000	1	0.62553	13	0.31386	21927
Koppal	Kushtagi	Lingadhalli	Homminhal	0.06393	21212	0.97289	22344	0.49710	24905	0.31386	21928
Kalaburagi	Aland	Sarasamba	Nagelagaon	0.05872	21706	1.00000	1	0.52649	22347	0.31385	21929
Vijayapura	Indi	Umrani	Kanchinal	0.05105	22475	0.97289	22344	0.62211	2125	0.31379	21930
Bidar	Aurad	Eklora	Boral	0.05299	22265	1.00000	1	0.58278	11258	0.31373	21931
Raichur	Manvi	Gorkal	Gorkal	0.06329	21282	1.00000	1	0.48770	25393	0.31368	21932
Kalaburagi	Afzalpur	Gour (b)	Belundgi	0.05612	21955	1.00000	1	0.54994	18796	0.31368	21933
Kalaburagi	Sedam	Jakanpalli	Konapur	0.08675	19065	0.82705	26912	0.43019	26658	0.31368	21934
Belagavi	Savadathi	AKKISAGAR	KODLIWAD	0.05912	21659	1.00000	1	0.52198	22857	0.31366	21935
Chikkaballapura	Chintamani	Talagawara	Hosahalli (jodi)	0.05162	22406	1.00000	1	0.59771	7441	0.31365	21936

Tumakuru	Sira	Lakshmisagara	Devarahalli	0.05507	22059	1.00000	1	0.56022	16708	0.31364	21937
Yadgir	Shorapur	Hebbala b	Kaldevanhalli	0.05363	22209	1.00000	1	0.57509	13230	0.31361	21938
Hassan	Alur	Karagodu	Sulagodu	0.05725	21838	1.00000	1	0.53871	20652	0.31360	21939
Gadag	Mundargi	Muradi /muradi thanda	Maruti nagar (muradi thanda)	0.07471	20195	1.00000	1	0.41278	26794	0.31359	21940
Kalaburagi	Sedam	Yadga	Taranhalli	0.04939	22658	1.00000	1	0.62421	1333	0.31356	21941
Ramanagara	Ramanagara	Kootagal	Ankanahalli	0.06153	21432	1.00000	1	0.50092	24667	0.31354	21942
Raichur	Raichur	Naddigaddimalkapur	Gangwar	0.06049	21529	1.00000	1	0.50948	24043	0.31352	21943
Chikkaballapura	Chintamani	Doddaganjur	Nakkalapalligad de	0.05689	21876	1.00000	1	0.54171	20168	0.31352	21944
Mysuru	Hunsur	Maraduru	Shravanahalli	0.05511	22056	1.00000	21938	0.55915	16960	0.31351	21945
Chikkamagalur	Kadur	Cheelanahalli	Beeranahalli	0.05061	22525	1.00000	1	0.60889	5008	0.31351	21946
Raichur	Manvi	Watgal	Parasapur	0.06547	21069	1.00000	1	0.47061	26021	0.31350	21947
Kolar	Kolar	Thotli	Settikunte	0.05469	22102	1.00000	1	0.56330	16044	0.31349	21948
Uttara Kannada	Kumta	Devagiri	Horbhag	0.05079	22506	1.00000	1	0.60627	5488	0.31344	21949
Davanagere	Harihar	-	Nandi tavare	0.04921	22685	1.00000	1	0.62553	13	0.31339	21950
Hassan	Channarayapatna	Baragur	Chikkamathighat ta	0.05781	21786	1.00000	1	0.53225	21600	0.31335	21951
Bengaluru Rural	Devanahalli	Koira	Ramanathapura	0.04983	22618	1.00000	1	0.61745	3290	0.31334	21952
Yadgir	Shorapur	Kolihal	Goudgera	0.05378	22195	1.00000	1	0.57178	14034	0.31330	21953
Mandya	Nagamangala	Devaramallanayakan ahalli	Ramenahalli	0.05240	22334	1.00000	1	0.58684	10211	0.31330	21954
Bidar	Basavakalyan	Kohinoor	Attur	0.08282	19447	1.00000	1	0.37118	26937	0.31327	21955
Chikkaballapura	Gauribidanur	Taridalu	Nachikunte	0.05183	22384	1.00000	1	0.59309	8624	0.31326	21956
Vijayapura	Vijayapura	Nidoni	Tiganibidare	0.06791	20853	0.75643	27006	0.59840	7269	0.31326	21957
Koppal	Kushtagi	Kandakur	Nerebenchi	0.05479	22093	0.97289	22344	0.57666	12815	0.31325	21958
Vijayapura	Indi	Sangogi	Sangogi	0.05533	22027	0.97289	22344	0.57098	14223	0.31324	21959
Kalaburagi	Aland	Tadola	Jamga khandala	0.05145	22423	1.00000	1	0.59731	7548	0.31322	21960
Hassan	Arkalgud	Rudrapatna	Vaddarahalli	0.05885	21689	0.97289	22344	0.53625	21031	0.31313	21961
Ramanagara	Magadi	Kalarikaval	Basavapatna	0.05124	22450	1.00000	1	0.59920	7073	0.31313	21962
Kalaburagi	Chitapur	Bhedsur	Sanjay nagar	0.06614	21015	1.00000	1	0.46416	26180	0.31313	21963
Bengaluru Rural	Hosakote	Chokkahalli	Chikkahullur	0.04908	22694	1.00000	1	0.62553	13	0.31312	21964
Haveri	Haveri	Kurabagonda	Hirelingadahalli	0.05391	22181	0.97289	22344	0.58530	10597	0.31312	21965
Raichur	Lingsugur	Guntagola	Hanchinal	0.06301	21311	1.00000	1	0.48720	25421	0.31312	21966
Hassan	Belur	Chatchatnahalli	Kallibore kaval	0.06305	21304	1.00000	1	0.48680	25442	0.31309	21967
Vijayapura	Sindgi	Devar navadagi	Kumashigi	0.05538	22021	0.97289	22344	0.56958	14547	0.31308	21968
Chikkaballapura	Chintamani	Chilakalanerpu	Dwarapalli	0.05391	22182	1.00000	1	0.56926	14612	0.31308	21969
Hassan	Arkalgud	Bannur	Kurubara abbur	0.05388	22185	0.97289	22344	0.58539	10576	0.31308	21970
Chitradurga	Hosadurga	Kangavalli	Kaggalakatte	0.05368	22204	1.00000	1	0.57165	14063	0.31307	21971
Kolar	Kolar	Muduvadi	Muduvadi	0.05432	22136	1.00000	1	0.56443	15763	0.31299	21972

Yadgir	Yadgir	Belgunda	Kondapur	0.05194	22370	1.00000	1	0.59027	9311	0.31298	21973
Chikkaballapura	Bagepalli	Naremmuddepalli	Kurubarapalli	0.04932	22670	1.00000	1	0.62159	2281	0.31298	21974
Hassan	Alur	Byarapura	Hotanahallipura	0.05051	22536	0.97289	22344	0.62385	1483	0.31298	21975
Mysuru	Heggadadevankote	Mullur	Heggudlu	0.04927	22677	1.00000	1	0.62215	2111	0.31295	21976
Kalaburagi	Afzalpur	Badadal	Badadal	0.07515	20157	0.82705	26912	0.49311	25134	0.31295	21977
Hassan	Hole Narsipur	Kyathanahalli	Nanjalapura	0.05030	22558	1.00000	1	0.60927	4937	0.31294	21978
Chikkamagalur	Mudigere	Hanthuru	Harmakki	0.04899	22705	1.00000	1	0.62553	13	0.31293	21979
Ramanagara	Ramanagara	Kenchanakuppe	Borehalli	0.05590	21973	1.00000	1	0.54813	19128	0.31291	21980
Bengaluru Rural	Hosakote	Anugondahalli	Muthkur	0.05651	21925	1.00000	1	0.54213	20116	0.31291	21981
Kalaburagi	Afzalpur	Gour (b)	Algi (k)	0.06140	21441	1.00000	1	0.49870	24806	0.31285	21982
Vijayapura	Muddebihal	Kolur	Gonal s.handral	0.05657	21918	1.00000	1	0.54122	20269	0.31284	21983
Ramanagara	Kanakapura	Kottagalu	Kottagalu	0.05092	22491	1.00000	1	0.60130	6617	0.31284	21984
Tumakuru	Koratagere	Tumbadi	Tumbadi	0.06089	21491	1.00000	1	0.50279	24537	0.31283	21985
Chikkamagalur	Kadur	Chikkadevanur	Mallappanahalli	0.05092	22492	1.00000	1	0.60118	6647	0.31281	21986
Shivamogga	Hosanagara	Jeni	Sidiyapura	0.04892	22713	1.00000	1	0.62553	13	0.31278	21987
Kolar	Malur	Hungenahalli	Hungenahalli	0.05519	22041	1.00000	1	0.55446	17948	0.31278	21988
Gadag	Mundargi	Harogeri	Kellur	0.06295	21317	1.00000	1	0.48564	25504	0.31268	21989
Ramanagara	Ramanagara	Doddagangawadi	Doddagangawadi	0.04895	22707	1.00000	1	0.62448	1230	0.31268	21990
Vijayapura	Indi	Basanal	Kotnal	0.06638	20995	0.97289	22344	0.47335	25926	0.31267	21991
Bagalkot	Badami	Layadgundi	Asangi	0.06198	21393	1.00000	1	0.49311	25133	0.31266	21992
Hassan	Sakleshpur	Devaladakere	Kogaravalli	0.05026	22565	1.00000	1	0.60779	5221	0.31260	21993
Kalaburagi	Jevargi	Ranjangi	Murganoor	0.05198	22364	1.00000	1	0.58760	10023	0.31260	21994
Tumakuru	Turuvekere	Aremallenahalli	Aremallenahalli	0.05661	21910	0.97289	22344	0.55459	17929	0.31259	21995
Chitradurga	Holalkere	Chitrahalli	Kashipura	0.05210	22354	0.97289	22344	0.60256	6310	0.31258	21996
Shivamogga	Sorab	Thathuru	Chikkabburu	0.05710	21861	0.97289	22344	0.54972	18835	0.31257	21997
Bengaluru Rural	Hosakote	Mugabala	Nakkanahalli	0.05181	22388	0.97289	22344	0.60576	5593	0.31255	21998
Bengaluru Rural	Hosakote	Muthasandra	Thimmadahalli	0.05715	21852	1.00000	1	0.53423	21319	0.31255	21999
Vijayapura	Indi	Halasangi	Anachi	0.06305	21303	0.85593	26812	0.56563	15463	0.31253	22000
Tumakuru	Kunigal	Nidasale	Hunuganahalli	0.05421	22151	1.00000	1	0.56292	16138	0.31250	22001
Koppal	Kushtagi	Antarthana	Kalgonhal	0.05820	21748	0.97289	22344	0.53878	20640	0.31247	22002
Belagavi	Bilahongal	DEVARASHIGIHALLI	DEVARASHIGIHALLI	0.13333	13529	1.00000	1	0.22880	27045	0.31247	22003
Chikkaballapura	Chintamani	Murugamalla	Gudarlahalli	0.05652	21922	1.00000	1	0.53956	20492	0.31244	22004
Mysuru	Nanjangud	Navilur	Navilur	0.04876	22734	1.00000	21938	0.62553	13	0.31243	22005
Yadgir	Yadgir	Hongera	Katgi-shahapur	0.07034	20612	0.93281	26044	0.46459	26168	0.31239	22006
Koppal	Koppal	Mattur	Hunkuntiakkapur	0.05773	21799	0.97289	22344	0.54265	20048	0.31236	22007
Uttara Kannada	Honavar	Chikkankod	Heravali	0.05151	22417	1.00000	1	0.59158	8995	0.31234	22008

Bengaluru Urban	Anekal	Billapura	Adigarakallahalli	0.05445	22122	1.00000	1	0.55948	16866	0.31231	22009
Chamarajanagar	Yelandur	Gowdahalli	A.devarahalli	0.05755	21812	1.00000	1	0.52920	22007	0.31228	22010
Uttara Kannada	Sirsi	Janmane	Kugtemane	0.06084	21497	1.00000	1	0.50057	24688	0.31228	22011
Yadgir	Shorapur	Baichbal	Kodalgi	0.06387	21218	0.91628	26216	0.52037	23011	0.31228	22012
Hassan	Alur	Karagodu	Purabyravanahalli	0.05602	21966	1.00000	1	0.54349	19914	0.31226	22013
Ramanagara	Magadi	Chikkamudigere	Srinivasapura	0.05417	22157	1.00000	1	0.56209	16304	0.31226	22014
Kalaburagi	Afzalpur	Gudur	Neeloor	0.06629	21004	0.97289	22344	0.47205	25977	0.31225	22015
Raichur	Manvi	Potahal	Kharabadinni	0.07603	20082	0.93281	26044	0.42928	26670	0.31225	22016
Ramanagara	Magadi	Motagondanahalli	Basavenahalli	0.04999	22598	1.00000	1	0.60894	4998	0.31223	22017
Kalaburagi	Jevargi	Alur	Kakhandki	0.05401	22172	1.00000	1	0.56326	16048	0.31218	22018
Bidar	Basavakalyan	Batgera	Batgera	0.06760	20889	1.00000	1	0.45003	26443	0.31218	22019
Kalaburagi	Jevargi	Gudur s.andola	Butnal	0.04961	22632	1.00000	1	0.61315	4139	0.31217	22020
Belagavi	Savadathi	KAGADAL	KAGADAL	0.05474	22098	1.00000	1	0.55560	17709	0.31214	22021
Davanagere	Jagalur	Biderakere	Rastemakunte	0.04902	22700	1.00000	1	0.62043	2622	0.31214	22022
Haveri	Ranibennur	Kamadod	Hunashikatti	0.05560	22001	1.00000	1	0.54700	19320	0.31214	22023
Vijayapura	Muddebihal	Nagarabetta	Khilarahatti	0.06822	20824	0.97289	22344	0.45812	26310	0.31212	22024
Bagalkot	Hungund	Chickkodagali	Sevalalnagar	0.05724	21839	1.00000	1	0.53119	21745	0.31212	22025
Bidar	Bidar	Hokrana(b)	Hokrana(k)	0.05049	22544	1.00000	1	0.60207	6420	0.31209	22026
Vijayapura	Muddebihal	Kolur	Kolur	0.05867	21714	0.94501	25272	0.54813	19127	0.31207	22027
Bagalkot	Hungund	Nandwadgi	Chamalapur	0.05032	22556	1.00000	1	0.60396	5988	0.31207	22028
Tumakuru	Tiptur	Nallikere	Karikere	0.05928	21645	1.00000	1	0.51261	23776	0.31205	22029
Belagavi	Ramdurg	GODACHI	SIDNAL	0.05385	22189	0.97289	22344	0.57993	11983	0.31204	22030
Bengaluru Rural	Doddaballapur	Aralamallige	Aralamallige	0.05341	22225	1.00000	1	0.56882	14705	0.31203	22031
Yadgir	Shahpur	Gonal	Joldhadgi	0.05890	21679	1.00000	1	0.51577	23496	0.31203	22032
Davanagere	Harihar	Jigali	Jigali	0.05161	22407	1.00000	1	0.58862	9743	0.31202	22033
Raichur	Manvi	Mallat	Wadwatti	0.05720	21844	1.00000	1	0.53102	21775	0.31200	22034
Uttara Kannada	Kumta	Devagiri	Holegadde	0.05201	22360	1.00000	1	0.58390	10968	0.31199	22035
Chikkaballapura	Gauribidanur	Taridalu	Dyavasandra	0.05664	21905	0.97289	22344	0.55114	18570	0.31199	22036
Belagavi	Ramdurg	HOSAKERI	BENNUR	0.05416	22158	1.00000	1	0.56062	16638	0.31197	22037
Bagalkot	Badami	Hoolageri	Bandakeri	0.06103	21472	1.00000	1	0.49739	24886	0.31195	22038
Bidar	Basavakalyan	Betbalkunda	Gour	0.05644	21929	1.00000	1	0.53780	20794	0.31195	22039
Chikkamagalur	Chikkamagalur	Lakkamanahalli	Balenahalli	0.04929	22674	1.00000	1	0.61578	3639	0.31194	22040
Kolar	Mulbagal	Uttanur	Sivanarahalli	0.05583	21981	1.00000	1	0.54339	19932	0.31189	22041
Ramanagara	Kanakapura	Choodahalli	Honnahalli	0.05315	22247	1.00000	1	0.57064	14290	0.31185	22042
Hassan	Hassan	Shankaranahalli	Mallappannahalli	0.05897	21675	1.00000	1	0.51428	23626	0.31185	22043
Gadag	Shirahatti	Machenhalli	Bhavanur	0.06437	21168	1.00000	1	0.47107	26010	0.31183	22044
Ballari	Siruguppa	Bhyrapura	Gosabalu	0.05407	22169	1.00000	1	0.56068	16625	0.31181	22045
Chitradurga	Hiriyur	Yelladakere	Arasinagundi	0.06598	21026	1.00000	1	0.45933	26277	0.31178	22046
Tumakuru	Turuvekere	Madihalli	Sunkalapura	0.04924	22680	1.00000	1	0.61535	3708	0.31177	22047

Kolar	Kolar	Belamarnahalli	Thoranakambada halli	0.05303	22262	1.00000	1	0.57136	14126	0.31175	22048
Bagalkot	Bagalkot	Nainegalli	Devalapur (s.m.)	0.05874	21705	1.00000	1	0.51573	23502	0.31173	22049
Raichur	Devadurga	K irabgera	Sasviger	0.05874	21704	1.00000	1	0.51562	23513	0.31172	22050
Mandya	Malavalli	Saraguru	Hanavadi	0.04947	22646	1.00000	1	0.61204	4364	0.31168	22051
Belagavi	Khanapur	Gotagali	DEVARAI	0.05347	22223	1.00000	1	0.56609	15340	0.31164	22052
Vijayapura	Sindgi	Hittinahalli	Ganganahalli	0.05430	22140	1.00000	1	0.55731	17343	0.31163	22053
Koppal	Kushtagi	Lingadhalli	Hongaddi	0.05964	21603	1.00000	1	0.50723	24215	0.31159	22054
Tumakuru	Tiptur	Nagaraghatta	Bochihalli	0.05622	21946	1.00000	1	0.53803	20761	0.31158	22055
Tumakuru	Turuvekere	Vadavanaghatta	Vaderahalli	0.05185	22381	1.00000	1	0.58313	11173	0.31153	22056
Tumakuru	Tiptur	Kuppalu	Karadalu	0.05288	22278	1.00000	1	0.57160	14073	0.31150	22057
Mandya	Pandavapura	Balaghatta	B.kodagahalli	0.05640	21933	1.00000	1	0.53588	21081	0.31149	22058
Mandya	Krishnarajpet	Agrahara bachahalli	Kallahalli	0.05361	22210	1.00000	1	0.56369	15943	0.31149	22059
Bengaluru Rural	Doddaballapur	Dodda tumkur	Gowdahalli	0.04855	22752	1.00000	1	0.62248	1998	0.31148	22060
Chikkaballapura	Bagepalli	Yellampalli	Neeragantipalli	0.05398	22173	1.00000	1	0.55980	16807	0.31147	22061
Chikkaballapura	Gauribidanur	Alakapura	Hanumenahalli	0.04845	22757	1.00000	1	0.62357	1593	0.31146	22062
Vijayapura	Muddebihal	Alur	Garasangi	0.05778	21793	0.97289	22344	0.53744	20846	0.31145	22063
Chitradurga	Holalkere	B. Durga	B.durga	0.04968	22625	0.97289	22344	0.62493	1050	0.31143	22064
Hassan	Alur	Karagodu	Nagavara	0.04868	22743	1.00000	1	0.62017	2692	0.31139	22065
Ramanagara	Magadi	Bachenahatti	Thagachaguppe	0.04826	22780	1.00000	1	0.62553	13	0.31138	22066
Chikkaballapura	Sidlaghatta	Kothanur	Kuppenahalli	0.05645	21928	1.00000	1	0.53472	21248	0.31137	22067
Belagavi	Bilahongal	HOLINAGALAPUR	KADATNAL	0.05123	22454	1.00000	1	0.58924	9594	0.31137	22068
Chikkamagalur	Tarikere	Halsur	Sompura	0.05713	21857	1.00000	1	0.52837	22128	0.31136	22069
Kolar	Mulbagal	Hanamanahalli	Meleri	0.05307	22258	1.00000	1	0.56870	14728	0.31135	22070
Bengaluru Rural	Hosakote	Ganagalur	Gundur	0.05124	22453	1.00000	1	0.58905	9634	0.31135	22071
Belagavi	Gokak	Midakanatti	KESAPPANATI	0.05746	21823	1.00000	1	0.52516	22515	0.31133	22072
Ballari	Bellary	Karekal	Tambrahalli	0.06169	21418	1.00000	1	0.48913	25333	0.31133	22073
Chitradurga	Chitradurga	Kogunde	Bahadurghatta	0.05197	22366	1.00000	1	0.58044	11852	0.31129	22074
Yadgir	Shorapur	Yalgi	Shivaji nagar	0.05879	21699	1.00000	1	0.51308	23728	0.31129	22075
Raichur	Devadurga	Karadigudda	Mudgot	0.05720	21842	1.00000	1	0.52734	22261	0.31129	22076
Bagalkot	Badami	Neerbhudi hal	Karadigudda.s.n.	0.06104	21471	1.00000	1	0.49412	25087	0.31127	22077
Belagavi	Khanapur	MANTURGA	DHOKEGALI	0.04834	22771	1.00000	1	0.62383	1487	0.31126	22078
Chikkaballapura	Gauribidanur	Vatadahosahalli	Chapparadahalli	0.05439	22126	1.00000	1	0.55422	17990	0.31121	22079
Chikkamagalur	Chikkamagalur	Byaravalli (mallanduru)	Baganeheddalu	0.04818	22791	1.00000	1	0.62553	13	0.31119	22080

Koppal	Gangawati	Sanapur	Hanmanhalli	0.04938	22662	1.00000	1	0.61030	4699	0.31119	22081
Chikkaballapura	Gauribidanur	Halehalli	Cheelenahalli	0.05191	22374	1.00000	1	0.58046	11846	0.31119	22082
Raichur	Devadurga	Jerbandi	Yermasal	0.08415	19322	1.00000	1	0.35806	26968	0.31118	22083
Chitradurga	Molakalmuru	Kondlahalli	Marammanahalli	0.06964	20674	0.88151	26773	0.49078	25263	0.31117	22084
Hassan	Belur	Sanyasihalli	Lakshmipura	0.04846	22756	1.00000	1	0.62172	2237	0.31116	22085
Raichur	Devadurga	Ramdurg	Ramdurg	0.05523	22038	0.97289	22344	0.56071	16619	0.31116	22086
Bagalkot	Bagalkot	Nainegalli	Mankani	0.05478	22094	0.97289	22344	0.56519	15580	0.31115	22087
Kolar	Mulbagal	Kappalamadugu	Chikkapadmaghatta	0.05335	22233	1.00000	1	0.56442	15765	0.31110	22088
Chikkaballapura	Gauribidanur	Kadalaveni	Kadalaveni	0.05052	22535	1.00000	1	0.59599	7886	0.31110	22089
Uttara Kannada	Haliyal	Arlwad	Satnalli	0.04834	22769	1.00000	1	0.62273	1909	0.31109	22090
Mysuru	Hunsur	Jabagere	Chikkadiganahalli	0.04938	22661	1.00000	21938	0.60969	4835	0.31108	22091
Hassan	Hassan	Basavagatta	Siddapura	0.05113	22466	1.00000	1	0.58869	9728	0.31107	22092
Kolar	Kolar	Setihalli	Kondenahalli	0.05267	22303	1.00000	1	0.57130	14142	0.31104	22093
Kalaburagi	Aland	Hebli	Jeerhalli	0.05745	21825	1.00000	1	0.52371	22657	0.31102	22094
Tumakuru	Gubbi	Doddaguni	Handanahalli	0.05540	22019	1.00000	1	0.54303	19986	0.31101	22095
Kolar	Srinivaspur	J.thimmasandra	Kallur	0.05652	21923	0.97289	22344	0.54712	19303	0.31101	22096
Kolar	Kolar	Shapur	Yaranghatta	0.05329	22238	1.00000	1	0.56451	15747	0.31101	22097
Hassan	Hassan	Kabbali	K.hosahalli	0.04825	22783	1.00000	1	0.62339	1656	0.31100	22098
Hassan	Alur	Dodda kanagal	Basavanapura	0.05005	22592	1.00000	1	0.60098	6687	0.31099	22099
Kolar	Bangarapet	Hulkuru	Venkatapura	0.05288	22279	0.97289	22344	0.58456	10794	0.31097	22100
Hassan	Sakleshpur	Uchangi	Hulagathur estate	0.04807	22803	1.00000	1	0.62553	13	0.31097	22101
Haveri	Savanur	Chillur badni	Gonala	0.05383	22190	1.00000	1	0.55859	17062	0.31096	22102
Haveri	Haveri	Marol	Gudur	0.05717	21847	0.97289	22344	0.54059	20357	0.31096	22103
Kolar	Mulbagal	Hanamanahalli	Krishnapura	0.04806	22805	1.00000	1	0.62553	13	0.31095	22104
Chikkamagalur	Kadur	Devanur	Kamenahalli	0.05073	22509	1.00000	1	0.59249	8782	0.31093	22105
Koppal	Yelburga	Hire arlihalli	Hosur	0.05573	21991	1.00000	1	0.53893	20608	0.31084	22106
Uttara Kannada	Haliyal	Bhagvati	Bhagawati	0.05242	22331	1.00000	1	0.57220	13935	0.31071	22107
Yadgir	Shahpur	Nagnatgi	Bantihal	0.06674	20962	0.94501	25272	0.47539	25873	0.31066	22108
Kolar	Srinivaspur	Rayalpad	Jinkalavaripalli	0.05188	22379	1.00000	1	0.57788	12521	0.31065	22109
Bidar	Aurad	Eklora	Kallur	0.04800	22819	1.00000	1	0.62453	1206	0.31064	22110
Chikkaballapura	Chintamani	Mittahalli	Nandanahosahalli	0.04937	22664	1.00000	1	0.60721	5320	0.31064	22111
Vijayapura	Indi	Sangogi	Teggihalli	0.05105	22474	0.97289	22344	0.60356	6088	0.31064	22112
Vijayapura	Muddebihal	Kuntoji	Inchagal	0.05557	22002	1.00000	1	0.53932	20532	0.31061	22113
Hassan	Belur	Narvepete	Hosamane	0.05184	22383	1.00000	1	0.57794	12507	0.31058	22114
Chikkamagalur	Kadur	Devanur	Devanurkaval	0.04823	22785	1.00000	1	0.62119	2410	0.31058	22115
Chikkamagalur	Mudigere	Nandipura	Bommenahalli	0.05002	22594	1.00000	1	0.59889	7143	0.31057	22116
Kolar	Mulbagal	Amblikal	Balasandra	0.05180	22390	1.00000	1	0.57831	12411	0.31057	22117

Tumakuru	Turuvekere	Thandaga	Thandaga	0.04835	22767	1.00000	1	0.61950	2839	0.31056	22118
Koppal	Kushtagi	Kesoor	Kalkeri	0.05382	22191	0.97289	22344	0.57202	13979	0.31056	22119
Vijayapura	Basavana Bagevadi	Telgi	Tadalgi	0.05018	22576	1.00000	1	0.59670	7693	0.31052	22120
Kolar	Srinivaspur	Dalasanur	Hoohalli	0.05049	22542	1.00000	1	0.59297	8648	0.31051	22121
Hassan	Arkalgud	Santhamarur	Mallapura	0.05164	22403	1.00000	1	0.57963	12057	0.31050	22122
Tumakuru	Turuvekere	Dabbeghatta	Benakanakere	0.05578	21983	1.00000	1	0.53663	20978	0.31049	22123
Bidar	Bhalki	Shivani	Kasara tugaon wadi	0.05266	22306	1.00000	1	0.56832	14827	0.31048	22124
Koppal	Kushtagi	Advibhavi	Advibhavi	0.06353	21253	0.88151	26773	0.53431	21306	0.31046	22125
Hassan	Channarayapatna	Bekka	Bastihalli	0.05160	22408	1.00000	1	0.57980	12008	0.31044	22126
Haveri	Haveri	Meundi	Taredahalli	0.04916	22690	1.00000	1	0.60844	5091	0.31041	22127
Shivamogga	Bhadravati	Tadasa	Mathighatta	0.05929	21643	1.00000	1	0.50442	24426	0.31040	22128
Bidar	Bidar	Chillargi	Basanthpur	0.05607	21961	1.00000	1	0.53332	21451	0.31038	22129
Kolar	Kolar	Arabikothanur	Thyavanahalli	0.05102	22479	1.00000	1	0.58599	10426	0.31036	22130
Bagalkot	Badami	Hullikeri	Gubberakoppa	0.05936	21630	1.00000	1	0.50321	24500	0.31028	22131
Raichur	Lingsugur	Naglapur	Ulimeshwar	0.05818	21752	1.00000	1	0.51338	23701	0.31026	22132
Tumakuru	Gubbi	Chandrashekarapura	Horakere	0.05197	22365	1.00000	1	0.57458	13346	0.31024	22133
Chikkamagalur	Koppa	Guddethota	Murugadde	0.04778	22847	1.00000	1	0.62496	1044	0.31024	22134
Davanagere	Jagalur	Anabur	Madamuthnahalli	0.05271	22297	0.97289	22344	0.58228	11381	0.31023	22135
Koppal	Yelburga	Bhanapur	Komlapur	0.05657	21917	1.00000	1	0.52770	22213	0.31021	22136
Hassan	Alur	Karagodu	Bharathur	0.05378	22197	1.00000	1	0.55500	17841	0.31020	22137
Belagavi	Savadathi	Hirebudnur	MALAGALI	0.05431	22138	1.00000	1	0.54959	18854	0.31020	22138
Tumakuru	Tumakuru	K.palasanra	Manchagondana halli	0.05062	22524	1.00000	1	0.58950	9519	0.31016	22139
Tumakuru	Madhugiri	Badavanahalli	Thippanahalli	0.05072	22515	1.00000	1	0.58824	9838	0.31016	22140
Davanagere	Honnali	Yakkanahalli	Yakkanahalli	0.04798	22825	1.00000	1	0.62184	2201	0.31016	22141
Hassan	Belur	Hunuganahalli	Bettadakeshavi	0.04894	22709	1.00000	1	0.60969	4835	0.31015	22142
Hassan	Sakleshpur	Belagodu	Sidigalale	0.04901	22701	1.00000	1	0.60871	5035	0.31015	22143
Raichur	Raichur	Sagamkunta	Mamadadoddi	0.06144	21438	1.00000	1	0.48554	25506	0.31014	22144
Bengaluru Rural	Devanahalli	Chennahalli	Thellohalli agrahara	0.05606	21962	1.00000	1	0.53207	21624	0.31013	22145
Mysuru	Piriyapatna	Bettada thunga	Barse	0.04768	22859	1.00000	1	0.62553	13	0.31011	22146
Bidar	Bidar	Yernnalli	Islampur	0.05245	22326	0.97289	22344	0.58438	10838	0.31009	22147
Yadgir	Yadgir	Jaigram	Gurnur	0.06019	21560	1.00000	1	0.49539	25014	0.31008	22148
Koppal	Gangawati	Kardona	Guddadur	0.05968	21598	1.00000	1	0.49956	24755	0.31008	22149
Chikkamagalur	Chikkamagalur	Bilekallahalli	Sarapanahalli	0.04993	22608	1.00000	1	0.59712	7591	0.31007	22150
Kalaburagi	Sedam	Ranjole	Chitkanpalli	0.05972	21593	0.91628	26216	0.54475	19724	0.31007	22151
Kalaburagi	Afzalpur	Bhankalga	Shivoor	0.06279	21336	0.97289	22344	0.48787	25386	0.31005	22152
Vijayapura	Sindgi	Golgeri	Sasabal	0.05238	22337	1.00000	1	0.56898	14673	0.31003	22153
Hassan	Arkalgud	Kattimallenahalli	Madapura	0.04879	22728	1.00000	1	0.61071	4618	0.31003	22154

Chikkaballapura	Bagepalli	Gantamvarapalli	Gantamvarapalli	0.06413	21191	1.00000	1	0.46435	26175	0.30996	22155
Yadgir	Yadgir	Hongera	Hongera	0.06449	21159	0.97289	22344	0.47452	25893	0.30994	22156
Tumakuru	Pavagada	Ponnasamudra	B. Achammanahalli	0.04958	22635	1.00000	1	0.60049	6797	0.30994	22157
Bidar	Aurad	Belkuni chaudhri	Belkuni chaudhri	0.05456	22115	1.00000	1	0.54545	19592	0.30989	22158
Chikkaballapura	Sidlaghatta	S devaganahalli	S.gollahalli	0.05536	22024	0.94501	25272	0.56878	14713	0.30989	22159
Davanagere	Channagiri	Medikere	Mangenahalli	0.04755	22875	1.00000	1	0.62553	13	0.30983	22160
Bidar	Bidar	Hokrana(b)	Chintalgera	0.05334	22235	1.00000	1	0.55760	17288	0.30982	22161
Kolar	Srinivaspur	Royalpad	Basavanapalli	0.04999	22597	1.00000	1	0.59486	8171	0.30981	22162
Chikkaballapura	Gauribidanur	B bommasandra	Cheelammanahalli	0.05106	22471	1.00000	1	0.58233	11358	0.30980	22163
Shivamogga	Sorab	Kodakani	Kunaji	0.04753	22878	1.00000	1	0.62553	13	0.30979	22164
Raichur	Lingsugur	Rodalabanda (ukp)	Jungi-rampur	0.05706	21865	1.00000	1	0.52092	22955	0.30976	22165
Chikkaballapura	Sidlaghatta	Kothanur	Kothanur	0.05207	22356	1.00000	1	0.57076	14264	0.30976	22166
Ballari	Kudligi	Hosahalli	S. Imadapura	0.05895	21676	1.00000	1	0.50414	24442	0.30975	22167
Yadgir	Yadgir	Bandhalli	Bandhalli	0.07116	20540	0.91628	26216	0.45577	26351	0.30975	22168
Koppal	Kushtagi	Bijakal	Tengunti	0.05340	22228	1.00000	1	0.55654	17511	0.30975	22169
Bengaluru Rural	Devanahalli	Gudla muddenahalli	Shettahalli	0.04828	22776	1.00000	1	0.61514	3761	0.30969	22170
Raichur	Lingsugur	Guntagola	Guntagola	0.05966	21602	1.00000	1	0.49762	24876	0.30964	22171
Raichur	Manvi	Sadapur	Korvi	0.06927	20715	1.00000	1	0.42844	26680	0.30961	22172
Chikkamagalur	Kadur	Yagati	Bukkanagundi	0.05060	22526	1.00000	1	0.58639	10327	0.30959	22173
Belagavi	Savadathi	Mabanur	MABANUR	0.06027	21549	0.91628	26216	0.53710	20902	0.30955	22174
Ramanagara	Kanakapura	Kottagalu	Chikkakalbalu	0.05569	21993	1.00000	1	0.53261	21551	0.30955	22175
Chikkaballapura	Chintamani	Kadadalamari	Bodigundlapalli	0.04932	22672	1.00000	1	0.60120	6638	0.30951	22176
Hassan	Belur	Kushavara	Boovanahalli	0.05222	22346	1.00000	1	0.56779	14959	0.30951	22177
Vijayapura	Vijayapura	Baratagi	Gugadaddi	0.04741	22888	1.00000	1	0.62507	1005	0.30946	22178
Yadgir	Shorapur	Kachaknoor	Kurbantalahalli	0.05060	22527	1.00000	1	0.58534	10582	0.30941	22179
Vijayapura	Muddebihal	Rudagi	Gundakarjagi	0.05549	22010	0.91628	26216	0.58259	11300	0.30940	22180
Chitradurga	Challakere	Gowrasamudra	Gowrasamudra kaval	0.06311	21295	1.00000	1	0.46919	26053	0.30937	22181
Hassan	Alur	Kadalu	Thimmanahalli	0.04798	22823	1.00000	1	0.61694	3397	0.30934	22182
Shivamogga	Sorab	Yennekoppa	Kunetheppa	0.09332	18328	1.00000	1	0.31716	27007	0.30933	22183
Koppal	Koppal	Hosahalli	Hosahalli	0.04731	22898	1.00000	1	0.62553	13	0.30931	22184
Gadag	Shirahatti	Chabbi	Guddapur	0.08507	19222	0.93281	26044	0.37292	26933	0.30931	22185
Davanagere	Channagiri	Tyavanagi	Thyavanige thanda	0.04790	22834	1.00000	1	0.61774	3244	0.30930	22186
Hassan	Alur	Taluru	Ajjenahalli	0.05298	22267	1.00000	1	0.55831	17125	0.30927	22187
Davanagere	Honnali	Guddehalli	Guddehalli	0.05830	21739	1.00000	1	0.50720	24218	0.30924	22188

Bidar	Humnabad	Muthangi	Madargi	0.05049	22543	0.97289	22344	0.60199	6443	0.30923	22189
Kolar	Malur	Banahalli	Pelavanahalli	0.04929	22675	1.00000	1	0.59986	6929	0.30922	22190
Ramanagara	Channapatna	Makali	Makali	0.05240	22335	1.00000	1	0.56420	15814	0.30922	22191
Belagavi	Savadathi	Aratagal	BASARAGI INAM	0.05130	22443	1.00000	1	0.57635	12908	0.30921	22192
Ballari	Hagaribommanahalli	Madur (upparagatta)	Madur	0.06670	20966	0.94501	25272	0.46895	26058	0.30920	22193
Bidar	Humnabad	Jalasangi	Jalasangi	0.05541	22018	1.00000	1	0.53333	21450	0.30916	22194
Uttara Kannada	Yellapur	Hasangi	Baichgod	0.04877	22729	1.00000	1	0.60584	5572	0.30916	22195
Vijayapura	Sindgi	Gubbewad	Gubbewad	0.05267	22304	0.97289	22344	0.57650	12871	0.30913	22196
Davanagere	Harihar	Kunibelekere	Kunibelakere	0.05097	22482	1.00000	1	0.57947	12099	0.30912	22197
Ramanagara	Channapatna	Mudigere	Mudigere	0.05752	21816	1.00000	1	0.51346	23690	0.30912	22198
Dharwad	Kalghatgi	Guddad hulikatti	Parasapur	0.04900	22703	1.00000	1	0.60268	6288	0.30910	22199
Yadgir	Shahpur	Kanne kolar	Tippanhalli	0.04767	22861	1.00000	1	0.61949	2842	0.30909	22200
Mandya	Krishnarajpet	Sindaghatta	Uygonahalli	0.05677	21889	1.00000	1	0.52013	23041	0.30908	22201
Tumakuru	Chiknayakanhalli	Koragere	Motihalli	0.05088	22497	1.00000	1	0.58008	11935	0.30904	22202
Belagavi	Savadathi	MURGOD	SHIVANAGAR	0.04751	22881	1.00000	1	0.62063	2576	0.30893	22203
Koppal	Gangawati	Chikka jantkal	Nagarhalli	0.06180	21408	1.00000	1	0.47710	25806	0.30893	22204
Kolar	Kolar	Kondarajanahalli	Harohalli	0.05379	22193	1.00000	1	0.54798	19153	0.30891	22205
Yadgir	Shorapur	Aldhal	Aldhal	0.05974	21589	1.00000	1	0.49335	25116	0.30890	22206
Hassan	Belur	Lakkunda	Mallapura	0.04776	22853	1.00000	1	0.61701	3382	0.30889	22207
Tumakuru	Gubbi	Alalaghatta	Jakkanahalli	0.04711	22921	1.00000	1	0.62553	13	0.30888	22208
Chitradurga	Chitradurga	Bommenahalli	Kadleguddu	0.05607	21960	1.00000	1	0.52539	22491	0.30885	22209
Hassan	Hassan	Koravangala	Krishnapura	0.05422	22149	1.00000	1	0.54328	19948	0.30883	22210
Ballari	Kudligi	Belligatta	Hulikunta	0.06299	21313	1.00000	1	0.46755	26089	0.30881	22211
Bengaluru Rural	Hosakote	Kambalipura	Kempapura	0.05073	22511	0.97289	22344	0.59641	7767	0.30877	22212
Bengaluru Rural	Doddaballapur	Kesthur	Menasi	0.05140	22428	1.00000	1	0.57274	13801	0.30876	22213
Kolar	Srinivaspur	Mastanahalli	Bangavadi	0.05048	22545	1.00000	1	0.58298	11202	0.30874	22214
Davanagere	Davanagere	Kaidale	Kaidale	0.04759	22870	1.00000	1	0.61821	3138	0.30871	22215
Davanagere	Channagiri	Kaknuru	Kulenur	0.04717	22917	1.00000	1	0.62367	1555	0.30870	22216
Tumakuru	Pavagada	Sasalukunte	Polenahalli	0.04972	22623	1.00000	1	0.59157	8999	0.30867	22217
Belagavi	Bilahongal	M.K.HUBLI	M.K.HUBLI	0.18087	8084	0.28125	27074	0.57801	12496	0.30865	22218
Bidar	Aurad	Kouta b	Kaudgaon	0.05246	22325	1.00000	1	0.56013	16727	0.30858	22219
Hassan	Hassan	Doddagenigere	Doddahonnenah alli	0.05662	21909	1.00000	1	0.51877	23176	0.30854	22220
Tumakuru	Pavagada	Rajavanthi	R.hosakote (jodi)	0.05316	22246	1.00000	1	0.55244	18310	0.30853	22221
Hassan	Channarayapatna	Tagadur	Kamanayakanah alli	0.05126	22446	1.00000	1	0.57292	13749	0.30852	22222
Bengaluru Rural	Hosakote	Ittasandra	Ramagovindapur a	0.04694	22938	1.00000	1	0.62553	13	0.30851	22223
Tumakuru	Madhugiri	Bijavara	Palyadahalli	0.05056	22532	1.00000	1	0.58051	11831	0.30847	22224

Raichur	Manvi	Gorkal	Walkam dinni	0.05028	22563	1.00000	1	0.58369	11034	0.30845	22225
Bengaluru Rural	Hosakote	Nandagudi	Giddanahalli	0.04814	22795	1.00000	1	0.60952	4888	0.30844	22226
Haveri	Shiggaon	Hosur	Basavanakoppa	0.05587	21977	1.00000	1	0.52508	22522	0.30841	22227
Chikkaballapura	Gauribidanur	Nakkalahalli	Suranaikanahalli	0.04933	22669	1.00000	1	0.59469	8216	0.30841	22228
Kolar	Srinivaspur	Arikunte	Kummakunte	0.04752	22880	1.00000	1	0.61721	3346	0.30840	22229
Shivamogga	Shikaripur	Guddada thumminakatte	Suragihalli	0.06455	21152	0.97289	22344	0.46701	26106	0.30838	22230
Chikkaballapura	Bagepalli	Kanagamakala palli	Papinaikanapalli	0.05049	22541	1.00000	1	0.58078	11762	0.30838	22231
Chikkaballapura	Chikkaballapura	Addagal	Doddihalli	0.05273	22295	1.00000	1	0.55602	17613	0.30835	22232
Kolar	Malur	Chickakuntur	Doddakunthur	0.05888	21682	1.00000	1	0.49777	24863	0.30832	22233
Ballari	Hagaribommanahalli	Madur (upparagatta)	Anekal	0.06273	21340	1.00000	1	0.46715	26103	0.30831	22234
Chamarajanagara	Chamarajanagara	Demahalli	Banahalli	0.15930	10377	1.00000	1	0.18396	27059	0.30831	22235
Chikkaballapura	Chintamani	Mastinahalli	Jangamasegehalli	0.05010	22586	1.00000	1	0.58482	10713	0.30829	22236
Haveri	Hirekerur	Betakerur	Arikatti	0.04968	22624	0.97289	22344	0.60614	5519	0.30828	22237
Bengaluru Rural	Nelamangala	Hasurahalli	Jakkanahalli	0.04794	22828	1.00000	1	0.61107	4553	0.30827	22238
Vijayapura	Sindgi	Handiganur	Warkanahalli	0.05022	22570	0.94501	25272	0.61730	3328	0.30827	22239
Kolar	Malur	Nutuve	Devarahalli	0.04683	22957	1.00000	1	0.62553	13	0.30826	22240
Bengaluru Rural	Devanahalli	Yaleyur	Dodda thattamangala	0.04992	22610	1.00000	1	0.58677	10245	0.30826	22241
Uttara Kannada	Mundgod	Nagnoor (hanumapura)	Kallalli	0.04707	22928	1.00000	1	0.62213	2116	0.30823	22242
Ramanagara	Channapatna	Vandaraguppe	Chikkamannugude state forest	0.06344	21261	1.00000	1	0.46158	26235	0.30823	22243
Ramanagara	Channapatna	Malurpatna	Malagalu	0.05180	22391	1.00000	1	0.56521	15576	0.30820	22244
Kolar	Malur	Madivala	Nallappanahalli	0.04840	22765	1.00000	1	0.60484	5810	0.30819	22245
Shivamogga	Bhadravati	Dasarakallahalli	Agasanahalli	0.05714	21854	1.00000	1	0.51228	23813	0.30819	22246
Hassan	Hassan	Heragu	Kenchanahalli	0.05065	22520	1.00000	1	0.57782	12541	0.30817	22247
Koppal	Kushtagi	Kandakur	Kurbanhal	0.05283	22283	0.97289	22344	0.56895	14682	0.30810	22248
Kolar	Kolar	Sugatur	Somambudi agrahara	0.05525	22035	1.00000	1	0.52933	21989	0.30809	22249
Kolar	Mulbagal	Byrakur	Jamadadi obenahalli	0.05050	22540	1.00000	1	0.57912	12194	0.30809	22250
Chitradurga	Hosadurga	Kabbala	Yadagatta	0.04893	22710	1.00000	1	0.59762	7464	0.30809	22251
Vijayapura	Muddebihal	Bijjur	Lotageri	0.06169	21417	1.00000	1	0.47388	25910	0.30806	22252
Davanagere	Harapanahalli	Hosakote	Hosakote	0.04677	22964	1.00000	1	0.62493	1053	0.30804	22253
Vijayapura	Sindgi	Kalakeri	Rampur(p.t)	0.05480	22091	1.00000	1	0.53334	21448	0.30804	22254

Davanagere	Harapanahalli	Kulahalli	Kulahalli	0.04948	22645	0.97289	22344	0.60721	5322	0.30803	22255
Hassan	Sakleshpur	Hanbal	Agani	0.04980	22619	1.00000	1	0.58683	10215	0.30803	22256
Uttara Kannada	Sirsi	Dodnalli	Landakanahalli	0.04880	22724	1.00000	1	0.59870	7207	0.30800	22257
Koppal	Koppal	Shivpur	Mohammad nagar	0.06286	21330	1.00000	1	0.46476	26163	0.30799	22258
Kolar	Malur	Kavala giriya halli (kg halli)	Ullerahalli	0.05296	22269	0.97289	22344	0.56695	15141	0.30798	22259
Bidar	Aurad	Chintaki	Lingadhalli(jukal)	0.05561	22000	1.00000	1	0.52526	22504	0.30796	22260
Uttara Kannada	Karwar	Devalmakki	Nagekove	0.05173	22397	1.00000	1	0.56459	15722	0.30796	22261
Vijayapura	Sindgi	Gubbewad	Shakapur (becharak)	0.05506	22063	1.00000	1	0.53017	21886	0.30791	22262
Yadgir	Shorapur	Kekker	Kekker	0.08114	19607	0.79099	26971	0.45480	26365	0.30790	22263
Tumakuru	Chiknayakanhalli	Muddenahalli	Salakatte	0.04993	22606	1.00000	1	0.58459	10782	0.30790	22264
Raichur	Lingsugur	Gorebal	Gorebal	0.05819	21751	0.97289	22344	0.51559	23517	0.30789	22265
Hassan	Hassan	Nittur	Ubbehahalli	0.04888	22717	1.00000	1	0.59681	7662	0.30785	22266
Raichur	Devadurga	Palkanmardi	Mudalagund	0.06058	21519	1.00000	1	0.48159	25655	0.30785	22267
Bidar	Aurad	Khed	Hulsoor	0.05145	22421	1.00000	1	0.56695	15140	0.30784	22268
Kolar	Srinivasapur	Nanbihalli	Siddanahalli	0.05095	22486	1.00000	1	0.57260	13833	0.30784	22269
Chikkamagalur	Chikkamagalur	Hiregowja	Kurichikkanahalli	0.05029	22561	1.00000	1	0.58000	11964	0.30783	22270
Raichur	Manvi	Kapgal	Bommanahal	0.06170	21415	0.97289	22344	0.48575	25499	0.30778	22271
Hassan	Hole Narsipur	Kyathanahalli	Malliganahalli	0.04827	22777	1.00000	1	0.60395	5990	0.30778	22272
Hassan	Hassan	Doddagenigere	Chikkagenigere	0.04994	22604	1.00000	1	0.58374	11024	0.30777	22273
Vijayapura	Vijayapura	Ainapur	Rambhapur	0.05708	21863	1.00000	1	0.51073	23934	0.30777	22274
Bengaluru Rural	Nelamangala	Srinivasapura	Srinivasapura	0.04789	22835	0.97289	22344	0.62553	13	0.30775	22275
Yadgir	Yadgir	Kakalwar	Borabanda	0.07101	20552	0.97289	22344	0.42188	26733	0.30775	22276
Uttara Kannada	Honavar	Nagarbastikeri	Hadgeri	0.05425	22145	1.00000	1	0.53724	20881	0.30774	22277
Chitradurga	Holkere	Gunderi	Edehalli	0.05268	22302	1.00000	1	0.55324	18179	0.30774	22278
Hassan	Arkalgud	Doddabemmathi	Shanubhoganahalli	0.05876	21703	1.00000	1	0.49592	24975	0.30773	22279
Mandya	Nagamangala	Kalinganahalli	Thirumalapura	0.05646	21927	1.00000	1	0.51613	23446	0.30773	22280
Koppal	Kushtagi	Nilagal	Basapur	0.05318	22244	1.00000	1	0.54795	19163	0.30772	22281
Chitradurga	Challakere	Devara marikunte	Kasturi thimmanahalli	0.05347	22224	1.00000	1	0.54495	19691	0.30772	22282
Shivamogga	Shivamogga	Mandagatta	Singana halli	0.04714	22919	1.00000	1	0.61785	3223	0.30768	22283
Shivamogga	Sorab	Dyavanahalli	Hunsekoppa	0.04937	22663	1.00000	1	0.58975	9430	0.30765	22284
Bengaluru Rural	Hosakote	Muthasandra	Kotur	0.05330	22237	1.00000	1	0.54633	19453	0.30765	22285
Bidar	Bhalki	Yenkura	Nawadgi	0.05101	22480	1.00000	1	0.57076	14268	0.30763	22286
Mandya	Maddur	Hosakere	Rampura	0.05057	22531	1.00000	1	0.57573	13065	0.30763	22287
Raichur	Devadurga	Bhumangund	Bhumangund	0.06697	20948	1.00000	1	0.43457	26615	0.30760	22288
Kalaburagi	Jevargi	Needalgi	Gudur s.nelogi	0.04677	22965	1.00000	1	0.62202	2145	0.30756	22289

Tumakuru	Chiknayakanhalli	Kuppur	Navile	0.04805	22807	1.00000	1	0.60537	5688	0.30754	22290
Chikkamagalur	Chikkamagalur	Bilekallahalli	Gungarahalli	0.04730	22899	1.00000	1	0.61493	3790	0.30754	22291
Yadgir	Yadgir	Kilenkera	Goudgera	0.07220	20426	0.97289	22344	0.41400	26789	0.30752	22292
Ballari	Hospet	Hampi	Krishnapura	0.05564	21997	1.00000	1	0.52264	22790	0.30750	22293
Dharwad	Dharwad	Hangarki	Dubbanamardi	0.04984	22616	1.00000	1	0.58343	11090	0.30750	22294
Mandya	Nagamangala	Honnavaara	Irakanagatta	0.04815	22793	1.00000	1	0.60368	6057	0.30747	22295
Kolar	Malur	Chickkacuntur	Nambiganahalli	0.04914	22691	1.00000	1	0.59159	8992	0.30747	22296
Hassan	Alur	Kadalu	Rayasamudra	0.04886	22720	1.00000	1	0.59480	8189	0.30745	22297
Vijayapura	Indi	Khedgi	Nagarhalli	0.05574	21989	0.97289	22344	0.53571	21107	0.30741	22298
Ramanagara	Magadi	Seegekuppe	Alalakuppe	0.05217	22350	1.00000	1	0.55656	17501	0.30736	22299
Chitradurga	Molakalmuru	Siddapura	Ramasagara	0.05749	21818	0.97289	22344	0.51910	23149	0.30736	22300
Tumakuru	Gubbi	Nallur	Thonachanahalli	0.05132	22440	1.00000	1	0.56553	15494	0.30731	22301
Kolar	Kolar	Urigili	Uppakunte	0.05658	21914	1.00000	1	0.51289	23748	0.30730	22302
Davanagere	Davanagere	Anagodu	Kogganur	0.04651	22999	1.00000	1	0.62393	1448	0.30730	22303
Raichur	Lingsugur	Roudala banda	Kaddona	0.06195	21398	1.00000	1	0.46841	26070	0.30730	22304
Belagavi	Khanapur	CHAPAGAON	ALLEHOL	0.04667	22979	1.00000	1	0.62173	2232	0.30730	22305
Mandya	Nagamangala	Kanthapura	Deverahosur	0.04794	22829	1.00000	1	0.60523	5721	0.30728	22306
Ballari	Kudligi	Kalapura	Hirevaddarahalli	0.06286	21331	1.00000	1	0.46119	26243	0.30719	22307
Chikkaballapura	Bagepalli	Kanagamakala palli	Muthinapalli	0.05129	22444	1.00000	1	0.56511	15602	0.30717	22308
Vijayapura	Muddebihal	Tumbagi	Huvinahalli	0.04966	22628	1.00000	1	0.58362	11052	0.30716	22309
Shivamogga	Shikaripur	Thadagani	Jamburuhosakoppa	0.05501	22070	1.00000	1	0.52681	22320	0.30716	22310
Davanagere	Honnali	Kammaragatti	Gantypura	0.04643	23009	1.00000	1	0.62411	1379	0.30715	22311
Vijayapura	Basavana Bagevadi	Markabbinahalli	Bisanal	0.05139	22429	1.00000	1	0.56380	15923	0.30715	22312
Davanagere	Davanagere	Kadlebalu	Kadlebalu	0.04635	23015	1.00000	1	0.62500	1025	0.30712	22313
Vijayapura	Indi	Benakanhalli	Shirkanahalli	0.05932	21638	0.97289	22344	0.50187	24603	0.30710	22314
Raichur	Lingsugur	Roudala banda	Roudala banda	0.05539	22020	1.00000	1	0.52283	22760	0.30709	22315
Uttara Kannada	Haliyal	Madnalli	Antrolli	0.04648	23003	1.00000	1	0.62306	1779	0.30709	22316
Bengaluru Rural	Nelamangala	Doddabele	Gulapura	0.04767	22862	1.00000	1	0.60754	5272	0.30709	22317
Vijayapura	Basavana Bagevadi	Wandal	Gudadinni	0.05751	21817	1.00000	1	0.50343	24486	0.30706	22318
Kolar	Bangarapet	Mava halli	Vadandahalli	0.05212	22352	1.00000	1	0.55537	17762	0.30703	22319
Vijayapura	Muddebihal	Hullur	Koppa	0.05515	22050	0.97289	22344	0.53945	20514	0.30703	22320
Hassan	Channarayapatna	Mshivara	Muddanahalli kaval	0.05051	22537	1.00000	1	0.57289	13756	0.30701	22321
Belagavi	Belagavi	Thumergudi	KABALAPUR (BHARMYANA TTI)	0.05841	21733	1.00000	1	0.49518	25029	0.30696	22322
Bagalkot	Jamkhandi	Jambagi b.k.	Takkod	0.05484	22085	1.00000	1	0.52746	22245	0.30696	22323
Vijayapura	Sindgi	Devar navadagi	Devaranavadgi	0.06115	21465	0.94501	25272	0.50038	24700	0.30693	22324

Mandya	Krishnarajpet	Mandagere	Uddinaborekaval	0.04732	22897	1.00000	1	0.61103	4559	0.30692	22325
Gadag	Ron	Amargol	Basarkod	0.06857	20788	1.00000	1	0.42164	26736	0.30692	22326
Bidar	Humnabad	Sultanabad	Sultanabad	0.05139	22431	1.00000	1	0.56253	16223	0.30690	22327
Bagalkot	Hungund	Budihal s.k.	Hemawadgi	0.06206	21386	1.00000	1	0.46569	26144	0.30688	22328
Bidar	Aurad	Belkuni chaudhri	Mahadongaon	0.05667	21899	1.00000	1	0.50989	24017	0.30686	22329
Bagalkot	Hungund	Balkundi	Hireupnal	0.04894	22708	0.97289	22344	0.60681	5386	0.30684	22330
Kolar	Srinivasapur	Mastenhalli	Gowdahalli	0.04697	22935	1.00000	1	0.61499	3778	0.30684	22331
Davanagere	Channagiri	Naraganahalli	Sringarabagu	0.04858	22750	1.00000	1	0.59465	8227	0.30684	22332
Yadgir	Shahpur	Hoskera	Hoskera	0.07860	19848	0.85593	26812	0.42934	26669	0.30682	22333
Belagavi	Khanapur	Golalli	TORALI	0.04660	22989	1.00000	1	0.61965	2808	0.30680	22334
Chikkamagalur	Kadur	Biluvala	Kallapura	0.06110	21467	0.91628	26216	0.51560	23516	0.30675	22335
Bagalkot	Jamkhandi	Halingali	Terdal (rural)	0.16754	9476	0.30151	27072	0.57135	14128	0.30674	22336
Tumakuru	Chiknayakanhalli	Jayachamarajapura	Panajanahalli	0.04753	22879	1.00000	1	0.60721	5320	0.30673	22337
Kolar	Bangarapet	Magondi	Chickkakarapana halli	0.05095	22485	1.00000	1	0.56621	15315	0.30669	22338
Kalaburagi	Aland	Nimbal	Chalgera	0.05397	22176	1.00000	1	0.53451	21276	0.30668	22339
Hassan	Arsikere	Bandur	Neelagiri kaval	0.04911	22693	1.00000	1	0.58700	10172	0.30662	22340
Bidar	Bhalki	Morambi	Ucha	0.05298	22268	0.97289	22344	0.55922	16950	0.30660	22341
Koppal	Gangawati	Basrihal	Basrihal	0.05506	22064	1.00000	1	0.52345	22693	0.30659	22342
Chikkamagalur	Kadur	Yalambalse	Chokkapura	0.06095	21481	1.00000	1	0.47284	25949	0.30659	22343
Vijayapura	Muddebihal	Tangadagi	Kunchaganur	0.05511	22055	1.00000	1	0.52288	22753	0.30659	22344
Tumakuru	Sira	Bhupasandra	Mayasandra	0.05228	22342	1.00000	1	0.55115	18567	0.30657	22345
Raichur	Raichur	Kamlapur	Gonwar	0.05476	22095	1.00000	1	0.52596	22417	0.30653	22346
Kolar	Malur	Dinnahalli	Kondanahalli	0.05773	21798	1.00000	1	0.49878	24799	0.30651	22347
Bidar	Bidar	Malegaon	Nandagaon	0.04696	22936	1.00000	1	0.61302	4164	0.30649	22348
Kolar	Bangarapet	Hulkuru	Siddareddy dinne	0.05290	22275	0.97289	22344	0.55934	16927	0.30648	22349
Mandya	Nagamangala	Nalligere	Hosahalli	0.05528	22034	1.00000	1	0.52076	22965	0.30647	22350
Hassan	Belur	Gonisomenahalli	Girikallahalli	0.04798	22824	1.00000	1	0.59983	6934	0.30646	22351
Kalaburagi	Chincholi	Salebeernhalli	Tumkunta	0.04994	22605	0.97289	22344	0.59229	8830	0.30643	22352
Raichur	Raichur	Naddigaddimalkapur	Meerapur	0.07886	19820	1.00000	1	0.36480	26948	0.30642	22353
Ramanagara	Magadi	Bittasandra	Bittasandra	0.04651	22998	1.00000	1	0.61846	3084	0.30641	22354
Yadgir	Shorapur	Devapur	Aralhalli	0.05192	22373	0.97289	22344	0.56945	14578	0.30640	22355
Kalaburagi	Aland	Hodlur	Nandgur	0.05132	22438	1.00000	1	0.56020	16711	0.30635	22356
Bidar	Bhalki	Ambesangu	Ambesangu	0.04746	22884	1.00000	1	0.60549	5659	0.30631	22357
Kolar	Bangarapet	N.g. Hulkur	Jadamakanhalli	0.05057	22529	1.00000	1	0.56819	14865	0.30629	22358
Bagalkot	Bilgi	Hanchinal(inam)	Ballur	0.04668	22977	1.00000	1	0.61532	3715	0.30626	22359
Kalaburagi	Chitapur	Santhi	Hulandgera	0.05888	21683	1.00000	1	0.48779	25389	0.30624	22360
Vijayapura	Muddebihal	Bijjur	Takkalaki	0.05187	22380	1.00000	1	0.55364	18101	0.30624	22361
Shivamogga	Sorab	Mavali	Kaspadikoppa	0.04699	22934	1.00000	1	0.61114	4525	0.30624	22362

Kolar	Malur	Tekal	Seethahalli	0.04873	22738	1.00000	1	0.58904	9641	0.30619	22363
Hassan	Arsikere	Belagumba	Ajjanahalli	0.04630	23022	1.00000	1	0.62004	2725	0.30619	22364
Chikkaballapura	Chintamani	Kuruburu	Yadahalli	0.05574	21988	0.97289	22344	0.52925	22000	0.30616	22365
Chitradurga	Chitradurga	Turuvanur	Avalenahalli	0.05859	21721	1.00000	1	0.48961	25314	0.30612	22366
Hassan	Alur	Kundur	Hanumanahalli	0.04582	23069	1.00000	1	0.62553	13	0.30604	22367
Davanagere	Jagalur	Hiremallanahole	Dibbadahalli	0.04877	22730	1.00000	1	0.58754	10039	0.30601	22368
Raichur	Devadurga	Karigudda	Karegud	0.06302	21309	1.00000	1	0.45469	26369	0.30600	22369
Raichur	Lingsugur	Guntagola	Gonwatla	0.05524	22037	0.97289	22344	0.53299	21510	0.30597	22370
Kolar	Srinivaspur	Lakshmipura	Burakayalakote	0.05507	22061	1.00000	1	0.52003	23048	0.30594	22371
Kolar	Srinivaspur	Yeramvaripalli	Burgamakalappalli	0.05507	22061	1.00000	1	0.52003	23048	0.30594	22371
Yadgir	Yadgir	Gajarkot	Rampur(g)	0.07570	20120	0.88662	26621	0.42658	26696	0.30592	22373
Kolar	Malur	Araleri	Medahatti	0.05082	22500	1.00000	1	0.56317	16066	0.30589	22374
Mandya	Mandya	Maranachakanahalli	Avverahalli	0.05113	22465	1.00000	1	0.55974	16818	0.30589	22375
Tumakuru	Koratagere	Thovinakere	Badamuddanapallya	0.04891	22714	1.00000	1	0.58512	10626	0.30588	22376
Kalaburagi	Jevargi	Hullur	Harnal (k)	0.05002	22595	1.00000	1	0.57219	13937	0.30588	22377
Chikkamagalur	Kadur	Chikkangala	Hyaralagatta	0.04987	22613	1.00000	1	0.57382	13544	0.30586	22378
Tumakuru	Tumakuru	Kanakoppa	Ramanahalli	0.04634	23019	1.00000	1	0.61743	3302	0.30584	22379
Raichur	Devadurga	Chinchodi	Bunkaldoddi	0.05460	22109	1.00000	1	0.52388	22642	0.30582	22380
Raichur	Devadurga	Jagir-jadaldinni	Jagatkal	0.05032	22555	0.97289	22344	0.58417	10884	0.30581	22381
Davanagere	Jagalur	Hiremallanahole	Kamandalagondi	0.04967	22627	1.00000	1	0.57577	13052	0.30580	22382
Belagavi	Hukeri	Shabandar	GEJAPATI	0.05448	22120	1.00000	1	0.52477	22559	0.30578	22383
Kolar	Mulbagal	Uttanur	Nallandahalli	0.05280	22284	1.00000	1	0.54147	20242	0.30577	22384
Vijayapura	Sindgi	Hikkangutti	Kalahalli	0.04958	22636	1.00000	1	0.57655	12852	0.30576	22385
Mandya	Malavalli	D.halasaahalli	Kaggalipura	0.04871	22741	1.00000	1	0.58679	10226	0.30576	22386
Chikkaballapura	Chintamani	Shettihalli	Yeshwanthapura	0.05063	22522	1.00000	1	0.56452	15744	0.30575	22387
Tumakuru	Turuvekere	Lokammanahalli	Tavarekere	0.04960	22633	1.00000	1	0.57619	12947	0.30573	22388
Koppal	Kushtagi	Hanmanhal	Guddadadevalapur	0.05715	21853	0.97289	22344	0.51386	23656	0.30570	22389
Yadgir	Shahpur	Chamnal	Nadihal	0.05243	22329	0.94501	25272	0.57657	12841	0.30570	22390
Bengaluru Rural	Hosakote	Muthasandra	Gullakaipura	0.04571	23090	1.00000	1	0.62501	1022	0.30570	22391
Bengaluru Rural	Devanahalli	Nallur	Mallenahalli	0.04996	22601	1.00000	1	0.57180	14030	0.30570	22392
Hassan	Belur	Kesagodu	Bolenahalli	0.05104	22476	1.00000	1	0.55948	16866	0.30566	22393
Kolar	Bangarapet	Budikote	Hunakaldoddi	0.04815	22792	1.00000	1	0.59305	8635	0.30566	22394
Haveri	Haveri	Kuragund	Bharadi	0.05324	22240	1.00000	1	0.53638	21012	0.30566	22395
Hassan	Arsikere	Habbanaghatta	Hebbaranahalli	0.04629	23023	1.00000	1	0.61686	3417	0.30566	22396
Hassan	Belur	Anughatta	Muddanahalli	0.04880	22726	1.00000	1	0.58512	10626	0.30565	22397
Kolar	Kolar	Vokkaleri	Banakanahalli	0.04565	23097	1.00000	1	0.62553	13	0.30565	22398

Mandya	Krishnarajpet	Bharathipura	Yeladahalli	0.05195	22368	1.00000	1	0.54965	18846	0.30565	22399
Shivamogga	Sorab	Gendla	Siddihalli state forest	0.04904	22698	1.00000	1	0.58221	11401	0.30565	22400
Kolar	Srinivaspur	Royalpad	Mandyala	0.04851	22754	1.00000	1	0.58856	9759	0.30563	22401
Ramanagara	Channapatna	Makali	Nayidolle	0.04876	22733	1.00000	1	0.58545	10560	0.30561	22402
Yadgir	Shorapur	Yevor	Khanapur (sk)	0.06468	21141	0.97289	22344	0.45360	26389	0.30561	22403
Kalaburagi	Chitapur	Kardal	Hannikere	0.06704	20941	1.00000	1	0.42564	26707	0.30558	22404
Kalaburagi	Jevargi	Biryal (b)	Malla (k)	0.04965	22631	1.00000	1	0.57472	13315	0.30557	22405
Mysuru	Piriyapatna	Bylakuppe	Manchedevanahalli	0.04827	22779	1.00000	1	0.59106	9119	0.30556	22406
Bidar	Aurad	Balat (b)	Balad (k)	0.04754	22877	1.00000	1	0.60002	6892	0.30555	22407
Kolar	Bangarapet	T gollahalli	Kogilahalli	0.04559	23106	1.00000	1	0.62553	13	0.30553	22408
Tumakuru	Chiknayakanhalli	Kandikere	Gotigenahalli	0.05292	22274	1.00000	1	0.53888	20612	0.30552	22409
Tumakuru	Gubbi	Ammanaghatta	Thippur	0.05716	21851	1.00000	1	0.49895	24795	0.30552	22410
Hassan	Channarayapatna	Bagur	Kooradahalli	0.04787	22838	1.00000	1	0.59550	8000	0.30547	22411
Raichur	Devadurga	Karadigudda	Karadigudda	0.05331	22236	1.00000	1	0.53464	21266	0.30547	22412
Koppal	Gangawati	Muslapur	Bommasagara	0.05664	21904	1.00000	1	0.50324	24498	0.30546	22413
Kolar	Malur	Hasandahalli	Thirtha bandahatti	0.05260	22314	1.00000	1	0.54171	20168	0.30543	22414
Kolar	Kolar	Jannaghatta	Gottihalli	0.05194	22369	1.00000	1	0.54848	19068	0.30542	22415
Kolar	Kolar	Ammanallur	Bellahalli	0.05398	22174	1.00000	1	0.52766	22222	0.30539	22416
Shivamogga	Shikaripur	Ambaragoppa	Kutrahalli	0.07054	20594	1.00000	1	0.40375	26838	0.30539	22417
Raichur	Lingsugur	Devarabhupur	Ramalooti	0.06550	21066	1.00000	1	0.43454	26616	0.30532	22418
Davanagere	Channagiri	Aluru	Alur	0.04834	22770	1.00000	1	0.58852	9775	0.30528	22419
Kalaburagi	Sedam	Jakanpalli	Raghapur	0.06407	21196	0.97289	22344	0.45638	26341	0.30527	22420
Hassan	Hassan	Mosalehosahalli	Kallenahalli	0.04770	22858	1.00000	1	0.59641	7767	0.30527	22421
Kalaburagi	Chincholi	Sulepet	Yakapur	0.04551	23114	1.00000	1	0.62511	991	0.30527	22422
Shivamogga	Sorab	Gudavi	Kallambi	0.04580	23073	1.00000	1	0.62107	2443	0.30526	22423
Mandya	Nagamangala	Mayigonahalli	Gangarahalli	0.04620	23033	1.00000	1	0.61567	3657	0.30525	22424
Bagalkot	Hungund	Mugnoor	Yeranaikanal	0.06120	21459	0.97289	22344	0.47761	25799	0.30524	22425
Davanagere	Harapanahalli	Nilagunda	Machihalli	0.04840	22764	1.00000	1	0.58748	10053	0.30522	22426
Raichur	Raichur	Yapaldinni	Raldoddi	0.06001	21577	1.00000	1	0.47379	25914	0.30521	22427
Chikkamagalur	Tarikere	Hadikere	Yerehalli	0.04759	22873	1.00000	1	0.59735	7534	0.30519	22428
Raichur	Devadurga	Karigudda	Gopalpur	0.05760	21806	1.00000	1	0.49332	25120	0.30515	22429
Mandya	Nagamangala	Bindiganavile	Garudanahalli	0.04540	23124	1.00000	1	0.62553	13	0.30510	22430
Ramanagara	Magadi	Srigiripura	Dollenahalli	0.05663	21906	1.00000	1	0.50143	24635	0.30509	22431
Belagavi	Khanapur	Mohisett	AKRALI	0.05459	22110	0.97289	22344	0.53464	21268	0.30509	22432
Tumakuru	Koratagere	Hullikunte	Koratagere (rural)	0.04864	22747	1.00000	1	0.58370	11032	0.30506	22433
Kalaburagi	Sedam	Sindhanmadu	Turnur	0.06419	21184	1.00000	1	0.44229	26522	0.30506	22434
Raichur	Devadurga	Somanmardi	Bhogiramangund	0.05938	21627	1.00000	1	0.47802	25784	0.30505	22435

Bidar	Basavakalyan	Betbalkunda	Khandala	0.04800	22818	1.00000	1	0.59130	9051	0.30504	22436
Vijayapura	Sindgi	Harnal	Othihal	0.05238	22336	0.88662	26621	0.61102	4561	0.30501	22437
Chikkaballapura	Chikkaballapura	Mandikal	Hosahalli	0.04813	22796	1.00000	1	0.58933	9563	0.30498	22438
Vijayapura	Muddebihal	Salawadagi	Matakal devanhalli	0.05020	22572	1.00000	1	0.56453	15737	0.30488	22439
Shivamogga	Hosanagara	Nitturu	Kesare	0.04530	23134	1.00000	1	0.62553	13	0.30487	22440
Bidar	Humnabad	Kallur	Kathalli	0.04777	22851	1.00000	1	0.59319	8598	0.30487	22441
Bengaluru Rural	Hosakote	Devanagundi	Devanagondi hosahalli	0.05259	22315	1.00000	1	0.53859	20671	0.30483	22442
Uttara Kannada	Sirsi	Bisalkoppa	Wadgeri	0.04712	22920	1.00000	1	0.60109	6670	0.30483	22443
Uttara Kannada	Supa	Shingaragaon	Miras kumbeli	0.04737	22893	1.00000	1	0.59782	7412	0.30481	22444
Yadgir	Yadgir	Yemphe	Tatelgera	0.07831	19882	0.97289	22344	0.37159	26936	0.30478	22445
Hassan	Arsikere	Dummenahalli	Kenchenahalli	0.04652	22997	0.97289	22344	0.62553	13	0.30477	22446
Vijayapura	Sindgi	Gubbewad	Puradol	0.05376	22198	1.00000	1	0.52645	22355	0.30475	22447
Mandya	Pandavapura	Balaghatta	Talekere	0.06145	21437	1.00000	1	0.46056	26258	0.30474	22448
Ramanagara	Channapatna	Rampura	Devarahosahalli	0.05122	22455	1.00000	1	0.55243	18314	0.30473	22449
Chikkamagalur	Tarikere	Siddarahalli	Chikkathur	0.05145	22422	1.00000	1	0.54986	18812	0.30471	22450
Chitradurga	Hosadurga	Heggere	Hosahalli	0.05355	22215	0.97289	22344	0.54297	19995	0.30470	22451
Vijayapura	Vijayapura	Tidagundi	Bommanalli	0.06207	21385	0.85593	26812	0.53242	21572	0.30469	22452
Kalaburagi	Aland	Koralli	Aland (rural)	0.05700	21869	1.00000	1	0.49626	24951	0.30469	22453
Vijayapura	Indi	Benakanhalli	Shivapur [b.k.]	0.05131	22441	0.97289	22344	0.56663	15213	0.30469	22454
Tumakuru	Tumakuru	Seethakal	Harohalli	0.05262	22312	1.00000	1	0.53753	20835	0.30468	22455
Bengaluru Urban	Anekal	Yamare	Kadagrahara	0.05631	21941	1.00000	1	0.50221	24588	0.30467	22456
Yadgir	Shahpur	Kanne kolar	Benkanhalli jagir	0.05504	22067	0.97289	22344	0.52814	22159	0.30467	22457
Chikkaballapura	Chikkaballapura	Avalagurki	Soolikunte	0.05130	22442	1.00000	1	0.55096	18610	0.30462	22458
Vijayapura	Indi	Tennihalli	Bannihatti	0.04921	22684	0.94501	25272	0.60755	5270	0.30458	22459
Haveri	Haveri	Aladakatti	Hosalli-m-adur	0.04691	22945	0.97289	22344	0.61899	2969	0.30456	22460
Davanagere	Channagiri	Basavavalu	Lingadahalli	0.04588	23064	1.00000	1	0.61530	3718	0.30450	22461
Tumakuru	Tumakuru	Aregujanahalli	Kadaranahalli	0.04572	23089	1.00000	1	0.61738	3312	0.30447	22462
Bidar	Basavakalyan	Harkud	Siragapur	0.06087	21493	1.00000	1	0.46362	26193	0.30445	22463
Bengaluru Rural	Devanahalli	Anneswara	Bychapura	0.05274	22290	1.00000	1	0.53508	21199	0.30445	22464
Bidar	Basavakalyan	Islampur	Lingadhalli	0.04936	22665	1.00000	1	0.57174	14042	0.30445	22465
Bidar	Aurad	Jojna	Nagoor (muzafar)	0.05276	22289	1.00000	1	0.53480	21235	0.30443	22466
Bengaluru Rural	Hosakote	Thavarekere	Kalappannahalli	0.04686	22951	1.00000	1	0.60184	6480	0.30440	22467
Kolar	Malur	Doddashivara	Chikkashivara	0.04675	22968	1.00000	1	0.60324	6151	0.30439	22468
Davanagere	Jagalur	Benkanahalli	Chikkabantanahalli	0.04898	22706	1.00000	1	0.57570	13075	0.30437	22469
Vijayapura	Sindgi	Bekinal	Wanakihal	0.04686	22952	0.97289	22344	0.61823	3131	0.30433	22470
Bengaluru Rural	Devanahalli	Vishwanathapura	Bommawara	0.05274	22291	1.00000	1	0.53419	21322	0.30428	22471

Kalaburagi	Kalaburagi	Algud	Keroor	0.05823	21745	1.00000	1	0.48380	25570	0.30427	22472
Kalaburagi	Afzalpur	Bidnur	Bidnur	0.05966	21600	0.94501	25272	0.49957	24754	0.30426	22473
Raichur	Devadurga	Karadigudda	Herundi	0.05054	22534	1.00000	1	0.55710	17387	0.30422	22474
Raichur	Lingsugur	Naglapur	Heggapur	0.05368	22203	1.00000	1	0.52446	22590	0.30421	22475
Bidar	Aurad	Balat (b)	Tapshal	0.04773	22854	1.00000	1	0.58983	9422	0.30421	22476
Hassan	Hassan	Settihalli	Madihalli	0.04595	23057	1.00000	1	0.61263	4255	0.30419	22477
Kolar	Mulbagal	Alangur	Palurahalli	0.04965	22629	1.00000	1	0.56665	15207	0.30414	22478
Bagalkot	Hungund	Mugnoor	Suralikal	0.05104	22477	1.00000	1	0.55093	18618	0.30409	22479
Tumakuru	Sira	Yaliyuru	Doddagula	0.05042	22546	1.00000	1	0.55768	17261	0.30409	22480
Kolar	Srinivaspur	J.thimmasandra	Pathapalli	0.04952	22641	1.00000	1	0.56789	14937	0.30409	22481
Hassan	Channarayapatna	Kumbenahalli	A.kalenahalli	0.04880	22725	1.00000	1	0.57606	12983	0.30407	22482
Ballari	Hadagalli	Kalvi	Hakandi	0.06027	21550	1.00000	1	0.46646	26126	0.30407	22483
Ballari	Hospet	Hampadevanahalli	Gonahal	0.09850	17749	1.00000	1	0.28537	27023	0.30405	22484
Hassan	Arkalgud	Koratikere	Kotekarpuravalli	0.04657	22993	1.00000	1	0.60357	6078	0.30405	22485
Kalaburagi	Chitapur	Alhalli	Dandgund	0.06322	21287	1.00000	1	0.44449	26500	0.30403	22486
Ramanagara	Kanakapura	Uyyamballi	Hoolya	0.04503	23154	1.00000	1	0.62400	1415	0.30401	22487
Chikkaballapura	Gauribidanur	G bommsandra	Mallasandra	0.04572	23088	1.00000	1	0.61442	3890	0.30399	22488
Kalaburagi	Chincholi	Ainapur	Bhunyar[k]	0.05391	22183	1.00000	1	0.52103	22945	0.30398	22489
Raichur	Manvi	Aroli	Rajoli	0.06483	21128	1.00000	1	0.43304	26633	0.30392	22490
Bagalkot	Bilgi	Korti	Govinadinni	0.04874	22736	1.00000	1	0.57591	13021	0.30392	22491
Kalaburagi	Aland	Padsawali	Chincholi (k)	0.05097	22483	1.00000	1	0.55074	18650	0.30392	22492
Koppal	Koppal	Kal tavarageri	Dhangaldoddi	0.05438	22127	0.97289	22344	0.53029	21875	0.30386	22493
Ramanagara	Magadi	Shankighatta	Chikkakalya	0.05661	21912	1.00000	1	0.49560	24995	0.30386	22494
Hassan	Hole Narsipur	Doddahalli	Shankarasettihalli	0.04924	22681	1.00000	1	0.56970	14513	0.30385	22495
Hassan	Alur	Kundur	Sanenahalli	0.04767	22860	1.00000	1	0.58838	9804	0.30384	22496
Raichur	Devadurga	Amrapur	Amrapur	0.05018	22574	1.00000	1	0.55885	17013	0.30382	22497
Raichur	Raichur	Gandhal	Chickmanchal	0.07091	20566	0.94501	25272	0.41833	26765	0.30377	22498
Vijayapura	Basavana Bagevadi	Benal r.c	Devalapur	0.05556	22004	1.00000	1	0.50450	24421	0.30377	22499
Bidar	Aurad	Chikli udgir	Nandi bijalgaon	0.04873	22739	0.97289	22344	0.59118	9089	0.30376	22500
Vijayapura	Muddebihal	Hadalageri	Geddalamari	0.05937	21629	0.97289	22344	0.48512	25520	0.30374	22501
Kolar	Srinivaspur	Dalasanur	Valagernahalli	0.04660	22991	1.00000	1	0.60118	6647	0.30371	22502
Chitradurga	Challakere	Doddaullarathi	Doddaullarathi	0.06668	20968	0.85593	26812	0.49078	25263	0.30370	22503
Belagavi	Gokak	Hunashyal P Y	BISANAKOPPA	0.04662	22986	1.00000	1	0.60067	6763	0.30368	22504
Vijayapura	Indi	Umrani	Takali	0.05870	21711	0.94501	25272	0.50454	24416	0.30362	22505
Bengaluru Rural	Nelamangala	Manne	Lakshmanapura	0.04948	22644	1.00000	1	0.56553	15489	0.30359	22506
Vijayapura	Sindgi	Malaghan	Jatinal	0.05613	21954	1.00000	1	0.49850	24817	0.30358	22507
Hassan	Hassan	Seege	Devihalli	0.05092	22489	1.00000	1	0.54934	18913	0.30356	22508
Belagavi	Bilahongal	HANABAR HATTI	GAJAMINHAL	0.05574	21990	1.00000	1	0.50174	24612	0.30353	22509

Hassan	Arsikere	Javagal	Bommagondana halli	0.04470	23193	1.00000	1	0.62553	13	0.30352	22510
Chikkamagalur	Kadur	Kamanakere	Kamanakere	0.04710	22924	1.00000	1	0.59362	8485	0.30351	22511
Bagalkot	Badami	Mangalagudda	Mangalagudda	0.04967	22626	1.00000	1	0.56279	16165	0.30350	22512
Mandya	Maddur	Bidarakote	V.ballekere	0.05011	22583	1.00000	1	0.55778	17242	0.30348	22513
Kalaburagi	Chitapur	Evani	Belgumpa	0.05588	21975	1.00000	1	0.50018	24718	0.30347	22514
Kalaburagi	Aland	Hiroli	Bhimpur	0.05206	22357	1.00000	1	0.53682	20943	0.30347	22515
Kalaburagi	Jevargi	Alur	Gobberwadgi	0.04687	22949	1.00000	1	0.59624	7825	0.30346	22516
Vijayapura	Sindgi	Nagavi(b.k)	Nagavi(k.d)	0.05287	22280	1.00000	1	0.52846	22114	0.30344	22517
Hassan	Hassan	Doddagenigere	Perumenahalli	0.04464	23197	1.00000	1	0.62553	13	0.30338	22518
Tumakuru	Madhugiri	Rangapura	Badavanahalli amrutmahal kaval	0.04497	23166	1.00000	1	0.62090	2486	0.30337	22519
Kolar	Bangarapet	Hulibele	Thoraganadoddi	0.04600	23053	0.97289	22344	0.62364	1565	0.30334	22520
Shivamogga	Hosanagara	Kodur	K.kunnur	0.04462	23201	1.00000	1	0.62553	13	0.30333	22521
Hassan	Belur	Gangur	Chatnahalli	0.04780	22844	1.00000	1	0.58390	10967	0.30333	22522
Hassan	Arsikere	Kolagunda	Indira nagar	0.05039	22550	1.00000	1	0.55335	18162	0.30324	22523
Hassan	Belur	Yamasandi	Vaginakere	0.04692	22942	1.00000	1	0.59423	8318	0.30324	22524
Kolar	Kolar	Harati	Haralakunte	0.04905	22697	1.00000	1	0.56835	14813	0.30322	22525
Bengaluru Rural	Hosakote	Devanagundi	Handenahalli	0.04565	23096	1.00000	1	0.61059	4643	0.30320	22526
Belagavi	Khanapur	Kapoli Kg	JATAGE	0.04456	23204	1.00000	1	0.62553	13	0.30319	22527
Hassan	Alur	Hunasavalli	Vajarahalli	0.04943	22651	1.00000	1	0.56384	15904	0.30319	22528
Tumakuru	Tiptur	Rangapura	Anagondanahalli	0.05074	22508	1.00000	1	0.54926	18926	0.30318	22529
Kalaburagi	Afzalpur	Ramnagar	Ramnagar	0.05732	21833	1.00000	1	0.48606	25483	0.30316	22530
Ramanagara	Kanakapura	Uyyamballi	Haroshivanahalli	0.05072	22516	1.00000	1	0.54919	18940	0.30314	22531
Belagavi	Khanapur	JAMBOTI	CHAPOLI	0.05093	22487	1.00000	1	0.54679	19369	0.30311	22532
Raichur	Sindhur	Hosshalli (ej)	Nandikal - (d)	0.06289	21323	1.00000	1	0.44270	26519	0.30309	22533
Haveri	Haveri	Kanakapura	Bujruk kodihalli	0.04505	23152	1.00000	1	0.61788	3216	0.30307	22534
Tumakuru	Sira	Huyildore	Doddahaladamadu	0.04932	22671	1.00000	1	0.56434	15783	0.30306	22535
Hassan	Hole Narsipur	Doddakunche	Shivapura	0.05299	22266	1.00000	1	0.52526	22504	0.30305	22536
Kolar	Mulbagal	Hebbani	Bangavadi	0.04448	23219	1.00000	1	0.62553	13	0.30303	22537
Gadag	Shirahatti	Bellatti	Narayanpur	0.05682	21881	0.97289	22344	0.50322	24499	0.30300	22538
Kolar	Malur	Kondasettihalli	Nakkanahalli	0.05164	22404	1.00000	1	0.53867	20658	0.30300	22539
Chikkaballapura	Sidlaghatta	Handiganala	Pyayalahalli	0.05030	22559	1.00000	1	0.55296	18225	0.30298	22540
Shivamogga	Sorab	Andige	Haruru	0.04562	23102	1.00000	1	0.60962	4877	0.30298	22541
Bidar	Bidar	Sindhol	Tadpalli	0.04452	23210	1.00000	1	0.62463	1168	0.30297	22542
Chikkamagalur	Sringeri	Kere	Gulaganjimane	0.04601	23052	1.00000	1	0.60431	5912	0.30295	22543
Raichur	Devadurga	Hosur siddapur	Hosur siddapur	0.06896	20758	0.94501	25272	0.42666	26695	0.30295	22544

Yadgir	Shorapur	Hemnoor	Hemnoor	0.05313	22249	0.93281	26044	0.56087	16580	0.30293	22545
Chikkaballapura	Sidlaghatta	Basettihalli	Kumbarahalli	0.05270	22299	1.00000	1	0.52748	22238	0.30292	22546
Uttara Kannada	Haliyal	Nagashettikoppa	Golehalli	0.05202	22359	1.00000	1	0.53408	21338	0.30286	22547
Kalaburagi	Afzalpur	Kalur	Kalur	0.06723	20926	0.88662	26621	0.46589	26141	0.30282	22548
Vijayapura	Basavana Bagevadi	Itagi	Areshankar	0.05886	21687	1.00000	1	0.47180	25985	0.30282	22549
Yadgir	Shahpur	Kakkesgera	Kakkesgera	0.06194	21399	0.94501	25272	0.47430	25899	0.30279	22550
Chikkamagalur	Koppa	Thuluvinakoppa	Kalasapura	0.05728	21836	1.00000	1	0.48452	25540	0.30277	22551
Davanagere	Jagalur	Hosakere	Katenahalli	0.04612	23040	1.00000	1	0.60170	6512	0.30276	22552
Haveri	Hirekerur	Kanvishidgeri	Chapparadahalli	0.04445	23222	1.00000	1	0.62417	1349	0.30273	22553
Tumakuru	Madhugiri	Doddayalkur	Gullahalli	0.05824	21742	1.00000	1	0.47633	25838	0.30273	22554
Mandya	Malavalli	Hadli	Attuvanahalli	0.05354	22217	1.00000	1	0.51794	23255	0.30269	22555
Mysuru	Hunsur	Halebeedu	Halebeedu	0.05284	22282	1.00000	1	0.52473	22563	0.30267	22556
Kolar	Srinivaspur	Pulugurkote	Pandivaripalli	0.04432	23231	1.00000	1	0.62553	13	0.30265	22557
Mandya	Pandavapura	Haravu	Shyadanahalli	0.04939	22659	1.00000	1	0.56118	16509	0.30262	22558
Mandya	Krishnarajpet	Vittalapura	Mathighatta	0.05092	22490	1.00000	1	0.54425	19793	0.30262	22559
Vijayapura	Sindgi	Chattarki	Chattarki	0.05680	21886	0.94501	25272	0.51629	23423	0.30261	22560
Hassan	Sakleshpur	Belagodu	Kudannahalli	0.04632	23020	1.00000	1	0.59795	7376	0.30257	22561
Kalaburagi	Afzalpur	Bhairamadgi	Diksanga (b)	0.05321	22242	1.00000	1	0.52052	22991	0.30256	22562
Ramanagara	Kanakapura	Dyavasandra	Chulakanakere kaval	0.05546	22012	1.00000	1	0.49917	24779	0.30252	22563
Shivamogga	Sorab	Thelagunda	Kachavi	0.04696	22937	1.00000	1	0.58962	9487	0.30252	22564
Davanagere	Channagiri	Thippagondanahalli	Malligere	0.04448	23218	1.00000	1	0.62228	2067	0.30250	22565
Mysuru	Krishnarajanagara	Dornahalli	Basavapatna	0.04780	22843	1.00000	21938	0.57912	12194	0.30250	22566
Chikkaballapura	Sidlaghatta	Hosapete	Sundrahalli	0.04683	22956	1.00000	1	0.59099	9148	0.30248	22567
Gadag	Ron	Kuntoji	Jigeri	0.06004	21572	1.00000	1	0.46086	26250	0.30247	22568
Hassan	Arkalgud	Voddarahalli	Honnagowdanahalli	0.05317	22245	1.00000	1	0.52026	23029	0.30244	22569
Chikkaballapura	Chintamani	Mittahalli	Rangenahalli	0.05025	22566	0.97289	22344	0.56580	15406	0.30242	22570
Kalaburagi	Jevargi	Madri (kattisangavi)	Yangunti	0.05435	22130	1.00000	1	0.50861	24118	0.30237	22571
Tumakuru	Madhugiri	Chinakavajra	Kammanakote	0.04833	22773	1.00000	1	0.57196	13989	0.30237	22572
Shivamogga	Sagar	Yadehalli	Gantinakoppa	0.05244	22328	1.00000	1	0.52698	22298	0.30233	22573
Tumakuru	Chiknayakanhalli	Ramanahalli	Ramanahalli	0.04526	23137	1.00000	1	0.61054	4652	0.30232	22574
Chikkaballapura	Chikkaballapura	Mandikal	Bachenahalli	0.04536	23129	1.00000	1	0.60913	4959	0.30231	22575
Raichur	Lingsugur	Pai doddi	Pai doddi	0.05929	21642	1.00000	1	0.46585	26142	0.30229	22576
Yadgir	Shahpur	Konkal	Aneksugur	0.06052	21526	1.00000	1	0.45643	26340	0.30228	22577
Raichur	Manvi	Sadapur	Seekal	0.05665	21902	1.00000	1	0.48761	25400	0.30228	22578
Tumakuru	Sira	Bhupasandra	Chinnappanahalli	0.04767	22863	1.00000	1	0.57945	12110	0.30228	22579
Ramanagara	Ramanagara	Bannikuppe2	Jakkanahalli	0.05513	22053	1.00000	1	0.50098	24665	0.30228	22580

Mysuru	Hunsur	Bilikere	Bilikere	0.04567	23093	1.00000	21938	0.60467	5844	0.30227	22581
Dharwad	Hubli	Agadi	Palikop	0.04429	23237	1.00000	1	0.62355	1601	0.30226	22582
Davanagere	Harihar	Kanchiganal	Mahajenahalli	0.04678	22962	1.00000	1	0.59033	9292	0.30226	22583
Chikkaballapura	Chintamani	Kencharlahalli	Yendapalli	0.04562	23100	1.00000	1	0.60526	5714	0.30226	22584
Shivamogga	Sagar	Kolur	Seetur	0.04798	22822	1.00000	1	0.57540	13137	0.30224	22585
Davanagere	Jagalur	Thoranagatte	Thoranagatte	0.04877	22731	1.00000	1	0.56601	15356	0.30221	22586
Tumakuru	Gubbi	Hosakere	Jogihalli	0.05066	22519	1.00000	1	0.54483	19708	0.30221	22587
Ramanagara	Magadi	Agalakote	Agalakote	0.05311	22253	1.00000	1	0.51960	23088	0.30220	22588
Chikkaballapura	Sidlaghatta	Basettihalli	Rameswara	0.04475	23189	1.00000	1	0.61641	3507	0.30216	22589
Ramanagara	Magadi	Bachenahatti	Gollarapalya	0.04418	23248	1.00000	1	0.62443	1253	0.30216	22590
Bengaluru Rural	Devanahalli	Vishwanathapura	Lakshmipura	0.05104	22478	1.00000	1	0.54032	20388	0.30213	22591
Shivamogga	Shivamogga	Kommanalu	Boodi gere	0.04677	22966	0.97289	22344	0.60581	5584	0.30208	22592
Hassan	Belur	Kalleri	Magehalli	0.04845	22758	1.00000	1	0.56899	14670	0.30208	22593
Kolar	Kolar	Manigatta	Annihalli	0.05007	22591	1.00000	1	0.55046	18701	0.30206	22594
Bagalkot	Hungund	Jambaldinni	Gadisunkapur	0.04432	23230	1.00000	1	0.62165	2269	0.30204	22595
Bidar	Basavakalyan	Eklor	Yelwanti	0.05935	21631	1.00000	1	0.46427	26177	0.30203	22596
Chamarajanagara	Chamarajanagara	Hebbasur	Devarajapura	0.04577	23078	1.00000	1	0.60191	6455	0.30202	22597
Kalaburagi	Aland	Yelsangi	Benisirur	0.04838	22766	0.97289	22344	0.58526	10605	0.30202	22598
Mandya	Nagamangala	Kadabahalli	Shikaranahalli	0.04907	22695	1.00000	1	0.56124	16490	0.30199	22599
Tumakuru	Koratagere	Bommaladevipura	Bommaladevipura	0.04763	22864	1.00000	1	0.57806	12481	0.30196	22600
Raichur	Devadurga	Kopper	Kurkihalli	0.05778	21792	0.93281	26044	0.51074	23933	0.30195	22601
Kalaburagi	Aland	Sirchand	Jawalga	0.05434	22132	0.97289	22344	0.52058	22984	0.30192	22602
Raichur	Manvi	Heera	Kasan doddi	0.05481	22088	0.97289	22344	0.51598	23467	0.30190	22603
Kolar	Srinivasapur	Dalasanur	Gundamnatta	0.04407	23265	1.00000	1	0.62412	1374	0.30185	22604
Kolar	Kolar	Marjenahalli	Parehosahalli	0.04581	23072	1.00000	1	0.60032	6829	0.30185	22605
Ramanagara	Kanakapura	Doddamaralawadi	Chikkamaralavadi	0.04443	23223	1.00000	1	0.61882	3011	0.30182	22606
Raichur	Devadurga	Ramdurg	Kakkargal	0.06371	21233	1.00000	1	0.43149	26647	0.30181	22607
Vijayapura	Muddebihal	Rakkasagi	Karkur	0.04441	23225	1.00000	1	0.61896	2975	0.30180	22608
Kolar	Kolar	Doddahasala	Dimba	0.05013	22582	1.00000	1	0.54809	19137	0.30175	22609
Chamarajanagara	Chamarajanagara	Attugulipura	Kanikere	0.05097	22484	1.00000	1	0.53879	20629	0.30170	22610
Hassan	Sakleshpur	Ballu	Rajendrapura	0.04681	22959	1.00000	1	0.58652	10291	0.30167	22611
Mysuru	Krishnarajanagara	Byadarahalli	Byadarahalli	0.04806	22806	1.00000	21938	0.57110	14188	0.30165	22612
Bengaluru Rural	Devanahalli	Gangavara chowdappanahalli	Bhatramarenahalli	0.05033	22554	0.97289	22344	0.56045	16655	0.30163	22613
Tumakuru	Madhugiri	Kodlapura	Badakanahalli	0.04874	22737	1.00000	1	0.56297	16126	0.30161	22614
Kolar	Mulbagal	Mallanayakanahalli	Puttenahalli	0.04992	22609	1.00000	1	0.54945	18886	0.30158	22615
Kolar	Mulbagal	Devarayasamudra	Yalagondahalli	0.04804	22809	1.00000	1	0.57058	14307	0.30151	22616
Bengaluru Rural	Doddaballapur	Melinajuganahalli	Kelaginajuganahalli	0.05277	22288	1.00000	1	0.51944	23109	0.30151	22617
Raichur	Devadurga	Palkanmardi	Wandli	0.04805	22808	1.00000	1	0.57028	14387	0.30148	22618

Mandya	Malavalli	Bydarahalli	Solaba	0.05313	22251	1.00000	1	0.51571	23504	0.30147	22619
Hassan	Belur	Ibbedu	Chilkur	0.04585	23066	0.97289	22344	0.61414	3940	0.30147	22620
Hassan	Sakleshpur	Yeslur	Magalu	0.04579	23075	0.97289	22344	0.61490	3798	0.30145	22621
Dharwad	Dharwad	-	Itigatti	0.04519	23143	1.00000	1	0.60599	5543	0.30141	22622
Hassan	Arkalgud	Mokali	Madihalli	0.04429	23238	1.00000	1	0.61821	3138	0.30140	22623
Hassan	Alur	Kanathur	Siddapura	0.04940	22655	1.00000	1	0.55397	18051	0.30136	22624
Bengaluru Rural	Hosakote	Giddappanahalli	Bathiganahalli	0.04921	22683	1.00000	1	0.55599	17619	0.30134	22625
Davanagere	Channagiri	Santhebennur	Santhebennur	0.04502	23157	0.97289	22344	0.62473	1125	0.30133	22626
Vijayapura	Sindgi	Bekinal	Budihal(p.t)	0.05643	21930	1.00000	1	0.48465	25535	0.30129	22627
Ramanagara	Magadi	Bachenahatti	Adakamaranahalli	0.04723	22907	1.00000	1	0.57897	12255	0.30128	22628
Chikkaballapura	Chikkaballapura	Mandikal	Gundlamandikal	0.04810	22797	1.00000	1	0.56842	14798	0.30127	22629
Raichur	Manvi	Ameengad	Nelkola	0.06006	21569	1.00000	1	0.45522	26359	0.30126	22630
Raichur	Devadurga	Karigudda	Anchesugur	0.05956	21608	1.00000	1	0.45894	26292	0.30123	22631
Belagavi	Bilahongal	DEGAON	CHANNAPUR	0.04413	23256	1.00000	1	0.61920	2916	0.30120	22632
Hassan	Belur	Sanyasihalli	Bitravalli	0.04934	22667	1.00000	1	0.55381	18078	0.30120	22633
Gadag	Nargund	Vasan	Lakhamapur	0.05870	21710	1.00000	1	0.46545	26148	0.30119	22634
Raichur	Devadurga	Hirebudur	Nagarhal	0.06238	21363	1.00000	1	0.43796	26580	0.30118	22635
Chitradurga	Hosadurga	Kangavalli	Kumbaragatte	0.04800	22820	0.97289	22344	0.58501	10668	0.30117	22636
Kolar	Bangarapet	Kammasandra	Byatarayanahalli	0.04919	22687	1.00000	1	0.55537	17762	0.30117	22637
Tumakuru	Kunigal	Yadavanne	Arjunahalli	0.04497	23165	1.00000	1	0.60733	5303	0.30116	22638
Yadgir	Shahpur	Kakkesgera	Aldhal	0.05647	21926	0.91628	26216	0.52783	22198	0.30115	22639
Vijayapura	Vijayapura	Gonasagi	Alaginal	0.06092	21485	0.94501	25272	0.47437	25898	0.30114	22640
Mandya	Nagamangala	Devaramallanayakanahalli	Devarahalli	0.04693	22941	1.00000	1	0.58172	11531	0.30112	22641
Hassan	Alur	Ganjigere	Ramanahalli	0.04426	23241	1.00000	1	0.61687	3412	0.30111	22642
Davanagere	Channagiri	Navilehal	Doddaghatta	0.05080	22505	1.00000	1	0.53737	20862	0.30111	22643
Bagalkot	Bilgi	Siddapur	Shivanagar	0.05774	21797	1.00000	1	0.47267	25962	0.30108	22644
Bidar	Bidar	Malkapur	Shahpur	0.04906	22696	1.00000	1	0.55611	17597	0.30105	22645
Chikkaballapura	Chikkaballapura	Gollahalli	Kariganapalya	0.05021	22571	1.00000	1	0.54334	19938	0.30104	22646
Bengaluru Urban	Anekal	Ballur	Kodlipura	0.05294	22271	1.00000	1	0.51524	23550	0.30102	22647
Kolar	Bangarapet	T gollahalli	Thambarlahalli	0.04360	23322	1.00000	1	0.62553	13	0.30100	22648
Mysuru	Piriyapatna	Hitnehebbagilu	Billahalli	0.05564	21996	0.97289	22344	0.50385	24467	0.30100	22649
Mandya	Mandya	Chandagalu	Gorakabalthosahalli	0.04984	22615	1.00000	1	0.54712	19302	0.30099	22650
Mandya	Nagamangala	Arni	Bannadahalli	0.04885	22721	1.00000	1	0.55810	17166	0.30098	22651
Gadag	Ron	Amargol	Kurugovinkoppa	0.05292	22273	1.00000	1	0.51506	23568	0.30096	22652
Kolar	Bangarapet	Kammasandra	Kothapalya	0.04622	23031	1.00000	1	0.58975	9430	0.30096	22653
Raichur	Devadurga	Karigudda	Anjal	0.05469	22103	1.00000	1	0.49836	24824	0.30094	22654

Kolar	Malur	Nosagere	Chikkapura	0.04886	22719	0.97289	22344	0.57324	13668	0.30093	22655
Kolar	Bangarapet	T gollahalli	Ysandra	0.04943	22649	1.00000	1	0.55122	18553	0.30092	22656
Raichur	Devadurga	Chinchodi	Veergot	0.05229	22340	1.00000	1	0.52108	22938	0.30090	22657
Mandya	Nagamangala	Arni	M.kodihalli	0.04504	23153	1.00000	1	0.60478	5822	0.30089	22658
Hassan	Arkalgud	Hebbale	Ganganahalli	0.04933	22668	1.00000	1	0.55220	18359	0.30089	22659
Shivamogga	Sagar	Kolar	Kanike	0.04352	23339	1.00000	1	0.62553	13	0.30082	22660
Chikkaballapura	Chikkaballapura	Thippenahalli	Thippenahalli	0.04390	23292	1.00000	1	0.62011	2704	0.30082	22661
Belagavi	Khanapur	Golalli	BETAGERI	0.04367	23315	1.00000	1	0.62337	1667	0.30081	22662
Chikkaballapura	Chintamani	Yenigadele	Mutamakalahalli	0.05632	21938	1.00000	1	0.48321	25588	0.30079	22663
Yadgir	Shahpur	Chattanahalli	Maramkal	0.05619	21949	0.97289	22344	0.49777	24864	0.30078	22664
Tumakuru	Pavagada	Vadanakal	Kyathaganahalli	0.05408	22168	1.00000	1	0.50309	24512	0.30077	22665
Raichur	Raichur	J. Venktapur	Sultanpur	0.05444	22123	1.00000	1	0.49965	24748	0.30074	22666
Hassan	Arsikere	Karagunda	Gollarahalli	0.04407	23263	1.00000	1	0.61706	3376	0.30073	22667
Mandya	Shrirangapattana	Tadagavadi	Mollenahalli	0.04830	22775	1.00000	1	0.56306	16101	0.30072	22668
Chikkaballapura	Bagepalli	Chelur	Hosahudya	0.04472	23192	1.00000	1	0.60790	5196	0.30069	22669
Mandya	Pandavapura	Balaghatta	Ramapura	0.05466	22104	1.00000	1	0.49725	24898	0.30067	22670
Haveri	Hirekerur	Hallur	Puradakeri	0.04590	23062	1.00000	1	0.59212	8873	0.30067	22671
Kolar	Kolar	Sulur	Kendatti	0.04926	22678	1.00000	1	0.55170	18446	0.30066	22672
Vijayapura	Muddebihal	Kodaganur	Navadagi	0.05241	22333	1.00000	1	0.51840	23210	0.30062	22673
Davanagere	Jagalur	Hosakere	Gadimakunte	0.04949	22642	1.00000	1	0.54901	18972	0.30062	22674
Kalaburagi	Chincholi	Hodebeeranahalli	Kudhalli	0.05411	22165	0.97289	22344	0.51599	23466	0.30061	22675
Raichur	Raichur	Bijangera	Ayazpur	0.05669	21897	1.00000	1	0.47915	25746	0.30060	22676
Mandya	Krishnarajpet	Sarangi	Machahalli	0.05151	22416	1.00000	1	0.52726	22271	0.30059	22677
Raichur	Manvi	Hire hanagi	Saidapur	0.06464	21144	1.00000	1	0.42011	26749	0.30058	22678
Chitradurga	Holalkere	Andanur	Ingaladahalli	0.04392	23287	1.00000	1	0.61831	3117	0.30057	22679
Kolar	Mulbagal	Tayalur	Tirumanahalli	0.04669	22975	1.00000	1	0.58146	11585	0.30055	22680
Shivamogga	Hosanagara	Jeni	Hosakoppa	0.04340	23353	1.00000	1	0.62553	13	0.30054	22681
Kalaburagi	Aland	Hadalgi	Hadalgi	0.05252	22318	0.94501	25272	0.54691	19353	0.30054	22682
Ramanagara	Kanakapura	Arekattedoddi	Anmanahalli	0.04707	22927	1.00000	1	0.57664	12818	0.30054	22683
Mysuru	Heggadadevankote	Savve	Belaganahalli	0.04452	23211	1.00000	1	0.60969	4835	0.30052	22684
Ramanagara	Magadi	Shankighatta	Hebbalalu	0.05480	22092	1.00000	1	0.49526	25024	0.30052	22685
Koppal	Kushtagi	Hiremannapur	Neerloti	0.05625	21943	1.00000	1	0.48245	25621	0.30051	22686
Hassan	Alur	Mallapura	Kodagalavadi	0.04957	22639	1.00000	1	0.54745	19254	0.30050	22687
Kolar	Srinivaspur	Hodali	Thinnalli	0.04637	23014	1.00000	1	0.58512	10626	0.30049	22688
Kolar	Srinivaspur	Kurigeipalli	Kothur (a)	0.05504	22066	0.97289	22344	0.50652	24274	0.30045	22689
Bengaluru Rural	Nelamangala	Budihal	Mandigere	0.05274	22292	1.00000	1	0.51427	23627	0.30044	22690
Ramanagara	Magadi	Chikkamudigere	Siddapura	0.04876	22732	1.00000	1	0.55622	17571	0.30044	22691
Mysuru	Tirumakudal-Narsipu	Sosale	S.k.p.agrahara	0.04340	23351	1.00000	21938	0.62479	1103	0.30044	22692
Kolar	Bangarapet	Magondi	Chakkarannahalli	0.04477	23186	1.00000	1	0.60563	5624	0.30042	22693
Kalaburagi	Afzalpur	Banderwad	Banderwad	0.06195	21397	0.85593	26812	0.51127	23905	0.30041	22694

Bengaluru Rural	Devanahalli	Yaleyur	Gokare	0.04983	22617	1.00000	1	0.54393	19854	0.30039	22695
Mandya	Krishnarajpet	Thendekere	Malkonahalli	0.04344	23344	1.00000	1	0.62389	1466	0.30038	22696
Mysuru	Heggadadevankote	Savve	Heggadadevankote (rural)	0.05072	22517	1.00000	1	0.53406	21341	0.30032	22697
Mandya	Nagamangala	Beemanahalli	Hosahalli	0.05204	22358	1.00000	1	0.52046	22995	0.30031	22698
Belagavi	Gokak	Melawanki	MELAVANKI	0.06517	21094	0.75643	27006	0.54906	18961	0.30025	22699
Mandya	Krishnarajpet	Lakshmi pura	Madahalli	0.04327	23367	1.00000	1	0.62553	13	0.30025	22700
Kolar	Bangarapet	Kangandlahalli	Mothakapalli	0.04575	23083	1.00000	1	0.59157	8998	0.30024	22701
Kalaburagi	Sedam	Jakanpalli	Rudrawaram	0.06048	21532	1.00000	1	0.44747	26470	0.30024	22702
Kolar	Srinivaspur	Chaldiganahalli	Palya	0.05007	22590	1.00000	1	0.54051	20370	0.30023	22703
Haveri	Ranibennur	Billahalli	Danoagihalli (dandigihalli)	0.04365	23317	1.00000	1	0.62004	2726	0.30023	22704
Kalaburagi	Aland	Darga sirur	Dargasirur	0.04694	22940	1.00000	1	0.57653	12855	0.30023	22705
Shivamogga	Sorab	Andige	Shanthagere	0.04398	23279	1.00000	1	0.61526	3728	0.30022	22706
Vijayapura	Sindgi	Nagavi(b.k)	Goravagundagi	0.05833	21735	0.97289	22344	0.47672	25825	0.30019	22707
Bidar	Bhalki	Warwatti	Bylhalli	0.04389	23293	1.00000	1	0.61622	3540	0.30017	22708
Tumakuru	Madhugiri	Dodderi	Pemmanahalli	0.04472	23191	1.00000	1	0.60450	5880	0.30013	22709
Hassan	Belur	Hulugundi	Thendegere	0.04846	22755	1.00000	1	0.55779	17236	0.30012	22710
Ramanagara	Magadi	Biskuru	Byrapura	0.04366	23316	1.00000	1	0.61889	2994	0.30009	22711
Uttara Kannada	Siddapur	Tandagundi	Tandagundi	0.04692	22943	1.00000	1	0.57576	13056	0.30005	22712
Kolar	Mulbagal	Mallanayakanahalli	Mopurahalli	0.05196	22367	1.00000	1	0.51989	23064	0.30005	22713
Hassan	Arsikere	Kuruvanka	Chikkabanavara	0.04665	22983	1.00000	1	0.57886	12285	0.30002	22714
Shivamogga	Hosanagara	Sulagodu	Ulthiga	0.04317	23380	1.00000	1	0.62553	13	0.30001	22715
Mandya	Krishnarajpet	Santhebachahalli	Hadavanahalli	0.04370	23313	1.00000	1	0.61763	3261	0.29995	22716
Tumakuru	Gubbi	Marasettyhalli	B.ramapura	0.04314	23383	1.00000	1	0.62553	13	0.29995	22717
Davanagere	Harapanahalli	Nittur	Tavaragundi	0.04430	23234	1.00000	1	0.60910	4969	0.29994	22718
Haveri	Shiggaon	Hotanahalli	Lakkikoppa	0.04559	23108	1.00000	1	0.59167	8980	0.29989	22719
Vijayapura	Muddebihal	Bommanahalli	Maskanal	0.04690	22947	1.00000	1	0.57487	13289	0.29986	22720
Hassan	Sakleshpur	Hongadahalla	Boranamane	0.04580	23074	1.00000	1	0.58869	9728	0.29986	22721
Kalaburagi	Jevargi	Biryal (b)	Hanchinal bhari	0.04558	23109	1.00000	1	0.59130	9048	0.29982	22722
Kolar	Kolar	Thoradevandahalli	Moorandahalli	0.04399	23277	1.00000	1	0.61238	4301	0.29977	22723
Hassan	Belur	Dabbe	Melanahalli	0.05378	22196	1.00000	1	0.50081	24674	0.29976	22724
Vijayapura	Sindgi	Guthargi	Bhantnur	0.04972	22622	0.94501	25272	0.57322	13674	0.29976	22725
Davanagere	Channagiri	Thippagondanahalli	Thippagondanahalli	0.04901	22702	1.00000	1	0.54961	18851	0.29976	22726
Chikkaballapura	Chintamani	Shettihalli	Jaladenahalli	0.04349	23341	1.00000	1	0.61908	2947	0.29973	22727
Bagalkot	Hungund	Hire-shingangutti	Chicksinganagutti	0.05081	22504	1.00000	1	0.52974	21947	0.29969	22728
Belagavi	Bilahongal	KHODANAPUR	KHODANAPUR	0.11575	15711	0.94501	25272	0.24604	27042	0.29968	22729
Tumakuru	Sira	Baragur	Dasarahalli	0.04356	23329	1.00000	1	0.61777	3240	0.29967	22730

Kolar	Kolar	Madderi	Cholaghatta	0.04801	22815	1.00000	1	0.56043	16657	0.29965	22731
Hassan	Hassan	Nittur	Hangarahalli	0.04425	23243	1.00000	1	0.60799	5180	0.29963	22732
Vijayapura	Sindgi	Chattarki	Somapur	0.04667	22980	1.00000	1	0.57637	12907	0.29962	22733
Kalaburagi	Aland	Dhangapur	Dhangapur	0.05035	22553	0.97289	22344	0.54903	18968	0.29961	22734
Hassan	Belur	Sanyasihalli	Nittor	0.04569	23092	0.97289	22344	0.60506	5760	0.29961	22735
Hassan	Belur	Malasavara	Kanahalli	0.05062	22523	1.00000	1	0.53119	21746	0.29959	22736
Hassan	Hassan	Settiahalli	Thamaganahalli	0.05147	22420	1.00000	1	0.52240	22817	0.29958	22737
Ramanagara	Kanakapura	Uyyamballi	Bennegodlu	0.04379	23304	1.00000	1	0.61395	3980	0.29956	22738
Tumakuru	Chiknayakanhalli	Jayachamarajapura	Kantalagere	0.04550	23115	1.00000	1	0.59074	9196	0.29956	22739
Davanagere	Honnali	Biderakere	Bidaragadde	0.04310	23395	1.00000	1	0.62361	1578	0.29954	22740
Belagavi	Belagavi	RANGADHOLI	PANAGUTTI	0.05543	22016	1.00000	1	0.48462	25537	0.29948	22741
Uttara Kannada	Siddapur	Tyagali	Matti halli	0.04801	22814	1.00000	1	0.55948	16866	0.29948	22742
Raichur	Devadurga	Galag	Chadkalgudda	0.05789	21774	1.00000	1	0.46395	26186	0.29948	22743
Hassan	Hassan	Bylahalli	Madvapura	0.04654	22995	1.00000	1	0.57696	12737	0.29946	22744
Chitradurga	Challakere	Devareddihalli	Devarahalli	0.05544	22013	0.93281	26044	0.51910	23150	0.29943	22745
Bagalkot	Badami	Khanapur s.k.	Somanakoppa	0.04771	22856	1.00000	1	0.56262	16206	0.29941	22746
Hassan	Hassan	Kattaya	Kodaramanahalli	0.04328	23366	1.00000	1	0.62001	2731	0.29938	22747
Chikkamagalur	Tarikere	Siddarahalli	Sidakanahalli	0.04940	22656	1.00000	1	0.54310	19979	0.29937	22748
Tumakuru	Turuvekere	Aremallenahalli	K.ganganahalli	0.04603	23049	1.00000	1	0.58292	11219	0.29937	22749
Raichur	Lingsugur	Chittapur	Nandihal	0.05698	21870	1.00000	1	0.47081	26015	0.29936	22750
Hassan	Sakleshpur	Valalahalli	Hiridanahalli	0.04582	23071	1.00000	1	0.58528	10600	0.29931	22751
Bengaluru Rural	Nelamangala	Vajarahalli	Narasipalya	0.04292	23412	1.00000	1	0.62464	1164	0.29929	22752
Mandya	Malavalli	Hosaperebasavapura	Basavanahalli	0.05183	22385	1.00000	1	0.51723	23328	0.29929	22753
Bagalkot	Bilgi	Korti	Korti	0.05452	22118	1.00000	1	0.49172	25213	0.29928	22754
Davanagere	Channagiri	Ittige	Mantraghata	0.04317	23379	1.00000	1	0.62086	2494	0.29927	22755
Tumakuru	Chiknayakanhalli	Honnebagi	Kodihalli	0.04789	22836	1.00000	1	0.55957	16855	0.29924	22756
Hassan	Hole Narsipur	Naganarahalli	Hirithalalu	0.04302	23400	1.00000	1	0.62219	2099	0.29914	22757
Kolar	Mulbagal	Kurudamale	Duggasandra	0.04664	22984	1.00000	1	0.57396	13512	0.29914	22758
Chikkamagalur	Tarikere	Sollapura	Southanahalli	0.04284	23418	1.00000	1	0.62475	1117	0.29913	22759
Hassan	Belur	Kushavara	Mogasavara	0.04319	23376	1.00000	1	0.61953	2833	0.29910	22760
Ballari	Siruguppa	Hatcholli	Honnarahalli	0.04719	22912	1.00000	1	0.56700	15128	0.29910	22761
Haveri	Haveri	Hosaritti	Haleritti	0.05155	22415	0.91628	26216	0.56640	15271	0.29909	22762
Mandya	Nagamangala	Gondenahalli	Kamadihalli	0.04760	22868	1.00000	1	0.56204	16319	0.29909	22763
Yadgir	Yadgir	Chinakhar	Dharmapur	0.06795	20845	0.97289	22344	0.40472	26835	0.29909	22764
Hassan	Arkalgud	Holalagodu	Gerukuppe	0.04360	23324	1.00000	1	0.61368	4027	0.29909	22765
Chikkaballapura	Sidlaghatta	Yaramalliahna hunasehalli	Channahalli	0.04990	22612	1.00000	1	0.53560	21130	0.29899	22766
Raichur	Sindhnur	Gonwar	Dumti	0.04890	22716	1.00000	1	0.54658	19416	0.29898	22767
Kolar	Srinivaspur	Nelavanki	Subbagundlapalli	0.04759	22871	1.00000	1	0.56154	16424	0.29898	22768

Hassan	Belur	Sanyasihalli	Mavinakere	0.04473	23190	1.00000	1	0.59712	7595	0.29893	22769
Chitradurga	Challakere	Meerasabihalli	Rangavvanahalli	0.06027	21547	0.94501	25272	0.46882	26064	0.29890	22770
Bidar	Aurad	Sundhal	Yengunda	0.04996	22602	1.00000	1	0.53432	21304	0.29887	22771
Hassan	Belur	Sanyasihalli	Channapura	0.04888	22718	1.00000	1	0.54600	19516	0.29884	22772
Tumakuru	Pavagada	Sasalukunte	Jadenahalli	0.04427	23240	1.00000	1	0.60283	6246	0.29883	22773
Koppal	Yelburga	Talkere	Talkere	0.05248	22324	0.94501	25272	0.53796	20775	0.29880	22774
Hassan	Hassan	Shanthigrama	Bengatta	0.04264	23441	1.00000	1	0.62553	13	0.29879	22775
Mysuru	Piriyapatna	Bylakuppe	Basavanayeni	0.05514	22051	1.00000	21938	0.48352	25581	0.29875	22776
Yadgir	Shorapur	Kachaknoor	Chikanahalli	0.04722	22909	1.00000	1	0.56462	15717	0.29874	22777
Hassan	Sakleshpur	Halasulige	Hasade	0.04293	23410	1.00000	1	0.62098	2461	0.29874	22778
Hassan	Belur	Malasavara	Umbalagodu	0.04957	22638	1.00000	1	0.53777	20797	0.29873	22779
Mandya	Nagamangala	Lalanakere	Chikkonahallipur a	0.04261	23446	1.00000	1	0.62553	13	0.29871	22780
Yadgir	Shorapur	Devatkal	Konal	0.04646	23006	1.00000	1	0.57361	13587	0.29870	22781
Chikkamagalur	Sringeri	Kere	Hadi	0.04260	23447	1.00000	1	0.62553	13	0.29869	22782
Raichur	Raichur	Singnodi	Bapur	0.05109	22468	1.00000	1	0.52137	22922	0.29866	22783
Koppal	Kushtagi	Jumlapur	Advibhavi	0.05508	22057	0.91628	26216	0.52768	22220	0.29863	22784
Kolar	Malur	Doddashivara	Kodur	0.04794	22827	1.00000	1	0.55541	17754	0.29862	22785
Hassan	Hole Narsipur	Halli mysore	Singanakuppe	0.04391	23290	1.00000	1	0.60644	5452	0.29861	22786
Chikkaballapura	Sidlaghatta	Ganjigunte	Poolakuntahalli	0.05073	22510	1.00000	1	0.52482	22552	0.29861	22787
Hassan	Alur	Mallapura	Bosmanahalli	0.04783	22841	1.00000	1	0.55639	17546	0.29856	22788
Uttara Kannada	Sirsi	Bhasi	Kalkoppa	0.04669	22976	1.00000	1	0.56996	14462	0.29856	22789
Kolar	Malur	Kavala giriyanahalli (kg halli)	Kugatiganahalli	0.04930	22673	1.00000	1	0.53979	20458	0.29855	22790
Vijayapura	Sindgi	Honnalli	Saladhalli	0.04281	23421	1.00000	1	0.62157	2287	0.29855	22791
Chikkamagalur	Mudigere	Urubage	Byrapura	0.04388	23294	1.00000	1	0.60643	5453	0.29855	22792
Uttara Kannada	Haliyal	Bhagvati	Chotakanshirda	0.05781	21784	1.00000	1	0.46012	26264	0.29851	22793
Mandya	Pandavapura	Jakkanahalli	Arakanakere	0.04416	23252	1.00000	1	0.60220	6390	0.29849	22794
Kolar	Kolar	Arabikothanur	Nagalapura gollahalli	0.04788	22837	1.00000	1	0.55513	17817	0.29844	22795
Kalaburagi	Jevargi	Ranjangi	Desangi	0.05088	22498	1.00000	1	0.52240	22817	0.29843	22796
Hassan	Channarayapatna	Noranakki	Noranakki	0.04575	23082	1.00000	1	0.58086	11741	0.29842	22797
Kalaburagi	Kalaburagi	Kalmud	Dinshikurnur	0.04977	22621	1.00000	1	0.53382	21375	0.29840	22798
Koppal	Kushtagi	Advibhavi	Hosalli	0.05563	21999	0.97289	22344	0.49083	25258	0.29838	22799
Kolar	Kolar	Belamarnahalli	Bhuvanahalli	0.04405	23266	1.00000	1	0.60288	6234	0.29835	22800
Hassan	Hassan	Kabbali	Cheeranahalli	0.04245	23464	1.00000	1	0.62553	13	0.29835	22801
Ramanagara	Channapatna	Mandya bommanayakanahalli	Aralapura	0.05361	22211	1.00000	1	0.49532	25021	0.29834	22802
Mandya	Maddur	Mallana kuppe	Mallanayakanahalli	0.04786	22839	0.97289	22344	0.57024	14395	0.29833	22803

Hassan	Arkalgud	Hebbale	Boranahalli	0.04243	23470	1.00000	1	0.62553	13	0.29829	22804
Tumakuru	Madhugiri	Byalya	Hanumanthapura	0.04248	23460	1.00000	1	0.62472	1130	0.29827	22805
Mandya	Maddur	K. Bellur	Bheemanakere	0.04871	22740	1.00000	1	0.54446	19754	0.29822	22806
Raichur	Devadurga	Amrapur	Mandalgud	0.05354	22219	1.00000	1	0.49538	25016	0.29822	22807
Gadag	Ron	Savadi	Honnapur	0.06192	21400	1.00000	1	0.42833	26681	0.29822	22808
Kolar	Mulbagal	Dhoolappalli	Abbihalli	0.04647	23004	1.00000	1	0.56969	14514	0.29804	22809
Gadag	Ron	Belevanaki	Belevanaki	0.07317	20331	0.82705	26912	0.43732	26587	0.29801	22810
Davanagere	Davanagere	Hulikatte	Hulikatte	0.04666	22981	1.00000	1	0.56718	15091	0.29800	22811
Mandya	Krishnarajpet	Laxmipura	Gangenhalli	0.04237	23479	1.00000	1	0.62449	1223	0.29798	22812
Vijayapura	Sindgi	Harnal	Ingalgi	0.05108	22469	0.97289	22344	0.53226	21597	0.29795	22813
Hassan	Channarayapatna	Mattanavile	Mallasettyhalli	0.04314	23384	1.00000	1	0.61302	4164	0.29793	22814
Ramanagara	Magadi	Hulikalk	Lakkenahalli	0.04818	22790	1.00000	1	0.54885	19000	0.29792	22815
Raichur	Raichur	Yapaldinni	Appandoddi	0.05227	22344	1.00000	1	0.50587	24322	0.29791	22816
Ramanagara	Channapatna	J.byadarahally	Honniganahalli	0.05862	21717	1.00000	1	0.45101	26426	0.29790	22817
Tumakuru	Koratagere	Vajjankurike	Duddanahalli	0.04711	22923	1.00000	1	0.56112	16525	0.29789	22818
Mandya	Krishnarajpet	Ranganathapura	Dugganahalli	0.04508	23149	1.00000	1	0.58621	10370	0.29786	22819
Kolar	Bangarapet	Hulkuru	Nayanahalli	0.04559	23107	1.00000	1	0.57961	12065	0.29784	22820
Chikkaballapura	Gauribidanur	Nakkalahalli	Narasapura	0.04508	23150	1.00000	1	0.58609	10403	0.29783	22821
Hassan	Arkalgud	Kattepura	Bandipalya	0.04721	22911	1.00000	1	0.55948	16866	0.29781	22822
Kolar	Srinivaspur	Mudimadugu	M.thummalapalli	0.04543	23121	1.00000	1	0.58124	11642	0.29779	22823
Davanagere	Harihar	Sarati	Karalahalli	0.04926	22679	1.00000	1	0.53611	21053	0.29779	22824
Mysuru	Piriyapatna	Attigodu	Navilukodikaval	0.04354	23333	1.00000	21938	0.60647	5442	0.29778	22825
Tumakuru	Chiknayakanhalli	Doddabidare	Doddabidare	0.04748	22883	1.00000	1	0.55609	17602	0.29777	22826
Bidar	Aurad	Ladha	Alur(k)	0.05017	22577	0.97289	22344	0.54090	20309	0.29776	22827
Hassan	Arkalgud	Vijapura forest	Masarangala	0.04678	22963	1.00000	1	0.56434	15783	0.29775	22828
Hassan	Arkalgud	Kattimallenahalli	Ramenahalli	0.04783	22840	1.00000	1	0.55178	18433	0.29774	22829
Uttara Kannada	Bhatkal	Konar	Hallari	0.05147	22419	1.00000	1	0.51272	23765	0.29772	22830
Bengaluru Rural	Doddaballapur	Dodda tumkur	Karim sonnenahalli	0.05073	22514	1.00000	1	0.52019	23037	0.29771	22831
Hassan	Hassan	Tejur	Rachenahalli	0.04218	23503	1.00000	1	0.62553	13	0.29770	22832
Chikkaballapura	Chintamani	Pedduru	Thummalapalli	0.05078	22507	1.00000	1	0.51950	23103	0.29768	22833
Davanagere	Jagalur	Hanumanthapura	Jagalur rural	0.04493	23171	1.00000	1	0.58697	10181	0.29766	22834
Bengaluru Rural	Nelamangala	T.begur	Geddalahalli	0.04216	23507	1.00000	1	0.62553	13	0.29765	22835
Chikkaballapura	Chikkaballapura	Aruuru	Hanumanthapura	0.04313	23386	1.00000	1	0.61127	4509	0.29763	22836
Bidar	Aurad	Sonala	Kalgapur	0.04447	23221	1.00000	1	0.59272	8705	0.29760	22837
Bagalkot	Hungund	Iahole	Nimbalgundi	0.04835	22768	1.00000	1	0.54494	19692	0.29756	22838
Bidar	Bhalki	Balur	Jainapur	0.04942	22653	1.00000	1	0.53290	21521	0.29751	22839
Vijayapura	Sindgi	Yankanchi	Yankanchi	0.05459	22111	0.88662	26621	0.54387	19865	0.29747	22840

Kolar	Mulbagal	Hebbani	Thammiareddihalli	0.04688	22948	1.00000	1	0.56144	16444	0.29746	22841
Bidar	Basavakalyan	Ghotala	Ghotala	0.04809	22801	0.90752	26526	0.60307	6192	0.29746	22842
Kalaburagi	Afzalpur	Patharaga	Guolnur	0.05192	22372	1.00000	1	0.50687	24245	0.29746	22843
Mandya	Nagamangala	Chunchanahalli	G.nagatihalli	0.04638	23013	1.00000	1	0.56734	15057	0.29744	22844
Bengaluru Rural	Hosakote	Ittasandra	Esthur	0.04215	23509	1.00000	1	0.62424	1312	0.29744	22845
Kolar	Malur	Dadinayakanadoddi	Padavanahalli	0.04810	22799	1.00000	1	0.54688	19358	0.29740	22846
Vijayapura	Muddebihal	Tumbagi	Fatepur p.talikoti	0.04407	23262	1.00000	1	0.59680	7666	0.29740	22847
Uttara Kannada	Supa	Kateli	Katel	0.04690	22946	1.00000	1	0.56073	16610	0.29738	22848
Belagavi	Ramdurg	BANNUR	BANNUR	0.04684	22954	1.00000	1	0.56147	16438	0.29738	22849
Bagalkot	Hungund	Chittargi	Hadagali	0.04808	22802	0.97289	22344	0.56211	16299	0.29737	22850
Kalaburagi	Kalaburagi	Jeevangi	Gogi	0.04754	22876	1.00000	1	0.55298	18223	0.29735	22851
Davanagere	Honnali	Kumbalur	Nelahonne	0.05014	22579	0.85593	26812	0.61240	4297	0.29732	22852
Vijayapura	Sindgi	Kondguli	Ambalnur	0.05601	21968	1.00000	1	0.46925	26051	0.29732	22853
Yadgir	Yadgir	Malhar	Malhar	0.06209	21384	0.94501	25272	0.44785	26466	0.29730	22854
Mandya	Nagamangala	Nalligere	Seegahalli	0.04841	22762	1.00000	1	0.54277	20033	0.29730	22855
Tumakuru	Tumakuru	Devalapura	Amruthagiri	0.04247	23463	1.00000	1	0.61863	3050	0.29727	22856
Hassan	Channarayapatna	Kantharajapura	Sugganahalli	0.04341	23349	1.00000	1	0.60501	5765	0.29725	22857
Hassan	Hole Narsipur	Kattebelaguli	Beemanahalli	0.04959	22634	1.00000	1	0.52954	21961	0.29724	22858
Kalaburagi	Jevargi	Kuralgera	Kuralgera	0.04272	23436	1.00000	1	0.61467	3839	0.29723	22859
Kodagu	Somvarpet	Besuru	Doddabandara	0.04707	22930	1.00000	1	0.55762	17284	0.29718	22860
Shivamogga	Sorab	Nyarshi	Pura	0.04729	22901	1.00000	1	0.55498	17844	0.29717	22861
Hassan	Arsikere	Belagumba	Thimmalapura	0.04273	23433	1.00000	1	0.61412	3943	0.29717	22862
Ramanagara	Magadi	Seegekuppe	Chakrabavi	0.04948	22643	1.00000	1	0.53028	21876	0.29715	22863
Chitradurga	Chitradurga	Godabanahal	Pandarahalli	0.05050	22539	0.88662	26621	0.58594	10441	0.29714	22864
Belagavi	Khanapur	Gotagali	GHOTAGALI	0.04777	22852	1.00000	1	0.54919	18940	0.29713	22865
Davanagere	Davanagere	Bada	Vitalapura	0.04531	23133	1.00000	1	0.57898	12253	0.29713	22866
Kolar	Mulbagal	Byrakur	Iragamuthanahalli	0.04392	23286	1.00000	1	0.59712	7598	0.29711	22867
Bengaluru Rural	Devanahalli	Kannamangala	Jogahalli	0.04760	22869	1.00000	1	0.55085	18633	0.29709	22868
Chikkaballapura	Chintamani	Nandiganahalli	Barlahalli	0.04386	23297	1.00000	1	0.59775	7431	0.29708	22869
Mandya	Maddur	Nilvagilu	Mudigere	0.04675	22969	1.00000	1	0.56077	16601	0.29707	22870
Ballari	Kudligi	Gandabommanahalli	Uradihalli	0.06143	21439	1.00000	1	0.42670	26694	0.29706	22871
Hassan	Arkalgud	Kattepura	Navile	0.04191	23538	1.00000	1	0.62553	13	0.29706	22872
Tumakuru	Gubbi	Chelur	Kachenahalli	0.04542	23122	1.00000	1	0.57684	12761	0.29702	22873
Chikkaballapura	Bagepalli	Pulanaikanapalli	Kuntlapalli	0.04387	23295	1.00000	1	0.59708	7601	0.29698	22874
Chikkaballapura	Chintamani	Mindigal	Guttur	0.04547	23119	1.00000	1	0.57603	12988	0.29698	22875
Vijayapura	Sindgi	Bekinal	Halagundaknal	0.04791	22833	0.97289	22344	0.56195	16336	0.29697	22876
Tumakuru	Koratagere	Vajjankurike	Vajjankurike	0.04517	23146	1.00000	1	0.57980	12008	0.29696	22877

Bidar	Basavakalyan	Nirgudi	Kouiyal	0.04620	23032	1.00000	1	0.56676	15180	0.29696	22878
Bagalkot	Bagalkot	Hosur	Nagaral	0.05119	22461	1.00000	1	0.51154	23883	0.29695	22879
Kolar	Bangarapet	Kethaganahalli	Paravanahalli	0.04233	23484	1.00000	1	0.61817	3156	0.29689	22880
Koppal	Yelburga	Vangera	Guttur	0.04778	22848	1.00000	1	0.54773	19209	0.29689	22881
Davanagere	Honnali	Kunduru	Kundur	0.04187	23543	1.00000	1	0.62492	1057	0.29689	22882
Kalaburagi	Jevargi	Alur	Jawalga	0.05165	22402	1.00000	1	0.50665	24262	0.29688	22883
Chikkaballapura	Bagepalli	Gorthipalli	G.cherlopalli	0.04779	22845	1.00000	1	0.54747	19253	0.29686	22884
Chikkamagalur	Chikkamagalur	Belawadi	Narasipura	0.04224	23492	1.00000	1	0.61931	2895	0.29686	22885
Bidar	Aurad	Korekal	Bedkunda	0.04997	22600	1.00000	1	0.52344	22694	0.29684	22886
Tumakuru	Pavagada	Kodamadagu	Kadamalakunte	0.04562	23101	1.00000	1	0.57324	13669	0.29683	22887
Chikkaballapura	Sidlaghatta	Kundalagurki	Rachanahalli	0.04723	22908	1.00000	1	0.55355	18120	0.29680	22888
Kolar	Mulbagal	Gummakal	Nernahalli	0.05437	22129	1.00000	1	0.48079	25682	0.29679	22889
Vijayapura	Basavana Bagevadi	Huvinahippargi	Agasabal	0.04199	23532	1.00000	1	0.62250	1991	0.29679	22890
Shivamogga	Sorab	Shigga	N.sagadde	0.04892	22712	1.00000	1	0.53411	21332	0.29674	22891
Raichur	Devadurga	Palkanmardi	Palkanmardi	0.05089	22494	1.00000	1	0.51339	23697	0.29674	22892
Hassan	Belur	Kogilamane	Hadlagere	0.04540	23125	1.00000	1	0.57540	13137	0.29672	22893
Dharwad	Dharwad	Kalakeri	Lalagatti	0.04535	23130	1.00000	1	0.57597	13004	0.29670	22894
Kalaburagi	Chitapur	Kadabur	Kolkunda	0.05163	22405	1.00000	1	0.50585	24323	0.29669	22895
Kolar	Srinivaspur	Addagal	Yagavachinthapalli	0.04834	22772	1.00000	1	0.54014	20418	0.29666	22896
Mandya	Nagamangala	Javaranahalli	Chakenahalli	0.04679	22960	1.00000	1	0.55767	17264	0.29661	22897
Uttara Kannada	Supa	Kalamboli	Kunagini	0.05050	22538	1.00000	1	0.51670	23380	0.29661	22898
Kolar	Kolar	Vadagur	Thimmasandra	0.05234	22338	0.93281	26044	0.53431	21307	0.29658	22899
Davanagere	Channagiri	Bagali	Sripura	0.04218	23504	1.00000	1	0.61845	3087	0.29657	22900
Yadgir	Shorapur	Wagingera	Wagingera	0.05370	22202	0.97289	22344	0.49918	24778	0.29656	22901
Bidar	Humnabad	Sultanabad	Kumarchincholi	0.04313	23388	0.97289	22344	0.62150	2323	0.29655	22902
Raichur	Lingsugur	Dignaikanbhavi	Tirthabhavi	0.04673	22971	1.00000	1	0.55795	17202	0.29653	22903
Vijayapura	Basavana Bagevadi	Gani r.c	Majarekoppa (r.c)	0.04391	23289	1.00000	1	0.59369	8466	0.29650	22904
Uttara Kannada	Kumta	Kagal	Kagal	0.04718	22916	0.94501	25272	0.58459	10782	0.29649	22905
Dharwad	Dharwad	Narendra	Khanapur-m-narendra	0.04883	22723	1.00000	1	0.53374	21388	0.29648	22906
Bengaluru Rural	Hosakote	Shivanapura	Gullenahalli	0.05199	22363	1.00000	1	0.50124	24648	0.29647	22907
Shivamogga	Shivamogga	Konagavalli	Devabalu	0.04727	22903	1.00000	1	0.55114	18570	0.29645	22908
Yadgir	Shahpur	Hoskera	Rajapur	0.06026	21554	0.97289	22344	0.44436	26502	0.29644	22909
Hassan	Arkalgud	Voddarahalli	Ankanaikanahalli kaval	0.04606	23048	1.00000	1	0.56545	15510	0.29643	22910
Koppal	Kushtagi	Bilekal	Bilekal	0.05311	22254	1.00000	1	0.49001	25294	0.29634	22911
Uttara Kannada	Supa	Akheti	Karambal	0.04965	22630	1.00000	1	0.52416	22619	0.29634	22912
Mandya	Krishnarajpet	Haralahalli	Vasanthapura	0.04792	22832	1.00000	1	0.54291	20010	0.29631	22913
Ramanagara	Ramanagara	Vibhuthikere	Vibhuthikere	0.05300	22264	0.94501	25272	0.51944	23108	0.29631	22914

Hassan	Hole Narsipur	Halekote	Machagowdanahalli	0.05107	22470	1.00000	1	0.50944	24045	0.29631	22915
Chikkaballapura	Sidlaghatta	Sadali	Kamanahalli	0.04739	22890	0.94501	25272	0.58086	11742	0.29630	22916
Mysuru	Heggadadevankote	Hebbalaguppe	Boppanahalli	0.04173	23559	1.00000	1	0.62331	1688	0.29629	22917
Kolar	Mulbagal	Gudipalli	Honnikere	0.04454	23206	1.00000	1	0.58402	10940	0.29629	22918
Hassan	Hole Narsipur	Hangarahalli	Kabbinahalli	0.04229	23487	1.00000	1	0.61484	3805	0.29626	22919
Raichur	Lingsugur	Baiyapur	Sajjalagudda	0.05141	22426	1.00000	1	0.50580	24328	0.29626	22920
Chikkaballapura	Gauribidanur	Doddakurugodu	Doddakurugodu	0.04477	23188	1.00000	1	0.58050	11834	0.29621	22921
Chitradurga	Challakere	Nelagethanahatti	Bhairanayakanahatti	0.04203	23528	1.00000	1	0.61834	3112	0.29619	22922
Mandya	Nagamangala	Kalinganahalli	Kadumanchenahalli	0.04670	22974	1.00000	1	0.55640	17545	0.29618	22923
Chikkaballapura	Gauribidanur	Jarabandahalli	Bhumenahalli	0.04161	23569	1.00000	1	0.62437	1273	0.29617	22924
Tumakuru	Madhugiri	Rangapura	Gidadagalaranganahalli	0.04341	23350	1.00000	1	0.59835	7281	0.29615	22925
Ramanagara	Magadi	Nethenahalli	Juttanahalli	0.04151	23583	1.00000	1	0.62553	13	0.29613	22926
Kolar	Srinivasapur	Addagal	Thorlavaripalli	0.04844	22759	1.00000	1	0.53559	21131	0.29604	22927
Kalaburagi	Afzalpur	Atnoor	Bhognalli	0.04793	22831	1.00000	1	0.54119	20274	0.29602	22928
Davanagere	Honnali	Nyamathi	Nyamati	0.04200	23531	1.00000	1	0.61736	3317	0.29599	22929
Yadgir	Shorapur	Tinthni	Hunsiholi	0.04359	23325	1.00000	1	0.59484	8180	0.29598	22930
Uttara Kannada	Yellapur	Angod	Tatagar	0.04363	23318	1.00000	1	0.59418	8332	0.29597	22931
Davanagere	Harihar	Kadaranayakanahalli	KadaranaiKANahalli	0.04803	22811	1.00000	1	0.53963	20481	0.29595	22932
Tumakuru	Madhugiri	Chikkadalavatta	Hosa itakaloti	0.04452	23209	1.00000	1	0.58215	11424	0.29595	22933
Kolar	Mulbagal	Byrakur	Budaderu	0.04602	23051	1.00000	1	0.56300	16117	0.29591	22934
Kolar	Srinivasapur	Arikunte	Kambalapalli	0.04507	23151	1.00000	1	0.57480	13303	0.29590	22935
Mandya	Nagamangala	Lalanakere	Turubanahalli	0.04336	23359	1.00000	1	0.59738	7525	0.29589	22936
Mandya	Mandya	Mudagandur	Managanahalli	0.05158	22410	1.00000	1	0.50217	24592	0.29588	22937
Belagavi	Gokak	Melawanki	CHIGADOLLI	0.05184	22382	1.00000	1	0.49959	24753	0.29587	22938
Hassan	Arsikere	Dummenahalli	Pura	0.04304	23398	1.00000	1	0.60140	6595	0.29580	22939
Belagavi	Khanapur	BIJAGARNI	KARANJAL	0.04609	23043	1.00000	1	0.56149	16434	0.29580	22940
Ramanagara	Channapatna	J.byadarahally	Karekoppa	0.04280	23423	1.00000	1	0.60460	5861	0.29579	22941
Kalaburagi	Chitapur	Pethsirur	Katamdevarhalli	0.05442	22124	1.00000	1	0.47550	25871	0.29578	22942
Chamarajanagar	Gundlupet	Kodasoge	Sheelavanthapura	0.04143	23595	1.00000	1	0.62456	1194	0.29577	22943
Chikkaballapura	Chikkaballapura	Hosa hudya	Jathavara	0.04802	22813	1.00000	1	0.53879	20629	0.29576	22944
Koppal	Kushtagi	Bijakal	Bijakal	0.04634	23016	0.97289	22344	0.57359	13593	0.29572	22945
Ramanagara	Channapatna	Neelasandra	Neelasandra	0.05004	22593	1.00000	1	0.51673	23377	0.29571	22946
Bagalkot	Hungund	Bisaladinni (katagura)	Katagur	0.05008	22588	1.00000	1	0.51631	23421	0.29571	22947

Ramanagara	Magadi	Lakkenahalli	Kudaluru	0.04378	23305	1.00000	1	0.59046	9262	0.29567	22948
Chikkaballapura	Sidlaghatta	Thummanahalli	Halsurdinne	0.04131	23610	1.00000	1	0.62553	13	0.29565	22949
Chitradurga	Hiriyur	Aimangala	Kumbarakatte	0.04417	23249	1.00000	1	0.58501	10668	0.29565	22950
Vijayapura	Indi	Tamba	Wade	0.04880	22727	0.97289	22344	0.54417	19810	0.29563	22951
Chikkaballapura	Gauribidanur	Taridalu	Veerammanahalli	0.04656	22994	1.00000	1	0.55478	17889	0.29561	22952
Kolar	Srinivasapur	Lakshmiपुरa	Kondasandra	0.04666	22982	1.00000	1	0.55345	18134	0.29557	22953
Kolar	Bangarapet	Thoppanahalli	Bangaranatha	0.04843	22760	1.00000	1	0.53313	21484	0.29556	22954
Mandya	Krishnarajpet	Mandagere	Kyathanahalli	0.04164	23567	1.00000	1	0.61985	2771	0.29553	22955
Kolar	Srinivasapur	Nelavanki	Doddabandarlahalli	0.04628	23026	1.00000	1	0.55756	17292	0.29550	22956
Chikkamagalur	Tarikere	Sokke	Rangapura	0.04151	23584	1.00000	1	0.62160	2276	0.29550	22957
Vijayapura	Vijayapura	Hadagali	Mahatmagandhinagar	0.05334	22234	1.00000	1	0.48364	25579	0.29548	22958
Kalaburagi	Afzalpur	Anur	Bilwad (b)	0.05063	22521	1.00000	1	0.50934	24054	0.29544	22959
Kolar	Bangarapet	Chikka ankandahalli	Bhavarahalli	0.04549	23117	1.00000	1	0.56673	15185	0.29541	22960
Gadag	Ron	Kuntoji	Goudageri	0.06163	21421	1.00000	1	0.41827	26766	0.29540	22961
Tumakuru	Madhugiri	Hosakere	Galihalli	0.04801	22816	1.00000	1	0.53694	20926	0.29540	22962
Shivamogga	Bhadravati	Sydarakallahalli	Adrihalli	0.05638	21936	1.00000	1	0.45719	26321	0.29539	22963
Chitradurga	Hosadurga	Kellodu	Lakkihalli	0.04451	23213	0.97289	22344	0.59526	8059	0.29539	22964
Bengaluru Rural	Devanahalli	Gudla muddenahalli	Chandenahalli	0.04488	23175	1.00000	1	0.57434	13418	0.29539	22965
Chamarajanagar	Kollegala	Settahalli	Bhadravayyanahalli	0.05340	22227	1.00000	1	0.48243	25622	0.29535	22966
Tumakuru	Tiptur	Biligere	Gadabanahalli	0.04993	22607	1.00000	1	0.51599	23464	0.29535	22967
Ballari	Hadagalli	Manyaramasalavada	Thamalapura	0.04780	22842	1.00000	1	0.53888	20613	0.29533	22968
Hassan	Arkalgud	Bychanahalli	Devipura	0.04126	23617	1.00000	1	0.62436	1276	0.29533	22969
Haveri	Ranibennur	Rahutanakatti	Padmavathipur	0.05289	22276	1.00000	1	0.48694	25439	0.29532	22970
Vijayapura	Sindgi	Kokatnur	Chikka kokatnur	0.04919	22686	1.00000	1	0.52353	22682	0.29531	22971
Tumakuru	Madhugiri	Garani	Pulamachi	0.04662	22985	1.00000	1	0.55223	18354	0.29528	22972
Haveri	Byadgi	Kaginelli	Nagalapur	0.04291	23415	1.00000	1	0.59968	6972	0.29522	22973
Vijayapura	Sindgi	Bagalur	Kulekumatgi	0.04793	22830	0.97289	22344	0.55176	18438	0.29522	22974
Yadgir	Yadgir	Paspool	Gopalpur	0.06161	21424	0.97289	22344	0.42923	26671	0.29521	22975
Tumakuru	Koratagere	Bychapura	Chikkanahalli	0.04112	23638	1.00000	1	0.62553	13	0.29520	22976
Tumakuru	Tumakuru	Hebbur	Sangalapura	0.05092	22488	0.97289	22344	0.51917	23144	0.29518	22977
Shivamogga	Hosanagara	Haridravathi	Heelagodu	0.04112	23640	1.00000	1	0.62553	13	0.29518	22978
Davanagere	Jagalur	Anabur	Jayaramanahalli	0.04270	23437	1.00000	1	0.60222	6387	0.29517	22979

Kolar	Malur	Hulimangala hosakote (hhosakote)	Seethanaikanahalli	0.04917	22688	1.00000	1	0.52301	22736	0.29516	22980
Belagavi	Bilahongal	KALABHAVI	KALABHAVI	0.09721	17901	1.00000	1	0.26452	27036	0.29515	22981
Hassan	Hole Narsipur	Moodalahippe	Singapura nala	0.04842	22761	1.00000	1	0.53077	21803	0.29511	22982
Davanagere	Channagiri	Siddanamatha	Thopenahalli	0.04455	23205	1.00000	1	0.57655	12850	0.29505	22983
Ballari	Hospet	Bukkasagara	Venkatapura	0.10356	17170	0.94501	25272	0.26242	27038	0.29504	22984
Kalaburagi	Jevargi	Nelogi	Kutnoor	0.05010	22585	0.93281	26044	0.54935	18912	0.29500	22985
Chikkamagalur	Kadur	Keresanthe	Santhekerehalli	0.04661	22988	1.00000	1	0.55067	18668	0.29498	22986
Chikkaballapura	Chikkaballapura	Gollahalli	Kethenahalli	0.04235	23483	1.00000	1	0.60607	5529	0.29497	22987
Mandya	Nagamangala	Chunchanahalli	Bananahalli	0.04858	22749	1.00000	1	0.52822	22147	0.29497	22988
Tumakuru	Turuvekere	Bytharahosahalli	Dummanahalli	0.04381	23301	1.00000	1	0.58567	10497	0.29495	22989
Bagalkot	Badami	Mamtageri	Mamatageri	0.04467	23194	1.00000	1	0.57446	13387	0.29495	22990
Shivamogga	Shikaripur	Hirejamburu	Kodikoppa	0.04483	23178	1.00000	1	0.57213	13950	0.29491	22991
Kalaburagi	Kalaburagi	Bablad (i.k.)	Bablad (t.k.)	0.04984	22614	0.97289	22344	0.52892	22050	0.29491	22992
Shivamogga	Shivamogga	Konagavalli	Mysavalli	0.04117	23633	1.00000	1	0.62289	1860	0.29490	22993
Vijayapura	Muddebihal	Kodaganur	Gadi somanal	0.04532	23131	1.00000	1	0.56582	15402	0.29488	22994
Ramanagara	Ramanagara	Hulikeregunnur(averhalli)	Kurubarahalli	0.04799	22821	1.00000	1	0.53427	21314	0.29487	22995
Chitradurga	Molakalmuru	Jahagirbuddenahalli	Yerrenahalli	0.04494	23169	1.00000	1	0.57039	14350	0.29485	22996
Haveri	Shiggaon	Andalagi	Muddinakoppa	0.04748	22882	1.00000	1	0.53987	20450	0.29485	22997
Raichur	Devadurga	Hemanal	Kolur	0.09251	18429	1.00000	1	0.27705	27029	0.29483	22998
Raichur	Manvi	Pamankallur	Tupdoor	0.05040	22549	1.00000	1	0.50816	24151	0.29477	22999
Bidar	Basavakalyan	Kalkura	Hipparga(bag)	0.04119	23631	1.00000	1	0.62178	2224	0.29476	23000
Raichur	Manvi	Ganadinni	Hokrani	0.05320	22243	1.00000	1	0.48132	25661	0.29475	23001
Hassan	Channarayapatna	Kumbenahalli	Thejigere	0.04261	23443	1.00000	1	0.60072	6750	0.29471	23002
Mandya	Pandavapura	Honaganahalli	Beby	0.04946	22647	1.00000	1	0.51747	23301	0.29470	23003
Chikkaballapura	Bagepalli	Puligal	Ramanpadi	0.04854	22753	1.00000	1	0.52719	22278	0.29467	23004
Hassan	Arkalgud	Kattepura	Yadiyur	0.04090	23663	1.00000	1	0.62553	13	0.29467	23005
Chikkamagalur	Tarikere	Doddabokikere	Doddabokikere	0.04124	23623	1.00000	1	0.62025	2677	0.29464	23006
Hassan	Sakleshpur	Changadihalli	Herur	0.04089	23665	1.00000	1	0.62553	13	0.29464	23007
Ramanagara	Magadi	Belagumba	Panakanakallu	0.04709	22925	1.00000	1	0.54319	19961	0.29464	23008
Davanagere	Davanagere	Hunnuru	Honnur	0.04377	23306	1.00000	1	0.58426	10863	0.29462	23009
Hassan	Hassan	Jagaravalli	B.hosahalli	0.04596	23056	1.00000	1	0.55636	17548	0.29461	23010
Bidar	Humnabad	Jalasangi	Warwatti (k)	0.04737	22894	1.00000	1	0.53929	20541	0.29451	23011
Belagavi	Ramdurg	Sunnahal	DURGANAGAR	0.05266	22308	1.00000	1	0.48502	25524	0.29449	23012
Chikkaballapura	Sidlaghatta	Thimmasandra	Byraganahalli	0.04827	22778	1.00000	1	0.52898	22040	0.29447	23013
Hassan	Hole Narsipur	Halli mysore	Mangalavadi	0.04360	23323	1.00000	1	0.58566	10505	0.29447	23014
Chitradurga	Molakalmuru	Thammenahalli	Murudi	0.04126	23614	1.00000	1	0.61832	3116	0.29440	23015
Tumakuru	Sira	Doddabanagere	Gandihalli	0.04245	23466	1.00000	1	0.60082	6736	0.29435	23016

Bidar	Bhalki	Malchapur	Rudnoor	0.04733	22896	0.97289	22344	0.55363	18106	0.29432	23017
Chikkamagalur	Mudigere	Javali	Alekhana estate	0.06314	21293	1.00000	1	0.40375	26839	0.29431	23018
Hassan	Channarayapatna	Sathenahalli	Thippur	0.04222	23498	1.00000	1	0.60371	6051	0.29431	23019
Shivamogga	Hosanagara	Nagara	Kodase	0.04075	23679	1.00000	1	0.62553	13	0.29430	23020
Mandya	Krishnarajpet	Haralahalli	Mylanahalli	0.04657	22992	1.00000	1	0.54732	19273	0.29429	23021
Kolar	Bangarapet	Sulikunte	Mageri	0.04080	23672	1.00000	1	0.62448	1228	0.29426	23022
Hassan	Arsikere	Kuruvanka	Yarehalli	0.04145	23594	1.00000	1	0.61460	3856	0.29423	23023
Hassan	Arkalgud	Voddarahalli	Neralahalli	0.04671	22972	1.00000	1	0.54531	19617	0.29422	23024
Kolar	Kolar	Chowdadenahalli	Manjili	0.04541	23123	1.00000	1	0.56074	16608	0.29420	23025
Kolar	Kolar	Harati	Chamarahalli	0.04429	23239	0.97289	22344	0.59095	9161	0.29419	23026
Kalaburagi	Aland	Hithal sirur	Hithal sirur	0.04585	23067	1.00000	1	0.55529	17782	0.29418	23027
Chitradurga	Chitradurga	Jampannanakanakote	Pallavagere	0.04324	23371	1.00000	1	0.58871	9723	0.29418	23028
Shivamogga	Hosanagara	Nitturu	Jala	0.04068	23685	1.00000	1	0.62553	13	0.29414	23029
Bidar	Humnabad	Hallikhed (k)	Mustapur	0.04448	23220	1.00000	1	0.57205	13973	0.29412	23030
Chikkamagalur	Sringeri	Markal (kigga)	Kogodu	0.04212	23519	0.97289	22344	0.62098	2462	0.29412	23031
Bagalkot	Badami	Kelavadi	Lingapur	0.04563	23099	1.00000	1	0.55761	17286	0.29411	23032
Raichur	Raichur	Baidoddi	Wadwati	0.05458	22112	0.97289	22344	0.47902	25751	0.29410	23033
Hassan	Hole Narsipur	Halekote	Kyathanahalli	0.04171	23560	1.00000	1	0.60969	4835	0.29408	23034
Chikkaballapura	Chintamani	Shettihalli	Chowdadenahalli	0.04704	22931	1.00000	1	0.54062	20349	0.29406	23035
Koppal	Yelburga	Vajra bandi	Chikbannigol	0.05466	22105	0.97289	22344	0.47810	25783	0.29405	23036
Dharwad	Dharwad	Hangarki	Khanapur-m-tadakod	0.04623	23030	1.00000	1	0.54990	18804	0.29404	23037
Belagavi	Athni	KOHALLI	KESKARADAD DI	0.04762	22866	1.00000	1	0.53380	21378	0.29404	23038
Kolar	Bangarapet	Kethaganahalli	Makarahalli	0.04212	23515	1.00000	1	0.60340	6119	0.29401	23039
Vijayapura	Muddebihal	Ingalgeri	Jammaladinni	0.04687	22950	1.00000	1	0.54224	20098	0.29401	23040
Kalaburagi	Chincholi	Chandankera	Kotga	0.04214	23510	1.00000	1	0.60302	6205	0.29399	23041
Raichur	Manvi	Potahal	Muddamgaddi	0.05073	22512	1.00000	1	0.50085	24673	0.29399	23042
Mysuru	Hunsur	Beejaganahalli	Doddahunsur	0.04517	23145	1.00000	1	0.56237	16252	0.29397	23043
Chitradurga	Hosadurga	Doddakittadahalli	Kodihalli	0.04718	22915	1.00000	1	0.53836	20703	0.29395	23044
Raichur	Lingsugur	Medikinhal	Naraga benchi	0.04823	22786	1.00000	1	0.52667	22330	0.29395	23045
Bengaluru Rural	Nelamangala	Budihal	Narasimanapalya	0.04865	22745	1.00000	1	0.52206	22846	0.29394	23046
Shivamogga	Shikaripur	Agraharamuchadi	Inam muthalli	0.05855	21725	1.00000	1	0.43366	26627	0.29391	23047
Davanagere	Channagiri	Savalanga	Madapura	0.04096	23658	1.00000	1	0.61967	2801	0.29388	23048
Tumakuru	Kunigal	Huliyurdurga	Kampalapura	0.04579	23076	1.00000	1	0.55421	17991	0.29387	23049
Chitradurga	Challakere	Siddeshwaranadurga	Pillahalli	0.04521	23142	1.00000	1	0.56122	16498	0.29386	23050
Kolar	Malur	Hungenahalli	Vardenahalli	0.04625	23029	1.00000	1	0.54862	19039	0.29386	23051
Kolar	Mulbagal	Gollahalli	Vommasandra	0.04583	23068	1.00000	1	0.55352	18125	0.29384	23052

Bengaluru Rural	Nelamangala	Doddabele	Tadasigatta	0.04052	23706	1.00000	1	0.62553	13	0.29375	23053
Kolar	Mulbagal	Gummakal	K.byappalli	0.04649	23002	1.00000	1	0.54524	19637	0.29375	23054
Bengaluru Rural	Devanahalli	Gudla muddenahalli	Haralur nagenahalli	0.04121	23627	1.00000	1	0.61506	3768	0.29374	23055
Raichur	Devadurga	Nagaddinni	Tippaldinni	0.05030	22560	1.00000	1	0.50390	24464	0.29374	23056
Kalaburagi	Afzalpur	Tellur	Batgera	0.04703	22932	1.00000	1	0.53882	20626	0.29373	23057
Raichur	Lingsugur	Eachanhal	Kesarhatti	0.05090	22493	1.00000	1	0.49785	24854	0.29373	23058
Vijayapura	Muddebihal	Yalgur	Kashinakunti	0.04649	23001	1.00000	1	0.54503	19671	0.29373	23059
Hassan	Channarayapatna	Kabbali	Thuppada halli	0.04058	23699	1.00000	1	0.62426	1307	0.29370	23060
Davanagere	Harihar	Yelavatti	Lakkasetthalli	0.04820	22789	0.94501	25272	0.55616	17582	0.29369	23061
Kalaburagi	Jevargi	Kadkol	Telegbal	0.04702	22933	1.00000	1	0.53876	20643	0.29369	23062
Belagavi	Bilahongal	NICHANAKI	MARIGERI	0.04207	23523	1.00000	1	0.60205	6429	0.29367	23063
Kalaburagi	Chitapur	Kadabur	Chamnoor	0.05261	22313	1.00000	1	0.48123	25666	0.29363	23064
Bidar	Aurad	Belkuni chaudhri	Mungnal	0.04124	23622	1.00000	1	0.61379	4012	0.29362	23065
Vijayapura	Muddebihal	Rudagi	Gudadinni	0.04615	23038	1.00000	1	0.54831	19099	0.29359	23066
Kalaburagi	Afzalpur	Bhankalga	Bhankalga	0.04998	22599	1.00000	1	0.50619	24298	0.29356	23067
Chikkamagalur	Kadur	Nagarahalu	Mangenahalli	0.05122	22456	1.00000	1	0.49384	25100	0.29354	23068
Hassan	Alur	Byarapura	Hosuru	0.04059	23698	1.00000	1	0.62296	1828	0.29352	23069
Raichur	Lingsugur	Bannigol	Yerdihal(big)	0.05490	22080	1.00000	1	0.46046	26259	0.29349	23070
Raichur	Manvi	Sadapur	Sadapur	0.05600	21969	1.00000	1	0.45136	26421	0.29348	23071
Kolar	Malur	Dinnahalli	Chickadanavahalli	0.04062	23696	1.00000	1	0.62224	2084	0.29347	23072
Hassan	Hassan	Hanumantha pura	Kabbinahalli	0.04040	23721	1.00000	1	0.62553	13	0.29345	23073
Hassan	Hassan	Nittur	Rangenahalli	0.04356	23328	1.00000	1	0.58003	11951	0.29344	23074
Chikkamagalur	Kadur	K.bidre	Kanchagallu	0.04223	23497	1.00000	1	0.59834	7282	0.29343	23075
Vijayapura	Muddebihal	Bhantnur	Shellagi	0.05126	22445	1.00000	1	0.49280	25148	0.29341	23076
Gadag	Ron	Madalgeri	Nainapur	0.05500	22072	1.00000	1	0.45902	26287	0.29336	23077
Mysuru	Piriyapatna	Komalapura	Neralakuppe	0.04177	23555	1.00000	21938	0.60431	5912	0.29333	23078
Shivamogga	Hosanagara	Jeni	Holagodu	0.04033	23733	1.00000	1	0.62553	13	0.29330	23079
Chikkaballapura	Sidlaghatta	Kumbigana halli	Hemarahalli	0.04325	23370	1.00000	1	0.58333	11115	0.29328	23080
Chikkaballapura	Gudibanda	Hampasandra	Pulasanivoddu	0.04124	23621	1.00000	1	0.61126	4515	0.29322	23081
Raichur	Raichur	Kamlapur	Kamlapur	0.05565	21995	1.00000	1	0.45289	26398	0.29319	23082
Tumakuru	Gubbi	Doddaguni	Doddaguni	0.04076	23678	1.00000	1	0.61822	3136	0.29318	23083
Yadgir	Shahpur	Hayyal (b)	Maderkal	0.05193	22371	1.00000	1	0.48487	25527	0.29311	23084
Tumakuru	Gubbi	Hosakere	Madenahalli	0.04563	23098	1.00000	1	0.55188	18411	0.29310	23085
Hassan	Belur	Ibbedu	Ajjenahalli	0.04451	23212	1.00000	1	0.56557	15479	0.29308	23086
Haveri	Byadgi	Bannihatti	Kollapur	0.04024	23739	1.00000	1	0.62553	13	0.29307	23087
Yadgir	Shahpur	Ullesugar	Tekral	0.04617	23035	1.00000	1	0.54504	19669	0.29305	23088
Tumakuru	Kunigal	Madikehalli	Madike kannasandra	0.04312	23392	1.00000	1	0.58356	11068	0.29304	23089
Chamarajanagar	Gundlupet	Bommalapura	Vadeyanapura	0.04606	23047	1.00000	1	0.54610	19500	0.29301	23090

Chikkaballapura	Bagepalli	Thimamapalli	Chancharayanapalli	0.04815	22794	0.93281	26044	0.56000	16753	0.29299	23091
Yadgir	Yadgir	Hattikuni	Bachwar	0.06788	20861	0.97289	22344	0.38077	26908	0.29297	23092
Davanagere	Harapanahalli	Basavapattana	Sringarathota	0.04019	23746	1.00000	1	0.62553	13	0.29295	23093
Hassan	Channarayapatna	Mattanavile	Gullenahalli	0.04810	22800	1.00000	1	0.52272	22780	0.29295	23094
Chitradurga	Hosadurga	Bokikere	Burudekatte	0.04047	23712	1.00000	1	0.62116	2417	0.29293	23095
Tumakuru	Chiknayakanhalli	Huliyur	Volagerhalli	0.04632	23021	1.00000	1	0.54237	20082	0.29287	23096
Raichur	Devadurga	Bhumangund	Adkalgud	0.05083	22499	1.00000	1	0.49414	25086	0.29286	23097
Bengaluru Rural	Nelamangala	Maralakunte	Yelekyathanahalli	0.04259	23450	0.97289	22344	0.60618	5511	0.29285	23098
Uttara Kannada	Haliyal	Bhagvati	Malawadi	0.04045	23715	1.00000	1	0.62095	2469	0.29285	23099
Hassan	Hassan	Haralahalli	Doddahonnenahalli	0.04339	23354	0.97289	22344	0.59493	8150	0.29284	23100
Kolar	Malur	Kudiyapur	Nariganahalli	0.04745	22887	1.00000	1	0.52919	22009	0.29284	23101
Mandya	Pandavapura	Chinakuruli	Morasanahalli	0.04345	23343	1.00000	1	0.57784	12531	0.29281	23102
Ramanagara	Magadi	Soluru	Ramanahalli	0.04487	23177	1.00000	1	0.55948	16866	0.29280	23103
Yadgir	Shahpur	Ullesugar	Ullesugar	0.05228	22343	1.00000	1	0.48008	25711	0.29278	23104
Kolar	Malur	Kondasettiahalli	Chinnapaganahalli	0.04453	23207	1.00000	1	0.56358	15972	0.29278	23105
Bagalkot	Bagalkot	Kadampur	Kadampur	0.04449	23215	1.00000	1	0.56388	15900	0.29275	23106
Raichur	Lingsugur	Rodalabanda (ukp)	Upperi (small)	0.04893	22711	1.00000	1	0.51259	23779	0.29272	23107
Hassan	Sakleshpur	Hanbal	Hanjagodanahalli	0.04362	23319	1.00000	1	0.57494	13268	0.29272	23108
Raichur	Lingsugur	Hunoor	Wandali	0.04298	23406	1.00000	1	0.58332	11118	0.29269	23109
Tumakuru	Kunigal	Yediyur	Kurubarashettihalli	0.04499	23162	1.00000	1	0.55713	17380	0.29266	23110
Bagalkot	Hungund	Mugnoor	Basawanal	0.04539	23128	1.00000	1	0.55227	18346	0.29266	23111
Ramanagara	Magadi	Ajjanahalli	Gerahalli	0.04638	23012	1.00000	1	0.54016	20414	0.29261	23112
Hassan	Belur	Adagooru	Devarahalli	0.04380	23303	1.00000	1	0.57206	13969	0.29261	23113
Mysuru	Hunsur	Kallahalli	Muthurayana hosahalli kaval	0.05371	22201	1.00000	21938	0.46645	26127	0.29260	23114
Mandya	Nagamangala	Kalinganahalli	Hatna	0.04403	23271	1.00000	1	0.56890	14689	0.29260	23115
Uttara Kannada	Haliyal	Janaga	Jatga	0.05248	22323	1.00000	1	0.47731	25804	0.29259	23116
Tumakuru	Tiptur	Manakikere	Hurulihalli	0.04282	23420	1.00000	1	0.58500	10671	0.29259	23117
Raichur	Devadurga	Nagaddinni	Heggaddinni	0.04322	23372	1.00000	1	0.57945	12109	0.29257	23118
Bidar	Bhalki	Joldabka	Godhipperga	0.04339	23356	1.00000	1	0.57719	12682	0.29256	23119
Chikkaballapura	Chintamani	Pedduru	Neelappalli	0.05338	22230	1.00000	1	0.46913	26054	0.29256	23120
Chikkamagalur	Chikkamagalur	Avathi	Danihalli	0.04450	23214	1.00000	1	0.56264	16200	0.29255	23121
Tumakuru	Tumakuru	Devalapura	Mavukere	0.04560	23104	1.00000	1	0.54911	18955	0.29255	23122
Bengaluru Rural	Doddaballapur	Channadevi agrahara	Junnasandra	0.04042	23717	1.00000	1	0.61941	2873	0.29254	23123

Hassan	Belur	Halebeedu	Jodi thippanahalli	0.05007	22589	1.00000	1	0.49997	24728	0.29254	23124
Hassan	Belur	Kogilamane	Ranaghatta	0.04042	23718	1.00000	1	0.61929	2901	0.29252	23125
Chikkaballapura	Gauribidanur	Chikkakurugodu	Kalludi	0.04612	23041	1.00000	1	0.54273	20040	0.29252	23126
Chikkaballapura	Sidlaghatta	Kumbigana halli	Haradi	0.04214	23511	1.00000	1	0.59398	8382	0.29251	23127
Belagavi	Hukeri	ISLAMPUR	WANTMURI	0.04340	23352	1.00000	1	0.57651	12865	0.29248	23128
Chikkaballapura	Chikkaballapura	Agalagurki	Agalagurki	0.03997	23767	1.00000	1	0.62553	13	0.29242	23129
Kolar	Bangarapet	Kammasandra	Chinnapalli	0.03998	23765	1.00000	1	0.62497	1036	0.29236	23130
Hassan	Belur	Yalahanka	Kyathalapura	0.04726	22904	1.00000	1	0.52866	22082	0.29235	23131
Hassan	Alur	Karagodu	Magadihalli	0.04339	23355	1.00000	1	0.57563	13088	0.29230	23132
Chikkaballapura	Gauribidanur	Myalya	Hunasenahalli	0.04519	23144	1.00000	1	0.55259	18282	0.29228	23133
Kalaburagi	Chitapur	Bhunkur	Indankal	0.05641	21932	1.00000	1	0.44248	26520	0.29225	23134
Vijayapura	Indi	Masali.bk	Masali[k.d.]	0.04124	23624	0.97289	22344	0.62191	2182	0.29221	23135
Kolar	Kolar	Vemagal	Perjenahalli	0.04370	23312	1.00000	1	0.57085	14247	0.29219	23136
Kolar	Srinivaspur	Kurigepalli	Baddipalli	0.04021	23744	1.00000	1	0.62029	2659	0.29218	23137
Ballari	Hadagalli	Kuruvatthi	Harivi basapura	0.06318	21289	0.97289	22344	0.40556	26830	0.29213	23138
Koppal	Yelburga	Hirebeedinhalu	Honhunashi	0.04629	23024	1.00000	1	0.53852	20681	0.29211	23139
Bagalkot	Bagalkot	Chick myageri	Handaragala	0.04121	23628	1.00000	1	0.60471	5838	0.29208	23140
Belagavi	Khanapur	Nanjanakodal	GUNDAPI	0.04575	23085	1.00000	1	0.54465	19737	0.29207	23141
Haveri	Hangal	Kallapur	Dyamankoppa (sarkar)	0.04212	23518	1.00000	1	0.59151	9007	0.29206	23142
Tumakuru	Chiknayakanhalli	Ramanahalli	Akkanahalli	0.03992	23771	1.00000	1	0.62398	1424	0.29205	23143
Belagavi	Khanapur	HALAGA	MENDEGALI	0.04453	23208	1.00000	1	0.55920	16955	0.29201	23144
Mysuru	Hunsur	Karnakuppe	Vadlimanuganahalli	0.04810	22798	1.00000	1	0.51765	23283	0.29201	23145
Belagavi	Belagavi	Kukadoli	KUKADOLI	0.04634	23018	0.97289	22344	0.55219	18362	0.29199	23146
Kolar	Mulbagal	Mudigere	Jallapalli	0.04149	23591	1.00000	1	0.59968	6972	0.29192	23147
Kolar	Srinivaspur	Somayajalapalli	Koolagurki	0.04480	23183	1.00000	1	0.55526	17787	0.29192	23148
Mandya	Nagamangala	Palagrahara	Dondemadahalli	0.04590	23063	1.00000	1	0.54160	20225	0.29185	23149
Shivamogga	Sagar	Kolur	Hebbase	0.04325	23369	1.00000	1	0.57472	13317	0.29184	23150
Bagalkot	Hungund	Chickkodagali	Sankalapur	0.04746	22886	1.00000	1	0.52375	22652	0.29184	23151
Bengaluru Rural	Hosakote	Nelavagilu	Karahalli	0.04305	23397	1.00000	1	0.57717	12688	0.29181	23152
Yadgir	Shahpur	Beernur	Beernur	0.05327	22239	0.94501	25272	0.49347	25112	0.29179	23153
Chikkaballapura	Bagepalli	Chelur	Byrappalli	0.04006	23758	1.00000	1	0.62011	2704	0.29177	23154
Hassan	Arkalgud	Bychanahalli	Goravanahalli	0.03971	23796	1.00000	1	0.62553	13	0.29177	23155
Vijayapura	Muddebihal	Nagarabetta	Jainapur	0.04065	23690	1.00000	1	0.61091	4588	0.29176	23156
Chitradurga	Chitradurga	Kunabevu	Bommakkanahalli	0.04958	22637	0.94501	25272	0.53001	21911	0.29174	23157
Yadgir	Yadgir	Halgera	Raisabad hosahalli	0.05613	21953	0.94501	25272	0.46803	26079	0.29172	23158
Kolar	Bangarapet	Hulkuru	Battarakuppa	0.04067	23686	1.00000	1	0.61022	4725	0.29170	23159

Hassan	Channarayapatna	Tagadur	Tagadur	0.04127	23613	1.00000	1	0.60134	6607	0.29169	23160
Hassan	Hassan	Bylahalli	Kalathammanaha lli	0.04178	23553	1.00000	1	0.59396	8387	0.29168	23161
Bengaluru Rural	Devanahalli	Gangavara chowdappanahalli	Kaggalahalli	0.04493	23172	1.00000	1	0.55238	18326	0.29168	23162
Chikkamagalur	Tarikere	Bukkambudi	Billahalli	0.04344	23346	0.97289	22344	0.58717	10135	0.29168	23163
Haveri	Haveri	Marol	Kodabal	0.04401	23274	1.00000	1	0.56358	15972	0.29163	23164
Koppal	Yelburga	Gandhal	Hire waddarkal	0.05720	21843	0.94501	25272	0.45860	26300	0.29158	23165
Bidar	Bidar	Sindhol	Gandhi nagar	0.04335	23361	1.00000	1	0.57180	14030	0.29158	23166
Raichur	Lingsugur	Hunoor	Hunoor	0.04719	22913	1.00000	1	0.52533	22493	0.29157	23167
Mysuru	Krishnarajanagara	Mavathur	Madahalli	0.04434	23228	1.00000	1	0.55901	16988	0.29157	23168
Kodagu	Somvarpet	Besuru	Agalli	0.04627	23028	0.93281	26044	0.57424	13446	0.29156	23169
Belagavi	Athni	Siddewadi	KOULGUDD	0.13765	13009	1.00000	1	0.18004	27061	0.29155	23170
Mandya	Krishnarajpet	Bukanakere	Hosahalli	0.04197	23534	1.00000	1	0.59039	9279	0.29153	23171
Davanagere	Channagiri	Nallihankalu	Nellihanklu	0.04267	23438	1.00000	1	0.58069	11799	0.29153	23172
Chikkaballapura	Chikkaballapura	Patrena halli	Thandramaradah alli	0.04650	23000	1.00000	1	0.53281	21529	0.29153	23173
Ramanagara	Channapatna	Neelasandra	Neelakantanahall i	0.04318	23377	1.00000	1	0.57365	13576	0.29151	23174
Raichur	Lingsugur	Hunoor	Arya-bhogapur	0.04242	23471	1.00000	1	0.58397	10948	0.29151	23175
Shivamogga	Sorab	Bennur	Mavinaballikopp a	0.03959	23807	1.00000	1	0.62553	13	0.29148	23176
Mandya	Krishnarajpet	Santhebachnahalli	Lokanahalli	0.04185	23546	1.00000	1	0.59172	8963	0.29147	23177
Kalaburagi	Sedam	Lingamapally	Rajola(k)	0.05269	22300	1.00000	1	0.46983	26040	0.29144	23178
Koppal	Yelburga	Bhanapur	Talbal	0.04077	23677	1.00000	1	0.60720	5325	0.29144	23179
Ramanagara	Kanakapura	Bannimukkodlu	Chikkemukodlu	0.04375	23308	1.00000	1	0.56571	15441	0.29143	23180
Uttara Kannada	Yellapur	Ummachagi	Shigemanenumma chagi	0.03990	23773	1.00000	1	0.61960	2816	0.29132	23181
Chikkaballapura	Gauribidanur	Pura	Pura	0.04617	23036	1.00000	1	0.53536	21160	0.29130	23182
Chitradurga	Chitradurga	Annehal	Mahadevanakatt e	0.04166	23566	1.00000	1	0.59329	8575	0.29129	23183
Belagavi	Hukeri	Mathiwade	NAGANUR K.S.	0.04298	23407	1.00000	1	0.57494	13273	0.29127	23184
Yadgir	Shahpur	Rastapur	Mahal roza	0.04579	23077	1.00000	1	0.53968	20476	0.29127	23185
Shivamogga	Shivamogga	Puradalu	Chitra shetty halli	0.04396	23282	1.00000	1	0.56208	16309	0.29126	23186
Vijayapura	Muddebihal	Kuntoji	Abbihal	0.03967	23800	1.00000	1	0.62283	1875	0.29125	23187
Tumakuru	Tumakuru	Devalapura	Kallanapalya	0.04777	22849	1.00000	1	0.51703	23343	0.29123	23188
Kalaburagi	Chitapur	Malgatti	Shankerwadi	0.05284	22281	1.00000	1	0.46731	26097	0.29120	23189
Chikkamagalur	Koppa	Bintravalli	Talamakki estate	0.04462	23202	1.00000	1	0.55337	18155	0.29119	23190
Mandya	Krishnarajpet	Aghalaya	Haleathiguppe	0.04644	23008	0.97289	22344	0.54609	19501	0.29112	23191

Chikkaballapura	Sidlaghatta	Baktharahalli	Baktharahalli	0.04041	23720	1.00000	1	0.61048	4663	0.29110	23192
Gadag	Shirahatti	Tarikoppa	Sevanagar	0.05222	22345	1.00000	1	0.47228	25971	0.29109	23193
Chikkaballapura	Bagepalli	Billur	Digavagollapalli	0.04499	23159	1.00000	1	0.54804	19146	0.29107	23194
Chikkaballapura	Bagepalli	Kothakote	Kothakoti	0.04544	23120	1.00000	1	0.54261	20055	0.29106	23195
Kolar	Bangarapet	Srinivasasandra	Dalavaihosahalli	0.04577	23079	1.00000	1	0.53847	20690	0.29101	23196
Ramanagara	Ramanagara	Kylancha	Kavanapura	0.04343	23347	1.00000	1	0.56748	15033	0.29100	23197
Raichur	Devadurga	Dondambli	Nagargund	0.04566	23094	1.00000	1	0.53957	20490	0.29099	23198
Davanagere	Jagalur	Anabur	Kananakatte	0.04016	23749	1.00000	1	0.61329	4108	0.29096	23199
Kalaburagi	Afzalpur	Revoor b	Sidnur	0.04602	23050	1.00000	1	0.53455	21275	0.29084	23200
Raichur	Devadurga	Mundaragi	Mundargi	0.05313	22250	0.94501	25272	0.48988	25303	0.29081	23201
Yadgir	Shahpur	Rastapur	Vibutihalli	0.04871	22742	0.97289	22344	0.51897	23160	0.29081	23202
Bagalkot	Bilgi	Kandagal	Beerkabbi	0.04483	23181	1.00000	1	0.54862	19039	0.29081	23203
Shivamogga	Sorab	Dyavanahalli	Puttanahalli	0.04373	23311	1.00000	1	0.56231	16261	0.29079	23204
Hassan	Arkalgud	Kadavinahosahalli	Ramenahalli	0.03928	23843	1.00000	1	0.62553	13	0.29072	23205
Tumakuru	Chiknayakanhalli	Gandalu	Kurihatti	0.04151	23581	1.00000	1	0.59180	8938	0.29071	23206
Chikkaballapura	Bagepalli	Joolapalya	Paipalya	0.04404	23268	1.00000	1	0.55763	17282	0.29068	23207
Bengaluru Rural	Nelamangala	Arebommanahalli	Sulkunte	0.03933	23835	1.00000	1	0.62424	1317	0.29065	23208
Chikkamagalur	Tarikere	Karkuchi	Sevalal nagar	0.04134	23607	0.97289	22344	0.60992	4799	0.29056	23209
Uttara Kannada	Bhatkal	Belake	Kaggundi	0.04692	22944	1.00000	1	0.52275	22775	0.29054	23210
Mysuru	Hunsur	Husenpura	Gerasanahalli	0.05082	22502	1.00000	1	0.48257	25615	0.29053	23211
Bidar	Aurad	Dongaon m	Ramdiyal	0.04013	23752	1.00000	1	0.61093	4580	0.29051	23212
Yadgir	Shorapur	Rajankollur	Teerth	0.04540	23126	0.97289	22344	0.55508	17829	0.29051	23213
Chikkamagalur	Tarikere	Baggavalli	Gondedahalli	0.03955	23811	1.00000	1	0.61978	2783	0.29050	23214
Bidar	Aurad	Sundhal	Khasimpur	0.04573	23086	1.00000	1	0.53607	21057	0.29049	23215
Belagavi	Hukeri	Mathiwade	BHAIRAPUR	0.04158	23573	1.00000	1	0.58943	9539	0.29046	23216
Chikkaballapura	Gauribidanur	G bommsandra	Kuntachikkanahalli	0.04288	23416	1.00000	1	0.57137	14120	0.29044	23217
Hassan	Channarayapatna	Sathenahalli	Narayanapura	0.03942	23828	1.00000	1	0.62138	2362	0.29041	23218
Kolar	Bangarapet	Hunukunda	Doddarahalli	0.04313	23387	1.00000	1	0.56780	14957	0.29040	23219
Chikkaballapura	Chikkaballapura	Aruuru	Kakalachinte	0.04912	22692	1.00000	1	0.49848	24818	0.29039	23220
Kalaburagi	Aland	Haltadkal	Haltadkal	0.04553	23111	1.00000	1	0.53738	20858	0.29032	23221
Kolar	Malur	Kondasettihalli	Kuntanahalli	0.04803	22812	0.97289	22344	0.52355	22679	0.29031	23222
Shivamogga	Tirthahalli	Saluru	Kimmane	0.03911	23863	1.00000	1	0.62553	13	0.29030	23223
Hassan	Sakleshpur	Kyamanahalli	Raxidi estate	0.05269	22301	1.00000	1	0.46397	26183	0.29022	23224
Bengaluru Rural	Doddaballapur	Heggadihalli	Kurubarahalli	0.03946	23818	1.00000	1	0.61904	2957	0.29016	23225
Hassan	Hole Narsipur	Mallappanahalli	Tevadahalli	0.03913	23860	1.00000	1	0.62407	1393	0.29013	23226
Kolar	Bangarapet	Magondi	Harohalli	0.04092	23661	1.00000	1	0.59646	7752	0.29007	23227
Kalaburagi	Aland	Hithal sirur	Kudki	0.04593	23058	1.00000	1	0.53143	21708	0.29007	23228
Bengaluru Rural	Hosakote	Doddaralagere	Hosadimbahalli	0.04728	22902	1.00000	1	0.51620	23437	0.29006	23229
Mandya	Nagamangala	Nalligere	Kabbinakere	0.04193	23536	1.00000	1	0.58198	11467	0.29005	23230

Kolar	Srinivaspur	Thadigol	Kasettipalli	0.04353	23335	1.00000	1	0.56043	16659	0.29004	23231
Ballari	Hadagalli	Nagati basapura	Komaranahalli	0.05038	22551	0.97289	22344	0.49780	24859	0.29003	23232
Raichur	Manvi	Aroli	Advi khanapur	0.05168	22400	1.00000	1	0.47173	25986	0.28997	23233
Raichur	Lingsugur	Narakaladinni	Kamaldinni	0.04761	22867	1.00000	1	0.51208	23832	0.28996	23234
Hassan	Sakleshpur	Uchangi	Hallyur *	0.03968	23799	1.00000	1	0.61435	3902	0.28996	23235
Ramanagara	Magadi	Motagondanahalli	Motagondanahalli	0.04320	23374	1.00000	1	0.56427	15798	0.28995	23236
Koppal	Yelburga	Mataldinni	Kalbhavi	0.04464	23199	1.00000	1	0.54598	19524	0.28993	23237
Chikkaballapura	Bagepalli	Billur	Bandarlapalli	0.04598	23055	1.00000	1	0.52998	21914	0.28991	23238
Hassan	Channarayapatna	Gulasinda	Chikkanayakanahalli	0.04360	23321	1.00000	1	0.55877	17026	0.28990	23239
Vijayapura	Indi	Ahirasang	Bhairunagi	0.05360	22212	0.94501	25272	0.48089	25680	0.28989	23240
Chikkamagalur	Tarikere	Thyadakatte	Beernahalli	0.03926	23846	1.00000	1	0.62039	2632	0.28988	23241
Kalaburagi	Chincholi	Hasargundgi	Gurampalli	0.04826	22781	1.00000	1	0.50472	24401	0.28987	23242
Kolar	Mulbagal	Balla	Sringeri chadumanahalli	0.04424	23245	1.00000	1	0.55051	18688	0.28986	23243
Vijayapura	Basavana Bagevadi	Donur	Mullal	0.03941	23829	1.00000	1	0.61790	3209	0.28985	23244
Kolar	Malur	Hungenahalli	Chikkasabbenahalli	0.04344	23345	1.00000	1	0.56025	16699	0.28980	23245
Tumakuru	Sira	Neralagudda	Ganadahunase	0.03889	23891	1.00000	1	0.62553	13	0.28976	23246
Raichur	Manvi	Sangapur	Naslapur	0.04367	23314	0.97289	22344	0.57257	13838	0.28976	23247
Bagalkot	Badami	Haldur	Allur. S.p.	0.04524	23139	1.00000	1	0.53775	20806	0.28975	23248
Mandya	Nagamangala	Arni	Honnenahalli	0.04355	23331	1.00000	1	0.55851	17077	0.28974	23249
Koppal	Koppal	Mattur	Tigari	0.04223	23496	0.97289	22344	0.59209	8878	0.28974	23250
Kolar	Srinivaspur	Hodali	Chokkanapalli	0.03888	23894	1.00000	1	0.62553	13	0.28974	23251
Koppal	Koppal	Madinur	Mudlapur	0.04618	23034	1.00000	1	0.52642	22359	0.28968	23252
Bengaluru Rural	Nelamangala	Maralakunte	Chikkanapalya	0.03945	23823	1.00000	1	0.61605	3580	0.28967	23253
Chitradurga	Holkere	Gunjiganur	Sringeri-hanumanahalli	0.04150	23589	1.00000	1	0.58557	10534	0.28964	23254
Kalaburagi	Chincholi	Ainoli	Chandrampalli	0.04741	22889	0.97289	22344	0.52671	22325	0.28962	23255
Hassan	Belur	Halebeedu	Cheelanaikanahalli	0.04249	23458	0.97289	22344	0.58733	10095	0.28956	23256
Chikkaballapura	Bagepalli	Yellampalli	Lagumaddepalli	0.04335	23362	1.00000	1	0.55999	16757	0.28954	23257
Yadgir	Yadgir	Motenhalli	Kotgera	0.06159	21425	0.91628	26216	0.43008	26660	0.28953	23258
Mandya	Nagamangala	Bramhadevarahalli	Honnabettadahosur	0.03903	23869	1.00000	1	0.62164	2271	0.28951	23259
Kolar	Malur	Dadinayakanadoddi	Kadadanahalli	0.04716	22918	1.00000	1	0.51438	23619	0.28948	23260
Hassan	Alur	Kundur	Devarajanahalli	0.03877	23911	1.00000	1	0.62553	13	0.28946	23261
Kolar	Bangarapet	Paranda halli	Guttahalli	0.04638	23011	1.00000	1	0.52275	22775	0.28944	23262
Hassan	Alur	Palya	Danihalli	0.03894	23882	1.00000	1	0.62257	1964	0.28942	23263
Vijayapura	Muddebihal	Yarazeri	Kandaganur	0.04676	22967	0.94501	25272	0.54855	19053	0.28940	23264

Davanagere	Honnali	Biragodnahalli	Sadashivapura	0.03890	23890	1.00000	1	0.62296	1827	0.28938	23265
Tumakuru	Tumakuru	Kestur	Kempanadodderi	0.04219	23502	1.00000	1	0.57429	13432	0.28936	23266
Chikkaballapura	Sidlaghatta	Thimmasandra	Thurukachenahalli	0.04045	23714	1.00000	1	0.59889	7143	0.28934	23267
Kolar	Kolar	Itharasanahalli	Aralimaradahosahalli	0.04279	23425	1.00000	1	0.56589	15386	0.28930	23268
Chitradurga	Hosadurga	Devapura	Kondapura	0.03881	23906	1.00000	1	0.62395	1440	0.28930	23269
Tumakuru	Madhugiri	Nerelekere	K.krishnapura	0.03980	23784	1.00000	1	0.60820	5140	0.28928	23270
Hassan	Alur	Kundur	Devarapura	0.03890	23888	1.00000	1	0.62212	2121	0.28925	23271
Mandya	Krishnarajpet	Agrahara bachahalli	Kodihalli	0.04483	23180	0.97289	22344	0.55491	17859	0.28925	23272
Mandya	Nagamangala	Bogadhi	Hindasahalli	0.03894	23880	1.00000	1	0.62139	2359	0.28925	23273
Mandya	Krishnarajpet	Kikkeri	Sollepura	0.04399	23278	1.00000	1	0.55005	18773	0.28923	23274
Ramanagara	Channapatna	Kodamballi	Kodamballi	0.04081	23670	1.00000	1	0.59267	8723	0.28921	23275
Raichur	Manvi	Heera	Heera	0.05119	22460	0.93281	26044	0.50651	24275	0.28919	23276
Hassan	Alur	Palya	Chigaluru	0.04442	23224	1.00000	1	0.54444	19757	0.28918	23277
Bengaluru Rural	Doddaballapur	Aralamallige	Jakkasandra	0.03912	23862	1.00000	1	0.61815	3163	0.28917	23278
Dharwad	Kalghatgi	Beeravalli	Rajivanagar	0.04940	22657	1.00000	1	0.48915	25331	0.28910	23279
Raichur	Devadurga	Karadigudda	Nilvanji	0.07157	20497	1.00000	1	0.33763	26992	0.28910	23280
Kolar	Mulbagal	Emmenatha	Jogalakasti	0.04576	23080	1.00000	1	0.52777	22205	0.28904	23281
Davanagere	Davanagere	Avaragolla	Avaragolla	0.04248	23459	0.97289	22344	0.58418	10879	0.28903	23282
Vijayapura	Sindgi	Aski	Bannihatti(p.t)	0.04326	23368	1.00000	1	0.55807	17178	0.28902	23283
Bengaluru Rural	Nelamangala	Soladevanahalli	Krishnarajapura	0.04292	23411	1.00000	1	0.56243	16239	0.28902	23284
Chikkaballapura	Gauribidanur	Mudigere	Kurugodu thammanahalli	0.03999	23763	1.00000	1	0.60372	6044	0.28902	23285
Kolar	Srinivaspur	Byraganapalli	Chillaripalli	0.04560	23103	1.00000	1	0.52928	21995	0.28898	23286
Chikkamagalur	Tarikere	Doddabokikere	Makanahalli	0.04275	23432	1.00000	1	0.56452	15743	0.28898	23287
Ramanagara	Magadi	Kalarikaval	Kalari kaval	0.04522	23140	1.00000	1	0.53365	21402	0.28897	23288
Kolar	Mulbagal	Devarayasamudra	Doddiganahalli	0.04573	23087	1.00000	1	0.52770	22213	0.28897	23289
Shivamogga	Tirthahalli	Herabailu	Holalurbetagere	0.04272	23435	1.00000	1	0.56480	15673	0.28897	23290
Tumakuru	Koratagere	Chinnahalli	Buchenahalli	0.04314	23385	1.00000	1	0.55932	16931	0.28896	23291
Mandya	Nagamangala	Honnavaara	Vaddarahalli	0.04394	23283	1.00000	1	0.54906	18961	0.28896	23292
Kolar	Srinivaspur	Lakshmipura	Upparapalli	0.04841	22763	1.00000	1	0.49836	24823	0.28895	23293
Hassan	Hole Narsipur	Doddakunche	Borehosur	0.04057	23701	1.00000	1	0.59456	8251	0.28893	23294
Hassan	Sakleshpur	Anemahal	Doddasathigala	0.04423	23246	1.00000	1	0.54531	19617	0.28893	23295
Gadag	Ron	D.s.hadagali	Gujamagadi	0.04938	22660	1.00000	1	0.48811	25369	0.28887	23296
Vijayapura	Sindgi	Rampur(p.a)	Benakotgi	0.04354	23332	1.00000	1	0.55352	18124	0.28886	23297
Mandya	Pandavapura	Balaghatta	Gujagonahalli	0.04891	22715	1.00000	1	0.49270	25158	0.28883	23298
Chikkamagalur	Tarikere	Bargenahalli	Shanthipura	0.04073	23680	1.00000	1	0.59124	9069	0.28878	23299

Uttara Kannada	Haliyal	Kawalwad	Hampehalli	0.04020	23745	1.00000	1	0.59903	7120	0.28877	23300
Shivamogga	Sorab	Thelagunda	Shanuvalli	0.04063	23694	1.00000	1	0.59262	8739	0.28876	23301
Davanagere	Honnali	Haronahalli	Yarehalli	0.03860	23932	1.00000	1	0.62370	1535	0.28874	23302
Shivamogga	Shikaripur	Sunnadakoppa	Sadapura	0.05183	22386	1.00000	1	0.46443	26174	0.28874	23303
Belagavi	Hukeri	Naganur K D	ALDHAL	0.05498	22074	1.00000	1	0.43768	26584	0.28871	23304
Tumakuru	Sira	Handikunte	Kallahalli	0.04319	23375	1.00000	1	0.55656	17501	0.28861	23305
Davanagere	Harapanahalli	K.kallahalli	Ittigudi	0.03863	23927	1.00000	1	0.62218	2102	0.28859	23306
Chitradurga	Challakere	Mannekote	Mannekote	0.04212	23514	1.00000	1	0.57038	14353	0.28856	23307
Dharwad	Hubli	-	Unkal	0.03993	23769	1.00000	1	0.60161	6538	0.28853	23308
Tumakuru	Turuvekere	Kanathur	Kanathur	0.04097	23656	1.00000	1	0.58626	10358	0.28852	23309
Chikkaballapura	Sidlaghatta	Sadali	Kanivenahalli	0.04241	23472	1.00000	1	0.56618	15321	0.28850	23310
Mandya	Krishnarajpet	Hirikalale	Pura	0.04238	23477	1.00000	1	0.56665	15206	0.28850	23311
Ramanagara	Channapatna	Yalethotadahalli	Yalethotadahalli	0.04511	23148	1.00000	1	0.53222	21603	0.28848	23312
Kolar	Srinivasapur	Chaldiganahalli	Obepalli	0.03850	23944	1.00000	1	0.62322	1723	0.28843	23313
Raichur	Lingsugur	Bannigol	Jantapur	0.04684	22955	1.00000	1	0.51225	23815	0.28842	23314
Chikkaballapura	Chintamani	Kotagal	Kothur	0.04031	23734	1.00000	1	0.59473	8207	0.28834	23315
Ramanagara	Magadi	Soluru	Chikkasoluru	0.04024	23740	1.00000	1	0.59561	7984	0.28832	23316
Mandya	Nagamangala	Chinya	Machalagatta	0.04090	23664	1.00000	1	0.58595	10439	0.28831	23317
Kolar	Mulbagal	Balla	Channapura	0.04228	23489	1.00000	1	0.56673	15185	0.28829	23318
Ballari	Sandur	Metriki	Metriki	0.04224	23494	0.94501	25272	0.60013	6867	0.28828	23319
Hassan	Belur	Hebbalu	Doddabyadigere	0.04336	23360	1.00000	1	0.55251	18298	0.28827	23320
Kalaburagi	Aland	Kawalga	Kawalga	0.05253	22316	0.91628	26216	0.49764	24872	0.28826	23321
Uttara Kannada	Kumta	Alkod	Malwalli	0.04051	23707	1.00000	1	0.59131	9043	0.28826	23322
Tumakuru	Tumakuru	Kestur	Kenchenahalli	0.04502	23158	1.00000	1	0.53190	21646	0.28822	23323
Mandya	Krishnarajpet	Chowdenahalli	Manikanahalli	0.03835	23959	1.00000	1	0.62434	1281	0.28821	23324
Chikkamagalur	Chikkamagalur	Belawadi	Kallahalli	0.03904	23867	1.00000	1	0.61305	4158	0.28818	23325
Hassan	Arsikere	Rangapura	Bilenahalli	0.04832	22774	1.00000	1	0.49515	25031	0.28814	23326
Kolar	Srinivasapur	Ronur	Naruvamakalapa lli	0.04151	23580	1.00000	1	0.57627	12929	0.28814	23327
Haveri	Hirekerur	Tawaragi	Basarihalli	0.03863	23925	1.00000	1	0.61917	2924	0.28814	23328
Uttara Kannada	Karwar	Hankon	Maigini	0.03848	23945	1.00000	1	0.62150	2318	0.28811	23329
Chikkaballapura	Gudibanda	Varlakonda	Polampalli	0.03998	23766	1.00000	1	0.59804	7351	0.28808	23330
Tumakuru	Sira	Hunasihalli	Hunasehalli	0.04265	23440	1.00000	1	0.56046	16652	0.28806	23331
Chikkaballapura	Gauribidanur	Gedare	Dinamagattanaha lli	0.04548	23118	0.97289	22344	0.53994	20441	0.28802	23332
Hassan	Belur	Savasihalli	Panditanahalli	0.03944	23826	1.00000	1	0.60566	5606	0.28800	23333
Mandya	Nagamangala	Bogadhi	S.channapura	0.03817	23975	1.00000	1	0.62553	13	0.28796	23334
Belagavi	Khanapur	BAILUR	DEVACHIHAT TI	0.04373	23310	1.00000	1	0.54586	19537	0.28794	23335
Chikkaballapura	Sidlaghatta	Ganjigunte	Devaguttahalli	0.04640	23010	1.00000	1	0.51403	23643	0.28786	23336

Koppal	Gangawati	Gouripur	Advibhavi	0.04244	23467	1.00000	1	0.56198	16329	0.28786	23337
Vijayapura	Muddebihal	Yarazeri	Chirchankal	0.03932	23837	1.00000	1	0.60667	5407	0.28786	23338
Tumakuru	Turuvekere	Kodigehalli	Turuvekere (rural)	0.04353	23336	1.00000	1	0.54789	19171	0.28785	23339
Chitradurga	Molakalmuru	Devasamudra	Pennammanahalli	0.04313	23390	1.00000	1	0.55299	18222	0.28784	23340
Chikkamagalur	Kadur	Halikere	Swamykatte	0.03812	23981	1.00000	1	0.62553	13	0.28784	23341
Tumakuru	Tumakuru	Hebbur	Narasapura	0.04117	23634	1.00000	1	0.57912	12194	0.28781	23342
Hassan	Channarayapatna	Baladare	Muddanahalli	0.03958	23809	1.00000	1	0.60235	6354	0.28781	23343
Belagavi	Belagavi	SULEBHAVI	YADDALABH AVI-HATTI	0.03811	23982	1.00000	1	0.62553	13	0.28780	23344
Mandya	Malavalli	Hadli	Linganapura	0.03858	23933	1.00000	1	0.61788	3215	0.28779	23345
Gadag	Shirahatti	Bannikoppa	Hadagali	0.04559	23105	1.00000	1	0.52261	22795	0.28776	23346
Kolar	Srinivaspur	Ronur	Chikkathimmanahalli	0.04334	23363	1.00000	1	0.54978	18828	0.28776	23347
Ramanagara	Kanakapura	Allimaranahalli	Ganalu	0.04738	22891	1.00000	1	0.50275	24543	0.28773	23348
Mysuru	Heggadadevankote	Chakkodanahalli	Sonahalli	0.03986	23780	1.00000	21938	0.59762	7467	0.28773	23349
Bidar	Aurad	Sundhal	Sundhal	0.03839	23951	1.00000	1	0.62039	2631	0.28771	23350
Hassan	Belur	Hanike	Honnenahalli	0.04390	23291	1.00000	1	0.54223	20100	0.28766	23351
Bagalkot	Badami	Hansanur	Bedarabudihal	0.04401	23273	1.00000	1	0.54086	20312	0.28766	23352
Chitradurga	Holalkere	Gunderi	Malenahalli kaval	0.03989	23776	1.00000	1	0.59657	7722	0.28763	23353
Tumakuru	Kunigal	Kodagihalli	Hosapura	0.03808	23986	1.00000	1	0.62473	1126	0.28760	23354
Kolar	Mulbagal	Mothakapalli	Kuppampalya	0.04273	23434	1.00000	1	0.55653	17514	0.28757	23355
Vijayapura	Muddebihal	Nagabenal	Are shankar	0.04903	22699	1.00000	1	0.48494	25525	0.28755	23356
Davanagere	Channagiri	Thippagondanahalli	Diggenahalli	0.04353	23337	1.00000	1	0.54614	19491	0.28754	23357
Davanagere	Honnali	Lingadahalli	Soratur	0.03830	23966	1.00000	1	0.62062	2577	0.28753	23358
Vijayapura	Sindgi	Devar navadagi	Alahalli	0.04337	23358	0.94501	25272	0.57978	12019	0.28750	23359
Chitradurga	Hiriyur	Uduvalli	Paremenahalli	0.03895	23879	1.00000	1	0.61001	4775	0.28749	23360
Yadgir	Shahpur	Kakkesgera	Budnoor	0.05036	22552	0.94501	25272	0.49925	24773	0.28748	23361
Yadgir	Yadgir	Arkera(b)	Baswanthpur	0.04884	22722	1.00000	1	0.48640	25466	0.28747	23362
Hassan	Belur	Narayanapura	Narayanapur	0.04044	23716	1.00000	1	0.58733	10096	0.28745	23363
Shivamogga	Shikaripur	Koratigere	Mayathammana muchadi	0.05116	22463	1.00000	1	0.46416	26179	0.28742	23364
Raichur	Lingsugur	Dignaikanbhavi	Belladamaradi	0.04465	23196	1.00000	1	0.53145	21704	0.28736	23365
Kolar	Kolar	Manigatta	Shanubhoganahalli	0.04123	23625	1.00000	1	0.57545	13126	0.28736	23366
Hassan	Hassan	Markuli	Halasinahalli	0.03987	23779	1.00000	1	0.59516	8094	0.28735	23367
Mandya	Nagamangala	Nalligere	Volagerepura	0.03845	23948	1.00000	1	0.61709	3367	0.28734	23368
Gadag	Mundargi	Kalkeri	Venkateshnagar	0.05518	22044	1.00000	1	0.42994	26662	0.28734	23369

Hassan	Hassan	Kattaya	Doranahosahalli	0.04401	23272	1.00000	1	0.53902	20586	0.28733	23370
Chikkaballapura	Gauribidanur	Thondebhavi	Kadiridevarahalli	0.04177	23554	0.97289	22344	0.58367	11038	0.28733	23371
Kolar	Mulbagal	Byrakur	Thondahalli	0.04261	23444	1.00000	1	0.55661	17489	0.28732	23372
Mysuru	Heggadadevankote	Kyathanahalli	Chamalapura	0.04586	23065	1.00000	21938	0.51719	23330	0.28731	23373
Vijayapura	Sindgi	Guthargi	Byalihal	0.05027	22564	1.00000	1	0.47155	25991	0.28727	23374
Davanagere	Davanagere	Halebathi	Halebathi	0.03814	23978	1.00000	1	0.62150	2318	0.28726	23375
Hassan	Alur	Ganjigere	Ganjigere	0.04119	23630	1.00000	1	0.57548	13122	0.28726	23376
Chikkaballapura	Sidlaghatta	S devaganahalli	S.gundlahalli	0.03789	24012	1.00000	1	0.62553	13	0.28725	23377
Ballari	Hospet	Bylurvaddigeri	Gundlavaddigeri	0.05125	22448	1.00000	1	0.46247	26215	0.28725	23378
Haveri	Hangal	Aladakatti	Chandragiri	0.03827	23967	1.00000	1	0.61924	2908	0.28724	23379
Kolar	Malur	Chickkakuntur	Kodaginabele	0.04539	23127	1.00000	1	0.52201	22851	0.28722	23380
Haveri	Haveri	Budagatti	Budagatti	0.04113	23636	1.00000	1	0.57607	12979	0.28722	23381
Hassan	Hassan	Doddagenigere	Upparahosahalli	0.04207	23522	1.00000	1	0.56314	16080	0.28721	23382
Mysuru	Tirumakudal-Narsipu	Kolathuru	Naragyathanahalli	0.04629	23025	1.00000	21938	0.51184	23854	0.28720	23383
Mandya	Malavalli	Lingapatna	Kunthur	0.04118	23632	1.00000	1	0.57529	13170	0.28720	23384
Mandya	Krishnarajpet	Kikkeri	Kallanakere	0.03974	23790	1.00000	1	0.59609	7865	0.28719	23385
Bidar	Basavakalyan	Togalur	Togalur	0.05098	22481	1.00000	1	0.46460	26167	0.28718	23386
Hassan	Hassan	Bylahalli	Gundasetthalli	0.03892	23885	0.97289	22344	0.62553	13	0.28717	23387
Kalaburagi	Jevargi	Ankalaga	Mogan itga	0.04796	22826	1.00000	1	0.49385	25098	0.28717	23388
Raichur	Manvi	Chikkotankal	Eralgaddi	0.05552	22008	1.00000	1	0.42643	26698	0.28715	23389
Haveri	Hirekerur	Buradikatti	Kalvihalli	0.03806	23987	1.00000	1	0.62191	2183	0.28713	23390
Kalaburagi	Chincholi	Miryan	Bhairampalli	0.05457	22114	1.00000	1	0.43350	26628	0.28707	23391
Mysuru	Piriyapatna	Koppa	Guddenahalli	0.03838	23952	1.00000	1	0.61638	3512	0.28707	23392
Mandya	Pandavapura	Narayanapura	Nallenahalli	0.05020	22573	1.00000	1	0.47124	26005	0.28706	23393
Tumakuru	Sira	Seebi agrahara	Seebi	0.03993	23768	1.00000	1	0.59236	8812	0.28705	23394
Chikkaballapura	Sidlaghatta	Anur	Bodaguru	0.04291	23413	1.00000	1	0.55115	18568	0.28705	23395
Ramanagara	Kanakapura	I. Gollahalli	Gollahalli	0.04239	23474	1.00000	1	0.55797	17200	0.28704	23396
Kalaburagi	Sedam	Uoodgi	Allhalli	0.05619	21950	0.97289	22344	0.43257	26636	0.28703	23397
Hassan	Arkalgud	Santhamarur	Santhamarur	0.03989	23775	1.00000	1	0.59274	8693	0.28702	23398
Kolar	Malur	Dinnahalli	Sorakayalahalli	0.04163	23568	1.00000	1	0.56797	14913	0.28702	23399
Hassan	Hole Narsipur	Halekote	Kinnarahalli	0.03866	23924	1.00000	1	0.61147	4476	0.28699	23400
Kolar	Mulbagal	Kurudamale	Lingapura	0.04119	23629	1.00000	1	0.57375	13558	0.28698	23401
Hassan	Hole Narsipur	Anekannambadi	Makaballi	0.04208	23521	1.00000	1	0.56153	16428	0.28695	23402
Tumakuru	Turuvekere	Soravanahalli	Bommenahalli	0.04386	23296	1.00000	1	0.53855	20678	0.28693	23403
Kolar	Kolar	Itharasanahalli	Somasandra	0.04556	23110	1.00000	1	0.51836	23212	0.28690	23404
Kolar	Kolar	Itharasanahalli	Chikka kurubarahalli	0.04502	23155	1.00000	1	0.52447	22588	0.28690	23405

Belagavi	Bilahongal	UGARKHOD	DEMATTI	0.13970	12733	1.00000	1	0.16896	27063	0.28685	23406
Shivamogga	Shikaripur	Koratigere	Ragikoppa	0.04213	23512	0.97289	22344	0.57552	13109	0.28680	23407
Yadgir	Shahpur	Ukkinhal	Rabbanhalli	0.04711	22922	0.97289	22344	0.51441	23617	0.28674	23408
Belagavi	Khanapur	Gotagali	KODAGAI	0.03813	23979	1.00000	1	0.61823	3132	0.28674	23409
Chitradurga	Hosadurga	Guddadaneralakere	Narasipura	0.04102	23652	1.00000	1	0.57472	13317	0.28673	23410
Ramanagara	Kanakapura	Narayanapura	Nidagallu aralasandra	0.03766	24043	1.00000	1	0.62553	13	0.28665	23411
Chitradurga	Chitradurga	Bheemasamudra	Malali	0.04204	23526	1.00000	1	0.56028	16692	0.28665	23412
Kalaburagi	Sedam	Neelhalli	Sangavi (m)	0.04213	23513	1.00000	1	0.55900	16991	0.28663	23413
Chikkaballapura	Gudibanda	Dapparathi	Bathalahalli	0.03764	24045	1.00000	1	0.62553	13	0.28662	23414
Kolar	Malur	Nutuve	Animittnahalli	0.04456	23203	1.00000	1	0.52827	22139	0.28660	23415
Davanagere	Jagalur	Channeshapura	Basavanakote	0.03788	24013	1.00000	1	0.62138	2362	0.28659	23416
Ballari	Sandur	Hirekeriyaginahalli	Chikkakeriyagin ahalli	0.04049	23708	1.00000	1	0.58131	11622	0.28658	23417
Vijayapura	Sindgi	Byakod	Mannapur	0.04048	23710	1.00000	1	0.58134	11610	0.28656	23418
Kolar	Malur	Baliganahalli	Gonoorukoppa	0.04464	23198	1.00000	1	0.52714	22281	0.28656	23419
Tumakuru	Tumakuru	K.palasangra	Manangi	0.03761	24049	1.00000	1	0.62553	13	0.28654	23420
Chikkamagalur	Kadur	Bislere	Arehalli	0.04171	23561	1.00000	1	0.56402	15860	0.28653	23421
Yadgir	Shahpur	Beernur	Nandihalli jagir	0.03802	23993	1.00000	1	0.61843	3091	0.28649	23422
Yadgir	Shorapur	Agni	Agni	0.04316	23381	0.97289	22344	0.56000	16752	0.28649	23423
Ballari	Siruguppa	Beerahalli	Basarahalli	0.04863	22748	1.00000	1	0.48346	25582	0.28647	23424
Davanagere	Harihar	Nandigavi	Dhulehole	0.03773	24028	1.00000	1	0.62299	1816	0.28645	23425
Chitradurga	Challakere	Chowluru	Viswanathapura	0.05942	21620	1.00000	1	0.39552	26868	0.28645	23426
Tumakuru	Tumakuru	Hirehalli	Chikkahalli	0.03826	23971	1.00000	1	0.61400	3968	0.28640	23427
Davanagere	Channagiri	Mustur	Mudigere	0.04225	23491	1.00000	1	0.55594	17628	0.28639	23428
Davanagere	Honnali	Chi. Kadadakatte	Marigondanahalli	0.04080	23673	0.97289	22344	0.59148	9010	0.28634	23429
Tumakuru	Pavagada	Siddapura	Jalodu	0.04313	23391	1.00000	1	0.54415	19814	0.28630	23430
Uttara Kannada	Mundgod	Nagnoor (hanumapura)	Chalgeri	0.04279	23424	0.97289	22344	0.56364	15956	0.28629	23431
Kolar	Bangarapet	Yelesandra	Kotaramagulla	0.03959	23808	1.00000	1	0.59270	8714	0.28628	23432
Mysuru	Piriyapatna	Mutturu	Ayarabeedu	0.04922	22682	0.94501	25272	0.50430	24431	0.28625	23433
Chitradurga	Holalkere	Adanur	Channapatna	0.03770	24035	1.00000	1	0.62217	2105	0.28625	23434
Chikkaballapura	Chintamani	Santhekallahalli	Virupakshapura	0.04412	23257	1.00000	1	0.53150	21699	0.28624	23435
Chitradurga	Holalkere	Talya	Neralakatte	0.03803	23991	1.00000	1	0.61664	3461	0.28623	23436
Ramanagara	Magadi	Hanchikuppe	Dabbaguli	0.04609	23044	1.00000	1	0.50875	24100	0.28623	23437
Haveri	Byadgi	Gundenahalli	Kadamanahalli	0.03759	24054	1.00000	1	0.62374	1526	0.28621	23438
Haveri	Haveri	Konana tambigi	Mannur	0.03867	23923	0.97289	22344	0.62319	1736	0.28621	23439
Bidar	Basavakalyan	Bhosga	Wadderga	0.04777	22850	1.00000	1	0.49049	25274	0.28615	23440
Tumakuru	Pavagada	Thirumani	Thirumani	0.04125	23619	1.00000	1	0.56785	14945	0.28613	23441

Hassan	Channarayapatna	Gowdagere	Gowdagere kaval	0.04569	23091	1.00000	1	0.51263	23774	0.28612	23442
Hassan	Channarayapatna	Balaganchi	Balaganchi amanikere	0.04260	23448	1.00000	1	0.54986	18812	0.28611	23443
Kolar	Kolar	Madderi	Madderi	0.04333	23365	1.00000	1	0.54054	20360	0.28611	23444
Davanagere	Honnali	Ganganakote	Danihalli	0.04212	23516	1.00000	1	0.55588	17645	0.28608	23445
Ramanagara	Channapatna	Chakkere	Koornagere	0.04499	23164	1.00000	1	0.52040	23008	0.28607	23446
Tumakuru	Tiptur	Baluvaneralu	Rudrapura	0.04770	22857	1.00000	1	0.49066	25269	0.28605	23447
Haveri	Hangal	Gejjihalli	Girishinkoppa	0.04060	23697	1.00000	1	0.57652	12859	0.28605	23448
Hassan	Hassan	Koravangala	Koravangala kaval	0.04477	23187	1.00000	1	0.52271	22783	0.28603	23449
Bengaluru Rural	Devanahalli	Bijjawara	Holerahalli	0.03760	24050	1.00000	1	0.62221	2092	0.28601	23450
Kolar	Kolar	Sulur	Sulur	0.03950	23815	1.00000	1	0.59202	8898	0.28597	23451
Hassan	Belur	Kesagodu	Hemmidaganahalli	0.04393	23285	1.00000	1	0.53229	21589	0.28596	23452
Raichur	Raichur	Naddigaddimalkapur	Mirzapur	0.05175	22396	1.00000	1	0.45187	26414	0.28596	23453
Vijayapura	Sindgi	Chandkavathe	Chandkavathe	0.06733	20915	0.79099	26971	0.43900	26565	0.28594	23454
Hassan	Hassan	Settihalli	Sidala hosahalli	0.04037	23727	1.00000	1	0.57912	12194	0.28593	23455
Chikkaballapura	Gudibanda	Hampasandra	Pasapalodu	0.03872	23915	0.97289	22344	0.62029	2659	0.28589	23456
Hassan	Hole Narsipur	Doddakunche	Kamenahalli	0.04397	23280	1.00000	1	0.53128	21735	0.28586	23457
Mandya	Krishnarajpet	Ranganathapura	Boppanahalli	0.04054	23705	1.00000	1	0.57601	12994	0.28583	23458
Raichur	Manvi	Pamankallur	Benchamardi	0.04528	23136	0.97289	22344	0.53012	21897	0.28583	23459
Hassan	Hassan	Huvinahalli kaval	Nanjedevara kaval	0.04079	23674	1.00000	1	0.57235	13904	0.28581	23460
Chitradurga	Hosadurga	Kanchipura	Galabenahalli	0.04216	23506	1.00000	1	0.55373	18089	0.28580	23461
Chikkaballapura	Chintamani	Yegavakote	Y.kurupalli	0.03836	23955	1.00000	1	0.60845	5086	0.28579	23462
Yadgir	Shahpur	Tumkur	Itga simt sirwal	0.04511	23147	1.00000	1	0.51737	23315	0.28578	23463
Raichur	Devadurga	Maladakal	Maseedpur	0.04479	23184	1.00000	1	0.52103	22944	0.28577	23464
Mandya	Pandavapura	Halebeedu	Bolenahalli	0.04302	23402	1.00000	1	0.54252	20065	0.28577	23465
Raichur	Lingsugur	Kannal	Sultanpur	0.05133	22435	1.00000	1	0.45463	26372	0.28576	23466
Tumakuru	Madhugiri	Bedattur	Bidarekere kaval	0.04078	23675	1.00000	1	0.57212	13953	0.28576	23467
Chikkaballapura	Bagepalli	Naremuddepalli	Jangalapalli	0.04694	22939	1.00000	1	0.49710	24905	0.28575	23468
Vijayapura	Indi	Arjunagi [b.k.]	Arjunagi [k.h.]	0.04746	22885	0.97289	22344	0.50518	24370	0.28573	23469
Chitradurga	Chitradurga	Iyyanahalli	Beeravara	0.04004	23760	0.94501	25272	0.61645	3495	0.28572	23470
Belagavi	Savadathi	MADAMAGERI	TAVALAGERI	0.05029	22562	0.93281	26044	0.49706	24910	0.28568	23471
Chikkaballapura	Chintamani	Yenigadele	Vangimalu	0.04778	22846	1.00000	1	0.48788	25385	0.28566	23472
Vijayapura	Muddebihal	Advi somnal	Chavanbhavi	0.04313	23389	0.94501	25272	0.57182	14025	0.28564	23473
Chikkaballapura	Sidlaghatta	Cheemangala	Yannur	0.03763	24046	1.00000	1	0.61936	2882	0.28564	23474
Mysuru	Heggadadevankote	Naganahalli	Kattemanuganahalli	0.04240	23473	1.00000	21938	0.54956	18863	0.28561	23475

Hassan	Hassan	Mosalehosahalli	Chikkamallenahalli	0.04257	23452	1.00000	1	0.54716	19297	0.28558	23476
Hassan	Arkalgud	Vijapura forest	Puttana hosahalli	0.04825	22784	1.00000	1	0.48251	25619	0.28554	23477
Vijayapura	Sindgi	Yalgod	Yalgod	0.03869	23921	0.97289	22344	0.61840	3098	0.28552	23478
Bengaluru Rural	Devanahalli	Karahalli	Meesaganahalli	0.03724	24093	1.00000	1	0.62504	1010	0.28552	23479
Vijayapura	Basavana Bagevadi	Arasangi	Seekalwadi	0.04763	22865	0.97289	22344	0.50227	24584	0.28551	23480
Chikkaballapura	Gauribidanur	Hudugur	Hudugur	0.04201	23530	1.00000	1	0.55395	18054	0.28551	23481
Kolar	Srinivaspur	Thadigol	Thadigol	0.04403	23270	1.00000	1	0.52847	22113	0.28550	23482
Uttara Kannada	Siddapur	Kolsirsi	Halagadikoppa	0.04096	23657	1.00000	1	0.56792	14925	0.28547	23483
Chikkamagalur	Tarikere	Udeva	Gangur	0.03834	23962	0.97289	22344	0.62344	1643	0.28542	23484
Hassan	Alur	Hanchur	Kuduravalli	0.03919	23851	1.00000	1	0.59320	8592	0.28541	23485
Belagavi	Savadathi	SATTIGERI	GUDAMAKERI	0.04553	23112	1.00000	1	0.51053	23974	0.28540	23486
Kalaburagi	Jevargi	Karkihalli (warvi)	Karkihalli	0.03991	23772	1.00000	1	0.58237	11353	0.28538	23487
Haveri	Ranibennur	Benakanakond	Laxmapur	0.03903	23870	1.00000	1	0.59529	8051	0.28535	23488
Uttara Kannada	Mundgod	Katur	Shinganahalli	0.03728	24085	1.00000	1	0.62320	1729	0.28534	23489
Kalaburagi	Chincholi	Venkatapur	Dharmasagar	0.04979	22620	0.97289	22344	0.47950	25734	0.28533	23490
Kalaburagi	Jevargi	Sathkhed	Gogihal	0.04185	23545	1.00000	1	0.55485	17871	0.28530	23491
Kolar	Srinivaspur	Lakshmipura	Thoopalli	0.04038	23723	1.00000	1	0.57511	13226	0.28530	23492
Davanagere	Channagiri	Channeshapura	Mavinakatte	0.03714	24103	1.00000	1	0.62516	979	0.28529	23493
Chikkamagalur	Tarikere	Chikkanvangala	Kenchapura	0.04357	23327	1.00000	1	0.53281	21530	0.28527	23494
Hassan	Alur	Magge	Bettahalli	0.03748	24063	1.00000	1	0.61944	2862	0.28527	23495
Tumakuru	Sira	Gopaladevarahalli	Gopaladevarahalli	0.04566	23095	1.00000	1	0.50828	24138	0.28524	23496
Uttara Kannada	Siddapur	Kavanchoor	Arendur	0.04169	23563	1.00000	1	0.55649	17521	0.28521	23497
Chikkaballapura	Chintamani	Kotagal	Jagathanahalli	0.04411	23258	1.00000	1	0.52589	22430	0.28520	23498
Kalaburagi	Chitapur	Herur (k)	Shelgi	0.04646	23005	0.97289	22344	0.51318	23714	0.28520	23499
Bidar	Basavakalyan	Batgera	Sirgur	0.03881	23905	1.00000	1	0.59746	7505	0.28517	23500
Hassan	Hole Narsipur	Kyathanahalli	Hadya	0.03976	23786	1.00000	1	0.58308	11185	0.28515	23501
Bidar	Bhalki	Kosam	Halhipperga	0.04250	23455	1.00000	1	0.54548	19589	0.28515	23502
Chikkaballapura	Chintamani	Perumachanahalli	Chapura	0.03798	24001	1.00000	1	0.61043	4674	0.28515	23503
Kolar	Mulbagal	Byrakur	Poojenahalli	0.03724	24092	1.00000	1	0.62237	2036	0.28511	23504
Kalaburagi	Chincholi	Rummungud	Rummungud	0.04056	23704	1.00000	1	0.57135	14129	0.28510	23505
Vijayapura	Sindgi	Guthargi	Guthargi	0.04038	23724	0.97289	22344	0.58993	9395	0.28510	23506
Chikkaballapura	Gauribidanur	Gedare	Gedare	0.04252	23454	1.00000	1	0.54487	19699	0.28508	23507
Koppal	Kushtagi	Yerigeri	Gudadurkal	0.03981	23783	1.00000	1	0.58198	11465	0.28507	23508
Kolar	Bangarapet	Sundarapalya	Kalavihosahalli	0.04034	23732	1.00000	1	0.57419	13455	0.28507	23509
Hassan	Hole Narsipur	Niduvani	Bandiganahalli	0.03971	23795	1.00000	1	0.58314	11168	0.28503	23510
Kolar	Bangarapet	Kethaganahalli	Appenahalli	0.03889	23892	1.00000	1	0.59543	8023	0.28503	23511
Kalaburagi	Afzalpur	Bhankalga	Bhosga	0.05018	22575	1.00000	1	0.46142	26237	0.28502	23512

Hassan	Arkalgud	Basavapatna	Anjaneya hosahalli	0.04502	23156	1.00000	1	0.51431	23624	0.28502	23513
Vijayapura	Muddebihal	Nagarabetta	Mavinbhavi	0.05008	22587	1.00000	1	0.46222	26222	0.28500	23514
Mandya	Nagamangala	Devaramallanayakan ahalli	Doddauppla	0.03891	23886	1.00000	1	0.59461	8234	0.28496	23515
Hassan	Channarayapatna	Mathigatta	Kasaranahalli	0.03699	24114	1.00000	1	0.62553	13	0.28495	23516
Ramanagara	Kanakapura	Uyyamballi	Purushagondana halli	0.04415	23254	1.00000	1	0.52383	22644	0.28492	23517
Tumakuru	Turuvekere	Soravanahalli	Dasihalli	0.04126	23615	1.00000	1	0.56043	16657	0.28490	23518
Chikkaballapura	Chintamani	Kagathi	Kagathi	0.04417	23251	1.00000	1	0.52351	22683	0.28488	23519
Kolar	Mulbagal	Pichaguntalahalli	Lakkisettyhalli	0.04684	22953	1.00000	1	0.49352	25108	0.28487	23520
Kolar	Kolar	Holur	Dadireddihalli	0.04353	23338	1.00000	1	0.53111	21757	0.28487	23521
Bengaluru Urban	Bengaluru South	B.b.m.p.	Uttarahalli - manavarthekeval	0.04027	23738	1.00000	1	0.57407	13487	0.28487	23522
Kalaburagi	Afzalpur	Madra (b)	Madra (b)	0.04155	23577	1.00000	1	0.55636	17547	0.28487	23523
Hassan	Alur	Hanchur	Chittanahalli	0.04176	23556	1.00000	1	0.55337	18155	0.28484	23524
Ramanagara	Magadi	Banavadi	Shiraganahalli	0.04004	23759	1.00000	1	0.57713	12699	0.28484	23525
Chikkaballapura	Sidlaghatta	Basettihalli	Nallarallahalli	0.03777	24023	1.00000	1	0.61178	4420	0.28484	23526
Koppal	Kushtagi	Sanganhal	Siddapur	0.04916	22689	1.00000	1	0.47004	26036	0.28483	23527
Kolar	Kolar	Vokkaleri	Guraganjigurki	0.04064	23693	1.00000	1	0.56856	14760	0.28481	23528
Raichur	Lingsugur	Pai doddi	Raidurga	0.04945	22648	0.97289	22344	0.47993	25717	0.28476	23529
Chikkaballapura	Bagepalli	Racsheruvu	Kammaravaripalli	0.04411	23260	1.00000	1	0.52334	22705	0.28473	23530
Mysuru	Krishnarajanagara	Kaggere	Southanahalli	0.03946	23819	1.00000	21938	0.58489	10701	0.28471	23531
Shivamogga	Bhadravati	Mydolalu	Kallajjanalu	0.06002	21574	1.00000	1	0.38453	26897	0.28471	23532
Davanagere	Honnali	Hiregonigere	Hiregonigere	0.03741	24067	1.00000	1	0.61678	3432	0.28468	23533
Hassan	Belur	Ibbedu	Somenahalli	0.04132	23609	1.00000	1	0.55829	17127	0.28467	23534
Raichur	Devadurga	Somanmardi	Somanmardi	0.04592	23059	1.00000	1	0.50234	24577	0.28467	23535
Vijayapura	Sindgi	Kokatnur	Shantinagar	0.04611	23042	1.00000	1	0.50022	24716	0.28466	23536
Tumakuru	Chiknayakanhalli	Honnebagi	Honnebagi	0.03686	24133	1.00000	1	0.62553	13	0.28462	23537
Chikkaballapura	Bagepalli	Gantamvarapalli	Etigaddapalli	0.04311	23394	1.00000	1	0.53480	21233	0.28462	23538
Chikkaballapura	Sidlaghatta	S devaganahalli	Chakappanahalli	0.03783	24019	1.00000	1	0.60922	4942	0.28458	23539
Ballari	Hadagalli	Makarabbi	Byalhunsi	0.06125	21454	1.00000	1	0.37622	26921	0.28457	23540
Kolar	Srinivaspur	Arikunte	Maniganahalli	0.03935	23834	1.00000	1	0.58559	10528	0.28457	23541
Tumakuru	Madhugiri	Bijavara	Veerannanahalli	0.03897	23875	1.00000	1	0.59103	9133	0.28452	23542
Chitradurga	Hiriyur	Hariyabbe	Sugur	0.04392	23288	0.97289	22344	0.53887	20614	0.28448	23543
Tumakuru	Gubbi	Shivapura	Kallanahalli	0.04708	22926	1.00000	1	0.48898	25336	0.28448	23544
Davanagere	Davanagere	Devarahalli	Ramagondanahalli	0.03707	24107	1.00000	1	0.62099	2458	0.28447	23545

Kolar	Kolar	Muduvadi	Vanarasi	0.04416	23253	0.97289	22344	0.53583	21090	0.28447	23546
Kolar	Bangarapet	Ajothena halli	Sanganahalli	0.04491	23173	1.00000	1	0.51241	23796	0.28444	23547
Tumakuru	Tiptur	Thadasur	Thadasur	0.03969	23798	1.00000	1	0.57979	12017	0.28442	23548
Ramanagara	Magadi	Nethenahalli	Thatavalu	0.04136	23603	1.00000	1	0.55612	17590	0.28439	23549
Bidar	Aurad	Ladha	Bachepalli	0.04133	23608	0.97289	22344	0.57193	13996	0.28439	23550
Kolar	Bangarapet	Ajothena halli	Karimanahalli	0.03685	24136	1.00000	1	0.62418	1343	0.28438	23551
Kolar	Srinivaspur	Mudimadugu	Chintamanipalli	0.04190	23539	1.00000	1	0.54878	19008	0.28437	23552
Tumakuru	Turuvekere	Hadavanahalli	Giriyannahalli	0.03679	24142	1.00000	1	0.62497	1038	0.28436	23553
Mandya	Malavalli	Mikkere	Maganahalli	0.04303	23399	1.00000	1	0.53432	21300	0.28436	23554
Tumakuru	Pavagada	Nyayadagunte	Thimmalapura	0.03887	23896	1.00000	1	0.59149	9009	0.28436	23555
Kalaburagi	Kalaburagi	Ferozabad	Nadvinhalli	0.04199	23533	1.00000	1	0.54750	19248	0.28435	23556
Chitradurga	Hosadurga	Kellodu	Malali	0.04103	23650	1.00000	1	0.56028	16692	0.28433	23557
Yadgir	Shahpur	Kollur	Markal	0.04183	23548	0.97289	22344	0.56467	15700	0.28429	23558
Hassan	Alur	Hanchur	Maniganahalli	0.04342	23348	0.97289	22344	0.54391	19857	0.28429	23559
Belagavi	Gokak	Madaval	RAJANAKATTI	0.04374	23309	1.00000	1	0.52528	22502	0.28428	23560
Tumakuru	Pavagada	Kotagudda	Madlerahalli	0.04490	23174	1.00000	1	0.51145	23891	0.28424	23561
Hassan	Hassan	Koravangala	Chikkaboovanahalli	0.04662	22987	1.00000	1	0.49232	25179	0.28418	23562
Yadgir	Shahpur	Nagnatgi	Gangnal	0.06163	21422	0.88662	26621	0.41998	26753	0.28417	23563
Tumakuru	Chiknayakanhalli	Yalanadu	Yalanadu	0.04436	23226	1.00000	1	0.51712	23335	0.28413	23564
Chikkaballapura	Chintamani	Kadadalamari	Kadadalamari	0.04056	23703	1.00000	1	0.56548	15500	0.28412	23565
Uttara Kannada	Haliyal	Mangalwad	Pala	0.04017	23748	1.00000	1	0.57087	14244	0.28411	23566
Davanagere	Channagiri	Basavapattana	Kavalithanda	0.03795	24004	1.00000	1	0.60422	5937	0.28409	23567
Belagavi	Ramdurg	D Salapur	VENKTAPUR	0.03736	24076	1.00000	1	0.61354	4055	0.28407	23568
Chikkamagalur	Kadur	Yalambalse	Chikkanayakana halli	0.03728	24086	1.00000	1	0.61471	3829	0.28404	23569
Ramanagara	Magadi	Bittasandra	Channahalli	0.04235	23482	1.00000	1	0.54091	20304	0.28400	23570
Tumakuru	Koratagere	Kuramkotte	Dasalakunte	0.04192	23537	1.00000	1	0.54613	19495	0.28394	23571
Ballari	Siruguppa	Kotehalsugur	Kotehal	0.12656	14353	1.00000	1	0.18086	27060	0.28393	23572
Chikkaballapura	Sidlaghatta	Baktharahalli	Thotliganahalli	0.03719	24096	1.00000	1	0.61552	3681	0.28393	23573
Hassan	Hole Narsipur	Ichanahalli	Honnavara	0.04350	23340	1.00000	1	0.52611	22401	0.28392	23574
Chikkaballapura	Bagepalli	Kanagamakala palli	Reddyvaripalli	0.03688	24130	1.00000	1	0.62048	2612	0.28392	23575
Chikkamagalur	Kadur	Asandi	K.chomanahalli	0.03827	23968	1.00000	1	0.59786	7405	0.28389	23576
Kolar	Mulbagal	Angondahalli	Reddihalli	0.04311	23393	1.00000	1	0.53065	21827	0.28388	23577
Vijayapura	Muddebihal	Rudagi	Alkoppa	0.04277	23427	1.00000	1	0.53481	21232	0.28386	23578
Chikkamagalur	Mudigere	Urubage	Hosakere	0.03901	23871	1.00000	1	0.58625	10359	0.28385	23579
Koppal	Koppal	Hasgal	Chiksulikeri	0.03892	23883	1.00000	1	0.58744	10062	0.28383	23580
Chikkaballapura	Chikkaballapura	Hosa hudya	Keshavara	0.04238	23476	1.00000	1	0.53951	20502	0.28382	23581
Chitradurga	Hosadurga	Sanihalli	Jammapura	0.04037	23726	1.00000	1	0.56633	15290	0.28382	23582
Chikkamagalur	Tarikere	Doranal	Attiganalu	0.03804	23990	1.00000	1	0.60098	6687	0.28381	23583
Ramanagara	Kanakapura	Uyyamballi	Cheelandvadi	0.04057	23702	1.00000	1	0.56337	16024	0.28378	23584

Hassan	Belur	Gangur	Appihalli	0.03821	23974	1.00000	1	0.59767	7452	0.28372	23585
Ramanagara	Magadi	Gudemaranahalli	Garageswarapura	0.04646	23007	1.00000	1	0.49150	25229	0.28370	23586
Kalaburagi	Afzalpur	Anur	Bilwad (k)	0.04826	22782	0.97289	22344	0.48629	25473	0.28369	23587
Ballari	Hospet	Kallahalli	Jambunathanahalli	0.04479	23185	1.00000	1	0.50963	24030	0.28367	23588
Mysuru	Nanjangud	Hediyala	Bankahalli	0.05010	22584	1.00000	21938	0.45560	26354	0.28367	23589
Kolar	Bangarapet	Ghattakamadenahalli	Gattarayagadahalli	0.03907	23865	1.00000	1	0.58410	10909	0.28366	23590
Kolar	Kolar	Arabikothanur	Guddanapura	0.03984	23781	1.00000	1	0.57276	13792	0.28364	23591
Tumakuru	Tumakuru	Bugudanahalli	Hanumanthapura	0.04174	23558	1.00000	1	0.54655	19423	0.28361	23592
Mandya	Krishnarajpet	Beeravalli	Gubbahalli	0.03647	24172	1.00000	1	0.62553	13	0.28361	23593
Bengaluru Rural	Devanahalli	Jalige	Indrasanahalli	0.03667	24151	1.00000	1	0.62200	2156	0.28360	23594
Uttara Kannada	Haliyal	Sambrani	Bukkankoppa	0.03645	24177	1.00000	1	0.62553	13	0.28355	23595
Kalaburagi	Jevargi	Kolkur	Gounahalli	0.04338	23357	1.00000	1	0.52546	22486	0.28354	23596
Hassan	Atur	Karagodu	Siragavara	0.04189	23541	1.00000	1	0.54415	19814	0.28353	23597
Haveri	Haveri	Halagi	Gudisalkoppa	0.03868	23922	1.00000	1	0.58920	9599	0.28352	23598
Kalaburagi	Jevargi	Balbatti	Mallbad	0.03894	23881	1.00000	1	0.58520	10616	0.28352	23599
Davanagere	Jagalur	Hosakere	Hirebannihatti	0.03869	23919	1.00000	1	0.58897	9660	0.28351	23600
Kalaburagi	Aland	Mogha (k)	Ikkalki	0.04609	23045	1.00000	1	0.49439	25073	0.28351	23601
Mysuru	Tirumakudal-Narsipu	Thumbala	Thumbala	0.04660	22990	1.00000	1	0.48874	25346	0.28345	23602
Bengaluru Rural	Nelamangala	Arebommanahalli	Halkur	0.03658	24161	1.00000	1	0.62240	2023	0.28342	23603
Chikkaballapura	Gauribidanur	Sonaganahalli	Somasettyhalli	0.03649	24168	1.00000	1	0.62348	1626	0.28335	23604
Ballari	Kudligi	Huralihal	Meenakeri	0.10329	17209	1.00000	1	0.22018	27049	0.28332	23605
Belagavi	Ramdurg	Nandihahal	SHIRASAPUR	0.03853	23940	1.00000	1	0.59020	9333	0.28332	23606
Kolar	Mulbagal	Gollahalli	Nachagundlahalli	0.03833	23963	1.00000	1	0.59321	8591	0.28331	23607
Shivamogga	Shikaripur	Jakkinakoppa	Aralehalli	0.04487	23176	1.00000	1	0.50665	24263	0.28329	23608
Mandya	Krishnarajpet	Thendekere	Hunusanahalli	0.04494	23170	1.00000	1	0.50579	24329	0.28327	23609
Yadgir	Yadgir	Jaigram	Turkandoddi	0.04317	23378	1.00000	1	0.52644	22357	0.28326	23610
Chikkaballapura	Gauribidanur	Hosur	Hossur	0.04070	23683	1.00000	1	0.55819	17149	0.28322	23611
Koppal	Gangawati	Basrihal	Somsagara	0.04067	23687	1.00000	1	0.55853	17075	0.28322	23612
Koppal	Gangawati	Hulihyder	Layadhunsi	0.04023	23742	1.00000	1	0.56460	15721	0.28321	23613
Raichur	Lingsugur	Mattur	Kunikellur	0.04216	23508	1.00000	1	0.53873	20648	0.28319	23614
Kolar	Mulbagal	Uttanur	Kenchanahalli	0.04064	23691	1.00000	1	0.55847	17090	0.28313	23615
Bidar	Aurad	Ekamba	Khandikeri	0.03804	23989	1.00000	1	0.59624	7829	0.28307	23616
Koppal	Yelburga	Itagi	Gorelekoppa	0.03674	24146	1.00000	1	0.61727	3332	0.28305	23617
Mandya	Nagamangala	Kadabahalli	Jogipura	0.04138	23601	1.00000	1	0.54798	19153	0.28304	23618
Bengaluru Rural	Hosakote	Mugabala	Halasahalli	0.03886	23899	1.00000	1	0.58339	11101	0.28302	23619
Kalaburagi	Aland	Kinni sultan	Salegaon	0.04358	23326	0.93281	26044	0.55761	17287	0.28301	23620
Bidar	Bidar	Aliabad (j)	Chouli	0.03956	23810	1.00000	1	0.57287	13760	0.28300	23621

Hassan	Alur	Kadalu	Hasaganur	0.03906	23866	1.00000	1	0.58024	11897	0.28299	23622
Yadgir	Yadgir	Badiyal	Sourashtrahalli	0.04990	22611	0.97289	22344	0.46675	26116	0.28298	23623
Chikkamagalur	Chikkamagalur	Basaravalli	Beranagodu	0.04212	23517	0.97289	22344	0.55282	18249	0.28295	23624
Bengaluru Rural	Hosakote	Nelavagilu	K.settihalli	0.03853	23941	1.00000	1	0.58788	9944	0.28294	23625
Bagalkot	Hungund	Chittargi	Gangur	0.04169	23562	1.00000	1	0.54311	19977	0.28291	23626
Koppal	Gangawati	Navali	Eachanhal	0.04934	22666	1.00000	1	0.45882	26296	0.28289	23627
Ramanagara	Channapatna	Rampura	Cholamaranahalli	0.04091	23662	1.00000	1	0.55341	18146	0.28289	23628
Tumakuru	Gubbi	Kadaba	Kadaba	0.04062	23695	1.00000	1	0.55731	17347	0.28289	23629
Hassan	Channarayapatna	Jambur	J.madihalli	0.04104	23649	1.00000	1	0.55166	18454	0.28289	23630
Mysuru	Hunsur	Mullur	Krishnapura	0.04434	23229	1.00000	21938	0.51053	23977	0.28287	23631
Chikkaballapura	Chikkaballapura	Agalagurki	Jadalathimmanahalli	0.03925	23847	1.00000	1	0.57650	12870	0.28285	23632
Mandya	Nagamangala	Bramhadevarahalli	Maradipura	0.03710	24106	1.00000	1	0.60995	4789	0.28285	23633
Chikkaballapura	Bagepalli	Marganakunte	Pokamakalapalli	0.04203	23527	1.00000	1	0.53833	20710	0.28285	23634
Hassan	Belur	Andale	Harohalli	0.04109	23644	1.00000	1	0.55048	18696	0.28281	23635
Chikkamagalur	Kadur	Tangli	Sevapura	0.03615	24208	1.00000	1	0.62553	13	0.28279	23636
Hassan	Hole Narsipur	Doddakunche	Banukuppe	0.04029	23736	1.00000	1	0.56121	16503	0.28277	23637
Hassan	Sakleshpur	Hebbasale	Hennali	0.04126	23616	1.00000	1	0.54777	19203	0.28274	23638
Kalaburagi	Aland	Mogha (k)	Mogha (b)	0.03974	23789	0.97289	22344	0.58452	10803	0.28273	23639
Kolar	Srinivaspur	Ronur	Champalli	0.03792	24009	1.00000	1	0.59595	7896	0.28272	23640
Tumakuru	Chiknayakanhalli	Mathighatta	Mallenahalli	0.03965	23801	0.97289	22344	0.58541	10573	0.28265	23641
Uttara Kannada	Supa	Ulvi	Vadkal	0.04182	23549	1.00000	1	0.53973	20468	0.28261	23642
Chikkaballapura	Chikkaballapura	Kondenahalli	Kanithahalli	0.04084	23668	1.00000	1	0.55266	18273	0.28260	23643
Mandya	Maddur	Nilvagilu	N.kodihalli	0.04261	23445	1.00000	1	0.52969	21954	0.28260	23644
Hassan	Alur	Madabalu	Bilagavalli	0.03949	23816	1.00000	1	0.57138	14117	0.28259	23645
Tumakuru	Sira	Baragur	Kaligonahalli	0.03637	24184	1.00000	1	0.62043	2622	0.28258	23646
Chikkaballapura	Sidlaghatta	Dibburahalli	Jarugahalli	0.04237	23478	1.00000	1	0.53252	21557	0.28258	23647
Hassan	Belur	Hagare	Handralu	0.04405	23267	1.00000	1	0.51212	23830	0.28255	23648
Haveri	Hangal	Shirgoda	Mavakoppa	0.04222	23500	1.00000	1	0.53428	21312	0.28254	23649
Raichur	Lingsugur	Naglapur	Todki	0.04035	23730	1.00000	1	0.55883	17015	0.28252	23650
Tumakuru	Madhugiri	Kodlapura	Govindanahalli	0.04125	23620	1.00000	1	0.54665	19398	0.28252	23651
Hassan	Alur	Ganjigere	Basavanahalli	0.04528	23135	1.00000	1	0.49798	24847	0.28252	23652
Ramanagara	Channapatna	Kudlur	Kudlur	0.04401	23275	1.00000	1	0.51238	23798	0.28252	23653
Hassan	Channarayapatna	Kumbenahalli	Kumbenahalli	0.03735	24080	1.00000	1	0.60357	6078	0.28249	23654
Bengaluru Rural	Devanahalli	Bettakote	Hosahalli	0.04614	23039	1.00000	1	0.48854	25350	0.28249	23655
Haveri	Shiggaon	Guddadachannapur	Hulikatti	0.04136	23602	1.00000	1	0.54497	19686	0.28248	23656
Raichur	Raichur	Idapanur	Buddinni	0.04494	23167	1.00000	1	0.50135	24642	0.28245	23657
Kolar	Srinivaspur	Chaldiganahalli	Meesaganapalli	0.03621	24204	1.00000	1	0.62222	2091	0.28244	23658
Mandya	Nagamangala	Haradanahalli	Yagatahalli	0.03718	24098	1.00000	1	0.60579	5586	0.28240	23659

Kolar	Kolar	Kurugal	Manchandahalli	0.04209	23520	1.00000	1	0.53509	21195	0.28240	23660
Hassan	Alur	Kanathur	Imatipura	0.04113	23637	1.00000	1	0.54748	19251	0.28238	23661
Ramanagara	Kanakapura	Chikkamudavadi	Chikkamuduwadi	0.04204	23524	1.00000	1	0.53553	21137	0.28238	23662
Hassan	Sakleshpur	Hosur	Kalale estate	0.04302	23401	1.00000	1	0.52334	22705	0.28238	23663
Belagavi	Gokak	Akkatanagerahal	ARABHAVI-DHAVALATTI	0.04028	23737	1.00000	1	0.55881	17017	0.28235	23664
Uttara Kannada	Supa	Shingaragaon	Vajjagaon	0.03846	23947	1.00000	1	0.58512	10626	0.28232	23665
Chitradurga	Holalkere	Andanur	Mallenahalli	0.03627	24198	1.00000	1	0.62038	2633	0.28230	23666
Belagavi	Savadathi	KOTUR - SHIVAPUR	KOTUR	0.03647	24173	1.00000	1	0.61687	3412	0.28229	23667
Belagavi	Gokak	AVARADI	TIMMAPUR	0.03990	23774	1.00000	1	0.56362	15962	0.28225	23668
Bengaluru Rural	Devanahalli	Jalige	Juttanahalli	0.03999	23762	0.97289	22344	0.57742	12647	0.28217	23669
Kalaburagi	Chincholi	Anwar	Indarpadhosali	0.03884	23900	1.00000	1	0.57831	12411	0.28215	23670
Tumakuru	Gubbi	Hagalavadi	Hagalavadi	0.04135	23605	1.00000	1	0.54324	19957	0.28215	23671
Belagavi	Khanapur	MANTURGA	HARURI	0.03737	24074	1.00000	1	0.60102	6683	0.28213	23672
Chikkaballapura	Sidlaghatta	Doddathekahalli	Doddathekahalli	0.04276	23429	1.00000	1	0.52514	22516	0.28213	23673
Vijayapura	Muddebihal	Bhantnur	Peerapur	0.04499	23161	0.97289	22344	0.51302	23739	0.28213	23674
Davanagere	Honnali	Chinnikatte	Joga	0.03799	23999	1.00000	1	0.59097	9155	0.28209	23675
Dharwad	Kundgol	Ramanakoppa	Jigalur	0.03912	23861	1.00000	1	0.57368	13570	0.28208	23676
Chikkaballapura	Chintamani	Kathriguppe	Mallikarjunapura	0.03588	24237	1.00000	1	0.62553	13	0.28207	23677
Shivamogga	Sorab	Shakunavalli	Thuilikoppa	0.03848	23946	1.00000	1	0.58326	11139	0.28206	23678
Bagalkot	Badami	Adagal	Badami (rural) *	0.03892	23884	1.00000	1	0.57643	12887	0.28203	23679
Mysuru	Heggadadevankote	Hegganur	Hegganur	0.03735	24078	1.00000	1	0.60038	6813	0.28200	23680
Chamarajanagara	Chamarajanagara	Mukkadahalli	Mukkadahalli	0.03816	23976	1.00000	1	0.58770	9995	0.28200	23681
Yadgir	Shahpur	Nagnatgi	Saidapur	0.04425	23242	0.91628	26216	0.55312	18202	0.28199	23682
Kolar	Bangarapet	Doddavalagamadhi	Maliyangurki	0.03637	24187	1.00000	1	0.61623	3539	0.28194	23683
Vijayapura	Sindgi	Devangaon	Byadgihal (old)	0.03600	24221	1.00000	1	0.62238	2032	0.28193	23684
Belagavi	Khanapur	Kapoli Kg	GHOSE (B.K.)	0.04223	23495	1.00000	1	0.53031	21871	0.28187	23685
Haveri	Hangal	Hirur	Gadiyankanahalli	0.03842	23950	1.00000	1	0.58274	11269	0.28185	23686
Chitradurga	Holalkere	Upparigenahalli	Kereyagalhalli	0.03594	24230	1.00000	1	0.62308	1770	0.28185	23687
Haveri	Savanur	Kadakola	Krishnapur	0.04380	23302	0.88662	26621	0.57656	12849	0.28185	23688
Mandya	Nagamangala	Doddabala	Kadagere	0.03577	24247	1.00000	1	0.62553	13	0.28180	23689
Chitradurga	Hosadurga	Kanchipura	Kanchipura	0.04276	23430	1.00000	1	0.52334	22705	0.28180	23690
Hassan	Arkalgud	Ganjalagodu	Kallubyadrahalli	0.04157	23574	1.00000	1	0.53799	20768	0.28174	23691
Chikkamagalur	Kadur	Somanahalli	Laxmipura	0.03590	24235	1.00000	1	0.62268	1920	0.28170	23692

Belagavi	Belagavi	HOSA VANTAMARI	SUTAGATTI	0.04499	23160	1.00000	1	0.49667	24929	0.28167	23693
Ramanagara	Ramanagara	Bannikuppe	Hakkipikki	0.04724	22905	1.00000	1	0.47284	25949	0.28163	23694
Raichur	Devadurga	Amrapur	Madarkal	0.03964	23803	0.97289	22344	0.57893	12267	0.28158	23695
Chikkaballapura	Sidlaghatta	Kumbigana halli	Amaravathi	0.03809	23984	1.00000	1	0.58609	10401	0.28157	23696
Vijayapura	Sindgi	Honnalli	Asantapur	0.03939	23832	0.97289	22344	0.58257	11304	0.28157	23697
Mandya	Mandya	Basaralu	Gundapura	0.03834	23960	1.00000	1	0.58180	11513	0.28150	23698
Hassan	Alur	Kanathur	Sugganahalli	0.03718	24097	1.00000	1	0.59998	6898	0.28150	23699
Mandya	Nagamangala	Doddabala	Kenchagonahalli	0.03577	24248	1.00000	1	0.62336	1673	0.28147	23700
Chikkaballapura	Gauribidanur	Shampura	Budagathimmana halli	0.03582	24241	1.00000	1	0.62239	2031	0.28144	23701
Tumakuru	Gubbi	Manchaladore	Jogihalli	0.04415	23255	1.00000	1	0.50493	24384	0.28143	23702
Chikkaballapura	Gauribidanur	Vatadahosahalli	Vatadahosahalli	0.04080	23671	1.00000	1	0.54611	19499	0.28140	23703
Ramanagara	Channapatna	Bhoohalli	Ujjanahalli	0.03613	24211	1.00000	1	0.61681	3424	0.28140	23704
Mandya	Krishnarajpet	Ganjigere	Bookahalli	0.03576	24250	1.00000	1	0.62313	1755	0.28140	23705
Mysuru	Piriyapatna	Chittinahalli	G.basavanahalli	0.04259	23451	0.97289	22344	0.53777	20797	0.28139	23706
Bengaluru Rural	Devanahalli	Kannamangala	Chowdenahalli	0.03605	24218	1.00000	1	0.61803	3184	0.28138	23707
Raichur	Sindhur	Boppur	Gadrati	0.04670	22973	1.00000	1	0.47702	25810	0.28137	23708
Chitradurga	Chitradurga	Alaghatta	Chikkalaghatta	0.03564	24263	1.00000	1	0.62483	1088	0.28134	23709
Shivamogga	Shivamogga	Choradi	Shanthi kere	0.03571	24256	1.00000	1	0.62349	1623	0.28133	23710
Tumakuru	Tumakuru	Haralur	Bychapura	0.03702	24111	1.00000	1	0.60108	6672	0.28127	23711
Chikkaballapura	Chintamani	Munaganahalli	Katamachnahalli	0.03774	24026	1.00000	1	0.58951	9515	0.28126	23712
Mandya	Krishnarajpet	Ballekere	Ballekere	0.04382	23299	1.00000	1	0.50765	24191	0.28125	23713
Kolar	Srinivaspur	Dalasanur	Padathimmanahalli	0.03750	24061	1.00000	1	0.59307	8630	0.28121	23714
Chitradurga	Hiriyur	Uduvalli	Sondekere	0.04186	23544	0.90752	26526	0.58529	10599	0.28120	23715
Chikkamagalur	Kadur	Jodithimmapura	Doddagatta	0.03643	24179	1.00000	1	0.61018	4734	0.28117	23716
Tumakuru	Tiptur	Gyaraghatta	Bidarammanagu di kaval	0.04151	23585	1.00000	1	0.53482	21230	0.28105	23717
Ramanagara	Magadi	Bachenahatti	Varadenahalli	0.03922	23849	1.00000	1	0.56580	15406	0.28102	23718
Tumakuru	Koratagere	Hullikunte	Gantiganahalli	0.04174	23557	1.00000	1	0.53159	21682	0.28101	23719
Mandya	Nagamangala	Honnavaara	Jennenahalli	0.03880	23908	1.00000	1	0.57180	14029	0.28099	23720
Mandya	Nagamangala	Kanthapura	Uyanahalli	0.03769	24039	1.00000	1	0.58854	9765	0.28097	23721
Yadgir	Shorapur	Hebbala b	Siddapur	0.04407	23264	1.00000	1	0.50333	24493	0.28097	23722
Kolar	Kolar	Thoradevandahalli	Gangatta	0.04024	23741	1.00000	1	0.55125	18546	0.28097	23723
Kolar	Mulbagal	Uttanur	K.g.lakshmisagara	0.03888	23895	1.00000	1	0.57018	14411	0.28091	23724
Raichur	Raichur	Yedlapur	Nagalapur	0.04277	23426	1.00000	1	0.51809	23239	0.28087	23725
Bidar	Basavakalyan	Kherda b	Dhanura (raj)	0.03668	24150	1.00000	1	0.60399	5980	0.28085	23726

Chikkaballapura	Chikkaballapura	Ajjavara	Bannikuppe	0.04204	23525	1.00000	1	0.52675	22323	0.28082	23727
Chitradurga	Molakalmuru	Rayapura	Yerajinnenahalli	0.04049	23709	1.00000	1	0.54693	19348	0.28081	23728
Haveri	Hirekerur	Kanvishidgeri	Jokanala	0.03547	24284	1.00000	1	0.62437	1273	0.28081	23729
Chikkamagalur	Tarikere	Bettadahalli	Chakonahalli	0.03930	23841	1.00000	1	0.56336	16026	0.28081	23730
Vijayapura	Sindgi	Honnalli	Chattanahalli	0.04724	22906	0.97289	22344	0.48164	25653	0.28079	23731
Belagavi	Ramdurg	BATAKURKI	SOMAPUR	0.03836	23956	1.00000	1	0.57689	12753	0.28075	23732
Chikkaballapura	Chikkaballapura	Addagal	Kachakadatha	0.04288	23417	1.00000	1	0.51610	23450	0.28075	23733
Koppal	Kushtagi	Kilarhatti	Garjanhal	0.03862	23929	0.97289	22344	0.58883	9696	0.28074	23734
Haveri	Hangal	Bommanahalli	Nellikoppa	0.03993	23770	1.00000	1	0.55411	18013	0.28073	23735
Bagalkot	Badami	Kelavadi	Timasagar	0.03567	24260	1.00000	1	0.62014	2696	0.28070	23736
Kalaburagi	Aland	Mudadga	Murdi	0.04071	23681	1.00000	1	0.54318	19965	0.28068	23737
Kolar	Kolar	Belamarnahalli	Danavahalli	0.04238	23475	1.00000	1	0.52175	22879	0.28067	23738
Kolar	Kolar	Marjenahalli	Varadenahalli	0.04156	23575	1.00000	1	0.53189	21648	0.28066	23739
Belagavi	Bilahongal	NICHANAKI	DOMBARKOPP A	0.03862	23930	1.00000	1	0.57207	13966	0.28060	23740
Shivamogga	Sorab	Kathuvalli	Thumarikoppa	0.03706	24109	1.00000	1	0.59606	7874	0.28059	23741
Vijayapura	Basavana Bagevadi	Mannur	Sevalalnagar	0.05082	22501	1.00000	1	0.43453	26617	0.28056	23742
Haveri	Hirekerur	Satenahali	Dasanakoppa	0.03571	24257	1.00000	1	0.61820	3146	0.28053	23743
Uttara Kannada	Supa	Jagalbate	Kumbral	0.03787	24014	1.00000	1	0.58275	11264	0.28051	23744
Kalaburagi	Afzalpur	Anur	Anur	0.04721	22910	0.97289	22344	0.48049	25696	0.28050	23745
Chitradurga	Challakere	Devareddihalli	Mallasamudra	0.04035	23731	1.00000	1	0.54693	19346	0.28049	23746
Hassan	Belur	Madaghatta	Andur	0.03522	24310	1.00000	1	0.62553	13	0.28034	23747
Tumakuru	Koratagere	Hullikunte	Hosahalli	0.04424	23244	1.00000	1	0.49776	24865	0.28030	23748
Dharwad	Navalgund	Navalli	Navalli	0.03904	23868	1.00000	1	0.56400	15865	0.28028	23749
Davanagere	Davanagere	Hadadi	Hadadi	0.03837	23954	1.00000	1	0.57365	13575	0.28025	23750
Raichur	Devadurga	Jerbandi	Chickbudur	0.04592	23060	1.00000	1	0.47913	25748	0.28022	23751
Ramanagara	Magadi	Mathikere	Gejjagaraguppe	0.04354	23334	1.00000	1	0.50527	24363	0.28020	23752
Mandya	Krishnarajpet	Ranganathapura	Harapanahalli	0.04094	23659	1.00000	1	0.53731	20869	0.28020	23753
Chikkaballapura	Sidlaghatta	Melur	Kambadahalli	0.04019	23747	1.00000	1	0.54735	19269	0.28019	23754
Raichur	Devadurga	Chinchodi	Yergudda	0.03870	23918	1.00000	1	0.56837	14807	0.28018	23755
Kolar	Kolar	Manigatta	Nenumanahalli	0.03611	24213	1.00000	1	0.60884	5016	0.28015	23756
Hassan	Sakleshpur	Kuniganahalli	Hosakere	0.04435	23227	1.00000	1	0.49543	25008	0.28008	23757
Hassan	Arkalgud	Kalenahalli	Garudanahalli	0.03878	23910	1.00000	1	0.56657	15221	0.28008	23758
Tumakuru	Chiknayakanhalli	Baragur	Yarakatte	0.03555	24276	1.00000	1	0.61785	3223	0.28006	23759
Tumakuru	Kunigal	Yeliyur	Kundur	0.03943	23827	1.00000	1	0.55686	17447	0.28003	23760
Hassan	Arkalgud	Mallipatna	Nelabahalli	0.03518	24313	1.00000	1	0.62399	1420	0.28001	23761
Bidar	Bhalki	Atterga	Atterga	0.03634	24192	0.97289	22344	0.62087	2491	0.28001	23762
Tumakuru	Turuvekere	Hullekere	Hullekere	0.03725	24089	1.00000	1	0.58937	9556	0.28000	23763
Chikkaballapura	Bagepalli	Yellampalli	Penamala	0.04115	23635	1.00000	1	0.53344	21425	0.28000	23764
Kolar	Srinivaspur	Muthakapalli	Kallukunte	0.03530	24300	1.00000	1	0.62165	2265	0.27998	23765
Tumakuru	Madhugiri	Siddapura	Midatarahalli	0.03562	24265	1.00000	1	0.61607	3573	0.27996	23766

Mysuru	Piriyapatna	Avarthi	Dindagadu	0.04231	23485	1.00000	1	0.51849	23199	0.27994	23767
Raichur	Devadurga	Somanmardi	Mykaldoddi	0.05135	22434	0.97289	22344	0.43859	26570	0.27983	23768
Mandya	Krishnarajpet	Haralahalli	Karathanahalli	0.03880	23907	1.00000	1	0.56464	15704	0.27981	23769
Kalaburagi	Afzalpur	Nanderga	Diksanga (k)	0.04466	23195	0.97289	22344	0.50413	24446	0.27981	23770
Chikkamagalur	Mudigere	Bidarahalli	Hanumanahalli	0.04021	23743	0.97289	22344	0.55988	16780	0.27980	23771
Yadgir	Shorapur	Wagingera	Talwargera	0.03886	23898	1.00000	1	0.56351	15990	0.27977	23772
Yadgir	Shahpur	Hoskera	Shettikera	0.04865	22746	1.00000	1	0.45001	26444	0.27974	23773
Chitradurga	Hosadurga	Karehalli	Mutttagundi	0.04306	23396	1.00000	1	0.50816	24152	0.27971	23774
Hassan	Sakleshpur	Byakaravalli	Sullakki	0.03657	24162	1.00000	1	0.59835	7279	0.27969	23775
Yadgir	Shahpur	Kakkesgera	Bholkadamgera	0.03636	24191	0.97289	22344	0.61852	3073	0.27968	23776
Ballari	Kudligi	Ramdurg	Kudureduvu	0.05420	22154	1.00000	1	0.40330	26842	0.27960	23777
Belagavi	Ramdurg	Mudhakavi	M.KHANAPUR	0.03759	24055	1.00000	1	0.58145	11588	0.27959	23778
Haveri	Shiggaon	Hiremallur	Chikmallur	0.03784	24018	0.97289	22344	0.59349	8518	0.27956	23779
Raichur	Lingsugur	Kannal	Vyasa nandihal	0.04070	23682	1.00000	1	0.53674	20952	0.27956	23780
Bidar	Basavakalyan	Harkud	Hatyal	0.11366	15967	1.00000	1	0.19218	27056	0.27954	23781
Mandya	Malavalli	Huskur	Banagahalli	0.04430	23233	1.00000	1	0.49294	25140	0.27952	23782
Chitradurga	Hosadurga	Kurubarahalli	Laxmidivarahalli	0.04158	23572	1.00000	1	0.52520	22511	0.27952	23783
Chikkaballapura	Gauribidanur	Kurudi	Gollahalli	0.04314	23382	1.00000	1	0.50615	24306	0.27951	23784
Davanagere	Jagalur	Anabur	Jyothipura	0.03646	24174	1.00000	1	0.59889	7143	0.27951	23785
Davanagere	Channagiri	Basavanakote	Siddanamatha	0.03596	24226	0.97289	22344	0.62404	1399	0.27948	23786
Tumakuru	Madhugiri	Maruvekere	Gopagondnahalli	0.03661	24158	1.00000	1	0.59603	7883	0.27945	23787
Hassan	Channarayapatna	Kumbenahalli	Cholenahalli	0.03697	24118	1.00000	1	0.58989	9404	0.27940	23788
Dharwad	Navalgund	Kalawad	Karlawad	0.03789	24011	1.00000	1	0.57544	13130	0.27937	23789
Bidar	Basavakalyan	Batgera	Ramteerth (dubulgundi)	0.04480	23182	1.00000	1	0.48656	25454	0.27935	23790
Vijayapura	Muddebihal	Hiremural	Jangamural	0.03655	24163	1.00000	1	0.59624	7826	0.27932	23791
Davanagere	Harapanahalli	Bennihalli	Pruthveswara	0.03487	24346	1.00000	1	0.62501	1023	0.27932	23792
Chikkaballapura	Sidlaghatta	Anur	Byranaikanahalli	0.03601	24220	1.00000	1	0.60512	5742	0.27930	23793
Tumakuru	Kunigal	Yediyur	Hosur	0.04156	23576	1.00000	1	0.52398	22634	0.27925	23794
Mysuru	Piriyapatna	Hitnehebbagilu	Avarekaiguddad akaval	0.03480	24356	1.00000	1	0.62553	13	0.27922	23795
Hassan	Hassan	Doddagenigere	Doddaladahalli	0.04265	23439	1.00000	1	0.51029	23991	0.27921	23796
Mandya	Krishnarajpet	Ballenahalli	Machagonahalli	0.03484	24350	1.00000	1	0.62465	1158	0.27921	23797
Raichur	Manvi	Ganadinni	Bevinur	0.04737	22892	1.00000	1	0.45937	26275	0.27919	23798
Chikkamagalur	Tarikere	Nandi battlu	Ranganathapura	0.04361	23320	1.00000	1	0.49898	24790	0.27918	23799
Shivamogga	Shikaripur	Manchikoppa	Hakkali	0.03822	23973	1.00000	1	0.56923	14616	0.27917	23800

Kalaburagi	Sedam	Handerki	Hulgoal	0.04899	22704	0.94501	25272	0.46988	26039	0.27915	23801
Chitradurga	Hosadurga	Sanihalli	Sevanagara	0.03493	24339	1.00000	1	0.62274	1902	0.27914	23802
Bengaluru Rural	Devanahalli	Bijjawara	Gonur	0.03801	23995	0.97289	22344	0.58819	9860	0.27913	23803
Raichur	Devadurga	Palkanmardi	Ooti	0.04941	22654	1.00000	1	0.44011	26550	0.27912	23804
Uttara Kannada	Kumta	Kallabbe	Kandavalli	0.03833	23964	1.00000	1	0.56720	15083	0.27911	23805
Kalaburagi	Aland	Jidga	Jamga,j	0.03553	24278	1.00000	1	0.61190	4395	0.27910	23806
Hassan	Belur	Gangur	Gangur	0.03781	24020	0.97289	22344	0.59104	9132	0.27910	23807
Raichur	Sindhur	Umloti	Virapur	0.04237	23480	1.00000	1	0.51294	23745	0.27906	23808
Uttara Kannada	Bhatkal	Konar	Mugali	0.04575	23081	1.00000	1	0.47496	25886	0.27906	23809
Mandya	Malavalli	Hosapetbasavapura	Hagadur	0.04393	23284	1.00000	1	0.49461	25057	0.27905	23810
Chikkaballapura	Sidlaghatta	Venkatapura	Venkatapura	0.03872	23917	1.00000	1	0.56111	16528	0.27903	23811
Mandya	Nagamangala	Mayigonahalli	Padavalamallena halli	0.04231	23486	1.00000	1	0.51345	23691	0.27903	23812
Tumakuru	Chiknayakanhalli	Malligere	Kamalapura	0.03678	24143	0.97289	22344	0.60692	5362	0.27899	23813
Kalaburagi	Chincholi	Hodebeeranhalli	Hodebeeranhalli	0.04599	23054	0.88662	26621	0.53248	21562	0.27897	23814
Davanagere	Harapanahalli	Duggavatti	Duggavatti	0.04179	23551	0.97289	22344	0.53388	21365	0.27895	23815
Chikkaballapura	Chikkaballapura	Doddapyalagurki	Koduru	0.03539	24295	1.00000	1	0.61327	4113	0.27894	23816
Chikkaballapura	Chintamani	Moodlagollahalli	Yerraigaripalli	0.03836	23957	1.00000	1	0.56571	15441	0.27893	23817
Yadgir	Yadgir	Gajarkot	Shivapur	0.05782	21782	1.00000	1	0.37523	26925	0.27891	23818
Hassan	Arkalgud	Vijapura forest	Beejaghatta	0.03468	24372	1.00000	1	0.62553	13	0.27891	23819
Chikkaballapura	Chikkaballapura	Posettihalli	Posettihalli	0.04100	23653	1.00000	1	0.52911	22022	0.27891	23820
Raichur	Raichur	Gunjhalli	Hanchinhal	0.03732	24082	1.00000	1	0.58121	11647	0.27889	23821
Kolar	Srinivasapur	Thadigol	Gullakunte	0.04247	23461	1.00000	1	0.51073	23934	0.27888	23822
Mysuru	Nanjangud	Doddakowlande	Doddakowlande	0.04196	23535	1.00000	1	0.51687	23361	0.27887	23823
Raichur	Devadurga	Masarkal	Miyapur	0.03771	24031	1.00000	1	0.57517	13209	0.27887	23824
Mandya	Krishnarajpet	Madapura	Ganadahalli	0.03815	23977	1.00000	1	0.56836	14810	0.27885	23825
Kolar	Mulbagal	Gummakal	Myalapura	0.03939	23831	1.00000	1	0.55021	18747	0.27880	23826
Davanagere	Harihar	Haralapura	Ganganarasi	0.03975	23787	1.00000	1	0.54498	19682	0.27877	23827
Haveri	Hirekerur	Aladageri	Yalawadahalli	0.03631	24194	0.97289	22344	0.61321	4125	0.27875	23828
Mysuru	Mysuru	Yadakola	Muddegowdanah undi	0.03462	24377	1.00000	1	0.62553	13	0.27874	23829
Hassan	Belur	Thumbadevanahalli	Baladakallu	0.04039	23722	1.00000	1	0.53611	21054	0.27872	23830
Gadag	Mundargi	Hammagi	Gummgol	0.04216	23505	1.00000	1	0.51350	23688	0.27872	23831
Yadgir	Shahpur	Tawar wadgera	Tawar wadgera	0.04281	23422	0.97289	22344	0.51938	23116	0.27863	23832
Haveri	Hirekerur	Anaji	Maidur	0.03685	24134	1.00000	1	0.58696	10183	0.27863	23833
Kalaburagi	Afzalpur	Hasargundgi	Hasargundgi	0.04397	23281	0.97289	22344	0.50547	24351	0.27859	23834
Chamarajanagar	Gundlupet	Bommanahalli	Kengavadi	0.04417	23250	1.00000	1	0.48944	25320	0.27858	23835
Kolar	Mulbagal	Balla	Thoradi	0.03491	24342	1.00000	1	0.61914	2932	0.27857	23836

Tumakuru	Koratagere	Mavathuru	Mavattur	0.03927	23844	1.00000	1	0.55031	18731	0.27855	23837
Ramanagara	Kanakapura	Choodahalli	Gerahalli	0.04259	23449	1.00000	1	0.50734	24208	0.27854	23838
Kolar	Bangarapet	Paranda halli	Batavarahalli	0.03453	24387	1.00000	1	0.62553	13	0.27849	23839
Kolar	Srinivaspur	Lakshmisagara	Manjulanagara	0.03762	24048	1.00000	1	0.57416	13464	0.27849	23840
Chitradurga	Chitradurga	Belaghatta	Belaghatta	0.04400	23276	0.82410	26925	0.59549	8005	0.27847	23841
Bengaluru Rural	Doddaballapur	Hosahalli	Jakkenahalli	0.03598	24225	1.00000	1	0.60013	6867	0.27845	23842
Gadag	Mundargi	Bagewadi	Mallikargunpur	0.04228	23488	1.00000	1	0.51053	23976	0.27844	23843
Kolar	Bangarapet	Marikuppa	Chinnanagahalli	0.03900	23873	1.00000	1	0.55342	18145	0.27843	23844
Davanagere	Channagiri	Mudigere	Channagiri (rural)	0.03546	24285	0.97289	22344	0.62553	13	0.27842	23845
Raichur	Lingsugur	Honnalli	Gudadhanhal	0.04179	23550	1.00000	1	0.51639	23412	0.27841	23846
Davanagere	Harihar	Haralahalli	Haralahalli	0.03682	24138	1.00000	1	0.58605	10412	0.27840	23847
Shivamogga	Sorab	Thathuru	Guduginakoppa	0.04111	23641	1.00000	1	0.52482	22552	0.27840	23848
Hassan	Arsikere	Kamasamudra	Basavanahalli	0.03582	24240	1.00000	1	0.60219	6395	0.27838	23849
Kolar	Srinivaspur	Kodipalli	Chilepalli	0.04102	23651	1.00000	1	0.52593	22420	0.27838	23850
Dharwad	Navalgund	Nayakanur	Khannur	0.03824	23972	1.00000	1	0.56405	15849	0.27837	23851
Hassan	Arsikere	Puralehalli	Chikkammanahalli	0.03457	24385	1.00000	1	0.62356	1596	0.27831	23852
Mandya	Krishnarajpet	Ichanahalli	Chokanahalli	0.03528	24303	1.00000	1	0.61092	4581	0.27829	23853
Shivamogga	Sorab	Udri	Bilagi	0.03499	24328	1.00000	1	0.61586	3624	0.27828	23854
Kolar	Kolar	Bellur	Byrasandra	0.04526	23138	1.00000	1	0.47618	25842	0.27828	23855
Ballari	Bellary	H.veerapura	Chitiginahalu	0.07492	20180	1.00000	1	0.28761	27021	0.27828	23856
Uttara Kannada	Supa	Pradhani	Amagaon	0.03626	24201	1.00000	1	0.59388	8413	0.27821	23857
Kalaburagi	Jevargi	Kadkol	Mansivangi	0.04575	23084	1.00000	1	0.47043	26024	0.27816	23858
Davanagere	Channagiri	Honnebagi	Machanaikanahalli kaval	0.04139	23600	1.00000	1	0.51996	23059	0.27815	23859
Mandya	Maddur	Alur	Hagalahalli	0.04759	22872	0.90752	26526	0.49814	24831	0.27813	23860
Ramanagara	Channapatna	Singarajapura	Haniyur	0.03776	24025	1.00000	1	0.56961	14536	0.27811	23861
Hassan	Belur	Ibbedu	Laxmipura	0.03437	24403	1.00000	1	0.62553	13	0.27807	23862
Chitradurga	Holalkere	Viswanathanahalli	Lokadolalu	0.03446	24395	1.00000	1	0.62383	1490	0.27806	23863
Chitradurga	Hiriyur	Madakarinaikanakote	Vaddikere	0.03760	24051	0.97289	22344	0.58758	10028	0.27804	23864
Tumakuru	Sira	Lakshmisagar	Devarapura	0.05432	22135	1.00000	1	0.39559	26864	0.27802	23865
Bidar	Aurad	Dabka(chawar)	Ganeshpur (udgir)	0.03737	24075	1.00000	1	0.57503	13257	0.27801	23866
Mandya	Nagamangala	Mannahalli	Kalludevanahalli	0.03777	24022	1.00000	1	0.56873	14722	0.27799	23867
Belagavi	Khanapur	Kasaba Nandagad	CHANNEWADI	0.03441	24398	1.00000	1	0.62420	1334	0.27798	23868
Chikkaballapura	Gudibanda	Beechaganahalli	Sadasivanahalli	0.03440	24400	1.00000	1	0.62440	1263	0.27796	23869

Tumakuru	Tumakuru	Beladhara	Hanumanthagiri	0.04159	23571	1.00000	1	0.51623	23433	0.27793	23870
Vijayapura	Muddebihal	Hullur	Jettagi	0.05347	22222	0.88151	26773	0.45537	26357	0.27791	23871
Mandya	Nagamangala	Gondenahalli	Bettadahalli	0.03937	23833	1.00000	1	0.54508	19662	0.27789	23872
Raichur	Lingsugur	Dignaikanbhavi	Advibhavi(maski)	0.04719	22914	0.97289	22344	0.46736	26094	0.27787	23873
Hassan	Arsikere	Kalyadi	K.diggenahalli	0.03536	24298	1.00000	1	0.60656	5420	0.27785	23874
Ramanagara	Kanakapura	Marale bekupe	Marale bekupe	0.03792	24008	1.00000	1	0.56560	15472	0.27785	23875
Davanagere	Channagiri	Kempanahalli	Eraganahalli	0.03626	24199	1.00000	1	0.59138	9032	0.27783	23876
Hassan	Alur	Byarapura	Neralakere	0.03436	24404	1.00000	1	0.62410	1381	0.27783	23877
Vijayapura	Basavana Bagevadi	Telgi	Sulakhod	0.04404	23269	0.97289	22344	0.50055	24689	0.27782	23878
Yadgir	Shorapur	Marnal	Marnal	0.04293	23409	0.91628	26216	0.54497	19683	0.27780	23879
Chikkaballapura	Gudibanda	Yellodu	Chowtakuntahalli	0.03626	24200	1.00000	1	0.59113	9101	0.27779	23880
Mandya	Nagamangala	Nalligere	Kanchinakote	0.04125	23618	1.00000	1	0.51920	23142	0.27772	23881
Uttara Kannada	Supa	Nandigadde	Nandigadde	0.03920	23850	1.00000	1	0.54618	19484	0.27767	23882
Tumakuru	Chiknayakanhalli	Jayachamarajapura	Halgona	0.04127	23612	1.00000	1	0.51854	23194	0.27764	23883
Chikkamagalur	Kadur	Singatagere	S.basavanahalli	0.03615	24209	0.97289	22344	0.60841	5097	0.27762	23884
Hassan	Hassan	Madenur	Kanive aladahalli	0.03666	24152	1.00000	1	0.58365	11048	0.27761	23885
Kolar	Bangarapet	Paranda halli	Adampalli	0.03808	23985	1.00000	1	0.56186	16358	0.27761	23886
Tumakuru	Koratagere	Bommaladevipura	Lingadaveeranahalli	0.03572	24254	1.00000	1	0.59886	7175	0.27758	23887
Mysuru	Piriyapatna	Hunasavadi	Alanahalli	0.03698	24117	1.00000	21938	0.57840	12375	0.27758	23888
Hassan	Arsikere	Belagumba	Saluparahalli	0.03595	24228	1.00000	1	0.59478	8197	0.27755	23889
Mandya	Krishnarajpet	Agrahara bachahalli	Bandaboyanahalli	0.04249	23457	1.00000	1	0.50316	24504	0.27755	23890
Chitradurga	Holalkere	Talya	Kumminagatta	0.03988	23777	0.97289	22344	0.55098	18607	0.27754	23891
Davanagere	Channagiri	Haronahalli	Haronahalli	0.03872	23916	1.00000	1	0.55190	18409	0.27750	23892
Chikkaballapura	Chintamani	Kadadalamari	Billandlahalli	0.03698	24116	1.00000	1	0.57773	12561	0.27749	23893
Hassan	Arkalgud	Yalagathavalli	Vaddarahalli	0.03450	24393	1.00000	1	0.61928	2903	0.27748	23894
Koppal	Kushtagi	Advibhavi	Malkapur	0.03430	24408	1.00000	1	0.62276	1893	0.27746	23895
Mandya	Maddur	Kyathaghatta	Thore chakanahalli	0.03882	23904	0.88662	26621	0.62030	2657	0.27741	23896
Mysuru	Hunsur	Karnakuppe	Harinahalli	0.03413	24421	1.00000	1	0.62553	13	0.27741	23897
Vijayapura	Indi	Tamba	Bhanthanal	0.05747	21822	0.73643	27025	0.50436	24429	0.27740	23898
Hassan	Hassan	Koravangala	Thendihalli	0.03420	24413	1.00000	1	0.62388	1472	0.27736	23899
Kolar	Mulbagal	Mallanayakanahalli	Bevanatha	0.04010	23754	1.00000	1	0.53200	21630	0.27734	23900
Raichur	Lingsugur	Uppar nandihal	Killar hatti	0.04735	22895	1.00000	1	0.45043	26438	0.27733	23901
Mysuru	Piriyapatna	Haranahalli	Adagoor	0.03629	24197	1.00000	1	0.58751	10046	0.27729	23902
Koppal	Koppal	Lebgera	Sangapur	0.04008	23757	1.00000	1	0.53184	21655	0.27728	23903

Ramanagara	Magadi	Thaggikuppe	Hyaganahalli	0.03725	24088	1.00000	1	0.57199	13984	0.27723	23904
Chikkamagalur	Kadur	K.bidre	Lalithanagar	0.03470	24369	1.00000	1	0.61404	3964	0.27722	23905
Mandya	Krishnarajpet	Vittalapura	Chikkadiganahalli	0.03637	24186	1.00000	1	0.58564	10510	0.27719	23906
Kolar	Bangarapet	Ajothena halli	Junjanahalli	0.04235	23481	1.00000	1	0.50285	24532	0.27718	23907
Chitradurga	Chitradurga	Sirigere	Hosarangapura	0.04494	23168	1.00000	1	0.47381	25913	0.27718	23908
Kolar	Kolar	Muduvathi	Swamigala gollahalli	0.04067	23688	1.00000	1	0.52334	22705	0.27714	23909
Mandya	Malavalli	Yethambadi	Yethambadi	0.03869	23920	0.97289	22344	0.56537	15540	0.27712	23910
Kalaburagi	Kalaburagi	Kurikota	Sirgapur	0.04152	23579	1.00000	1	0.51240	23797	0.27710	23911
Koppal	Kushtagi	Sirguppa	Megur	0.03772	24029	1.00000	1	0.56397	15876	0.27709	23912
Kolar	Mulbagal	Pichaguntalahalli	Yarraginnenahalli	0.04429	23235	1.00000	1	0.48017	25706	0.27706	23913
Kolar	Srinivaspur	Lakshmisagara	Sheshapura	0.04429	23235	1.00000	1	0.48017	25706	0.27706	23913
Kolar	Bangarapet	Vengasandra	Mallapalli	0.03402	24431	1.00000	1	0.62487	1081	0.27702	23915
Tumakuru	Tiptur	Baluvaneralu	Dasanakatte	0.03642	24180	1.00000	1	0.58365	11048	0.27701	23916
Chikkaballapura	Chintamani	Oolavadi	Gopasandra	0.04011	23753	1.00000	1	0.52987	21929	0.27700	23917
Ramanagara	Magadi	Banavadi	Palanahalli	0.04154	23578	1.00000	1	0.51163	23874	0.27700	23918
Uttara Kannada	Supa	Asu	Iliye dabe	0.03837	23953	1.00000	1	0.55356	18117	0.27694	23919
Mandya	Nagamangala	Honnavaara	Hanumanahalli	0.03770	24032	1.00000	1	0.56320	16059	0.27691	23920
Chikkaballapura	Gauribidanur	Bychapura	Huchodanahalli	0.03616	24207	1.00000	1	0.58687	10207	0.27686	23921
Shivamogga	Sorab	Udri	Guddekoppa	0.03945	23825	0.93281	26044	0.57663	12822	0.27684	23922
Tumakuru	Chiknayakanhalli	Jayachamarajapura	Bydarahalli	0.03696	24120	1.00000	1	0.57402	13492	0.27683	23923
Hassan	Alur	Taluru	Beerakanahalli	0.03809	23983	1.00000	1	0.55687	17442	0.27682	23924
Mandya	Krishnarajpet	Seelanere	Sheerbillenahally	0.03486	24348	1.00000	1	0.60848	5080	0.27681	23925
Mandya	Pandavapura	Kurubarabettahalli	Hulkere	0.04462	23200	0.94501	25272	0.50297	24525	0.27681	23926
Bengaluru Rural	Doddaballapur	Kadanur	Muppadighatta	0.04105	23646	1.00000	1	0.51661	23391	0.27680	23927
Chikkaballapura	Sidlaghatta	Doddathekahalli	Ajjakadirenahalli	0.04245	23465	1.00000	1	0.49949	24758	0.27679	23928
Yadgir	Shorapur	Malla b	Malla (k)	0.03421	24412	1.00000	1	0.61981	2777	0.27679	23929
Bengaluru Rural	Hosakote	Thavarekere	Gerahalli	0.03969	23797	1.00000	1	0.53428	21311	0.27678	23930
Chikkaballapura	Chikkaballapura	Thippenahalli	Dinnehosahalli	0.03919	23852	0.97289	22344	0.55614	17586	0.27678	23931
Kalaburagi	Chincholi	Karachkhed	Iragpalli	0.05057	22530	0.88662	26621	0.47288	25946	0.27678	23932
Raichur	Devadurga	Maladakal	Govindpalli	0.03724	24091	1.00000	1	0.56930	14602	0.27677	23933
Mandya	Nagamangala	Kalinganahalli	Shivanahalli	0.04150	23588	0.94501	25272	0.54051	20371	0.27675	23934
Uttara Kannada	Supa	Shingaragaon	Kasarwadi	0.04111	23642	1.00000	1	0.51527	23544	0.27669	23935
Hassan	Hole Narsipur	Anekannambadi	Upparahosahalli	0.03590	24234	1.00000	1	0.58975	9430	0.27665	23936
Kalaburagi	Chincholi	Kodli	Seri	0.04771	22855	0.82410	26925	0.53830	20716	0.27662	23937
Bidar	Basavakalyan	Togalur	Quaderabad	0.03670	24148	1.00000	1	0.57674	12793	0.27661	23938

Bagalkot	Badami	Hosur	Guddada mallapur	0.04531	23132	1.00000	1	0.46692	26111	0.27657	23939
Tumakuru	Madhugiri	Doddaveeragondana halli	Kuppachariroppa	0.03857	23934	1.00000	1	0.54811	19133	0.27651	23940
Chitradurga	Hosadurga	Chikkabyladakere	Kabbinakere	0.03390	24449	1.00000	1	0.62338	1664	0.27648	23941
Ramanagara	Ramanagara	Shanubhoganahalli	Chowdeshwarihalli	0.04143	23596	1.00000	1	0.51008	24008	0.27647	23942
Mandya	Krishnarajpet	Lakshmi pura	Boovanahalli	0.03922	23848	1.00000	1	0.53866	20660	0.27645	23943
Haveri	Hirekerur	Yattinahalli-m-kod	Aladakatti	0.03636	24189	1.00000	1	0.58081	11757	0.27641	23944
Kolar	Kolar	Sulur	Nuggalapura	0.03649	24167	1.00000	1	0.57876	12301	0.27641	23945
Chikkaballapura	Chintamani	Munaganahalli	Kallahalli	0.03680	24140	1.00000	1	0.57387	13530	0.27641	23946
Uttara Kannada	Supa	Jagalbate	Bamanawadi	0.03740	24068	1.00000	1	0.56469	15694	0.27640	23947
Tumakuru	Tumakuru	Sorekunte	P.gollahalli	0.03479	24358	0.97289	22344	0.62366	1559	0.27637	23948
Vijayapura	Muddebihal	Kalagi	Chalami	0.03760	24052	1.00000	1	0.56138	16459	0.27637	23949
Tumakuru	Koratagere	Budagavi	Kumatenahalli	0.03695	24121	1.00000	1	0.57129	14145	0.27636	23950
Mandya	Nagamangala	Palagrahara	Kotebetta	0.03933	23836	1.00000	1	0.53666	20975	0.27635	23951
Tumakuru	Gubbi	Peddanhalli	Melekallahalli	0.03557	24271	1.00000	1	0.59323	8588	0.27634	23952
Kolar	Malur	Kudiyannur	Thuragalur	0.04064	23692	1.00000	1	0.51819	23226	0.27615	23953
Ramanagara	Magadi	Sathanur	Sathanur	0.04121	23626	1.00000	1	0.51073	23934	0.27610	23954
Kolar	Kolar	Jannaghatta	Gowdahalli	0.03690	24128	1.00000	1	0.57030	14382	0.27609	23955
Tumakuru	Turuvekere	Kodigehalli	Kalkere	0.03397	24438	1.00000	1	0.61936	2882	0.27608	23956
Chikkamagalur	Tarikere	Kenchikoppa	Mandaravalli	0.04188	23542	0.97289	22344	0.51644	23409	0.27607	23957
Chikkaballapura	Sidlaghatta	S devaganahalli	S.devaganahalli	0.04256	23453	1.00000	1	0.49434	25078	0.27606	23958
Uttara Kannada	Mundgod	Nagnoor (hanumapura)	Tattalli (katur)	0.03389	24453	1.00000	1	0.62070	2552	0.27605	23959
Ballari	Siruguppa	Beerahalli	Akkatangirahal	0.05263	22311	1.00000	1	0.39974	26851	0.27605	23960
Yadgir	Yadgir	Hongera	Sutarhosalli	0.04729	22900	0.94501	25272	0.47067	26018	0.27604	23961
Mandya	Nagamangala	Javaranahalli	Mantanahalli	0.03800	23996	1.00000	1	0.55358	18114	0.27604	23962
Vijayapura	Basavana Bagevadi	Yalwar	Kadakol	0.03769	24041	1.00000	1	0.55812	17164	0.27604	23963
Kalaburagi	Jevargi	Jeratgi	Yatnoor	0.04139	23599	1.00000	1	0.50813	24153	0.27603	23964
Haveri	Ranibennur	Kuppelur	Hiremaganur	0.03369	24471	1.00000	1	0.62403	1405	0.27600	23965
Chikkaballapura	Gauribidanur	Gangasandra	Saganahalli	0.03916	23855	1.00000	1	0.53691	20933	0.27600	23966
Chitradurga	Challakere	Abbaiahnahalli	Guntakolammanahalli	0.03388	24456	1.00000	1	0.62050	2605	0.27599	23967
Hassan	Hassan	Mosalehosahalli	Kallugeduganahalli	0.03361	24480	1.00000	1	0.62553	13	0.27599	23968
Haveri	Savanur	Shirabadagi	Savanur (rural)	0.03410	24425	1.00000	1	0.61580	3637	0.27590	23969
Kolar	Srinivasapur	Kurigeipalli	Pedduru	0.03363	24477	1.00000	1	0.62449	1223	0.27590	23970
Belagavi	Bilahongal	M.K.HUBLI	AMARAPUR	0.03557	24275	1.00000	1	0.59007	9363	0.27584	23971
Haveri	Byadgi	Kummur	Dasanakoppa	0.03382	24461	1.00000	1	0.62043	2622	0.27581	23972
Raichur	Lingsugur	Gejjelagatta	Chikka nagnur	0.04334	23364	1.00000	1	0.48411	25562	0.27581	23973
Shivamogga	Bhadravati	Nagathibelagalu	Hosahalli	0.04807	22804	1.00000	1	0.43642	26592	0.27579	23974

Kalaburagi	Jevargi	Sathkhed	Maradgi s.madarki	0.04431	23232	1.00000	1	0.47334	25929	0.27578	23975
Yadgir	Yadgir	Jaigram	Edlur	0.04800	22817	0.91628	26216	0.47684	25818	0.27578	23976
Raichur	Devadurga	Amrapur	Gajaldinni	0.06719	20929	1.00000	1	0.31202	27011	0.27574	23977
Hassan	Channarayapatna	Hirisave	Booka	0.03373	24468	1.00000	1	0.62127	2394	0.27571	23978
Bagalkot	Hungund	Jambaldinni	Tumba	0.03404	24430	1.00000	1	0.61559	3669	0.27571	23979
Hassan	Arsikere	Rangapura	Rangapura kaval	0.04029	23735	1.00000	1	0.52002	23050	0.27568	23980
Vijayapura	Muddebihal	Nagarabetta	Malagaladinni	0.03703	24110	0.97289	22344	0.58133	11614	0.27565	23981
Haveri	Hangal	Manthagi	Sagarvalli	0.03857	23935	1.00000	1	0.54296	20000	0.27564	23982
Vijayapura	Sindgi	Kerutagi	Kudargond	0.04668	22978	0.85593	26812	0.52400	22631	0.27561	23983
Vijayapura	Sindgi	Gubbewad	Hadaginal	0.03418	24416	1.00000	1	0.61200	4372	0.27554	23984
Bagalkot	Hungund	Mugnoor	Kadiwal kallapur	0.03918	23854	1.00000	1	0.53395	21358	0.27553	23985
Mandya	Nagamangala	Palagrahara	Veerassandra	0.04078	23676	1.00000	1	0.51282	23758	0.27551	23986
Mandya	Nagamangala	Arni	Maniyur	0.03735	24079	1.00000	1	0.55980	16807	0.27549	23987
Vijayapura	Muddebihal	Kodaganur	Lakkundi	0.03456	24386	1.00000	1	0.60493	5790	0.27549	23988
Mandya	Nagamangala	Palagrahara	Kasuvinahalli	0.03349	24491	1.00000	1	0.62417	1350	0.27548	23989
Mysuru	Piriyapatna	Ramanathathunga	R.thunga	0.04098	23655	1.00000	21938	0.51015	24003	0.27547	23990
Uttara Kannada	Sirsi	Neggu	Neggu	0.04419	23247	1.00000	1	0.47284	25949	0.27544	23991
Mandya	Mandya	Baby	Bidarkatte	0.04276	23431	0.97289	22344	0.50232	24579	0.27543	23992
Kolar	Bangarapet	Jakkarasanakuppa	Maradagatta	0.03622	24203	1.00000	1	0.57676	12790	0.27541	23993
Chikkamagalur	Tarikere	Doddabokikere	K.gollarahalli	0.03339	24502	1.00000	1	0.62553	13	0.27538	23994
Hassan	Hassan	Attavara hosahalli	Channammanahalli	0.03661	24157	1.00000	1	0.57033	14368	0.27537	23995
Kolar	Mulbagal	Byrakur	Hiranyagowdana halli	0.03539	24293	1.00000	1	0.58964	9482	0.27532	23996
Mysuru	Piriyapatna	Koppa	Giragur	0.03636	24190	1.00000	1	0.57402	13492	0.27532	23997
Kolar	Kolar	Belamarnahalli	Sonnenahalli	0.04009	23755	1.00000	1	0.52029	23025	0.27528	23998
Bagalkot	Bagalkot	Neeralkeri	Bagalkot (rural)	0.04928	22676	0.82705	26912	0.51171	23867	0.27526	23999
Belagavi	Ramdurg	Hulakund	HULKUND	0.12862	14085	0.30151	27072	0.53752	20837	0.27521	24000
Dharwad	Kalghatgi	Sulikatti	Masalikatti	0.03774	24027	1.00000	1	0.55225	18349	0.27520	24001
Kolar	Srinivasapur	Mudimadugu	Balevaripalli	0.03929	23842	1.00000	1	0.53026	21877	0.27517	24002
Koppal	Kushtagi	Manedhal	Hiremukartihal	0.04321	23373	1.00000	1	0.48217	25636	0.27517	24003
Hassan	Belur	Hulugundi	Bommenahalli	0.03737	24073	1.00000	1	0.55759	17290	0.27517	24004
Mandya	Nagamangala	Anche chittanahalli	Krishnapura	0.03946	23820	1.00000	1	0.52793	22183	0.27515	24005
Chikkaballapura	Sidlaghatta	Thalakayalabetta	Kariyappanahalli	0.03765	24044	1.00000	1	0.55331	18169	0.27515	24006
Vijayapura	Basavana Bagevadi	Itagi	Rajanal	0.03769	24040	1.00000	1	0.55267	18271	0.27514	24007
Hassan	Alur	Madabalu	Boodanahalli	0.03801	23994	1.00000	1	0.54791	19168	0.27514	24008
Chitradurga	Hosadurga	Guddadaneralakere	Haragondanahalli	0.03770	24037	1.00000	1	0.55242	18317	0.27512	24009

Tumakuru	Pavagada	Byadanur	Kotabande	0.03730	24084	1.00000	1	0.55829	17131	0.27511	24010
Kalaburagi	Afzalpur	Patharaga	Guddewadi	0.04134	23606	1.00000	1	0.50365	24475	0.27511	24011
Tumakuru	Gubbi	Kondli	Mudla palya	0.03691	24127	1.00000	1	0.56362	15964	0.27502	24012
Kolar	Kolar	Doddahasala	Chikkahasala	0.03753	24056	1.00000	1	0.55428	17981	0.27502	24013
Bagalkot	Badami	Mangalore	Shirabadagi	0.03345	24496	1.00000	1	0.62186	2198	0.27502	24014
Belagavi	Khanapur	Bekawad	HADALAGA	0.03895	23877	1.00000	1	0.53379	21381	0.27498	24015
Chitradurga	Hiriyur	Yaraballi	Yaraballi	0.03509	24318	0.97289	22344	0.60903	4979	0.27497	24016
Kolar	Mulbagal	Mallanayakanahalli	D.kurubarahalli	0.03827	23969	1.00000	1	0.54308	19981	0.27494	24017
Kolar	Malur	Chickkakuntur	Kadasonnahalli	0.04146	23592	1.00000	1	0.50118	24651	0.27492	24018
Vijayapura	Vijayapura	Tajapur .h	Kanamuchanal	0.03798	24000	1.00000	1	0.54657	19421	0.27484	24019
Chikkaballapura	Chintamani	Oalavadi	Bathalahalli	0.03341	24500	1.00000	1	0.62131	2378	0.27484	24020
Chikkaballapura	Chintamani	Iragampalli	Seetharamapura	0.03972	23793	1.00000	1	0.52267	22785	0.27483	24021
Kolar	Srinivaspur	Muthakapalli	Channaiahgaripalli	0.03873	23914	1.00000	1	0.53570	21110	0.27478	24022
Vijayapura	Sindgi	Byakod	Antargangi	0.04300	23404	0.94501	25272	0.51009	24005	0.27469	24023
Hassan	Belur	Kushavara	Kushavara	0.03973	23792	1.00000	1	0.52171	22883	0.27469	24024
Chitradurga	Hosadurga	Tandaga	Thippenahalli	0.03472	24365	1.00000	1	0.59662	7713	0.27463	24025
Uttara Kannada	Haliyal	Kesarolli	Domagera	0.03420	24415	1.00000	1	0.60566	5606	0.27462	24026
Kalaburagi	Jevargi	Kuknoor	Kuknoor	0.04036	23728	1.00000	1	0.51309	23725	0.27462	24027
Kolar	Kolar	Huttur	Nernahalli	0.04108	23645	1.00000	1	0.50408	24448	0.27462	24028
Tumakuru	Gubbi	Manchaladore	Mata	0.04169	23565	1.00000	1	0.49679	24921	0.27462	24029
Tumakuru	Gubbi	Kadaba	Gangasnadra	0.03310	24519	1.00000	1	0.62553	13	0.27459	24030
Chikkaballapura	Bagepalli	Devaragudipalli	Dasiahgaripalli	0.04042	23719	1.00000	1	0.51205	23838	0.27455	24031
Tumakuru	Kunigal	Kithanamangala	Kadamathikere	0.03965	23802	1.00000	1	0.52197	22858	0.27455	24032
Kalaburagi	Kalaburagi	Okali	Navanihal	0.03514	24315	0.97289	22344	0.60529	5708	0.27454	24033
Hassan	Arkalgud	Lakkur	Kutakamarati kaval	0.03561	24266	1.00000	1	0.58095	11717	0.27452	24034
Chikkaballapura	Chintamani	Bhoomi setti halli	Moogalamari	0.03931	23839	1.00000	1	0.52616	22398	0.27450	24035
Tumakuru	Kunigal	Hosahalli	Hosahalli	0.03715	24100	1.00000	1	0.55656	17498	0.27447	24036
Chitradurga	Holalkere	T. Nulnur	Thodranal	0.03799	23998	1.00000	1	0.54407	19839	0.27444	24037
Belagavi	Bilahongal	HANABAR HATTI	HOSKOTI	0.03594	24229	0.97289	22344	0.59109	9110	0.27444	24038
Raichur	Manvi	Halapur	Jinnapur	0.04376	23307	1.00000	1	0.47221	25974	0.27442	24039
Raichur	Manvi	Heera	Donmardi	0.04356	23330	1.00000	1	0.47426	25901	0.27438	24040
Kalaburagi	Aland	Haltadkal	Degaon	0.03787	24015	0.97289	22344	0.56030	16684	0.27433	24041
Vijayapura	Indi	Nivargi	Govindapur	0.04299	23405	0.94501	25272	0.50804	24158	0.27431	24042
Bidar	Aurad	Gudpalli (ujani)	Ujani	0.03769	24038	1.00000	1	0.54717	19296	0.27424	24043
Chikkaballapura	Bagepalli	Billur	Bandakindapalli	0.03306	24524	1.00000	1	0.62380	1503	0.27422	24044
Kolar	Srinivaspur	Nelavanki	Gorivimakalapalli	0.03694	24125	1.00000	1	0.55822	17143	0.27421	24045

Hassan	Channarayapatna	Balanganchi	Thimmalapura	0.03542	24290	1.00000	1	0.58196	11470	0.27420	24046
Yadgir	Shorapur	Bardevanhal	Yerkihal	0.03637	24185	1.00000	1	0.56674	15184	0.27418	24047
Mysuru	Nanjangud	Biligere	Biligere	0.04047	23711	1.00000	1	0.50916	24065	0.27417	24048
Chamarajanagara	Chamarajanagara	Nanjedevanapura	Somanapura	0.03964	23804	1.00000	1	0.51977	23075	0.27414	24049
Chikkamagalur	Sringeri	Kere	Hadikiruru	0.03293	24532	1.00000	1	0.62553	13	0.27414	24050
Yadgir	Shorapur	Yektapur	Alhal	0.04057	23700	1.00000	1	0.50771	24185	0.27413	24051
Dharwad	Kalghatgi	Tavargeri	Aralihonda	0.03694	24123	1.00000	1	0.55762	17283	0.27412	24052
Bengaluru Rural	Hosakote	Doddaralagere	Chikkakurubarahalli	0.03900	23872	1.00000	1	0.52768	22219	0.27404	24053
Vijayapura	Muddebihal	Kavadimatti	Jalapur	0.03463	24376	1.00000	1	0.59423	8318	0.27402	24054
Ramanagara	Magadi	Biskuru	Bisalahalli	0.04411	23259	0.91628	26216	0.50904	24075	0.27402	24055
Mysuru	Heggadadevankote	Chakkodanahalli	Metikuppe forest	0.03298	24529	1.00000	1	0.62388	1471	0.27402	24056
Hassan	Hassan	Settihal	Ballekere	0.03714	24102	1.00000	1	0.55380	18079	0.27400	24057
Ballari	Hadagalli	Kalvi	Kalvi west	0.06940	20698	0.79099	26971	0.37472	26926	0.27399	24058
Ramanagara	Magadi	Belagumba	Belagumba	0.04045	23713	1.00000	1	0.50835	24128	0.27397	24059
Mandya	Nagamangala	Beemanahalli	Mavinakere	0.03428	24409	1.00000	1	0.59995	6907	0.27397	24060
Kalaburagi	Sedam	Telkur	Sangavi(t)	0.04804	22810	0.91628	26216	0.46708	26104	0.27395	24061
Tumakuru	Madhugiri	Gondihalli	Siddanahalli	0.03799	23997	1.00000	1	0.54106	20292	0.27394	24062
Hassan	Hole Narsipur	Anekannabadi	Devaraguddenahalli	0.03737	24072	1.00000	1	0.55007	18769	0.27393	24063
Raichur	Raichur	Kadloor	Karekal	0.03517	24314	1.00000	1	0.58436	10841	0.27391	24064
Tumakuru	Turuvekere	Thandaga	Govindaghatta	0.03770	24033	1.00000	1	0.54497	19686	0.27389	24065
Mandya	Pandavapura	Honaganahalli	Madarahalli	0.04219	23501	1.00000	1	0.48679	25444	0.27386	24066
Raichur	Manvi	Nawalkal	Marata	0.03896	23876	1.00000	1	0.52685	22312	0.27380	24067
Raichur	Devadurga	Kothdoddi	Honkatmalli	0.04522	23141	1.00000	1	0.45384	26383	0.27378	24068
Vijayapura	Sindgi	Nagavi(b.k)	Nagavi(b.k)	0.04820	22788	0.91628	26216	0.46465	26165	0.27378	24069
Chitradurga	Holalkere	Hireyemmanur	Ajjikyatanahalli	0.03882	23902	1.00000	1	0.52837	22128	0.27374	24070
Hassan	Hassan	Yalagunda	Idalla kaval	0.03299	24527	1.00000	1	0.62181	2211	0.27374	24071
Tumakuru	Chiknayakanhalli	Godekere	Byraganahalli	0.03495	24334	1.00000	1	0.58683	10212	0.27372	24072
Ramanagara	Magadi	Gudemaranahalli	Gudemaranahalli	0.04247	23462	1.00000	1	0.48288	25608	0.27371	24073
Hassan	Channarayapatna	Mathigatta	Ayyarahalli	0.03441	24397	1.00000	1	0.59584	7919	0.27371	24074
Davanagere	Jagalur	Guttidurga	Hirearakere	0.03283	24543	1.00000	1	0.62450	1219	0.27370	24075
Belagavi	Khanapur	Nagargali	BASTAWAD	0.03890	23887	1.00000	1	0.52701	22295	0.27370	24076
Tumakuru	Tumakuru	Holakallu	Hullenahalli	0.03889	23893	1.00000	1	0.52708	22286	0.27367	24077
Vijayapura	Sindgi	Hunashyal	Algur	0.04822	22787	0.82410	26925	0.51576	23498	0.27367	24078
Mandya	Krishnarajpet	Hirikalale	Margonahalli	0.03298	24528	1.00000	1	0.62143	2340	0.27366	24079
Hassan	Arkalgud	Dodda magge	Magge kaval	0.03474	24361	1.00000	1	0.58969	9466	0.27363	24080
Chamarajanagar	Gundlupet	Agathagowdanahalli	Chikanapura	0.04346	23342	1.00000	1	0.47124	26005	0.27359	24081
Mandya	Nagamangala	Bindiganavile	Mallenahalli	0.03395	24446	1.00000	1	0.60277	6260	0.27353	24082

Hassan	Alur	Madabalu	Hullahalli	0.03641	24182	1.00000	1	0.56207	16313	0.27352	24083
Chitradurga	Holalkere	Adanur	Adanur	0.03365	24476	0.97289	22344	0.62490	1064	0.27350	24084
Chitradurga	Hosadurga	Kanchipura	Ballekere	0.03389	24454	1.00000	1	0.60332	6134	0.27344	24085
Vijayapura	Muddebihal	Advi somnal	Kyatanadoni	0.03750	24059	1.00000	1	0.54507	19663	0.27343	24086
Chikkaballapura	Gudibanda	Thirumani	Yerralakkenahalli	0.03440	24399	1.00000	1	0.59426	8311	0.27342	24087
Davanagere	Harihar	K bevenahalli	Kadlegondi	0.03624	24202	1.00000	1	0.56392	15891	0.27341	24088
Uttara Kannada	Supa	Nagoda	Panjeli	0.03464	24375	1.00000	1	0.58975	9430	0.27337	24089
Chikkamagalur	Kadur	Pillenhalli	Hudugerehalli	0.03358	24483	1.00000	1	0.60823	5134	0.27334	24090
Tumakuru	Tumakuru	Ballagere	Karanakuppe	0.03557	24273	1.00000	1	0.57373	13561	0.27328	24091
Hassan	Hole Narsipur	Sankanahalli	Sankanahalli	0.04016	23750	1.00000	1	0.50785	24174	0.27322	24092
Hassan	Hole Narsipur	Niduvani	Gejjiganahalli	0.03895	23878	1.00000	1	0.52356	22677	0.27321	24093
Tumakuru	Chiknayakanhalli	Belaguli	Devarahalli	0.03585	24239	1.00000	1	0.56870	14729	0.27318	24094
Kolar	Mulbagal	Rajendrahalli	Naganahalli	0.03258	24568	1.00000	1	0.62553	13	0.27315	24095
Kolar	Kolar	Vadagur	Chadumanahalli	0.03688	24131	1.00000	1	0.55238	18325	0.27312	24096
Haveri	Shiggaon	Chandapur	Manchinkop	0.03293	24533	1.00000	1	0.61854	3067	0.27310	24097
Hassan	Arsikere	Kachighatta	Uppinahalli	0.03254	24570	1.00000	1	0.62553	13	0.27304	24098
Chikkaballapura	Bagepalli	Kanagamakala palli	Booramadagu	0.04068	23684	1.00000	1	0.50029	24713	0.27303	24099
Mysuru	Piriyapatna	Ramanathathunga	Chikkavaddarake	0.03254	24571	1.00000	21938	0.62553	13	0.27303	24100
Chamarajanagara	Chamarajanagara	Mukkadahalli	Bujaganapura	0.03931	23840	0.97289	22344	0.53215	21614	0.27303	24101
Yadgir	Shahpur	Mudbole	Saladpur	0.04093	23660	0.97289	22344	0.51094	23921	0.27301	24102
Yadgir	Shorapur	Badyapur	Badyapur	0.04634	23017	0.94501	25272	0.46462	26166	0.27300	24103
Yadgir	Yadgir	Mudnal	Bhimnagar	0.05144	22424	0.97289	22344	0.40638	26825	0.27297	24104
Hassan	Arkalgud	Yalagathavalli	Ibbadi	0.03330	24508	1.00000	1	0.61079	4605	0.27296	24105
Kolar	Bangarapet	Gullahalli	Muthanuru	0.04875	22735	1.00000	1	0.41699	26771	0.27292	24106
Gadag	Ron	Asuti	Melmetha	0.04758	22874	1.00000	1	0.42717	26690	0.27291	24107
Chitradurga	Challakere	Meerasabihalli	Visweswarapura	0.03580	24243	1.00000	1	0.56751	15025	0.27288	24108
Chikkamagalur	Kadur	Bislere	Mavinahalli	0.03260	24567	1.00000	1	0.62327	1708	0.27287	24109
Belagavi	Khanapur	Shindolli	GANGAWALI	0.03461	24380	1.00000	1	0.58679	10226	0.27283	24110
Tumakuru	Tumakuru	Areyur	Areyur	0.03334	24505	1.00000	1	0.60884	5016	0.27279	24111
Tumakuru	Gubbi	Nallur	Byadanakatte	0.03527	24304	1.00000	1	0.57525	13183	0.27274	24112
Hassan	Arkalgud	Holalagodu	Singanakuppe	0.03649	24166	1.00000	1	0.55579	17664	0.27271	24113
Chikkaballapura	Chintamani	Korlaparthi	Seegalagutta	0.03552	24279	1.00000	1	0.57060	14299	0.27265	24114
Tumakuru	Gubbi	Hosakere	Shivanehalli	0.03673	24147	1.00000	1	0.55179	18432	0.27264	24115
Vijayapura	Muddebihal	Hiremural	Nerabench	0.03980	23785	1.00000	1	0.50909	24072	0.27262	24116
Kalaburagi	Jevargi	Sumbad	Akhandhalli	0.04003	23761	1.00000	1	0.50591	24319	0.27258	24117
Kalaburagi	Chincholi	Ainoli	Bhoglingdhalli	0.04952	22640	1.00000	1	0.40882	26815	0.27255	24118
Chikkaballapura	Bagepalli	Billur	Billur	0.03685	24135	1.00000	1	0.54919	18940	0.27251	24119

Raichur	Devadurga	Alkod	Suladgud	0.04449	23216	1.00000	1	0.45479	26366	0.27250	24120
Vijayapura	Sindgi	Balaganur	Surgihalli	0.04142	23597	0.97289	22344	0.50195	24599	0.27246	24121
Kolar	Bangarapet	Donimadagu	Thalur	0.03581	24242	1.00000	1	0.56482	15668	0.27245	24122
Kolar	Bangarapet	Ghattamadamangala	Kururu	0.03389	24450	1.00000	1	0.59647	7747	0.27242	24123
Kolar	Mulbagal	Mallanayakanahalli	Jangamahosahalli	0.03389	24450	1.00000	1	0.59647	7747	0.27242	24123
Raichur	Devadurga	Hemanal	Bommanhal	0.04408	23261	1.00000	1	0.45861	26299	0.27241	24125
Davanagere	Channagiri	Nillogal	Kanchugaranahalli	0.03578	24245	1.00000	1	0.56457	15729	0.27236	24126
Chikkamagalur	Tarikere	Baggavalli	Kurubarahalli	0.03410	24426	1.00000	1	0.59248	8783	0.27235	24127
Hassan	Arsikere	Lalanakere	Mahadevarahalli	0.03288	24537	1.00000	1	0.61441	3894	0.27235	24128
Yadgir	Shorapur	Yevor	Dand sholapur	0.03372	24469	1.00000	1	0.59896	7136	0.27234	24129
Tumakuru	Tiptur	Mathihalli	Madenur	0.03526	24305	0.97289	22344	0.58869	9728	0.27233	24130
Davanagere	Channagiri	Kanivebilachi	Kanivebilchi	0.03458	24383	1.00000	1	0.58368	11036	0.27228	24131
Belagavi	Khanapur	Godoli	BALAGUND	0.03381	24462	1.00000	1	0.59680	7666	0.27226	24132
Davanagere	Honnali	Palavanahalli	Ganjeenahalli	0.03469	24371	1.00000	1	0.58163	11558	0.27223	24133
Tumakuru	Tiptur	Mathihalli	Hirebidare	0.03225	24592	1.00000	1	0.62553	13	0.27222	24134
Chikkamagalur	Kadur	Pillenhalli	Byadarahalli	0.03389	24452	1.00000	1	0.59508	8118	0.27220	24135
Haveri	Hangal	Baichavalli	Ramathirtha	0.03540	24292	1.00000	1	0.56950	14565	0.27216	24136
Yadgir	Shorapur	Bailkunti	Bamangud	0.04277	23428	0.97289	22344	0.48437	25555	0.27213	24137
Haveri	Haveri	Budagatti	Machapur	0.03438	24401	1.00000	1	0.58591	10447	0.27210	24138
Davanagere	Channagiri	H.gopagundanahalli	Somlapura	0.03237	24586	1.00000	1	0.62237	2037	0.27210	24139
Raichur	Raichur	Heerapur	Katakunur	0.03916	23856	1.00000	1	0.51445	23614	0.27209	24140
Kalaburagi	Kalaburagi	Holkunda	Navadgi (b)	0.03539	24296	1.00000	1	0.56913	14644	0.27208	24141
Chikkamagalur	Tarikere	Gopala	Siddlipura	0.03599	24224	1.00000	1	0.55959	16849	0.27208	24142
Ballari	Kudligi	Gandabommanahalli	Yekkgundi	0.07604	20079	1.00000	1	0.26458	27035	0.27198	24143
Tumakuru	Tiptur	Aralaguppe	Kallushettihalli	0.03501	24325	1.00000	1	0.57429	13436	0.27193	24144
Ramanagara	Kanakapura	Kabbal	Hoskabbalu	0.03663	24154	1.00000	1	0.54878	19009	0.27191	24145
Kalaburagi	Aland	Hadalgi	Zalki	0.04189	23540	0.97289	22344	0.49289	25147	0.27185	24146
Kolar	Mulbagal	Gummakal	Ramachandrapur a	0.03750	24060	1.00000	1	0.53570	21108	0.27184	24147
Mandya	Nagamangala	Honakere	J.hosur	0.03940	23830	1.00000	1	0.50987	24018	0.27184	24148
Chitradurga	Chitradurga	Guddadarangawanah alli	Tamatakallu	0.03378	24465	1.00000	1	0.59453	8259	0.27181	24149
Chikkamagalur	Kadur	Cheelanahalli	Karehalli	0.03271	24554	1.00000	1	0.61361	4039	0.27176	24150
Belagavi	Khanapur	HALAGA	KIRHALASHI	0.03328	24509	1.00000	1	0.60298	6212	0.27175	24151
Mysuru	Hunsur	Jabagere	Jabagere	0.03537	24297	1.00000	1	0.56723	15081	0.27171	24152
Ballari	Siruguppa	Kududarahal	Nagalapura	0.09751	17868	0.97289	22344	0.21146	27051	0.27171	24153

Hassan	Arsikere	Rangapura	Mootikere	0.03927	23845	1.00000	1	0.51073	23934	0.27170	24154
Kolar	Srinivasapur	Addagal	Bhimaguttapalli	0.03494	24338	1.00000	1	0.57414	13467	0.27170	24155
Chitradurga	Challakere	Thimmananayakana kote	Konigarahalli	0.03529	24302	1.00000	1	0.56829	14837	0.27169	24156
Chitradurga	Chitradurga	Kolahal	Heggadehalu	0.03226	24591	1.00000	1	0.62165	2265	0.27169	24157
Hassan	Alur	Taluru	Kallakere	0.03794	24005	1.00000	1	0.52842	22121	0.27166	24158
Hassan	Arsikere	Shanegere	Arehalli	0.03219	24597	1.00000	1	0.62258	1959	0.27163	24159
Vijayapura	Muddebihal	Mukihal	Hadaginal	0.04707	22929	1.00000	1	0.42580	26705	0.27163	24160
Hassan	Channarayapatna	Devasthana kalenahalli	Yachenahalli	0.03486	24347	1.00000	1	0.57449	13379	0.27157	24161
Shivamogga	Sorab	Shakunavalli	Devarahosakoppa	0.03654	24164	1.00000	1	0.54810	19135	0.27156	24162
Raichur	Lingsugur	Ankusadoddi	Mudwal	0.03499	24327	1.00000	1	0.57224	13927	0.27156	24163
Mandya	Nagamangala	Mannahalli	T.channapura	0.04145	23593	1.00000	1	0.48310	25595	0.27155	24164
Chikkaballapura	Gauribidanur	Jarabandahalli	Balareddihalli	0.03779	24021	1.00000	1	0.52988	21927	0.27155	24165
Tumakuru	Turuvekere	Vadavanaghatta	Mugalur	0.03201	24612	1.00000	1	0.62553	13	0.27154	24166
Mandya	Malavalli	Chikkamulagudu	Bheemanahalli	0.03630	24195	1.00000	1	0.55140	18511	0.27150	24167
Shivamogga	Hosanagara	Jeni	Mulagadde	0.03199	24616	1.00000	1	0.62553	13	0.27149	24168
Mandya	Nagamangala	Beemanahalli	Somanahalli	0.03204	24610	1.00000	1	0.62451	1213	0.27148	24169
Raichur	Manvi	Ameengad	Kachapur	0.04549	23116	1.00000	1	0.43967	26559	0.27144	24170
Vijayapura	Sindgi	Moratagi	Basavanagar	0.04105	23647	1.00000	1	0.48711	25428	0.27143	24171
Kolar	Bangarapet	Hulkuru	Vaddahalli	0.03561	24267	1.00000	1	0.56157	16414	0.27143	24172
Tumakuru	Kunigal	Madikehalli	Gunnagare	0.03495	24333	1.00000	1	0.57200	13981	0.27141	24173
Davanagere	Jagalur	Biderakere	Nibagur	0.03194	24619	1.00000	1	0.62553	13	0.27136	24174
Tumakuru	Tumakuru	Obalapura	Chiniga	0.03855	23937	1.00000	1	0.51824	23221	0.27134	24175
Raichur	Sindhur	Alabanoor	Kannari	0.03998	23764	1.00000	1	0.49961	24751	0.27134	24176
Mandya	Krishnarajpet	Bukanakere	Athuppe	0.03574	24253	1.00000	1	0.55877	17026	0.27130	24177
Kalaburagi	Chitapur	Rampurhalli (tarkaspet)	Rampurhalli	0.04942	22652	1.00000	1	0.40405	26837	0.27129	24178
Chikkaballapura	Sidlaghatta	Dibburahalli	Venkatakrishnammanahalli	0.03697	24119	1.00000	1	0.53987	20449	0.27126	24179
Davanagere	Channagiri	Rajagondanahalli	Dandigenahalli	0.03381	24463	1.00000	1	0.58997	9388	0.27119	24180
Chikkamagalur	Tarikere	Thyadakatte	Thyarajjanahalli	0.03188	24625	1.00000	1	0.62553	13	0.27119	24181
Bidar	Basavakalyan	Dhanura (k)	Kadepur	0.03717	24099	1.00000	1	0.53637	21015	0.27116	24182
Vijayapura	Basavana Bagevadi	Beeradinni	Angadageri	0.04130	23611	0.97289	22344	0.49611	24961	0.27114	24183
Gadag	Shirahatti	Magadi	Parasapur	0.04294	23408	0.97289	22344	0.47719	25805	0.27114	24184
Vijayapura	Sindgi	Kondguli	Bibi-ingalgi	0.03534	24299	1.00000	1	0.56406	15847	0.27114	24185
Kolar	Kolar	Itharasanahalli	Chillapalli	0.03286	24541	1.00000	1	0.60656	5420	0.27112	24186
Chitradurga	Challakere	Nelagethanahatti	Hirekere kaval	0.03803	23992	1.00000	1	0.52405	22627	0.27112	24187
Kalaburagi	Chitapur	Dongaon	Dongaon	0.04582	23070	1.00000	1	0.43476	26609	0.27109	24188
Kolar	Kolar	Jannaghatta	Bommasandra	0.03395	24443	1.00000	1	0.58661	10274	0.27107	24189

Belagavi	Khanapur	Hirehattiholi	CHIKKAHATTI HOLI	0.03578	24246	1.00000	1	0.55647	17528	0.27103	24190
Hassan	Belur	Narayanapura	Hanumidi	0.03405	24429	1.00000	1	0.58460	10781	0.27102	24191
Hassan	Hassan	Nittur	Kanakere	0.03557	24272	1.00000	1	0.55948	16866	0.27100	24192
Kolar	Bangarapet	Gullahalli	Godagumande	0.04140	23598	1.00000	1	0.48067	25690	0.27098	24193
Vijayapura	Basavana Bagevadi	Mannur	Uppaladinni	0.04085	23666	1.00000	1	0.48708	25430	0.27098	24194
Haveri	Byadgi	Mallur	Khurda veerapura	0.03250	24574	1.00000	1	0.61219	4334	0.27097	24195
Tumakuru	Tumakuru	Sirivara	Govindarajapura	0.03399	24436	1.00000	1	0.58496	10681	0.27092	24196
Hassan	Arsikere	Handralu	D.kallahalli	0.03575	24252	1.00000	1	0.55604	17609	0.27088	24197
Kolar	Mulbagal	Mudigere	Seegehosahalli	0.03569	24258	1.00000	1	0.55686	17445	0.27088	24198
Kolar	Bangarapet	N.g. Hulkur	Kadiriganakoppa	0.03638	24183	1.00000	1	0.54625	19473	0.27086	24199
Kolar	Mulbagal	Pichaguntalahalli	Doddathammanahalli	0.03487	24345	1.00000	1	0.56966	14522	0.27082	24200
Mysuru	Nanjangud	Hullahalli	Hullahalli	0.03175	24636	1.00000	1	0.62553	13	0.27081	24201
Mandya	Mandya	Basaralu	Bennatti	0.03851	23942	1.00000	1	0.51578	23492	0.27081	24202
Tumakuru	Tumakuru	Thimmarajanahalli	Katenahalli	0.03175	24638	1.00000	1	0.62553	13	0.27080	24203
Raichur	Lingsugur	Bannigol	Yerdihal(khurd)	0.04499	23163	1.00000	1	0.44136	26537	0.27079	24204
Uttara Kannada	Bhatkal	Hadavalli	Hejjil	0.04243	23468	1.00000	1	0.46780	26082	0.27076	24205
Uttara Kannada	Haliyal	Bhagvati	Balshettikop	0.03918	23853	1.00000	1	0.50613	24309	0.27067	24206
Ramanagara	Channapatna	Malur	Malur	0.03402	24433	1.00000	1	0.58296	11210	0.27067	24207
Kolar	Malur	Rajenahalli	Sinkanahalli	0.03739	24069	0.97289	22344	0.54510	19656	0.27066	24208
Hassan	Arsikere	Arakere	Bommenahalli	0.03277	24547	1.00000	1	0.60499	5774	0.27065	24209
Hassan	Hole Narsipur	Doddakadanur	Alagodanahalli	0.03659	24160	1.00000	1	0.54171	20168	0.27063	24210
Uttara Kannada	Supa	Jagalbate	Durgi	0.03200	24615	1.00000	1	0.61939	2876	0.27062	24211
Chikkaballapura	Gudibanda	Hampasandra	Sanjeevarayanahalli	0.03452	24388	1.00000	1	0.57409	13481	0.27060	24212
Mandya	Nagamangala	Devalapura	H.n.kaval	0.04243	23469	1.00000	1	0.46699	26107	0.27060	24213
Raichur	Lingsugur	Pai doddi	Yarjanti	0.04607	23046	1.00000	1	0.43008	26659	0.27060	24214
Mandya	Krishnarajpet	Mandagere	Shravanahalli	0.03310	24518	1.00000	1	0.59851	7247	0.27059	24215
Raichur	Devadurga	Kopper	Arshangi	0.03600	24222	1.00000	1	0.54998	18790	0.27054	24216
Mandya	Krishnarajpet	Ranganathapura	Doddaharanahalli	0.03173	24641	1.00000	1	0.62394	1444	0.27052	24217
Chikkamagalur	Tarikere	Hunasaghatta	Medihalli	0.03173	24642	1.00000	1	0.62369	1547	0.27048	24218
Chikkaballapura	Bagepalli	Chelur	Yagavanetiguntapalli	0.03713	24105	0.97289	22344	0.54766	19221	0.27046	24219
Mandya	Krishnarajpet	Seelanere	Navilumaranahalli	0.03946	23821	0.93281	26044	0.53752	20838	0.27046	24220
Koppal	Gangawati	Mallapur	Rampur	0.03743	24065	1.00000	1	0.52847	22111	0.27045	24221
Kalaburagi	Jevargi	Biryal (b)	Biryal (k)	0.03437	24402	1.00000	1	0.57543	13134	0.27044	24222

Ramanagara	Kanakapura	Kaggalahalli	Bettahalli kaval	0.03786	24016	1.00000	1	0.52234	22824	0.27044	24223
Yadgir	Yadgir	Belgunda	Gondadgi	0.03677	24144	1.00000	1	0.53786	20783	0.27043	24224
Raichur	Devadurga	Alkod	Akalkumpi	0.05212	22353	1.00000	1	0.37947	26912	0.27043	24225
Yadgir	Shorapur	Yevor	Yevor	0.03832	23965	0.91628	26216	0.56306	16102	0.27040	24226
Chikkaballapura	Chintamani	Bhoomi setti halli	Domalapalli	0.03777	24024	0.97289	22344	0.53785	20785	0.27038	24227
Haveri	Savanur	Kurubaramallur	Bardur	0.03325	24512	1.00000	1	0.59404	8365	0.27031	24228
Hassan	Alur	Kanathur	Kodagihalli	0.03269	24555	1.00000	1	0.60357	6078	0.27022	24229
Haveri	Shiggaon	Narayanapura	Ibrahimpur	0.03154	24656	1.00000	1	0.62517	978	0.27016	24230
Tumakuru	Gubbi	Ghosahalli	Madenahalli	0.03797	24003	1.00000	1	0.51926	23132	0.27015	24231
Tumakuru	Chiknayakanhalli	Hoysalakatte	Ambarapura	0.03326	24510	1.00000	1	0.59271	8708	0.27015	24232
Kodagu	Somvarpet	Nidtha	Nidtha	0.03238	24585	1.00000	1	0.60824	5132	0.27005	24233
Tumakuru	Tumakuru	Sirivara	Ragimuddanahalli	0.03418	24417	1.00000	1	0.57621	12945	0.27005	24234
Tumakuru	Pavagada	Nagalamadike	Srirangapura	0.03541	24291	1.00000	1	0.55589	17642	0.27001	24235
Bagalkot	Hungund	Hire-magi	Bevinal	0.04085	23667	0.97289	22344	0.49526	25026	0.27000	24236
Ramanagara	Kanakapura	Somedyanahalli	Murkani	0.03267	24557	1.00000	1	0.60226	6376	0.26998	24237
Kalaburagi	Aland	Kawalga	Zalki (k)	0.04151	23587	0.97289	22344	0.48721	25420	0.26996	24238
Chikkamagalur	Kadur	Keresanthe	Sevanagar	0.03750	24062	1.00000	1	0.52470	22567	0.26996	24239
Tumakuru	Tumakuru	Hethenahalli	Haluhosahalli	0.03587	24238	1.00000	1	0.54819	19119	0.26991	24240
Kalaburagi	Chitapur	Ravoor	Gandhinagar	0.03267	24558	1.00000	1	0.60163	6529	0.26986	24241
Ramanagara	Kanakapura	Thokasandra	Ajje Gowdanavala se	0.03144	24666	1.00000	1	0.62498	1030	0.26986	24242
Chikkaballapura	Chintamani	Talagawara	Subbarayanapet	0.03835	23958	1.00000	1	0.51176	23864	0.26975	24243
Uttara Kannada	Haliyal	Bhagvati	Donshirgur	0.03954	23812	1.00000	1	0.49634	24946	0.26975	24244
Chikkamagalur	Chikkamagalur	Lakkamanahalli	Beeranahalli	0.03240	24582	1.00000	1	0.60580	5585	0.26974	24245
Belagavi	Savadathi	KADABI	BOLAKADABI	0.03974	23788	1.00000	1	0.49379	25103	0.26973	24246
Mandya	Pandavapura	Manikyanahalli	G.shettihalli	0.03770	24034	1.00000	1	0.52046	22995	0.26972	24247
Kolar	Kolar	Belamarnahalli	Guttahalli	0.03473	24364	1.00000	1	0.56491	15654	0.26970	24248
Mandya	Mandya	Muthegere	Nandihalli	0.03136	24678	1.00000	1	0.62553	13	0.26969	24249
Tumakuru	Gubbi	Kadaba	K.ramapura	0.03548	24283	1.00000	1	0.55289	18236	0.26969	24250
Chikkaballapura	Chintamani	Murugamalla	Murugamalla	0.03168	24645	1.00000	1	0.61915	2930	0.26968	24251
Yadgir	Yadgir	Anpur	Nasalwai	0.04857	22751	0.82705	26912	0.48808	25371	0.26966	24252
Ramanagara	Kanakapura	Banavasi	Marasarahalli	0.03135	24679	1.00000	1	0.62553	13	0.26965	24253
Chikkaballapura	Gauribidanur	Muddalodu	Sadarlahalli	0.03510	24317	1.00000	1	0.55854	17072	0.26964	24254
Kalaburagi	Jevargi	Ganvar	Varchanahalli	0.04591	23061	0.97289	22344	0.43891	26567	0.26964	24255
Chitradurga	Hosadurga	Kanchipura	Nagenahalli	0.03280	24546	0.97289	22344	0.61422	3931	0.26961	24256
Mandya	Mandya	Kambadahalli	Tavarekere	0.03546	24286	1.00000	1	0.55252	18297	0.26958	24257
Raichur	Manvi	Nakkundi	Karegudda	0.04159	23570	1.00000	1	0.47069	26017	0.26952	24258
Kalaburagi	Jevargi	Karkihalli (warvi)	Warvi	0.04151	23582	1.00000	1	0.47127	26002	0.26946	24259
Kolar	Malur	Santhehalli	Patitganahalli	0.03724	24094	1.00000	1	0.52518	22512	0.26942	24260
Chitradurga	Hiriyur	Ikkanur	Myadanahole	0.03369	24472	1.00000	1	0.58008	11935	0.26935	24261

Vijayapura	Vijayapura	Nagathan	Hunsyal	0.03794	24006	1.00000	1	0.51512	23562	0.26935	24262
Chitradurga	Hosadurga	Bagur	Tarikere (jodi)	0.03685	24137	1.00000	1	0.53031	21871	0.26935	24263
Hassan	Arkalgud	Tarigalale	Majjanahalli	0.03699	24113	0.90752	26526	0.58189	11484	0.26932	24264
Bagalkot	Bilgi	Herkal	Yelligutti	0.03732	24083	1.00000	1	0.52339	22703	0.26931	24265
Koppal	Kushtagi	Benkanhal	Yelbunchi	0.04149	23590	0.88662	26621	0.53081	21800	0.26929	24266
Vijayapura	Vijayapura	Tajapur .h	Dhanyal	0.03813	23980	0.97289	22344	0.52643	22358	0.26928	24267
Kolar	Srinivasapur	Mudimadugu	Bodireddipalli	0.03507	24321	1.00000	1	0.55647	17528	0.26922	24268
Ramanagara	Ramanagara	Manchanayakanahalli	Hejjala	0.04037	23725	1.00000	1	0.48331	25586	0.26921	24269
Chikkaballapura	Gauribidanur	Darinayakanapalya	Gulaganjihalli	0.04291	23414	1.00000	1	0.45467	26370	0.26920	24270
Chikkaballapura	Gudibanda	Somenahalli	Ganganahalli	0.03118	24698	1.00000	1	0.62553	13	0.26919	24271
Kolar	Kolar	Manigatta	Iragasandra	0.03575	24251	1.00000	1	0.54556	19579	0.26917	24272
Chikkamagalur	Kadur	Kunkanadu	Aladahalli	0.03116	24699	1.00000	1	0.62553	13	0.26913	24273
Tumakuru	Koratagere	Budagavi	Gowrikallu	0.03890	23889	1.00000	1	0.50109	24656	0.26912	24274
Dharwad	Kundgol	Goudageri	Rattigeri	0.03181	24633	1.00000	1	0.61246	4286	0.26907	24275
Mandya	Krishnarajpet	Ballenahalli	Mathikere	0.03619	24206	1.00000	1	0.53821	20731	0.26906	24276
Belagavi	Khanapur	Nagargali	TAVARGATTI	0.03123	24693	1.00000	1	0.62363	1571	0.26905	24277
Shivamogga	Shikaripur	Jakkinakoppa	Jakkinakoppa	0.04678	22961	0.97289	22344	0.42775	26685	0.26901	24278
Hassan	Belur	Hunuganahalli	Chunganahalli	0.03554	24277	1.00000	1	0.54770	19212	0.26901	24279
Belagavi	Khanapur	Hirehattiholi	JIKANUR	0.03648	24171	1.00000	1	0.53344	21425	0.26898	24280
Davanagere	Jagalur	Chatnihalli	Somanahalli	0.03132	24684	1.00000	1	0.62070	2552	0.26888	24281
Chitradurga	Holalkere	Arehalli	Amanahal	0.03109	24711	1.00000	1	0.62492	1056	0.26884	24282
Raichur	Devadurga	Mustur	Shakapur	0.03384	24458	1.00000	1	0.57411	13476	0.26884	24283
Tumakuru	Pavagada	Siddapura	Gowdathimmanahalli	0.03468	24373	1.00000	1	0.56012	16731	0.26882	24284
Chitradurga	Hiriyur	Hariyabbe	Salhunse	0.03129	24686	1.00000	1	0.62070	2552	0.26881	24285
Chikkaballapura	Gauribidanur	Namagondlu	Guttenahalli	0.03693	24126	0.93281	26044	0.56368	15946	0.26878	24286
Uttara Kannada	Supa	Asu	Bori	0.03275	24549	0.97289	22344	0.60927	4937	0.26876	24287
Chikkaballapura	Gauribidanur	Darinayakanapalya	Anagattahalli	0.03770	24036	1.00000	1	0.51449	23611	0.26867	24288
Tumakuru	Turuvekere	Talakere	Donkihalli	0.03414	24420	1.00000	1	0.56808	14891	0.26867	24289
Hassan	Arsikere	Bageshpura	Nandihalli	0.03459	24382	1.00000	1	0.56062	16640	0.26865	24290
Raichur	Manvi	Ganadinni	Singadinni	0.03393	24447	1.00000	1	0.57147	14098	0.26865	24291
Mandya	Mandya	Hullenahalli	Devarayapatna	0.03579	24244	1.00000	1	0.54171	20168	0.26864	24292
Hassan	Hole Narsipur	Bagivalu	Kallenahalli kaval	0.03129	24687	1.00000	1	0.61934	2889	0.26861	24293
Hassan	Channarayapatna	Kumbenahalli	Chittanahosahalli	0.03462	24378	1.00000	1	0.55977	16815	0.26860	24294
Hassan	Belur	Anughatta	Dolanamane	0.03648	24169	1.00000	1	0.53098	21779	0.26857	24295
Tumakuru	Turuvekere	Hullekere	Ballekatte	0.03565	24262	1.00000	1	0.54333	19940	0.26855	24296
Ramanagara	Channapatna	Iggaluru	Saraguru	0.03397	24439	1.00000	1	0.56966	14524	0.26847	24297
Ramanagara	Magadi	Shankighatta	Kamasagara	0.03530	24301	1.00000	1	0.54777	19202	0.26841	24298
Kolar	Kolar	Jannaghatta	Thurandahalli	0.03644	24178	0.97289	22344	0.54523	19638	0.26838	24299

Hassan	Hassan	Ankapura	Seegur	0.03104	24714	1.00000	1	0.62251	1983	0.26836	24300
Kalaburagi	Afzalpur	Gour (b)	Gour (b)	0.04282	23419	0.97289	22344	0.46390	26188	0.26835	24301
Belagavi	Ramdurg	Mudhinur	SOPPADLA	0.03793	24007	1.00000	1	0.50943	24047	0.26833	24302
Belagavi	Khanapur	Nagargali	BAMANAKOP	0.03269	24556	1.00000	1	0.59097	9157	0.26833	24303
Belagavi	Savadathi	BADLI	KATRAL	0.03349	24492	1.00000	1	0.57677	12786	0.26831	24304
Vijayapura	Sindgi	Handiganur	Bastihal	0.04654	22996	0.94501	25272	0.43901	26564	0.26827	24305
Chitradurga	Hiriyur	Dharmapura	Dharmapura	0.03470	24368	0.94501	25272	0.58880	9704	0.26827	24306
Mandya	Pandavapura	Balaghatta	G. Singapura	0.03742	24066	1.00000	1	0.51581	23488	0.26825	24307
Raichur	Devadurga	Kothdoddi	Malkamdinni	0.03863	23928	1.00000	1	0.49913	24784	0.26814	24308
Hassan	Hole Narsipur	Niduvani	Motanayakanahalli	0.03481	24355	1.00000	1	0.55345	18135	0.26808	24309
Chikkamagalur	Kadur	Pattanagere	Maradihalli	0.03082	24731	1.00000	1	0.62428	1297	0.26796	24310
Chamarajanagara	Chamarajanagara	Kagalavadi	Nanjarajapura	0.03471	24367	1.00000	1	0.55416	17998	0.26793	24311
Hassan	Hassan	Attavara hosahalli	Savankanahalli	0.03110	24709	1.00000	1	0.61827	3122	0.26791	24312
Tumakuru	Madhugiri	Kavanadala	Chickathimmanahalli	0.03408	24427	0.97289	22344	0.57980	12008	0.26788	24313
Kalaburagi	Kalaburagi	Melkunda b	Melkunda (k)	0.03827	23970	1.00000	1	0.50221	24586	0.26786	24314
Kolar	Kolar	Jannaghatta	Obenahalli	0.03747	24064	1.00000	1	0.51287	23753	0.26786	24315
Bagalkot	Bagalkot	Nainegalli	Mudavinkopp	0.03077	24737	1.00000	1	0.62461	1173	0.26785	24316
Hassan	Belur	Madaghatta	Mallarahasahalli	0.03078	24734	1.00000	1	0.62441	1259	0.26785	24317
Haveri	Shiggaon	Narayanapura	Narayanapura	0.03427	24410	0.97289	22344	0.57632	12918	0.26785	24318
Hassan	Alur	Karagodu	Adibylu	0.03629	24196	1.00000	1	0.52942	21975	0.26783	24319
Haveri	Savanur	Tevaramehalli	Kalmadavu	0.03543	24289	1.00000	1	0.54204	20132	0.26780	24320
Davanagere	Honnali	Hiregonigere	Konanathale	0.03077	24735	1.00000	1	0.62389	1466	0.26776	24321
Dharwad	Navalgund	Nayakanur	Datanal	0.03282	24545	1.00000	1	0.58484	10711	0.26774	24322
Davanagere	Davanagere	Hunnuru	Kalapanahalli	0.03094	24721	1.00000	1	0.62033	2645	0.26773	24323
Mysuru	Heggadadevankote	Muthigechikkathalalu	Siddapura	0.03263	24562	1.00000	21938	0.58812	9880	0.26773	24324
Tumakuru	Chiknayakanhalli	Kuppur	Manchasandra	0.03124	24692	1.00000	1	0.61405	3959	0.26770	24325
Kolar	Malur	Dinnahalli	Gundlapalya	0.03290	24536	1.00000	1	0.58297	11207	0.26768	24326
Uttara Kannada	Supa	Ulvi	Ambolli	0.03354	24485	1.00000	1	0.57161	14069	0.26765	24327
Davanagere	Honnali	Hathur	Chikkerahalli	0.03450	24391	1.00000	1	0.55574	17680	0.26764	24328
Chikkaballapura	Bagepalli	Pulanaikanapalli	Gummalapalli	0.03395	24444	1.00000	1	0.56452	15742	0.26762	24329
Mandya	Krishnarajpet	Haralahalli	Hemmadahalli	0.03492	24340	1.00000	1	0.54876	19016	0.26761	24330
Kalaburagi	Afzalpur	Tellur	Awarad	0.04105	23648	1.00000	1	0.46650	26125	0.26753	24331
Belagavi	Hukeri	KOTABAGI	RAXI	0.03478	24359	1.00000	1	0.55025	18738	0.26749	24332
Vijayapura	Indi	Agarkhed	Shiragur inam (old)	0.03960	23806	0.97289	22344	0.49671	24927	0.26749	24333
Vijayapura	Muddebihal	Hadalageri	Harindral	0.03648	24170	0.97289	22344	0.53896	20604	0.26745	24334
Hassan	Channarayapatna	Kembali	Kakkihalli	0.03178	24634	1.00000	1	0.60166	6520	0.26740	24335
Davanagere	Channagiri	Kotehal	Harlipura	0.03272	24552	1.00000	1	0.58413	10898	0.26737	24336

Chikkaballapura	Chintamani	Kotagal	Kurlapalligadde	0.03286	24540	1.00000	1	0.58157	11569	0.26736	24337
Haveri	Haveri	Kallihal	Bujruk veerapur	0.03544	24288	0.97289	22344	0.55402	18040	0.26733	24338
Uttara Kannada	Ankola	Agsur	Heggar makkigadde	0.03494	24336	1.00000	1	0.54665	19399	0.26732	24339
Chikkaballapura	Sidlaghatta	Cheemangala	Krishnahalli	0.03312	24517	1.00000	1	0.57660	12829	0.26730	24340
Yadgir	Shahpur	Gulsaram	Birnal	0.03897	23874	1.00000	1	0.48973	25306	0.26724	24341
Yadgir	Shorapur	Mudnoor (k)	Rampur	0.03121	24695	1.00000	1	0.61154	4466	0.26724	24342
Kolar	Bangarapet	N.g. Hulkur	Gandodihalli	0.03507	24319	1.00000	1	0.54420	19801	0.26723	24343
Kolar	Srinivasapur	Chaldiganahalli	Ganganahalli	0.03507	24319	1.00000	1	0.54420	19801	0.26723	24343
Hassan	Hole Narsipur	Kodihalli	Gulisathenahalli	0.03083	24730	1.00000	1	0.61896	2977	0.26722	24345
Dharwad	Kalghatgi	Guddad hulikatti	Solargoppa	0.03432	24407	1.00000	1	0.55591	17639	0.26720	24346
Kolar	Kolar	Holur	Kondasandra	0.03608	24216	0.97289	22344	0.54336	19934	0.26718	24347
Raichur	Devadurga	Mustur	Jaradbandi	0.04009	23756	1.00000	1	0.47559	25868	0.26715	24348
Mandya	Mandya	Baby	Madveeranahalli	0.03759	24053	1.00000	1	0.50690	24242	0.26711	24349
Hassan	Alur	Dodda kanagal	Ummadevarahalli	0.03054	24758	1.00000	1	0.62389	1462	0.26710	24350
Uttara Kannada	Supa	Joida	Chapoli (kalsai)	0.03589	24236	1.00000	1	0.53087	21792	0.26708	24351
Bagalkot	Bagalkot	Kadlimatti	Lavaleshavar	0.03416	24418	1.00000	1	0.55763	17281	0.26707	24352
Yadgir	Shorapur	Kekker	Manjalapur (k)	0.04249	23456	1.00000	1	0.44824	26461	0.26706	24353
Chikkaballapura	Bagepalli	Naremuddepalli	Dugginaikanapalli	0.03613	24210	1.00000	1	0.52704	22290	0.26703	24354
Chikkaballapura	Bagepalli	Devaragudipalli	Peddathumkepalli	0.03948	23817	1.00000	1	0.48211	25638	0.26700	24355
Chikkaballapura	Gudibanda	Ullodu	Iddrahalli	0.03407	24428	1.00000	1	0.55867	17044	0.26700	24356
Chikkamagalur	Kadur	Kalkere	Gummanahalli	0.03357	24484	1.00000	1	0.56688	15152	0.26698	24357
Tumakuru	Madhugiri	Chinakavajra	Chinakavajra	0.03126	24691	0.97289	22344	0.62553	13	0.26694	24358
Haveri	Hirekerur	Channalli	Channalli	0.03167	24647	1.00000	1	0.60058	6783	0.26693	24359
Vijayapura	Muddebihal	Balabatti	Masuti	0.03445	24396	0.94501	25272	0.58411	10904	0.26693	24360
Hassan	Channarayapatna	Kalkere	Soppinahalli	0.03067	24748	1.00000	1	0.61983	2776	0.26689	24361
Chikkaballapura	Chikkaballapura	Harobande	Akalathimmanahalli	0.03068	24746	1.00000	1	0.61950	2839	0.26687	24362
Belagavi	Khanapur	Kapoli Kg	GHOSE (K.H.)	0.03595	24227	1.00000	1	0.52866	22082	0.26686	24363
Tumakuru	Chiknayakanhalli	Malligere	Kanakere	0.03256	24569	0.97289	22344	0.59963	6982	0.26681	24364
Hassan	Hassan	Melagodu	Chakanahalli	0.03400	24435	1.00000	1	0.55844	17095	0.26679	24365
Gadag	Ron	D.s.hadagali	D.s.hadagali	0.04098	23654	1.00000	1	0.46325	26204	0.26676	24366
Chikkaballapura	Bagepalli	Puligal	Buttayyagarapalli	0.03863	23926	1.00000	1	0.49120	25240	0.26673	24367
Belagavi	Hukeri	Shabandar	CHIKKALADINI	0.03568	24259	1.00000	1	0.53188	21649	0.26673	24368

Uttara Kannada	Mundgod	Nagnoor (hanumapura)	Nagnoor	0.03187	24627	1.00000	1	0.59529	8051	0.26671	24369
Raichur	Devadurga	Benderganekal	Pandyan	0.03487	24344	1.00000	1	0.54365	19897	0.26665	24370
Bengaluru Rural	Hosakote	Muthasandra	Harohalli	0.03663	24155	0.93281	26044	0.55446	17948	0.26658	24371
Mandya	Krishnarajpet	Vittalapura	Yagachaguppe	0.03461	24381	1.00000	1	0.54726	19282	0.26655	24372
Kalaburagi	Jevargi	Hipperga s.nelogi	Kummanasirasgi	0.03686	24132	1.00000	1	0.51368	23675	0.26653	24373
Uttara Kannada	Mundgod	Malagi	Naginkeri	0.03036	24773	1.00000	1	0.62362	1577	0.26653	24374
Kalaburagi	Chincholi	Rummungud	Gandhinagar	0.03323	24514	1.00000	1	0.56978	14501	0.26652	24375
Ramanagara	Magadi	Kalarikaval	Varadohalli	0.03030	24776	1.00000	1	0.62474	1121	0.26651	24376
Tumakuru	Madhugiri	Rangapura	Kunnahalli	0.03450	24389	1.00000	1	0.54862	19039	0.26650	24377
Tumakuru	Tumakuru	Galigenahalli	Karadigere kaval	0.03345	24495	1.00000	1	0.56577	15426	0.26649	24378
Kolar	Kolar	Seethi	Matapura	0.03763	24047	1.00000	1	0.50300	24522	0.26649	24379
Uttara Kannada	Haliyal	Kesarolli	Gardolli	0.03856	23936	1.00000	1	0.49079	25261	0.26648	24380
Raichur	Devadurga	Amrapur	Navilgudda	0.03723	24095	1.00000	1	0.50783	24177	0.26640	24381
Mandya	Mandya	Baby	Baby	0.03548	24282	1.00000	1	0.53279	21532	0.26639	24382
Chikkamagalur	Kadur	Jodithimmapura	Horithimmanahalli	0.03052	24760	1.00000	1	0.61921	2914	0.26636	24383
Mandya	Mandya	Hodagatta	Hodagatta	0.03483	24354	1.00000	1	0.54259	20057	0.26636	24384
Vijayapura	Muddebihal	Rudagi	Siddapur p.talikota	0.03767	24042	1.00000	1	0.50146	24633	0.26632	24385
Bengaluru Rural	Hosakote	Lakkondahalli	Vabasandra	0.03052	24761	1.00000	1	0.61869	3032	0.26628	24386
Hassan	Hole Narsipur	Anekannambadi	Gummanaladahosahalli	0.03195	24618	1.00000	1	0.59064	9224	0.26624	24387
Hassan	Hole Narsipur	Maragowdanahalli	Ankanahalli	0.03560	24269	1.00000	1	0.53004	21908	0.26623	24388
Chikkaballapura	Gudibanda	Varlakonda	Lakshmisagara	0.03084	24729	1.00000	1	0.61178	4420	0.26622	24389
Shivamogga	Sorab	Udri	Kummuru	0.03016	24789	1.00000	1	0.62487	1080	0.26613	24390
Tumakuru	Kunigal	Huthridurga	Muganapura	0.03476	24360	1.00000	1	0.54202	20134	0.26610	24391
Hassan	Alur	Karagodu	Hulasinahalli	0.03389	24455	1.00000	1	0.55585	17650	0.26607	24392
Raichur	Devadurga	Kyadigera	Shavantgal	0.03843	23949	0.97289	22344	0.50362	24476	0.26604	24393
Hassan	Alur	Karagodu	Katthosur	0.03736	24077	1.00000	1	0.50396	24457	0.26603	24394
Yadgir	Shahpur	Gonal	Gonal	0.03035	24774	1.00000	1	0.62008	2715	0.26598	24395
Tumakuru	Turuvekere	Anekere	Mallaghatta	0.03343	24497	1.00000	1	0.56242	16242	0.26592	24396
Yadgir	Yadgir	Yemphad	Yemphad	0.04109	23643	0.97289	22344	0.47005	26035	0.26586	24397
Tumakuru	Tumakuru	Seethakal	Dyapenahalli	0.03055	24756	1.00000	1	0.61508	3766	0.26585	24398
Raichur	Lingsugur	Mavinabhai	Hunkunti	0.03591	24233	1.00000	1	0.52310	22728	0.26584	24399
Chikkaballapura	Sidlaghatta	Basettihalli	Gowdanahalli	0.03496	24332	1.00000	1	0.53725	20878	0.26583	24400
Ballari	Siruguppa	Beerahalli	Bhyragamadinne	0.05639	21935	1.00000	1	0.33312	26998	0.26582	24401
Chikkaballapura	Gudibanda	Ullodu	Aligadirenahalli	0.03860	23931	0.93281	26044	0.52163	22892	0.26582	24402
Ramanagara	Channapatna	Mathikere	Devarahalli	0.03525	24307	1.00000	1	0.53274	21537	0.26581	24403

Kolar	Srinivaspur	Pulugurkote	Kamatampalli	0.03752	24057	1.00000	1	0.50036	24703	0.26578	24404
Tumakuru	Kunigal	Herur	Begur amanikere	0.03399	24437	1.00000	1	0.55229	18340	0.26576	24405
Chikkaballapura	Bagepalli	Thollapalli	Agatamdike	0.03880	23909	1.00000	1	0.48374	25576	0.26575	24406
Belagavi	Khanapur	Gotagali	JAMBEGALI	0.03211	24605	1.00000	1	0.58421	10876	0.26571	24407
Koppal	Kushtagi	Malgitti	Pattalchinti	0.03011	24794	1.00000	1	0.62280	1882	0.26568	24408
Mandya	Nagamangala	Bramhadevarahalli	B. Setthihalli	0.03620	24205	1.00000	1	0.51774	23271	0.26562	24409
Bidar	Aurad	Kouta b	Kushnoor gadi	0.03738	24070	1.00000	1	0.50108	24658	0.26557	24410
Chikkaballapura	Bagepalli	Joolapalya	Venkatapura	0.03593	24231	1.00000	1	0.52109	22935	0.26555	24411
Dharwad	Dharwad	Hangarki	Shedbal	0.03645	24176	1.00000	1	0.51355	23684	0.26551	24412
Chikkamagalur	Chikkamagalur	Lakkamanahalli	Lakkamanahalli	0.03174	24640	1.00000	1	0.58963	9486	0.26550	24413
Chikkaballapura	Bagepalli	Pulanaikanapalli	Achaganapalli	0.03954	23813	0.97289	22344	0.48642	25464	0.26548	24414
Chikkamagalur	Tarikere	Hadikere	Nagarajapura	0.03571	24255	1.00000	1	0.52381	22647	0.26546	24415
Tumakuru	Tumakuru	Oorukere	Hosahalli	0.03854	23938	1.00000	1	0.48521	25514	0.26544	24416
Chikkamagalur	Sringeri	Kere	Sheerlu	0.03308	24522	1.00000	1	0.56536	15541	0.26543	24417
Hassan	Alur	Ganjigere	Nelligere	0.03608	24215	1.00000	1	0.51810	23236	0.26541	24418
Hassan	Hassan	Yalagunda	Sajjenahalli	0.02988	24819	1.00000	1	0.62553	13	0.26539	24419
Hassan	Hassan	Melagodu	Kanajanahalli	0.02987	24820	1.00000	1	0.62553	13	0.26536	24420
Mysuru	Heggadadevankote	Naganahalli	Motha	0.03641	24181	1.00000	1	0.51298	23741	0.26533	24421
Chikkamagalur	Tarikere	Mudugodu	Vaddaradibba	0.03500	24326	1.00000	1	0.53372	21389	0.26532	24422
Davanagere	Channagiri	Kadlebalu	Malahalu	0.02991	24816	1.00000	1	0.62418	1347	0.26527	24423
Mysuru	Hunsur	Mookanahalli	Ramapatna	0.03087	24724	1.00000	21938	0.60455	5870	0.26526	24424
Bengaluru Rural	Devanahalli	Anneswara	Chikkasanne	0.03026	24783	1.00000	1	0.61626	3531	0.26518	24425
Bagalkot	Bagalkot	Mugalolli	Sangondi	0.03298	24530	1.00000	1	0.56545	15511	0.26518	24426
Raichur	Manvi	Hire hanagi	Potapur	0.04866	22744	1.00000	1	0.38316	26901	0.26516	24427
Chikkaballapura	Chikkaballapura	Doddamaralli	Kolavanahalli	0.03886	23897	1.00000	1	0.47962	25730	0.26514	24428
Tumakuru	Chiknayakanhalli	Doddabidare	Kallahalli	0.02994	24810	1.00000	1	0.62241	2019	0.26511	24429
Belagavi	Khanapur	SHIROLI	JAMAGAON	0.03701	24112	0.97289	22344	0.51747	23300	0.26510	24430
Hassan	Alur	Mallapura	Muthige	0.03563	24264	1.00000	1	0.52283	22761	0.26510	24431
Chikkaballapura	Chintamani	Raghuttahalli	Raghuttahalli	0.03545	24287	1.00000	1	0.52554	22472	0.26510	24432
Yadgir	Shorapur	Mudnoor (k)	Murakanal	0.03244	24578	1.00000	1	0.57418	13459	0.26508	24433
Yadgir	Yadgir	Malhar	Lingera	0.04184	23547	1.00000	1	0.44507	26494	0.26507	24434
Belagavi	Khanapur	NERASE	PASTOLI	0.03092	24723	1.00000	1	0.60220	6390	0.26505	24435
Mandya	Krishnarajpet	Santhebachahalli	Amchahalli	0.03464	24374	1.00000	1	0.53700	20921	0.26497	24436
Tumakuru	Gubbi	Ankasandra	Talekoppa	0.03727	24087	1.00000	1	0.49898	24790	0.26494	24437
Mysuru	Heggadadevankote	Hosaholalu	Badanakuppe	0.03715	24101	1.00000	21938	0.49993	24735	0.26481	24438
Tumakuru	Sira	Bukka patna	Pura	0.03272	24553	1.00000	1	0.56742	15043	0.26479	24439
Mysuru	Tirumakudal-Narsipu	Byrapura	Thirumakudalu	0.02996	24808	1.00000	1	0.61947	2849	0.26476	24440
Mandya	Nagamangala	Kanthapura	Kalenahalli	0.03505	24322	1.00000	1	0.52941	21978	0.26474	24441
Raichur	Devadurga	Nagaddinni	Yermarus	0.03601	24219	1.00000	1	0.51502	23573	0.26470	24442
Tumakuru	Gubbi	Bidare	Jainarahalli	0.03233	24588	1.00000	1	0.57316	13690	0.26462	24443
Hassan	Channarayapatna	M.shivara	Darshihalli	0.03134	24680	1.00000	1	0.59122	9077	0.26461	24444

Tumakuru	Tumakuru	Hethenahalli	Doddasarangi	0.03512	24316	1.00000	1	0.52748	22238	0.26461	24445
Tumakuru	Tumakuru	Doddanaravangala	Doddanaravangala	0.03151	24659	1.00000	1	0.58765	10013	0.26457	24446
Yadgir	Shorapur	Mudnoor (k)	Fathepur	0.04169	23564	1.00000	1	0.44420	26504	0.26456	24447
Mandya	Pandavapura	Jakkanahalli	Garudapura	0.03882	23901	1.00000	1	0.47690	25815	0.26455	24448
Uttara Kannada	Supa	Shingaragaon	Kudalgaon	0.03214	24603	1.00000	1	0.57594	13014	0.26452	24449
Vijayapura	Sindgi	Golgeri	Chikka-allapur	0.03111	24707	1.00000	1	0.59480	8186	0.26450	24450
Tumakuru	Gubbi	Kodigehalli	Nagasandra	0.02958	24842	1.00000	1	0.62553	13	0.26448	24451
Kolar	Srinivaspur	Kodipalli	Bathalaguttapalli	0.03484	24351	1.00000	1	0.53096	21781	0.26447	24452
Tumakuru	Tumakuru	Kesaramadu	Machanahalli	0.03664	24153	1.00000	1	0.50487	24390	0.26446	24453
Mandya	Malavalli	Ragibommanahalli	Ganaganuru	0.03110	24710	1.00000	1	0.59478	8197	0.26446	24454
Hassan	Channarayapatna	Sathenahalli	Agrahara	0.03113	24704	1.00000	1	0.59388	8413	0.26442	24455
Kolar	Mulbagal	Uttanur	Banahalli	0.02959	24836	1.00000	1	0.62441	1261	0.26438	24456
Dharwad	Kundgol	Bujruk tarlaghatta	Nelagudda	0.03186	24628	1.00000	1	0.57983	12004	0.26436	24457
Chikkaballapura	Bagepalli	Kanagamakala palli	Giriyapalli	0.03366	24475	1.00000	1	0.54872	19021	0.26435	24458
Kolar	Srinivaspur	Muthakapalli	Pathamuthakapalli	0.03695	24122	1.00000	1	0.49994	24732	0.26434	24459
Davanagere	Channagiri	Kattalagere	Kathalgere	0.03264	24560	1.00000	1	0.56553	15489	0.26428	24460
Hassan	Sakleshpur	Kuniganahalli	Bandihalli	0.02970	24832	1.00000	1	0.62137	2365	0.26427	24461
Vijayapura	Muddebihal	Tumbagi	Hosahalli	0.03699	24115	0.94501	25272	0.52799	22178	0.26427	24462
Raichur	Manvi	Kapgal	Kapgal	0.03772	24030	0.97289	22344	0.50264	24553	0.26421	24463
Uttara Kannada	Supa	Akheti	Payaswadi	0.03295	24531	1.00000	1	0.55967	16832	0.26419	24464
Kolar	Srinivaspur	Lakshmpura	Kurupalli (m)	0.02977	24830	1.00000	1	0.61879	3017	0.26411	24465
Raichur	Devadurga	Gugal	Gugal	0.03461	24379	1.00000	1	0.53177	21664	0.26403	24466
Yadgir	Yadgir	Koulur	Zinkera	0.05279	22285	1.00000	1	0.34855	26982	0.26401	24467
Kolar	Kolar	Muduvathi	Vadagere	0.03479	24357	1.00000	1	0.52889	22054	0.26401	24468
Mandya	Nagamangala	Hulikere	Neelakantanahalli	0.03093	24722	1.00000	1	0.59478	8197	0.26399	24469
Uttara Kannada	Siddapur	Sovinkoppa	Ojagar	0.03133	24681	1.00000	1	0.58711	10147	0.26399	24470
Kolar	Malur	Nosagere	Madanahatti	0.03525	24308	0.97289	22344	0.53646	21003	0.26398	24471
Chikkaballapura	Chintamani	Kathriguppe	Hussainpura	0.03112	24706	1.00000	1	0.59029	9308	0.26386	24472
Raichur	Lingsugur	Talekhan	Yerdoddi	0.04628	23027	0.93281	26044	0.42554	26708	0.26385	24473
Uttara Kannada	Yellapur	Hasangi	Aalwad	0.03600	24223	1.00000	1	0.51023	23997	0.26385	24474
Mandya	Malavalli	Dugganahalli	Hullekala	0.02942	24851	1.00000	1	0.62416	1356	0.26382	24475
Chikkamagalur	Chikkamagalur	Thogarihankal	Muthinapura	0.03207	24608	1.00000	1	0.57262	13829	0.26382	24476
Bagalkot	Hungund	Hire-oatgeri	Chick-otageri	0.02983	24824	1.00000	1	0.61540	3700	0.26380	24477
Davanagere	Honnali	Hathur	Hathur	0.03212	24604	1.00000	1	0.57138	14118	0.26378	24478
Kolar	Malur	Hasandahalli	Obatti agrahara	0.03330	24507	1.00000	1	0.55110	18581	0.26378	24479
Chikkaballapura	Bagepalli	Gulur	Gulur	0.03352	24487	1.00000	1	0.54730	19275	0.26375	24480
Mandya	Malavalli	Banduru	Ganiganapura	0.03659	24159	1.00000	1	0.50109	24655	0.26370	24481
Chikkaballapura	Gauribidanur	Kallinayakanahalli	Chikkahosahalli	0.03694	24124	1.00000	1	0.49642	24941	0.26370	24482

Chikkaballapura	Gauribidanur	Kallinayakanahalli	Basavapura	0.03282	24544	1.00000	1	0.55857	17066	0.26368	24483
Tumakuru	Koratagere	Agrahara	Kalluguttarahalli	0.03004	24797	1.00000	1	0.61035	4693	0.26368	24484
Mandya	Malavalli	Lingapatna	Juganahalli	0.03369	24473	1.00000	1	0.54419	19806	0.26368	24485
Tumakuru	Sira	Hullikunte	Kotti	0.03367	24474	1.00000	1	0.54404	19845	0.26361	24486
Haveri	Hirekerur	Chikkonati	Apinakoppa	0.03045	24765	1.00000	1	0.60157	6554	0.26361	24487
Chitradurga	Chitradurga	Alaghatta	Obavvanagathiha lli	0.03241	24580	1.00000	1	0.56488	15657	0.26357	24488
Bidar	Basavakalyan	Kitta	Yedlapur	0.03240	24581	1.00000	1	0.56508	15609	0.26356	24489
Hassan	Alur	Hanchur	Kithabur	0.03412	24422	1.00000	1	0.53638	21012	0.26353	24490
Tumakuru	Turuvekere	Banasandra	Guladahalli	0.03420	24414	1.00000	1	0.53520	21183	0.26353	24491
Kalaburagi	Chincholi	Kodli	Sunthan	0.03945	23824	0.93281	26044	0.49731	24889	0.26353	24492
Haveri	Shiggaon	Chandapur	Kalkatti	0.02934	24854	1.00000	1	0.62326	1720	0.26347	24493
Tumakuru	Tumakuru	Kora	Honnenahalli	0.03549	24281	1.00000	1	0.51532	23541	0.26346	24494
Raichur	Lingsugur	Talekhan	Baggalgudda	0.03175	24637	1.00000	1	0.57598	13001	0.26345	24495
Tumakuru	Chiknayakanhalli	Mathighatta	Belagihalli	0.03149	24661	0.97289	22344	0.59676	7679	0.26345	24496
Shivamogga	Shikaripur	Ambaragoppa	Seelavanthana koppa	0.03963	23805	1.00000	1	0.46118	26244	0.26341	24497
Chikkaballapura	Chintamani	Batlhalli	Yenumalapadi	0.03115	24700	1.00000	1	0.58645	10311	0.26338	24498
Koppal	Kushtagi	Chalgera	Kalalbandi	0.03915	23858	0.94501	25272	0.49379	25102	0.26337	24499
Davanagere	Honnali	Vaderahathuru	Kooganahalli	0.03494	24337	1.00000	1	0.52289	22752	0.26337	24500
Mandya	Nagamangala	Beemanahalli	Sampanahalli	0.03023	24785	0.97289	22344	0.62084	2500	0.26333	24501
Tumakuru	Kunigal	Kithanamangala	Gantaganahalli	0.02929	24857	1.00000	1	0.62321	1726	0.26331	24502
Chikkaballapura	Chintamani	Chilakalanerpu	Beedalahalli	0.03706	24108	0.97289	22344	0.50602	24313	0.26326	24503
Tumakuru	Koratagere	Chinnahalli	Thimmasandra	0.03248	24576	1.00000	1	0.56104	16541	0.26316	24504
Mandya	Shrirangapattana	T.m.hosur	Neelana koppalu	0.02997	24807	0.97289	22344	0.62469	1141	0.26312	24505
Kolar	Mulbagal	Mudiyanur	Nichanakunte	0.03200	24613	1.00000	1	0.56913	14642	0.26311	24506
Chikkaballapura	Gudibanda	Varlakonda	Appireddihalli	0.03383	24459	1.00000	1	0.53827	20720	0.26310	24507
Chikkaballapura	Gauribidanur	Pura	Kodiganahalli	0.03346	24493	1.00000	1	0.54397	19851	0.26305	24508
Bagalkot	Hungund	Chikkanal	Benakanavari	0.02926	24861	1.00000	1	0.62173	2232	0.26300	24509
Hassan	Hassan	Basavagatta	Hullenahalli	0.02907	24877	1.00000	1	0.62553	13	0.26296	24510
Bengaluru Rural	Hosakote	Vagata	Honachanahalli	0.02914	24869	1.00000	1	0.62389	1466	0.26295	24511
Hassan	Channarayapatna	Baladare	Avareninganako ppal	0.03300	24525	1.00000	1	0.55085	18633	0.26294	24512
Mandya	Mandya	Basaralu	Hullahalli	0.03609	24214	1.00000	1	0.50340	24490	0.26289	24513
Chikkaballapura	Chintamani	Doddaganjur	Siddimata	0.03129	24685	1.00000	1	0.58056	11823	0.26288	24514
Kolar	Malur	Nutuve	Nallathimmanah alli	0.03469	24370	1.00000	1	0.52351	22684	0.26284	24515
Kolar	Bangarapet	Yelesandra	Chikkanallagutta halli	0.03326	24511	1.00000	1	0.54574	19555	0.26280	24516
Chikkaballapura	Sidlaghatta	Basettihalli	Ammagarahalli	0.02951	24844	1.00000	1	0.61482	3807	0.26277	24517

Bidar	Aurad	Santhpur	Kappekeri	0.03197	24617	1.00000	1	0.56745	15035	0.26277	24518
Dharwad	Navalgund	Gudisagar	Sotakanal	0.03051	24762	1.00000	1	0.59433	8296	0.26271	24519
Tumakuru	Tumakuru	Thimmarajanahalli	Mashanapura	0.03386	24457	1.00000	1	0.53508	21196	0.26265	24520
Haveri	Hangal	Maranabeed	Hombli	0.03416	24419	1.00000	1	0.53043	21860	0.26264	24521
Haveri	Shiggaon	Hiremanakatti (manakatti)	Chikmanakatti	0.02900	24887	1.00000	1	0.62421	1328	0.26256	24522
Mandya	Krishnarajpet	Bharathipura	Ganganahalli	0.03382	24460	1.00000	1	0.53510	21193	0.26255	24523
Mandya	Pandavapura	Katteri	Haganahalli	0.03681	24139	1.00000	1	0.49152	25227	0.26252	24524
Hassan	Belur	Bikkodu	Baliganahalli	0.03577	24249	1.00000	1	0.50538	24355	0.26245	24525
Shivamogga	Bhadravati	Kambadalu hosuru	Indiranagara	0.03914	23859	1.00000	1	0.46172	26231	0.26241	24526
Raichur	Raichur	Jambaladinni	Midgaldinni	0.04302	23403	1.00000	1	0.42001	26752	0.26240	24527
Kodagu	Somvarpet	Garvale	Surlabi	0.03098	24719	0.97289	22344	0.59934	7047	0.26240	24528
Tumakuru	Gubbi	Chandrashekarapura	Chikkayadiyur	0.03593	24232	1.00000	1	0.50221	24586	0.26230	24529
Raichur	Raichur	Lingankhan doddi	Murkidoddi	0.03987	23778	1.00000	1	0.45262	26401	0.26229	24530
Kolar	Malur	Thrunasi	Durasandahalli	0.03473	24363	1.00000	1	0.51950	23102	0.26228	24531
Yadgir	Shahpur	Nagnatgi	Dariyapur	0.04179	23552	1.00000	1	0.43160	26646	0.26225	24532
Chikkaballapura	Bagepalli	Nallagutlapalli	Jalipigarapalli	0.02906	24879	1.00000	1	0.62049	2609	0.26223	24533
Kalaburagi	Afzalpur	Nanderga	Jevargi(b)	0.03805	23988	0.97289	22344	0.48703	25435	0.26222	24534
Bengaluru Rural	Hosakote	Chokkahalli	Cholappanahalli	0.02881	24895	1.00000	1	0.62553	13	0.26218	24535
Mandya	Nagamangala	Bogadhi	Maranayakanahalli	0.03550	24280	1.00000	1	0.50753	24199	0.26217	24536
Kalaburagi	Chitapur	Yagapur	Shiva nagar	0.05250	22320	1.00000	1	0.34322	26987	0.26217	24537
Chikkaballapura	Sidlaghatta	Thalakayalabetta	Maralappanahalli	0.03147	24665	1.00000	1	0.57249	13857	0.26214	24538
Hassan	Arsikere	Harnahalli	Seva nagar	0.03335	24504	1.00000	1	0.54000	20434	0.26211	24539
Bagalkot	Hungund	Hire-oatgeri	Vajjal	0.03119	24697	1.00000	1	0.57720	12681	0.26208	24540
Mandya	Krishnarajpet	Ranganathapura	Bikkasandra	0.03361	24479	1.00000	1	0.53536	21162	0.26205	24541
Chitradurga	Molakalmuru	Santhegudda	Melinakanive	0.02903	24883	1.00000	1	0.61958	2822	0.26202	24542
Vijayapura	Vijayapura	Gunaki	Gunaki	0.03737	24071	0.97289	22344	0.49462	25055	0.26200	24543
Chitradurga	Hosadurga	Bokikere	Hottugondanahalli	0.02961	24834	1.00000	1	0.60718	5329	0.26197	24544
Uttara Kannada	Haliyal	Sambrani	Nilwani	0.02898	24888	1.00000	1	0.62036	2638	0.26196	24545
Davanagere	Harihar	Yelavatti	Kamalapura	0.03263	24563	1.00000	1	0.55098	18607	0.26196	24546
Vijayapura	Sindgi	Kondguli	Nagaral don	0.03412	24423	1.00000	1	0.52685	22313	0.26196	24547
Tumakuru	Sira	Maagodu	Halkur	0.03410	24424	1.00000	1	0.52684	22315	0.26192	24548
Vijayapura	Muddebihal	Bidarkundi	Gonal (p.n.)	0.03104	24716	1.00000	1	0.57848	12363	0.26187	24549
Kalaburagi	Jevargi	Karkihalli (warvi)	Wastari	0.03854	23939	0.94501	25272	0.49290	25146	0.26184	24550
Shivamogga	Bhadravati	Kallihal	Somenakoppa	0.03850	23943	1.00000	1	0.46622	26133	0.26184	24551
Raichur	Devadurga	Hosur siddapur	Mudvaigaddi	0.04082	23669	1.00000	1	0.43958	26560	0.26180	24552
Tumakuru	Koratagere	Voddagere	Bhaktharahalli	0.03023	24784	1.00000	1	0.59342	8528	0.26179	24553

Hassan	Belur	Yamasandi	I. Hunsekere	0.02873	24903	1.00000	1	0.62419	1338	0.26175	24554
Mysuru	Piriyapatna	Kanagal	Gariguddakaval	0.03045	24767	1.00000	1	0.58880	9706	0.26172	24555
Haveri	Hangal	Kirwadi	Hallibail	0.03341	24499	0.97289	22344	0.55140	18510	0.26171	24556
Hassan	Alur	Hanchur	Thippanahalli	0.03485	24349	0.97289	22344	0.52866	22082	0.26171	24557
Kolar	Bangarapet	Kammasandra	Bommandahalli	0.03321	24516	0.97289	22344	0.55484	17876	0.26171	24558
Mandya	Nagamangala	Haradanahalli	Yadavanahalli	0.03497	24331	1.00000	1	0.51204	23839	0.26162	24559
Kalaburagi	Jevargi	Hullur	Hullur	0.02958	24841	1.00000	1	0.60526	5717	0.26160	24560
Vijayapura	Muddebihal	Yarazeri	Mudur	0.03143	24669	0.97289	22344	0.58543	10569	0.26158	24561
Mandya	Krishnarajpet	Bandihole	Bellibettadakaval	0.02874	24901	1.00000	1	0.62260	1952	0.26156	24562
Mandya	Krishnarajpet	Sarangi	Kaigonahalli	0.03174	24639	1.00000	1	0.56368	15947	0.26155	24563
Belagavi	Khanapur	Iddalahonda	KHEMEWADI	0.03148	24663	1.00000	1	0.56837	14808	0.26155	24564
Chikkaballapura	Bagepalli	Gulur	Roddamvaripalli	0.03098	24720	1.00000	1	0.57714	12696	0.26150	24565
Mandya	Pandavapura	Jakkanahalli	Doddighatta	0.03797	24002	1.00000	1	0.47074	26016	0.26147	24566
Bidar	Basavakalyan	Mudbi	Bagduri	0.04382	23300	1.00000	1	0.40782	26820	0.26145	24567
Tumakuru	Koratagere	Arasapura	Byrenahalli	0.02887	24892	1.00000	1	0.61838	3101	0.26136	24568
Hassan	Channarayapatna	Jambur	Mavinahalli	0.03338	24503	1.00000	1	0.53466	21263	0.26134	24569
Hassan	Arsikere	Kuruvanka	K.g.agrahara	0.02947	24847	1.00000	1	0.60501	5765	0.26123	24570
Ramanagara	Kanakapura	Kaggalahalli	Gabbadi kaval	0.06633	20999	1.00000	1	0.26854	27033	0.26117	24571
Chamarajanagar	Gundlupet	Kodasoge	Depapura	0.03000	24804	1.00000	1	0.59360	8490	0.26112	24572
Haveri	Haveri	Kulenur	Gourapur-m-adur	0.03359	24482	0.97289	22344	0.54472	19730	0.26111	24573
Chitradurga	Hosadurga	Kurubarahalli	Mathodu	0.04449	23217	0.72022	27027	0.55543	17750	0.26108	24574
Kolar	Malur	Nosagere	Marasandra	0.03247	24577	1.00000	1	0.54781	19188	0.26103	24575
Mysuru	Piriyapatna	Haraduru	Harinahalli	0.02843	24929	1.00000	1	0.62553	13	0.26101	24576
Vijayapura	Sindgi	Yargal(b.k)	Bhankalgi	0.03971	23794	0.94501	25272	0.47367	25918	0.26098	24577
Chikkaballapura	Chikkaballapura	Kuppa halli	Thumukalahalli	0.03071	24741	1.00000	1	0.57885	12287	0.26098	24578
Yadgir	Shorapur	Peth ammapur	Jalibenchhi	0.03253	24572	0.94501	25272	0.57768	12573	0.26090	24579
Kalaburagi	Jevargi	Madri (kattisangavi)	Madri	0.02933	24856	1.00000	1	0.60535	5695	0.26088	24580
Raichur	Sindhur	Walbellary	Yeddaldoddi	0.03932	23838	1.00000	1	0.45157	26418	0.26088	24581
Bidar	Bidar	Malegaon	Almaspur	0.03111	24708	1.00000	1	0.57058	14307	0.26086	24582
Vijayapura	Sindgi	Bagalur	Havalgi	0.02934	24855	1.00000	1	0.60470	5839	0.26080	24583
Yadgir	Shorapur	Bardevanhal	Bardevanhal	0.04014	23751	0.97289	22344	0.45421	26377	0.26080	24584
Hassan	Belur	Hebbalu	Thimmanahalli	0.03499	24329	1.00000	1	0.50689	24244	0.26078	24585
Kolar	Srinivasapur	Pulugurkote	Thanterlapalli	0.03120	24696	1.00000	1	0.56824	14850	0.26074	24586
Tumakuru	Turuvekere	Mavinakere	Illenahalli kaval	0.03200	24614	1.00000	1	0.55337	18155	0.26064	24587
Tumakuru	Turuvekere	Goni tumkur	Kadehalli kaval	0.03034	24775	1.00000	1	0.58348	11084	0.26061	24588
Koppal	Gangawati	Hulihyder	Varankhed	0.02907	24878	1.00000	1	0.60892	5002	0.26060	24589
Dharwad	Kalghatgi	Sulikatti	Kandli	0.03069	24744	1.00000	1	0.57670	12799	0.26060	24590

Chikkaballapura	Chintamani	Raghattahalli	Yetigaddagollahalli	0.03380	24464	1.00000	1	0.52334	22705	0.26055	24591
Tumakuru	Gubbi	Adagoor	Halegubbi	0.03427	24411	1.00000	1	0.51606	23455	0.26054	24592
Bidar	Bidar	Sindhol	Shekapur	0.02994	24809	1.00000	1	0.59027	9312	0.26049	24593
Tumakuru	Tiptur	Aralaguppe	Byrapura	0.03450	24394	1.00000	1	0.51200	23842	0.26042	24594
Yadgir	Yadgir	Saidapur	Rampur	0.02879	24896	1.00000	1	0.61338	4091	0.26042	24595
Chikkamagalur	Kadur	Devanur	Jadakanakatte	0.02830	24935	1.00000	1	0.62350	1615	0.26035	24596
Chikkaballapura	Chintamani	Korlaparthi	Gajalavarahalli	0.03457	24384	1.00000	1	0.51004	24011	0.26028	24597
Chitradurga	Hiriyur	Madakarinaikanakote	Maddanakunte	0.03013	24792	1.00000	1	0.58500	10672	0.26024	24598
Tumakuru	Tumakuru	Beladhara	Beladhara	0.03138	24674	1.00000	1	0.56157	16416	0.26023	24599
Mandya	Nagamangala	Doddabala	Ramachandra agrahara	0.02825	24941	1.00000	1	0.62366	1556	0.26022	24600
Chamarajanagar	Gundlupet	Bachahalli	Malapura	0.03067	24747	0.97289	22344	0.58993	9398	0.26014	24601
Mysuru	Nanjangud	Nellithalapura	Akala	0.02891	24890	0.97289	22344	0.62553	13	0.26009	24602
Chitradurga	Challakere	Abbaiahnahalli	Koradihalli	0.02942	24850	1.00000	1	0.59796	7375	0.26009	24603
Belagavi	Khanapur	Nanjanakodal	NANJANKODAL	0.03137	24675	1.00000	1	0.56075	16606	0.26008	24604
Bagalkot	Bagalkot	Nainegalli	Chitaginakopp	0.03040	24770	1.00000	1	0.57834	12395	0.26001	24605
Ballari	Hagaribommanahalli	Moregeri	Adivikyadigihalli	0.04151	23586	1.00000	1	0.42351	26718	0.26001	24606
Bidar	Aurad	Chintaki	Naganpalli	0.03045	24766	0.97289	22344	0.59315	8607	0.25998	24607
Chitradurga	Hosadurga	Mallapanahalli	Jogammanahalli	0.02987	24821	1.00000	1	0.58803	9904	0.25994	24608
Mandya	Nagamangala	Bogadhi	Madahalli	0.02863	24913	1.00000	1	0.61328	4111	0.25990	24609
Hassan	Arsikere	Habbanaghatta	Jadaghatta	0.03027	24782	1.00000	1	0.57934	12149	0.25980	24610
Mandya	Krishnarajpet	Ranganathapura	Bettadapura	0.03189	24624	1.00000	1	0.54966	18843	0.25978	24611
Kolar	Malur	Rajenahalli	A.upparahalli	0.03194	24620	1.00000	1	0.54893	18986	0.25978	24612
Belagavi	Hukeri	BASAPUR	RAJAKATTI	0.03669	24149	1.00000	1	0.47774	25795	0.25977	24613
Koppal	Kushtagi	Nilogal	Rampur	0.03015	24791	1.00000	1	0.58130	11626	0.25974	24614
Chikkaballapura	Chikkaballapura	Thippenahalli	Ankanagondi	0.03040	24769	1.00000	1	0.57630	12925	0.25973	24615
Yadgir	Shahpur	Chammal	Gundapur	0.03882	23903	0.91628	26216	0.49238	25172	0.25970	24616
Chikkaballapura	Chintamani	Oolavadi	Imareddihalli	0.03351	24489	1.00000	1	0.52259	22797	0.25968	24617
Mandya	Malavalli	Purigali	Surakahalli	0.03525	24306	1.00000	1	0.49665	24930	0.25967	24618
Hassan	Channarayapatna	Baladare	Y.singenahalli	0.03114	24702	1.00000	1	0.56216	16290	0.25965	24619
Yadgir	Shorapur	Malgatti	Chigirhal	0.03908	23864	0.90752	26526	0.49347	25111	0.25963	24620
Bagalkot	Hungund	Bisaladinni (katagura)	Turadagi	0.03350	24490	1.00000	1	0.52234	22825	0.25962	24621
Ramanagara	Magadi	Mathikere	Mathikere	0.03396	24441	1.00000	1	0.51527	23544	0.25961	24622
Tumakuru	Sira	Yaladabagi	Kataveeranahalli	0.03077	24736	1.00000	1	0.56863	14748	0.25961	24623
Bidar	Basavakalyan	Togalur	Halhalli	0.02817	24948	1.00000	1	0.62118	2412	0.25960	24624
Kolar	Bangarapet	Thoppanahalli	Keerumande	0.03557	24274	1.00000	1	0.49117	25244	0.25948	24625

Hassan	Hassan	Jagaravalli	Nellakkiahalli	0.02816	24950	1.00000	1	0.62033	2645	0.25947	24626
Vijayapura	Sindgi	Yargal(b.k)	Yargal(k.d)	0.03238	24584	1.00000	1	0.53934	20527	0.25946	24627
Kodagu	Somvarpet	Kudige	Bendebetta forest	0.03099	24718	1.00000	1	0.56358	15972	0.25945	24628
Raichur	Manvi	Bhogawati	Yarmal doddi	0.03558	24270	0.93281	26044	0.52585	22432	0.25940	24629
Raichur	Devadurga	K irabgera	Kelgin irabgera	0.04262	23442	1.00000	1	0.40944	26812	0.25937	24630
Vijayapura	Muddebihal	Bommanahalli	Bolawad	0.03674	24145	0.97289	22344	0.48811	25368	0.25936	24631
Kalaburagi	Jevargi	Itga	Bhosga (k)	0.02810	24957	1.00000	1	0.62090	2489	0.25935	24632
Kolar	Srinivaspur	Rayalpad	Manjevaripalli	0.02797	24967	1.00000	1	0.62305	1789	0.25927	24633
Tumakuru	Tiptur	Gudigondanahalli (bg kaval)	Harachanahalli	0.03353	24486	0.97289	22344	0.53406	21344	0.25924	24634
Koppal	Yelburga	Hirebeedinhalu	Chikbeedinhalu	0.03148	24664	0.97289	22344	0.56867	14736	0.25921	24635
Kolar	Kolar	Vadagur	Channarayapura	0.02874	24900	0.97289	22344	0.62260	1952	0.25917	24636
Tumakuru	Tumakuru	Aregujanahalli	Durgadahalli	0.03142	24671	1.00000	1	0.55362	18107	0.25910	24637
Davanagere	Channagiri	Yakkanahalli	Yarehalli	0.02822	24943	1.00000	1	0.61563	3665	0.25900	24638
Dharwad	Kalghatgi	Bammigatti	Rajajinagar	0.03273	24551	1.00000	1	0.53077	21803	0.25899	24639
Yadgir	Shorapur	Hunsgi	Bhagyanagar	0.02796	24971	1.00000	1	0.62123	2400	0.25899	24640
Hassan	Arkalgud	Vijapura forest	Mudigere	0.03362	24478	1.00000	1	0.51665	23388	0.25899	24641
Bidar	Bidar	Chillargi	Mirzapur	0.03287	24539	1.00000	1	0.52825	22143	0.25895	24642
Bagalkot	Bagalkot	Kadampur	Honaralli	0.02966	24833	1.00000	1	0.58512	10626	0.25890	24643
Belagavi	Khanapur	GUNJI	SHIMPEWADI	0.02998	24806	1.00000	1	0.57858	12337	0.25885	24644
Belagavi	Ramdurg	Nandihahal	TIMMAPUR S.A.	0.02783	24978	1.00000	1	0.62328	1705	0.25885	24645
Raichur	Lingsugur	Goudur	Benchaloddi	0.03733	24081	1.00000	1	0.46451	26172	0.25883	24646
Tumakuru	Chiknayakanhalli	Kandikere	Kamanahalli	0.03129	24688	1.00000	1	0.55405	18028	0.25881	24647
Belagavi	Bilahongal	HUNSHIKATTI	HUNSHIKATTI	0.09544	18097	0.82410	26925	0.22037	27047	0.25880	24648
Kalaburagi	Chitapur	Pethsirur	Bennur (b)	0.03539	24294	1.00000	1	0.48968	25310	0.25879	24649
Tumakuru	Tumakuru	Bellavi	T.gollahalli	0.03216	24601	1.00000	1	0.53874	20646	0.25877	24650
Shivamogga	Sorab	Shigga	Talebylu	0.03000	24803	1.00000	1	0.57706	12709	0.25869	24651
Tumakuru	Chiknayakanhalli	Godekere	Naduvanahalli	0.02870	24904	1.00000	1	0.60315	6171	0.25868	24652
Tumakuru	Gubbi	Koppa	Konanakere	0.02992	24812	1.00000	1	0.57802	12493	0.25861	24653
Uttara Kannada	Honavar	Manki c (chittara)	Ashikeri	0.02990	24817	1.00000	1	0.57839	12381	0.25860	24654
Bengaluru Rural	Doddaballapur	Bhaktarahalli	Kadathippur	0.03402	24432	1.00000	1	0.50833	24130	0.25859	24655
Vijayapura	Indi	Tadavalaga	Ganavalga	0.03984	23782	0.94501	25272	0.45924	26281	0.25858	24656
Chikkaballapura	Bagepalli	Racshervu	Musaliganapalli	0.03495	24335	1.00000	1	0.49477	25050	0.25858	24657
Hassan	Arsikere	Javagal	Krishnapura	0.02774	24986	1.00000	1	0.62317	1743	0.25857	24658
Kolar	Srinivaspur	Mudimadugu	Malamotakpalli	0.03162	24651	1.00000	1	0.54662	19406	0.25856	24659
Kolar	Mulbagal	Gollahalli	Kalikere	0.02884	24893	1.00000	1	0.59918	7078	0.25854	24660

Yadgir	Shorapur	Sugur	Choudeshwarhal	0.03714	24104	0.97289	22344	0.47820	25776	0.25853	24661
Kalaburagi	Jevargi	Kalhangerga	Janiwar	0.03167	24646	1.00000	1	0.54536	19612	0.25850	24662
Tumakuru	Tiptur	Masavanagatta	Matanahalli	0.03492	24341	1.00000	1	0.49451	25059	0.25848	24663
Mandya	Nagamangala	Hulikere	Honnudikehalli	0.03287	24538	1.00000	1	0.52526	22504	0.25847	24664
Mandya	Nagamangala	Chunchanahalli	Mudagere	0.03030	24777	1.00000	1	0.56995	14464	0.25847	24665
Tumakuru	Kunigal	Yediyur	Hosahalli	0.03498	24330	1.00000	1	0.49301	25137	0.25836	24666
Yadgir	Shorapur	Rajankollur	Toldinni	0.04551	23113	0.97289	22344	0.38937	26884	0.25834	24667
Uttara Kannada	Mundgod	Bedasgaon	Togralli	0.02754	25001	1.00000	1	0.62553	13	0.25826	24668
Dharwad	Kalghatgi	G. Basavankoppa	Kannenaikankoppa	0.02778	24983	1.00000	1	0.62010	2708	0.25825	24669
Uttara Kannada	Yellapur	Angod	Nagarakhan	0.03560	24268	1.00000	1	0.48376	25573	0.25825	24670
Mysuru	Mysuru	Gungalchatra	Hosakote	0.03725	24090	1.00000	1	0.46206	26225	0.25818	24671
Chikkamagalur	Kadur	Devanur	Laxmisagara	0.03249	24575	1.00000	1	0.52914	22016	0.25808	24672
Ramanagara	Ramanagara	Byramangala	Chikkakuntanahalli	0.06392	21213	1.00000	1	0.26881	27032	0.25804	24673
Raichur	Lingsugur	Goudur	Bandebhavi	0.03521	24311	1.00000	1	0.48757	25403	0.25798	24674
Bagalkot	Bilgi	Nagaral	Ramapratappanagar	0.03662	24156	1.00000	1	0.46882	26064	0.25797	24675
Kolar	Mulbagal	Gudipalli	Ganganahalli	0.03218	24600	1.00000	1	0.53344	21425	0.25797	24676
Vijayapura	Muddebihal	Kuntoji	Jakkeral	0.02972	24831	1.00000	1	0.57757	12595	0.25796	24677
Dharwad	Kalghatgi	Sangameshwar	Sangameshwar	0.03218	24599	1.00000	1	0.53328	21458	0.25795	24678
Bidar	Bhalki	Balur	Gornal	0.02855	24916	1.00000	1	0.60101	6685	0.25793	24679
Kolar	Mulbagal	Gummakal	Payastanahalli	0.03632	24193	1.00000	1	0.47202	25978	0.25784	24680
Chikkaballapura	Gudibanda	Beechaganahalli	Beechaganahalli	0.02826	24938	0.97289	22344	0.62320	1732	0.25782	24681
Vijayapura	Sindgi	Yalгод	Wandal	0.03637	24188	0.88662	26621	0.53107	21767	0.25775	24682
Kolar	Srinivasapur	Yeramvaripalli	Gudisivaripalli	0.03173	24643	1.00000	1	0.53957	20491	0.25772	24683
Shivamogga	Shivamogga	Puradalu	Shetty halli	0.03242	24579	1.00000	1	0.52734	22260	0.25762	24684
Tumakuru	Tumakuru	Haralur	Inapura	0.02733	25019	1.00000	1	0.62553	13	0.25761	24685
Chikkaballapura	Chikkaballapura	Doddapyalagurki	Inam inchenahalli	0.03342	24498	1.00000	1	0.51151	23885	0.25760	24686
Hassan	Hole Narsipur	Doddakadanur	Mallenahalli	0.03371	24470	1.00000	1	0.50704	24238	0.25760	24687
Ramanagara	Kanakapura	Allimaranahalli	Vadedoddi	0.03252	24573	1.00000	1	0.52550	22483	0.25759	24688
Hassan	Belur	Ibbedu	Nettekere	0.03263	24561	1.00000	1	0.52362	22667	0.25757	24689
Uttara Kannada	Bhatkal	Hadavalli	Henjale	0.03227	24590	1.00000	1	0.52942	21975	0.25754	24690
Kolar	Bangarapet	Donimadagu	Kundarasnahalli	0.02761	24999	1.00000	1	0.61844	3089	0.25751	24691
Davanagere	Channagiri	Kamsagara	Kamsagara	0.02897	24889	1.00000	1	0.58933	9563	0.25749	24692
Haveri	Hangal	Kudal	Allapur	0.03185	24630	0.97289	22344	0.55072	18655	0.25745	24693
Mysuru	Heggadadevankote	Hadanur	Alalahalli	0.02727	25021	1.00000	21938	0.62553	13	0.25742	24694
Raichur	Lingsugur	Mavinabhai	Bhupur	0.03028	24780	1.00000	1	0.56319	16062	0.25739	24695

Hassan	Alur	Hanchur	Sindhuvalli	0.03209	24607	1.00000	1	0.53142	21709	0.25739	24696
Uttara Kannada	Supa	Joida	Nagari	0.03323	24513	1.00000	1	0.51300	23740	0.25737	24697
Belagavi	Khanapur	Nanjanakodal	DODDEBAIL	0.03204	24611	1.00000	1	0.53214	21617	0.25737	24698
Mandya	Krishnarajpet	Lakshmi pura	Uddinamallanahosur	0.02802	24960	1.00000	1	0.60806	5160	0.25731	24699
Belagavi	Khanapur	AMATE	KALMANI	0.02825	24942	1.00000	1	0.60282	6250	0.25726	24700
Bidar	Basavakalyan	Dhanura (k)	Gadiraipalli	0.03293	24534	1.00000	1	0.51691	23352	0.25723	24701
Raichur	Lingsugur	Devarabhupur	Aidbhavi	0.03834	23961	1.00000	1	0.44395	26505	0.25723	24702
Kolar	Malur	Huladenahalli	Jinagathimmanahalli	0.03138	24673	1.00000	1	0.54171	20168	0.25713	24703
Bidar	Basavakalyan	Gundur	Urki	0.02922	24864	1.00000	1	0.58183	11499	0.25713	24704
Bengaluru Rural	Nelamangala	Kuluvanahalli	Geddalahalli	0.02991	24814	1.00000	1	0.56820	14861	0.25711	24705
Haveri	Savanur	Teggihalli	Savoor	0.02815	24952	1.00000	1	0.60376	6033	0.25710	24706
Chikkaballapura	Gauribidanur	Hirebidanur	Hirebidanur	0.03150	24660	1.00000	1	0.53918	20562	0.25704	24707
Bagalkot	Hungund	Balkundi	Gonal (s.b.)	0.02725	25024	1.00000	1	0.62330	1690	0.25704	24708
Kalaburagi	Jevargi	Karkihalli (warvi)	Harnal (b)	0.03002	24799	1.00000	1	0.56542	15521	0.25701	24709
Kolar	Malur	Huladenahalli	Chickamale	0.02742	25013	1.00000	1	0.61911	2938	0.25700	24710
Hassan	Belur	Andale	Chomanahalli	0.03321	24515	1.00000	1	0.51073	23934	0.25692	24711
Vijayapura	Sindgi	Gabasavalgi	Bisnal	0.03291	24535	1.00000	1	0.51527	23544	0.25691	24712
Chikkaballapura	Sidlaghatta	Venkatapura	Baluvanahalli	0.03055	24755	1.00000	1	0.55490	17860	0.25689	24713
Haveri	Savanur	Teggihalli	Chikkaboodihal	0.03114	24703	1.00000	1	0.54438	19774	0.25687	24714
Chitradurga	Challakere	Chennamanagathihalli	Dyavaranahalli	0.04035	23729	1.00000	1	0.41969	26754	0.25681	24715
Davanagere	Honnali	Palavanahalli	Mukthenahalli	0.02708	25043	1.00000	1	0.62518	976	0.25678	24716
Chitradurga	Holalkere	T. Nulnur	Brahmapura	0.02739	25017	1.00000	1	0.61813	3171	0.25677	24717
Kolar	Kolar	Kondarajanahalli	Kadripura	0.03182	24631	1.00000	1	0.53185	21652	0.25674	24718
Kolar	Mulbagal	Gummakallu	Pulioberreddihalli	0.03182	24631	1.00000	1	0.53185	21652	0.25674	24718
Koppal	Yelburga	Yerehanchinal	Sidnekoppa	0.02815	24951	0.97289	22344	0.61784	3232	0.25672	24720
Belagavi	Khanapur	Nagargali	SULEGALI	0.02864	24910	1.00000	1	0.59055	9239	0.25670	24721
Raichur	Raichur	Lingankhan doddi	Masdoddi	0.03945	23822	1.00000	1	0.42870	26675	0.25669	24722
Yadgir	Shorapur	Aldhal	Nagaral	0.03873	23913	1.00000	1	0.43655	26591	0.25667	24723
Uttara Kannada	Mundgod	Nagnoor (hanumapura)	Ganadahalli	0.02739	25015	1.00000	1	0.61652	3482	0.25656	24724
Raichur	Devadurga	Dondambli	Huvinhadgi	0.03395	24445	1.00000	1	0.49733	24888	0.25655	24725
Uttara Kannada	Mundgod	Nagnoor (hanumapura)	Attangi	0.02779	24982	0.97289	22344	0.62408	1388	0.25648	24726
Davanagere	Channagiri	Chi. Kadadakatte	Kotehalu	0.02804	24959	1.00000	1	0.60162	6535	0.25647	24727
Mysuru	Piriyapatna	Chikkanerale	Hasuvinakaval	0.03137	24676	1.00000	1	0.53777	20797	0.25646	24728
Chamarajanagara	Chamarajanagara	Punajnoor	Honnegowdanahalli	0.02697	25052	1.00000	1	0.62553	13	0.25646	24729
Tumakuru	Kunigal	Madikehalli	Janagere	0.02845	24925	1.00000	1	0.59254	8757	0.25642	24730

Chamarajanagar	Gundlupet	Kannegala	Honnegowdanahalli	0.02693	25057	1.00000	1	0.62553	13	0.25635	24731
Haveri	Hirekerur	Nidanegila	Bellur	0.02929	24859	1.00000	1	0.57517	13206	0.25634	24732
Uttara Kannada	Haliyal	Ambewadi	Haregali	0.03222	24595	1.00000	1	0.52264	22790	0.25631	24733
Belagavi	Ramdurg	Mudhinur	OBALAPUR	0.03751	24058	0.88662	26621	0.50613	24307	0.25629	24734
Bagalkot	Hungund	Havaragi	Havaragi	0.02852	24921	1.00000	1	0.59018	9338	0.25627	24735
Chikkaballapura	Gudibanda	Somenahalli	Geggilarallahalli	0.03062	24752	1.00000	1	0.54970	18837	0.25627	24736
Tumakuru	Chiknayakanhalli	Ramanahalli	Hanumanthanahalli	0.03306	24523	1.00000	1	0.50890	24086	0.25624	24737
Mysuru	Tirumakudal-Narsipur	Rangasamudra	Rangasamudra	0.02689	25060	1.00000	21938	0.62553	13	0.25621	24738
Tumakuru	Koratagere	Thovinakere	Kabbigere	0.03072	24740	1.00000	1	0.54752	19243	0.25620	24739
Yadgir	Shorapur	Yektapur	Ainapur	0.02852	24920	1.00000	1	0.58941	9544	0.25618	24740
Tumakuru	Chiknayakanhalli	Dasudi	Dabbagunte	0.03128	24690	1.00000	1	0.53746	20842	0.25616	24741
Haveri	Shiggaon	Hanumarahalli	Motalli	0.02943	24849	1.00000	1	0.57118	14166	0.25616	24742
Yadgir	Shahpur	Chamnal	Darshanapur	0.03374	24467	0.94501	25272	0.52682	22317	0.25609	24743
Mandya	Nagamangala	Palagrahara	Kendanahalli	0.02818	24947	1.00000	1	0.59572	7949	0.25605	24744
Hassan	Hassan	Hanumanthapura	Chikkabaganahalli	0.02711	25037	1.00000	1	0.61898	2971	0.25602	24745
Ramanagara	Channapatna	Bhoohalli	Menasiganahalli	0.02709	25041	1.00000	1	0.61942	2868	0.25601	24746
Tumakuru	Turuvekere	Lokammanahalli	Mudlapura	0.02854	24917	1.00000	1	0.58677	10243	0.25583	24747
Kalaburagi	Jevargi	Kudi	Kobal	0.02749	25007	0.97289	22344	0.62553	13	0.25576	24748
Chitradurga	Molakalmuru	Rayapura	Yerapothajogihalli	0.02805	24958	1.00000	1	0.59642	7765	0.25575	24749
Hassan	Arkalgud	Vijapura forest	Kamanahalli	0.02699	25050	1.00000	1	0.61936	2882	0.25569	24750
Chitradurga	Challakere	Abbaiahnahalli	Abbaiahnahalli	0.02781	24980	0.97289	22344	0.61732	3325	0.25563	24751
Dharwad	Navalgund	Belavatagi	Gobbaragumpi	0.02864	24912	1.00000	1	0.58316	11160	0.25561	24752
Hassan	Hassan	Basavagatta	Chigatihalli	0.02673	25078	1.00000	1	0.62488	1072	0.25561	24753
Raichur	Lingsugur	Goudur	Machanur	0.03308	24520	1.00000	1	0.50451	24420	0.25556	24754
Davanagere	Harihar	Tanigere	Bhanuvalli	0.02678	25069	1.00000	1	0.62305	1781	0.25553	24755
Kolar	Srinivaspur	Thadigol	Kurupalli (k)	0.03158	24655	1.00000	1	0.52829	22137	0.25552	24756
Chikkaballapura	Sidlaghatta	Thummanahalli	Chinthudupi	0.02667	25079	1.00000	1	0.62553	13	0.25551	24757
Raichur	Lingsugur	Devarabhupur	Paramapur	0.04674	22970	1.00000	1	0.35690	26972	0.25550	24758
Tumakuru	Turuvekere	Mavinakere	Kadesur	0.03260	24566	1.00000	1	0.51146	23889	0.25548	24759
Hassan	Hole Narsipur	Odanahalli	Galipura kaval	0.03045	24768	1.00000	1	0.54741	19261	0.25543	24760
Yadgir	Shorapur	Geddalmari	Geddalmari	0.03952	23814	0.85593	26812	0.49260	25165	0.25543	24761
Raichur	Lingsugur	Mavinabhai	Mavinbhavi	0.03391	24448	0.97289	22344	0.50511	24374	0.25542	24762
Mandya	Nagamangala	Honnavaara	Gunjenahalli	0.03152	24658	1.00000	1	0.52866	22082	0.25541	24763
Haveri	Shiggaon	Hosur	Jondalgatti	0.03566	24261	1.00000	1	0.46678	26114	0.25534	24764
Vijayapura	Sindgi	Honnalli	Animadu	0.03450	24392	1.00000	1	0.48222	25632	0.25528	24765
Uttara Kannada	Supa	Kateli	Terali	0.02797	24965	1.00000	1	0.59458	8244	0.25527	24766
Shivamogga	Shikaripur	Thalagunda	Shivapura	0.02902	24885	1.00000	1	0.57303	13716	0.25525	24767

Chitradurga	Chitradurga	Yelagodu	Kenne hadlu	0.02676	25071	1.00000	1	0.62121	2407	0.25523	24768
Davanagere	Channagiri	Karekatte	Hallimallapura	0.02666	25080	1.00000	1	0.62356	1596	0.25522	24769
Kolar	Srinivaspur	Lakshmipura	Kothapet	0.03018	24787	1.00000	1	0.55042	18710	0.25515	24770
Ramanagara	Kanakapura	Narayanapura	Nidagallu	0.03376	24466	1.00000	1	0.49180	25204	0.25510	24771
Bidar	Aurad	Jojna	Nandi nagoor	0.02917	24868	1.00000	1	0.56914	14641	0.25510	24772
Kalaburagi	Chitapur	Gundagurthi	Hulgera	0.02709	25040	1.00000	1	0.61253	4270	0.25508	24773
Bidar	Bhalki	Dhanoora	Sevanagar	0.02847	24924	1.00000	1	0.58287	11234	0.25506	24774
Hassan	Arkalgud	Ganjalagodu	Muddanahalli	0.02843	24928	1.00000	1	0.58342	11095	0.25503	24775
Chikkaballapura	Bagepalli	Julapalya	Venkatapura	0.03072	24739	1.00000	1	0.53979	20458	0.25502	24776
Vijayapura	Muddebihal	Yarazeri	Nagaral	0.03225	24593	1.00000	1	0.51425	23630	0.25501	24777
Chikkaballapura	Gauribidanur	Hirebidanur	Veeralagollahalli	0.03489	24343	1.00000	1	0.47521	25880	0.25500	24778
Raichur	Lingsugur	Gejjelagatta	Nilogal	0.03236	24587	1.00000	1	0.51233	23804	0.25499	24779
Chikkaballapura	Chikkaballapura	Mandikal	Gudisihalli	0.03340	24501	1.00000	1	0.49621	24954	0.25496	24780
Kolar	Malur	Chickkakuntur	Thotagowdana halli	0.03113	24705	1.00000	1	0.53236	21583	0.25494	24781
Hassan	Belur	Kesagodu	Hosahalli	0.02714	25035	1.00000	1	0.61021	4728	0.25491	24782
Hassan	Arsikere	Yadavanahalli	Jogenahalli	0.02774	24985	1.00000	1	0.59661	7714	0.25485	24783
Chitradurga	Hosadurga	Kanchipura	Goravinakal	0.02752	25002	0.97289	22344	0.61813	3168	0.25485	24784
Bagalkot	Bagalkot	Kadampur	Sindagi	0.03192	24622	1.00000	1	0.51844	23205	0.25484	24785
Bagalkot	Mudhol	Laxanatti	Byadar-aralikatti	0.02681	25067	1.00000	1	0.61709	3367	0.25481	24786
Kolar	Mulbagal	Alangur	Bachamakalhalli	0.03274	24550	1.00000	1	0.50538	24355	0.25481	24787
Davanagere	Davanagere	Kogaluru	Giriyapura	0.02650	25090	1.00000	1	0.62411	1378	0.25479	24788
Hassan	Hole Narsipur	Ichanahalli	Laxmipura	0.03401	24434	1.00000	1	0.48631	25470	0.25479	24789
Chamarajanagar	Kollegala	Suleri palya	Ganganadoddi	0.02832	24934	1.00000	1	0.58403	10936	0.25479	24790
Hassan	Arsikere	Nerlige	Dyamenahallai	0.03472	24366	1.00000	1	0.47594	25850	0.25470	24791
Kolar	Srinivaspur	Mudimadugu	Chikkevaripalli	0.03360	24481	1.00000	1	0.49159	25222	0.25467	24792
Tumakuru	Pavagada	Pavagada gramantara	Bommathanahalli	0.02993	24811	1.00000	1	0.55166	18454	0.25463	24793
Kolar	Srinivaspur	Thadigol	Kanagamakalappa lli	0.02959	24837	1.00000	1	0.55780	17232	0.25461	24794
Tumakuru	Tiptur	Biligere	Badanekatte	0.02790	24972	1.00000	1	0.59134	9037	0.25458	24795
Uttara Kannada	Supa	Joida	Devulli (joida)	0.03012	24793	1.00000	1	0.54741	19260	0.25451	24796
Hassan	Arkalgud	Handrangi	Sabbathi	0.03211	24606	1.00000	1	0.51345	23691	0.25450	24797
Uttara Kannada	Haliyal	Gundolli	Kumbarkop	0.02958	24840	1.00000	1	0.55648	17526	0.25438	24798
Raichur	Devadurga	Gugal	Yatgal	0.03016	24790	1.00000	1	0.54564	19567	0.25437	24799
Yadgir	Shorapur	Malgatti	Tippanatgi	0.03876	23912	0.97289	22344	0.43623	26596	0.25433	24800
Davanagere	Harihar	Kokkanur	Guddada thumminakatte	0.02907	24876	0.91628	26216	0.61702	3381	0.25425	24801
Hassan	Alur	Madabalu	Hollahalli	0.03038	24772	1.00000	1	0.54091	20306	0.25422	24802

Tumakuru	Tiptur	Hunaseghatta	Machaghatta	0.03144	24667	1.00000	1	0.52247	22809	0.25419	24803
Tumakuru	Koratagere	Arasapura	Agrahara	0.02769	24989	1.00000	1	0.59314	8611	0.25418	24804
Raichur	Manvi	Ameengad	Kotekal	0.03790	24010	1.00000	1	0.43317	26632	0.25415	24805
Yadgir	Shorapur	Yektapur	Bevinhal (s.k.)	0.03680	24141	1.00000	1	0.44601	26484	0.25412	24806
Raichur	Lingsugur	Baiyapur	Bhogapur	0.03078	24733	1.00000	1	0.53313	21483	0.25412	24807
Koppal	Kushtagi	Mudenoor	Mudenoor	0.02865	24908	0.91628	26216	0.62490	1066	0.25410	24808
Shivamogga	Bhadravati	Arebilachi	Kodihalli	0.03689	24129	1.00000	1	0.44469	26497	0.25410	24809
Kolar	Srinivaspur	Rayalpad	Madarankapalli	0.03085	24727	1.00000	1	0.53159	21682	0.25408	24810
Tumakuru	Chiknayakanhalli	Malligere	Daggenahalli	0.03149	24662	1.00000	1	0.52060	22982	0.25403	24811
Chamarajanagara	Chamarajanagara	Nagavalli	Kokkanahalli	0.03974	23791	1.00000	1	0.41234	26797	0.25399	24812
Mysuru	Hunsur	Kiranguru	Haralahalli	0.02959	24839	0.97289	22344	0.56914	14639	0.25398	24813
Mandya	Krishnarajpet	Chowdenahalli	Ramanahalli	0.02620	25107	1.00000	1	0.62514	983	0.25395	24814
Kalaburagi	Chitapur	Allur b	Allur (b)	0.04112	23639	1.00000	1	0.39821	26858	0.25394	24815
Chitradurga	Chitradurga	Bommenahalli	Megalahalli	0.02718	25033	1.00000	1	0.60197	6445	0.25387	24816
Yadgir	Yadgir	Mudnal	Kasapanhalli	0.04135	23604	0.97289	22344	0.40657	26824	0.25383	24817
Chikkamagalur	Kadur	Chikkadevanur	Karehalli	0.02662	25084	1.00000	1	0.61410	3948	0.25379	24818
Kalaburagi	Kalaburagi	Algud	Kadbur	0.02624	25104	1.00000	1	0.62252	1979	0.25373	24819
Mandya	Nagamangala	Kalinganahalli	Ankanahalli	0.03483	24353	1.00000	1	0.46888	26063	0.25371	24820
Tumakuru	Turuvekere	Bytharahosahalli	Hanchihall	0.03018	24788	1.00000	1	0.54112	20283	0.25370	24821
Tumakuru	Madhugiri	Kondavadi	Kondavadi	0.02622	25105	1.00000	1	0.62258	1959	0.25367	24822
Kolar	Malur	Nutuve	Pemmadoddi	0.03164	24649	0.97289	22344	0.53005	21907	0.25364	24823
Hassan	Arsikere	Kallugundi	Valehalli	0.02644	25095	1.00000	1	0.61711	3364	0.25363	24824
Mandya	Nagamangala	Devaramallanayakanahalli	H.kodihalli	0.02701	25046	1.00000	1	0.60277	6260	0.25346	24825
Mandya	Malavalli	Saraguru	Udape boovalli	0.03071	24742	1.00000	1	0.52975	21946	0.25338	24826
Chamarajanagar	Gundlupet	Berambadi	Lakkipura	0.02912	24872	0.97289	22344	0.57402	13492	0.25335	24827
Chikkamagalur	Chikkamagalur	Hiregowja	Kengenahalli	0.02844	24927	0.97289	22344	0.58775	9981	0.25335	24828
Hassan	Arsikere	Geejihalli	Sreerama nagar	0.02990	24818	1.00000	1	0.54381	19871	0.25334	24829
Yadgir	Shorapur	Kamnatgi	Sonnapur	0.03055	24757	1.00000	1	0.53178	21662	0.25326	24830
Chikkaballapura	Gudibanda	Hampasandra	Kadehalli	0.02923	24863	1.00000	1	0.55559	17711	0.25324	24831
Dharwad	Navalgund	Bhadrapur	Majjigudda	0.02607	25120	1.00000	1	0.62272	1912	0.25321	24832
Chikkaballapura	Sidlaghatta	Yaramalliahna hunasehalli	Yaramalliahna hunasehalli	0.02595	25135	1.00000	1	0.62553	13	0.25321	24833
Ballari	Siruguppa	Muddatanur	Malapura	0.05349	22221	1.00000	1	0.30346	27016	0.25320	24834
Tumakuru	Kunigal	Kodavathi	Byranaikanahalli	0.02606	25123	1.00000	1	0.62256	1966	0.25316	24835
Dharwad	Kalghatgi	Sulikatti	Dimbavalli	0.02820	24946	1.00000	1	0.57517	13206	0.25312	24836
Koppal	Yelburga	Chikka mannapur (budur)	Sidlabhavi	0.03308	24521	1.00000	1	0.48998	25298	0.25307	24837
Belagavi	Khanapur	Shindolli	SAVARGALI	0.02874	24902	1.00000	1	0.56312	16084	0.25293	24838
Davanagere	Davanagere	Anaji	Gollarahatti	0.02864	24911	1.00000	1	0.56493	15647	0.25293	24839
Hassan	Belur	Yamasandi	Govinahalli	0.02929	24858	1.00000	1	0.55235	18332	0.25291	24840

Chitradurga	Molakalmuru	Santhegudda	Santhegudda	0.02728	25020	1.00000	1	0.59295	8651	0.25289	24841
Davanagere	Davanagere	Kudaganuru	Dindadahalli	0.02959	24838	1.00000	1	0.54647	19437	0.25287	24842
Raichur	Raichur	Yedlapur	Ganjhalli	0.03122	24694	1.00000	1	0.51792	23257	0.25286	24843
Chikkaballapura	Bagepalli	Thimamapalli	Guttapalya	0.02786	24975	1.00000	1	0.58024	11897	0.25285	24844
Mandya	Krishnarajpet	Beeravalli	Beekannahalli	0.03262	24565	1.00000	1	0.49559	24996	0.25285	24845
Chitradurga	Hosadurga	Kabbala	Kadavagere	0.03027	24781	1.00000	1	0.53366	21400	0.25280	24846
Raichur	Manvi	Nawalkal	Hunched	0.03029	24779	1.00000	1	0.53322	21468	0.25277	24847
Chamarajanagara	Chamarajanagara	Chandakavadi	Hanchithalapura	0.03650	24165	1.00000	1	0.44229	26522	0.25274	24848
Raichur	Raichur	Athkur	Kurtipli	0.03142	24670	1.00000	1	0.51384	23657	0.25274	24849
Tumakuru	Gubbi	Mukanahallipatna	Doddanetagunte	0.02678	25070	1.00000	1	0.60259	6304	0.25269	24850
Tumakuru	Pavagada	Kamanadurga	Kamanadurga	0.02826	24940	1.00000	1	0.57102	14197	0.25269	24851
Haveri	Hangal	Kopparsikoppa	Gudagudi	0.02747	25009	1.00000	1	0.58740	10075	0.25269	24852
Yadgir	Yadgir	Chapetla	Kamalanagar	0.03503	24324	0.94501	25272	0.48744	25409	0.25269	24853
Kalaburagi	Afzalpur	Badadal	Arjungi	0.03484	24352	0.94501	25272	0.48978	25305	0.25263	24854
Haveri	Haveri	Hosa kittur	Bailmadapura	0.02645	25094	1.00000	1	0.60965	4869	0.25263	24855
Chikkaballapura	Chikkaballapura	Kammaguttahalli	Yadaralahalli	0.02587	25146	1.00000	1	0.62328	1703	0.25262	24856
Raichur	Sindhur	Jawalgera	Kanakraddi khadehola	0.03188	24626	1.00000	1	0.50560	24341	0.25261	24857
Bengaluru Rural	Devanahalli	Ibasapura	Doddakurubarahalli	0.02665	25082	1.00000	1	0.60460	5861	0.25257	24858
Ballari	Kudligi	Gudekote	Kasapura	0.04483	23179	1.00000	1	0.35942	26967	0.25257	24859
Kalaburagi	Chincholi	Garpalli	Yempalli	0.02811	24956	1.00000	1	0.57310	13704	0.25255	24860
Uttara Kannada	Kumta	Mirjan	Yattinabail	0.02627	25101	1.00000	1	0.61324	4120	0.25255	24861
Raichur	Lingsugur	Naglapur	Kumarkhed	0.03193	24621	1.00000	1	0.50419	24439	0.25250	24862
Koppal	Yelburga	Balgera	Tipparasanhali	0.02857	24915	1.00000	1	0.56344	16010	0.25249	24863
Tumakuru	Kunigal	Nagasandra	Yellapura	0.02782	24979	1.00000	1	0.57829	12417	0.25245	24864
Kolar	Mulbagal	Thimmaravathanahalli	Kothuru	0.02925	24862	1.00000	1	0.54995	18795	0.25242	24865
Yadgir	Shahpur	Halgera	Halgera	0.02945	24848	0.97289	22344	0.56123	16496	0.25241	24866
Hassan	Hole Narsipur	Bidarakka	Kogilahalli	0.02695	25054	1.00000	1	0.59641	7767	0.25238	24867
Kolar	Malur	Hasandahalli	Tholasanadoddi	0.02838	24931	1.00000	1	0.56628	15303	0.25237	24868
Kalaburagi	Aland	Ambalga	Kudmud	0.03128	24689	0.93281	26044	0.55047	18699	0.25231	24869
Mandya	Nagamangala	Nalligere	Vaddarahalli	0.02743	25012	1.00000	1	0.58448	10811	0.25214	24870
Chitradurga	Challakere	Chowluru	Chowlur kaval	0.03070	24743	1.00000	1	0.52214	22840	0.25213	24871
Chikkaballapura	Sidlaghatta	Devaramallur	Thaladummanahalli	0.02701	25047	1.00000	1	0.59321	8589	0.25210	24872
Tumakuru	Koratagere	Mavathuru	Hurulagere	0.02912	24873	1.00000	1	0.55021	18746	0.25210	24873
Chamarajanagar	Gundlupet	Shindanapura	Kandegaladahahalli	0.02576	25155	1.00000	1	0.62110	2434	0.25197	24874

Hassan	Hassan	Hanumantha pura	Doddabaganahalli	0.02664	25083	1.00000	1	0.60028	6836	0.25194	24875
Mandya	Mandya	Muthegere	Nanjenahalli	0.02563	25163	1.00000	1	0.62393	1448	0.25194	24876
Kolar	Bangarapet	Donimadagu	Gundarahalli	0.02618	25111	1.00000	1	0.61071	4621	0.25192	24877
Hassan	Belur	Kesagodu	Pura	0.03164	24650	1.00000	1	0.50492	24385	0.25186	24878
Tumakuru	Madhugiri	Kodlapura	Immadagondanahalli	0.02771	24988	1.00000	1	0.57634	12911	0.25183	24879
Chikkaballapura	Gauribidanur	Minakanagurki	Budivanthanahalli	0.03645	24175	0.93281	26044	0.46969	26043	0.25182	24880
Tumakuru	Tiptur	Huchagondanahalli	Huchagondanahalli	0.02904	24882	1.00000	1	0.54928	18920	0.25172	24881
Hassan	Channarayapatna	Juttanahalli	Ankanahalli	0.02977	24829	1.00000	1	0.53515	21187	0.25164	24882
Chikkaballapura	Chikkaballapura	Peresandra	Boyanahalli	0.03115	24701	1.00000	1	0.51150	23886	0.25163	24883
Chamarajanagar	Gundlupet	Kannegala	Kallipura	0.02779	24981	1.00000	1	0.57178	14033	0.25141	24884
Kalaburagi	Jevargi	Haranoor	Ravnoor	0.03104	24715	1.00000	1	0.51181	23859	0.25140	24885
Dharwad	Kalghatgi	G. Basavankoppa	Basavarsikoppa	0.02752	25004	1.00000	1	0.57719	12684	0.25136	24886
Haveri	Hangal	Kusnur	Wasan	0.02947	24846	1.00000	1	0.53892	20609	0.25136	24887
Hassan	Belur	Bikkodu	Ginnanamane	0.03216	24602	1.00000	1	0.49379	25101	0.25136	24888
Mandya	Nagamangala	Honakere	A. Shanboganahalli	0.03334	24506	1.00000	1	0.47623	25841	0.25134	24889
Tumakuru	Turuvekere	Goni tumkur	Badagarahalli	0.02737	25018	1.00000	1	0.58002	11955	0.25133	24890
Tumakuru	Madhugiri	Kalidevapura	Yaragunte	0.03143	24668	1.00000	1	0.50500	24378	0.25131	24891
Raichur	Manvi	Chikkotankal	Devipur	0.03065	24749	1.00000	1	0.51778	23268	0.25130	24892
Hassan	Hole Narsipur	Mallappanahalli	Peddannahalli	0.02554	25170	1.00000	1	0.62137	2368	0.25129	24893
Dharwad	Kundgol	Chakalabbi	Hosahalli	0.02562	25165	1.00000	1	0.61924	2908	0.25128	24894
Belagavi	Khanapur	HALAGA	MERADA	0.03087	24725	1.00000	1	0.51394	23650	0.25127	24895
Chikkaballapura	Sidlaghatta	Palicherlu	Binnamangala	0.03166	24648	1.00000	1	0.50092	24668	0.25124	24896
Hassan	Alur	Hunasavalli	Kirahalli	0.02535	25185	1.00000	1	0.62553	13	0.25123	24897
Mysuru	Heggadadevankote	Hanchipura	Narasipura	0.02537	25183	1.00000	21938	0.62481	1098	0.25121	24898
Chikkaballapura	Gauribidanur	Thondebhavi	Belathur	0.03474	24362	1.00000	1	0.45628	26342	0.25120	24899
Hassan	Sakleshpur	Heggadde	Kadumane estate	0.02716	25034	1.00000	1	0.58355	11073	0.25119	24900
Uttara Kannada	Bhatkal	Hadavalli	Kekkod	0.03612	24212	1.00000	1	0.43853	26571	0.25113	24901
Tumakuru	Kunigal	Huliyurdurga	Huliyurdurga	0.02913	24870	1.00000	1	0.54362	19903	0.25111	24902
Chikkaballapura	Gudibanda	Yellodu	Bullasandra	0.02666	25081	1.00000	1	0.59334	8565	0.25101	24903
Chikkaballapura	Chintamani	Upparapete	Vaddahalli	0.03346	24494	1.00000	1	0.47235	25969	0.25095	24904
Vijayapura	Muddebihal	Mukihal	Shivapur	0.03432	24406	1.00000	1	0.46025	26263	0.25091	24905
Koppal	Kushtagi	Tuggaldoni	Mittalkod	0.03057	24754	0.94501	25272	0.54668	19387	0.25089	24906
Tumakuru	Turuvekere	Mayasandra	Chikkasettikere	0.02704	25045	1.00000	1	0.58389	10973	0.25086	24907
Bagalkot	Jamkhandi	Halingali	Kalhatti	0.02862	24914	1.00000	1	0.55166	18454	0.25086	24908

Yadgir	Shahpur	Gundgurthi	Agastihal	0.02910	24874	1.00000	1	0.54238	20080	0.25084	24909
Chikkaballapura	Bagepalli	Thimamapalli	G. Maddepalli	0.02865	24909	1.00000	1	0.55034	18722	0.25076	24910
Tumakuru	Koratagere	Chinnahalli	Thimmanayakanahalli	0.02682	25065	1.00000	1	0.58777	9975	0.25074	24911
Chikkaballapura	Sidlaghatta	Jangamakote	Jangamakote plantation	0.02750	25006	1.00000	1	0.57320	13679	0.25073	24912
Hassan	Hassan	Jagaravalli	Melagodanahalli	0.02905	24880	1.00000	1	0.54171	20168	0.25060	24913
Tumakuru	Turuvekere	Anekere	Somenahalli	0.02675	25073	1.00000	1	0.58821	9853	0.25059	24914
Bengaluru Rural	Hosakote	Jadigenahalli	Haralur	0.02718	25032	1.00000	1	0.57875	12306	0.25057	24915
Uttara Kannada	Haliyal	Alur	Bedarshirgur	0.02750	25005	1.00000	1	0.57195	13991	0.25055	24916
Koppal	Gangawati	Kardona	Bunhatti	0.02605	25127	0.97289	22344	0.61997	2741	0.25047	24917
Tumakuru	Tiptur	Baluvaneralu	Hulihalli	0.03176	24635	1.00000	1	0.49465	25054	0.25044	24918
Kolar	Mulbagal	Oorakunte mittur	Batlabavanahalli	0.02561	25167	1.00000	1	0.61271	4234	0.25034	24919
Tumakuru	Kunigal	Kithanamangala	Gujjenahalli	0.02884	24894	1.00000	1	0.54391	19857	0.25032	24920
Raichur	Raichur	Athkur	Korvakala	0.03220	24596	1.00000	1	0.48699	25436	0.25030	24921
Mysuru	Mysuru	Dhanagalli	Chowdahalli	0.03240	24583	1.00000	1	0.48382	25569	0.25027	24922
Shivamogga	Shikaripur	Harogoppa	Mathighatta	0.05040	22548	1.00000	1	0.31063	27013	0.25017	24923
Chikkaballapura	Chintamani	Upparapete	Chorapalli	0.03103	24717	1.00000	1	0.50401	24450	0.25007	24924
Tumakuru	Turuvekere	Hullekere	G.manchenahalli	0.02949	24845	1.00000	1	0.53017	21887	0.25005	24925
Koppal	Gangawati	Chikka madinal	Jalihuda	0.02499	25215	1.00000	1	0.62505	1007	0.24996	24926
Hassan	Belur	Adagooru	Umadevihalli	0.02701	25048	1.00000	1	0.57818	12446	0.24994	24927
Belagavi	Gokak	KOLAVI	GOKAK (RURAL)	0.05811	21758	0.55210	27065	0.48649	25459	0.24990	24928
Belagavi	Khanapur	MANGENKOPP	KASAMALAGI	0.02649	25092	0.97289	22344	0.60551	5653	0.24989	24929
Raichur	Manvi	Hire hanagi	Hussainpur	0.03915	23857	1.00000	1	0.39846	26855	0.24987	24930
Belagavi	Khanapur	Nagargali	CHINCHEWAD I	0.02503	25213	1.00000	1	0.62304	1793	0.24985	24931
Koppal	Koppal	Kawaloor	Gudigera	0.02491	25221	1.00000	1	0.62553	13	0.24975	24932
Tumakuru	Turuvekere	Manichendur	Kanakur	0.02505	25209	1.00000	1	0.62160	2276	0.24972	24933
Raichur	Lingsugur	Halkawatgi	Palgal dinni	0.02685	25063	1.00000	1	0.57967	12048	0.24967	24934
Mysuru	Piriyapatna	Channakalkaval	Doddakamaravalli	0.02777	24984	1.00000	1	0.56033	16676	0.24967	24935
Belagavi	Ramdurg	BATAKURKI	CHETAN NAGAR	0.02496	25218	1.00000	1	0.62274	1903	0.24957	24936
Yadgir	Shahpur	Aikur	Munmutgi	0.02563	25162	0.97289	22344	0.62330	1693	0.24956	24937
Bidar	Basavakalyan	Gadigondgaon	Machanal	0.02812	24954	1.00000	1	0.55217	18367	0.24947	24938
Bengaluru Rural	Hosakote	Thavarekere	Gangapura	0.03133	24682	1.00000	1	0.49559	24996	0.24946	24939

Tumakuru	Sira	Dodda agrahara	Kenchappanahalli	0.02486	25223	1.00000	1	0.62423	1320	0.24943	24940
Davanagere	Harihar	Hanagavadi	Doggalli	0.02480	25227	1.00000	1	0.62553	13	0.24942	24941
Chikkaballapura	Chintamani	Nandiganahalli	Annepalli	0.02478	25230	1.00000	1	0.62553	13	0.24933	24942
Vijayapura	Sindgi	Mulasavalagi	Nivalkhed	0.03137	24677	0.94501	25272	0.52288	22753	0.24933	24943
Yadgir	Shahpur	Hattigudur	Konganda	0.03046	24764	0.85471	26888	0.59522	8074	0.24931	24944
Shivamogga	Bhadravati	Kudligere	Kalpanahalli	0.04224	23493	1.00000	1	0.36669	26946	0.24928	24945
Raichur	Raichur	Gillesugur	Karebudur	0.03029	24778	1.00000	1	0.51113	23915	0.24925	24946
Chamarajanagara	Chamarajanagara	Sagade	Kumachahalli	0.03132	24683	1.00000	1	0.49403	25090	0.24918	24947
Tumakuru	Madhugiri	Gondihalli	Thimmasandra	0.02590	25140	1.00000	1	0.59640	7784	0.24905	24948
Vijayapura	Indi	Kapanimbargi	Kudagi	0.03523	24309	0.97289	22344	0.45058	26435	0.24904	24949
Mandya	Nagamangala	Doddabala	Bonagere	0.02905	24881	1.00000	1	0.53134	21727	0.24897	24950
Bagalkot	Badami	Fakirbhudihal	Saganur	0.02722	25027	1.00000	1	0.56670	15195	0.24893	24951
Hassan	Alur	Taluru	J.thimmanahalli	0.02586	25147	1.00000	1	0.59572	7949	0.24884	24952
Kolar	Mulbagal	Gummakal	Kasuvuganahalli	0.02465	25236	1.00000	1	0.62500	1027	0.24883	24953
Haveri	Hangal	Tilavalli	Yathinhalli (m) tilavalli	0.02811	24955	0.97289	22344	0.56315	16074	0.24881	24954
Kolar	Bangarapet	T gollahalli	Chinnapalli	0.02761	24997	1.00000	1	0.55716	17373	0.24871	24955
Mandya	Nagamangala	Kanthapura	B.shanboganahalli	0.02901	24886	1.00000	1	0.52980	21940	0.24864	24956
Vijayapura	Indi	Salotgi	Ramanagar	0.03397	24440	0.94501	25272	0.47879	25761	0.24863	24957
Chikkaballapura	Gudibanda	Thirumani	Dinnahalli	0.03006	24795	1.00000	1	0.51073	23934	0.24854	24958
Shivamogga	Shikaripur	Koratigere	Mulakoppa	0.04615	23037	1.00000	1	0.33257	26999	0.24852	24959
Chikkamagalur	Chikkamagalur	Hiregowja	Karisiddanahalli	0.02571	25158	1.00000	1	0.59689	7640	0.24851	24960
Tumakuru	Madhugiri	Kotagarlahalli	Vitalapura	0.02585	25148	1.00000	1	0.59324	8583	0.24846	24961
Ramanagara	Kanakapura	Kolagondanahalli	Gattigunda	0.03161	24652	1.00000	1	0.48510	25521	0.24843	24962
Kalaburagi	Chincholi	Chengta	Gongi	0.02765	24993	1.00000	1	0.55436	17963	0.24840	24963
Kolar	Mulbagal	Rajendrahalli	Dasarahalli	0.03153	24657	1.00000	1	0.48591	25490	0.24837	24964
Haveri	Haveri	Kulnur	Shivajinagar	0.03048	24763	1.00000	1	0.50242	24568	0.24834	24965
Chikkaballapura	Sidlaghatta	Ganjigunte	Chikkachinnappanahalli	0.02719	25031	1.00000	1	0.56261	16207	0.24824	24966
Tumakuru	Tumakuru	Thimmarajanahalli	Bommanahalli	0.02530	25190	1.00000	1	0.60457	5867	0.24823	24967
Kolar	Kolar	Madderi	Iragasandra	0.02450	25242	1.00000	1	0.62389	1466	0.24819	24968
Kalaburagi	Chincholi	Garagpalli	Pardarmotakpalli	0.02607	25122	1.00000	1	0.58623	10363	0.24815	24969
Bagalkot	Hungund	Budihal s.k.	Turamari	0.02765	24992	1.00000	1	0.55249	18301	0.24813	24970
Ramanagara	Ramanagara	Hulikeregunnur(averhalli)	Nelamale	0.02768	24990	1.00000	1	0.55180	18427	0.24813	24971
Raichur	Raichur	Chicksugur	Kuknoor	0.02983	24823	1.00000	1	0.51173	23866	0.24808	24972
Hassan	Hole Narsipur	Doddakadanur	Bantarathalalu	0.02853	24919	1.00000	1	0.53510	21192	0.24807	24973

Chikkaballapura	Bagepalli	Mittemari	Chakkampalli	0.02912	24871	1.00000	1	0.52406	22626	0.24805	24974
Hassan	Arkalgud	Santhamarur	Illahalli	0.02481	25225	1.00000	1	0.61462	3852	0.24799	24975
Tumakuru	Koratagere	Bommaladevipura	Avadharanahalli	0.02615	25113	1.00000	1	0.58273	11271	0.24791	24976
Chikkamagalur	Sringeri	Begar	K.masige	0.02589	25143	1.00000	1	0.58787	9949	0.24783	24977
Chikkaballapura	Chintamani	Murugamalla	Chalamakote	0.03225	24594	1.00000	1	0.47186	25982	0.24780	24978
Bidar	Aurad	Mudhol (b)	Bembra	0.02608	25118	1.00000	1	0.58330	11123	0.24779	24979
Tumakuru	Sira	Honnagondanahalli	Koratakere	0.02675	25074	1.00000	1	0.56843	14793	0.24773	24980
Tumakuru	Sira	Chinnenahalli	Dasarahalli	0.02917	24866	1.00000	1	0.52070	22975	0.24765	24981
Hassan	Channarayapatna	Kalkere	Karimaranahalli	0.02610	25117	1.00000	1	0.58164	11557	0.24762	24982
Uttara Kannada	Sirsi	Shivalli	Kotgehalli	0.02725	25025	1.00000	1	0.55699	17412	0.24758	24983
Chikkaballapura	Chikkaballapura	Gollahalli	Golladoddi	0.02515	25201	1.00000	1	0.60328	6143	0.24757	24984
Chamarajanagara	Chamarajanagara	Goolipura	Kotamballi	0.03219	24598	1.00000	1	0.47138	25995	0.24756	24985
Uttara Kannada	Haliyal	Badakanshirda (kogilabana)	Kalbhavi	0.02435	25254	1.00000	1	0.62304	1794	0.24755	24986
Chamarajanagar	Gundlupet	Agathagowdanahalli	Hunasinapura	0.02540	25181	1.00000	1	0.59724	7568	0.24754	24987
Chitradurga	Challakere	Mylanahalli	Chitranayakanahalli	0.02542	25178	1.00000	1	0.59642	7765	0.24750	24988
Chikkaballapura	Chintamani	Konapalli	Nayanahalli	0.02424	25268	1.00000	1	0.62553	13	0.24750	24989
Bidar	Aurad	Bonthi	Lingi	0.02607	25119	0.97289	22344	0.59692	7637	0.24739	24990
Kalaburagi	Sedam	Chandapur	Kishtapur	0.03141	24672	1.00000	1	0.48205	25639	0.24739	24991
Yadgir	Yadgir	Munderga	Kurkumbal	0.02987	24822	1.00000	1	0.50663	24269	0.24734	24992
Tumakuru	Madhugiri	Kavanadala	Goddanapalya	0.02685	25064	1.00000	1	0.56347	16002	0.24731	24993
Mysuru	Hunsur	Chikkabeechanahalli	Chikkabeechanahalli	0.02797	24970	1.00000	1	0.54040	20380	0.24724	24994
Koppal	Koppal	Mattur	Neeralgi	0.02579	25153	0.97289	22344	0.60184	6479	0.24716	24995
Hassan	Hole Narsipur	Mallappanahalli	Beeranahalli	0.02926	24860	1.00000	1	0.51583	23487	0.24713	24996
Tumakuru	Tumakuru	Honnudike	Veeranaikanahalli	0.03002	24800	1.00000	1	0.50254	24560	0.24709	24997
Shivamogga	Shikaripur	Chikkamagadi	Chikkamagadi	0.04228	23490	1.00000	1	0.35663	26973	0.24704	24998
Tumakuru	Koratagere	Hullikunte	Kamarajanahalli	0.02553	25172	1.00000	1	0.58975	9430	0.24694	24999
Kolar	Mulbagal	Gummakal	Sinigehalli	0.03158	24654	1.00000	1	0.47684	25817	0.24694	25000
Chikkaballapura	Chikkaballapura	Mandikal	Yadarlahalli	0.02992	24813	0.97289	22344	0.51706	23341	0.24690	25001
Chitradurga	Hiriyur	Gowadanahalli	Challamadu	0.02429	25263	1.00000	1	0.61969	2797	0.24690	25002
Davanagere	Harihar	Devarabelakere	Devarabelakere	0.02560	25168	1.00000	1	0.58797	9919	0.24689	25003
Bagalkot	Bagalkot	Hire - gulbal	Muttatti	0.02417	25277	1.00000	1	0.62261	1948	0.24687	25004
Raichur	Devadurga	Kothdoddi	Mallinaikandoddi	0.02828	24937	1.00000	1	0.53169	21673	0.24681	25005
Hassan	Channarayapatna	Gowdagere	Anthanahalli	0.02697	25053	1.00000	1	0.55748	17312	0.24680	25006
Raichur	Manvi	Janekal	Aldhal	0.02999	24805	1.00000	1	0.50091	24669	0.24675	25007

Tumakuru	Madhugiri	Neralekere	Katagondanahalli	0.02529	25192	1.00000	1	0.59342	8528	0.24668	25008
Chitradurga	Hiriyur	Kunikere	Huchavvanahalli	0.02582	25150	1.00000	1	0.58123	11644	0.24667	25009
Tumakuru	Madhugiri	Doddayalkur	Huvinahalli	0.02645	25093	1.00000	1	0.56739	15048	0.24666	25010
Hassan	Hole Narsipur	Kyathanahalli	Kuri kaval	0.02453	25240	1.00000	1	0.61160	4455	0.24665	25011
Mandya	Nagamangala	Devaramallanayakanahalli	Hiduva	0.02590	25142	1.00000	1	0.57892	12270	0.24657	25012
Raichur	Sindhur	Goudanbhavi	Jujulapur	0.02909	24875	1.00000	1	0.51497	23579	0.24652	25013
Yadgir	Shahpur	Aikur	Hanchinal	0.03503	24323	0.97289	22344	0.43920	26562	0.24645	25014
Ramanagara	Ramanagara	Kunchugaranahalli	Allalasanra	0.02418	25274	1.00000	1	0.61909	2944	0.24645	25015
Raichur	Lingsugur	Halkawatgi	Upanhal	0.02845	24926	1.00000	1	0.52604	22405	0.24643	25016
Chikkaballapura	Bagepalli	Gantamvarapalli	Adiganapalli	0.03396	24442	0.97289	22344	0.45276	26399	0.24638	25017
Raichur	Lingsugur	Neeralkera	Chitranhal	0.03160	24653	1.00000	1	0.47324	25934	0.24638	25018
Chitradurga	Challakere	Pagadlabande	Putloorahalli	0.02418	25273	1.00000	1	0.61854	3067	0.24638	25019
Chamarajanagar	Kollegala	Kurahatti hosur	Dantalli	0.02394	25298	1.00000	1	0.62463	1165	0.24637	25020
Ballari	Siruguppa	Boggur	Gajginahal	0.03785	24017	1.00000	1	0.39443	26872	0.24623	25021
Chamarajanagara	Chamarajanagara	Santhemarahalli	Basavatti	0.05189	22377	1.00000	1	0.28746	27022	0.24617	25022
Kodagu	Virajpet	Titimati	Arekeri forest - ii	0.03185	24629	1.00000	1	0.46819	26074	0.24614	25023
Davanagere	Harapanahalli	Kunachur	Arasanahal	0.02383	25306	1.00000	1	0.62553	13	0.24611	25024
Ballari	Bellary	Kallukamba	Mustagatta	0.10659	16837	1.00000	1	0.13981	27064	0.24608	25025
Raichur	Raichur	J. Venktapur	Arlappanahuda	0.02725	25023	0.97289	22344	0.56208	16311	0.24608	25026
Chikkaballapura	Gudibanda	Yellodu	Yerrahalli	0.02767	24991	1.00000	1	0.53825	20725	0.24603	25027
Yadgir	Shahpur	Kadamgera (b)	Kadamgera (b)	0.03351	24488	0.90752	26526	0.48940	25321	0.24599	25028
Tumakuru	Sira	Honnagondanahalli	Gollahalli	0.02801	24961	1.00000	1	0.53074	21812	0.24589	25029
Uttara Kannada	Haliyal	Kesarolli	Kurigadde	0.02801	24962	1.00000	1	0.53072	21816	0.24589	25030
Mandya	Nagamangala	Haradanahalli	Haradanahalli	0.02643	25096	0.97289	22344	0.57818	12446	0.24589	25031
Kolar	Bangarapet	Mava halli	Chalghanahalli	0.02414	25280	1.00000	1	0.61573	3649	0.24586	25032
Kolar	Bangarapet	Srinivasasandra	Mittakothur	0.02492	25220	1.00000	1	0.59622	7832	0.24585	25033
Chikkaballapura	Bagepalli	Paragodu	Paragodu	0.02596	25134	0.97289	22344	0.58799	9914	0.24581	25034
Tumakuru	Chiknayakanhalli	Jayachamarajapura	Jayachamarajapura	0.02786	24974	1.00000	1	0.53290	21521	0.24578	25035
Yadgir	Shahpur	Anabi	Roza simt sirwal	0.03266	24559	1.00000	1	0.45448	26373	0.24577	25036
Hassan	Hole Narsipur	Sravanur	Arehalli	0.03004	24796	1.00000	1	0.49422	25082	0.24577	25037
Tumakuru	Pavagada	Ryapa	Bugadur	0.02694	25056	1.00000	1	0.55100	18601	0.24576	25038
Haveri	Hangal	Hirekanagi	Gotagodi	0.02800	24963	1.00000	1	0.52996	21916	0.24573	25039
Ramanagara	Kanakapura	Allimaranahalli	Konamanahalli	0.02660	25087	1.00000	1	0.55755	17300	0.24570	25040
Bagalkot	Bilgi	Arakeri	Durgapura	0.03299	24526	1.00000	1	0.44956	26451	0.24569	25041
Koppal	Kushtagi	Hulgera	Bandargal	0.02390	25302	1.00000	1	0.62003	2730	0.24561	25042

Chamarajanagar	Gundlupet	Hundipura	Shettahalli	0.03085	24728	1.00000	1	0.48011	25709	0.24557	25043
Tumakuru	Sira	Hunasihalli	Dandikere	0.02749	25008	1.00000	1	0.53879	20629	0.24557	25044
Chikkaballapura	Sidlaghatta	Handiganala	Handiganala	0.02754	25000	1.00000	1	0.53765	20823	0.24556	25045
Chikkaballapura	Chintamani	Munaganahalli	Alambagiri	0.02450	25244	0.97289	22344	0.62089	2490	0.24551	25046
Hassan	Hole Narsipur	Sraavanur	Ediganahosur	0.02384	25305	1.00000	1	0.62079	2523	0.24551	25047
Chitradurga	Hosadurga	Neralakere	Naigere	0.03078	24732	1.00000	1	0.48068	25689	0.24550	25048
Raichur	Manvi	Malladgudda	Markamdinni	0.03435	24405	1.00000	1	0.43058	26655	0.24547	25049
Chikkaballapura	Chikkaballapura	Angarekanahalli	Ramachandra hosur	0.02979	24827	1.00000	1	0.49634	24946	0.24545	25050
Shivamogga	Shikaripur	Kappanahalli	Kotta	0.02785	24976	1.00000	1	0.53067	21823	0.24540	25051
Kolar	Mulbagal	Hanamanahalli	Bheempura	0.02397	25293	1.00000	1	0.61644	3498	0.24540	25052
Shivamogga	Sorab	Kuppagadde	Korakodu	0.02360	25327	1.00000	1	0.62553	13	0.24532	25053
Yadgir	Yadgir	Malhar	Heggangera	0.02981	24826	1.00000	1	0.49509	25035	0.24528	25054
Dharwad	Navalgund	Tadahal	Kongawad	0.02783	24977	1.00000	1	0.53022	21881	0.24528	25055
Chikkaballapura	Chikkaballapura	Doddamaralli	Yaluvahalli	0.02689	25059	1.00000	1	0.54862	19039	0.24526	25056
Dharwad	Dharwad	Benachi	Balageri	0.02366	25324	1.00000	1	0.62287	1863	0.24516	25057
Tumakuru	Kunigal	Ujjani	Hithalapura	0.02939	24852	1.00000	1	0.50090	24670	0.24508	25058
Ramanagara	Magadi	Ajjanahalli	Annekaranahalli	0.02867	24907	1.00000	1	0.51333	23704	0.24505	25059
Hassan	Arsikere	Puralehalli	Indira nagar	0.02369	25320	1.00000	1	0.62115	2418	0.24503	25060
Chikkaballapura	Chikkaballapura	Doddapyalagurki	Billappavanagen ahalli	0.02721	25029	1.00000	1	0.54030	20390	0.24496	25061
Dharwad	Kalghatgi	Muttagi	Arebasankoppa	0.02619	25108	1.00000	1	0.56091	16572	0.24491	25062
Hassan	Hassan	Markuli	Nagenahalli	0.02797	24969	1.00000	1	0.52479	22557	0.24484	25063
Mandya	Mandya	G.malligere	Maralekere	0.02746	25010	1.00000	1	0.53439	21289	0.24481	25064
Mysuru	Heggadadevankote	Kothegala	Puradakatte	0.02424	25266	0.97289	22344	0.62186	2195	0.24479	25065
Haveri	Hangal	Hirehullal	Tumarikoppa	0.02631	25099	1.00000	1	0.55713	17380	0.24473	25066
Mysuru	Krishnarajanagara	Byadarahalli	Buvanahalli	0.02535	25184	1.00000	1	0.57787	12522	0.24470	25067
Tumakuru	Turuvekere	Aremallenahalli	Halladahosahalli	0.02854	24918	1.00000	1	0.51289	23749	0.24461	25068
Hassan	Channarayapatna	Kembali	Lakkiahalli	0.02376	25314	1.00000	1	0.61590	3616	0.24460	25069
Gadag	Ron	Chikkamanur	Hiremannur	0.03001	24801	1.00000	1	0.48760	25402	0.24458	25070
Chikkaballapura	Chintamani	Burudugunte	Annapalli	0.02889	24891	1.00000	1	0.50636	24286	0.24457	25071
Hassan	Alur	Byarapura	Byaba	0.02360	25330	1.00000	1	0.61960	2816	0.24454	25072
Chikkaballapura	Gudibanda	Dapparthi	Kantharlahalli	0.02580	25151	1.00000	1	0.56671	15193	0.24453	25073
Koppal	Gangawati	Muslapur	Parapur	0.02705	25044	1.00000	1	0.53974	20467	0.24441	25074
Tumakuru	Turuvekere	Hadavanahalli	Heggere	0.02938	24853	1.00000	1	0.49657	24934	0.24434	25075
Chikkaballapura	Sidlaghatta	Ganjigunte	G.peddahalli	0.03022	24786	1.00000	1	0.48226	25629	0.24426	25076
Yadgir	Shorapur	Aldhal	Gonal	0.02879	24897	1.00000	1	0.50615	24304	0.24424	25077
Yadgir	Shorapur	Marnal	Yenniwadgera	0.02917	24867	0.94501	25272	0.52852	22109	0.24423	25078
Hassan	Belur	Savasihalli	Siddapura	0.02849	24922	1.00000	1	0.51126	23907	0.24421	25079

Hassan	Hole Narsipur	Bidarakka	Somanahalli	0.03000	24802	1.00000	1	0.48512	25519	0.24416	25080
Chitradurga	Challakere	Oblapura	Thippareddyhalli	0.02326	25353	1.00000	1	0.62553	13	0.24413	25081
Chikkaballapura	Gauribidanur	Bychapura	Badimaralur	0.03190	24623	1.00000	1	0.45604	26347	0.24411	25082
Chikkamagalur	Kadur	Hullehalli	Byagadihalli	0.02443	25249	1.00000	1	0.59518	8091	0.24407	25083
Kalaburagi	Kalaburagi	Sirasgi	Kollur	0.02752	25003	1.00000	1	0.52828	22138	0.24406	25084
Dharwad	Kundgol	Hireharakuni	Chikkaharakuni	0.02555	25169	1.00000	1	0.56846	14788	0.24400	25085
Bagalkot	Hungund	Hire-shingangutti	Hireadapur	0.02625	25102	1.00000	1	0.55331	18170	0.24400	25086
Haveri	Ranibennur	Billahalli	Harogoppa	0.02602	25130	1.00000	1	0.55755	17301	0.24389	25087
Koppal	Gangawati	Agoli	Vithlapur	0.02324	25355	1.00000	1	0.62370	1542	0.24380	25088
Tumakuru	Koratagere	Doddasaggere	Doddasaggere	0.02918	24865	1.00000	1	0.49625	24953	0.24374	25089
Haveri	Byadgi	Bisalahalli	Timmenahalli	0.02691	25058	1.00000	1	0.53761	20827	0.24366	25090
Hassan	Belur	Chikkamedur	Kabbinamane	0.02832	24933	1.00000	1	0.51073	23934	0.24366	25091
Koppal	Gangawati	Kardona	Katapur (umli)	0.02444	25247	1.00000	1	0.59176	8953	0.24363	25092
Bengaluru Rural	Doddaballapur	Melekote	Doddarayappana halli	0.02368	25321	1.00000	1	0.61023	4721	0.24358	25093
Bidar	Aurad	Jambgi(b)	Vijayanagar	0.02689	25061	1.00000	1	0.53738	20860	0.24356	25094
Tumakuru	Gubbi	Mavinahalli	Hanumanthapura	0.02761	24998	1.00000	1	0.52319	22722	0.24355	25095
Yadgir	Shorapur	Wagingera	Bomanhalli	0.03086	24726	1.00000	1	0.46796	26080	0.24353	25096
Davanagere	Channagiri	Kamsagara	Sagarapet	0.02573	25157	1.00000	1	0.56113	16521	0.24349	25097
Kolar	Mulbagal	Oorakunte mittur	Nagasandra	0.02673	25076	1.00000	1	0.53959	20486	0.24343	25098
Raichur	Raichur	Yergera	Godihal	0.02680	25068	1.00000	1	0.53822	20729	0.24342	25099
Kolar	Srinivasapur	Royalpad	Jeedimakalapalli (s)	0.02521	25197	1.00000	1	0.57209	13961	0.24341	25100
Tumakuru	Sira	Kurubarahalli	Jadarahalli	0.02312	25361	1.00000	1	0.62332	1687	0.24334	25101
Tumakuru	Kunigal	Kodagihalli	Holalagunda	0.02650	25091	1.00000	1	0.54332	19943	0.24327	25102
Chikkaballapura	Sidlaghatta	Yaramalliahna hunasehalli	Basavanaparthi	0.02534	25186	1.00000	1	0.56791	14931	0.24323	25103
Hassan	Hole Narsipur	Sankanahalli	Shivapura	0.02978	24828	1.00000	1	0.48288	25608	0.24316	25104
Tumakuru	Tiptur	Hunaseghatta	J.mallenahalli	0.02298	25371	1.00000	1	0.62553	13	0.24316	25105
Vijayapura	Sindgi	Devangaon	Kadlewad(p.a)	0.03053	24759	1.00000	1	0.47034	26025	0.24305	25106
Tumakuru	Kunigal	Yadavanne	Hanchipura	0.02764	24994	1.00000	1	0.51927	23130	0.24302	25107
Uttara Kannada	Kumta	Hanehalli	Hoskeri	0.02441	25251	1.00000	1	0.58722	10126	0.24290	25108
Hassan	Arsikere	Bagivalu	Honnenahalli	0.02709	25042	1.00000	1	0.52909	22027	0.24290	25109
Tumakuru	Gubbi	Kondli	Harenahalli	0.02290	25374	1.00000	1	0.62553	13	0.24287	25110
Dharwad	Kalghatgi	Hirehonnihalli	Dhulikoppa	0.02312	25360	1.00000	1	0.61946	2853	0.24286	25111
Chitradurga	Holalkere	Upparigenahalli	Gulihosahalli	0.02552	25173	1.00000	1	0.56105	16540	0.24283	25112
Mysuru	Heggadadevankote	Hyrige	Manuganahalli	0.02612	25115	1.00000	1	0.54806	19141	0.24282	25113
Chitradurga	Hosadurga	Tandaga	Krishnapura	0.02306	25364	1.00000	1	0.62071	2547	0.24280	25114
Hassan	Belur	Kesagodu	Lakkenahalli	0.02711	25036	1.00000	1	0.52783	22197	0.24278	25115
Bagalkot	Hungund	Havaragi	Koujaganur	0.02369	25319	1.00000	1	0.60333	6130	0.24270	25116

Koppal	Kushtagi	Tawagera	Vithalapur	0.02346	25342	0.97289	22344	0.62553	13	0.24260	25117
Ramanagara	Kanakapura	Banavasi	Kolalugundi	0.03059	24753	1.00000	1	0.46654	26122	0.24257	25118
Chikkaballapura	Chikkaballapura	Manchana bele	Gundlagurki	0.02790	24973	1.00000	1	0.51155	23881	0.24256	25119
Kolar	Srinivaspur	Nelavanki	Gollapalli. K	0.02797	24966	1.00000	1	0.50950	24040	0.24245	25120
Chikkaballapura	Chintamani	Kencharlahalli	Marabahalli	0.02700	25049	1.00000	1	0.52752	22235	0.24239	25121
Chitradurga	Hiriyur	Madakarinaikanakote	Ramajogihalli	0.02590	25141	1.00000	1	0.54977	18829	0.24238	25122
Raichur	Manvi	Bhogawati	Jutlapur	0.02501	25214	0.97289	22344	0.58496	10682	0.24236	25123
Bengaluru Urban	Anekal	Byagadadenahalli	Kunmadivala	0.02291	25373	1.00000	1	0.62142	2342	0.24235	25124
Ballari	Siruguppa	Kotehalsugur	Hirehal	0.03068	24745	1.00000	1	0.46380	26190	0.24233	25125
Yadgir	Shorapur	Yektapur	Malkapur	0.02381	25308	1.00000	1	0.59740	7516	0.24229	25126
Yadgir	Shorapur	Bailkunti	Bailkunti	0.02982	24825	0.97289	22344	0.48947	25319	0.24216	25127
Uttara Kannada	Yellapur	Kampli	Kampli	0.02430	25260	1.00000	1	0.58413	10901	0.24214	25128
Hassan	Channarayapatna	Jambur	Karekere	0.02316	25359	1.00000	1	0.61273	4233	0.24209	25129
Belagavi	Khanapur	SHIROLI	TIVOLI	0.02415	25279	0.97289	22344	0.60388	6005	0.24208	25130
Raichur	Devadurga	Malledevergud	Agrahar	0.02509	25204	1.00000	1	0.56528	15556	0.24204	25131
Bengaluru Rural	Hosakote	Nelavagilu	Siddanahalli	0.02374	25316	1.00000	1	0.59713	7590	0.24201	25132
Chitradurga	Hiriyur	Sooragondanahalli	Sooragondanahalli	0.02592	25137	1.00000	1	0.54636	19452	0.24194	25133
Bagalkot	Hungund	Dhannur	Yemmihatti	0.02290	25376	1.00000	1	0.61802	3191	0.24189	25134
Kolar	Kolar	Kurugal	Madivala	0.03262	24564	1.00000	1	0.43347	26629	0.24182	25135
Raichur	Manvi	Halapur	Jangamarhalli	0.02676	25072	1.00000	1	0.52846	22116	0.24181	25136
Bidar	Bidar	Gadgi	Shamrajapur	0.02506	25208	0.97289	22344	0.57961	12065	0.24176	25137
Tumakuru	Sira	Bhuvanahalli	Mudigere	0.02710	25039	1.00000	1	0.52118	22930	0.24172	25138
Belagavi	Gokak	MAKKALAGERI	HIREHATTI	0.03520	24312	1.00000	1	0.40125	26849	0.24171	25139
Raichur	Devadurga	Mundaragi	Katmalli	0.02533	25189	1.00000	1	0.55748	17311	0.24169	25140
Kalaburagi	Jevargi	Haranoor	Heggna	0.02263	25393	1.00000	1	0.62362	1574	0.24167	25141
Hassan	Channarayapatna	Mathigatta	Bookanabetta	0.02256	25398	1.00000	1	0.62553	13	0.24167	25142
Kalaburagi	Aland	Jidga	Shakhapur	0.02903	24884	1.00000	1	0.48574	25500	0.24160	25143
Uttara Kannada	Mundgod	Malagi	Malgi	0.02497	25217	1.00000	1	0.56408	15841	0.24149	25144
Shivamogga	Sorab	Ulavi	Kolisalu	0.02694	25055	1.00000	1	0.52233	22826	0.24144	25145
Bidar	Aurad	Diggi	Rampur	0.02252	25400	1.00000	1	0.62454	1202	0.24137	25146
Tumakuru	Gubbi	Idagoor	Borappanapalya	0.03063	24751	1.00000	1	0.45899	26288	0.24136	25147
Chamarajanagar	Gundlupet	Nenekatte	Devalapura	0.02636	25098	1.00000	1	0.53317	21478	0.24132	25148
Kalaburagi	Chitapur	Evani	Evani	0.02820	24944	1.00000	1	0.49826	24829	0.24131	25149
Bidar	Basavakalyan	Kitta	Kitta	0.15774	10534	0.23849	27075	0.37346	26930	0.24130	25150
Kolar	Malur	Thrunasi	Bedisettihalli	0.02991	24815	1.00000	1	0.46956	26046	0.24127	25151
Mandya	Nagamangala	Arni	Honnahalli	0.03039	24771	0.97289	22344	0.47492	25887	0.24126	25152
Tumakuru	Koratagere	Bommaladevipura	Chunchenahalli	0.02306	25365	0.97289	22344	0.62553	13	0.24120	25153
Yadgir	Shahpur	Kadamgera (b)	Shanker banda	0.03232	24589	1.00000	1	0.43401	26623	0.24116	25154
Koppal	Koppal	Chikbommanhal	Achartimmapur	0.02241	25414	1.00000	1	0.62553	13	0.24110	25155

Kolar	Bangarapet	Thoppanahalli	Bompalli	0.02847	24923	1.00000	1	0.49210	25184	0.24107	25156
Tumakuru	Tumakuru	Haralur	Kothigegollahalli	0.02605	25125	1.00000	1	0.53769	20818	0.24106	25157
Hassan	Channarayapatna	Mattanavile	M.honnenahalli	0.02246	25404	1.00000	1	0.62368	1551	0.24105	25158
Kolar	Bangarapet	Ramasagara	Kadaripura	0.02697	25051	1.00000	1	0.51903	23157	0.24101	25159
Tumakuru	Gubbi	Doddaguni	Dindigadahalli	0.02259	25395	1.00000	1	0.61971	2791	0.24101	25160
Mandya	Nagamangala	Doddabala	Koppa	0.02430	25261	1.00000	1	0.57606	12983	0.24099	25161
Hassan	Arsikere	Jajur	Seva nagar	0.02554	25171	1.00000	1	0.54805	19144	0.24099	25162
Belagavi	Khanapur	Nanjanakodal	SAGARE	0.02281	25382	1.00000	1	0.61351	4063	0.24097	25163
Chikkaballapura	Bagepalli	Billur	Babenayakanapalli	0.02673	25077	1.00000	1	0.52346	22692	0.24096	25164
Bagalkot	Badami	Kataraki	Manneri	0.02349	25340	1.00000	1	0.59473	8205	0.24085	25165
Davanagere	Channagiri	Haronahalli	Gopanhali	0.02351	25338	1.00000	1	0.59427	8309	0.24083	25166
Raichur	Sindhur	Butaldinni	Hosalapur	0.02415	25278	1.00000	1	0.57811	12462	0.24080	25167
Tumakuru	Tiptur	Sarathavalli	Nelagondanahalli	0.02241	25413	1.00000	1	0.62264	1941	0.24075	25168
Tumakuru	Madhugiri	Doddaveeragondahalli	Gurammanakatte	0.02619	25109	1.00000	1	0.53261	21550	0.24071	25169
Tumakuru	Turuvekere	Goni tumkur	Hulikere	0.02504	25211	1.00000	1	0.55695	17421	0.24070	25170
Belagavi	Khanapur	Linganamath	GUNDOLLI	0.02243	25409	1.00000	1	0.62152	2310	0.24069	25171
Mandya	Krishnarajpet	Seelanere	Jakkanahalli	0.02378	25312	1.00000	1	0.58623	10364	0.24068	25172
Haveri	Haveri	Havanur	Hulyala	0.02255	25399	1.00000	1	0.61790	3209	0.24062	25173
Haveri	Hangal	Maranabeed	Bhingapur	0.02473	25233	1.00000	1	0.56339	16020	0.24061	25174
Belagavi	Chikkodi	KHADAKLAT	MANUCHIWARDI	0.02510	25203	1.00000	1	0.55456	17936	0.24056	25175
Yadgir	Yadgir	Chapetla	Indiranagar	0.04202	23529	1.00000	1	0.33122	27001	0.24055	25176
Kalaburagi	Sedam	Yadga	Satpatanhalli	0.02534	25187	1.00000	1	0.54930	18917	0.24054	25177
Kalaburagi	Aland	Nimberga	Bomanhalli	0.02504	25212	1.00000	1	0.55575	17677	0.24053	25178
Chikkamagalur	Tarikere	Chikkanvangala	Siddapura	0.02741	25014	1.00000	1	0.50747	24201	0.24051	25179
Kolar	Srinivasapur	Yeldur	Pathapalli	0.02410	25284	1.00000	1	0.57716	12690	0.24049	25180
Koppal	Kushtagi	Jumlapur	Myadardokki	0.02797	24968	0.97289	22344	0.51107	23916	0.24048	25181
Raichur	Raichur	Yapaldinni	Nagandoddi	0.03285	24542	0.97289	22344	0.43498	26605	0.24045	25182
Tumakuru	Chiknayakanhalli	Kuppur	Yarehalli	0.02418	25275	1.00000	1	0.57462	13339	0.24039	25183
Mandya	Krishnarajpet	Lakshmi pura	Mariyanahosur	0.02246	25405	1.00000	1	0.61803	3184	0.24032	25184
Tumakuru	Sira	Kurubarahalli	Channenahalli	0.02221	25425	1.00000	1	0.62444	1245	0.24028	25185
Hassan	Hassan	Ugane	Seegegudda kaval	0.02216	25429	1.00000	1	0.62553	13	0.24022	25186
Kalaburagi	Afzalpur	Bhankalga	Diggi	0.02352	25337	1.00000	1	0.58926	9586	0.24020	25187
Vijayapura	Sindgi	Gabasavalgi	Kerur	0.03168	24644	0.94501	25272	0.46201	26226	0.24005	25188
Tumakuru	Chiknayakanhalli	Hoisalakatte	Kallenahalli	0.02656	25088	0.90752	26526	0.57286	13763	0.23990	25189
Hassan	Hole Narsipur	Ichanahalli	Mallenahalli	0.02520	25198	1.00000	1	0.54694	19341	0.23977	25190
Raichur	Raichur	Shakwadi	Polkamdoddi	0.02547	25175	1.00000	1	0.54082	20319	0.23972	25191

Hassan	Hole Narsipur	Hariharapura	Beeranahalli	0.02504	25210	1.00000	1	0.54999	18788	0.23970	25192
Chikkaballapura	Gauribidanur	Sonaganahalli	Sonaganahalli	0.02543	25177	1.00000	1	0.54067	20343	0.23958	25193
Koppal	Yelburga	Bhanapur	Chitapur	0.02410	25283	1.00000	1	0.57033	14368	0.23955	25194
Chikkamagalur	Mudigere	Urubage	Byrapura estate	0.02194	25441	1.00000	1	0.62553	13	0.23943	25195
Kalaburagi	Kalaburagi	Kurikota	Siradhone	0.02194	25442	1.00000	1	0.62553	13	0.23942	25196
Ballari	Kudligi	Shivapura	Bande basapura tanda	0.11349	15994	1.00000	1	0.12090	27066	0.23940	25197
Tumakuru	Chiknayakanhalli	Honnebagi	Marasandra	0.02592	25138	1.00000	1	0.52923	22001	0.23937	25198
Vijayapura	Sindgi	Yalgod	Karavinal	0.02344	25344	1.00000	1	0.58463	10770	0.23929	25199
Tumakuru	Sira	Huyildore	Honnenahalli	0.02530	25191	1.00000	1	0.54082	20317	0.23918	25200
Chitradurga	Hiriyur	Harthikote	Golagondanahalli	0.02368	25322	1.00000	1	0.57771	12566	0.23916	25201
Belagavi	Khanapur	Gandigawad	CHICK-ANGROLLI	0.02242	25411	1.00000	1	0.60969	4835	0.23910	25202
Chitradurga	Chitradurga	Iyyanahalli	Vaddanahalli	0.02514	25202	1.00000	1	0.54359	19904	0.23909	25203
Bengaluru Rural	Hosakote	Shivanapura	Gundrahalli	0.02612	25116	1.00000	1	0.52276	22774	0.23901	25204
Haveri	Ranibennur	Ukkunda	Veerapur	0.02405	25291	1.00000	1	0.56750	15028	0.23899	25205
Tumakuru	Pavagada	Rangasamudra	Doddenahalli	0.02526	25195	1.00000	1	0.54007	20425	0.23895	25206
Mandya	Mandya	Kambadahalli	Marasinganahalli	0.02478	25231	1.00000	1	0.55054	18683	0.23894	25207
Kalaburagi	Chincholi	Salebeernhalli	Shikarm0takpalli	0.02180	25446	1.00000	1	0.62553	13	0.23891	25208
Chikkamagalur	Tarikere	Belenahalli	Hirekathur	0.02710	25038	1.00000	1	0.50316	24504	0.23891	25209
Kolar	Srinivasapur	Ronur	Chokkareddipalli	0.02764	24995	0.97289	22344	0.50712	24229	0.23891	25210
Tumakuru	Pavagada	Palavalli	Dasarammanahalli	0.02281	25381	1.00000	1	0.59751	7490	0.23887	25211
Tumakuru	Sira	Tarur	Hosaburju	0.02743	25011	0.97289	22344	0.51073	23934	0.23887	25212
Bagalkot	Hungund	Chikkanal	Upnal (s.c.)	0.02217	25428	1.00000	1	0.61474	3822	0.23885	25213
Tumakuru	Kunigal	Hosahalli	Hosahalli	0.02550	25174	1.00000	1	0.53421	21321	0.23884	25214
Bidar	Bhalki	Beeri (k)	Kodli	0.02392	25299	1.00000	1	0.56957	14551	0.23883	25215
Uttara Kannada	Yellapur	Mavinmane	Mavinamane	0.02587	25145	1.00000	1	0.52633	22382	0.23878	25216
Yadgir	Shorapur	Narayanpur	Hanuman nagar	0.02316	25358	1.00000	1	0.58784	9955	0.23878	25217
Koppal	Yelburga	Gandhal	Katgihalli	0.02606	25124	0.94501	25272	0.55249	18305	0.23873	25218
Ballari	Hagaribommanahalli	Hampapatna	Vyasapura	0.02826	24939	0.97289	22344	0.49441	25071	0.23866	25219
Ballari	Siruguppa	Muddatanur	Gundiganur	0.04066	23689	1.00000	1	0.33354	26997	0.23846	25220
Kolar	Srinivasapur	Kodipalli	A.vyapalapalli	0.02820	24945	0.97289	22344	0.49401	25091	0.23842	25221
Belagavi	Hukeri	Gotageri	NADIGUDIKETRA	0.02434	25255	1.00000	1	0.55660	17491	0.23839	25222
Hassan	Hole Narsipur	Odanahalli	Jakkanahalli	0.02837	24932	1.00000	1	0.47744	25802	0.23837	25223
Kalaburagi	Sedam	Madana	Jilladpalli	0.02439	25252	1.00000	1	0.55520	17804	0.23834	25224

Tumakuru	Turuvekere	Bytharahosahalli	Doddabeeranake re	0.02420	25271	1.00000	1	0.55903	16985	0.23826	25225
Tumakuru	Sira	Gopaladevarahalli	Katamala	0.02527	25194	1.00000	1	0.53512	21189	0.23823	25226
Chikkamagalur	Kadur	Y.mallapura	Madalu	0.02165	25457	1.00000	1	0.62459	1182	0.23823	25227
Shivamogga	Bhadravati	Arakere	Hosuru	0.03606	24217	1.00000	1	0.37445	26928	0.23813	25228
Chikkamagalur	Kadur	Pura	Hiregarje	0.02570	25161	1.00000	1	0.52523	22507	0.23811	25229
Koppal	Yelburga	Murdi	Narsapur	0.02725	25022	1.00000	1	0.49535	25020	0.23811	25230
Vijayapura	Basavana Bagevadi	Yalwar	Nagaraldon	0.02579	25152	1.00000	1	0.52334	22705	0.23810	25231
Belagavi	Khanapur	GUNJI	KIRAWALE (K.G.)	0.02397	25294	1.00000	1	0.56271	16179	0.23805	25232
Yadgir	Shorapur	Badyapur	Machgundal	0.02723	25026	0.88662	26621	0.55735	17332	0.23784	25233
Chitradurga	Challakere	Ramajogihalli	Balenahalli	0.02153	25464	1.00000	1	0.62481	1095	0.23783	25234
Belagavi	Savadathi	RUDRAPUR	KARIMANI	0.02432	25256	1.00000	1	0.55284	18245	0.23779	25235
Tumakuru	Turuvekere	Lokammanahalli	Kolaghatta kaval	0.02357	25335	0.97289	22344	0.58638	10331	0.23778	25236
Bidar	Basavakalyan	Chicknagaon	Janwada	0.02951	24843	1.00000	1	0.45549	26356	0.23778	25237
Ramanagara	Kanakapura	Uyyamballi	Veerasandra	0.02481	25226	1.00000	1	0.54171	20168	0.23775	25238
Yadgir	Shahpur	Hursgundgi	Bidrani	0.02840	24930	1.00000	1	0.47317	25936	0.23775	25239
Bidar	Aurad	Gudpalli (ujani)	Medpalli	0.02591	25139	1.00000	1	0.51855	23193	0.23773	25240
Vijayapura	Muddebihal	Advi somnal	Donkamadu	0.03277	24548	0.97289	22344	0.42128	26742	0.23770	25241
Hassan	Arsikere	Bandur	Linglapura	0.02412	25282	1.00000	1	0.55645	17533	0.23763	25242
Kalaburagi	Chincholi	Kupnoor	Penchganpalli	0.02540	25180	0.91628	26216	0.57593	13015	0.23755	25243
Tumakuru	Koratagere	Doddasaggere	Alapanahalli	0.02142	25472	1.00000	1	0.62553	13	0.23752	25244
Hassan	Arkalgud	Kattepura	Yaladahalli	0.02603	25129	1.00000	1	0.51466	23601	0.23751	25245
Mysuru	Hunsur	Biligere	Manuganahalli	0.02395	25296	1.00000	1	0.55935	16924	0.23751	25246
Mysuru	Krishnarajanagara	Honnenahalli	Mavanur	0.02579	25154	1.00000	1	0.51955	23094	0.23750	25247
Chikkaballapura	Gauribidanur	B bommasandra	Yeranagenahalli	0.02613	25114	0.97289	22344	0.52670	22326	0.23747	25248
Hassan	Belur	Dabbe	Keethur	0.02396	25295	1.00000	1	0.55812	17162	0.23736	25249
Bengaluru Rural	Doddaballapur	Kantanakunte	Vaddarahalli	0.02137	25475	1.00000	1	0.62553	13	0.23734	25250
Bidar	Bhalki	Methimelkunda	Methimelkunda	0.02592	25136	0.94501	25272	0.54516	19646	0.23726	25251
Hassan	Alur	Taluru	Nilavagilu	0.02498	25216	1.00000	1	0.53405	21345	0.23718	25252
Kolar	Srinivasapur	Muthakapalli	Matakansandra	0.02517	25200	1.00000	1	0.53009	21903	0.23717	25253
Raichur	Sindhur	Jawalgera	Turakatti - (d)	0.02674	25075	1.00000	1	0.49871	24804	0.23714	25254
Yadgir	Yadgir	Yelsathi	Wadwat	0.02494	25219	1.00000	1	0.53478	21238	0.23714	25255
Hassan	Hole Narsipur	Bidarakka	Malanayakanahal li	0.02661	25086	1.00000	1	0.50086	24672	0.23710	25256
Raichur	Raichur	Bichal	Gatbichal	0.02445	25245	1.00000	1	0.54410	19830	0.23696	25257
Hassan	Arkalgud	Doddabemmathi	Dadadahalli	0.02604	25128	1.00000	1	0.51073	23934	0.23691	25258
Mysuru	Krishnarajanagara	Hosakote	Chibukahalli	0.02520	25199	1.00000	1	0.52754	22233	0.23688	25259
Kalaburagi	Jevargi	Needalgi	Mayoor	0.02294	25372	1.00000	1	0.57840	12378	0.23675	25260
Haveri	Shiggaon	Konankeri	Shyabala	0.02121	25488	1.00000	1	0.62468	1148	0.23664	25261

Chikkamagalur	Sringeri	Kere	Balagere	0.02135	25476	1.00000	1	0.62072	2540	0.23663	25262
Raichur	Manvi	Bhogawati	Mustoor	0.02364	25326	1.00000	1	0.56044	16656	0.23662	25263
Ballari	Sandur	Bommagatta	Gowripur	0.03107	24712	0.97289	22344	0.43804	26579	0.23658	25264
Raichur	Devadurga	Jerbandi	Salkyapur	0.02289	25377	1.00000	1	0.57831	12408	0.23656	25265
Belagavi	Khanapur	Mohisett	SATANALI	0.02380	25309	1.00000	1	0.55540	17760	0.23645	25266
Yadgir	Shorapur	Geddalmari	Devatinagar	0.02774	24987	1.00000	1	0.47652	25831	0.23645	25267
Vijayapura	Muddebihal	Kuntoji	Hokrani	0.02607	25121	1.00000	1	0.50672	24260	0.23639	25268
Hassan	Arsikere	Mududi	Cheelanahalli	0.02533	25188	1.00000	1	0.52095	22953	0.23629	25269
Uttara Kannada	Mundgod	Salgaon	Salgaon	0.02111	25493	1.00000	1	0.62489	1069	0.23628	25270
Belagavi	Khanapur	SHIROLI	DONGARGAO N	0.02152	25466	1.00000	1	0.61230	4315	0.23619	25271
Bagalkot	Hungund	Hire-magi	Madapur	0.02229	25421	1.00000	1	0.59072	9201	0.23612	25272
Tumakuru	Tumakuru	Beladhara	Channamuddena halli	0.02340	25348	1.00000	1	0.56158	16413	0.23600	25273
Raichur	Devadurga	Hemanal	Apprahal	0.02876	24898	1.00000	1	0.45655	26337	0.23592	25274
Raichur	Lingsugur	Medikinhal	Myadarnal	0.02508	25206	1.00000	1	0.52299	22740	0.23583	25275
Koppal	Kushtagi	Mudenoor	Banhatti	0.02155	25462	0.97289	22344	0.62553	13	0.23581	25276
Tumakuru	Koratagere	Bukkapatna	Herajenahalli	0.02687	25062	1.00000	1	0.48784	25388	0.23578	25277
Bagalkot	Badami	Alur .s.k. (govinakoppa)	Talakawad	0.02282	25379	1.00000	1	0.57428	13438	0.23577	25278
Chitradurga	Hosadurga	Bokikere	Sannakittadahalli	0.02390	25300	1.00000	1	0.54827	19106	0.23577	25279
Tumakuru	Koratagere	Holavanahalli	Holavanahalli	0.02431	25259	1.00000	1	0.53917	20564	0.23576	25280
Tumakuru	Madhugiri	Bramhasamudra	Bandenahalli	0.02341	25347	0.97289	22344	0.57529	13172	0.23574	25281
Raichur	Raichur	Athkur	Korvakhurd	0.02739	25016	1.00000	1	0.47815	25782	0.23571	25282
Hassan	Channarayapatna	Kantharajapura	Gurigaranahalli	0.02094	25500	1.00000	1	0.62489	1067	0.23564	25283
Koppal	Yelburga	Mataldinni	N.jarkunti	0.02597	25133	1.00000	1	0.50381	24468	0.23564	25284
Chikkaballapura	Chintamani	Yenigadele	Gundalahalli	0.02571	25159	1.00000	1	0.50869	24106	0.23560	25285
Tumakuru	Koratagere	Vajjanurike	Maragonahalli	0.02403	25292	1.00000	1	0.54400	19846	0.23557	25286
Kalaburagi	Chincholi	Garagpalli	Bedagpalli	0.02488	25222	0.97289	22344	0.53993	20444	0.23555	25287
Hassan	Arsikere	Kolagunda	Narasipura	0.02423	25269	0.97289	22344	0.55387	18067	0.23546	25288
Raichur	Sindhur	Alabanoor	Maldinni	0.02382	25307	1.00000	1	0.54774	19207	0.23542	25289
Ramanagara	Channapatna	Virupakshipura	Ballapatna	0.04681	22958	1.00000	1	0.27869	27028	0.23541	25290
Kolar	Mulbagal	Pichaguntalahalli	Doddaguttahalli	0.02421	25270	1.00000	1	0.53886	20615	0.23540	25291
Mandya	Nagamangala	Hulikere	Tyapenahalli	0.02682	25066	0.94501	25272	0.51422	23635	0.23532	25292
Tumakuru	Tiptur	Bajaguru	Ballekere	0.02471	25234	1.00000	1	0.52719	22276	0.23531	25293
Koppal	Kushtagi	Habalkatti	Mastkatti	0.02574	25156	1.00000	1	0.50616	24301	0.23530	25294
Chikkaballapura	Chintamani	Bhoomi setti halli	Alapalli	0.02442	25250	0.97289	22344	0.54833	19095	0.23530	25295
Raichur	Devadurga	Dondambli	Karkihalli	0.03450	24390	1.00000	1	0.37744	26916	0.23527	25296
Raichur	Lingsugur	Amadihal	Bellihal	0.02280	25384	1.00000	1	0.57118	14164	0.23526	25297
Bidar	Aurad	Dhupatmagaon	Manganpur	0.02166	25455	0.97289	22344	0.61726	3336	0.23518	25298

Belagavi	Khanapur	NILAWADE	KAPOLI K.CHAPOLI	0.02375	25315	1.00000	1	0.54778	19198	0.23518	25299
Tumakuru	Kunigal	Santhemavathur	Handalakuppe	0.02303	25368	1.00000	1	0.56434	15783	0.23511	25300
Kalaburagi	Chincholi	Kanakapura (karakmukli)	Khudavandpur	0.02103	25496	1.00000	1	0.61735	3318	0.23504	25301
Chikkaballapura	Chintamani	Bhoomi setti halli	Upparalahalli	0.02661	25085	1.00000	1	0.48661	25452	0.23483	25302
Chitradurga	Challakere	Siddheswaranadurga	Siddheswaranadurga	0.02066	25519	1.00000	1	0.62553	13	0.23465	25303
Chikkaballapura	Chikkaballapura	Muddena halli	Nasikuntehosur	0.02128	25482	0.97289	22344	0.62260	1952	0.23448	25304
Chikkamagalur	Chikkamagalur	Mallenahalli (bindiga)	Churchugudde kaval	0.02061	25523	1.00000	1	0.62553	13	0.23448	25305
Koppal	Kushtagi	Kabbargi	Beelagi	0.02278	25386	1.00000	1	0.56576	15430	0.23444	25306
Chikkaballapura	Gauribidanur	Nagaragere	Bandarlahalli	0.02469	25235	1.00000	1	0.52163	22892	0.23441	25307
Chikkaballapura	Sidlaghatta	Hosapete	Hireballa	0.02542	25179	1.00000	1	0.50664	24266	0.23439	25308
Haveri	Hangal	Segehalli singapur plot	Shingapur	0.02191	25443	0.97289	22344	0.60402	5974	0.23438	25309
Tumakuru	Tumakuru	Obalapura	Hirekodathakal	0.02160	25458	1.00000	1	0.59506	8127	0.23426	25310
Tumakuru	Sira	Hemdore	Kamagondanahalli	0.02275	25387	1.00000	1	0.56459	15722	0.23421	25311
Tumakuru	Sira	Yaladabagi	Borasandra	0.02454	25239	1.00000	1	0.52315	22725	0.23417	25312
Yadgir	Yadgir	Paspool	Magdampur	0.02798	24964	0.97289	22344	0.47137	25996	0.23412	25313
Raichur	Raichur	Singnodi	Mandalgera	0.02544	25176	1.00000	1	0.50424	24437	0.23409	25314
Tumakuru	Chiknayakanhalli	Malligere	Malligere	0.02358	25332	1.00000	1	0.54392	19856	0.23408	25315
Kalaburagi	Jevargi	Needalgi	Kuranahalli	0.02407	25288	0.97289	22344	0.54740	19264	0.23405	25316
Koppal	Kushtagi	Sanganhal	Kanhal	0.02367	25323	1.00000	1	0.54171	20168	0.23404	25317
Kolar	Kolar	Settiahalli	Dhanamatanahalli	0.02348	25341	1.00000	1	0.54521	19641	0.23393	25318
Koppal	Yelburga	Balgera	Harishankerbandi	0.02130	25478	0.97289	22344	0.61759	3267	0.23392	25319
Kalaburagi	Sedam	Neelhalli	Hoshalli	0.02140	25473	0.97289	22344	0.61429	3918	0.23386	25320
Kalaburagi	Afzalpur	Gour (b)	Soan	0.02365	25325	1.00000	1	0.54039	20381	0.23381	25321
Raichur	Lingsugur	Maraldinni	Dabbermadu	0.02600	25131	1.00000	1	0.49115	25247	0.23374	25322
Kolar	Malur	Kavala giriyana halli (kg halli)	Vurugurki	0.02345	25343	1.00000	1	0.54358	19906	0.23359	25323
Belagavi	Khanapur	Parawad	CHIKHALE	0.02360	25331	1.00000	1	0.53930	20537	0.23348	25324
Tumakuru	Sira	Bhupasandra	Bettanahalli	0.02316	25357	1.00000	1	0.54926	18924	0.23346	25325
Ramanagara	Kanakapura	Kottagalu	Haravathipalya	0.02625	25103	1.00000	1	0.48479	25530	0.23345	25326
Chitradurga	Molakalmuru	Jahagirbuddenahalli	Hosahalli	0.02110	25495	1.00000	1	0.60256	6312	0.23341	25327
Tumakuru	Sira	Lakshmisagar	Lakshmisagar	0.02605	25126	1.00000	1	0.48801	25375	0.23339	25328
Shivamogga	Sorab	Heggodu	Byrekoppa	0.02165	25456	1.00000	1	0.58626	10357	0.23327	25329

Kolar	Kolar	Doddahasala	Kogilahalli	0.02085	25504	0.97289	22344	0.62553	13	0.23326	25330
Mysuru	Hunsur	Bannikuppe	Bannikuppe	0.03063	24750	1.00000	21938	0.41405	26787	0.23322	25331
Davanagere	Davanagere	Nerlige	Echagatta	0.02158	25460	0.94501	25272	0.62099	2457	0.23311	25332
Koppal	Gangawati	Muslapur	Obalbanda	0.02167	25454	1.00000	1	0.58440	10827	0.23309	25333
Hassan	Channarayapatna	Tagadur	Appenahalli	0.02339	25350	1.00000	1	0.54104	20295	0.23305	25334
Davanagere	Honnali	Kattigi	Jeenahalli	0.02080	25507	1.00000	1	0.60794	5191	0.23299	25335
Kolar	Malur	Rajenahalli	Gollahalli	0.02021	25550	1.00000	1	0.62553	13	0.23296	25336
Kalaburagi	Chincholi	Chengta	Dhuttarga	0.02241	25412	1.00000	1	0.56391	15895	0.23294	25337
Tumakuru	Sira	Kotta	Chikkanakote	0.02214	25432	1.00000	1	0.57080	14254	0.23293	25338
Yadgir	Yadgir	Arker(k)	Panchasheelanagar	0.03106	24713	0.97289	22344	0.41821	26767	0.23292	25339
Tumakuru	Tumakuru	Kestur	Gowragondanahalli	0.02019	25551	1.00000	1	0.62553	13	0.23286	25340
Kalaburagi	Jevargi	Kuralgera	Biryalhissa	0.02037	25542	1.00000	1	0.61986	2765	0.23284	25341
Vijayapura	Sindgi	Bekinal	Turkangeri	0.02619	25110	0.88662	26621	0.54365	19896	0.23284	25342
Mandya	Nagamangala	Javaranahalli	Hullenahalli	0.02355	25336	1.00000	1	0.53592	21075	0.23282	25343
Kalaburagi	Chitapur	Kandagol	Watwati	0.02651	25089	1.00000	1	0.47609	25846	0.23282	25344
Haveri	Hirekerur	Channalli	Sevalayanagar	0.02334	25351	1.00000	1	0.54049	20374	0.23279	25345
Chamarajanagara	Chamarajanagara	Kothalavadi	Devalapura	0.02875	24899	0.97289	22344	0.45060	26433	0.23272	25346
Raichur	Devadurga	Neeralkera	Mukanhal	0.02387	25304	1.00000	1	0.52788	22190	0.23270	25347
Koppal	Yelburga	Tadkal	Advihalli	0.02045	25535	1.00000	1	0.61612	3563	0.23269	25348
Davanagere	Channagiri	Bistuvalli	Billahalli	0.02410	25285	1.00000	1	0.52279	22767	0.23268	25349
Chikkamagalur	Tarikere	Siddarahalli	Yalugere	0.02280	25383	1.00000	1	0.55249	18303	0.23267	25350
Bengaluru Rural	Nelamangala	Arebommanahalli	Kodigebommanahalli	0.02013	25552	1.00000	1	0.62553	13	0.23265	25351
Yadgir	Shorapur	Sugur	Hemwadgi	0.02227	25422	0.97289	22344	0.58117	11658	0.23264	25352
Raichur	Devadurga	Alkod	Anwar	0.03003	24798	1.00000	1	0.41876	26761	0.23255	25353
Raichur	Raichur	Bijangera	Udral doddi	0.02474	25232	1.00000	1	0.50833	24133	0.23254	25354
Bidar	Aurad	Badalgaon	Narayanpur	0.02155	25461	1.00000	1	0.58343	11093	0.23253	25355
Kalaburagi	Aland	Mogha (k)	Mogha (k)	0.02231	25419	1.00000	1	0.56349	15995	0.23253	25356
Chitradurga	Holalkere	Bidarakere	Bommenahalli	0.02215	25430	1.00000	1	0.56723	15080	0.23249	25357
Uttara Kannada	Mundgod	Indoor	Kopp (ind)	0.02250	25401	1.00000	1	0.55850	17078	0.23248	25358
Hassan	Alur	Ganjigere	Kalasetty beedu	0.02407	25289	1.00000	1	0.52156	22901	0.23242	25359
Yadgir	Shorapur	Marnal	Mailapur	0.02414	25281	1.00000	1	0.52010	23042	0.23241	25360
Raichur	Manvi	Pamankallur	Hilalpur	0.02209	25437	1.00000	1	0.56832	14828	0.23241	25361
Yadgir	Shorapur	Devapur	Mushtalli	0.02522	25196	1.00000	1	0.49764	24873	0.23240	25362
Uttara Kannada	Mundgod	Nandikatta	Hulihonda	0.02234	25416	1.00000	1	0.56173	16384	0.23237	25363
Chikkaballapura	Bagepalli	Paragodu	Kondareddipalli	0.02243	25408	1.00000	1	0.55922	16948	0.23236	25364
Chitradurga	Challakere	Thimmappaihnhalli	Gajjaganahalli	0.02011	25554	1.00000	1	0.62371	1534	0.23236	25365

Bagalkot	Bagalkot	Murnal	Veerapur	0.02290	25375	1.00000	1	0.54751	19244	0.23232	25366
Mysuru	Piriyapatna	Haranahalli	Haranahalli	0.02598	25132	1.00000	1	0.48257	25616	0.23230	25367
Chikkaballapura	Bagepalli	Joolapalya	Hosahudya	0.02274	25389	1.00000	1	0.55107	18587	0.23228	25368
Chikkaballapura	Sidlaghatta	Basettihalli	Anur thimmanahalli	0.02232	25418	1.00000	1	0.56137	16462	0.23227	25369
Bidar	Basavakalyan	Ujlam	Ekamba	0.02186	25445	1.00000	1	0.57270	13813	0.23218	25370
Tumakuru	Tiptur	Nagaraghatta	Belagarahalli	0.02869	24906	1.00000	1	0.43566	26603	0.23207	25371
Chitradurga	Hiriyur	Maskal	Maskal	0.02584	25149	0.94501	25272	0.51184	23854	0.23206	25372
Kolar	Mulbagal	Mudigere	Chikkagollahalli	0.02720	25030	1.00000	1	0.45856	26301	0.23191	25373
Kolar	Mulbagal	Gudipalli	Nagenahalli	0.02125	25483	1.00000	1	0.58650	10297	0.23186	25374
Hassan	Hole Narsipur	Odanahalli	Cholenahalli	0.02479	25228	1.00000	1	0.50268	24549	0.23184	25375
Shivamogga	Shivamogga	Puradalu	Aladevara hosuru	0.01985	25573	1.00000	1	0.62553	13	0.23156	25376
Tumakuru	Sira	Doddabanagere	Hosakote	0.02627	25100	1.00000	1	0.47255	25965	0.23155	25377
Chikkaballapura	Chikkaballapura	Hosa hudya	Hosahudya	0.02229	25420	1.00000	1	0.55541	17755	0.23135	25378
Uttara Kannada	Haliyal	Gundolli	Ajminal	0.01979	25577	1.00000	1	0.62553	13	0.23134	25379
Chitradurga	Chitradurga	Issamudra	Pamarahalli	0.02124	25487	1.00000	1	0.58301	11196	0.23134	25380
Kalaburagi	Chincholi	Nagaidlai	Kusrampalli	0.02044	25537	0.97289	22344	0.62250	1992	0.23132	25381
Chikkaballapura	Chintamani	Upparapete	Chandrahalli	0.02096	25498	1.00000	1	0.59030	9303	0.23130	25382
Bagalkot	Badami	Fakirbhudihal	Hanamaneri (g)	0.02044	25536	1.00000	1	0.60527	5712	0.23130	25383
Koppal	Kushtagi	Sirguppa	Ryawanki	0.02379	25310	0.94501	25272	0.55000	18783	0.23125	25384
Raichur	Devadurga	Mustur	Teggihal	0.02622	25106	0.97289	22344	0.48439	25554	0.23118	25385
Chitradurga	Challakere	Devareddihalli	Bukkambudi	0.02443	25248	1.00000	1	0.50570	24334	0.23117	25386
Chitradurga	Hosadurga	Ballalasangamudra	Hurulihalli	0.02303	25367	1.00000	1	0.53616	21041	0.23114	25387
Tumakuru	Tumakuru	Urdigere	Bellibattalahalli	0.02588	25144	1.00000	1	0.47704	25809	0.23111	25388
Tumakuru	Koratagere	Nilagondanahalli	Chikkapalanahalli	0.02377	25313	0.97289	22344	0.53371	21390	0.23110	25389
Yadgir	Shahpur	Bilhar	Benkanhalli khalsa	0.02052	25527	0.97289	22344	0.61786	3222	0.23106	25390
Mandya	Nagamangala	Chinya	Somanahalli	0.02408	25286	1.00000	1	0.51218	23825	0.23105	25391
Vijayapura	Vijayapura	Devar gennur	Tajapur	0.02214	25433	1.00000	1	0.55687	17442	0.23102	25392
Mysuru	Tirumakudal-Narsipur	Somanathapura	Somanathapura	0.01978	25578	1.00000	21938	0.62305	1782	0.23100	25393
Bengaluru Rural	Devanahalli	Mandibele	Dharmapura	0.01970	25585	1.00000	1	0.62553	13	0.23099	25394
Yadgir	Shorapur	Aldhal	Havinhal	0.01994	25562	1.00000	1	0.61807	3178	0.23097	25395
Belagavi	Ramdurg	Kithur	JALIKATTI	0.02301	25369	1.00000	1	0.53537	21159	0.23097	25396
Koppal	Kushtagi	Mudenoor	Teggihal	0.02762	24996	0.97289	22344	0.45829	26306	0.23092	25397
Hassan	Arsikere	Rangapura	M.mathihalli	0.02360	25329	1.00000	1	0.52148	22908	0.23088	25398
Kalaburagi	Chitapur	Rampurhalli (tarkaspet)	Maradgi	0.02642	25097	1.00000	1	0.46552	26147	0.23082	25399
Chikkaballapura	Chintamani	Talagawara	Atturu	0.02562	25166	1.00000	1	0.47993	25715	0.23080	25400
Raichur	Sindhur	Yelekudalgi	Yelekudalgi	0.02816	24949	1.00000	1	0.43613	26597	0.23072	25401
Tumakuru	Tumakuru	Kesaramadu	Kallahalli	0.01964	25587	1.00000	1	0.62531	968	0.23071	25402

Ramanagara	Channapatna	Virupakshipura	Virupakshipura	0.01962	25589	1.00000	1	0.62553	13	0.23066	25403
Yadgir	Shorapur	Aldhal	Handral	0.02176	25450	1.00000	1	0.56361	15967	0.23061	25404
Belagavi	Bilahongal	AMATUR	BAILHONGAL (RURAL)	0.02721	25028	0.72022	27027	0.62553	13	0.23059	25405
Kalaburagi	Jevargi	Yalwar	Somnathhalli	0.02390	25301	1.00000	1	0.51257	23780	0.23052	25406
Tumakuru	Sira	Kurubarahalli	Lingasetthalli	0.02379	25311	1.00000	1	0.51473	23596	0.23050	25407
Shivamogga	Hosanagara	Nitturu	Andagoli	0.01957	25592	1.00000	1	0.62553	13	0.23047	25408
Koppal	Yelburga	Gaddigeri	Hanmapur	0.02090	25501	1.00000	1	0.58553	10541	0.23045	25409
Uttara Kannada	Supa	Anshi	Badpoli	0.01980	25575	1.00000	1	0.61678	3432	0.23027	25410
Ballari	Bellary	Yathenabudihal	Burranayakanahalli	0.02357	25334	1.00000	1	0.51804	23243	0.23027	25411
Ramanagara	Magadi	Banavadi	Byrasandra	0.02431	25258	1.00000	1	0.50201	24596	0.23023	25412
Tumakuru	Koratagere	Holavanahalli	Duggenahalli	0.01951	25597	1.00000	1	0.62455	1198	0.23013	25413
Belagavi	Khanapur	NILAWADE	KABANALI	0.02424	25267	1.00000	1	0.50272	24548	0.23013	25414
Tumakuru	Chiknayakanhalli	Baragur	Baragur	0.02341	25346	1.00000	1	0.51895	23163	0.22989	25415
Mandya	Shrirangapattana	K.shettihalli	Kallikoppalu	0.02617	25112	1.00000	1	0.46412	26181	0.22988	25416
Hassan	Channarayapatna	Gowdagere	Hosur	0.02073	25513	1.00000	1	0.58557	10534	0.22983	25417
Kalaburagi	Jevargi	Kadkol	Yatnal	0.01954	25594	1.00000	1	0.62021	2683	0.22972	25418
Mysuru	Hunsur	Gavadagere	Pinnikyathanahalli	0.02055	25526	1.00000	21938	0.58960	9494	0.22967	25419
Hassan	Hole Narsipur	Doddahalli	Donanaghatta	0.02562	25164	1.00000	1	0.47196	25980	0.22954	25420
Yadgir	Yadgir	Yemphe	Subashnagar	0.02960	24835	1.00000	1	0.40838	26818	0.22951	25421
Bagalkot	Mudhol	Vantgodi	Mallapur(p.j)	0.02159	25459	1.00000	1	0.55940	16918	0.22942	25422
Chitradurga	Hiriyur	Parasuramadevarakote	Parasuramadevarakote	0.02436	25253	1.00000	1	0.49550	25002	0.22940	25423
Raichur	Manvi	Ganadinni	Ganadinni	0.02507	25207	1.00000	1	0.48153	25657	0.22939	25424
Uttara Kannada	Bhatkal	Hadavalli	Devastan megthe	0.01928	25607	1.00000	1	0.62553	13	0.22934	25425
Uttara Kannada	Mundgod	Katur	Mavakoppa	0.02101	25497	1.00000	1	0.57364	13580	0.22929	25426
Kalaburagi	Afzalpur	Nanderga	Jevargi (k)	0.02481	25224	1.00000	1	0.48564	25503	0.22927	25427
Raichur	Raichur	Lingankhan doddi	Kannedoddi	0.02215	25431	1.00000	1	0.54351	19913	0.22917	25428
Bengaluru Urban	Bengaluru North	Arakere	Budumanahalli	0.02205	25439	1.00000	1	0.54531	19617	0.22910	25429
Belagavi	Khanapur	Golalli	GOLYALI	0.01991	25563	1.00000	1	0.60245	6333	0.22892	25430
Mysuru	Hunsur	Kiranguru	Hindugodlu	0.02324	25354	1.00000	1	0.51599	23464	0.22890	25431
Chikkamagalur	Koppa	Shanuvalli	Heggadde	0.01917	25612	1.00000	1	0.62553	13	0.22888	25432
Bengaluru Rural	Doddaballapur	Heggadihalli	Machagondahalli	0.02028	25547	0.94501	25272	0.62553	13	0.22886	25433
Raichur	Devadurga	Shavantgera	Ingaladhhal	0.02432	25257	1.00000	1	0.49275	25152	0.22883	25434
Mandya	Krishnarajpet	Haralahalli	Mallenahalli	0.02087	25503	1.00000	1	0.57388	13528	0.22879	25435
Vijayapura	Sindgi	Yalgod	Kadrapur	0.02828	24936	0.97289	22344	0.43497	26606	0.22873	25436
Chikkaballapura	Chikkaballapura	Angarekanahalli	Angarekanahalli	0.02243	25410	0.97289	22344	0.54783	19184	0.22867	25437

Mandya	Krishnarajpet	Mandagere	Honnenahalli	0.02130	25479	1.00000	1	0.56066	16629	0.22857	25438
Koppal	Gangawati	Navali	Sankanhal	0.02074	25512	0.97289	22344	0.59185	8930	0.22856	25439
Chikkamagalur	Tarikere	Doranal	Geramaradi	0.01957	25591	1.00000	1	0.60987	4806	0.22855	25440
Koppal	Kushtagi	Chalgera	Zhunjalkoppa	0.02263	25394	1.00000	1	0.52748	22238	0.22854	25441
Bidar	Bidar	Kaplapur (a)	Honnakheri	0.02072	25514	0.97289	22344	0.59226	8839	0.22854	25442
Tumakuru	Koratagere	Chinnahalli	Lakkaiahnapalya	0.01912	25614	1.00000	1	0.62390	1459	0.22849	25443
Mandya	Krishnarajpet	Ballekere	Ballekere	0.02244	25407	1.00000	1	0.53164	21680	0.22849	25444
Chikkamagalur	Chikkamagalur	Bygoor	Devarahalli	0.01923	25609	1.00000	1	0.62023	2680	0.22847	25445
Kolar	Bangarapet	Thoppanahalli	Bodapatti	0.02508	25205	1.00000	1	0.47517	25881	0.22842	25446
Chikkaballapura	Chikkaballapura	Nandi	Nandi hills	0.02451	25241	1.00000	1	0.48587	25493	0.22836	25447
Kolar	Kolar	Doddahasala	Kurubarahalli	0.02258	25397	1.00000	1	0.52720	22274	0.22832	25448
Kalaburagi	Afzalpur	Madra (b)	Badnalli	0.02129	25481	1.00000	1	0.55877	17026	0.22828	25449
Hassan	Channarayapatna	Kembali	K.dasapura	0.01999	25559	1.00000	1	0.59511	8109	0.22827	25450
Bagalkot	Hungund	Hire-magi	Budihal (inam)	0.02046	25533	1.00000	1	0.58033	11881	0.22813	25451
Mysuru	Nanjangud	Hura	Channapatna	0.02464	25237	1.00000	21938	0.48162	25654	0.22810	25452
Gadag	Ron	Sudi	Dhayamunsi	0.02571	25160	1.00000	1	0.46143	26236	0.22806	25453
Raichur	Manvi	Toran dinni	Malkapur	0.02145	25470	1.00000	1	0.55287	18243	0.22804	25454
Davanagere	Honnali	Mukthenhalli	Thimmenahalli	0.02002	25558	1.00000	1	0.59205	8886	0.22802	25455
Koppal	Kushtagi	Gumgeri	Nagarhal	0.02033	25545	1.00000	1	0.58220	11404	0.22789	25456
Uttara Kannada	Ankola	Hattikeri	Gule	0.01892	25629	1.00000	1	0.62553	13	0.22788	25457
Chikkaballapura	Gauribidanur	Minakanagurki	Minakanagurki	0.02088	25502	1.00000	1	0.56684	15159	0.22788	25458
Tumakuru	Chiknayakanhalli	Dugudihalli	Karehalli	0.02047	25531	1.00000	1	0.57783	12532	0.22783	25459
Chikkaballapura	Chintamani	Upparapete	Amitiganahalli	0.02463	25238	1.00000	1	0.47989	25718	0.22779	25460
Chikkaballapura	Gauribidanur	Nakkalahalli	Gotlakunte	0.02478	25229	1.00000	1	0.47669	25828	0.22775	25461
Chikkaballapura	Chintamani	Mittahalli	Kattigenahalli	0.01890	25631	1.00000	1	0.62491	1060	0.22773	25462
Chitradurga	Hosadurga	Ballalasangamudra	Heggere	0.02145	25471	0.97289	22344	0.56553	15488	0.22767	25463
Haveri	Hirekerur	Tadakanahalli	Kenchayikoppa	0.01883	25633	1.00000	1	0.62553	13	0.22754	25464
Chitradurga	Molakalmuru	Rayapura	Iyanahalli	0.02320	25356	1.00000	1	0.50736	24206	0.22747	25465
Shivamogga	Shivamogga	Konagavalli	Sevalal nagara	0.01898	25623	1.00000	1	0.61899	2967	0.22733	25466
Kolar	Bangarapet	Thoppanahalli	Rathenahalli	0.01944	25600	1.00000	1	0.60357	6078	0.22724	25467
Kolar	Srinivaspur	Muthakapalli	Yammanuru	0.02148	25468	1.00000	1	0.54606	19506	0.22719	25468
Chitradurga	Chitradurga	Kogunde	Sriramanagara	0.01897	25624	1.00000	1	0.61802	3189	0.22717	25469
Bengaluru Rural	Hosakote	Mugabala	Siddapura	0.01882	25634	1.00000	1	0.62285	1868	0.22716	25470
Chikkaballapura	Gauribidanur	Bevinahalli	Bevinahalli	0.02311	25362	1.00000	1	0.50709	24231	0.22714	25471
Tumakuru	Tiptur	Masavanagatta	Bisalehalli	0.01920	25611	1.00000	1	0.60969	4835	0.22706	25472
Bidar	Bhalki	Kosam	Nagoor	0.02177	25448	0.97289	22344	0.55217	18365	0.22700	25473
Raichur	Raichur	Naddigaddimalkapur	Gunderveli	0.02407	25287	1.00000	1	0.48570	25501	0.22697	25474
Bagalkot	Mudhol	Laxanatti	Jadar-aralikatti	0.02224	25423	1.00000	1	0.52569	22452	0.22697	25475
Koppal	Gangawati	Chikka madinal	Ramdurg	0.02304	25366	1.00000	1	0.50755	24197	0.22696	25476
Belagavi	Hukeri	Karaguppi	ARALIKATTI	0.02425	25265	1.00000	1	0.48184	25644	0.22691	25477

Bidar	Bhalki	Inchur	Khudawandpur	0.01974	25583	1.00000	1	0.59188	8926	0.22690	25478
Tumakuru	Tiptur	Thadasur	Honnenahalli	0.01868	25641	1.00000	1	0.62451	1215	0.22679	25479
Bidar	Aurad	Sundhal	Nandiyal	0.02179	25447	1.00000	1	0.53419	21324	0.22664	25480
Belagavi	Bilahongal	HIRENANDIHALLI	JAMALUR	0.05530	22032	1.00000	1	0.21047	27052	0.22662	25481
Tumakuru	Koratagere	Budagavi	Bendoni	0.02198	25440	1.00000	1	0.52914	22016	0.22656	25482
Belagavi	Bilahongal	TURAKARSHIGIH ALLI	HIREBELLIKA TTI	0.02151	25467	1.00000	1	0.53943	20518	0.22638	25483
Vijayapura	Muddebihal	Mukihal	Kaladevanahalli	0.01858	25647	1.00000	1	0.62427	1303	0.22637	25484
Tumakuru	Gubbi	Kallur	Kallur	0.01856	25649	1.00000	1	0.62480	1101	0.22634	25485
Hassan	Hassan	Doddagenigere	Gendekatte forest	0.01849	25655	1.00000	1	0.62553	13	0.22613	25486
Hassan	Arsikere	Handralu	Singanahalli	0.02071	25515	1.00000	1	0.55832	17123	0.22611	25487
Mysuru	Priyapatna	Panchavalli	Chowkur	0.02429	25262	1.00000	1	0.47578	25863	0.22610	25488
Koppal	Kushtagi	Bijakal	Hosur(k)	0.01933	25605	1.00000	1	0.59803	7358	0.22609	25489
Yadgir	Shahpur	Gonal	Shivepur	0.02125	25484	0.94501	25272	0.57540	13136	0.22608	25490
Yadgir	Shorapur	Malnoor	Gulbal	0.02417	25276	1.00000	1	0.47799	25785	0.22607	25491
Shivamogga	Hosanagara	Reppanpete	Mugute koppa	0.01847	25657	1.00000	1	0.62553	13	0.22607	25492
Hassan	Channarayapatna	Kalkere	Harosomanahalli	0.02074	25510	1.00000	1	0.55689	17436	0.22603	25493
Hassan	Hole Narsipur	Keragodu	Bandisetihalli	0.01860	25646	1.00000	1	0.62085	2499	0.22602	25494
Uttara Kannada	Supa	Shingaragaon	Kurandi	0.02040	25540	1.00000	1	0.56601	15354	0.22601	25495
Tumakuru	Turuvekere	Seegehalli	Thuyalahalli	0.02030	25546	1.00000	1	0.56847	14786	0.22596	25496
Koppal	Gangawati	Hulihyder	Hanmanhal	0.02278	25385	0.97289	22344	0.52034	23019	0.22593	25497
Mandya	Nagamangala	Doddabala	Chikkonahalli	0.02065	25520	0.97289	22344	0.57348	13610	0.22584	25498
Chitradurga	Holalkere	Hireyemmiganur	Hireyemmiganur	0.02332	25352	0.94501	25272	0.52144	22913	0.22566	25499
Koppal	Koppal	Bochanhalli	Bhairapur	0.01983	25574	1.00000	1	0.57890	12279	0.22560	25500
Koppal	Yelburga	Gaddigeri	G.virapur	0.02299	25370	1.00000	1	0.49933	24766	0.22558	25501
Uttara Kannada	Siddapur	Kyadagi	Mavinkod	0.02240	25415	1.00000	1	0.51223	23818	0.22554	25502
Chikkamagalur	Kadur	Chowlihiriyur	E.timmapura	0.02125	25485	1.00000	1	0.53985	20453	0.22552	25503
Davanagere	Harapanahalli	Kadabageri	Joislingapura	0.01978	25579	1.00000	1	0.57975	12029	0.22549	25504
Chitradurga	Hosadurga	Kellodu	Kachapura	0.01832	25665	1.00000	1	0.62553	13	0.22545	25505
Yadgir	Shahpur	Madraki	Kodamanhalli	0.02394	25297	1.00000	1	0.47820	25777	0.22539	25506
Raichur	Lingsugur	Neeralkera	Margatnal	0.01988	25568	1.00000	1	0.57576	13055	0.22536	25507
Mysuru	Tirumakudal-Narsipu	Chidravalli	Chidravalli	0.02176	25451	1.00000	1	0.52583	22435	0.22533	25508
Bagalkot	Bagalkot	Kadampur	Salagundi	0.02011	25555	0.97289	22344	0.58466	10766	0.22531	25509
Bengaluru Rural	Devanahalli	Bidalur	Bidalur	0.01828	25667	1.00000	1	0.62553	13	0.22528	25510
Tumakuru	Madhugiri	Bramhasamudra	Brahmasamudra	0.01827	25669	1.00000	1	0.62492	1058	0.22517	25511

Belagavi	Ramdurg	Mudhinur	VENKATESHW ARNAGAR	0.02210	25434	1.00000	1	0.51641	23410	0.22514	25512
Vijayapura	Vijayapura	Mamadapur	Hanchinal(pm)	0.02048	25529	1.00000	1	0.55724	17357	0.22512	25513
Hassan	Hassan	Nittur	Doddenahalli	0.01823	25671	1.00000	1	0.62553	13	0.22509	25514
Raichur	Lingsugur	Roudala banda	Tawag	0.02206	25438	1.00000	1	0.51696	23349	0.22508	25515
Koppal	Kushtagi	Tumrikoppa	Badimnal	0.01954	25595	1.00000	1	0.58354	11075	0.22507	25516
Tumakuru	Tumakuru	Devalapura	Devalapura	0.02036	25543	1.00000	1	0.55948	16866	0.22500	25517
Belagavi	Belagavi	Belawatti	BAKNUR	0.02281	25380	1.00000	1	0.49809	24837	0.22482	25518
Belagavi	Belagavi	Thumergudi	OTAMADU (KABALAPUR)	0.02371	25317	1.00000	1	0.47882	25758	0.22476	25519
Belagavi	Khanapur	AMATE	HABBANATTI	0.02078	25509	1.00000	1	0.54545	19594	0.22462	25520
Shivamogga	Hosanagara	Nitturu	Horoyathige	0.01812	25677	1.00000	1	0.62553	13	0.22462	25521
Tumakuru	Tiptur	Gungaramale	Madihalli	0.02132	25477	1.00000	1	0.53049	21853	0.22447	25522
Chikkaballapura	Chintamani	Pedduru	Gownicheruvapa lli	0.02341	25345	1.00000	1	0.48099	25676	0.22415	25523
Chitradurga	Hosadurga	Kangavalli	Mallapura	0.02082	25506	1.00000	1	0.54052	20368	0.22408	25524
Bidar	Aurad	Shambelli	Jeerga (k)	0.01811	25679	1.00000	1	0.62112	2429	0.22407	25525
Kolar	Bangarapet	Kangandlahalli	Kachimittahalli	0.01921	25610	1.00000	1	0.58512	10626	0.22402	25526
Belagavi	Ramdurg	Ilkal	CHIKKAMULA NGI	0.01797	25686	1.00000	1	0.62553	13	0.22399	25527
Yadgir	Shorapur	Peth ammapur	Mangloor	0.02407	25290	0.94501	25272	0.49260	25166	0.22377	25528
Ballari	Sandur	Nidagurthi	Mallapura 72	0.02813	24953	1.00000	1	0.39806	26859	0.22372	25529
Kolar	Mulbagal	Alangur	Chinthlahalli	0.01788	25694	1.00000	1	0.62553	13	0.22362	25530
Shivamogga	Shivamogga	Kunchenahalli	Kalla pura	0.02360	25328	1.00000	1	0.47368	25917	0.22360	25531
Koppal	Koppal	Lebgera	Bhimanur	0.02371	25318	0.97289	22344	0.48452	25540	0.22358	25532
Mandya	Nagamangala	Devalapura	Arakere	0.02154	25463	1.00000	1	0.51896	23162	0.22358	25533
Bengaluru Rural	Doddaballapur	Sakkaregollahalli	Mallanaikanahalli	0.01787	25696	1.00000	1	0.62553	13	0.22357	25534
Uttara Kannada	Mundgod	Kodambi	Ramapur	0.01785	25698	1.00000	1	0.62553	13	0.22350	25535
Bagalkot	Hungund	Budihal s.k.	Nidasanur	0.01934	25604	1.00000	1	0.57699	12727	0.22347	25536
Mandya	Mandya	G.malligere	Thippapura	0.02246	25403	1.00000	1	0.49673	24924	0.22346	25537
Kolar	Srinivasapur	Pulugurkote	Banalapalli	0.02247	25402	1.00000	1	0.49607	24962	0.22340	25538
Yadgir	Shahpur	Gonal	Agnihal	0.01799	25684	1.00000	1	0.61885	3002	0.22330	25539
Hassan	Alur	Mallapura	Karadibetta estate	0.01779	25702	1.00000	1	0.62553	13	0.22324	25540
Haveri	Shiggaon	Tadas	Kamalanagar	0.02259	25396	0.97289	22344	0.50628	24292	0.22324	25541
Yadgir	Shorapur	Tinthni	Bandoli	0.02013	25553	1.00000	1	0.55275	18257	0.22323	25542
Hassan	Channarayapatna	Karehalli	Channenahalli	0.01787	25695	1.00000	1	0.62235	2043	0.22322	25543
Bidar	Bidar	Chambool	Kanalli	0.01863	25643	1.00000	1	0.59637	7791	0.22314	25544
Koppal	Kushtagi	Yerigeri	Madnal	0.02139	25474	0.97289	22344	0.53379	21384	0.22313	25545

Tumakuru	Madhugiri	Gondihalli	Halethimmanahalli	0.02271	25391	1.00000	1	0.48920	25327	0.22313	25546
Haveri	Hangal	Hirekanagi	Bidarakoppa	0.01888	25632	1.00000	1	0.58844	9793	0.22313	25547
Koppal	Kushtagi	Menedal	Rampur(m)	0.02309	25363	1.00000	1	0.48090	25679	0.22309	25548
Kalaburagi	Sedam	Telkur	Yadhalli	0.01957	25593	1.00000	1	0.56739	15049	0.22308	25549
Bagalkot	Hungund	Hire-magi	Kalagonal	0.02070	25516	1.00000	1	0.53595	21069	0.22303	25550
Tumakuru	Tiptur	Biligere	Hatna	0.01794	25690	1.00000	1	0.61823	3135	0.22303	25551
Kalaburagi	Jevargi	Haranoor	Hanchinal s.sulekhan	0.01907	25617	1.00000	1	0.58080	11758	0.22293	25552
Chamarajanagara	Chamarajanagara	Kudalur	Hosahalli	0.01768	25712	1.00000	1	0.62553	13	0.22280	25553
Tumakuru	Gubbi	Hindisgere	Bittagondanahalli	0.02169	25453	1.00000	1	0.50942	24048	0.22274	25554
Mandya	Pandavapura	Narayanapura	Singapura	0.02124	25486	1.00000	1	0.51972	23083	0.22266	25555
Bagalkot	Bagalkot	Kadampur	Sorakopp	0.01975	25581	1.00000	1	0.55878	17025	0.22263	25556
Hassan	Belur	Kodihalli	Kondli	0.01987	25569	1.00000	1	0.55476	17895	0.22257	25557
Yadgir	Shorapur	Yektapur	Chincholi	0.01935	25603	0.97289	22344	0.58543	10570	0.22254	25558
Ballari	Sandur	Bannihatti	Gangalapur	0.02042	25538	1.00000	1	0.53946	20511	0.22252	25559
Uttara Kannada	Haliyal	Kesarolli	Agasalkatta	0.01890	25630	1.00000	1	0.58282	11250	0.22251	25560
Kolar	Srinivaspur	Dalasanur	Koneti thimmanahalli	0.01835	25663	1.00000	1	0.59991	6915	0.22246	25561
Bagalkot	Hungund	Huvinahalli	Mullur	0.01844	25660	1.00000	1	0.59675	7681	0.22244	25562
Shivamogga	Hosanagara	Harathalu	Menase	0.01759	25722	1.00000	1	0.62553	13	0.22242	25563
Mandya	Mandya	Dudda	Beechanahalli	0.02358	25333	1.00000	1	0.46576	26143	0.22227	25564
Bidar	Aurad	Torna	Mudhole (k)	0.01855	25650	1.00000	1	0.59180	8940	0.22225	25565
Raichur	Devadurga	Shavantgera	Madarkal	0.02274	25390	0.97289	22344	0.49603	24966	0.22222	25566
Uttara Kannada	Bhatkal	Marukeri	Antravalli	0.02265	25392	1.00000	1	0.48452	25540	0.22221	25567
Chitradurga	Challakere	Renukapura	Kasavigondanahalli	0.02041	25539	0.97289	22344	0.55202	18390	0.22213	25568
Hassan	Arsikere	Karagunda	Kamalapura	0.01781	25701	1.00000	1	0.61496	3781	0.22206	25569
Mysuru	Nanjangud	Horlavadi	Geekahalli	0.01892	25627	1.00000	1	0.57840	12375	0.22203	25570
Bengaluru Rural	Devanahalli	Avathi	Lalagondanahalli	0.01750	25724	1.00000	1	0.62553	13	0.22203	25571
Mandya	Krishnarajpet	Makavalli	Voddarahalli	0.02083	25505	1.00000	1	0.52517	22514	0.22198	25572
Belagavi	Gokak	Tigadi	SHIDDAPURA HATTI	0.01764	25717	1.00000	1	0.61973	2789	0.22192	25573
Yadgir	Shorapur	Marnal	Mudilinganhal	0.02450	25243	0.94501	25272	0.47192	25981	0.22191	25574
Tumakuru	Tumakuru	Maskal	Jolumaranahalli	0.01746	25726	1.00000	1	0.62450	1221	0.22176	25575
Tumakuru	Chiknayakanhalli	Jayachamarajapura	Malagondanahalli	0.01751	25723	1.00000	1	0.62256	1969	0.22174	25576
Yadgir	Shorapur	Devatkal	Raigera	0.01894	25626	1.00000	1	0.57452	13372	0.22161	25577
Tumakuru	Tiptur	Baluvaneralu	Bommenahalli	0.01877	25636	1.00000	1	0.57952	12086	0.22155	25578
Bagalkot	Badami	Hosur	Nasagunni	0.01854	25652	1.00000	1	0.58604	10416	0.22150	25579

Bidar	Aurad	Eklora	Bardapur	0.02061	25522	1.00000	1	0.52705	22288	0.22148	25580
Uttara Kannada	Sirsi	Janmane	Kukri	0.01808	25681	1.00000	1	0.60077	6743	0.22145	25581
Hassan	Belur	Hagare	Hagare kaval	0.01736	25733	1.00000	1	0.62553	13	0.22145	25582
Bagalkot	Hungund	Rakkasagi	Chickyaranakeri	0.02022	25549	1.00000	1	0.53703	20914	0.22143	25583
Tumakuru	Chiknayakanhalli	Baragur	Otikere thimmalapura	0.01986	25572	1.00000	1	0.54665	19399	0.22141	25584
Yadgir	Shahpur	Gonal	Shivenoor	0.01777	25706	1.00000	1	0.61070	4625	0.22138	25585
Chikkaballapura	Bagepalli	Chakavelu	Kondamvaripalli	0.01871	25639	1.00000	1	0.57990	11987	0.22138	25586
Tumakuru	Madhugiri	Kalidevapura	Bommenahalli	0.01734	25735	1.00000	1	0.62553	13	0.22137	25587
Ballari	Hadagalli	K. Ayyanahalli	Ayyanahalli	0.10049	17527	0.94501	25272	0.11419	27067	0.22134	25588
Bagalkot	Badami	Haldur	Padanakatti	0.01735	25734	1.00000	1	0.62457	1189	0.22129	25589
Hassan	Hassan	Kabbali	Mallanayakanahalli	0.01732	25738	1.00000	1	0.62553	13	0.22129	25590
Tumakuru	Pavagada	Nyayadagunte	Gollanakunte	0.02004	25557	1.00000	1	0.54073	20331	0.22128	25591
Yadgir	Shorapur	Kolihal	Ramnagar	0.01860	25644	1.00000	1	0.58246	11326	0.22128	25592
Tumakuru	Gubbi	Marashettyhalli	Thimmalpalya.a	0.01841	25661	1.00000	1	0.58764	10014	0.22119	25593
Bidar	Aurad	Wadgaon desh mukh	Sorhalli	0.02074	25511	1.00000	1	0.52173	22881	0.22117	25594
Ramanagara	Ramanagara	Hunasanahalli	Hunasanahalli	0.01728	25741	1.00000	1	0.62553	13	0.22110	25595
Bidar	Bhalki	Beeri (k)	Nagrals	0.01792	25692	1.00000	1	0.60286	6242	0.22106	25596
Kodagu	Somvarpet	Besuru	Kattepura forest	0.01726	25744	1.00000	1	0.62553	13	0.22103	25597
Kolar	Bangarapet	Magondi	Ramachandrapura	0.01789	25693	1.00000	1	0.60357	6078	0.22103	25598
Mandya	Nagamangala	Bogadhi	Gidavinachannapura	0.02275	25388	1.00000	1	0.47467	25891	0.22102	25599
Chikkaballapura	Chintamani	Bhoomi setti halli	Byrasandra	0.02210	25435	0.94501	25272	0.51678	23368	0.22098	25600
Yadgir	Shorapur	Agni	Handral	0.02351	25339	1.00000	1	0.45802	26311	0.22081	25601
Belagavi	Khanapur	GUNJI	BHALAKE (K.H.)	0.01723	25746	1.00000	1	0.62422	1323	0.22073	25602
Chitradurga	Holalkere	Tekalavatti	Kanivehalli	0.01719	25748	1.00000	1	0.62509	998	0.22067	25603
Davanagere	Honnali	Ganganakote	Ganganakote	0.01853	25654	1.00000	1	0.57950	12095	0.22063	25604
Tumakuru	Madhugiri	Dabbeghatta	Kurubarahalli	0.01909	25616	1.00000	1	0.56135	16465	0.22049	25605
Bengaluru Rural	Hosakote	Kumbalahalli	Kumbalahalli	0.01712	25753	1.00000	1	0.62553	13	0.22041	25606
Kalaburagi	Kalaburagi	Kurikota	Yankanchi	0.02111	25494	1.00000	1	0.50711	24230	0.22038	25607
Ballari	Sandur	Nidagurthi	Hulikunta 73	0.01717	25750	1.00000	1	0.62292	1847	0.22031	25608
Yadgir	Shorapur	Kardakal	Nadkooor	0.02419	25272	1.00000	1	0.44205	26530	0.22030	25609
Belagavi	Khanapur	Mohisett	WARKHADPA TYE	0.01794	25689	1.00000	1	0.59564	7976	0.22028	25610
Belagavi	Hukeri	Rustampur	CHILBHAVI	0.02223	25424	1.00000	1	0.48049	25694	0.22024	25611

Chikkaballapura	Chikkaballapura	Hosa hudya	Yennur kadirenahalli	0.01952	25596	1.00000	1	0.54700	19320	0.22020	25612
Ballari	Siruguppa	Kududarahal	Halekota	0.04386	23298	1.00000	1	0.24346	27043	0.22020	25613
Raichur	Sindhur	Jawalgera	Maldinni khadehola	0.02245	25406	1.00000	1	0.47531	25874	0.22016	25614
Raichur	Lingsugur	Dignaikanbhavi	Nirloomi	0.02426	25264	1.00000	1	0.43876	26569	0.21998	25615
Belagavi	Khanapur	GUNJI	AMBEWADI	0.01783	25700	1.00000	1	0.59680	7668	0.21997	25616
Dharwad	Kundgol	Guruvinhalli	Vithalapur	0.01726	25743	1.00000	1	0.61633	3520	0.21995	25617
Chitradurga	Challakere	Renukapura	Katamdevarakote	0.01799	25685	1.00000	1	0.59061	9229	0.21982	25618
Yadgir	Shorapur	Agni	Bendartahalli	0.01832	25666	1.00000	1	0.57807	12477	0.21959	25619
Mysuru	Krishnarajanagara	Karpuravalli	Dadadahalli	0.01777	25704	1.00000	1	0.59572	7949	0.21958	25620
Hassan	Arsikere	Belagumba	Gollarahalli	0.01777	25705	0.97289	22344	0.61193	4388	0.21953	25621
Bidar	Aurad	Gudpalli (ujani)	Gandhinagar	0.01701	25760	1.00000	1	0.62086	2495	0.21938	25622
Tumakuru	Sira	Dwaranakunte	Nejanthi	0.01691	25767	1.00000	1	0.62403	1405	0.21932	25623
Tumakuru	Chiknayakanhalli	Thimmanahalli	Chikkabelavadi	0.01827	25668	1.00000	1	0.57657	12838	0.21922	25624
Belagavi	Khanapur	NILAWADE	OTOLI	0.01734	25736	1.00000	1	0.60751	5278	0.21921	25625
Haveri	Shiggaon	Hale bankapur	Nidagundi	0.01745	25729	1.00000	1	0.60289	6232	0.21913	25626
Bengaluru Rural	Devanahalli	Gudla muddenahalli	Pura	0.01709	25755	1.00000	1	0.61531	3717	0.21908	25627
Yadgir	Shahpur	Gundgurthi	Bommanhalli	0.01769	25710	0.97289	22344	0.60973	4830	0.21892	25628
Uttara Kannada	Mundgod	Nagnoor (hanumapura)	Andalgi	0.01770	25709	1.00000	1	0.59169	8970	0.21879	25629
Bagalkot	Hungund	Dhannur	Adihal	0.01766	25714	1.00000	1	0.59216	8861	0.21869	25630
Raichur	Raichur	Jegarkal	Timmapur. G	0.02046	25534	1.00000	1	0.51119	23910	0.21868	25631
Raichur	Raichur	J. Venktapur	Halvenktapur	0.02096	25499	0.97289	22344	0.51274	23764	0.21866	25632
Tumakuru	Koratagere	Kyamenahalli	Honnaranahalli	0.01714	25752	0.97289	22344	0.62553	13	0.21849	25633
Chikkamagalur	Chikkamagalur	Vasthare	Samse	0.01924	25608	1.00000	1	0.54171	20168	0.21845	25634
Raichur	Lingsugur	Pai doddi	Golpalli	0.02870	24905	1.00000	1	0.36298	26956	0.21839	25635
Chitradurga	Challakere	Gopanahalli	Reddihalli	0.01841	25662	1.00000	1	0.56521	15574	0.21832	25636
Yadgir	Shorapur	Tinthni	Dadlapur	0.05418	22155	1.00000	1	0.19206	27057	0.21832	25637
Bidar	Aurad	Sundhal	Tegumpur	0.01946	25599	0.97289	22344	0.54878	19011	0.21821	25638
Vijayapura	Indi	Chadchan	Konkanagaon	0.02388	25303	0.94501	25272	0.45985	26269	0.21813	25639
Shivamogga	Sorab	Thavanandi	Thekkuru	0.01686	25771	1.00000	1	0.61520	3743	0.21809	25640
Ballari	Kudligi	Chiratagundu	Kombihalli	0.01835	25664	0.97289	22344	0.58084	11747	0.21807	25641
Bagalkot	Hungund	Mugnoor	Amblikoppa	0.01664	25783	1.00000	1	0.62268	1921	0.21802	25642
Shivamogga	Shivamogga	Ayanuru	Doddadanavandi	0.01656	25788	1.00000	1	0.62553	13	0.21800	25643
Kalaburagi	Jevargi	Ankalaga	Hanchinal s.nelogi	0.01937	25602	0.97289	22344	0.54906	18961	0.21792	25644
Uttara Kannada	Haliyal	Kesarolli	Gadagera	0.01764	25715	1.00000	1	0.58633	10347	0.21790	25645
Kalaburagi	Aland	Kamalanagar	Wagdhari	0.02006	25556	1.00000	1	0.51506	23570	0.21780	25646

Raichur	Raichur	Jambaladinni	Maldoddi	0.02112	25491	1.00000	1	0.48897	25337	0.21777	25647
Bengaluru Rural	Devanahalli	Harohalli	Thimmathalli	0.01750	25725	1.00000	1	0.58975	9430	0.21771	25648
Shivamogga	Bhadravati	Dodderi	Yammedoddi	0.01721	25747	1.00000	1	0.59974	6960	0.21771	25649
Kolar	Mulbagal	Hanamanahalli	B. Kurubarahalli	0.01778	25703	1.00000	1	0.57896	12263	0.21754	25650
Hassan	Hole Narsipur	Doddakadanur	Chikkakadnur	0.02062	25521	1.00000	1	0.49917	24779	0.21754	25651
Raichur	Devadurga	Kothdoddi	Kardona	0.02048	25528	1.00000	1	0.50247	24565	0.21750	25652
Kolar	Srinivasapur	Mastinahalli	Kostenahalli	0.01681	25773	1.00000	1	0.61178	4420	0.21747	25653
Kolar	Mulbagal	Pichaguntalahalli	Jeenankunte	0.01764	25716	1.00000	1	0.58233	11358	0.21737	25654
Koppal	Gangawati	Sangapur	Singangund	0.01642	25799	1.00000	1	0.62553	13	0.21736	25655
Dharwad	Dharwad	Garag	Agasanahalli	0.01973	25584	1.00000	1	0.51977	23075	0.21725	25656
Ballari	Kudligi	Kandagallu	Thimmalapura	0.01644	25797	1.00000	1	0.62326	1718	0.21720	25657
Bidar	Bidar	Gadgi	Kabirwada	0.01637	25804	1.00000	1	0.62469	1142	0.21705	25658
Yadgir	Shorapur	Yevor	Sevanagar	0.02174	25452	1.00000	1	0.46941	26048	0.21691	25659
Uttara Kannada	Haliyal	Bhagvati	Malawad	0.01638	25803	1.00000	1	0.62312	1758	0.21690	25660
Bidar	Bidar	Aliamber	Mahamdapur	0.01892	25628	1.00000	1	0.53849	20689	0.21679	25661
Kalaburagi	Aland	Sirchand	Apchand	0.01648	25796	1.00000	1	0.61800	3193	0.21675	25662
Raichur	Devadurga	Gugal	Herur	0.02444	25246	1.00000	1	0.41561	26777	0.21658	25663
Shivamogga	Shikaripur	Narasapura	Shankrikoppa	0.02219	25427	1.00000	1	0.45695	26326	0.21644	25664
Yadgir	Shorapur	Malnoor	Maralbhavi	0.01881	25635	0.94501	25272	0.56994	14465	0.21638	25665
Shivamogga	Sagar	Kolur	Hedatri	0.02046	25532	1.00000	1	0.49451	25059	0.21628	25666
Bidar	Bidar	Malegaon	Ambalpad	0.01627	25812	1.00000	1	0.62178	2223	0.21627	25667
Tumakuru	Kunigal	Halevoor	Budanahalli	0.01906	25618	1.00000	1	0.53016	21889	0.21621	25668
Belagavi	Bilahongal	SUTAGATTI	HANAMANA HATTI	0.02152	25465	1.00000	1	0.46954	26047	0.21620	25669
Mandya	Pandavapura	Jakkanahalli	Kajji koppal	0.02039	25541	1.00000	1	0.49569	24990	0.21620	25670
Chikkaballapura	Chintamani	Iragampalli	Guntipalli	0.01767	25713	1.00000	1	0.57102	14197	0.21608	25671
Mandya	Mandya	G.malligere	G.hoshalli	0.01613	25825	1.00000	1	0.62553	13	0.21608	25672
Koppal	Yelburga	Gandhal	Tippanhal	0.01975	25580	1.00000	1	0.50919	24061	0.21585	25673
Uttara Kannada	Yellapur	Dehalli	Dehalli	0.01695	25763	1.00000	1	0.59258	8748	0.21578	25674
Koppal	Yelburga	Balgera	Konapur	0.01635	25807	1.00000	1	0.61360	4042	0.21568	25675
Belagavi	Hukeri	Managuthi	BENAKANHOLI	0.01792	25691	1.00000	1	0.55843	17097	0.21551	25676
Tumakuru	Koratagere	Bichapura	Godrahalli	0.01866	25642	1.00000	1	0.53547	21145	0.21538	25677
Hassan	Hassan	Mosalehosahalli	Buntarahalli	0.01609	25828	1.00000	1	0.62071	2545	0.21537	25678
Kalaburagi	Chincholi	Gadikeshwar	Chintpalli	0.01806	25682	0.97289	22344	0.56773	14972	0.21527	25679
Hassan	Arsikere	Kuruvanka	Lingodanahalli	0.01734	25737	1.00000	1	0.57513	13218	0.21524	25680
Kalaburagi	Chincholi	Pastpur	Huvinbhavi	0.01914	25613	1.00000	1	0.52070	22974	0.21521	25681
Tumakuru	Tumakuru	Obalapura	Gerahalli	0.01730	25739	1.00000	1	0.57613	12964	0.21520	25682
Chikkaballapura	Gauribidanur	Alakapura	Alakapura	0.01986	25571	1.00000	1	0.50152	24625	0.21517	25683
Chikkamagalur	Tarikere	Koranahalli	Savemardikaval	0.01979	25576	1.00000	1	0.50300	24523	0.21513	25684
Mandya	Nagamangala	Honakere	Kanagonahalli	0.01963	25588	1.00000	1	0.50678	24254	0.21507	25685

Kolar	Mulbagal	Kurudamale	Jangama kannasandra	0.01848	25656	1.00000	1	0.53740	20852	0.21494	25686
Yadgir	Shorapur	Malla b	Chitkna	0.02221	25426	1.00000	1	0.44661	26481	0.21486	25687
Chikkaballapura	Chikkaballapura	Doddapyalagurki	Amani poornasagaraker e	0.01584	25844	1.00000	1	0.62553	13	0.21480	25688
Bidar	Bhalki	Kurubkhelgi	Kaplapur	0.01583	25846	1.00000	1	0.62553	13	0.21475	25689
Bengaluru Rural	Doddaballapur	Bashettihalli	Varadanahalli	0.01708	25756	1.00000	1	0.57912	12194	0.21468	25690
Shivamogga	Sorab	Mavali	Thavarekoppa	0.01670	25780	1.00000	1	0.59207	8881	0.21463	25691
Kalaburagi	Sedam	Adki	Biderched	0.02069	25517	1.00000	1	0.47766	25798	0.21461	25692
Koppal	Kushtagi	Nilogal	Bommanhal	0.01804	25683	0.97289	22344	0.56223	16275	0.21451	25693
Shivamogga	Sorab	Hosabale	Shanthakoppa	0.01728	25742	1.00000	1	0.57102	14197	0.21447	25694
Mandya	Malavalli	Bydarahalli	Madahalli	0.02027	25548	1.00000	1	0.48664	25449	0.21446	25695
Yadgir	Shahpur	Tewar wadgera	Anwar	0.01810	25680	0.93281	26044	0.58410	10908	0.21446	25696
Tumakuru	Sira	Talagunda	Byrapura	0.01678	25776	1.00000	1	0.58717	10136	0.21438	25697
Mysuru	Piriyapatna	Bettada thunga	Naganahalli	0.01616	25821	1.00000	21938	0.60969	4835	0.21437	25698
Chikkamagalur	Mudigere	Tripura	Mularahalli	0.01590	25841	1.00000	1	0.61948	2844	0.21434	25699
Raichur	Sindhur	Hedginhal	Chitralli	0.02056	25525	1.00000	1	0.47884	25756	0.21433	25700
Kalaburagi	Jevargi	Sathkhed	Niradgi	0.02079	25508	1.00000	1	0.47312	25938	0.21427	25701
Chikkaballapura	Bagepalli	Racshervu	Ramaswamypalli	0.01640	25801	1.00000	1	0.59889	7143	0.21417	25702
Tumakuru	Turuvekere	Mayasandra	Doddasettikere	0.01688	25769	1.00000	1	0.58180	11510	0.21416	25703
Davanagere	Davanagere	Kandavakovi	Kandanakovi	0.01730	25740	1.00000	1	0.56636	15281	0.21398	25704
Uttara Kannada	Supa	Bazar kunang	Bazar kunang	0.02035	25544	1.00000	1	0.48022	25702	0.21380	25705
Bidar	Aurad	Mudhol (b)	Lingadhalli (udgir)	0.01906	25619	1.00000	1	0.51223	23818	0.21372	25706
Hassan	Arkalgud	Bannur	Bannur	0.01711	25754	1.00000	1	0.57055	14315	0.21371	25707
Gadag	Shirahatti	Hullur	Amarapur	0.01929	25606	1.00000	1	0.50589	24320	0.21369	25708
Shivamogga	Tirthahalli	Hadigallu	Suruli	0.01584	25845	1.00000	1	0.61567	3657	0.21366	25709
Yadgir	Yadgir	Kadachur	Bomraldoddi	0.01575	25851	1.00000	1	0.61854	3067	0.21355	25710
Raichur	Devadurga	Mundaragi	Huligud	0.02539	25182	1.00000	1	0.38344	26900	0.21354	25711
Koppal	Kushtagi	Mudenoor	Kudloor	0.01636	25805	0.97289	22344	0.61100	4564	0.21345	25712
Hassan	Hassan	Ambuga	Thimmanahalli	0.01746	25727	1.00000	1	0.55706	17393	0.21344	25713
Kalaburagi	Afzalpur	Udchan	Hiriyal	0.01846	25659	1.00000	1	0.52596	22419	0.21332	25714
Yadgir	Shahpur	Gonal	Gundloor	0.01565	25857	1.00000	1	0.62026	2671	0.21331	25715
Chikkaballapura	Gauribidanur	Muddalodu	Jeelakunte	0.01687	25770	1.00000	1	0.57531	13167	0.21330	25716
Yadgir	Shorapur	Sugur	Kupgal	0.01672	25777	1.00000	1	0.57970	12040	0.21322	25717
Hassan	Arsikere	Kuruvanka	Sunkadahalli	0.01551	25865	1.00000	1	0.62455	1196	0.21318	25718
Bagalkot	Hungund	Hiremalagavi	Hiremalagavi	0.01563	25858	1.00000	1	0.61968	2799	0.21316	25719
Bidar	Aurad	Eklora	Tuljapur	0.01623	25818	1.00000	1	0.59670	7695	0.21314	25720
Bagalkot	Hungund	Chikkanal	Siddanakolla	0.01680	25774	1.00000	1	0.57622	12943	0.21312	25721
Bidar	Humnabad	Changler	Alipur	0.01655	25789	1.00000	1	0.58413	10897	0.21304	25722

Bagalkot	Bilgi	Kollur	Chowdapur	0.01543	25868	1.00000	1	0.62553	13	0.21290	25723
Koppal	Yelburga	Bandi	Bassapur	0.01696	25762	1.00000	1	0.56899	14669	0.21289	25724
Yadgir	Yadgir	Munderga	Ashoknagar	0.02047	25530	1.00000	1	0.47128	26001	0.21287	25725
Raichur	Raichur	Jegarkal	Srinivaspur	0.02111	25492	1.00000	1	0.45680	26328	0.21285	25726
Kolar	Malur	Madivala	Kothakota thimmanahalli	0.01541	25869	1.00000	1	0.62553	13	0.21283	25727
Shivamogga	Shivamogga	Thuppuru (kuppur)	Alkuni	0.02177	25449	1.00000	1	0.44229	26522	0.21274	25728
Mysuru	Piriyapatna	Makodu	Malaganakere	0.01606	25831	1.00000	1	0.59839	7270	0.21261	25729
Hassan	Hole Narsipur	Mallappanahalli	Hullahalli	0.01535	25879	1.00000	1	0.62553	13	0.21255	25730
Raichur	Devadurga	Dondambli	Mydargol	0.02340	25349	1.00000	1	0.41018	26802	0.21252	25731
Kolar	Kolar	Kondarajanahalli	Bettadahosahalli	0.01626	25813	1.00000	1	0.58975	9430	0.21243	25732
Kalaburagi	Jevargi	Kachapur	Dumadri	0.01998	25560	1.00000	1	0.47911	25749	0.21233	25733
Bidar	Bhalki	Shivani	Kalsar tugaon	0.01742	25731	1.00000	1	0.54943	18895	0.21230	25734
Raichur	Devadurga	Jagir-jadaldinni	Rekalardi	0.01944	25601	1.00000	1	0.49155	25225	0.21219	25735
Tumakuru	Tumakuru	Chikkathotlakere	Thulasipura	0.01760	25721	1.00000	1	0.54111	20284	0.21195	25736
Hassan	Hole Narsipur	Nagaranahalli	Ganjikuppahalli	0.01901	25621	1.00000	1	0.49990	24736	0.21183	25737
Belagavi	Bilahongal	SUTAGATTI	HOGARTI	0.01811	25678	1.00000	1	0.52393	22636	0.21172	25738
Chitradurga	Hiriyur	Vanivilasapura	Kambadahalli	0.01724	25745	1.00000	1	0.54964	18847	0.21163	25739
Hassan	Alur	Kanathur	Kallahalli	0.01514	25890	1.00000	1	0.62553	13	0.21157	25740
Bidar	Bidar	Janwada	Sangahalli	0.01569	25854	1.00000	1	0.60331	6136	0.21155	25741
Kolar	Srinivaspur	Arikunte	Arikunte	0.01649	25795	1.00000	1	0.57417	13460	0.21154	25742
Koppal	Kushtagi	Sanganhal	Hiretemminhal	0.02189	25444	0.91628	26216	0.47167	25990	0.21151	25743
Koppal	Kushtagi	Tumrikoppa	Venkatapur	0.02060	25524	0.91628	26216	0.50109	24656	0.21147	25744
Dharwad	Hubli	-	Bhairidevarkop	0.01615	25822	1.00000	1	0.58512	10626	0.21144	25745
Tumakuru	Turuvekere	Sampige hosahalli	Kurubarahalli byala	0.01591	25840	1.00000	1	0.59402	8375	0.21141	25746
Hassan	Sakleshpur	Valalahalli	Hosahalli	0.01569	25855	1.00000	1	0.60211	6412	0.21138	25747
Koppal	Kushtagi	Kilarhatti	Narinhal	0.01627	25811	0.97289	22344	0.59591	7903	0.21129	25748
Hassan	Sakleshpur	Anemahal	Kumbardi estate	0.01625	25815	1.00000	1	0.57987	11992	0.21121	25749
Raichur	Manvi	Halapur	M.ramaldinni	0.02210	25436	1.00000	1	0.42598	26703	0.21114	25750
Belagavi	Ramdurg	HOSAKERI	HIRETADASHI	0.01614	25823	1.00000	1	0.58271	11278	0.21107	25751
Koppal	Yelburga	Gunhalu	Bukkanhatti	0.02066	25518	0.97289	22344	0.46679	26113	0.21090	25752
Raichur	Sindhur	Umloti	Gorloti	0.01774	25707	1.00000	1	0.52886	22059	0.21089	25753
Kolar	Srinivaspur	Pulugurkote	Jannapalli	0.01990	25566	1.00000	1	0.47129	25999	0.21089	25754
Kolar	Srinivaspur	Rayalpad	Jathavarthapalli	0.01990	25566	1.00000	1	0.47129	25999	0.21089	25754
Chitradurga	Hiriyur	Yelanadu	Yelanadu	0.01633	25808	0.97289	22344	0.59024	9319	0.21086	25756
Tumakuru	Kunigal	Koppa	Kantanahalli	0.01498	25900	1.00000	1	0.62553	13	0.21083	25757
Tumakuru	Kunigal	Kothagere	Hosahalli	0.01498	25901	1.00000	1	0.62553	13	0.21082	25758
Kolar	Srinivaspur	Ronur	Seegahalli	0.01507	25897	1.00000	1	0.62149	2327	0.21078	25759

Chamarajanagara	Chamarajanagara	Sagade	Kanchanahalli	0.01497	25902	1.00000	1	0.62553	13	0.21078	25760
Bidar	Basavakalyan	Harkud	Kherda (k)	0.03076	24738	1.00000	1	0.30431	27015	0.21076	25761
Yadgir	Shahpur	Chattanahalli	Karangi	0.01991	25565	0.97289	22344	0.48293	25605	0.21070	25762
Haveri	Hangal	Hirehullal	Tavargoppa	0.01551	25864	1.00000	1	0.60254	6314	0.21065	25763
Yadgir	Yadgir	Jaigram	Kuntimari	0.01991	25564	0.97289	22344	0.48214	25637	0.21059	25764
Kolar	Bangarapet	Marikuppa	Thongal	0.01493	25904	1.00000	1	0.62553	13	0.21057	25765
Uttara Kannada	Mundgod	Katur	Mudasali	0.01488	25907	1.00000	1	0.62553	13	0.21036	25766
Uttara Kannada	Supa	Shingaragaon	Shingargaon	0.01761	25720	1.00000	1	0.52832	22135	0.21031	25767
Chikkaballapura	Chintamani	Bhoomi setti halli	Agrahara	0.01796	25687	1.00000	1	0.51782	23260	0.21030	25768
Hassan	Belur	Dabbe	Madvapura	0.01610	25826	1.00000	1	0.57744	12640	0.21028	25769
Chitradurga	Hosadurga	Hebballi	Vengalapura	0.01624	25816	1.00000	1	0.57218	13938	0.21024	25770
Chikkaballapura	Chintamani	Hirekattigenahalli	Madarakallu	0.01484	25908	1.00000	1	0.62553	13	0.21017	25771
Hassan	Hassan	Bylahalli	Kalenahalli	0.01483	25909	1.00000	1	0.62553	13	0.21014	25772
Hassan	Alur	Karagodu	Huskuru	0.01553	25863	1.00000	1	0.59751	7490	0.21014	25773
Kalaburagi	Jevargi	Balbatti	Kachur	0.01596	25836	1.00000	1	0.58095	11720	0.21008	25774
Kolar	Malur	Araleri	Upparahalli	0.01630	25810	1.00000	1	0.56861	14750	0.21007	25775
Raichur	Lingsugur	Naglapur	Piklihal	0.01591	25839	1.00000	1	0.58225	11392	0.21004	25776
Chikkaballapura	Chintamani	Pedduru	Nagarajapalli	0.01503	25899	1.00000	1	0.61616	3552	0.21001	25777
Mysuru	Heggadadevankote	Chakkodanahalli	Chakahalli	0.01479	25914	1.00000	21938	0.62553	13	0.20992	25778
Bidar	Aurad	Santhpur	Jonnekeri	0.01741	25732	1.00000	1	0.53130	21733	0.20990	25779
Kalaburagi	Jevargi	Kudi	Hipperga-kona	0.01583	25847	1.00000	1	0.58402	10938	0.20987	25780
Kolar	Srinivasapur	Pulugurkote	Gollapalli . S	0.01818	25675	1.00000	1	0.50817	24150	0.20984	25781
Mysuru	Hunsur	Govindanahalli	Chennasoge	0.01606	25830	1.00000	1	0.57523	13190	0.20983	25782
Hassan	Arkalgud	Holalagodu	Nilakunda	0.01582	25848	1.00000	1	0.58192	11477	0.20959	25783
Ramanagara	Magadi	Sathanur	Halashettihalli	0.01818	25674	1.00000	1	0.50613	24310	0.20956	25784
Chitradurga	Challakere	Doddachellur	Chikkachellur	0.01691	25766	1.00000	1	0.54391	19857	0.20951	25785
Yadgir	Shorapur	Malla b	Gogaddihal	0.02115	25489	1.00000	1	0.43457	26614	0.20949	25786
Hassan	Arsikere	Bageshpura	Jeenakerehalli	0.01577	25849	1.00000	1	0.58185	11489	0.20937	25787
Yadgir	Shorapur	Bardevanhal	Kurekanhal	0.01769	25711	1.00000	1	0.51843	23206	0.20930	25788
Raichur	Manvi	Hire hanagi	Chikkabadardinni	0.02529	25193	1.00000	1	0.36251	26957	0.20929	25789
Bagalkot	Bilgi	Heggur	Muttaladinni	0.01706	25758	1.00000	1	0.53694	20926	0.20925	25790
Bidar	Aurad	Badalgaon	Duduknal	0.01693	25765	1.00000	1	0.54050	20373	0.20916	25791
Bagalkot	Badami	Alur .s.k. (govinakoppa)	Wadawatti	0.01671	25778	1.00000	1	0.54707	19312	0.20911	25792
Haveri	Hangal	Hullatti	Gadegundiyeppur	0.01557	25862	1.00000	1	0.58569	10491	0.20891	25793
Chikkamagalur	Tarikere	Bargenahalli	Hirigapura	0.01577	25850	1.00000	1	0.57794	12507	0.20890	25794
Bagalkot	Bilgi	Korti	Takkalki	0.01593	25837	1.00000	1	0.57242	13885	0.20890	25795
Uttara Kannada	Yellapur	Kannigeri	Hukkali	0.01652	25793	1.00000	1	0.55067	18668	0.20875	25796
Tumakuru	Tumakuru	Bugudanahalli	Echalakunte	0.01454	25926	1.00000	1	0.62553	13	0.20872	25797

Tumakuru	Sira	Handikunte	Karekyathanahalli	0.01664	25784	1.00000	1	0.54647	19438	0.20872	25798
Chikkamagalur	Tarikere	Mugali	Tamatadahalli	0.01468	25918	1.00000	1	0.61876	3023	0.20867	25799
Raichur	Devadurga	Neeralkera	Parapur	0.01965	25586	1.00000	1	0.46228	26219	0.20865	25800
Chikkaballapura	Gauribidanur	Thondebhavi	Kamalapura	0.01636	25806	1.00000	1	0.55268	18268	0.20832	25801
Tumakuru	Madhugiri	Kondavadi	Battikere	0.01625	25814	1.00000	1	0.55574	17679	0.20825	25802
Bagalkot	Badami	Hosur	Anantagiri	0.01857	25648	1.00000	1	0.48610	25482	0.20822	25803
Shivamogga	Shivamogga	Konagavalli	Valakeshava pura	0.01442	25936	1.00000	1	0.62553	13	0.20818	25804
Kalaburagi	Afzalpur	Hasargundgi	Umerga	0.01745	25730	1.00000	1	0.51666	23385	0.20813	25805
Bengaluru Rural	Devanahalli	Kundana	Kundana	0.01440	25938	1.00000	1	0.62553	13	0.20808	25806
Uttara Kannada	Siddapur	Bilgi	Kuravante	0.01439	25941	1.00000	1	0.62553	13	0.20804	25807
Raichur	Devadurga	Gugal	Chickraikumpi	0.01784	25699	1.00000	1	0.50462	24411	0.20802	25808
Belagavi	Khanapur	KAKKERI	KARIKATTI	0.01473	25917	1.00000	1	0.61095	4571	0.20801	25809
Raichur	Manvi	Pamankallur	Chilkaragi	0.01543	25867	1.00000	1	0.58242	11341	0.20792	25810
Raichur	Sindhur	Gunda	Mahampur	0.02129	25480	1.00000	1	0.42158	26737	0.20783	25811
Tumakuru	Sira	Yaliyuru	Padmapura	0.01446	25930	1.00000	1	0.62055	2589	0.20782	25812
Tumakuru	Sira	Gopaladevarahalli	Sidlakona	0.01512	25893	1.00000	1	0.59342	8528	0.20778	25813
Tumakuru	Chiknayakanhalli	Shettykere	Makuvalli	0.01433	25947	1.00000	1	0.62553	13	0.20772	25814
Hassan	Arsikere	Kalyadi	Nayakanakere	0.01441	25937	1.00000	1	0.62080	2516	0.20760	25815
Davanagere	Jagalur	Guttidurga	Sagalagatte	0.01438	25942	1.00000	1	0.62149	2325	0.20752	25816
Bidar	Basavakalyan	Harkud	Saidapur	0.01444	25933	1.00000	1	0.61881	3013	0.20752	25817
Kolar	Kolar	Huttur	Kottur basapura	0.01428	25953	1.00000	1	0.62553	13	0.20746	25818
Uttara Kannada	Yellapur	Ummachagi	Hunasemane	0.01566	25856	1.00000	1	0.57005	14440	0.20746	25819
Hassan	Hassan	Doddagenigere	Heggadihalli	0.01541	25870	1.00000	1	0.57777	12553	0.20726	25820
Hassan	Sakleshpur	Hosur	Kadlur	0.01450	25929	1.00000	1	0.61165	4445	0.20700	25821
Uttara Kannada	Sirsi	Manjaguni	Kalugar	0.01418	25959	1.00000	1	0.62251	1983	0.20666	25822
Bagalkot	Hungund	Binjawadgi	Bekamaladinni	0.01639	25802	1.00000	1	0.53809	20751	0.20663	25823
Yadgir	Shorapur	Khanapur(s.h.)	Godihal jagir	0.01958	25590	1.00000	1	0.45058	26434	0.20662	25824
Mandya	Malavalli	Bydarahalli	Nanjapura	0.01431	25948	1.00000	1	0.61434	3906	0.20638	25825
Tumakuru	Sira	Talagunda	Channenahalli	0.01588	25842	1.00000	1	0.55353	18121	0.20636	25826
Hassan	Arkalgud	Hulikallu	Ankanathapura	0.01667	25781	1.00000	1	0.52695	22299	0.20634	25827
Chikkaballapura	Chintamani	Nandiganahalli	Gandraganahalli	0.01621	25819	1.00000	1	0.54171	20168	0.20631	25828
Hassan	Sakleshpur	Kurubathur	Echalapura	0.01453	25927	1.00000	1	0.60229	6366	0.20610	25829
Chikkamagalur	Kadur	Jigenehalli	Alagatta	0.01717	25749	1.00000	1	0.50933	24055	0.20603	25830
Raichur	Lingsugur	Maraldinni	Venkatapur	0.02147	25469	0.97289	22344	0.41855	26763	0.20601	25831
Shivamogga	Tirthahalli	Hunchadakatte	Umblebailu	0.01517	25889	1.00000	1	0.57596	13005	0.20598	25832
Ramanagara	Kanakapura	Shivanahalli	Ramanahalli	0.01396	25976	1.00000	1	0.62553	13	0.20594	25833
Koppal	Gangawati	Muslapur	Ingaldal	0.01684	25772	0.97289	22344	0.53304	21504	0.20591	25834
Yadgir	Shorapur	Hemnoor	Lingadhalli	0.01853	25653	1.00000	1	0.47102	26011	0.20590	25835

Tumakuru	Sira	Bhuvanahalli	Mekerahalli	0.01445	25931	1.00000	1	0.60352	6097	0.20584	25836
Tumakuru	Tumakuru	Nidavalalu	Bidanagere	0.01394	25978	1.00000	1	0.62553	13	0.20582	25837
Uttara Kannada	Yellapur	Kundargi	Beejanakoppa	0.01481	25911	1.00000	1	0.58758	10028	0.20570	25838
Kalaburagi	Chincholi	Pastpur	Yelakpalli	0.01662	25785	1.00000	1	0.52277	22772	0.20560	25839
Hassan	Alur	Magge	Balluru	0.01394	25977	1.00000	1	0.62304	1794	0.20556	25840
Raichur	Raichur	Sagamkunta	Korthkunda	0.01911	25615	0.97289	22344	0.46675	26115	0.20551	25841
Kalaburagi	Jevargi	Naribole	Rajwal	0.01860	25645	0.97289	22344	0.47961	25731	0.20551	25842
Hassan	Hole Narsipur	Nagaranahalli	Neggalahalli	0.01597	25834	0.97289	22344	0.55831	17126	0.20547	25843
Belagavi	Savadathi	RUDRAPUR	DUNDANAKO PPA	0.01653	25792	1.00000	1	0.52461	22573	0.20543	25844
Raichur	Raichur	Kadloor	Bevin benchi	0.01745	25728	1.00000	1	0.49487	25046	0.20517	25845
Mysuru	Heggadadevankote	Gollanabeedusaragur	Gollanabeedu	0.01650	25794	1.00000	1	0.52348	22690	0.20516	25846
Uttara Kannada	Karwar	Kadra	Balemane	0.01391	25982	1.00000	1	0.62001	2731	0.20507	25847
Kalaburagi	Afzalpur	Algi (b)	Dudangi	0.01670	25779	1.00000	1	0.51622	23434	0.20506	25848
Kalaburagi	Chincholi	Venkatapur	Linganagar	0.01380	25992	1.00000	1	0.62440	1262	0.20500	25849
Hassan	Alur	Byarapura	Marasu	0.01537	25875	1.00000	1	0.55948	16866	0.20488	25850
Tumakuru	Madhugiri	Chinnenahalli	Chinnenahalli	0.01518	25888	1.00000	1	0.56653	15234	0.20486	25851
Bidar	Aurad	Dhupatmagaon	Babli	0.01537	25876	1.00000	1	0.55937	16923	0.20485	25852
Tumakuru	Turuvekere	Sampige hosahalli	Kurubarahalli	0.01598	25833	1.00000	1	0.53777	20797	0.20483	25853
Bagalkot	Hungund	Chikkanal	Bhimanagad	0.01462	25923	0.97289	22344	0.60393	5993	0.20478	25854
Bidar	Aurad	Dabka(chawar)	Aknapur	0.01380	25993	1.00000	1	0.62141	2349	0.20467	25855
Davanagere	Honnali	Hunsagatta	Hunsagatta	0.01428	25952	1.00000	1	0.60003	6890	0.20463	25856
Chikkaballapura	Chintamani	Anur	Panasachowdena halli	0.01460	25924	1.00000	1	0.58679	10226	0.20462	25857
Mandya	Krishnarajpet	Hirikalale	Annechakanahalli	0.01381	25991	1.00000	1	0.62013	2701	0.20457	25858
Bengaluru Urban	Anekal	Indlawadi	Chikka hosahalli	0.01540	25871	1.00000	1	0.55579	17664	0.20456	25859
Tumakuru	Sira	Tarur	Kagelinganahalli	0.01521	25885	1.00000	1	0.56208	16312	0.20446	25860
Kodagu	Virajpet	Nittur	Hathugattu forest i	0.01536	25877	1.00000	1	0.55594	17628	0.20440	25861
Raichur	Manvi	Sangapur	Mallige madugu	0.01901	25622	1.00000	1	0.44902	26456	0.20437	25862
Tumakuru	Pavagada	Nagalamadike	Upparahalli	0.01362	26012	1.00000	1	0.62553	13	0.20425	25863
Ballari	Kudligi	Nimbalageri	Nagenahalli	0.04222	23499	1.00000	1	0.20177	27054	0.20423	25864
Hassan	Alur	Kadalu	Sathagala	0.01467	25919	1.00000	1	0.58078	11762	0.20422	25865
Hassan	Arkalgud	Vijapura forest	Honganoor	0.01361	26013	1.00000	1	0.62553	13	0.20421	25866
Yadgir	Shahpur	Ullesugar	Malhalli	0.01623	25817	1.00000	1	0.52423	22609	0.20415	25867
Mandya	Nagamangala	Bogadhi	Kavalugundi	0.01562	25860	1.00000	1	0.54381	19871	0.20403	25868

Kolar	Mulbagal	Rajendrahalli	Chandamamanahalli	0.01413	25966	1.00000	1	0.60098	6687	0.20402	25869
Hassan	Hassan	Settihalli	Rahuthanahalli	0.01571	25853	1.00000	1	0.54036	20383	0.20399	25870
Hassan	Hassan	Nittur	M.devihalli	0.01440	25939	1.00000	1	0.58902	9643	0.20392	25871
Yadgir	Shahpur	Hursgundgi	Habballi	0.01825	25670	1.00000	1	0.46451	26171	0.20389	25872
Haveri	Hangal	Yalavatti	Badamgatti	0.01520	25886	1.00000	1	0.55744	17320	0.20386	25873
Vijayapura	Muddebihal	Mukihal	Harnal	0.01365	26010	1.00000	1	0.62067	2567	0.20385	25874
Raichur	Lingsugur	Ankusadoddi	Hoovinabhavi	0.01489	25906	1.00000	1	0.56870	14727	0.20382	25875
Hassan	Channarayapatna	Jambur	Avverahalli	0.01527	25883	1.00000	1	0.55446	17948	0.20381	25876
Shivamogga	Hosanagara	Jeni	K.honnekoppa	0.01347	26028	1.00000	1	0.62553	13	0.20347	25877
Raichur	Manvi	Bhogawati	Rajaldinni	0.01691	25768	1.00000	1	0.49808	24838	0.20345	25878
Koppal	Kushtagi	Manedhal	Chickmukrtinhal	0.01707	25757	0.94501	25272	0.52109	22936	0.20334	25879
Hassan	Belur	Hebbalu	Ammanagudi kaval	0.01344	26031	1.00000	1	0.62553	13	0.20333	25880
Bidar	Aurad	Murki	Wagangera	0.01375	25999	1.00000	1	0.61113	4539	0.20333	25881
Hassan	Arkalgud	Kalenahalli	Yachana kuppe	0.01642	25798	0.94501	25272	0.54171	20168	0.20331	25882
Bengaluru Rural	Doddaballapur	Channadevi agrahara	Kodihalli	0.01587	25843	1.00000	1	0.52866	22082	0.20318	25883
Hassan	Hassan	Ankapura	Channapura	0.01429	25951	1.00000	1	0.58597	10427	0.20306	25884
Tumakuru	Gubbi	Idagoor	Adakekere	0.01353	26022	1.00000	1	0.61846	3084	0.20303	25885
Koppal	Yelburga	Tumurguddi	Dammur	0.01427	25954	1.00000	1	0.58628	10356	0.20299	25886
Uttara Kannada	Supa	Aveda	Mavalinge	0.01463	25922	1.00000	1	0.57018	14411	0.20282	25887
Gadag	Shirahatti	Ramgeri	Basapur	0.01494	25903	1.00000	1	0.55668	17479	0.20261	25888
Bengaluru Rural	Nelamangala	Maralakunte	Giriyanaapalya	0.01328	26043	1.00000	1	0.62553	13	0.20253	25889
Haveri	Hirekerur	Hiremoraba	Chikkamoraba	0.01335	26038	1.00000	1	0.62203	2142	0.20250	25890
Shivamogga	Sorab	Mavali	Yalavalli	0.01386	25988	1.00000	1	0.59889	7143	0.20246	25891
Kolar	Malur	Kavala giriya halli (kg halli)	Kadirenahalli	0.01608	25829	1.00000	1	0.51597	23468	0.20246	25892
Mandya	Nagamangala	Gondenahalli	Doddenahalli	0.01328	26040	1.00000	1	0.62466	1156	0.20245	25893
Shivamogga	Hosanagara	Sulagodu	Karigallu	0.01324	26048	1.00000	1	0.62553	13	0.20231	25894
Tumakuru	Kunigal	Kaggere	Nademavinapura da amruth mahal kaval	0.01379	25994	1.00000	1	0.59981	6940	0.20224	25895
Yadgir	Shahpur	Gundgurthi	Bolari	0.01512	25892	1.00000	1	0.54706	19313	0.20223	25896
Bengaluru Rural	Doddaballapur	Sasalu	Garudagallu	0.01657	25787	1.00000	1	0.49898	24790	0.20222	25897
Kalaburagi	Afzalpur	Tellur	Tellur	0.01987	25570	0.91628	26216	0.45352	26390	0.20210	25898
Belagavi	Savadathi	Harogoppa	GONTAMAR	0.01421	25958	1.00000	1	0.57998	11974	0.20201	25899
Tumakuru	Madhugiri	Doddayalkur	Thippapura	0.01405	25970	1.00000	1	0.58654	10289	0.20200	25900
Kalaburagi	Jevargi	Needalgi	Billad	0.01610	25827	1.00000	1	0.51188	23849	0.20198	25901
Chitradurga	Challakere	Mallurahalli	Dasaramuthenahalli	0.01322	26052	1.00000	1	0.62283	1876	0.20190	25902

Bidar	Aurad	Chikli janwada	Sunknal	0.01360	26018	1.00000	1	0.60515	5734	0.20190	25903
Hassan	Alur	Hunasavalli	Kiggatta	0.01443	25934	1.00000	1	0.56853	14767	0.20169	25904
Kalaburagi	Jevargi	Biryal (b)	Rampur	0.01820	25673	0.97289	22344	0.46312	26208	0.20167	25905
Koppal	Gangawati	Kardona	Hatti	0.01571	25852	1.00000	1	0.52159	22896	0.20161	25906
Chikkaballapura	Gauribidanur	Kadalaveni	Udamalodu	0.01371	26006	0.97289	22344	0.61416	3936	0.20160	25907
Chamarajanagara	Chamarajanagara	Kothalavadi	Kumbaragundi	0.01536	25878	1.00000	1	0.53344	21425	0.20158	25908
Hassan	Alur	Taluru	Kuppe hosahalli	0.01373	26003	1.00000	1	0.59641	7767	0.20157	25909
Bagalkot	Hungund	Belgal	Medinapur	0.01416	25964	1.00000	1	0.57803	12490	0.20152	25910
Shivamogga	Sorab	Agasanahalli	Ujjanipura	0.01387	25987	1.00000	1	0.58975	9430	0.20147	25911
Ramanagara	Ramanagara	Sugganahalli	Lakkasandra	0.01324	26047	1.00000	1	0.61741	3307	0.20145	25912
Mandya	Krishnarajpet	Aghalaya	Halasinahalli	0.01430	25949	1.00000	1	0.57102	14197	0.20138	25913
Chitradurga	Molakalmuru	Santhegudda	Kelaginakanive	0.01311	26061	1.00000	1	0.62283	1876	0.20135	25914
Tumakuru	Gubbi	Ankasandra	Thogarigunte	0.01328	26042	1.00000	1	0.61361	4039	0.20124	25915
Kolar	Srinivaspur	Thadigol	Kurumakalapalli	0.01339	26036	1.00000	1	0.60815	5148	0.20119	25916
Raichur	Lingsugur	Mavinabhai	Rampur	0.01406	25969	1.00000	1	0.57920	12180	0.20119	25917
Tumakuru	Sira	Bukka patna	Bukkapatna	0.01640	25800	0.91628	26216	0.54171	20168	0.20118	25918
Tumakuru	Madhugiri	Puruvara	Doddahosahalli	0.01372	26005	1.00000	1	0.59342	8528	0.20115	25919
Chitradurga	Challakere	Nannivala	Challakere(rural)	0.01771	25708	0.91628	26216	0.50133	24645	0.20113	25920
Yadgir	Shorapur	Jogandabhavi	Tangadbail	0.01815	25676	1.00000	1	0.44754	26469	0.20101	25921
Bidar	Basavakalyan	Ujlam	Honnali	0.01370	26007	1.00000	1	0.59269	8719	0.20100	25922
Bengaluru Rural	Nelamangala	Arebommanahalli	Thimmasandra	0.01378	25996	1.00000	1	0.58854	9765	0.20093	25923
Haveri	Ranibennur	Mudenur	Krishnapur	0.01417	25962	1.00000	1	0.57218	13938	0.20090	25924
Raichur	Manvi	Chikkotankal	Nalgamdinni	0.01785	25697	1.00000	1	0.45367	26387	0.20083	25925
Tumakuru	Tumakuru	K.palasangra	Honnenahalli	0.01295	26066	1.00000	1	0.62553	13	0.20083	25926
Raichur	Devadurga	Gugal	Gagal	0.01951	25598	1.00000	1	0.41488	26785	0.20080	25927
Raichur	Raichur	Kamlapur	Anwar	0.01655	25790	1.00000	1	0.48887	25341	0.20076	25928
Yadgir	Shorapur	Devar gonal	Siddapur (g)	0.01539	25873	0.97289	22344	0.54035	20385	0.20074	25929
Raichur	Devadurga	Kothdoddi	Kachapur	0.01846	25658	1.00000	1	0.43796	26581	0.20070	25930
Hassan	Belur	Kalleri	Angajanahalli	0.01309	26062	1.00000	1	0.61701	3382	0.20061	25931
Tumakuru	Tumakuru	K.palasangra	Gangasandra	0.01443	25935	1.00000	1	0.55948	16866	0.20059	25932
Bidar	Bhalki	Kosam	Allabad	0.01538	25874	1.00000	1	0.52329	22717	0.20042	25933
Kalaburagi	Chincholi	Pastpur	Tadpalli	0.01483	25910	1.00000	1	0.54245	20074	0.20036	25934
Tumakuru	Kunigal	Dhosahalli	Madagonahalli	0.01425	25957	1.00000	1	0.56394	15882	0.20029	25935
Koppal	Koppal	Budugumpa	Chandragiri	0.01429	25950	1.00000	1	0.56161	16408	0.20023	25936
Chitradurga	Challakere	Oblapura	Doddabadihalli	0.01795	25688	1.00000	1	0.44713	26475	0.20022	25937
Chikkamagalur	Tarikere	Nerlekere	Bommenahalli	0.01283	26077	1.00000	1	0.62553	13	0.20020	25938
Chikkamagalur	Chikkamagalur	Avathi	Karagoor	0.01390	25984	1.00000	1	0.57706	12709	0.20018	25939
Kolar	Malur	Kudiyapur	Halkempanahalli	0.01360	26019	1.00000	1	0.58915	9610	0.20010	25940

Raichur	Raichur	Yapaldinni	Kothdoddi	0.01620	25820	1.00000	1	0.49451	25067	0.20008	25941
Yadgir	Shahpur	Halgera	Arjungi	0.01661	25786	1.00000	1	0.48187	25642	0.20002	25942
Kalaburagi	Jevargi	Bilwar	Jamkhandi	0.01822	25672	0.97289	22344	0.45074	26431	0.19992	25943
Shivamogga	Shivamogga	Puradalu	Hanumantha pura	0.01274	26081	1.00000	1	0.62553	13	0.19972	25944
Raichur	Manvi	Utaknur	Belwat	0.01873	25638	1.00000	1	0.42528	26710	0.19972	25945
Uttara Kannada	Supa	Ramnagar	Ramnagar	0.01418	25960	1.00000	1	0.56173	16384	0.19970	25946
Chikkaballapura	Chintamani	Chilakalanerpu	Thirumalapura	0.01716	25751	1.00000	1	0.46398	26182	0.19968	25947
Bagalkot	Badami	Narasapur	Bankaneri	0.01320	26055	1.00000	1	0.60271	6280	0.19965	25948
Hassan	Arsikere	Kamasamudra	Thudikenahalli	0.01295	26067	1.00000	1	0.61435	3902	0.19962	25949
Bidar	Basavakalyan	Islampur	Sungahana	0.01394	25979	1.00000	1	0.57077	14259	0.19961	25950
Bengaluru Rural	Hosakote	Chokkahalli	Chokkahalli	0.01508	25896	1.00000	1	0.52645	22353	0.19949	25951
Tumakuru	Koratagere	Arasapura	Arasapura	0.01479	25915	0.91628	26216	0.58501	10668	0.19938	25952
Chikkaballapura	Chintamani	Kagathi	Bukkanahalli	0.01321	26054	0.97289	22344	0.61643	3503	0.19934	25953
Raichur	Manvi	Chikkotankal	Yedival	0.01998	25561	1.00000	1	0.39612	26863	0.19928	25954
Kalaburagi	Aland	Hodlur	Subhashnagar	0.01272	26083	1.00000	1	0.62145	2336	0.19918	25955
Koppal	Kushtagi	Hirenandihal	Bisnhal	0.01763	25718	1.00000	1	0.44816	26463	0.19916	25956
Hassan	Arkalgud	Doddabemmathi	Jakkahalli	0.01403	25971	1.00000	1	0.56294	16131	0.19916	25957
Chitradurga	Challakere	Dodderi	Bharamasagara	0.01437	25943	1.00000	1	0.54917	18944	0.19910	25958
Tumakuru	Tiptur	Halukurike	Ghatikinakere	0.01348	26027	1.00000	1	0.58512	10626	0.19904	25959
Bagalkot	Badami	Haldur	Budanagad	0.01463	25921	1.00000	1	0.53645	21004	0.19875	25960
Hassan	Belur	Kodihalli	Jogihalli	0.01330	26039	1.00000	1	0.58975	9430	0.19870	25961
Yadgir	Shorapur	Devapur	Kampapur	0.01254	26103	1.00000	1	0.62553	13	0.19870	25962
Belagavi	Savadathi	TADASALUR	JANGAMABU DAGATTI	0.01416	25965	1.00000	1	0.55375	18086	0.19865	25963
Yadgir	Shorapur	Marnal	Kamalpur	0.01875	25637	0.94501	25272	0.44207	26529	0.19859	25964
Yadgir	Shorapur	Sugur	Chandlapur	0.02286	25378	0.93281	26044	0.36728	26944	0.19859	25965
Mandya	Nagamangala	Javaranahalli	Dyamasandra	0.01433	25946	1.00000	1	0.54552	19584	0.19846	25966
Tumakuru	Kunigal	Kodagihalli	Mallapura	0.01257	26100	1.00000	1	0.62170	2249	0.19846	25967
Chikkaballapura	Chikkaballapura	Aruuru	Settigere	0.01251	26105	1.00000	1	0.62413	1371	0.19840	25968
Bagalkot	Hungund	Dhannur	Kamadatta	0.01435	25944	1.00000	1	0.54312	19976	0.19826	25969
Yadgir	Shorapur	Kamnatgi	Hombalkal	0.01540	25872	1.00000	1	0.50447	24424	0.19805	25970
Hassan	Hassan	Kowsika	Gaddehosahalli	0.01242	26113	1.00000	1	0.62553	13	0.19803	25971
Kolar	Kolar	Marjenahalli	Besthenahalli	0.01361	26014	1.00000	1	0.57054	14317	0.19800	25972
Ramanagara	Kanakapura	Honniganahalli	Honniganahalli	0.01519	25887	1.00000	1	0.50961	24031	0.19783	25973
Kalaburagi	Jevargi	Kalhangerga	Mavnoor	0.01353	26023	1.00000	1	0.57188	14008	0.19778	25974
Kolar	Bangarapet	Donimadagu	Bhuvanahalli	0.01655	25791	1.00000	1	0.46737	26093	0.19776	25975
Bidar	Aurad	Ladha	Alur (b)	0.01508	25895	1.00000	1	0.51220	23823	0.19769	25976
Koppal	Kushtagi	Kilarhatti	Konapur	0.01592	25838	0.97289	22344	0.49802	24841	0.19759	25977
Chikkaballapura	Chikkaballapura	Nandi	Singadikadirenahalli	0.01410	25967	1.00000	1	0.54462	19741	0.19728	25978
Uttara Kannada	Haliyal	Bhagvati	Narnalli	0.01249	26107	1.00000	1	0.61445	3884	0.19725	25979

Ramanagara	Magadi	Thippasandra	Raghunathapura	0.01224	26129	1.00000	1	0.62553	13	0.19708	25980
Koppal	Kushtagi	Dotihal	Hesrur	0.01375	26001	0.94501	25272	0.58892	9672	0.19704	25981
Hassan	Arsikere	Belagumba	Mylnahalli	0.01222	26131	1.00000	1	0.62553	13	0.19699	25982
Ramanagara	Magadi	Bittasandra	Kempapura	0.01221	26133	1.00000	1	0.62553	13	0.19692	25983
Kolar	Bangarapet	Yelesandra	Dinnur	0.01481	25912	1.00000	1	0.51483	23589	0.19683	25984
Yadgir	Shorapur	Bailkunti	Hanmasagar	0.01440	25940	1.00000	1	0.52937	21983	0.19679	25985
Kalaburagi	Aland	Rudrawadi	Bableshwar	0.01247	26108	1.00000	1	0.61069	4628	0.19676	25986
Hassan	Sakleshpur	Belagodu	Lakkunda	0.01224	26128	1.00000	1	0.62229	2058	0.19675	25987
Kalaburagi	Chincholi	Nagaidlai	Tirmalapur	0.01361	26015	1.00000	1	0.55971	16822	0.19674	25988
Mandya	Nagamangala	Nalligere	Ganasandra	0.01275	26079	1.00000	1	0.59704	7607	0.19672	25989
Yadgir	Shorapur	Devar gonal	Bahirimabdi	0.01762	25719	0.94501	25272	0.45713	26324	0.19671	25990
Kolar	Mulbagal	Sonnavadi	Khadripura	0.01363	26011	1.00000	1	0.55825	17136	0.19671	25991
Mandya	Nagamangala	Haradanahalli	Dodda jakkana halli	0.01321	26053	1.00000	1	0.57520	13198	0.19659	25992
Dharwad	Kalghatgi	Tambur	Singanahalli	0.01389	25985	1.00000	1	0.54700	19320	0.19659	25993
Koppal	Kushtagi	Advibhavi	Miyapur	0.01417	25961	1.00000	1	0.53581	21095	0.19656	25994
Hassan	Hassan	Yalagunda	Mandiganahalli	0.01214	26136	1.00000	1	0.62553	13	0.19656	25995
Mandya	Mandya	Basaralu	Nayakanahalli	0.01214	26138	1.00000	1	0.62553	13	0.19655	25996
Kolar	Srinivaspur	Muthakapalli	Karangi	0.01512	25891	0.97289	22344	0.51563	23512	0.19649	25997
Tumakuru	Gubbi	Muganayakanakote	Mallenahalli	0.01212	26139	1.00000	1	0.62553	13	0.19646	25998
Chikkamagalur	Chikkamagalur	Dasarahalli	Arebidacoor estate	0.01210	26142	1.00000	1	0.62553	13	0.19636	25999
Shivamogga	Shikaripur	Arasinagere	Madravalli	0.01902	25620	1.00000	1	0.39796	26861	0.19636	26000
Raichur	Devadurga	K irabgera	Guddad irabgera	0.01869	25640	1.00000	1	0.40500	26833	0.19635	26001
Bagalkot	Badami	Alur .s.k. (govinakoppa)	Haganur	0.01393	25980	1.00000	1	0.54284	20020	0.19630	26002
Kolar	Kolar	Madderi	Bedli	0.01384	25989	1.00000	1	0.54645	19441	0.19630	26003
Bidar	Basavakalyan	Bhosga	Siruri	0.01855	25651	1.00000	1	0.40756	26822	0.19627	26004
Mysuru	Piriyapatna	Bylakuppe	Gollarahosahalli	0.01600	25832	1.00000	1	0.47225	25972	0.19622	26005
Kolar	Malur	Kavala giriyana halli (kg halli)	Basapura	0.01534	25880	1.00000	1	0.49197	25192	0.19614	26006
Shivamogga	Hosanagara	Nitturu	Kallodi	0.01204	26148	1.00000	1	0.62553	13	0.19604	26007
Mysuru	Heggadadevankote	Naganahalli	Naganahalli	0.01236	26118	1.00000	21938	0.60969	4835	0.19603	26008
Mandya	Nagamangala	Haradanahalli	Kodagahalli	0.01235	26119	1.00000	1	0.60979	4823	0.19603	26009
Hassan	Arkalgud	Kattimallenahalli	Tejur	0.01206	26144	1.00000	1	0.62444	1245	0.19603	26010
Bidar	Basavakalyan	Ladwanti	Gadlegaon (k)	0.01702	25759	0.81307	26955	0.54326	19952	0.19588	26011
Bidar	Aurad	Hedgapur	Nittur (k)	0.01289	26073	1.00000	1	0.58233	11358	0.19581	26012
Tumakuru	Madhugiri	Badavanahalli	Lingasandra	0.01374	26002	1.00000	1	0.54600	19516	0.19578	26013

Yadgir	Yadgir	Chanderki	Madepalli	0.02113	25490	1.00000	1	0.35465	26976	0.19568	26014
Hassan	Arkalgud	Kattepura	Maradibasavana halli	0.01267	26088	1.00000	1	0.59106	9119	0.19566	26015
Raichur	Devadurga	Mustur	Aldharti	0.01349	26026	1.00000	1	0.55514	17814	0.19565	26016
Kalaburagi	Jevargi	Kallur (k)	Yenkanchi	0.01375	26000	1.00000	1	0.54349	19914	0.19551	26017
Kolar	Bangarapet	Kyasamballi	Madivala-majara guttahalli	0.01264	26093	1.00000	1	0.59115	9094	0.19549	26018
Davanagere	Harapanahalli	Basavanahalli	Bapujinagar	0.01296	26065	1.00000	1	0.57619	12947	0.19544	26019
Koppal	Kushtagi	Hirebannigol	Chicknandihal	0.01401	25973	0.97289	22344	0.54660	19411	0.19533	26020
Yadgir	Shorapur	Arakera(j)	Shakhapur	0.01221	26132	1.00000	1	0.60946	4905	0.19525	26021
Chikkaballapura	Chintamani	Kaiwara	Shamarao hospete	0.01191	26154	1.00000	1	0.62449	1227	0.19521	26022
Kolar	Bangarapet	Thoppanahalli	Chinnakamanahalli	0.01241	26114	1.00000	1	0.59914	7086	0.19518	26023
Ballari	Hadagalli	Magala	Rangapura	0.01189	26158	1.00000	1	0.62553	13	0.19518	26024
Ramanagara	Kanakapura	Shivanahalli	Shivanahalli	0.01369	26008	1.00000	1	0.54283	20022	0.19516	26025
Chamarajanagara	Chamarajanagara	Masanapura	Kallipura	0.01341	26033	1.00000	1	0.55383	18075	0.19508	26026
Hassan	Sakleshpur	Devaladakere	Kumarahalli	0.01246	26110	1.00000	1	0.59539	8029	0.19502	26027
Chitradurga	Chitradurga	Sondekola	Nandipura	0.01270	26084	0.94501	25272	0.61696	3393	0.19492	26028
Chikkaballapura	Chintamani	Shettihalli	Karakamakalagadde	0.01212	26140	1.00000	1	0.61114	4525	0.19491	26029
Mandya	Krishnarajpet	Sarangi	Kotagahalli	0.01188	26159	1.00000	1	0.62329	1695	0.19490	26030
Kolar	Bangarapet	Budikote	Srirangabandahalli	0.01509	25894	1.00000	1	0.48887	25340	0.19465	26031
Koppal	Kushtagi	Kordakera	Byalihal	0.01177	26164	1.00000	1	0.62553	13	0.19452	26032
Mandya	Krishnarajpet	Ichanahalli	Bannanakere	0.01198	26151	1.00000	1	0.61400	3970	0.19448	26033
Raichur	Lingsugur	Rodalabanda (ukp)	Sunkal	0.01381	25990	1.00000	1	0.53234	21585	0.19446	26034
Belagavi	Khanapur	SHIROLI	HEMMADAGA	0.01262	26094	1.00000	1	0.58236	11355	0.19444	26035
Raichur	Raichur	Purtipali	Alkur	0.01562	25859	1.00000	1	0.46982	26041	0.19433	26036
Haveri	Shiggaon	Madli	Shyadambi	0.01173	26165	1.00000	1	0.62553	13	0.19433	26037
Yadgir	Yadgir	Arkera(b)	Achola	0.01632	25809	0.97289	22344	0.46164	26234	0.19426	26038
Tumakuru	Pavagada	Bettadakelaginahalli	K.sevalapura	0.01254	26104	1.00000	1	0.58422	10871	0.19420	26039
Uttara Kannada	Haliyal	Tatwanagi	Ghadiyal	0.01435	25945	1.00000	1	0.51046	23981	0.19419	26040
Kolar	Kolar	Honnenahalli	Mittakallahalli	0.01326	26046	1.00000	1	0.55166	18454	0.19412	26041
Tumakuru	Tumakuru	Nidavalalu	Thavarakere	0.01341	26032	1.00000	1	0.54531	19617	0.19408	26042
Hassan	Channarayapatna	Dammaningala	Majjanahalli	0.01190	26157	1.00000	1	0.61338	4092	0.19396	26043
Tumakuru	Chiknayakanhalli	Ramanahalli	Madanamadu	0.01349	26025	1.00000	1	0.54051	20371	0.19393	26044
Hassan	Sakleshpur	Valalahalli	Markalli	0.01225	26125	1.00000	1	0.59486	8171	0.19389	26045

Tumakuru	Turuvekere	Manichendur	Doddamalligerei	0.01465	25920	1.00000	1	0.49750	24881	0.19389	26046
Chikkamagalur	Sringeri	Kere	Mathuvalli estate	0.01288	26075	1.00000	1	0.56580	15406	0.19386	26047
Raichur	Manvi	Madlapur	Rangdhal	0.01281	26078	1.00000	1	0.56829	14839	0.19382	26048
Chikkamagalur	Chikkamagalur	Thogarihankal	Nagenahalli	0.01354	26020	1.00000	1	0.53777	20797	0.19380	26049
Mandya	Nagamangala	Doddabala	Masgonahalli	0.01353	26021	0.97289	22344	0.55273	18260	0.19379	26050
Mandya	Krishnarajpet	Sarangi	Dasagolapura	0.01249	26106	1.00000	1	0.58110	11674	0.19364	26051
Chikkaballapura	Gauribidanur	Myalya	Velapi	0.01373	26004	1.00000	1	0.52866	22082	0.19362	26052
Bagalkot	Bilgi	Heggur	Koppa s.r	0.01247	26109	1.00000	1	0.58000	11967	0.19339	26053
Mandya	Krishnarajpet	Aghalaya	Singapura	0.01235	26120	1.00000	1	0.58545	10560	0.19336	26054
Uttara Kannada	Yellapur	Nandolli	Heggumbale	0.01377	25998	1.00000	1	0.52504	22529	0.19335	26055
Bidar	Aurad	Belkuni bhopalgad	Bhavani bijalgaon	0.01268	26087	1.00000	1	0.57020	14405	0.19335	26056
Yadgir	Shorapur	Geddalmari	Dharampur	0.02233	25417	1.00000	1	0.32362	27005	0.19334	26057
Kolar	Malur	Hungenahalli	Lingapura	0.01524	25884	1.00000	1	0.47406	25907	0.19333	26058
Davanagere	Honnali	H.kadadakatte	Holemadapura	0.01195	26152	1.00000	1	0.60431	5912	0.19330	26059
Uttara Kannada	Supa	Nandigadde	Yeramukh	0.01185	26161	1.00000	1	0.60862	5049	0.19321	26060
Bidar	Humnabad	Sitalgera	Shakargunj	0.01451	25928	1.00000	1	0.49681	24920	0.19319	26061
Ballari	Kudligi	Suladahalli	Palayyanakota	0.01529	25881	1.00000	1	0.47054	26022	0.19305	26062
Kolar	Srinivaspur	Lakshmpura	Pathakote	0.01346	26030	1.00000	1	0.53320	21473	0.19287	26063
Bagalkot	Hungund	Bisaladinni (katagura)	Bisaladinni	0.01223	26130	0.97289	22344	0.60282	6251	0.19283	26064
Yadgir	Shorapur	Hebbala b	Rajunagar	0.01239	26117	1.00000	1	0.57850	12358	0.19279	26065
Vijayapura	Vijayapura	Honnutagi	Lalbahadur shastrinagar	0.01697	25761	1.00000	1	0.42202	26731	0.19274	26066
Mandya	Krishnarajpet	Sarangi	Jothanapura	0.01398	25974	1.00000	1	0.51169	23869	0.19269	26067
Kalaburagi	Aland	Haltadkal	Walwandwadi	0.01146	26181	1.00000	1	0.62449	1223	0.19269	26068
Tumakuru	Kunigal	Huthridurga	Kathrigatta	0.01232	26122	0.93281	26044	0.62227	2074	0.19268	26069
Uttara Kannada	Mundgod	Chigalli	Chigalli	0.01214	26137	0.94501	25272	0.62337	1666	0.19266	26070
Kolar	Mulbagal	Tayalur	Badenahalli	0.01392	25981	1.00000	1	0.51193	23846	0.19245	26071
Koppal	Koppal	Shivpur	Ayodhya	0.01560	25861	1.00000	1	0.45657	26335	0.19239	26072
Hassan	Belur	Savasihalli	Shivapura kaval	0.01896	25625	1.00000	1	0.37561	26923	0.19238	26073
Chikkamagalur	Chikkamagalur	Inam dattathreya peeta	Kesavinamane	0.01184	26162	0.97289	22344	0.61745	3290	0.19229	26074
Tumakuru	Chiknayakanhalli	Koragere	Bhattarahalli	0.01314	26060	1.00000	1	0.53991	20447	0.19217	26075
Chikkamagalur	Mudigere	Sunkasale	Halagadaka estate	0.01340	26034	1.00000	1	0.52748	22238	0.19192	26076
Kolar	Bangarapet	Yelesandra	Upasapura	0.01397	25975	1.00000	1	0.50569	24336	0.19188	26077
Hassan	Hassan	Shankaranahalli	Parasanahalli	0.01285	26076	1.00000	1	0.54899	18978	0.19178	26078
Bagalkot	Bilgi	Kandagal	Hadarihal	0.01416	25963	0.97289	22344	0.51195	23844	0.19177	26079

Uttara Kannada	Sirsi	Bhasi	Mugvalli	0.01169	26169	1.00000	1	0.60277	6260	0.19170	26080
Raichur	Lingsugur	Maraldinni	Uskihal	0.01694	25764	1.00000	1	0.41529	26779	0.19162	26081
Yadgir	Shahpur	Mudbole	Aralhalli	0.01155	26175	1.00000	1	0.60924	4941	0.19161	26082
Uttara Kannada	Ankola	Hattikeri	Berde	0.01123	26193	1.00000	1	0.62553	13	0.19154	26083
Haveri	Haveri	Kallihal	Malapur	0.01360	26017	0.97289	22344	0.53016	21888	0.19144	26084
Tumakuru	Tumakuru	Sorekunte	Huchabasavanahalli	0.01259	26099	1.00000	1	0.55613	17589	0.19133	26085
Raichur	Sindhur	Gunda	Sankanhal	0.01327	26044	1.00000	1	0.52740	22252	0.19129	26086
Tumakuru	Tumakuru	Honnudike	Chikkahonnudike	0.01119	26194	1.00000	1	0.62553	13	0.19129	26087
Hassan	Arkalgud	Kadavinahosahalli	Beeranahalli	0.01291	26072	1.00000	1	0.54171	20168	0.19124	26088
Mandya	Nagamangala	Devalapura	Mallinathapura	0.01118	26195	1.00000	1	0.62553	13	0.19122	26089
Tumakuru	Madhugiri	Dabbehatta	Bittanakurke	0.01225	26126	1.00000	1	0.57065	14285	0.19121	26090
Kolar	Mulbagal	Thimmaravuthanahalli	Bovibikkanahalli	0.01117	26197	1.00000	1	0.62553	13	0.19119	26091
Raichur	Lingsugur	Kannal	Mudaldinni	0.01678	25775	1.00000	1	0.41573	26776	0.19109	26092
Tumakuru	Turuvekere	Muthugadahalli	Chikkapura	0.01113	26201	1.00000	1	0.62553	13	0.19096	26093
Mysuru	Piriyapatna	Hunasavadi	Charapura	0.01193	26153	1.00000	21938	0.58330	11123	0.19094	26094
Koppal	Yelburga	Chikka mannapur (budur)	Vanjabhavi	0.01144	26183	0.97289	22344	0.62488	1074	0.19091	26095
Yadgir	Shorapur	Devatkal	Halbhavi	0.01291	26070	0.97289	22344	0.55366	18098	0.19090	26096
Mysuru	Heggadadevankote	B. Matagere	Hosakote	0.01114	26199	1.00000	1	0.62350	1615	0.19079	26097
Ballari	Sandur	Metriki	Ramasagar	0.01409	25968	1.00000	1	0.49264	25161	0.19074	26098
Belagavi	Khanapur	Gotagali	SHINDHOLLI (B.K.)	0.01147	26179	1.00000	1	0.60363	6067	0.19058	26099
Raichur	Raichur	Chandrabanda	Palwaldoddi	0.01491	25905	1.00000	1	0.46365	26192	0.19049	26100
Bidar	Aurad	Nagmarpalli	Manoor (k)	0.01107	26207	1.00000	1	0.62414	1367	0.19048	26101
Davanagere	Channagiri	Nichhvvanahalli	Komaranahalli	0.01103	26213	1.00000	1	0.62553	13	0.19036	26102
Chitradurga	Hosadurga	Neralakere	Kurubarahalli	0.01217	26135	1.00000	1	0.56672	15192	0.19033	26103
Uttara Kannada	Supa	Akheti	Vatala	0.01110	26203	1.00000	1	0.61854	3067	0.19007	26104
Kolar	Mulbagal	Emmenatha	Sheshapura	0.01323	26049	1.00000	1	0.51774	23272	0.18993	26105
Kolar	Mulbagal	Emmenatha	Sunnangur	0.01323	26049	1.00000	1	0.51774	23272	0.18993	26105
Yadgir	Shorapur	Agni	Karibhavi	0.01206	26145	1.00000	1	0.56760	15012	0.18987	26107
Belagavi	Khanapur	Gotagali	SHINDHOLI (K.H.)	0.01096	26218	1.00000	1	0.62315	1748	0.18974	26108
Ballari	Siruguppa	Hatcholli	Matur	0.01667	25782	1.00000	1	0.40954	26810	0.18970	26109
Uttara Kannada	Kumta	Devagiri	Math	0.01103	26212	1.00000	1	0.61838	3101	0.18967	26110
Yadgir	Shorapur	Tinthni	Lingadhalli	0.01255	26102	1.00000	1	0.54330	19946	0.18961	26111
Koppal	Kushtagi	Tuggaldoni	Shadalgera	0.01316	26058	1.00000	1	0.51726	23322	0.18954	26112
Mandya	Mandya	Basaralu	Heggadathahalli	0.01088	26224	1.00000	1	0.62553	13	0.18952	26113
Kalaburagi	Chincholi	Shadipur	Hanumannagar	0.01378	25997	1.00000	1	0.49394	25093	0.18950	26114

Davanagere	Harihar	Kondajji	Kondajji	0.01087	26225	1.00000	1	0.62553	13	0.18948	26115
Uttara Kannada	Haliyal	Kesarolli	Siddapur	0.01230	26123	1.00000	1	0.55289	18236	0.18945	26116
Hassan	Belur	Gangur	Minuganahalli	0.01318	26057	1.00000	1	0.51581	23488	0.18945	26117
Kolar	Bangarapet	Balamande	Kendodimande	0.01190	26156	1.00000	1	0.57102	14197	0.18941	26118
Mandya	Krishnarajpet	Murukanahalli	Hakkimanchnahalli	0.01169	26168	1.00000	1	0.58121	11649	0.18940	26119
Belagavi	Khanapur	NILAWADE	DAROLI	0.01224	26127	1.00000	1	0.55483	17878	0.18939	26120
Kalaburagi	Chincholi	Gadilingdhalli	Channur	0.01264	26091	1.00000	1	0.53669	20966	0.18933	26121
Koppal	Koppal	Hasgal	Gosaldoddi	0.01109	26206	1.00000	1	0.61141	4488	0.18927	26122
Kalaburagi	Jevargi	Biryal (b)	Hotinmadu	0.01425	25956	1.00000	1	0.47335	25928	0.18895	26123
Uttara Kannada	Supa	Shingaragaon	Velif kumbeli	0.01262	26095	1.00000	1	0.53416	21328	0.18890	26124
Tumakuru	Gubbi	Ammanaghatta	Gollahalli	0.01077	26233	1.00000	1	0.62553	13	0.18887	26125
Bagalkot	Hungund	Rakkasagi	Honnarahalli	0.01319	26056	1.00000	1	0.50975	24024	0.18875	26126
Kalaburagi	Afzalpur	Banderwad	Teghalli	0.01445	25932	0.97289	22344	0.47826	25774	0.18872	26127
Mandya	Nagamangala	Haradanahalli	Bitagonahalli	0.01079	26229	1.00000	1	0.62200	2148	0.18865	26128
Raichur	Devadurga	Gandhal	Sunnadkal	0.01365	26009	1.00000	1	0.49180	25205	0.18864	26129
Kolar	Mulbagal	Oorakuntemittur	Ramenallur	0.01241	26115	1.00000	1	0.53725	20878	0.18821	26130
Tumakuru	Chiknayakanhalli	Chowlakatte	Soralamavu	0.01165	26172	1.00000	1	0.57142	14114	0.18812	26131
Haveri	Shiggaon	Baad	Hottur	0.01076	26237	1.00000	1	0.61879	3017	0.18811	26132
Shivamogga	Hosanagara	Yadur	Begadali	0.01062	26250	1.00000	1	0.62553	13	0.18800	26133
Kalaburagi	Jevargi	Kadkol	Kadkol	0.01169	26170	1.00000	1	0.56814	14877	0.18795	26134
Dharwad	Dharwad	Tegur	Bogur	0.01316	26059	1.00000	1	0.50430	24430	0.18793	26135
Raichur	Sindhur	Umloti	Kardchalami	0.01455	25925	1.00000	1	0.45413	26380	0.18764	26136
Hassan	Arkalgud	Kattimallenahalli	Kanive kaval	0.01059	26252	1.00000	1	0.62359	1582	0.18759	26137
Raichur	Devadurga	Karadigudda	Bagur	0.01270	26085	1.00000	1	0.51913	23146	0.18751	26138
Chikkamagalur	Kadur	Chikkaballekere	Hanumanahalli	0.01053	26258	1.00000	1	0.62553	13	0.18744	26139
Raichur	Lingsugur	Goudur	Hosagudda	0.01596	25835	1.00000	1	0.41208	26798	0.18738	26140
Belagavi	Khanapur	NERASE	TEREGALI	0.01391	25983	1.00000	1	0.47284	25949	0.18735	26141
Tumakuru	Chiknayakanhalli	Mathighatta	Chattasandra	0.01051	26259	1.00000	1	0.62553	13	0.18735	26142
Hassan	Arsikere	Dummenahalli	Bandihalli	0.01053	26257	1.00000	1	0.62312	1758	0.18723	26143
Koppal	Kushtagi	Dotihal	Matur	0.01260	26097	0.94501	25272	0.55042	18711	0.18715	26144
Mandya	Malavalli	Thorekadanahalli	Chillapura	0.01379	25995	1.00000	1	0.47529	25877	0.18714	26145
Tumakuru	Madhugiri	Doddayalkur	Doddayalkur	0.01182	26163	1.00000	1	0.55378	18082	0.18704	26146
Belagavi	Khanapur	AMATE	AMAGAON	0.01078	26232	1.00000	1	0.60720	5326	0.18703	26147
Ramanagara	Magadi	Hanchikuppe	Nelapatna	0.01234	26121	1.00000	1	0.52937	21984	0.18693	26148
Mandya	Krishnarajpet	Aghalaya	Chikkasomanahalli	0.01227	26124	1.00000	1	0.53007	21905	0.18667	26149
Tumakuru	Chiknayakanhalli	Chowlakatte	Lingadahalli	0.01039	26265	1.00000	1	0.62553	13	0.18664	26150
Tumakuru	Turuvekere	Manichendur	Nagegowdana byala	0.01105	26210	0.97289	22344	0.60357	6078	0.18653	26151
Kalaburagi	Sedam	Lingamapally	Kadlapur	0.01037	26268	1.00000	1	0.62513	984	0.18647	26152
Kolar	Malur	Rajenahalli	Mathangapura	0.01036	26271	1.00000	1	0.62553	13	0.18646	26153

Ramanagara	Magadi	Lakkenahalli	Koramangala	0.01079	26230	1.00000	1	0.60049	6797	0.18642	26154
Bidar	Basavakalyan	Ujlam	Dhamuri	0.01974	25582	1.00000	1	0.32802	27004	0.18640	26155
Bidar	Aurad	Korekal	Gondgaon	0.01126	26191	1.00000	1	0.57479	13305	0.18634	26156
Tumakuru	Pavagada	Kotagudda	Kotagudda	0.01347	26029	1.00000	1	0.47974	25725	0.18624	26157
Belagavi	Khanapur	Kapoli Kg	POTOLI	0.01080	26227	1.00000	1	0.59740	7517	0.18619	26158
Mandya	Malavalli	Chottanahalli	Manchanapura	0.01190	26155	1.00000	1	0.54171	20168	0.18613	26159
Uttara Kannada	Haliyal	Kesarolli	Kyatangera	0.01031	26279	1.00000	1	0.62553	13	0.18612	26160
Bidar	Aurad	Chintaki	Ashoknagar	0.01106	26208	1.00000	1	0.58293	11216	0.18611	26161
Tumakuru	Tumakuru	Galigenahalli	Galigenahalli	0.01262	26096	1.00000	1	0.51073	23934	0.18609	26162
Kalaburagi	Aland	Hiroli	Allapur (j)	0.01360	26016	1.00000	1	0.47364	25920	0.18608	26163
Tumakuru	Tumakuru	Haralur	Siddapura	0.01128	26189	1.00000	1	0.57102	14197	0.18606	26164
Yadgir	Shorapur	Aldhal	Bonal	0.01270	26086	1.00000	1	0.50727	24212	0.18605	26165
Uttara Kannada	Haliyal	Chibbalgeri	Guttibail	0.01124	26192	1.00000	1	0.57286	13763	0.18604	26166
Chitradurga	Challakere	Budnahatti	Duggavara	0.01033	26275	1.00000	1	0.62327	1713	0.18600	26167
Kolar	Mulbagal	Emmenatha	Kannatha	0.01031	26278	1.00000	1	0.62307	1774	0.18590	26168
Haveri	Haveri	Devihosur	Venkatapur	0.01027	26286	1.00000	1	0.62553	13	0.18587	26169
Tumakuru	Tumakuru	Hethenahalli	Kambathanahalli	0.01113	26200	1.00000	1	0.57670	12799	0.18586	26170
Shivamogga	Sorab	Hosabale	Kodanakatte	0.01047	26261	1.00000	1	0.61317	4132	0.18585	26171
Kolar	Bangarapet	Donimadagu	Ramasandra	0.01072	26243	1.00000	1	0.59889	7143	0.18584	26172
Kalaburagi	Jevargi	Balwandgi	Belur	0.01173	26166	1.00000	1	0.54665	19397	0.18578	26173
Kalaburagi	Afzalpur	Nanderga	Telloni	0.01322	26051	1.00000	1	0.48468	25533	0.18573	26174
Bagalkot	Hungund	Belgal	Khajagal	0.01163	26173	1.00000	1	0.55099	18603	0.18572	26175
Raichur	Lingsugur	Dignaikanbhavi	Benkanhal	0.01265	26090	1.00000	1	0.50619	24297	0.18570	26176
Kalaburagi	Kalaburagi	Algud	Tondkal	0.01017	26294	1.00000	1	0.62553	13	0.18526	26177
Bidar	Aurad	Ekamba	Jamlapur	0.01029	26283	1.00000	1	0.61752	3277	0.18523	26178
Tumakuru	Gubbi	Nittur	Bagur	0.01105	26209	1.00000	1	0.57402	13492	0.18514	26179
Haveri	Byadgi	Hedigonda	Bannihalli	0.01018	26292	1.00000	1	0.62300	1811	0.18512	26180
Uttara Kannada	Haliyal	Badakanshirda (kogilabana)	Harnoda	0.01147	26180	1.00000	1	0.55183	18422	0.18495	26181
Belagavi	Khanapur	NILAWADE	MUGAWADE	0.01115	26198	0.97289	22344	0.58285	11241	0.18493	26182
Tumakuru	Tiptur	Gyaraghatta	Rattenahalli	0.01037	26269	1.00000	1	0.60969	4835	0.18492	26183
Tumakuru	Gubbi	Hindisgere	Harivesandra .k	0.01007	26299	1.00000	1	0.62553	13	0.18469	26184
Kolar	Kolar	Huttur	Yanadahalli	0.01056	26254	1.00000	1	0.59622	7832	0.18466	26185
Haveri	Haveri	Basapura	Bommanakatti	0.01066	26247	1.00000	1	0.59011	9357	0.18460	26186
Tumakuru	Pavagada	Nagalamadike	Pendlijeevi	0.01015	26296	1.00000	1	0.61815	3163	0.18443	26187
Tumakuru	Madhugiri	Byalya	G.agrahara	0.01030	26281	1.00000	1	0.60685	5371	0.18420	26188
Uttara Kannada	Kumta	Alkod	Toppalgutta	0.01027	26285	1.00000	1	0.60790	5196	0.18411	26189
Bengaluru Rural	Doddaballapur	Hosahalli	Kottige machenahalli	0.01132	26187	1.00000	1	0.55085	18633	0.18406	26190
Chikkaballapura	Gudibanda	Thirumani	Thirumani	0.01211	26141	1.00000	1	0.51272	23765	0.18379	26191
Mandya	Nagamangala	Bogadhi	Kellenahalli	0.01291	26071	1.00000	1	0.48010	25710	0.18370	26192

Chikkamagalur	Narasimharajapura	Honnekudige (hanthuvine)	Nandigave	0.01426	25955	1.00000	1	0.43415	26620	0.18362	26193
Chitradurga	Hiriyur	Kasturirangappenahalli	Gorladaku	0.01022	26287	1.00000	1	0.60447	5889	0.18351	26194
Yadgir	Shahpur	Gonal	Sugoor	0.01030	26282	1.00000	1	0.59995	6908	0.18348	26195
Kalaburagi	Jevargi	Kolkur	Raddewadgi	0.01017	26293	1.00000	1	0.60685	5371	0.18345	26196
Bidar	Basavakalyan	Ladwanti	Chikotta(b)	0.01110	26204	1.00000	1	0.55560	17707	0.18339	26197
Raichur	Devadurga	Hosur siddapur	Timmapur	0.01054	26255	1.00000	1	0.58512	10626	0.18336	26198
Belagavi	Khanapur	NILAWADE	MALAVI	0.01047	26260	1.00000	1	0.58823	9842	0.18333	26199
Mandya	Nagamangala	Nalligere	Dumma sandra	0.01032	26276	1.00000	1	0.59641	7767	0.18327	26200
Belagavi	Khanapur	KANAKUMBI	BETNE	0.01071	26244	1.00000	1	0.57440	13404	0.18324	26201
Tumakuru	Tumakuru	Devalapura	Bittanakurike	0.01339	26035	1.00000	1	0.45886	26294	0.18317	26202
Uttara Kannada	Supa	Aveda	Aveda	0.01090	26222	1.00000	1	0.56219	16284	0.18298	26203
Raichur	Manvi	Chincharaki	Timmapur	0.01506	25898	0.97289	22344	0.41714	26770	0.18284	26204
Kalaburagi	Jevargi	Ranjangi	Halgattarga	0.01300	26063	1.00000	1	0.47000	26037	0.18283	26205
Kalaburagi	Afzalpur	Algi (b)	Mangaroli	0.01353	26024	1.00000	1	0.45168	26417	0.18281	26206
Tumakuru	Tiptur	Halukurike	Doddikatte	0.01053	26256	1.00000	1	0.57912	12194	0.18272	26207
Koppal	Koppal	Chikbommanhal	Uplapur	0.01030	26280	1.00000	1	0.58899	9652	0.18239	26208
Haveri	Shiggaon	Baad	Hunshikatti	0.00984	26309	1.00000	1	0.61565	3662	0.18232	26209
Kolar	Srinivaspur	Pulugurkote	Lingapura	0.01131	26188	1.00000	1	0.53579	21097	0.18232	26210
Kalaburagi	Jevargi	Harwal	Indiragandhinagar	0.01292	26069	1.00000	1	0.46756	26088	0.18212	26211
Chikkaballapura	Sidlaghatta	Venkatapura	Byarasandra	0.00967	26319	1.00000	1	0.62425	1308	0.18209	26212
Hassan	Belur	Kushavara	Shettihalli	0.01037	26270	1.00000	1	0.58167	11550	0.18201	26213
Bidar	Basavakalyan	Ladwanti	Bhaknal	0.01614	25824	1.00000	1	0.37304	26932	0.18191	26214
Kalaburagi	Jevargi	Kadkol	Jamberhal	0.01205	26147	1.00000	1	0.49946	24761	0.18190	26215
Belagavi	Khanapur	SHIROLI	ABANALI	0.01045	26263	1.00000	1	0.57523	13188	0.18181	26216
Ballari	Bellary	Shankarabanda	Bobbukunta	0.01046	26262	1.00000	1	0.57465	13329	0.18180	26217
Belagavi	Belagavi	Bambarga	GODIHAL	0.01242	26112	1.00000	1	0.48367	25577	0.18178	26218
Davanagere	Davanagere	Kaidale	Kuntapalanahalli	0.00987	26307	0.97289	22344	0.62553	13	0.18176	26219
Kolar	Kolar	Vemagal	Sujjanahalli	0.01077	26234	1.00000	1	0.55742	17323	0.18173	26220
Raichur	Devadurga	Benderganekal	Samudra	0.01476	25916	0.97289	22344	0.41723	26769	0.18164	26221
Uttara Kannada	Haliyal	Alur	Kesrodaga	0.01200	26150	1.00000	1	0.49898	24790	0.18160	26222
Tumakuru	Turuvekere	Sampigehosahalli	Halesampige	0.01082	26226	1.00000	1	0.55289	18236	0.18151	26223
Tumakuru	Tiptur	Rangapura	Keragodi	0.01096	26219	1.00000	1	0.54563	19569	0.18150	26224
Belagavi	Belagavi	Thumergudi	KARVINKUMPI	0.01239	26116	1.00000	1	0.48181	25647	0.18141	26225
Hassan	Alur	Taluru	Kuppe	0.00959	26326	1.00000	1	0.62254	1974	0.18140	26226
Uttara Kannada	Karwar	Gotegali	Goyar	0.01072	26240	1.00000	1	0.55554	17724	0.18127	26227
Mandya	Pandavapura	Jakkanahalli	Borapura	0.01101	26214	1.00000	1	0.54072	20333	0.18126	26228
Chikkaballapura	Chintamani	Mittahalli	Appasanihalli	0.00951	26332	1.00000	1	0.62553	13	0.18122	26229

Kodagu	Virajpet	Nalkeri	Nalkeri forest	0.01029	26284	1.00000	1	0.57740	12649	0.18112	26230
Chikkamagalur	Kadur	Hirenalluru	Hirenallurukaval	0.01162	26174	0.91628	26216	0.55742	17323	0.18108	26231
Uttara Kannada	Supa	Asu	Chandawadi	0.00948	26333	1.00000	1	0.62553	13	0.18103	26232
Mandya	Nagamangala	Bogadhi	Sannenahalli	0.01032	26277	1.00000	1	0.57494	13268	0.18102	26233
Hassan	Alur	Ganjigere	Lakkondanahalli	0.01221	26134	1.00000	1	0.48452	25540	0.18084	26234
Chikkaballapura	Sidlaghatta	Thalakayalabetta	Madenahalli	0.00982	26311	1.00000	1	0.60229	6366	0.18083	26235
Mandya	Malavalli	Bydarahalli	Muthalakatte	0.01094	26220	1.00000	1	0.53879	20629	0.18066	26236
Kalaburagi	Kalaburagi	Basavapattana	Aurad (k)	0.01035	26274	1.00000	1	0.56926	14611	0.18060	26237
Kalaburagi	Chincholi	Anwar	Chincholi [r]	0.01527	25882	0.97289	22344	0.39622	26862	0.18055	26238
Tumakuru	Madhugiri	Medigeshe	Hanumanthapura	0.01000	26303	1.00000	1	0.58860	9750	0.18052	26239
Tumakuru	Kunigal	Markonahalli	Besinele	0.01135	26185	1.00000	1	0.51766	23282	0.18046	26240
Kolar	Mulbagal	Gudipalli	Bhimanavoddu	0.01134	26186	1.00000	1	0.51797	23251	0.18043	26241
Uttara Kannada	Mundgod	Chowdalli	Kyasankeri	0.00952	26331	1.00000	1	0.61539	3701	0.18029	26242
Bengaluru Rural	Hosakote	Doddaralagere	Dyavasandra	0.00937	26343	1.00000	1	0.62553	13	0.18027	26243
Hassan	Belur	Hebbalu	Shivaladahalli	0.01089	26223	1.00000	1	0.53717	20894	0.18016	26244
Uttara Kannada	Supa	Akheti	Devulli (tinai)	0.00934	26346	1.00000	1	0.62553	13	0.18011	26245
Hassan	Arkalgud	Hebbale	Siddapura	0.00946	26335	1.00000	1	0.61715	3356	0.18005	26246
Hassan	Hole Narsipur	Doddahalli	Yadegowdanahalli	0.01298	26064	0.97289	22344	0.46116	26246	0.17992	26247
Chikkaballapura	Chikkaballapura	Patrena halli	Anakanur	0.00931	26348	1.00000	1	0.62553	13	0.17990	26248
Tumakuru	Tiptur	Bajaguru	Hullenahalli kaval	0.01067	26246	1.00000	1	0.54435	19779	0.17975	26249
Hassan	Arkalgud	Honnnavalli	Devarahalli kaval	0.01077	26235	1.00000	1	0.53922	20553	0.17973	26250
Yadgir	Shorapur	Sugur	Bevinhal	0.01244	26111	1.00000	1	0.46491	26158	0.17951	26251
Bagalkot	Mudhol	Melligeri	Kishori	0.00929	26349	1.00000	1	0.62191	2185	0.17941	26252
Chikkamagalur	Kadur	Singtagere	Pattadevarahalli	0.00928	26350	1.00000	1	0.62181	2210	0.17936	26253
Uttara Kannada	Haliyal	Alur	Mainal	0.01150	26178	1.00000	1	0.50152	24625	0.17936	26254
Belagavi	Ramdurg	Mudhinur	GOKULNAGAR	0.01111	26202	1.00000	1	0.51908	23151	0.17932	26255
Hassan	Alur	Mallapura	Nagavara	0.00920	26359	1.00000	1	0.62553	13	0.17918	26256
Kolar	Srinivaspur	Hodali	Veerthimmanahalli	0.00922	26358	1.00000	1	0.62372	1530	0.17916	26257
Raichur	Sindhur	Gunda	Bhogapur	0.01338	26037	1.00000	1	0.42964	26667	0.17914	26258
Davanagere	Channagiri	Doddabbigere	Doddabbigere	0.01207	26143	1.00000	1	0.47487	25888	0.17896	26259
Shivamogga	Shivamogga	Agasavalli	Echavadi	0.01072	26239	1.00000	1	0.53434	21296	0.17893	26260
Chitradurga	Hiriyur	Metikurke	Thadapinachinmanahalli	0.00924	26355	1.00000	1	0.61878	3020	0.17885	26261

Tumakuru	Chiknayakanhalli	Ramanahalli	Siddanakatte	0.00914	26363	1.00000	1	0.62553	13	0.17883	26262
Raichur	Devadurga	Chinchodi	Lingadhalli	0.01035	26273	1.00000	1	0.55185	18417	0.17875	26263
Ballari	Siruguppa	Ravihal	Gubbihal	0.01264	26092	1.00000	1	0.45173	26416	0.17872	26264
Koppal	Koppal	Shivpur	Achalapur	0.01206	26146	1.00000	1	0.47332	25930	0.17870	26265
Hassan	Belur	Kesagodu	Kallahalli	0.01145	26182	1.00000	1	0.49592	24975	0.17842	26266
Tumakuru	Sira	Yaliyuru	Yemmerahalli	0.01064	26248	1.00000	1	0.53159	21682	0.17818	26267
Hassan	Arkalgud	Vijapura forest	Dharmapura	0.01327	26045	1.00000	1	0.42620	26701	0.17817	26268
Mandya	Nagamangala	Kalinganahalli	Doddaguni	0.01039	26266	1.00000	1	0.54415	19814	0.17813	26269
Tumakuru	Turuvekere	Sampige	Raghavadevanahalli	0.01020	26291	1.00000	1	0.55166	18454	0.17789	26270
Chikkamagalur	Kadur	Ballekere	Gedlehalli	0.00907	26366	1.00000	1	0.61891	2990	0.17773	26271
Hassan	Hole Narsipur	Kyathanahalli	Bylagunda kaval	0.00897	26370	1.00000	1	0.62553	13	0.17772	26272
Chikkaballapura	Bagepalli	Puligal	Bellalampalli	0.01000	26302	1.00000	1	0.56142	16448	0.17771	26273
Ramanagara	Magadi	Hulikal	Hulikal	0.01126	26190	1.00000	1	0.49801	24844	0.17767	26274
Tumakuru	Gubbi	Marasettyhalli	Badenahalli	0.00958	26328	1.00000	1	0.58377	11006	0.17751	26275
Tumakuru	Kunigal	Yadavanne	Yadavanne	0.01109	26205	1.00000	1	0.50430	24431	0.17750	26276
Chikkaballapura	Gudibanda	Ullodu	Yelakalarallahalli	0.00903	26368	1.00000	1	0.61901	2964	0.17745	26277
Mandya	Nagamangala	Kalinganahalli	Byrasandra	0.00889	26377	1.00000	1	0.62553	13	0.17719	26278
Yadgir	Shorapur	Devatkal	Chanpatan	0.01480	25913	0.97289	22344	0.38577	26894	0.17710	26279
Bidar	Basavakalyan	Rajola	Ghoga	0.00995	26305	1.00000	1	0.55791	17213	0.17704	26280
Davanagere	Channagiri	-	Kallenahalli	0.00890	26375	1.00000	1	0.62268	1922	0.17696	26281
Chikkaballapura	Gudibanda	Yellodu	Yellodu	0.01169	26167	1.00000	1	0.47384	25912	0.17695	26282
Kolar	Malur	Santhehalli	Tharanahalli	0.00986	26308	1.00000	1	0.55948	16866	0.17672	26283
Chikkamagalur	Tarikere	Belenahalli	Rangapura (kaval)	0.01074	26238	1.00000	1	0.51318	23714	0.17662	26284
Bagalkot	Bagalkot	Kadampur	Nakargundi	0.00927	26351	1.00000	1	0.59408	8353	0.17657	26285
Mandya	Mandya	Kambadahalli	Muddanaghatta	0.00876	26387	1.00000	1	0.62553	13	0.17627	26286
Chikkamagalur	Chikkamagalur	K.r.pete	Boodanike	0.00882	26382	1.00000	1	0.62033	2645	0.17621	26287
Yadgir	Shahpur	Nagnatgi	Ommerdoddi	0.00941	26338	0.97289	22344	0.59753	7487	0.17619	26288
Vijayapura	Sindgi	Devar hipparagi	Sevalal nagar	0.01293	26068	1.00000	1	0.42288	26726	0.17619	26289
Mandya	Maddur	Mallana kuppe	Naganahalli	0.01064	26249	1.00000	1	0.51369	23671	0.17615	26290
Mandya	Nagamangala	Chunchanahalli	Yalachikere	0.01021	26288	1.00000	1	0.53501	21207	0.17614	26291
Kolar	Bangarapet	Gullahalli	Doddur	0.00886	26379	1.00000	1	0.61657	3474	0.17611	26292
Mysuru	Krishnarajanagara	Honnenahalli	Saraguru	0.01021	26290	1.00000	21938	0.53409	21337	0.17600	26293
Mysuru	Mysuru	Sinduvalli	Dadadahalli	0.01144	26184	1.00000	1	0.47594	25850	0.17592	26294
Uttara Kannada	Karwar	Gotegali	Kamargaon	0.00970	26318	1.00000	1	0.56073	16610	0.17586	26295
Raichur	Lingsugur	Guntagola	Kadadargaddi	0.01288	26074	1.00000	1	0.42229	26729	0.17585	26296
Yadgir	Yadgir	Kadechur	Dadal	0.01328	26041	1.00000	1	0.40768	26821	0.17561	26297
Chitradurga	Chitradurga	Annehal	Kakkeharavu	0.00883	26381	1.00000	1	0.61260	4261	0.17554	26298

Raichur	Raichur	Jegarkal	Mallapur	0.01273	26082	1.00000	1	0.42480	26712	0.17554	26299
Uttara Kannada	Haliyal	Bhagvati	Bhimanalli	0.01009	26298	0.97289	22344	0.54975	18832	0.17538	26300
Kolar	Srinivasapur	Rayalpad	Mulagollapalli	0.00966	26320	1.00000	1	0.55784	17226	0.17532	26301
Hassan	Channarayapatna	Baladare	Hirihalli	0.00924	26357	1.00000	1	0.58110	11674	0.17509	26302
Tumakuru	Chiknayakanhalli	Kandikere	Kandikere	0.00858	26397	1.00000	1	0.62553	13	0.17506	26303
Chitradurga	Chitradurga	Yelagodu	Hullehal	0.00856	26399	1.00000	1	0.62553	13	0.17493	26304
Mandya	Nagamangala	Kalinganahalli	Katriguppe	0.00872	26388	1.00000	1	0.61257	4262	0.17482	26305
Raichur	Manvi	Heera	Bullapur	0.01274	26080	1.00000	1	0.41874	26762	0.17473	26306
Bagalkot	Hungund	Kodal-sangam	Kengalkadapatti	0.00854	26401	1.00000	1	0.62422	1325	0.17471	26307
Yadgir	Shorapur	Hagratgi	Horatti	0.01153	26176	1.00000	1	0.46191	26229	0.17465	26308
Chikkamagalur	Kadur	Antharagatte	Siddapura	0.00937	26342	1.00000	1	0.56744	15038	0.17454	26309
Chamarajanagara	Chamarajanagara	Attugulipura	Haradanahalli district forest	0.00947	26334	1.00000	1	0.55948	16866	0.17433	26310
Chikkaballapura	Chintamani	Chilakalanerpu	Kukkaldinne	0.00845	26414	1.00000	1	0.62553	13	0.17418	26311
Hassan	Arsikere	Narasipura	Jannavara	0.00898	26369	1.00000	1	0.58805	9900	0.17411	26312
Shivamogga	Bhadravati	Dodderi	Nettakallahatti	0.01166	26171	0.97289	22344	0.46448	26173	0.17402	26313
Chikkaballapura	Sidlaghatta	Ganjigunte	Kyasagere	0.00894	26373	1.00000	1	0.58937	9556	0.17402	26314
Kolar	Mulbagal	Dhoolappalli	Yadapalli	0.00984	26310	1.00000	1	0.53566	21116	0.17401	26315
Mysuru	Krishnarajanagara	Meluru	Bachahalli	0.00845	26413	1.00000	21938	0.62237	2037	0.17392	26316
Chikkaballapura	Chintamani	Anur	Gidadakodihalli	0.00996	26304	1.00000	1	0.52793	22183	0.17390	26317
Yadgir	Shorapur	Jogandabhavi	Kotigud	0.01100	26216	0.97289	22344	0.49119	25241	0.17390	26318
Uttara Kannada	Ankola	Agsur	Marugadde	0.00973	26316	1.00000	1	0.54011	20422	0.17386	26319
Chikkamagalur	Kadur	Hullehalli	Lingalapura	0.01265	26089	1.00000	1	0.41490	26782	0.17380	26320
Kolar	Malur	Nutuve	Voosarahalli	0.01021	26289	0.93281	26044	0.55019	18749	0.17369	26321
Uttara Kannada	Haliyal	Gundolli	Pura	0.00925	26353	1.00000	1	0.56550	15497	0.17360	26322
Mandya	Pandavapura	Chinakurali	Molenahalli	0.01151	26177	1.00000	1	0.45416	26379	0.17355	26323
Chikkaballapura	Gauribidanur	Muddalodu	Mudalodu	0.00876	26385	1.00000	1	0.59641	7767	0.17355	26324
Tumakuru	Tumakuru	Mallasandra	Hebbathanahalli	0.01118	26196	1.00000	1	0.46653	26123	0.17340	26325
Tumakuru	Sira	Hemdore	Hemdore	0.00885	26380	1.00000	1	0.58880	9706	0.17337	26326
Chitradurga	Chitradurga	Sirigere	Jammenahalli	0.01068	26245	1.00000	1	0.48801	25375	0.17337	26327
Hassan	Channarayapatna	Kalkere	Nettikere	0.00937	26341	1.00000	1	0.55467	17915	0.17324	26328
Mandya	Nagamangala	Kalinganahalli	Byadarahosahalli	0.00945	26336	1.00000	1	0.55017	18755	0.17324	26329
Yadgir	Yadgir	Not under any panchayat	Yadgir(b)(rural)	0.00917	26361	1.00000	1	0.56542	15521	0.17308	26330
Chikkaballapura	Sidlaghatta	Hosapete	Devaganahalli	0.00841	26416	1.00000	1	0.61405	3959	0.17286	26331
Tumakuru	Gubbi	Alalaghatta	Gyara halli	0.00832	26422	1.00000	1	0.62020	2684	0.17280	26332
Ramanagara	Kanakapura	Tungani	Ramapura	0.01072	26242	1.00000	1	0.48121	25668	0.17277	26333
Kolar	Mulbagal	Mallanayakanahalli	Thimmapura	0.01060	26251	1.00000	1	0.48604	25484	0.17270	26334
Raichur	Raichur	Heerapur	Moodaldinni	0.00979	26314	1.00000	1	0.52380	22648	0.17244	26335

Kolar	Srinivaspur	Mastenahalli	Kurubarahalli	0.00925	26354	1.00000	1	0.55407	18022	0.17240	26336
Koppal	Kushtagi	Hanmanhal	Masbinkurbanhal	0.00843	26415	1.00000	1	0.60640	5465	0.17226	26337
Yadgir	Shahpur	Gonal	Konganda simt wadgera	0.00817	26427	1.00000	1	0.62428	1297	0.17215	26338
Kolar	Srinivaspur	Nanbihalli	Anchiganahalli	0.01014	26297	1.00000	1	0.50278	24538	0.17212	26339
Raichur	Manvi	Sadapur	Bapur	0.01403	25972	1.00000	1	0.36319	26955	0.17208	26340
Mandya	Nagamangala	Devalapura	Muthsandra	0.01104	26211	1.00000	1	0.46135	26241	0.17205	26341
Kolar	Kolar	Sulur	Chokkahalli	0.00848	26412	1.00000	1	0.60068	6759	0.17203	26342
Mysuru	Nanjangud	Horalavadi	Alambur	0.00910	26364	1.00000	21938	0.55806	17179	0.17189	26343
Chikkaballapura	Gudibanda	Hampasandra	Adinarayanahalli	0.00896	26372	0.97289	22344	0.58176	11521	0.17182	26344
Kolar	Srinivaspur	Pulugurkote	Kokkantivaripalli	0.00857	26398	1.00000	1	0.59074	9196	0.17170	26345
Uttara Kannada	Supa	Joida	Hudasa	0.00871	26389	1.00000	1	0.58040	11862	0.17166	26346
Mandya	Nagamangala	Mayigonahalli	Cholenahalli	0.00808	26435	1.00000	1	0.62553	13	0.17162	26347
Tumakuru	Sira	Yadalakuku (hosahalli)	Kyadikunte	0.00890	26376	1.00000	1	0.56765	14989	0.17158	26348
Chikkamagalur	Kadur	Yalambase	Doddanayakanahalli	0.01076	26236	1.00000	1	0.46913	26054	0.17154	26349
Uttara Kannada	Haliyal	Bhagvati	Badashirgur	0.00894	26374	1.00000	1	0.56384	15904	0.17146	26350
Tumakuru	Kunigal	Santhemavathur	Hosur	0.00870	26390	1.00000	1	0.57921	12174	0.17144	26351
Mandya	Krishnarajpet	Haralahalli	Singapura	0.00831	26423	1.00000	1	0.60556	5637	0.17135	26352
Yadgir	Shorapur	Kamnatgi	Jairamnagar	0.01260	26098	1.00000	1	0.39542	26870	0.17080	26353
Kalaburagi	Jevargi	Itga	Sidnal	0.01080	26228	0.97289	22344	0.47402	25909	0.17078	26354
Mysuru	Mysuru	Doddamaragowdana halli	Doddamaragowd anahalli	0.01186	26160	1.00000	1	0.41959	26756	0.17071	26355
Chikkaballapura	Chintamani	Iragampalli	Iragampalli	0.00910	26365	1.00000	1	0.54614	19494	0.17065	26356
Raichur	Devadurga	Kothdoddi	Yeldoddi	0.01072	26241	1.00000	1	0.46210	26224	0.17047	26357
Chitradurga	Chitradurga	Kalgere	Nallikatte	0.00810	26434	1.00000	1	0.61149	4473	0.17045	26358
Kolar	Malur	Dinnahalli	Kothigutlahalli	0.00840	26417	1.00000	1	0.58814	9874	0.17034	26359
Chikkaballapura	Chintamani	Korlaparthi	Bandenahalli	0.00975	26315	1.00000	1	0.50472	24401	0.17007	26360
Bidar	Aurad	Nagmarpalli	Karanji (k)	0.01090	26221	1.00000	1	0.45004	26442	0.16992	26361
Hassan	Channarayapatna	Janivara	Pyalasangamudra	0.00782	26450	1.00000	1	0.62553	13	0.16974	26362
Mysuru	Piriyapatna	Panchavalli	Bekya	0.00959	26327	1.00000	1	0.50951	24037	0.16967	26363
Mandya	Nagamangala	Devalapura	Dasagalapura	0.00963	26323	1.00000	1	0.50717	24223	0.16964	26364
Chikkaballapura	Gauribidanur	Kadalaveni	Gundapura	0.00982	26312	1.00000	1	0.49305	25135	0.16915	26365
Hassan	Alur	Hanchur	Santhebasavanahalli	0.00773	26459	1.00000	1	0.62553	13	0.16909	26366
Haveri	Ranibennur	Malanaikanahalli	Kusagatti	0.00941	26337	1.00000	1	0.51259	23777	0.16898	26367
Tumakuru	Madhugiri	Chinakavajra	Harihararoppa	0.00926	26352	1.00000	1	0.52022	23034	0.16889	26368
Chikkamagalur	Tarikere	Bukkambudi	Baramanahalli	0.00769	26465	1.00000	1	0.62553	13	0.16880	26369

Ramanagara	Kanakapura	Dyavasandra	Rampura gatthalkere kaval	0.01006	26300	1.00000	1	0.47774	25795	0.16875	26370
Uttara Kannada	Yellapur	Kundargi	Bharanii	0.00935	26345	1.00000	1	0.51272	23765	0.16862	26371
Mysuru	Heggadadevankote	Hyrige	Malara	0.00771	26463	1.00000	1	0.62095	2469	0.16853	26372
Tumakuru	Tiptur	Sarathavalli	Harisamudra	0.01015	26295	1.00000	1	0.47144	25994	0.16851	26373
Koppal	Kushtagi	Tumrikoppa	Tumrikoppa	0.00858	26396	0.94501	25272	0.58901	9646	0.16843	26374
Koppal	Gangawati	Navali	Bhairapura	0.00762	26470	1.00000	1	0.62553	13	0.16827	26375
Mysuru	Heggadadevankote	Manuganahalli	Adahalli	0.00808	26437	1.00000	21938	0.58947	9525	0.16823	26376
Koppal	Kushtagi	Advibhavi	Hanamageri	0.01056	26253	0.97289	22344	0.46324	26205	0.16821	26377
Hassan	Channarayapatna	Akkanahalli	Basavanapura	0.00924	26356	1.00000	1	0.51391	23653	0.16810	26378
Chikkaballapura	Chintamani	Kadadalamari	Kodigal	0.00778	26453	1.00000	1	0.61003	4770	0.16803	26379
Haveri	Shiggaon	Hosur	Makapur	0.00897	26371	0.97289	22344	0.54313	19970	0.16795	26380
Koppal	Kushtagi	Sanganhal	Mettinhal	0.00851	26406	0.94501	25272	0.58776	9980	0.16783	26381
Raichur	Manvi	Gorkal	Kambalanetti	0.00988	26306	1.00000	1	0.47851	25769	0.16781	26382
Chitradurga	Hosadurga	Kurubarahalli	Nagathihalli	0.00964	26321	1.00000	1	0.48992	25299	0.16775	26383
Yadgir	Shorapur	Wajjal	Manjlapur	0.01042	26264	1.00000	1	0.45202	26412	0.16762	26384
Chikkamagalur	Kadur	Jodithimmapura	Hanumapura	0.00752	26476	1.00000	1	0.62553	13	0.16759	26385
Chikkaballapura	Chintamani	Shettihalli	Anakallu	0.00752	26477	1.00000	1	0.62553	13	0.16757	26386
Koppal	Kushtagi	Bijakal	Mankalkeri	0.00823	26425	1.00000	1	0.57017	14413	0.16743	26387
Tumakuru	Madhugiri	Kodagadala	Nitrahalli	0.00817	26428	1.00000	1	0.57384	13538	0.16736	26388
Hassan	Hassan	Kattaya	Byadarahalli kaval	0.00750	26478	1.00000	1	0.62222	2087	0.16713	26389
Koppal	Kushtagi	Kordakera	Gorvarbenchama tti	0.00769	26467	1.00000	1	0.60685	5371	0.16708	26390
Tumakuru	Madhugiri	Hosakere	Basavanahalli	0.00745	26482	1.00000	1	0.62481	1090	0.16695	26391
Mandya	Krishnarajpet	Ranganathapura	Hethagonahalli	0.00859	26395	1.00000	1	0.54186	20159	0.16695	26392
Chikkaballapura	Chintamani	Raghuttahalli	Madamangala	0.00916	26362	1.00000	1	0.50736	24207	0.16691	26393
Koppal	Kushtagi	Tuggaldoni	Nirlakoppa	0.00906	26367	1.00000	1	0.51306	23732	0.16690	26394
Bengaluru Rural	Hosakote	Ittasandra	Ittasandra	0.00743	26486	1.00000	1	0.62553	13	0.16687	26395
Hassan	Channarayapatna	Nuggehalli	Rayasamudra kaval	0.00812	26431	1.00000	1	0.57102	14197	0.16672	26396
Kolar	Kolar	Begli hosahalli	Chinnenahalli	0.00980	26313	1.00000	1	0.47284	25949	0.16670	26397
Shivamogga	Sagar	Bhanukuli	Urulagallu	0.00783	26449	1.00000	1	0.59127	9057	0.16669	26398
Mandya	Nagamangala	Devalapura	Kuntanakoppalu	0.01097	26217	1.00000	1	0.42171	26734	0.16664	26399
Bidar	Bhalki	Kosam	Khasimpur	0.00815	26429	1.00000	1	0.56650	15240	0.16648	26400
Tumakuru	Pavagada	Sasalukunte	Pennobanahalli	0.00863	26392	1.00000	1	0.53245	21566	0.16625	26401
Chitradurga	Molakalmuru	Chikkerahalli	Amakundi	0.00938	26340	1.00000	1	0.48801	25375	0.16602	26402
Chikkaballapura	Bagepalli	Thimamapalli	Thattanagaripalli	0.00936	26344	1.00000	1	0.48767	25395	0.16587	26403
Kalaburagi	Chitapur	Bhedsur	Mavinsur	0.00850	26408	1.00000	1	0.53653	20989	0.16581	26404

Dharwad	Dharwad	Devarhubali	Mallur	0.01003	26301	1.00000	1	0.45419	26378	0.16577	26405
Uttara Kannada	Supa	Kateli	Kateli (kumbar wada)	0.00796	26442	1.00000	1	0.57102	14197	0.16567	26406
Raichur	Manvi	Pamankallur	Gudihal	0.00811	26433	1.00000	1	0.56002	16749	0.16559	26407
Hassan	Arkalgud	Kadavinahosahalli	Kantenahalli kaval	0.01256	26101	1.00000	1	0.36112	26961	0.16551	26408
Belagavi	Khanapur	NERASE	GAVALI	0.00849	26409	1.00000	1	0.53310	21489	0.16542	26409
Chikkamagalur	Narasimharajapura	Honnekudige (hanthuvine)	Dandubittahara	0.00732	26496	1.00000	1	0.61761	3266	0.16537	26410
Uttara Kannada	Bhatkal	Hadavalli	Hudil	0.00918	26360	1.00000	1	0.49275	25153	0.16536	26411
Koppal	Gangawati	Mallapur	Laxmipur	0.00801	26441	1.00000	1	0.56157	16416	0.16509	26412
Mandya	Shrirangapattana	Hosahalli	Pura	0.00830	26424	1.00000	1	0.54171	20168	0.16504	26413
Mandya	Mandya	Basaralu	Kodagahalli	0.00773	26458	0.97289	22344	0.59672	7689	0.16498	26414
Koppal	Gangawati	Kardona	Akalkumpi	0.00768	26468	1.00000	1	0.58328	11133	0.16486	26415
Chikkaballapura	Chintamani	Raghuttahalli	Gudivabanahalli	0.00961	26325	1.00000	1	0.46635	26130	0.16485	26416
Mandya	Mandya	Basaralu	Vaddarahalli	0.00718	26499	1.00000	1	0.62342	1651	0.16484	26417
Ballari	Sandur	Gollalingammanahalli	Yeradammanahalli	0.03205	24609	1.00000	1	0.13937	27065	0.16469	26418
Bagalkot	Hungund	Belgal	Kirasur	0.00807	26438	0.97289	22344	0.56864	14743	0.16467	26419
Tumakuru	Turuvekere	Goni tumkur	Abalakatte	0.00970	26317	1.00000	1	0.45899	26288	0.16454	26420
Hassan	Channarayapatna	Mattanavile	Kempinakote	0.00723	26498	1.00000	1	0.61529	3720	0.16450	26421
Davanagere	Channagiri	Kaknuru	Dodderikatte	0.00713	26501	1.00000	1	0.62403	1405	0.16450	26422
Chikkaballapura	Sidlaghatta	Palicherlu	Byraganahalli	0.00712	26504	1.00000	1	0.62553	13	0.16449	26423
Kalaburagi	Chincholi	Chengta	Pangarga	0.00733	26494	0.97289	22344	0.62393	1447	0.16445	26424
Raichur	Sindhur	Chennalli	Konthanur	0.00794	26444	1.00000	1	0.55948	16866	0.16442	26425
Raichur	Lingsugur	Guntagola	Yaragudi	0.00932	26347	1.00000	1	0.47592	25855	0.16429	26426
Bagalkot	Hungund	Havaragi	Lavalasar	0.00714	26500	1.00000	1	0.62081	2515	0.16424	26427
Belagavi	Gokak	Akkatanagerahal	PANJANATTI	0.00713	26503	1.00000	1	0.62018	2690	0.16414	26428
Hassan	Arsikere	Mududi	Kammaraghatta	0.00863	26393	1.00000	1	0.51231	23805	0.16412	26429
Tumakuru	Madhugiri	Singanahalli	Mydanahalli	0.00812	26430	1.00000	1	0.54398	19850	0.16408	26430
Yadgir	Shorapur	Kamnatgi	Kangandanahalli	0.01038	26267	0.88151	26773	0.48274	25612	0.16406	26431
Kolar	Bangarapet	Ghattamadamangala	Lakkinayakanahalli	0.00851	26407	1.00000	1	0.51633	23419	0.16377	26432
Tumakuru	Kunigal	Chowdanakuppe	Hulikatte	0.00704	26508	1.00000	1	0.62014	2697	0.16345	26433
Uttara Kannada	Supa	Anshi	Nujji	0.00790	26446	1.00000	1	0.55237	18330	0.16340	26434
Tumakuru	Sira	Maagodu	Girinathanahalli	0.00804	26439	1.00000	1	0.53879	20629	0.16301	26435
Tumakuru	Koratagere	Thovinakere	Doddegowdanapalya	0.00744	26484	1.00000	1	0.58185	11489	0.16299	26436
Kolar	Srinivasapur	Somayajalapalli	Apparasanahalli	0.01544	25866	1.00000	1	0.27969	27027	0.16285	26437

Tumakuru	Gubbi	Ankasandra	Dasappanahalli	0.00688	26517	1.00000	1	0.62553	13	0.16267	26438
Chikkaballapura	Sidlaghatta	Thalakayalabetta	Nakkalahalli	0.00745	26483	1.00000	1	0.57803	12490	0.16266	26439
Hassan	Sakleshpur	Uchangi	Hadalkerehalli	0.00688	26518	1.00000	1	0.62084	2500	0.16224	26440
Kolar	Mulbagal	Mudigere	Doddagollahalli	0.00953	26330	1.00000	1	0.44688	26478	0.16211	26441
Tumakuru	Kunigal	Markonahalli	Kerengor	0.00791	26445	1.00000	1	0.53588	21081	0.16183	26442
Yadgir	Shorapur	Yektapur	Muneerbomman halli	0.00704	26509	1.00000	1	0.60174	6501	0.16179	26443
Kalaburagi	Aland	Hithal sirur	Sharananagar	0.00803	26440	1.00000	1	0.52719	22276	0.16175	26444
Uttara Kannada	Mundgod	Bedasgaon	Bedasgaon	0.00677	26520	1.00000	1	0.62553	13	0.16175	26445
Uttara Kannada	Mundgod	Chowdalli	Byanalli	0.00748	26480	1.00000	1	0.56358	15972	0.16157	26446
Chamarajanagar	Yelandur	Yeragamballi	K.devarahalli	0.00957	26329	1.00000	1	0.43912	26563	0.16140	26447
Yadgir	Shahpur	Gonal	Sangam	0.00674	26521	1.00000	1	0.62346	1634	0.16135	26448
Chitradurga	Challakere	Renukupura	Renukupura	0.00881	26383	0.97289	22344	0.48801	25375	0.16111	26449
Chikkaballapura	Chintamani	Chilakalanerpu	Hosahudya	0.00811	26432	1.00000	1	0.51519	23556	0.16106	26450
Kolar	Srinivaspur	Somayajalapalli	Chinnepalli	0.00822	26426	1.00000	1	0.50727	24213	0.16097	26451
Chikkamagalur	Tarikere	Koratikere	Somenahalli	0.00854	26402	1.00000	1	0.48851	25352	0.16096	26452
Chitradurga	Molakalmuru	Siddapura	Veerapura	0.00834	26421	1.00000	1	0.49947	24759	0.16090	26453
Mandya	Shrirangapattana	Chikkankanahalli	Kemmannupura	0.01078	26231	1.00000	1	0.38649	26892	0.16089	26454
Yadgir	Shorapur	Bailkunti	Rajwal	0.01101	26215	0.91628	26216	0.41285	26793	0.16088	26455
Uttara Kannada	Supa	Ulvi	Tulasgeri	0.00734	26493	1.00000	1	0.56693	15144	0.16084	26456
Tumakuru	Koratagere	Bichapura	Rayavara	0.00852	26405	1.00000	1	0.48739	25411	0.16074	26457
Chikkaballapura	Bagepalli	Thollapalli	Sujanampalli	0.00938	26339	1.00000	1	0.44229	26522	0.16070	26458
Chitradurga	Molakalmuru	Siddapura	Heruru	0.00808	26436	1.00000	1	0.51364	23679	0.16070	26459
Bengaluru Rural	Doddaballapur	Majara hosahalli	Jinkebachchahalli	0.00732	26495	1.00000	1	0.56535	15546	0.16058	26460
Hassan	Channarayapatna	Juttanahalli	Basavanahalli	0.00668	26526	1.00000	1	0.61817	3158	0.16043	26461
Kolar	Malur	Kavala giri yana halli (kg halli)	Balleri	0.00780	26452	1.00000	1	0.52926	21998	0.16039	26462
Hassan	Alur	Hunasavalli	Gekaravalli	0.00767	26469	1.00000	1	0.53620	21038	0.16020	26463
Chikkaballapura	Chikkaballapura	Thippenahalli	Byrojanahalli	0.00876	26386	1.00000	1	0.46913	26054	0.16015	26464
Hassan	Belur	Yalahanka	Chikkanahalli	0.00962	26324	1.00000	1	0.42580	26705	0.16000	26465
Kolar	Srinivaspur	Pulugurkote	Bachuvripalli	0.00741	26488	1.00000	1	0.55183	18422	0.15993	26466
Kolar	Bangarapet	Yelesandra	Nagenahalli	0.00740	26489	1.00000	1	0.55232	18336	0.15992	26467
Kolar	Mulbagal	Mudigere	Chinnabalepalli	0.00740	26490	1.00000	1	0.55072	18656	0.15973	26468
Kalaburagi	Chincholi	Kodli	Allapur	0.00698	26511	0.94501	25272	0.61717	3351	0.15968	26469
Ramanagara	Kanakapura	Uyyamballi	Cheelandavadi forest	0.00868	26391	1.00000	1	0.46748	26091	0.15952	26470
Bengaluru Urban	Bengaluru South	Cholanaikanahalli	Vasanthanahalli	0.00649	26542	1.00000	1	0.62553	13	0.15952	26471
Chikkaballapura	Chintamani	Upparapete	Yerasegehalli	0.00879	26384	1.00000	1	0.46129	26242	0.15946	26472
Uttara Kannada	Yellapur	Ummachagi	Sankadagundi	0.00743	26485	1.00000	1	0.54497	19686	0.15940	26473
Uttara Kannada	Sirsi	Kangod	Jaganalli	0.00705	26507	1.00000	1	0.57373	13561	0.15930	26474

Ballari	Hospet	Nagenahalli	Kalghatta	0.01036	26272	1.00000	1	0.38972	26882	0.15921	26475
Tumakuru	Sira	Lakshmisagar	Sorekunte	0.00645	26544	1.00000	1	0.62553	13	0.15917	26476
Hassan	Arkalgud	Heggadihalli	Muddanahalli	0.00795	26443	1.00000	1	0.50707	24233	0.15915	26477
Uttara Kannada	Haliyal	Modalgera	Modalgera	0.00760	26472	1.00000	1	0.52931	21991	0.15907	26478
Chikkaballapura	Sidlaghatta	S devaganahalli	Neralemaradahalli	0.01202	26149	1.00000	1	0.33432	26996	0.15897	26479
Tumakuru	Kunigal	Ujjani	Ujjani	0.00749	26479	1.00000	1	0.53641	21009	0.15897	26480
Chikkaballapura	Gauribidanur	Sonaganahalli	Konaganahalli	0.00642	26545	1.00000	1	0.62553	13	0.15896	26481
Ramanagara	Magadi	Madigondanahalli	Malligunte	0.00849	26410	1.00000	1	0.47284	25949	0.15893	26482
Yadgir	Shorapur	Hemnoor	Halgera	0.00692	26513	1.00000	1	0.57905	12238	0.15884	26483
Davanagere	Honnali	Somlapura	Sovalanga	0.00637	26549	1.00000	1	0.62425	1309	0.15844	26484
Yadgir	Yadgir	Kadachur	Mavinhalli	0.00650	26541	1.00000	1	0.61151	4470	0.15842	26485
Mysuru	Heggadadevankote	Bheemanahalli	Bheemanahalli	0.00856	26400	0.97289	22344	0.47578	25864	0.15821	26486
Davanagere	Harihar	Yalehole	Yalehole	0.00713	26502	1.00000	1	0.55419	17992	0.15811	26487
Uttara Kannada	Supa	Jagalbate	Jagalbet	0.00673	26523	1.00000	1	0.58758	10028	0.15810	26488
Uttara Kannada	Honavar	Nagarbastikeri	Begodi	0.00747	26481	1.00000	1	0.52866	22082	0.15805	26489
Kolar	Malur	Dinnahalli	Ramasagara	0.00689	26515	1.00000	1	0.57295	13736	0.15804	26490
Davanagere	Harapanahalli	Devarabelakere	Budihal	0.00887	26378	0.86038	26810	0.51685	23362	0.15803	26491
Kolar	Malur	Kavala giriya halli (kg halli)	Halepalya	0.00771	26461	1.00000	1	0.51145	23891	0.15802	26492
Chitradurga	Challakere	Nelagethanahatti	Ramadurga	0.00773	26460	1.00000	1	0.51039	23984	0.15800	26493
Uttara Kannada	Supa	Nandigadde	Avurli	0.00769	26466	1.00000	1	0.51272	23765	0.15797	26494
Raichur	Sindhur	Umloti	Mullur (u)	0.00776	26457	1.00000	1	0.50545	24352	0.15768	26495
Kolar	Srinivasapur	Somayajalapalli	Brahmanapalli	0.00863	26394	0.97289	22344	0.46499	26157	0.15744	26496
Belagavi	Khanapur	GUNJI	BHALAKE(B.K)	0.00692	26514	1.00000	1	0.56245	16233	0.15730	26497
Kalaburagi	Sedam	Telkur	Lohada	0.00838	26418	1.00000	1	0.46328	26201	0.15714	26498
Chitradurga	Challakere	Siddeshwaranadurga	Gowripura	0.00777	26455	1.00000	1	0.49947	24759	0.15713	26499
Chikkamagalur	Kadur	Yagati	Y.basavanahalli	0.00618	26559	1.00000	1	0.62553	13	0.15697	26500
Tumakuru	Turuvekere	Kondajji	Chimmanahalli	0.00756	26474	0.97289	22344	0.52487	22546	0.15685	26501
Uttara Kannada	Supa	Joida	Kumbeli	0.00852	26404	1.00000	1	0.45221	26409	0.15680	26502
Haveri	Hirekerur	Tawaragi	Kyatanakeri	0.00651	26540	1.00000	1	0.59197	8906	0.15677	26503
Chikkaballapura	Bagepalli	Chakavelu	Nallaguttapalli	0.00770	26464	1.00000	1	0.49997	24728	0.15671	26504
Ballari	Hospet	Nagenahalli	Kallirampura	0.01388	25986	1.00000	1	0.27646	27030	0.15657	26505
Davanagere	Davanagere	Gopnalu	Gopannahal	0.00641	26547	1.00000	1	0.59654	7729	0.15636	26506
Koppal	Yelburga	Murdi	Makkahalli	0.00776	26456	0.97289	22344	0.50387	24466	0.15612	26507
Kodagu	Virajpet	Titimati	Arekeri forest - iii	0.00626	26555	1.00000	1	0.60656	5420	0.15599	26508
Mandya	Krishnarajpet	Santhebachahalli	Chikkakyathnahalli	0.00612	26566	1.00000	1	0.61869	3032	0.15585	26509
Chikkaballapura	Sidlaghatta	Jangamakote	Jangamakote	0.00709	26506	1.00000	1	0.53351	21417	0.15582	26510

Raichur	Lingsugur	Hunoor	Byalihal	0.00647	26543	1.00000	1	0.58312	11177	0.15566	26511
Yadgir	Shorapur	Aldhal	Kagarhal	0.00848	26411	1.00000	1	0.44298	26517	0.15544	26512
Hassan	Arkalgud	Hulikallu	Siddapura	0.00777	26454	1.00000	1	0.48310	25595	0.15543	26513
Hassan	Arkalgud	Doddabemmathi	Maragowdanahalli	0.00684	26519	1.00000	1	0.54896	18985	0.15541	26514
Chikkaballapura	Sidlaghatta	Thimmasandra	Varasandra	0.00739	26491	1.00000	1	0.50277	24540	0.15492	26515
Kolar	Mulbagal	Mudigere	Gonikuppa	0.00787	26447	1.00000	1	0.47168	25988	0.15485	26516
Belagavi	Ramdurg	Mudhakavi	M.KALLAPUR	0.00642	26546	1.00000	1	0.57662	12823	0.15467	26517
Tumakuru	Madhugiri	Kodigenahalli	Gutte	0.00666	26529	1.00000	1	0.55545	17747	0.15464	26518
Chitradurga	Hosadurga	Kellodu	Kenchihalli	0.00658	26533	1.00000	1	0.55649	17521	0.15411	26519
Chikkaballapura	Bagepalli	Devaragudipalli	Kondamvaripalli	0.00588	26579	1.00000	1	0.62208	2132	0.15408	26520
Mandya	Nagamangala	Bogadhi	Koravanagundi	0.00668	26525	1.00000	1	0.54622	19479	0.15396	26521
Belagavi	Gokak	Benachinamaradi (U)	GADDIHOLI	0.00673	26522	1.00000	1	0.54067	20343	0.15378	26522
Mandya	Nagamangala	Bramhadevarahalli	Chottakyatanahalli	0.00742	26487	1.00000	1	0.49028	25281	0.15378	26523
Tumakuru	Tiptur	Sarathavalli	Gedlahalli	0.00756	26475	1.00000	1	0.48127	25664	0.15377	26524
Uttara Kannada	Supa	Ulvi	Chafer	0.00589	26578	1.00000	1	0.61745	3290	0.15375	26525
Yadgir	Shorapur	Malnoor	Devapur jagir	0.00703	26510	0.97289	22344	0.53106	21769	0.15374	26526
Belagavi	Khanapur	Kodacawad	DEMINKOP	0.00620	26558	1.00000	1	0.58620	10372	0.15372	26527
Kalaburagi	Chitapur	Alhalli	Sanknoor	0.00756	26473	1.00000	1	0.47882	25759	0.15355	26528
Hassan	Belur	Madaghatta	Madavalli	0.00730	26497	1.00000	1	0.49451	25059	0.15341	26529
Chikkaballapura	Gauribidanur	Ramapura	Kundihalli	0.00835	26420	1.00000	1	0.43197	26642	0.15338	26530
Shivamogga	Shikaripur	Narasapura	Channapura	0.00580	26583	1.00000	1	0.62038	2633	0.15326	26531
Uttara Kannada	Supa	Aveda	Konda (haliyal)	0.00623	26556	1.00000	1	0.57706	12709	0.15322	26532
Uttara Kannada	Supa	Nandigadde	Bedasgadde	0.00693	26512	1.00000	1	0.51132	23903	0.15247	26533
Kalaburagi	Afzalpur	Bhankalga	Gour (k)	0.00771	26462	1.00000	1	0.45504	26360	0.15196	26534
Yadgir	Shorapur	Geddalmari	Jamalpur	0.00963	26322	1.00000	1	0.36368	26953	0.15187	26535
Chitradurga	Hiriyur	Vanivilasapura	Vanivilasapura	0.00655	26536	0.97289	22344	0.54836	19088	0.15178	26536
Kalaburagi	Aland	Kamalanagar	Sawalgi (k)	0.00654	26537	1.00000	1	0.53358	21407	0.15168	26537
Raichur	Sindhur	Gudadur	Parapura	0.00634	26552	1.00000	1	0.54835	19091	0.15147	26538
Yadgir	Shorapur	Malgatti	Mavinmatti	0.00589	26577	0.97289	22344	0.60561	5628	0.15143	26539
Yadgir	Yadgir	Madhawar	Gudalgunta	0.00557	26594	1.00000	1	0.62158	2286	0.15125	26540
Koppal	Kushtagi	Sanganhal	Hadagli	0.00576	26586	1.00000	1	0.59817	7323	0.15105	26541
Raichur	Lingsugur	Talekhan	Kamandaldinni	0.00591	26575	1.00000	1	0.58250	11320	0.15097	26542
Bidar	Aurad	Jambgi(b)	Wallepur	0.00652	26539	1.00000	1	0.52657	22339	0.15082	26543
Raichur	Sindhur	Gunda	Bommanahal-u	0.00854	26403	1.00000	1	0.39842	26856	0.15038	26544
Kolar	Kolar	Madderi	Seethappanahalli	0.00637	26551	1.00000	1	0.53397	21352	0.15038	26545
Chikkaballapura	Gauribidanur	Taridalu	Agraharahosahalli	0.00662	26532	1.00000	1	0.51169	23869	0.15022	26546

Kalaburagi	Chitapur	Korawar	Muchakhed	0.00637	26550	0.97289	22344	0.54693	19345	0.15021	26547
Koppal	Koppal	Bandiharlapur	Rajarampet	0.00786	26448	1.00000	1	0.42873	26674	0.14995	26548
Chikkaballapura	Chintamani	Bhoomi setti halli	Gondivarihalli	0.00597	26570	1.00000	1	0.56365	15953	0.14985	26549
Uttara Kannada	Supa	Shingaragaon	Malamba	0.00539	26604	1.00000	1	0.62429	1292	0.14985	26550
Kalaburagi	Kalaburagi	Marguthi	Malsapur	0.00737	26492	1.00000	1	0.45626	26343	0.14981	26551
Tumakuru	Tumakuru	Maidala	Byatha	0.00582	26581	1.00000	1	0.57528	13175	0.14961	26552
Hassan	Hole Narsipur	Kodihalli	Hale kunche	0.00613	26563	1.00000	1	0.54585	19540	0.14956	26553
Davanagere	Davanagere	Huchchavanahally	Hindasakatte	0.00596	26571	1.00000	1	0.55905	16978	0.14936	26554
Chitradurga	Chitradurga	Janukonda	Janukonda	0.00539	26606	1.00000	1	0.61766	3252	0.14931	26555
Bengaluru Urban	Bengaluru North	Vaderahalli	Medi agrahara	0.00555	26595	1.00000	1	0.59849	7252	0.14919	26556
Kolar	Srinivasapur	Muthakapalli	Ganganatta	0.00620	26557	1.00000	1	0.53159	21682	0.14882	26557
Tumakuru	Madhugiri	Chikkadalavatta	Chikkadalavatta	0.00539	26605	1.00000	1	0.61147	4476	0.14881	26558
Uttara Kannada	Haliyal	Tattigeri	Jatgahosur	0.00529	26616	1.00000	1	0.62054	2590	0.14861	26559
Hassan	Hassan	Shetti halli	Oorumundalahosahalli	0.00574	26588	1.00000	1	0.56955	14554	0.14840	26560
Hassan	Arsikere	Rangapura	Rangenahalli	0.00663	26531	1.00000	1	0.49238	25173	0.14835	26561
Kolar	Srinivasapur	Lakshmipura	Thammareddigaripalli	0.00575	26587	1.00000	1	0.56705	15117	0.14833	26562
Bagalkot	Bagalkot	Hire - gulbal	Hiregulabal	0.00538	26608	1.00000	1	0.60681	5384	0.14830	26563
Chikkaballapura	Gauribidanur	Kurudi	Kadaranahalli	0.00613	26562	1.00000	1	0.53159	21682	0.14828	26564
Kalaburagi	Aland	Sunthnoor	Vaijapur	0.00543	26602	1.00000	1	0.59903	7121	0.14819	26565
Tumakuru	Madhugiri	Chikkamaalur	Aralimaradahalli	0.00518	26622	1.00000	1	0.62553	13	0.14796	26566
Kalaburagi	Chitapur	Kandagol	Jeevanmardgi	0.00616	26560	1.00000	1	0.52426	22603	0.14784	26567
Chitradurga	Challakere	Ramajogihalli	Jannenahalli	0.00530	26614	1.00000	1	0.60930	4932	0.14777	26568
Koppal	Kushtagi	Bijakal	Basapur(m)	0.00548	26596	0.97289	22344	0.60336	6128	0.14766	26569
Raichur	Lingsugur	Guntagola	Yalgundi	0.00612	26564	1.00000	1	0.52589	22429	0.14766	26570
Chitradurga	Hiriyur	Hariyabbe	Hariyabbe	0.00656	26535	0.97289	22344	0.50309	24513	0.14750	26571
Chikkaballapura	Chintamani	Santhekallahalli	Akkimangala	0.00672	26524	1.00000	1	0.47605	25848	0.14736	26572
Raichur	Manvi	Gorkal	Tammapur	0.00664	26530	1.00000	1	0.48106	25675	0.14731	26573
Kolar	Malur	Araleri	Geragadenahalli	0.00689	26516	1.00000	1	0.46389	26189	0.14728	26574
Bagalkot	Hungund	Havaragi	Indawar	0.00638	26548	1.00000	1	0.50023	24715	0.14721	26575
Kolar	Srinivasapur	Muthakapalli	Kannampalli	0.00666	26527	1.00000	1	0.47652	25832	0.14696	26576
Kolar	Srinivasapur	Muthakapalli	Kannampalli	0.00666	26527	1.00000	1	0.47652	25832	0.14696	26576
Kalaburagi	Jevargi	Yalagod	Anadgi	0.00510	26628	1.00000	1	0.62101	2454	0.14681	26578
Koppal	Kushtagi	Kesoor	Timmanhatti	0.00573	26589	1.00000	1	0.54874	19020	0.14652	26579
Chitradurga	Molakalmuru	Jahagirbuddenahalli	Jambalamalki	0.00629	26553	1.00000	1	0.50037	24701	0.14651	26580
Yadgir	Shorapur	Narayanpur	Jangangaddi	0.00595	26573	1.00000	1	0.52744	22246	0.14642	26581
Kalaburagi	Chitapur	Gotur	Kansoor	0.00516	26623	1.00000	1	0.60605	5533	0.14624	26582

Chitradurga	Challakere	Mallurahalli	Rekhalagere	0.00519	26620	0.97289	22344	0.61992	2751	0.14624	26583
Bidar	Bidar	Yernalli	Sangvi	0.00529	26615	1.00000	1	0.58820	9855	0.14600	26584
Kalaburagi	Chitapur	Kalgi	Donnur	0.00591	26576	1.00000	1	0.52611	22402	0.14592	26585
Bidar	Basavakalyan	Batgera	Gilagili	0.00498	26632	1.00000	1	0.62363	1569	0.14590	26586
Ballari	Kudligi	Kakkuppi	Adavi sooravvanahalli	0.00782	26451	0.90752	26526	0.43630	26594	0.14573	26587
Yadgir	Shahpur	Beernur	Parsapur	0.00495	26633	1.00000	1	0.62226	2076	0.14551	26588
Kalaburagi	Jevargi	Karkihalli (warvi)	Bennur	0.00519	26619	1.00000	1	0.59261	8741	0.14538	26589
Tumakuru	Tiptur	Aralaguppe	Madlehalli	0.00710	26505	1.00000	1	0.43188	26644	0.14527	26590
Chitradurga	Molakalmuru	Jahagirbuddenahalli	Malleharavu	0.00543	26601	0.90752	26526	0.61990	2758	0.14514	26591
Yadgir	Shahpur	Hothpet	Maktapur	0.00489	26636	1.00000	1	0.62035	2641	0.14476	26592
Tumakuru	Koratagere	Hullikunte	Hanumanthapura	0.00515	26624	1.00000	1	0.58780	9966	0.14469	26593
Ballari	Siruguppa	B.m.sugur	Venkatapur	0.00584	26580	1.00000	1	0.51674	23374	0.14452	26594
Kalaburagi	Jevargi	Yalagod	Mangaloor	0.00568	26590	1.00000	1	0.53077	21803	0.14448	26595
Raichur	Lingsugur	Pai doddi	Tanmankal	0.00545	26600	1.00000	1	0.54888	18995	0.14405	26596
Chitradurga	Challakere	Thimmappaihahalli	Giddapura	0.00596	26572	1.00000	1	0.50037	24701	0.14392	26597
Chikkamagalur	Kadur	Keresanthe	Banannahalli	0.00469	26642	1.00000	1	0.62553	13	0.14315	26598
Bidar	Humnabad	Changler	Devgir	0.00581	26582	1.00000	1	0.49983	24740	0.14269	26599
Bidar	Bhalki	Methimelkunda	Methimelkunda wadi	0.00530	26613	1.00000	1	0.54471	19733	0.14238	26600
Koppal	Kushtagi	Jagir gadadur	Paramanhatti	0.00593	26574	1.00000	1	0.48660	25453	0.14233	26601
Yadgir	Shorapur	Marnal	Bassapur	0.00628	26554	1.00000	1	0.45656	26336	0.14210	26602
Kalaburagi	Afzalpur	Kalur	Kesapur	0.00604	26567	1.00000	1	0.47328	25932	0.14196	26603
Chitradurga	Holalkere	Narayanagondanalli	Gowdihalli	0.00477	26641	1.00000	1	0.60008	6878	0.14195	26604
Hassan	Hassan	Bylahalli	Gullenahalli	0.00531	26611	1.00000	1	0.53879	20629	0.14192	26605
Koppal	Kushtagi	Hirenandihal	Parasapur	0.00506	26631	1.00000	1	0.56324	16050	0.14174	26606
Kalaburagi	Chincholi	Venkatapur	Venkatapur	0.00656	26534	1.00000	1	0.43204	26641	0.14154	26607
Yadgir	Shorapur	Jogandabhavi	Ammapur (s.k)	0.00578	26584	1.00000	1	0.48530	25511	0.14104	26608
Chikkaballapura	Chikkaballapura	Kammaguttahalli	Bodinarenahalli	0.00547	26597	1.00000	1	0.50759	24196	0.14059	26609
Chitradurga	Chitradurga	Chikkabennur	Cheelangi	0.00568	26591	0.91628	26216	0.53228	21596	0.14043	26610
Bagalkot	Hungund	Karadi	Kesarapenti	0.00481	26637	1.00000	1	0.57481	13298	0.14038	26611
Kalaburagi	Jevargi	Sathkhed	Padgadhalli	0.00451	26647	1.00000	1	0.60951	4890	0.14005	26612
Kalaburagi	Jevargi	Kallur (k)	Kudalgi	0.00547	26598	1.00000	1	0.49451	25059	0.13934	26613
Kalaburagi	Sedam	Ribbanpalli	Anantapur	0.00615	26561	1.00000	1	0.43920	26561	0.13930	26614
Shivamogga	Shikaripur	Harogoppa	Sidiginahalu	0.00837	26419	1.00000	1	0.31876	27006	0.13867	26615
Tumakuru	Chiknayakanhalli	Kandikere	Mallenahalli	0.00490	26635	1.00000	1	0.54296	19999	0.13861	26616
Raichur	Lingsugur	Guntagola	Jaldurga	0.00539	26607	1.00000	1	0.49147	25230	0.13834	26617

Hassan	Hole Narsipur	Nagaranahalli	Kotiganahosur	0.00507	26630	1.00000	1	0.52244	22816	0.13832	26618
Tumakuru	Madhugiri	Rangapura	Kurihalli	0.00542	26603	1.00000	1	0.48547	25507	0.13803	26619
Dharwad	Kalhatgi	Sulikatti	Kalakundi	0.00577	26585	1.00000	1	0.45557	26355	0.13800	26620
Raichur	Lingsugur	Eachanhal	Karadakal	0.00567	26592	0.97289	22344	0.47173	25987	0.13754	26621
Tumakuru	Sira	Bhuvanahalli	Bhuvanahalli	0.00425	26653	1.00000	1	0.61132	4502	0.13751	26622
Bengaluru Rural	Doddaballapur	Bhaktarahalli	Kangalapura	0.00414	26657	1.00000	1	0.62553	13	0.13734	26623
Belagavi	Khanapur	SHIROLI	DEGAON	0.00429	26649	0.97289	22344	0.61561	3668	0.13700	26624
Kalaburagi	Chincholi	Polakpalli	Kalbhavi	0.00510	26627	1.00000	1	0.50357	24478	0.13696	26625
Shivamogga	Shivamogga	B beeranahalli	Beerana halli	0.00409	26659	1.00000	1	0.62553	13	0.13681	26626
Shivamogga	Shivamogga	Mandagatta	Made koppa	0.00409	26659	1.00000	1	0.62553	13	0.13681	26626
Yadgir	Yadgir	Arkera(b)	Khanhalli	0.00612	26565	0.97289	22344	0.42807	26683	0.13660	26628
Chitradurga	Hosadurga	Devigere	Kannagondi	0.00478	26640	0.97289	22344	0.54326	19952	0.13621	26629
Raichur	Lingsugur	Mattur	Teribhavi	0.00519	26618	1.00000	1	0.48288	25607	0.13583	26630
Mysuru	Mysuru	Gopalapura	Anagalli	0.00428	26651	1.00000	21938	0.58479	10725	0.13582	26631
Kalaburagi	Jevargi	Kolkur	Kolkur	0.00597	26569	1.00000	1	0.41836	26764	0.13569	26632
Kalaburagi	Afzalpur	Revoor b	Revoor (k)	0.00545	26599	1.00000	1	0.45375	26386	0.13522	26633
Bidar	Basavakalyan	Batgera	Chitkota (k)	0.00455	26644	1.00000	1	0.54105	20293	0.13507	26634
Hassan	Arsikere	Belagumba	Sreenivas nagar	0.00429	26650	1.00000	1	0.57364	13580	0.13499	26635
Chikkamagalur	Chikkamagalur	Shiravase	Kesave	0.00393	26667	1.00000	1	0.62553	13	0.13494	26636
Tumakuru	Koratagere	Doddasaggere	M.bevinahalli	0.00533	26610	1.00000	1	0.45713	26323	0.13457	26637
Chikkaballapura	Chikkaballapura	Posettihalli	Balakuntahalli	0.00389	26669	1.00000	1	0.62553	13	0.13452	26638
Chikkaballapura	Chikkaballapura	Kammaguttahalli	Bommaganahalli	0.00652	26538	1.00000	1	0.37259	26934	0.13446	26639
Yadgir	Shorapur	Sugur	Adwadgi	0.00404	26662	1.00000	1	0.60143	6586	0.13440	26640
Bengaluru Rural	Nelamangala	Hasurahalli	Chikkanahalli	0.00388	26671	1.00000	1	0.62553	13	0.13434	26641
Yadgir	Shorapur	Malnoor	Banhatti	0.00508	26629	1.00000	1	0.47531	25875	0.13413	26642
Kolar	Mulbagal	Mallanayakanahalli	Krishnapura	0.00381	26674	1.00000	1	0.62553	13	0.13359	26643
Bengaluru Rural	Hosakote	Vagata	Vagata	0.00379	26676	1.00000	1	0.62553	13	0.13337	26644
Hassan	Arsikere	Murundi	Bommanahalli	0.00416	26655	1.00000	1	0.56716	15097	0.13316	26645
Yadgir	Shorapur	Hebbala b	Bhailapur	0.00511	26625	1.00000	1	0.45996	26268	0.13298	26646
Hassan	Channarayapatna	Noranakki	Sajjekoppalu	0.00385	26673	1.00000	1	0.60642	5457	0.13261	26647
Tumakuru	Turuvekere	Hullekere	Beechanahalli	0.00453	26645	1.00000	1	0.51333	23704	0.13246	26648
Hassan	Channarayapatna	Anekere	Sannenahalli	0.00370	26678	1.00000	1	0.62553	13	0.13228	26649
Raichur	Devadurga	Benderganekal	Mailapur	0.00420	26654	1.00000	1	0.54698	19329	0.13199	26650
Raichur	Raichur	Baidoddi	Ghousenagar	0.00565	26593	1.00000	1	0.40683	26823	0.13199	26651
Kalaburagi	Sedam	Madkal	Injepalli	0.00369	26680	1.00000	1	0.62226	2076	0.13198	26652
Yadgir	Shorapur	Agni	Huvinhalli	0.00523	26617	0.88662	26621	0.49573	24989	0.13195	26653
Bagalkot	Bagalkot	Kadampur	Sidnal	0.00510	26626	1.00000	1	0.44895	26457	0.13184	26654
Tumakuru	Tumakuru	Seethakal	Kempohalli	0.00364	26682	1.00000	1	0.62553	13	0.13157	26655
Yadgir	Shahpur	Chattanahalli	Nalwadgi	0.00530	26612	1.00000	1	0.42847	26678	0.13144	26656
Tumakuru	Kunigal	Koppa	Hulivana	0.00362	26683	1.00000	1	0.62553	13	0.13132	26657

Hassan	Hassan	Mosalehosahalli	Mani kaval	0.00360	26689	1.00000	1	0.62553	13	0.13103	26658
Yadgir	Shorapur	Yektapur	Wandgnoor	0.00361	26684	1.00000	1	0.62206	2136	0.13100	26659
Bengaluru Rural	Devanahalli	Jalige	Hegganahalli	0.00359	26691	1.00000	1	0.62553	13	0.13096	26660
Raichur	Manvi	Ameengad	Yatgal	0.00459	26643	1.00000	1	0.48756	25404	0.13083	26661
Tumakuru	Gubbi	Shivapura	Marehalladakava l	0.00396	26665	1.00000	1	0.56358	15972	0.13070	26662
Yadgir	Shahpur	Ullesugar	Hortoor	0.00518	26621	1.00000	1	0.42864	26676	0.13045	26663
Chikkamagalur	Chikkamagalur	K.r.pete	Tagadoor	0.00356	26696	1.00000	1	0.61519	3746	0.12989	26664
Chamarajanagara	Chamarajanagara	Punajnoor	Bedaguli	0.00481	26638	1.00000	1	0.45499	26361	0.12982	26665
Bagalkot	Hungund	Chikkanal	Kyadiggeri	0.00386	26672	1.00000	1	0.56536	15541	0.12972	26666
Belagavi	Khanapur	KANAKUMBI	CHIGULE	0.00380	26675	1.00000	1	0.57207	13968	0.12953	26667
Belagavi	Khanapur	Mohisett	MANJARPAI (K.G.)	0.00349	26701	1.00000	1	0.62212	2121	0.12952	26668
Hassan	Alur	Madabalu	Kolavanahalli	0.00347	26704	1.00000	1	0.62553	13	0.12948	26669
Tumakuru	Madhugiri	Chinnenahalli	Bramhadevaraha lli kaval	0.00452	26646	0.91628	26216	0.52355	22679	0.12947	26670
Kalaburagi	Aland	Jidga	Khatarbad	0.00346	26705	1.00000	1	0.62553	13	0.12941	26671
Chamarajanagar	Gundlupet	Berambadi	Berambadi state forest	0.00341	26710	1.00000	1	0.62553	13	0.12873	26672
Koppal	Kushtagi	Advibhavi	Develapur	0.00405	26661	0.97289	22344	0.53785	20785	0.12849	26673
Chitradurga	Hiriyur	Byadrahalli	Ambalagere	0.00391	26668	0.97289	22344	0.55594	17628	0.12836	26674
Chikkaballapura	Sidlaghatta	Basettihalli	Valasenhalli	0.00338	26713	1.00000	1	0.62553	13	0.12835	26675
Chitradurga	Hiriyur	Rangenhalli	Rangenhalli	0.00494	26634	0.85593	26812	0.49728	24894	0.12813	26676
Kalaburagi	Aland	Haltadkal	Nasirwadi	0.00413	26658	1.00000	1	0.50844	24123	0.12803	26677
Ramanagara	Magadi	Mathikere	Neralavadi	0.00339	26712	1.00000	1	0.61686	3417	0.12791	26678
Kodagu	Somvarpet	Hebbale	Jainkalbetta forest	0.00480	26639	1.00000	1	0.43593	26600	0.12788	26679
Tumakuru	Pavagada	Ryapa	Ryapte (ryaade)	0.00351	26699	1.00000	1	0.59342	8528	0.12772	26680
Kalaburagi	Chincholi	Pastpur	Ganjgera	0.00415	26656	1.00000	1	0.50067	24684	0.12759	26681
Tumakuru	Gubbi	Shivapura	Unganala	0.00331	26717	1.00000	1	0.62553	13	0.12751	26682
Shivamogga	Hosanagara	Maruthipura	Gudodi	0.00331	26721	1.00000	1	0.62553	13	0.12743	26683
Kalaburagi	Jevargi	Ganvar	Mudbal (k)	0.00330	26722	1.00000	1	0.62494	1047	0.12729	26684
Uttara Kannada	Ankola	Hattikeri	Heggarnikotebav i	0.00327	26723	1.00000	1	0.62553	13	0.12694	26685
Uttara Kannada	Supa	Anshi	Nigundi	0.00348	26702	1.00000	1	0.58446	10817	0.12670	26686
Ballari	Hospet	Hampi	Singanathanahall i	0.00761	26471	1.00000	1	0.26687	27034	0.12665	26687
Mandya	Nagamangala	Nalligere	Kuppe	0.00354	26697	1.00000	1	0.57286	13763	0.12663	26688
Yadgir	Shahpur	Kollur	Chandral	0.00357	26694	1.00000	1	0.56580	15406	0.12636	26689
Uttara Kannada	Karwar	Mallapur	Kaiga	0.00361	26685	1.00000	1	0.55783	17228	0.12625	26690
Ramanagara	Channapatna	J.byadarahally	Kallapura	0.00322	26726	1.00000	1	0.62553	13	0.12624	26691

Hassan	Alur	Ganjigere	Malenahalli kavalu	0.00320	26729	1.00000	1	0.62553	13	0.12603	26692
Hassan	Sakleshpur	Heggadde	Manjanahalla estate	0.00319	26730	1.00000	1	0.62553	13	0.12595	26693
Yadgir	Shorapur	Agni	Amlihal	0.00396	26666	0.97289	22344	0.51606	23457	0.12574	26694
Bagalkot	Hungund	Belgal	Bisanalkoppa	0.00319	26732	1.00000	1	0.62075	2535	0.12553	26695
Raichur	Devadurga	Kothdoddi	Chikkaldoddi	0.00533	26609	1.00000	1	0.37039	26940	0.12546	26696
Raichur	Lingsugur	Mattur	Buddinni	0.00377	26677	1.00000	1	0.52032	23021	0.12517	26697
Uttara Kannada	Yellapur	Dehalli	Geral	0.00313	26736	1.00000	1	0.62553	13	0.12509	26698
Tumakuru	Sira	Gopaladevarahalli	Chikkagiriyanahalli	0.00359	26690	1.00000	1	0.54171	20168	0.12486	26699
Bidar	Basavakalyan	Algood	Handriyal (raj)	0.00404	26663	1.00000	1	0.48197	25640	0.12483	26700
Bagalkot	Hungund	Bisaladinni (katagura)	Valakaladinni	0.00356	26695	1.00000	1	0.54455	19747	0.12474	26701
Raichur	Devadurga	Mustur	Chintalkunta	0.00397	26664	1.00000	1	0.48474	25531	0.12434	26702
Chamarajanagar	Gundlupet	Shivapura	Karle	0.00307	26742	1.00000	1	0.62553	13	0.12431	26703
Tumakuru	Sira	Handikunte	Badamaranahalli	0.00331	26719	1.00000	1	0.57912	12194	0.12424	26704
Yadgir	Shorapur	Geddalmari	Benchigaddi	0.00426	26652	1.00000	1	0.44956	26452	0.12418	26705
Tumakuru	Turuvekere	Talakere	Kalkere	0.00304	26745	1.00000	1	0.62553	13	0.12383	26706
Ramanagara	Magadi	Madigondanahalli	Vajarahalli	0.00342	26708	1.00000	1	0.55337	18155	0.12372	26707
Kalaburagi	Afzalpur	Banderwad	Siragi	0.00430	26648	1.00000	1	0.43973	26558	0.12365	26708
Tumakuru	Madhugiri	Siddapura	Jadegondnahalli	0.00336	26715	1.00000	1	0.55948	16866	0.12345	26709
Uttara Kannada	Kumta	Alkod	Sandolli-muttolli	0.00314	26733	1.00000	1	0.59889	7143	0.12343	26710
Hassan	Arkalgud	Honnnavalli	Cholenahalli	0.00308	26739	1.00000	1	0.61020	4730	0.12340	26711
Tumakuru	Sira	Ramalingapura	Karemadenahalli	0.00337	26714	1.00000	1	0.55656	17498	0.12331	26712
Mysuru	Heggadadevankote	Naganahalli	Dasanapura	0.00319	26731	1.00000	1	0.58577	10477	0.12320	26713
Kalaburagi	Kalaburagi	Melkunda b	Malni	0.00366	26681	1.00000	1	0.50471	24403	0.12274	26714
Tumakuru	Kunigal	Koppa	Byadarahalli	0.00295	26754	1.00000	1	0.62553	13	0.12270	26715
Kolar	Mulbagal	Pichaguntalahalli	Kothuru	0.00295	26755	1.00000	1	0.62553	13	0.12269	26716
Tumakuru	Tumakuru	Seethakal	Kalenahalli	0.00295	26756	1.00000	1	0.62553	13	0.12264	26717
Tumakuru	Kunigal	Nidasale	Nidasale	0.00295	26757	1.00000	1	0.62553	13	0.12260	26718
Tumakuru	Tumakuru	Maskal	Bommanahalli	0.00299	26751	1.00000	1	0.61383	4001	0.12239	26719
Hassan	Arsikere	Undiganalu	Devihalli	0.00308	26740	1.00000	1	0.59548	8007	0.12237	26720
Tumakuru	Tumakuru	Nelahal	Thippedasarahalli	0.00292	26760	1.00000	1	0.62553	13	0.12219	26721
Yadgir	Shorapur	Geddalmari	Yedalbhavi	0.00290	26763	1.00000	1	0.62441	1258	0.12184	26722
Uttara Kannada	Mundgod	Katur	Hulihonda	0.00289	26764	1.00000	1	0.62553	13	0.12178	26723
Uttara Kannada	Honavar	Manki c (chittara)	Adekekuli	0.00313	26735	0.97289	22344	0.59205	8886	0.12172	26724

Kolar	Kolar	Muduvathi	Papenahalli	0.00333	26716	1.00000	1	0.54171	20168	0.12171	26725
Hassan	Channarayapatna	Janivara	Bisalahalli	0.00288	26765	1.00000	1	0.62553	13	0.12169	26726
Tumakuru	Pavagada	Venkatapura	J.ranganathapura	0.00284	26770	1.00000	1	0.62553	13	0.12108	26727
Mandya	Nagamangala	Kanthapura	Manchipatna	0.00310	26738	1.00000	1	0.57124	14152	0.12092	26728
Raichur	Manvi	Heera	Bomsandoddi	0.00601	26568	1.00000	1	0.29238	27020	0.12066	26729
Tumakuru	Turuvekere	Mavinakere	Karadigere	0.00281	26771	1.00000	1	0.62553	13	0.12066	26730
Chikkaballapura	Bagepalli	Thimmapalli	Kammaravaripalli	0.00331	26718	1.00000	1	0.53001	21910	0.12065	26731
Chikkaballapura	Chintamani	Kotagal	Gopalapura	0.00331	26720	1.00000	1	0.52866	22082	0.12050	26732
Ramanagara	Magadi	Bachenahatti	Bachenahatti	0.00279	26775	1.00000	1	0.62553	13	0.12045	26733
Bengaluru Rural	Hosakote	Vagata	Kodihalli	0.00361	26686	1.00000	1	0.48452	25540	0.12044	26734
Mysuru	Hunsur	Doddahejjur	Doddahejjur	0.00287	26766	1.00000	1	0.60969	4835	0.12043	26735
Kolar	Srinivaspur	Byrganapalli	Katamguntapalli	0.00350	26700	1.00000	1	0.49451	25059	0.12008	26736
Ballari	Siruguppa	Beerahalli	Halumuravani	0.00276	26782	1.00000	1	0.62553	13	0.12000	26737
Bagalkot	Hungund	Havaragi	Kamaladinni	0.00292	26761	1.00000	1	0.58671	10256	0.11959	26738
Mandya	Krishnarajpet	Seelanere	Bommanayakanahalli	0.00274	26786	1.00000	1	0.62170	2249	0.11937	26739
Kolar	Malur	Tekal	Somasandra	0.00278	26778	1.00000	1	0.61235	4303	0.11933	26740
Kalaburagi	Aland	Nimbal	Khedomerga	0.00341	26711	1.00000	1	0.49587	24979	0.11911	26741
Tumakuru	Chiknayakanhalli	Baragur	Ankasandra kavalu	0.00277	26779	0.97289	22344	0.62553	13	0.11907	26742
Kolar	Malur	Dinnahalli	Yelesandra	0.00277	26780	0.97289	22344	0.62553	13	0.11900	26743
Tumakuru	Tiptur	Hunaseghatta	Jayapura	0.00293	26758	1.00000	1	0.57102	14197	0.11869	26744
Bengaluru Rural	Devanahalli	Anneswara	Sanne amanikere	0.00306	26743	1.00000	1	0.54600	19516	0.11869	26745
Kolar	Srinivaspur	Pulugurkote	Krishnapura	0.00360	26687	1.00000	1	0.46196	26227	0.11852	26746
Chikkaballapura	Gauribidanur	Vatadahosahalli	Channarayanahalli	0.00266	26794	1.00000	1	0.62553	13	0.11844	26747
Belagavi	Khanapur	Gotagali	BHATEWADI	0.00306	26744	1.00000	1	0.54171	20168	0.11838	26748
Chikkaballapura	Gudibanda	Hampasandra	Kondareddihalli	0.00314	26734	1.00000	1	0.52726	22270	0.11828	26749
Mandya	Nagamangala	Kanthapura	Pura	0.00301	26748	1.00000	1	0.54958	18859	0.11824	26750
Tumakuru	Madhugiri	Dodderi	Banagarahalli	0.00347	26703	1.00000	1	0.47225	25972	0.11793	26751
Raichur	Manvi	Ganadinni	Tupdur. K	0.00357	26693	1.00000	1	0.45835	26305	0.11788	26752
Shivamogga	Hosanagara	Jeni	Churda	0.00262	26796	1.00000	1	0.62553	13	0.11788	26753
Tumakuru	Pavagada	Sasalukunte	Kenchammanahalli	0.00286	26767	1.00000	1	0.57102	14197	0.11779	26754
Shivamogga	Hosanagara	Haridravathi	Amachi	0.00259	26801	1.00000	1	0.62553	13	0.11748	26755
Hassan	Alur	Hunasavalli	Gollara thimmanahalli	0.00279	26776	1.00000	1	0.57987	11992	0.11744	26756

Uttara Kannada	Supa	Bazar kunang	Bandoda	0.00311	26737	1.00000	1	0.51741	23308	0.11722	26757
Hassan	Hassan	Markuli	Narayanapura	0.00297	26753	1.00000	1	0.54171	20168	0.11712	26758
Kolar	Bangarapet	Srinivasasandra	Nagakuppa	0.00276	26781	1.00000	1	0.57670	12799	0.11682	26759
Tumakuru	Turuvekere	Bytharahosahalli	Bytharahosahalli	0.00270	26790	1.00000	1	0.58975	9430	0.11676	26760
Kolar	Malur	Baliganahalli	Nanjapura	0.00341	26709	1.00000	1	0.46622	26133	0.11675	26761
Chikkaballapura	Gauribidanur	Hirebidanur	Kurubarahalli	0.00260	26800	1.00000	1	0.60780	5217	0.11646	26762
Davanagere	Channagiri	Nuggihalli	Nuggehalli	0.00258	26802	1.00000	1	0.61207	4360	0.11639	26763
Kalaburagi	Aland	Jidga	Rajwal	0.00323	26725	1.00000	1	0.48634	25469	0.11628	26764
Chitradurga	Molakalmuru	Bommagondanakere	Duppi	0.00320	26728	1.00000	1	0.49014	25288	0.11623	26765
Tumakuru	Gubbi	Marasettyhalli	Haragaladevgud da kaval	0.00291	26762	1.00000	1	0.53769	20818	0.11615	26766
Chamarajanagara	Chamarajanagara	Nanjedevanapura	Kaggalipura	0.00270	26789	1.00000	1	0.57540	13137	0.11588	26767
Tumakuru	Turuvekere	Hullekere	Byadarahalli kaval	0.00248	26813	1.00000	1	0.62553	13	0.11583	26768
Chikkaballapura	Chintamani	Kadadalamari	Cheemalagutta	0.00303	26746	1.00000	1	0.51073	23934	0.11564	26769
Chikkaballapura	Sidlaghatta	Yaramalliahna hunasehalli	Seegehalli	0.00266	26793	1.00000	1	0.57770	12568	0.11543	26770
Hassan	Belur	Andale	Konaikanahalli jodi	0.00256	26807	1.00000	1	0.59998	6898	0.11537	26771
Kalaburagi	Sedam	Benkanhalli	Mailwar	0.00261	26797	0.97289	22344	0.60191	6456	0.11525	26772
Chikkaballapura	Bagepalli	Devaragudipalli	Kadirannagaripalli	0.00276	26784	1.00000	1	0.55244	18312	0.11503	26773
Tumakuru	Gubbi	Koppa	Honnasettyhalli	0.00321	26727	1.00000	1	0.47284	25949	0.11495	26774
Hassan	Alur	Mallapura	Hosahalli	0.00280	26773	1.00000	1	0.54171	20168	0.11495	26775
Bidar	Bidar	Malegaon	Rasoolabad	0.00242	26822	1.00000	1	0.62553	13	0.11475	26776
Chikkaballapura	Sidlaghatta	Malamachana halli	Chikkadasarahalli	0.00270	26791	1.00000	1	0.55948	16866	0.11470	26777
Kolar	Srinivaspur	Muthakapalli	Gijiganahalli	0.00241	26823	1.00000	1	0.62553	13	0.11463	26778
Tumakuru	Pavagada	Maridasanahalli	B. Hosahalli	0.00271	26788	0.97289	22344	0.57102	14197	0.11463	26779
Davanagere	Davanagere	Iguru	Igoor	0.00241	26824	1.00000	1	0.62553	13	0.11461	26780
Tumakuru	Gubbi	Byadagere	Yalachihalli	0.00241	26826	1.00000	1	0.62553	13	0.11458	26781
Mandya	Shrirangapattana	Chikkankanahalli	Doddankanahalli	0.00281	26772	1.00000	1	0.53229	21589	0.11430	26782
Tumakuru	Madhugiri	Dabbeghatta	Hariharapura	0.00275	26785	1.00000	1	0.54247	20071	0.11422	26783
Tumakuru	Tiptur	Baluvaneralu	Gowdanakatte	0.00302	26747	1.00000	1	0.48882	25343	0.11393	26784
Chitradurga	Hosadurga	Madadakere	Seeranakatte	0.00257	26804	1.00000	1	0.57102	14197	0.11361	26785
Bagalkot	Bagalkot	Kadampur	Andamuranal	0.00234	26828	1.00000	1	0.62553	13	0.11360	26786
Bengaluru Rural	Hosakote	Kumbalahalli	Kurubarahalli	0.00370	26679	1.00000	1	0.39559	26864	0.11350	26787
Hassan	Channarayapatna	M.shivara	Halasinahalli	0.00233	26831	1.00000	1	0.62553	13	0.11346	26788

Kolar	Bangarapet	Kyasamballi	Karadiganahalli	0.00246	26819	1.00000	1	0.59407	8355	0.11342	26789
Tumakuru	Koratagere	Boodagavi	Marenayakanaha lli	0.00297	26752	0.97289	22344	0.50430	24431	0.11333	26790
Hassan	Belur	Kushavara	Chandapura	0.00344	26706	1.00000	1	0.42346	26720	0.11332	26791
Kolar	Malur	Banahalli	Yalesandra	0.00269	26792	1.00000	1	0.53859	20671	0.11319	26792
Raichur	Manvi	Chincharaki	Huda	0.00357	26692	1.00000	1	0.40338	26841	0.11297	26793
Chitradurga	Molakalmuru	Bommagondanakere	Harvinadoddi	0.00343	26707	1.00000	1	0.41959	26757	0.11296	26794
Tumakuru	Pavagada	Budibetta	Budibetta	0.00230	26838	1.00000	1	0.62553	13	0.11283	26795
Chitradurga	Challakere	Doddaullarthi	Chikkaullarti	0.00292	26759	1.00000	1	0.49014	25288	0.11273	26796
Kolar	Mulbagal	Balla	S.i.ananthapura	0.00232	26835	1.00000	1	0.61684	3420	0.11269	26797
Bengaluru Rural	Devanahalli	Nallur	Jonahalli	0.00229	26840	1.00000	1	0.62553	13	0.11268	26798
Bengaluru Rural	Nelamangala	Soladevanahalli	Hosahalli	0.00234	26829	1.00000	1	0.61045	4667	0.11260	26799
Kodagu	Somvarpet	Gadinad forest	Gadinad forest	0.00246	26817	1.00000	1	0.57912	12194	0.11255	26800
Mandya	Nagamangala	Bogadhi	Balenahalli	0.00273	26787	1.00000	1	0.51810	23236	0.11223	26801
Tumakuru	Gubbi	Nallur	Kallugudi	0.00246	26818	1.00000	1	0.56955	14554	0.11188	26802
Uttara Kannada	Mundgod	Malagi	Gotagudi	0.00232	26836	1.00000	1	0.60431	5912	0.11188	26803
Shivamogga	Tirthahalli	Konandur	Karekoppa	0.00223	26848	1.00000	1	0.62553	13	0.11176	26804
Yadgir	Shorapur	Agni	Badlapur - becharak	0.00246	26816	1.00000	1	0.56580	15406	0.11171	26805
Hassan	Arsikere	Jayachamarajapura	Mallapura	0.00222	26851	1.00000	1	0.62553	13	0.11153	26806
Hassan	Hole Narsipur	Kodihalli	Ontigudda kaval	0.00241	26825	1.00000	1	0.57245	13870	0.11125	26807
Chitradurga	Hiriyur	Gannayakanahalli	Hemadala	0.00226	26843	0.97289	22344	0.62553	13	0.11121	26808
Hassan	Arkalgud	Dodda magge	Lakshnipura	0.00261	26798	1.00000	1	0.52441	22593	0.11108	26809
Kalaburagi	Sedam	Ranjole	Amarwadi	0.00225	26845	1.00000	1	0.60491	5794	0.11085	26810
Bagalkot	Hungund	Jambaldinni	Malagihal	0.00222	26850	1.00000	1	0.60982	4815	0.11066	26811
Chikkaballapura	Gauribidanur	Alakapura	Uchalagollahalli	0.00238	26827	1.00000	1	0.56790	14935	0.11056	26812
Belagavi	Savadathi	Bhandara Halli	TAREDAKOPP A	0.00286	26768	1.00000	1	0.47168	25988	0.11051	26813
Ramanagara	Magadi	Chikkamudigere	Iyandahalli	0.00217	26859	1.00000	1	0.61884	3005	0.11034	26814
Uttara Kannada	Mundgod	Bedasgaon	Kanchikoppa	0.00215	26864	1.00000	1	0.62553	13	0.11030	26815
Tumakuru	Gubbi	Mukanahallipatna	Mudigere	0.00214	26865	1.00000	1	0.62553	13	0.11029	26816
Hassan	Arsikere	Shanegere	Madanipura	0.00218	26854	1.00000	1	0.61392	3986	0.11024	26817
Tumakuru	Tiptur	Sarathavalli	Chowlihalli	0.00226	26844	1.00000	1	0.58975	9430	0.10997	26818
Hassan	Arkalgud	Basavapatna	Bommanahalli	0.00218	26856	1.00000	1	0.60969	4835	0.10993	26819
Uttara Kannada	Supa	Nagoda	Samjoida	0.00229	26839	1.00000	1	0.58024	11897	0.10992	26820
Kolar	Bangarapet	Marikuppa	Poojarahalli	0.00217	26857	1.00000	1	0.61000	4779	0.10987	26821
Shivamogga	Shikaripur	Hothanakatte	Ramapura	0.00257	26803	1.00000	1	0.51304	23733	0.10964	26822
Hassan	Sakleshpur	Hongadahalla	Jedigadde	0.00232	26833	1.00000	1	0.56580	15406	0.10955	26823
Tumakuru	Tiptur	Kuppalu	Kotigehalli	0.00210	26870	1.00000	1	0.62553	13	0.10950	26824

Koppal	Yelburga	Gaddigeri	Lagalur	0.00257	26805	1.00000	1	0.50714	24227	0.10917	26825
Tumakuru	Sira	Huyildore	Guddadarangana halli	0.00263	26795	1.00000	1	0.49544	25007	0.10916	26826
Belagavi	Khanapur	SHIROLI	MENDIL	0.00212	26868	1.00000	1	0.61159	4459	0.10912	26827
Hassan	Arsikere	Shankaranahalli	Kumbaraghatta	0.00209	26871	1.00000	1	0.62042	2625	0.10910	26828
Belagavi	Ramdurg	GHATAKANUR	CHINCHAKHANDI	0.00256	26806	1.00000	1	0.50611	24312	0.10909	26829
Tumakuru	Sira	Chinnenahalli	Haldodderi	0.00261	26799	1.00000	1	0.49724	24900	0.10908	26830
Yadgir	Yadgir	Not under any panchayat	Yadgir(k)(rural)	0.00207	26876	1.00000	1	0.62553	13	0.10894	26831
Tumakuru	Tumakuru	Heggere	Agalakote	0.00227	26842	1.00000	1	0.56923	14616	0.10892	26832
Hassan	Belur	Tholalu	Menasinamane	0.00280	26774	1.00000	1	0.46196	26227	0.10892	26833
Bagalkot	Bagalkot	Rampur	Alur	0.00219	26853	1.00000	1	0.58790	9934	0.10881	26834
Tumakuru	Sira	Madalur	Madalur	0.00217	26858	1.00000	1	0.59275	8692	0.10879	26835
Belagavi	Khanapur	AMATE	GAWASE	0.00212	26869	1.00000	1	0.60484	5810	0.10863	26836
Tumakuru	Tiptur	Rangapura	Rangapura	0.00299	26750	1.00000	1	0.42730	26688	0.10849	26837
Tumakuru	Tumakuru	Nelahal	Kodithimmanahalli	0.00247	26815	1.00000	1	0.51527	23544	0.10837	26838
Ramanagara	Magadi	Hanchikuppe	Nayakanapalya	0.00244	26820	1.00000	1	0.52046	22995	0.10827	26839
Bengaluru Rural	Nelamangala	Arebommanahalli	Arebommanahalli	0.00204	26880	1.00000	1	0.62165	2265	0.10819	26840
Kalaburagi	Sedam	Medak	Gajalapur	0.00299	26749	1.00000	1	0.42171	26734	0.10804	26841
Chamarajanagara	Chamarajanagara	Badanaguppe	Somasamudra	0.00202	26883	1.00000	1	0.62553	13	0.10803	26842
Bidar	Aurad	Belkuni bhopalgad	Sangnal	0.00233	26832	1.00000	1	0.54068	20342	0.10801	26843
Tumakuru	Koratagere	Bychapura	Kyashavara	0.00220	26852	1.00000	1	0.57256	13839	0.10800	26844
Tumakuru	Madhugiri	Hosakere	Lakshmidvipura	0.00232	26834	1.00000	1	0.54171	20168	0.10794	26845
Kolar	Kolar	Muduvathi	Sambapura	0.00243	26821	1.00000	1	0.51650	23398	0.10789	26846
Shivamogga	Sorab	Samanavalli	Badanakatte	0.00215	26863	1.00000	1	0.58330	11123	0.10778	26847
Yadgir	Shorapur	Jogandabhavi	Hullikera	0.00326	26724	1.00000	1	0.38228	26903	0.10756	26848
Bagalkot	Bilgi	Honnihal	Yettinatti	0.00228	26841	1.00000	1	0.54621	19481	0.10756	26849
Chitradurga	Hiriyur	Metikurke	Beerenahalli	0.00254	26810	1.00000	1	0.48739	25411	0.10735	26850
Bagalkot	Bagalkot	Hire - gulbal	Chikkmuramatti	0.00207	26875	1.00000	1	0.59499	8134	0.10720	26851
Tumakuru	Tiptur	Dasarighatta	Dasihalli	0.00214	26866	1.00000	1	0.57442	13395	0.10711	26852
Tumakuru	Kunigal	Baktharahalli	Kamanahalli	0.00234	26830	1.00000	1	0.52196	22861	0.10683	26853
Chikkamagalur	Tarikere	Gowrapura	Hebbur	0.00194	26893	1.00000	1	0.62553	13	0.10667	26854
Tumakuru	Kunigal	Nagasandra	Kanchagalapura	0.00218	26855	1.00000	1	0.55656	17501	0.10665	26855
Davanagere	Davanagere	Nerlige	Sultanipura	0.00195	26892	1.00000	1	0.62054	2590	0.10651	26856
Tumakuru	Chiknayakanhalli	Hoisalakatte	Hoisalakatte	0.00276	26783	1.00000	1	0.43810	26577	0.10647	26857
Ramanagara	Channapatna	H.byadarahalli	Huluvady	0.00254	26809	1.00000	1	0.47511	25884	0.10645	26858
Mysuru	Tirumakudal-Narsipu	Ukkalagere	Budahalli	0.00205	26878	1.00000	1	0.58555	10537	0.10627	26859

Tumakuru	Tumakuru	Areyur	Makanahalli	0.00201	26884	1.00000	1	0.59331	8568	0.10604	26860
Uttara Kannada	Ankola	Hattikeri	Sheveguli	0.00189	26894	1.00000	1	0.62553	13	0.10581	26861
Raichur	Raichur	Singnodi	Wadlamdoddi	0.00203	26882	1.00000	1	0.58184	11498	0.10572	26862
Koppal	Gangawati	Navali	Kyarihal	0.00200	26885	0.97289	22344	0.60441	5903	0.10554	26863
Ballari	Hospet	Hampi	Danapura	0.00308	26741	1.00000	1	0.38065	26911	0.10539	26864
Chitradurga	Hosadurga	Kabbala	Beesanahalli	0.00207	26874	1.00000	1	0.56165	16401	0.10517	26865
Kolar	Kolar	Madderi	Pindipapanahalli	0.00187	26896	1.00000	1	0.62245	2005	0.10514	26866
Yadgir	Yadgir	Putpak	Mallapur	0.00196	26890	0.94501	25272	0.62203	2143	0.10492	26867
Raichur	Manvi	Halapur	Nagaldinni	0.00231	26837	1.00000	1	0.49920	24776	0.10485	26868
Ballari	Hospet	Gadiganur	Gonahal	0.00223	26849	1.00000	1	0.51587	23481	0.10479	26869
Hassan	Belur	Kesagodu	Neelanahalli	0.00208	26873	1.00000	1	0.54813	19128	0.10446	26870
Chitradurga	Hosadurga	Kangavalli	Kappagere	0.00186	26898	0.97289	22344	0.62553	13	0.10421	26871
Kolar	Bangarapet	Donimadagu	Bathlur	0.00209	26872	1.00000	1	0.53630	21025	0.10385	26872
Kolar	Bangarapet	Desi halli	Desihlli	0.00213	26867	0.97289	22344	0.53961	20483	0.10378	26873
Kolar	Srinivaspur	Somayajalapalli	Guttapalli	0.00204	26881	1.00000	1	0.54862	19039	0.10374	26874
Uttara Kannada	Haliyal	Belwatgi	Guledkop	0.00197	26888	1.00000	1	0.56430	15793	0.10364	26875
Chikkaballapura	Sidlaghatta	Melur	Ganganahalli	0.00249	26812	1.00000	1	0.44626	26482	0.10358	26876
Chitradurga	Hiriyur	Burujana roppa	Palavvanahalli	0.00206	26877	0.94501	25272	0.56765	14989	0.10343	26877
Yadgir	Shorapur	Bardevanhal	Uppaidinni	0.00178	26901	1.00000	1	0.61277	4223	0.10287	26878
Hassan	Arsikere	Bendekere	Devagondanahalli	0.00215	26861	1.00000	1	0.50342	24487	0.10264	26879
Kolar	Bangarapet	Kangandlahalli	Thimmapura	0.00216	26860	1.00000	1	0.49890	24796	0.10254	26880
Davanagere	Channagiri	Chikkaganguru	Hiregangoor	0.00197	26889	1.00000	1	0.54531	19617	0.10242	26881
Kalaburagi	Afzalpur	Hasargundgi	Kirsavalgi	0.00247	26814	1.00000	1	0.43399	26624	0.10239	26882
Tumakuru	Kunigal	Dhosahalli	Doddamavathur	0.00215	26862	1.00000	1	0.49451	25059	0.10202	26883
Tumakuru	Madhugiri	Byalya	Ejhalli	0.00172	26906	1.00000	1	0.61724	3340	0.10198	26884
Uttara Kannada	Supa	Nagoda	Amarde	0.00255	26808	1.00000	1	0.41490	26782	0.10185	26885
Kolar	Bangarapet	Thoppanahalli	Dasaramale	0.00249	26811	1.00000	1	0.41894	26760	0.10148	26886
Ramanagara	Magadi	Narasandra	Chilur	0.00204	26879	1.00000	1	0.50999	24012	0.10132	26887
Yadgir	Shorapur	Kamnatgi	Hanmanhal	0.00285	26769	1.00000	1	0.36428	26949	0.10122	26888
Chitradurga	Challakere	Meerasabihalli	Meerasabihalli	0.00186	26897	0.88662	26621	0.62553	13	0.10104	26889
Davanagere	Channagiri	Ittige	Ittige	0.00223	26846	1.00000	1	0.45105	26425	0.10027	26890
Raichur	Lingsugur	Maraldinni	Nagalapur(d)	0.00278	26777	1.00000	1	0.36115	26960	0.10012	26891
Chikkaballapura	Chikkaballapura	Muddena halli	Suddahalli	0.00175	26904	1.00000	1	0.56068	16626	0.09946	26892
Tumakuru	Koratagere	Thovinakere	Venkataramanahalli	0.00199	26887	1.00000	1	0.49376	25107	0.09941	26893
Kalaburagi	Kalaburagi	Melkunda b	Kadnal	0.00179	26900	1.00000	1	0.54579	19549	0.09922	26894
Tumakuru	Koratagere	Thovinakere	Bisadihalli	0.00156	26911	1.00000	1	0.62553	13	0.09920	26895
Bidar	Aurad	Sundhal	Jaknal	0.00155	26912	1.00000	1	0.62381	1495	0.09894	26896
Tumakuru	Gubbi	Marashettyhalli	Kenchanahalli	0.00187	26895	1.00000	1	0.50573	24332	0.09824	26897

Koppal	Gangawati	Gouripur	Chikka wadderkal	0.00166	26908	1.00000	1	0.56137	16464	0.09759	26898
Tumakuru	Kunigal	Yediyur	Kithagatta	0.00196	26891	1.00000	1	0.47090	26014	0.09740	26899
Dharwad	Kalghatgi	Galagi	Karlakoppa	0.00158	26910	1.00000	1	0.56720	15083	0.09635	26900
Kalaburagi	Jevargi	Bilwar	Konnur	0.00199	26886	1.00000	1	0.44557	26488	0.09610	26901
Kolar	Srinivaspur	Somayajalapalli	Guntavaripalli	0.00178	26902	1.00000	1	0.49868	24809	0.09603	26902
Raichur	Devadurga	Jerbandi	Devergud	0.00150	26917	1.00000	1	0.58330	11123	0.09574	26903
Chikkaballapura	Gudibanda	Somenahalli	Thimmenahalli	0.00182	26899	1.00000	1	0.47974	25725	0.09566	26904
Uttara Kannada	Supa	Shingaragaon	Donshet	0.00153	26914	1.00000	1	0.56114	16517	0.09508	26905
Yadgir	Yadgir	Arkerab	Siddarthnagar	0.00223	26847	1.00000	1	0.37566	26922	0.09432	26906
Chikkaballapura	Chintamani	Upparapete	Guttahalli	0.00152	26915	1.00000	1	0.54835	19092	0.09413	26907
Tumakuru	Gubbi	Mukanahallipatna	Chikkanetagunte	0.00132	26926	1.00000	1	0.62553	13	0.09392	26908
Kolar	Srinivaspur	Pulugurkote	Sathanurapalli	0.00177	26903	1.00000	1	0.46808	26077	0.09385	26909
Bengaluru Urban	Bengaluru North	Huskur	Kodipalya	0.00131	26927	1.00000	1	0.62381	1499	0.09360	26910
Hassan	Arsikere	Kallugundi	Gollarahalli	0.00141	26921	1.00000	1	0.58131	11618	0.09359	26911
Raichur	Devadurga	K irabgera	Nimbaidoddi	0.00388	26670	1.00000	1	0.20916	27053	0.09330	26912
Kolar	Malur	Dinnahalli	Palya	0.00141	26920	1.00000	1	0.56666	15204	0.09287	26913
Raichur	Raichur	Yapaldinni	Madmandoddi	0.00169	26907	1.00000	1	0.47308	25941	0.09273	26914
Yadgir	Shorapur	Bailkunti	Krishnanagar	0.00174	26905	1.00000	1	0.44355	26510	0.09171	26915
Bagalkot	Bagalkot	Rampur	Mastihal	0.00151	26916	1.00000	1	0.49599	24969	0.09085	26916
Chikkamagalur	Tarikere	Koranahalli	Rajanahalli	0.00137	26923	0.97289	22344	0.55317	18190	0.09028	26917
Koppal	Kushtagi	Kilarhatti	Umlirampur	0.00144	26919	1.00000	1	0.50839	24125	0.09004	26918
Tumakuru	Chiknayakanhalli	Jayachamarajapura	Krishnasagaraker e	0.00154	26913	0.97289	22344	0.46622	26133	0.08867	26919
Yadgir	Yadgir	Yelaha	Nawaburz	0.00164	26909	1.00000	1	0.42253	26727	0.08857	26920
Raichur	Manvi	Halapur	S.ramal dinni	0.00148	26918	1.00000	1	0.45622	26346	0.08772	26921
Raichur	Manvi	Madagiri	Halli	0.00137	26922	1.00000	1	0.48412	25561	0.08729	26922
Belagavi	Khanapur	Golalli	TALAWADE	0.00123	26931	1.00000	1	0.54219	20108	0.08727	26923
Kalaburagi	Afzalpur	Bhairamadgi	Madra (k)	0.00125	26929	1.00000	1	0.52503	22535	0.08685	26924
Uttara Kannada	Kumta	Mirjan	Mirjan	0.00123	26930	0.97289	22344	0.53805	20758	0.08644	26925
Raichur	Lingsugur	Pai doddi	Gadgi	0.00125	26928	1.00000	1	0.50229	24581	0.08563	26926
Belagavi	Khanapur	Parawad	HULAND	0.00112	26933	1.00000	1	0.56139	16456	0.08558	26927
Raichur	Devadurga	Hosur siddapur	Bassapur	0.00136	26925	1.00000	1	0.45875	26297	0.08536	26928
Tumakuru	Madhugiri	Idhalli	Itakadibbanahalli	0.00121	26932	1.00000	1	0.49629	24950	0.08438	26929
Bidar	Aurad	Shambelli	Khasimpur borgi	0.00094	26935	1.00000	1	0.59088	9172	0.08211	26930
Bengaluru Urban	Anekal	Indlawadi	Indlawadi	0.00084	26936	1.00000	1	0.62553	13	0.08074	26931
Bagalkot	Bilgi	Korti	Dhawaleshwar	0.00106	26934	1.00000	1	0.48763	25397	0.08032	26932
Shivamogga	Shikaripur	Churchugundi	Sanyasikoppa	0.00136	26924	1.00000	1	0.36382	26952	0.07909	26933
Hassan	Hassan	Ankapura	Dasalapur	0.00077	26939	1.00000	1	0.62553	13	0.07839	26934

Shivamogga	Hosanagara	Maruthipura	Kanagodu	0.00073	26941	1.00000	1	0.62553	13	0.07699	26935
Koppal	Yelburga	Chikka mannapur (budur)	Guntamadu	0.00081	26938	1.00000	1	0.54441	19767	0.07604	26936
Uttara Kannada	Ankola	Hattikeri	Kendige	0.00072	26943	1.00000	1	0.60823	5134	0.07592	26937
Shivamogga	Shikaripur	Koratigere	Koratigere	0.23307	4067	0.97289	22344	0.00193	27073	0.07589	26938
Mandya	Nagamangala	Palagrahara	Hosahalli	0.00069	26946	1.00000	1	0.62553	13	0.07575	26939
Chikkaballapura	Gauribidanur	Halaganahalli	Halaganahalli	0.00067	26955	1.00000	1	0.62553	13	0.07476	26940
Kolar	Srinivaspur	Lakshmipura	Sheshapura (k.g.)	0.00072	26942	1.00000	1	0.57770	12568	0.07469	26941
Tumakuru	Madhugiri	Rantavalalu	Kempachannenhalli	0.00066	26958	1.00000	1	0.62553	13	0.07449	26942
Shivamogga	Hosanagara	Melinabesige	H.honne koppa	0.00065	26964	1.00000	1	0.62553	13	0.07409	26943
Chamarajanagara	Chamarajanagara	Badanaguppe	Kattepura	0.00065	26965	1.00000	1	0.62553	13	0.07402	26944
Chitradurga	Challakere	Thimmappaihahalli	Ramasagara	0.00065	26968	1.00000	1	0.62553	13	0.07390	26945
Tumakuru	Kunigal	Kodagihalli	Narayanapura	0.00066	26957	1.00000	1	0.60969	4835	0.07387	26946
Chitradurga	Molakalmuru	Tumkurlahalli	Donetammenahalli	0.00067	26953	1.00000	1	0.59342	8528	0.07357	26947
Bagalkot	Hungund	Havaragi	Vadernogal	0.00064	26970	1.00000	1	0.61178	4420	0.07304	26948
Hassan	Belur	Tholalu	Haralakatte	0.00062	26975	1.00000	1	0.62553	13	0.07295	26949
Tumakuru	Tumakuru	Kora	Kora	0.00074	26940	1.00000	1	0.52435	22598	0.07289	26950
Davanagere	Harihar	Halivana	Dibbadahalli	0.00061	26979	1.00000	1	0.62553	13	0.07244	26951
Hassan	Sakleshpur	Hanbal	Bachanahalli avare kadu estate	0.00069	26950	1.00000	1	0.55166	18454	0.07233	26952
Uttara Kannada	Siddapur	Tarehalli - kansur	Malenhalli	0.00066	26959	1.00000	1	0.57102	14197	0.07216	26953
Tumakuru	Madhugiri	Garani	Srinivasapura	0.00066	26961	1.00000	1	0.56580	15406	0.07187	26954
Tumakuru	Pavagada	Kannameddi	Kilarlahalli	0.00059	26985	1.00000	1	0.62553	13	0.07185	26955
Hassan	Arsikere	Rangapura	Rangapura kaval	0.00059	26986	1.00000	1	0.62553	13	0.07184	26956
Bagalkot	Bagalkot	Hire - gulbal	Hiremuramatti	0.00059	26987	1.00000	1	0.62553	13	0.07167	26957
Tumakuru	Tumakuru	Aregujjanahalli	Kumbarahalli	0.00065	26967	1.00000	1	0.56765	14989	0.07162	26958
Hassan	Hole Narsipur	Odanahalli	Galipura	0.00069	26947	1.00000	1	0.52866	22082	0.07157	26959
Chitradurga	Challakere	Ghataparthi	Banavigondanahalli	0.00061	26976	1.00000	1	0.59342	8528	0.07134	26960
Tumakuru	Tumakuru	Arakere	Arakere	0.00069	26949	0.97289	22344	0.54171	20168	0.07127	26961
Chitradurga	Challakere	Gowrasamudra	Bandethimmalapura	0.00058	26990	1.00000	1	0.62553	13	0.07118	26962
Uttara Kannada	Supa	Ulvi	Kodthalli	0.00058	26991	1.00000	1	0.62553	13	0.07115	26963
Chitradurga	Hiriyur	Metikurke	Guilalu	0.00064	26969	1.00000	1	0.55948	16866	0.07113	26964
Uttara Kannada	Siddapur	Kangod	Wadageri	0.00065	26963	1.00000	1	0.55166	18454	0.07108	26965
Hassan	Arsikere	Shanegere	Hanumanahalli	0.00061	26977	1.00000	1	0.57286	13763	0.07046	26966

Hassan	Arsikere	Kallugundi	Hallithimmanahalli	0.00055	26995	1.00000	1	0.62553	13	0.07011	26967
Chitradurga	Hosadurga	Neralakere	Neralakere	0.00067	26954	1.00000	1	0.51073	23934	0.06989	26968
Shivamogga	Bhadravati	Dodderi	Varavinakere	0.00083	26937	1.00000	1	0.40948	26811	0.06984	26969
Chikkaballapura	Sidlaghatta	Melur	Ragimakalahalli	0.00063	26973	1.00000	1	0.54171	20168	0.06981	26970
Mandya	Krishnarajpet	Thendekere	Anchanahalli	0.00067	26956	1.00000	1	0.51073	23934	0.06981	26971
Tumakuru	Madhugiri	Maruvekere	Lakshmipura	0.00060	26980	1.00000	1	0.56384	15904	0.06973	26972
Chitradurga	Hosadurga	Devigere	Hariyanahalli	0.00068	26951	1.00000	1	0.49317	25128	0.06958	26973
Uttara Kannada	Supa	Pradhani	Virnoli	0.00056	26994	1.00000	1	0.59323	8586	0.06946	26974
Chitradurga	Molakalmuru	Hirekerahalli	Mahimenahatti	0.00053	26996	1.00000	1	0.62553	13	0.06940	26975
Mandya	Shrirangapattana	Belagola	Balamuri	0.00053	26997	1.00000	1	0.62553	13	0.06935	26976
Kolar	Malur	Kavala giriya halli (kg halli)	Korachanoor	0.00071	26944	1.00000	1	0.46663	26120	0.06925	26977
Kolar	Mulbagal	Tayalur	Dasepalli	0.00053	26998	1.00000	1	0.62553	13	0.06917	26978
Uttara Kannada	Supa	Akheti	Varlewadi	0.00059	26984	1.00000	1	0.55532	17775	0.06908	26979
Tumakuru	Kunigal	Herur	Herur	0.00064	26971	1.00000	1	0.51009	24006	0.06872	26980
Tumakuru	Sira	Lakshmisagar	Cheelanahalli	0.00052	26999	1.00000	1	0.62553	13	0.06869	26981
Uttara Kannada	Supa	Asu	Durg	0.00052	27001	1.00000	1	0.62553	13	0.06860	26982
Uttara Kannada	Mundgod	Hungund	Hungunda	0.00058	26989	1.00000	1	0.54940	18898	0.06820	26983
Tumakuru	Kunigal	Belidevalaya	Belidevalaya	0.00052	27000	1.00000	1	0.60969	4835	0.06810	26984
Uttara Kannada	Mundgod	Malagi	Veerapur	0.00059	26988	1.00000	1	0.53656	20985	0.06803	26985
Uttara Kannada	Supa	Jagalbate	Timbholi	0.00050	27003	1.00000	1	0.62379	1508	0.06801	26986
Kolar	Kolar	Thotli	Channapura	0.00050	27004	1.00000	1	0.62553	13	0.06778	26987
Tumakuru	Kunigal	Baagenahalli	Honnenahalli	0.00065	26966	1.00000	1	0.47284	25949	0.06742	26988
Uttara Kannada	Haliyal	Bhagvati	Addigera	0.00065	26962	1.00000	1	0.46745	26092	0.06729	26989
Tumakuru	Koratagere	Thovinakere	Chikkarasanahalli	0.00051	27002	1.00000	1	0.59158	8995	0.06718	26990
Hassan	Arkalgud	Mallipatna	Majjigepura	0.00048	27007	1.00000	1	0.62553	13	0.06712	26991
Chikkaballapura	Gudibanda	Ullodu	Somalapura	0.00062	26974	1.00000	1	0.47594	25850	0.06674	26992
Bengaluru Rural	Nelamangala	Kalalaghatta	Narasapura	0.00047	27008	1.00000	1	0.62553	13	0.06643	26993
Chikkamagalur	Kadur	Yalambase	Siriyaappanahalli	0.00049	27006	1.00000	1	0.59499	8134	0.06640	26994
Hassan	Sakleshpur	Kyamanahalli	Hadige estate	0.00063	26972	1.00000	1	0.45899	26288	0.06607	26995
Mysuru	Hunsur	Mullur	Attiguppe	0.00045	27015	1.00000	1	0.62553	13	0.06569	26996
Mandya	Pandavapura	Thirumalasagara chatra	Bijjanahalli	0.00066	26960	1.00000	1	0.42909	26673	0.06560	26997
Yadgir	Shorapur	Hemnoor	Shakhapur	0.00057	26993	0.97289	22344	0.51124	23909	0.06551	26998
Ramanagara	Magadi	Srigiripura	Chikkamaskal	0.00060	26981	1.00000	1	0.46724	26100	0.06548	26999
Shivamogga	Shikaripur	Arasinagere	Anaginabylu	0.00047	27011	1.00000	1	0.59729	7551	0.06531	27000
Shivamogga	Shivamogga	Umble bylu	Belagalu	0.00046	27013	1.00000	1	0.58586	10458	0.06456	27001
Kolar	Malur	Kavala giriya halli (kg halli)	Yagnavadani	0.00068	26952	1.00000	1	0.39559	26864	0.06452	27002

Tumakuru	Tumakuru	Thimmarajanahalli	Lakshmisagara	0.00060	26983	1.00000	1	0.43712	26590	0.06393	27003
Bagalkot	Hungund	Hiremalagavi	Papathanal	0.00047	27010	1.00000	1	0.55579	17664	0.06377	27004
Yadgir	Shorapur	Yektapur	Kachapur	0.00050	27005	1.00000	1	0.52036	23013	0.06371	27005
Bagalkot	Hungund	Havaragi	Anapakatti	0.00041	27018	1.00000	1	0.62553	13	0.06341	27006
Hassan	Alur	Kanathur	Beechalapura	0.00071	26945	1.00000	1	0.36112	26961	0.06340	27007
Chitradurga	Challakere	Chennamanagathihalli	Purlahalli	0.00044	27016	1.00000	1	0.56594	15377	0.06312	27008
Belagavi	Khanapur	SHIROLI	KELIL	0.00046	27012	1.00000	1	0.54036	20383	0.06309	27009
Hassan	Hassan	Settihalli	Changaravalli	0.00041	27019	1.00000	1	0.59831	7286	0.06238	27010
Uttara Kannada	Supa	Akheti	Viranjol	0.00045	27014	1.00000	1	0.53179	21661	0.06228	27011
Chitradurga	Hosadurga	Guddadaneralakere	Thonechenahalli	0.00061	26978	0.94501	25272	0.38791	26888	0.06064	27012
Belagavi	Khanapur	NILAWADE	BUDASE	0.00047	27009	1.00000	1	0.46622	26133	0.06021	27013
Raichur	Manvi	Potahal	Uralgaddi	0.00057	26992	1.00000	1	0.38218	26904	0.06016	27014
Belagavi	Khanapur	SHIROLI	HOLDA	0.00040	27021	1.00000	1	0.54444	19757	0.05997	27015
Tumakuru	Kunigal	Kaggere	Basavanamathikere	0.00042	27017	1.00000	1	0.47914	25747	0.05880	27016
Kodagu	Somvarpet	Guddehosuru	Anekad forest	0.00037	27024	0.93281	26044	0.57458	13346	0.05852	27017
Hassan	Arkalgud	Kattepura	Bangarahalli	0.00036	27025	1.00000	1	0.54171	20168	0.05795	27018
Shivamogga	Shikaripur	Hosuru	Gungarakatte	0.00030	27027	1.00000	1	0.62553	13	0.05697	27019
Bagalkot	Hungund	Mugnoor	Basarikatti	0.00039	27022	1.00000	1	0.44335	26514	0.05581	27020
Uttara Kannada	Ankola	Hattikeri	Varilbena	0.00040	27020	1.00000	1	0.40587	26827	0.05468	27021
Uttara Kannada	Supa	Aveda	Kondapa	0.00039	27023	1.00000	1	0.39559	26864	0.05345	27022
Chamarajanagar	Gundlupet	Mangala	Lokkere	0.00030	27026	1.00000	1	0.43423	26619	0.05066	27023
Uttara Kannada	Ankola	Hattikeri	Mallani	0.00015	27029	1.00000	1	0.62553	13	0.04502	27024
Uttara Kannada	Haliyal	Gundolli	Arshingeri	0.00014	27030	1.00000	1	0.62553	13	0.04462	27025
Mysuru	Mysuru	Siddapura	Chikkahalli	0.00017	27028	1.00000	21938	0.50728	24211	0.04386	27026
Davanagere	Channagiri	Tavarekere	Gondhihosalli	0.00013	27038	1.00000	1	0.62553	13	0.04368	27027
Chikkaballapura	Chintamani	Doddaganjur	Chikkaganjurgadde	0.00013	27039	1.00000	1	0.62553	13	0.04353	27028
Chikkaballapura	Chintamani	Mindigal	Bhoopannahalli	0.00014	27036	1.00000	1	0.59342	8528	0.04330	27029
Uttara Kannada	Supa	Nagoda	Bapeli	0.00013	27042	1.00000	1	0.62553	13	0.04310	27030
Kalaburagi	Kalaburagi	Kalmud	Antapnhal	0.00014	27034	1.00000	1	0.57912	12194	0.04309	27031
Uttara Kannada	Supa	Bazar kunang	Kuveshi	0.00013	27043	1.00000	1	0.62553	13	0.04304	27032
Mysuru	Hunsur	Husenpura	Ayarahalli	0.00013	27040	1.00000	21938	0.60969	4835	0.04295	27033
Shivamogga	Hosanagara	Karimane	Kilandur jungle	0.00012	27048	1.00000	1	0.62553	13	0.04264	27034
Tumakuru	Sira	Doddabanagere	Vardapura	0.00012	27049	1.00000	1	0.62553	13	0.04260	27035
Uttara Kannada	Supa	Pradhani	Pradhani	0.00012	27046	0.97289	22344	0.62553	13	0.04233	27036
Tumakuru	Madhugiri	Bedattur	Bedattur	0.00013	27045	0.94501	25272	0.62553	13	0.04209	27037
Mysuru	Krishnarajanagara	Byadarahalli	Bachahalli	0.00012	27050	1.00000	21938	0.60969	4835	0.04201	27038
Tumakuru	Kunigal	Chowdanakuppe	Chikkonahalli	0.00012	27054	1.00000	1	0.62553	13	0.04174	27039
Shivamogga	Sorab	Thathuru	Balekoppa	0.00014	27035	1.00000	1	0.52866	22082	0.04171	27040

Uttara Kannada	Haliyal	Bhagvati	Vincholli	0.00011	27057	1.00000	1	0.62553	13	0.04062	27041
Chitradurga	Chitradurga	Kolahal	Yemnehatti	0.00011	27056	1.00000	1	0.59192	8919	0.04041	27042
Davanagere	Honnali	Haralahalli	Didagur	0.00012	27052	1.00000	1	0.54171	20168	0.03999	27043
Chitradurga	Chitradurga	Chikkabennur	Gowrammanahalli	0.00013	27041	1.00000	1	0.49134	25236	0.03988	27044
Yadgir	Shahpur	Anabi	Handral	0.00012	27051	1.00000	1	0.51946	23106	0.03945	27045
Mandya	Nagamangala	Palagrahara	Gundakallu hosur	0.00014	27037	1.00000	1	0.44229	26522	0.03917	27046
Chikkamagalur	Kadur	Jodithimmapura	Karehallikaval	0.00010	27060	1.00000	1	0.60685	5371	0.03895	27047
Bagalkot	Bilgi	Korti	Garadadinni	0.00010	27058	0.94501	25272	0.56580	15406	0.03815	27048
Kolar	Malur	Nutuve	Haradakothur	0.00014	27031	1.00000	1	0.38708	26890	0.03792	27049
Kolar	Kolar	Itharasanahalli	Kondenahalli	0.00014	27033	1.00000	1	0.36942	26942	0.03714	27050
Tumakuru	Turuvekere	Kanathur	K.bevinahalli	0.00010	27059	0.85471	26888	0.58758	10028	0.03706	27051
Uttara Kannada	Mundgod	Chowdalli	Teginkoppa	0.00013	27044	1.00000	1	0.36112	26961	0.03579	27052
Belagavi	Khanapur	Godoli	BHISTENATTI	0.00012	27053	1.00000	1	0.37718	26917	0.03536	27053
Tumakuru	Sira	Hullikunte	Chikka hulikunte	0.00012	27047	0.97289	22344	0.36112	26961	0.03519	27054
Mysuru	Mysuru	Koorgalli	Hutagalli	0.00003	27062	1.00000	1	0.62553	13	0.02716	27055
Uttara Kannada	Haliyal	Alur	Kalginatti	0.00003	27063	1.00000	1	0.60566	5606	0.02595	27056
Uttara Kannada	Siddapur	Tandagundi	Halehalla	0.00003	27066	1.00000	1	0.62553	13	0.02523	27057
Tumakuru	Gubbi	Alalaghatta	Alalaghatta	0.00002	27071	1.00000	1	0.62553	13	0.02476	27058
Uttara Kannada	Supa	Ulvi	Ulavi	0.00002	27069	0.97289	22344	0.62553	13	0.02472	27059
Davanagere	Channagiri	Siddanamatha	Yekkegondi	0.00002	27072	1.00000	1	0.62553	13	0.02463	27060
Belagavi	Savadathi	SOPPADLA	KORAKOPPA	0.00002	27073	1.00000	1	0.62553	13	0.02461	27061
Raichur	Devadurga	Kopper	Paratpur	0.00002	27075	1.00000	1	0.58131	11617	0.02387	27062
Chikkaballapura	Chikkaballapura	Doddapyalagurki	Kammathanahalli	0.00003	27065	1.00000	1	0.50615	24305	0.02353	27063
Tumakuru	Kunigal	Koppa	Mallanaikanahalli	0.00002	27070	1.00000	1	0.52334	22705	0.02345	27064
Tumakuru	Chiknayakanhalli	Chowlakatte	Lakshmipura	0.00002	27074	1.00000	1	0.54171	20168	0.02338	27065
Kodagu	Somvarpet	Ganagur	Nidtha forest i bit	0.00003	27064	1.00000	1	0.49069	25267	0.02332	27066
Shivamogga	Sorab	Thathuru	Kanthanahalli	0.00003	27068	1.00000	1	0.31272	27010	0.01994	27067
Tumakuru	Gubbi	Ghosahalli	Bikkegudda kaval	0.00360	26688	1.00000	1	0.00198	27068	0.01923	27068
Chikkaballapura	Gauribidanur	G kothur	Chikkamallenahalli	0.00353	26698	1.00000	1	0.00198	27068	0.01912	27069
Ballari	Sandur	Shusilanagar	Emmihatti	0.00004	27061	0.93281	26044	0.19655	27055	0.01884	27070
Chikkaballapura	Chintamani	Pedduru	Kothapalli	0.00069	26948	1.00000	1	0.00193	27074	0.01098	27071
Chamarajanagara	Chamarajanagara	Maleyur	Padnakuduhosahalli	0.00060	26982	1.00000	1	0.00156	27075	0.00979	27072
Hassan	Arsikere	Shanegere	Basavanahalli	0.00014	27032	1.00000	1	0.00198	27068	0.00650	27073

Koppal	Gangawati	Sangapur	Rajapur	0.00011	27055	1.00000	1	0.00198	27068	0.00605	27074
Chitradurga	Hosadurga	Chikkabyladakere	Chikkathekalavati	0.00003	27067	1.00000	1	0.00198	27068	0.00370	27075

Human Development

Performance of Villages and their District-wise Ranking

Human Development Index of Villages - in Alphabetical order within the Gram Panchayats

District	Taluk	Gram Panchayat	Village	Standard of living index	Rank	Health Index	Rank	Education Index	Rank	HDI	Rank
Bagalkot	Badami	Adagal	Adagal	0.11013	16427	1.00000	1	0.51337	23702	0.38380	17162
Bagalkot	Badami	Adagal	Badami (rural) *	0.03892	23884	1.00000	1	0.57643	12887	0.28203	23679
Bagalkot	Badami	Adagal	Kabbalageri	0.07949	19758	1.00000	1	0.54026	20398	0.35019	19770
Bagalkot	Badami	Alur .s.k. (govinakoppa)	Alur .s.k.	0.05884	21692	1.00000	1	0.58102	11693	0.32455	21322
Bagalkot	Badami	Alur .s.k. (govinakoppa)	Beeranur	0.06462	21146	1.00000	1	0.53815	20737	0.32641	21228
Bagalkot	Badami	Alur .s.k. (govinakoppa)	Govanakoppa	0.15467	10873	1.00000	1	0.56301	16113	0.44324	10844
Bagalkot	Badami	Alur .s.k. (govinakoppa)	Haganur	0.01393	25980	1.00000	1	0.54284	20020	0.19630	26002
Bagalkot	Badami	Alur .s.k. (govinakoppa)	Talakawad	0.02282	25379	1.00000	1	0.57428	13438	0.23577	25278
Bagalkot	Badami	Alur .s.k. (govinakoppa)	Wadawatti	0.01671	25778	1.00000	1	0.54707	19312	0.20911	25792
Bagalkot	Badami	Anawal	Anawal	0.09875	17719	0.97289	22344	0.50394	24459	0.36447	18753
Bagalkot	Badami	Anawal	Hanamaneri inam	0.05382	22192	1.00000	1	0.62265	1935	0.32240	21444
Bagalkot	Badami	Anawal	Kalabandakeri	0.09293	18378	1.00000	1	0.46774	26084	0.35161	19689
Bagalkot	Badami	Belur	Belur	0.18559	7627	0.85593	26812	0.55901	16989	0.44614	10485
Bagalkot	Badami	Belur	Dhanakashirur	0.09166	18523	1.00000	1	0.52656	22340	0.36409	18779
Bagalkot	Badami	Cholachagud	Cholachagudda	0.19306	6950	1.00000	1	0.59404	8364	0.48585	6237
Bagalkot	Badami	Cholachagud	Khyad	0.11930	15275	1.00000	1	0.56802	14903	0.40769	14834
Bagalkot	Badami	Cholachagud	Nagaral [s.b]	0.11955	15247	1.00000	1	0.55047	18697	0.40374	15231
Bagalkot	Badami	Fakirbhudihal	Chinchalakatti	0.10867	16602	1.00000	1	0.47980	25720	0.37358	18064
Bagalkot	Badami	Fakirbhudihal	Fakeerabudihal	0.08502	19229	1.00000	1	0.59499	8134	0.36984	18350
Bagalkot	Badami	Fakirbhudihal	Hanamaneri (g)	0.02044	25536	1.00000	1	0.60527	5712	0.23130	25383
Bagalkot	Badami	Fakirbhudihal	Narenur	0.11570	15719	1.00000	1	0.60664	5412	0.41250	14316
Bagalkot	Badami	Fakirbhudihal	Saganur	0.02722	25027	1.00000	1	0.56670	15195	0.24893	24951
Bagalkot	Badami	Halageri	Halageri	0.07875	19831	1.00000	1	0.46892	26060	0.33300	20835
Bagalkot	Badami	Haldur	Allur. S.p.	0.04524	23139	1.00000	1	0.53775	20806	0.28975	23248
Bagalkot	Badami	Haldur	Budanagad	0.01463	25921	1.00000	1	0.53645	21004	0.19875	25960
Bagalkot	Badami	Haldur	Haladur	0.12562	14475	1.00000	1	0.55625	17567	0.41189	14384
Bagalkot	Badami	Haldur	Haradolli	0.06297	21316	1.00000	1	0.62553	13	0.34025	20419
Bagalkot	Badami	Haldur	Injanawari	0.06060	21516	1.00000	1	0.52876	22070	0.31762	21707
Bagalkot	Badami	Haldur	Padanakatti	0.01735	25734	1.00000	1	0.62457	1189	0.22129	25589
Bagalkot	Badami	Halkurki	Chikkamuchalagudda	0.09120	18582	1.00000	1	0.62423	1321	0.38469	17067
Bagalkot	Badami	Halkurki	Halakurki	0.09953	17623	0.88662	26621	0.56767	14986	0.36863	18436

Bagalkot	Badami	Halkurki	Hiremuchalagud da	0.09036	18679	1.00000	1	0.55446	17948	0.36865	18433
Bagalkot	Badami	Hanapur.s.p.	Hanapur.s.p.	0.14646	11903	1.00000	1	0.54760	19230	0.43124	12195
Bagalkot	Badami	Hanapur.s.p.	Murudi	0.06057	21521	1.00000	1	0.53369	21391	0.31856	21655
Bagalkot	Badami	Hanapur.s.p.	Saraswathinagar	0.09776	17833	1.00000	1	0.50061	24686	0.36578	18645
Bagalkot	Badami	Hangaragi	Hangaragi	0.13402	13448	1.00000	1	0.59143	9017	0.42956	12399
Bagalkot	Badami	Hangaragi	Hirebudihal	0.06103	21474	1.00000	1	0.62266	1930	0.33620	20647
Bagalkot	Badami	Hangaragi	Khazibudihal	0.13262	13612	1.00000	1	0.55044	18706	0.41793	13740
Bagalkot	Badami	Hansanur	Bedarabudihal	0.04401	23273	1.00000	1	0.54086	20312	0.28766	23352
Bagalkot	Badami	Hansanur	Hansanoor	0.10986	16448	1.00000	1	0.53378	21386	0.38851	16682
Bagalkot	Badami	Hansanur	Raghapur	0.11179	16224	1.00000	1	0.57683	12764	0.40100	15532
Bagalkot	Badami	Hebbali	Hebballi	0.12587	14443	1.00000	1	0.57835	12394	0.41754	13782
Bagalkot	Badami	Hebbali	Lakhamapur	0.11637	15644	1.00000	1	0.56110	16530	0.40268	15351
Bagalkot	Badami	Hebbali	Mallapur	0.09688	17935	1.00000	1	0.58875	9716	0.38494	17040
Bagalkot	Badami	Hebbali	Mumaraddikoppa	0.12721	14272	1.00000	1	0.61383	4001	0.42742	12637
Bagalkot	Badami	Hoolageri	Agasarakoppa	0.05912	21658	1.00000	1	0.56853	14767	0.32272	21428
Bagalkot	Badami	Hoolageri	Bandakeri	0.06103	21472	1.00000	1	0.49739	24886	0.31195	22038
Bagalkot	Badami	Hoolageri	Hoolageri	0.09327	18337	1.00000	1	0.55260	18280	0.37214	18183
Bagalkot	Badami	Hoolageri	Malagi	0.06444	21163	1.00000	1	0.60259	6306	0.33863	20513
Bagalkot	Badami	Hoolageri	Yaragoppa inam	0.08427	19306	1.00000	1	0.58007	11944	0.36563	18660
Bagalkot	Badami	Hosur	Anantagiri	0.01857	25648	1.00000	1	0.48610	25482	0.20822	25803
Bagalkot	Badami	Hosur	Guddada mallapur	0.04531	23132	1.00000	1	0.46692	26111	0.27657	23939
Bagalkot	Badami	Hosur	Hosur	0.09954	17622	0.97289	22344	0.56107	16535	0.37876	17615
Bagalkot	Badami	Hosur	Nasagunni	0.01854	25652	1.00000	1	0.58604	10416	0.22150	25579
Bagalkot	Badami	Hullikeri	Gubberakoppa	0.05936	21630	1.00000	1	0.50321	24500	0.31028	22131
Bagalkot	Badami	Hullikeri	Hullikeri inam	0.07223	20423	1.00000	1	0.51334	23703	0.33346	20814
Bagalkot	Badami	Hullikeri	Kadapatti s.k	0.13613	13210	1.00000	1	0.59698	7623	0.43315	11986
Bagalkot	Badami	Hullikeri	Maninagar	0.11900	15314	1.00000	1	0.56399	15866	0.40639	14960
Bagalkot	Badami	Hullikeri	Mattikatti	0.07065	20588	1.00000	1	0.56440	15770	0.34164	20324
Bagalkot	Badami	Hullikeri	Yankanchi	0.09128	18572	1.00000	1	0.56710	15109	0.37268	18130
Bagalkot	Badami	Jalihal	Jalihal	0.17178	9029	1.00000	1	0.55680	17453	0.45732	9266
Bagalkot	Badami	Jamankatti	Hulasageri	0.07484	20185	1.00000	1	0.51940	23113	0.33875	20505
Bagalkot	Badami	Jamankatti	Jammanakatti	0.08335	19400	1.00000	1	0.52197	22858	0.35171	19681
Bagalkot	Badami	Jamankatti	Lakkasakoppa	0.15297	11101	1.00000	1	0.55849	17085	0.44042	11197
Bagalkot	Badami	Kainakatti	Bellikindi	0.08564	19173	1.00000	1	0.49638	24944	0.34901	19846
Bagalkot	Badami	Kainakatti	Hawalakhod	0.08995	18725	1.00000	1	0.58128	11630	0.37394	18029
Bagalkot	Badami	Kainakatti	Hosakoti	0.09254	18424	0.97289	22344	0.57003	14444	0.37162	18229
Bagalkot	Badami	Kainakatti	Jangawad	0.06655	20980	1.00000	1	0.55771	17255	0.33357	20800

Bagalkot	Badami	Kainakatti	Kadarakoppa	0.16327	9938	1.00000	1	0.51651	23396	0.43852	11426
Bagalkot	Badami	Kainakatti	Kainakatti	0.07996	19717	1.00000	1	0.54980	18826	0.35294	19607
Bagalkot	Badami	Kainakatti	Sheeparamatti	0.09043	18670	1.00000	1	0.56745	15034	0.37160	18232
Bagalkot	Badami	Kaknur	Chimmanakatti	0.07802	19912	1.00000	1	0.51247	23789	0.34195	20307
Bagalkot	Badami	Kaknur	Kakanur	0.13621	13202	0.88151	26773	0.56418	15821	0.40765	14842
Bagalkot	Badami	Kaknur	Karalakoppa	0.08065	19649	1.00000	1	0.62078	2525	0.36856	18447
Bagalkot	Badami	Katageri	Katageri	0.13810	12940	0.91628	26216	0.57086	14246	0.41647	13912
Bagalkot	Badami	Katageri	Konkanakoppa	0.09564	18076	1.00000	1	0.51638	23414	0.36688	18563
Bagalkot	Badami	Kataraki	Budihal	0.12784	14191	1.00000	1	0.52206	22847	0.40563	15045
Bagalkot	Badami	Kataraki	Chikkanasabi	0.15471	10870	1.00000	1	0.53093	21785	0.43469	11816
Bagalkot	Badami	Kataraki	Jakanur	0.10231	17318	1.00000	1	0.52978	21945	0.37844	17637
Bagalkot	Badami	Kataraki	Katharaki	0.11690	15581	1.00000	1	0.56238	16247	0.40360	15246
Bagalkot	Badami	Kataraki	Manneri	0.02349	25340	1.00000	1	0.59473	8205	0.24085	25165
Bagalkot	Badami	Kataraki	Neeralagi	0.10626	16882	1.00000	1	0.55463	17924	0.38915	16625
Bagalkot	Badami	Kataraki	Thaminal	0.10156	17403	1.00000	1	0.53431	21305	0.37859	17626
Bagalkot	Badami	Kelavadi	Kelawadi	0.19477	6819	1.00000	1	0.53920	20558	0.47180	7671
Bagalkot	Badami	Kelavadi	Lingapur	0.04563	23099	1.00000	1	0.55761	17286	0.29411	23032
Bagalkot	Badami	Kelavadi	Teggi	0.06884	20765	0.97289	22344	0.55984	16793	0.33469	20735
Bagalkot	Badami	Kelavadi	Timasagar	0.03567	24260	1.00000	1	0.62014	2696	0.28070	23736
Bagalkot	Badami	Kendur (kutkanakeri)	Kendur	0.11226	16162	1.00000	1	0.56097	16557	0.39786	15832
Bagalkot	Badami	Kendur (kutkanakeri)	Kutkanakeri	0.08840	18890	1.00000	1	0.55616	17581	0.36634	18600
Bagalkot	Badami	Khanapur s.k.	Chirlakoppa	0.10477	17039	1.00000	1	0.55987	16782	0.38854	16678
Bagalkot	Badami	Khanapur s.k.	Khanapur s.k.	0.22368	4671	1.00000	1	0.57376	13557	0.50442	4581
Bagalkot	Badami	Khanapur s.k.	Kulageri	0.10825	16649	0.91628	26216	0.49993	24734	0.36739	18523
Bagalkot	Badami	Khanapur s.k.	Somanakoppa	0.04771	22856	1.00000	1	0.56262	16206	0.29941	22746
Bagalkot	Badami	Kittali	Kalas	0.08267	19458	1.00000	1	0.58703	10169	0.36475	18724
Bagalkot	Badami	Kittali	Kittali	0.10333	17205	1.00000	1	0.55343	18140	0.38526	17000
Bagalkot	Badami	Kittali	Sulla	0.09963	17616	1.00000	1	0.57436	13414	0.38536	16989
Bagalkot	Badami	Kotikal	Kotikall	0.24967	3212	1.00000	1	0.59289	8664	0.52899	2879
Bagalkot	Badami	Kotikal	Thogunashi	0.10975	16469	0.82705	26912	0.59409	8349	0.37780	17683
Bagalkot	Badami	Layadgundi	Asangi	0.06198	21393	1.00000	1	0.49311	25133	0.31266	21992
Bagalkot	Badami	Layadgundi	Kataginahalli	0.14359	12262	1.00000	1	0.57368	13572	0.43511	11765
Bagalkot	Badami	Layadgundi	Kotnalli	0.08117	19604	1.00000	1	0.57385	13535	0.35981	19089
Bagalkot	Badami	Layadgundi	Layadagundi	0.11192	16204	1.00000	1	0.55800	17192	0.39675	15948
Bagalkot	Badami	Layadgundi	Subbalahunashi	0.10386	17137	1.00000	1	0.49921	24774	0.37288	18118
Bagalkot	Badami	Mamtageri	Kallapur.s.k	0.11064	16363	1.00000	1	0.52455	22579	0.38716	16819
Bagalkot	Badami	Mamtageri	Mamatageri	0.04467	23194	1.00000	1	0.57446	13387	0.29495	22990
Bagalkot	Badami	Mamtageri	Tappasakatti	0.06287	21328	1.00000	1	0.58416	10891	0.33240	20875
Bagalkot	Badami	Mamtageri	Ugalawat	0.09476	18178	1.00000	1	0.55553	17727	0.37477	17949

Bagalkot	Badami	Mangalagudda	Chimmalagi	0.06745	20901	1.00000	1	0.61687	3412	0.34652	19994
Bagalkot	Badami	Mangalagudda	Katapur	0.13140	13781	1.00000	1	0.56464	15704	0.42020	13492
Bagalkot	Badami	Mangalagudda	Mangalagudda	0.04967	22626	1.00000	1	0.56279	16165	0.30350	22512
Bagalkot	Badami	Mangalore	Gonal	0.13357	13501	1.00000	1	0.60786	5207	0.43301	11998
Bagalkot	Badami	Mangalore	Hirenasabi	0.13290	13582	1.00000	1	0.55821	17147	0.42018	13495
Bagalkot	Badami	Mangalore	Mangalur	0.13569	13253	1.00000	1	0.59018	9337	0.43103	12218
Bagalkot	Badami	Mangalore	Navilahole	0.07636	20051	1.00000	1	0.51630	23422	0.34035	20413
Bagalkot	Badami	Mangalore	Shirabadagi	0.03345	24496	1.00000	1	0.62186	2198	0.27502	24014
Bagalkot	Badami	Mustigeri	Hanamasagar	0.07834	19879	1.00000	1	0.60508	5756	0.36191	18928
Bagalkot	Badami	Mustigeri	Karadigudd s.a.	0.08509	19218	1.00000	1	0.53948	20509	0.35806	19206
Bagalkot	Badami	Mustigeri	Mustigeri	0.09983	17594	0.94501	25272	0.57595	13010	0.37876	17614
Bagalkot	Badami	Mutalgeri	Aladakatti	0.07401	20256	1.00000	1	0.51466	23600	0.33646	20632
Bagalkot	Badami	Mutalgeri	Muttalageri	0.07852	19856	1.00000	1	0.56770	14980	0.35457	19468
Bagalkot	Badami	Mutalgeri	Yaragoppa.s.b	0.14787	11729	1.00000	1	0.57271	13809	0.43914	11342
Bagalkot	Badami	Nagaral s.p.	Nagaral.s.p.	0.10101	17463	1.00000	1	0.51649	23401	0.37366	18055
Bagalkot	Badami	Nandikeshwar	Govanaki	0.18639	7553	1.00000	1	0.62402	1408	0.48814	6017
Bagalkot	Badami	Nandikeshwar	Nandikeshwar	0.14236	12407	0.91628	26216	0.57537	13153	0.42181	13292
Bagalkot	Badami	Nandikeshwar	Nelwagi	0.07272	20380	1.00000	1	0.57973	12030	0.34804	19905
Bagalkot	Badami	Narasapur	Bankaneri	0.01320	26055	1.00000	1	0.60271	6280	0.19965	25948
Bagalkot	Badami	Narasapur	Belawalakoppa	0.13209	13678	1.00000	1	0.56835	14814	0.42186	13284
Bagalkot	Badami	Narasapur	Narasapur	0.13255	13621	1.00000	1	0.56668	15200	0.42193	13275
Bagalkot	Badami	Neelgund	Neelagund	0.13215	13670	1.00000	1	0.58206	11440	0.42528	12883
Bagalkot	Badami	Neelgund	Timmapur s.n.	0.08461	19266	1.00000	1	0.56879	14710	0.36375	18804
Bagalkot	Badami	Neeralkeri	Haligeri	0.09248	18433	1.00000	1	0.61109	4548	0.38375	17166
Bagalkot	Badami	Neeralkeri	Neeralakeri	0.06079	21503	1.00000	1	0.55103	18595	0.32236	21446
Bagalkot	Badami	Neeralkeri	Raddera timmapur	0.11805	15447	1.00000	1	0.60484	5809	0.41486	14077
Bagalkot	Badami	Neerbhudihal	Ganganabudihal	0.09028	18694	1.00000	1	0.52016	23039	0.36078	19005
Bagalkot	Badami	Neerbhudihal	Jalageri	0.10406	17119	1.00000	1	0.57566	13085	0.39128	16433
Bagalkot	Badami	Neerbhudihal	Karadigudda.s.n.	0.06104	21471	1.00000	1	0.49412	25087	0.31127	22077
Bagalkot	Badami	Neerbhudihal	Krishnapur	0.06120	21458	1.00000	1	0.55341	18148	0.32355	21383
Bagalkot	Badami	Neerbhudihal	Neerabudihal	0.15311	11080	1.00000	1	0.59372	8458	0.44964	10121
Bagalkot	Badami	Neerbhudihal	Yandigeri	0.13652	13155	1.00000	1	0.52630	22383	0.41572	13984
Bagalkot	Badami	Parvati	Hullikeri.s.p.	0.10723	16764	1.00000	1	0.48117	25671	0.37228	18170
Bagalkot	Badami	Parvati	Khanapur.s.p.	0.14013	12685	1.00000	1	0.52560	22464	0.41918	13610
Bagalkot	Badami	Parvati	Parwati	0.15794	10514	1.00000	1	0.55451	17942	0.44409	10728
Bagalkot	Badami	Pattadkal	Bachinagudd	0.10414	17107	1.00000	1	0.57093	14232	0.39030	16530
Bagalkot	Badami	Pattadkal	Bhadra nayakan jalihal	0.11105	16320	1.00000	1	0.56622	15314	0.39765	15855
Bagalkot	Badami	Pattadkal	Pattadakall	0.13869	12851	0.73784	27021	0.59917	7082	0.39432	16166

Bagalkot	Badami	Sulikeri	Kagalagomba	0.11733	15519	1.00000	1	0.60616	5514	0.41432	14129
Bagalkot	Badami	Sulikeri	Kerakalamatti	0.12482	14573	1.00000	1	0.56701	15126	0.41364	14192
Bagalkot	Badami	Sulikeri	Sulikeri	0.11089	16339	1.00000	1	0.56422	15812	0.39699	15919
Bagalkot	Bagalkot	Benakatti	Benakatti	0.10542	16977	0.97289	22344	0.53256	21555	0.37942	17561
Bagalkot	Bagalkot	Benakatti	Ingalagi	0.10720	16769	1.00000	1	0.62193	2179	0.40548	15060
Bagalkot	Bagalkot	Bennur	Bennur	0.15230	11175	1.00000	1	0.60905	4976	0.45267	9782
Bagalkot	Bagalkot	Bennur	Ilal	0.15147	11279	1.00000	1	0.58410	10909	0.44560	10560
Bagalkot	Bagalkot	Bennur	Siraguppi	0.06815	20830	0.97289	22344	0.59827	7296	0.34104	20365
Bagalkot	Bagalkot	Bennur	Talagihal	0.10201	17350	1.00000	1	0.50449	24423	0.37197	18200
Bagalkot	Bagalkot	Bevinamatti-s.haveli	Bevinamatti-s.haveli	0.15638	10684	0.97289	22344	0.50147	24631	0.42413	13035
Bagalkot	Bagalkot	Bevoor	Bevoor	0.14145	12517	0.93281	26044	0.56175	16380	0.42006	13506
Bagalkot	Bagalkot	Bevoor	Choudapur	0.10921	16528	1.00000	1	0.52693	22305	0.38607	16914
Bagalkot	Bagalkot	Bhagavati	Bhagavati	0.16152	10133	1.00000	1	0.56177	16377	0.44936	10152
Bagalkot	Bagalkot	Bhagavati	Kirasur	0.14247	12391	0.97289	22344	0.50959	24033	0.41336	14221
Bagalkot	Bagalkot	Bhagavati	Mannikatti	0.14553	12020	1.00000	1	0.56831	14831	0.43569	11702
Bagalkot	Bagalkot	Bilkerur	Bilkerur	0.12616	14407	1.00000	1	0.55322	18181	0.41172	14404
Bagalkot	Bagalkot	Chick myageri	Bommanagi	0.09426	18224	0.91628	26216	0.49294	25142	0.34918	19835
Bagalkot	Bagalkot	Chick myageri	Chick myageri	0.09588	18048	0.94501	25272	0.52187	22866	0.36162	18951
Bagalkot	Bagalkot	Chick myageri	Handaragala	0.04121	23628	1.00000	1	0.60471	5838	0.29208	23140
Bagalkot	Bagalkot	Chick myageri	Hire myageri	0.06860	20782	0.97289	22344	0.56950	14564	0.33623	20645
Bagalkot	Bagalkot	Chikka- shellikeri	Chikka-shellikeri	0.15959	10349	0.94501	25272	0.60886	5013	0.45115	9956
Bagalkot	Bagalkot	Chikka- shellikeri	Govindkopp	0.12007	15181	0.97289	22344	0.61217	4338	0.41507	14047
Bagalkot	Bagalkot	Chikka- shellikeri	Hire-shellikeri	0.13057	13875	0.97289	22344	0.51587	23480	0.40316	15291
Bagalkot	Bagalkot	Chikka- shellikeri	Kalacakopp	0.11286	16081	1.00000	1	0.62122	2404	0.41234	14332
Bagalkot	Bagalkot	Devanal	Chikk-sansi	0.14435	12177	1.00000	1	0.55631	17562	0.43144	12173
Bagalkot	Bagalkot	Devanal	Devanal	0.22038	4869	1.00000	1	0.62179	2220	0.51555	3779
Bagalkot	Bagalkot	Devanal	Hire-sansi	0.11224	16166	1.00000	1	0.55150	18494	0.39557	16063
Bagalkot	Bagalkot	Devanal	Sokanadgi	0.14528	12048	1.00000	1	0.57930	12157	0.43823	11462
Bagalkot	Bagalkot	Gaddankeri	Durganagar	0.22796	4379	1.00000	1	0.58507	10658	0.51092	4109
Bagalkot	Bagalkot	Gaddankeri	Gaddankeri	0.30311	1270	0.97289	22344	0.57252	13846	0.55270	1610
Bagalkot	Bagalkot	Hallur	Bhairamatti	0.14242	12396	1.00000	1	0.60120	6640	0.44075	11158
Bagalkot	Bagalkot	Hallur	Hallur	0.17592	8614	1.00000	1	0.59994	6911	0.47258	7585
Bagalkot	Bagalkot	Hallur	Sangapur	0.08866	18864	0.94501	25272	0.50459	24413	0.34837	19888
Bagalkot	Bagalkot	Hire - gulbal	Chick hodlur	0.08199	19528	1.00000	1	0.49440	25072	0.34352	20197
Bagalkot	Bagalkot	Hire - gulbal	Chikkgulabal	0.07191	20463	1.00000	1	0.54751	19245	0.34019	20424
Bagalkot	Bagalkot	Hire - gulbal	Chikkmuramatti	0.00207	26875	1.00000	1	0.59499	8134	0.10720	26851
Bagalkot	Bagalkot	Hire - gulbal	Hiregulabal	0.00538	26608	1.00000	1	0.60681	5384	0.14830	26563
Bagalkot	Bagalkot	Hire - gulbal	Hire-hodlur	0.07275	20374	1.00000	1	0.55461	17928	0.34299	20229
Bagalkot	Bagalkot	Hire - gulbal	Hiremuramatti	0.00059	26987	1.00000	1	0.62553	13	0.07167	26957
Bagalkot	Bagalkot	Hire - gulbal	Muttatti	0.02417	25277	1.00000	1	0.62261	1948	0.24687	25004

Bagalkot	Bagalkot	Hosur	Chick sitimani	0.18210	7949	1.00000	1	0.50551	24349	0.45153	9912
Bagalkot	Bagalkot	Hosur	Hosur	0.07542	20138	0.97289	22344	0.62519	975	0.35797	19216
Bagalkot	Bagalkot	Hosur	Manahalli	0.08716	19020	1.00000	1	0.54470	19735	0.36209	18917
Bagalkot	Bagalkot	Hosur	Nagaral	0.05119	22461	1.00000	1	0.51154	23883	0.29695	22879
Bagalkot	Bagalkot	Hosur	Nagasampagi	0.07247	20405	1.00000	1	0.56955	14554	0.34559	20053
Bagalkot	Bagalkot	Hosur	Sitimani	0.07600	20086	1.00000	1	0.62200	2148	0.36158	18953
Bagalkot	Bagalkot	Kadampur	Andamuranal	0.00234	26828	1.00000	1	0.62553	13	0.11360	26786
Bagalkot	Bagalkot	Kadampur	Honaralli	0.02966	24833	1.00000	1	0.58512	10626	0.25890	24643
Bagalkot	Bagalkot	Kadampur	Kadampur	0.04449	23215	1.00000	1	0.56388	15900	0.29275	23106
Bagalkot	Bagalkot	Kadampur	Nakargundi	0.00927	26351	1.00000	1	0.59408	8353	0.17657	26285
Bagalkot	Bagalkot	Kadampur	Salagundi	0.02011	25555	0.97289	22344	0.58466	10766	0.22531	25509
Bagalkot	Bagalkot	Kadampur	Sidnal	0.00510	26626	1.00000	1	0.44895	26457	0.13184	26654
Bagalkot	Bagalkot	Kadampur	Sindagi	0.03192	24622	1.00000	1	0.51844	23205	0.25484	24785
Bagalkot	Bagalkot	Kadampur	Sorakopp	0.01975	25581	1.00000	1	0.55878	17025	0.22263	25556
Bagalkot	Bagalkot	Kadampur	Yankachi	0.08912	18806	0.97289	22344	0.54724	19287	0.36203	18924
Bagalkot	Bagalkot	Kadlimatti	Achanur	0.11246	16132	1.00000	1	0.51811	23234	0.38768	16775
Bagalkot	Bagalkot	Kadlimatti	Jadramakunti	0.10828	16645	0.97289	22344	0.50267	24551	0.37552	17885
Bagalkot	Bagalkot	Kadlimatti	Kadalimatti	0.13863	12861	0.97289	22344	0.55130	18536	0.42050	13453
Bagalkot	Bagalkot	Kadlimatti	Lavaleshavar	0.03416	24418	1.00000	1	0.55763	17281	0.26707	24352
Bagalkot	Bagalkot	Kadlimatti	Mudapaljivi	0.15753	10559	1.00000	1	0.50895	24083	0.43120	12204
Bagalkot	Bagalkot	Kaladagi	Kaladgi	0.19846	6516	0.85593	26812	0.57834	12401	0.46142	8786
Bagalkot	Bagalkot	Khajidoni	Ankalagi	0.26036	2704	0.93281	26044	0.51019	24001	0.49854	5086
Bagalkot	Bagalkot	Khajidoni	Khajjidoni	0.15478	10859	1.00000	1	0.55527	17786	0.44130	11075
Bagalkot	Bagalkot	Khajidoni	Sharadal	0.16015	10286	0.97289	22344	0.58332	11119	0.44961	10125
Bagalkot	Bagalkot	Khajidoni	Udagatti	0.12633	14384	1.00000	1	0.53729	20873	0.40792	14820
Bagalkot	Bagalkot	Mugalolli	Honnakatti	0.14389	12237	0.97289	22344	0.56517	15588	0.42930	12434
Bagalkot	Bagalkot	Mugalolli	Mallapur	0.13479	13364	0.97289	22344	0.55407	18022	0.41728	13810
Bagalkot	Bagalkot	Mugalolli	Mugalalli	0.09947	17630	0.94501	25272	0.60037	6814	0.38357	17178
Bagalkot	Bagalkot	Mugalolli	Sangondi	0.03298	24530	1.00000	1	0.56545	15511	0.26518	24426
Bagalkot	Bagalkot	Murnal	Bannidinni	0.05696	21872	1.00000	1	0.58302	11194	0.32143	21501
Bagalkot	Bagalkot	Murnal	Kesanur *	0.08381	19353	1.00000	1	0.61994	2747	0.37316	18091
Bagalkot	Bagalkot	Murnal	Murnal	0.07388	20270	0.97289	22344	0.59864	7218	0.35042	19760
Bagalkot	Bagalkot	Murnal	Veerapur	0.02290	25375	1.00000	1	0.54751	19244	0.23232	25366
Bagalkot	Bagalkot	Nainegalli	Chitaginakopp	0.03040	24770	1.00000	1	0.57834	12395	0.26001	24605
Bagalkot	Bagalkot	Nainegalli	Devalapur (s.m.)	0.05874	21705	1.00000	1	0.51573	23502	0.31173	22049
Bagalkot	Bagalkot	Nainegalli	Mankani	0.05478	22094	0.97289	22344	0.56519	15580	0.31115	22087
Bagalkot	Bagalkot	Nainegalli	Mudavinkopp	0.03077	24737	1.00000	1	0.62461	1173	0.26785	24316
Bagalkot	Bagalkot	Nainegalli	Nainegali	0.09175	18511	0.91628	26216	0.50731	24209	0.34938	19822
Bagalkot	Bagalkot	Neelanagar	Neelanagar	0.08983	18736	1.00000	1	0.47612	25843	0.34972	19800
Bagalkot	Bagalkot	Neeralkeri	Bagalkot (rural)	0.04928	22676	0.82705	26912	0.51171	23867	0.27526	23999
Bagalkot	Bagalkot	Neeralkeri	Muchakhandi	0.21142	5525	0.97289	22344	0.60931	4930	0.50044	4921

Bagalkot	Bagalkot	Neeralkeri	Niralkeri	0.10095	17474	0.94501	25272	0.57403	13491	0.37975	17531
Bagalkot	Bagalkot	Rampur	Alur	0.00219	26853	1.00000	1	0.58790	9934	0.10881	26834
Bagalkot	Bagalkot	Rampur	Dharmnagar	0.16299	9959	1.00000	1	0.57337	13635	0.45380	9658
Bagalkot	Bagalkot	Rampur	Mastihal	0.00151	26916	1.00000	1	0.49599	24969	0.09085	26916
Bagalkot	Bagalkot	Rampur	Rampur	0.22350	4686	0.76873	27002	0.54654	19425	0.45453	9581
Bagalkot	Bagalkot	Shirur	Sirur	0.18176	7981	0.59857	27059	0.57485	13293	0.39694	15926
Bagalkot	Bagalkot	Sigikeri	Durgadevinagar	0.18081	8093	1.00000	1	0.52647	22348	0.45660	9333
Bagalkot	Bagalkot	Sigikeri	Sigikeri	0.22913	4317	1.00000	1	0.55907	16975	0.50410	4613
Bagalkot	Bagalkot	Simikeri	Simikeri	0.21609	5160	0.91628	26216	0.56866	14739	0.48288	6517
Bagalkot	Bagalkot	Sutagundar	Domanal	0.07503	20169	1.00000	1	0.56309	16096	0.34829	19892
Bagalkot	Bagalkot	Sutagundar	Sutagundar	0.11760	15491	0.78835	26998	0.53595	21071	0.36763	18505
Bagalkot	Bagalkot	Timmapur	Basavanagar	0.10686	16813	1.00000	1	0.62553	13	0.40584	15023
Bagalkot	Bagalkot	Timmapur	Bodanayakdinni	0.11420	15910	1.00000	1	0.57630	12924	0.40375	15229
Bagalkot	Bagalkot	Timmapur	Timmapur	0.14407	12216	0.97289	22344	0.55126	18542	0.42593	12813
Bagalkot	Bagalkot	Tulasigeri	Tulasigeri	0.15078	11370	0.88662	26621	0.55735	17335	0.42079	13415
Bagalkot	Bagalkot	Yadahalli	Anadinni	0.23857	3771	1.00000	1	0.60226	6378	0.52376	3206
Bagalkot	Bagalkot	Yadahalli	Chebbi	0.13932	12769	0.93281	26044	0.54580	19547	0.41395	14160
Bagalkot	Bagalkot	Yadahalli	Yadahalli	0.06988	20652	0.94501	25272	0.56725	15075	0.33460	20741
Bagalkot	Bilgi	Anagwadi	Anagawadi	0.14063	12627	0.97289	22344	0.59477	8200	0.43335	11965
Bagalkot	Bilgi	Arakeri	Arakeri	0.08284	19446	0.97289	22344	0.49781	24857	0.34234	20276
Bagalkot	Bilgi	Arakeri	Durgapura	0.03299	24526	1.00000	1	0.44956	26451	0.24569	25041
Bagalkot	Bilgi	Badagandi	Badagandi	0.13939	12763	1.00000	1	0.55931	16934	0.42719	12658
Bagalkot	Bilgi	Badagandi	Rolli	0.08870	18860	0.97289	22344	0.54521	19642	0.36100	18995
Bagalkot	Bilgi	Badagi	Badgi	0.13158	13744	1.00000	1	0.53066	21824	0.41178	14396
Bagalkot	Bilgi	Badagi	Budihal(s.g.)	0.08702	19038	1.00000	1	0.51607	23453	0.35545	19405
Bagalkot	Bilgi	Badagi	Gulbal	0.10072	17498	1.00000	1	0.56681	15167	0.38505	17030
Bagalkot	Bilgi	Budhihal(s.h)	Bavalatti	0.09200	18483	1.00000	1	0.53913	20572	0.36742	18520
Bagalkot	Bilgi	Budhihal(s.h)	Budhihal(s.h)	0.10243	17304	1.00000	1	0.57813	12457	0.38978	16579
Bagalkot	Bilgi	Budhihal(s.h)	Kovalli	0.09349	18302	1.00000	1	0.50179	24608	0.36066	19019
Bagalkot	Bilgi	Chikkalagundi	Algundi	0.16612	9633	1.00000	1	0.53586	21087	0.44650	10443
Bagalkot	Bilgi	Chikkalagundi	Koppa(s.k)	0.09584	18054	1.00000	1	0.50301	24521	0.36395	18788
Bagalkot	Bilgi	Galgalli	Galagali	0.20063	6335	0.82410	26925	0.55576	17676	0.45126	9944
Bagalkot	Bilgi	Girisagar	Girisagar	0.12704	14293	0.97289	22344	0.55547	17737	0.40947	14664
Bagalkot	Bilgi	Hanchinal(inam)	Ballur	0.04668	22977	1.00000	1	0.61532	3715	0.30626	22359
Bagalkot	Bilgi	Hanchinal(inam)	Girgaon	0.09546	18094	1.00000	1	0.52895	22045	0.36961	18362
Bagalkot	Bilgi	Hanchinal(inam)	Gudadinni	0.18820	7386	1.00000	1	0.60062	6776	0.48351	6455
Bagalkot	Bilgi	Hanchinal(inam)	Hanchinal(inam)	0.15152	11272	1.00000	1	0.56836	14810	0.44160	11037
Bagalkot	Bilgi	Heggur	Koppa s.r	0.01247	26109	1.00000	1	0.58000	11967	0.19339	26053
Bagalkot	Bilgi	Heggur	Muttaladinni	0.01706	25758	1.00000	1	0.53694	20926	0.20925	25790

Bagalkot	Bilgi	Herkal	Herkal	0.11615	15673	1.00000	1	0.60392	5998	0.41242	14325
Bagalkot	Bilgi	Herkal	Kadapatti	0.07170	20481	1.00000	1	0.52545	22487	0.33523	20703
Bagalkot	Bilgi	Herkal	Tummarmatti	0.08152	19567	1.00000	1	0.62392	1454	0.37051	18309
Bagalkot	Bilgi	Herkal	Yelligutti	0.03732	24083	1.00000	1	0.52339	22703	0.26931	24265
Bagalkot	Bilgi	Honnihal	Badardinni	0.12034	15146	1.00000	1	0.59854	7240	0.41607	13949
Bagalkot	Bilgi	Honnihal	Honnihal	0.13989	12717	1.00000	1	0.60334	6129	0.43864	11406
Bagalkot	Bilgi	Honnihal	Mannikeri	0.13936	12766	1.00000	1	0.58731	10100	0.43418	11882
Bagalkot	Bilgi	Honnihal	Yettinatti	0.00228	26841	1.00000	1	0.54621	19481	0.10756	26849
Bagalkot	Bilgi	Janamatti	Janamatti	0.13176	13719	1.00000	1	0.53350	21420	0.41271	14291
Bagalkot	Bilgi	Janamatti	Venkatapura	0.07306	20346	1.00000	1	0.52098	22949	0.33638	20640
Bagalkot	Bilgi	Kandagal	Beerkabbi	0.04483	23181	1.00000	1	0.54862	19039	0.29081	23203
Bagalkot	Bilgi	Kandagal	Hadarihal	0.01416	25963	0.97289	22344	0.51195	23844	0.19177	26079
Bagalkot	Bilgi	Kandagal	Kandagal	0.07592	20094	1.00000	1	0.58842	9795	0.35483	19449
Bagalkot	Bilgi	Kataraki	Katarki	0.18937	7276	1.00000	1	0.53799	20768	0.46705	8144
Bagalkot	Bilgi	Kataraki	Lingapur(s.k)	0.14473	12124	1.00000	1	0.53536	21161	0.42632	12768
Bagalkot	Bilgi	Kataraki	Shiraguppi	0.14028	12656	1.00000	1	0.51314	23719	0.41599	13959
Bagalkot	Bilgi	Kollur	Chickhanchinal	0.10442	17083	1.00000	1	0.52521	22510	0.37993	17518
Bagalkot	Bilgi	Kollur	Chowdapur	0.01543	25868	1.00000	1	0.62553	13	0.21290	25723
Bagalkot	Bilgi	Kollur	Kolur	0.11284	16082	1.00000	1	0.60495	5786	0.40869	14739
Bagalkot	Bilgi	Kollur	Mundaganur	0.07911	19800	1.00000	1	0.55470	17909	0.35272	19621
Bagalkot	Bilgi	Kollur	Rabkavi	0.08788	18953	1.00000	1	0.53579	21098	0.36110	18985
Bagalkot	Bilgi	Korti	Bilgi (rural)	0.16179	10101	0.97289	22344	0.57243	13879	0.44831	10244
Bagalkot	Bilgi	Korti	Dhawaleshwar	0.00106	26934	1.00000	1	0.48763	25397	0.08032	26932
Bagalkot	Bilgi	Korti	Garadadinni	0.00010	27058	0.94501	25272	0.56580	15406	0.03815	27048
Bagalkot	Bilgi	Korti	Govinadinni	0.04874	22736	1.00000	1	0.57591	13021	0.30392	22491
Bagalkot	Bilgi	Korti	Korti	0.05452	22118	1.00000	1	0.49172	25213	0.29928	22754
Bagalkot	Bilgi	Korti	Takkalki	0.01593	25837	1.00000	1	0.57242	13885	0.20890	25795
Bagalkot	Bilgi	Kundargi	Kundargi	0.18558	7629	0.88662	26621	0.55570	17689	0.45050	10024
Bagalkot	Bilgi	Nagaral	Kontikal	0.10751	16733	1.00000	1	0.56091	16571	0.39215	16368
Bagalkot	Bilgi	Nagaral	Nagaral	0.16068	10220	1.00000	1	0.60384	6013	0.45951	9019
Bagalkot	Bilgi	Nagaral	Ramapratappa nagar	0.03662	24156	1.00000	1	0.46882	26064	0.25797	24675
Bagalkot	Bilgi	Siddapur	Shivanagar	0.05774	21797	1.00000	1	0.47267	25962	0.30108	22644
Bagalkot	Bilgi	Siddapur	Siddapur	0.10200	17353	1.00000	1	0.58263	11295	0.39024	16540
Bagalkot	Bilgi	Sonna	Sonna	0.09669	17954	1.00000	1	0.54999	18787	0.37605	17835
Bagalkot	Bilgi	Sunag	Dattapura	0.09175	18509	1.00000	1	0.52212	22841	0.36319	18836
Bagalkot	Bilgi	Sunag	Sunaga	0.11962	15240	0.94501	25272	0.54538	19608	0.39505	16100
Bagalkot	Bilgi	Sunag	Tolamatti	0.06354	21251	1.00000	1	0.58010	11932	0.33280	20853
Bagalkot	Bilgi	Teggi	Bisnal	0.09477	18175	0.97289	22344	0.48686	25441	0.35540	19410
Bagalkot	Bilgi	Teggi	Shaktinagar	0.09787	17819	1.00000	1	0.48672	25445	0.36251	18880
Bagalkot	Bilgi	Teggi	Teggi	0.13136	13786	1.00000	1	0.51666	23386	0.40791	14821
Bagalkot	Bilgi	Yadahalli	Amalzari	0.15265	11137	1.00000	1	0.55115	18564	0.43818	11465

Bagalkot	Bilgi	Yadahalli	Yadahalli	0.17160	9052	0.97289	22344	0.52770	22217	0.44496	10634
Bagalkot	Hungund	Amarawati	Amarawati	0.18403	7767	0.97289	22344	0.56033	16680	0.46466	8423
Bagalkot	Hungund	Amarawati	Ramawadgi	0.14178	12482	1.00000	1	0.61010	4749	0.44226	10958
Bagalkot	Hungund	Amarawati	Timmapur	0.14431	12183	0.97289	22344	0.62090	2488	0.44340	10823
Bagalkot	Hungund	Balkundi	Balakundi	0.11901	15310	1.00000	1	0.57576	13054	0.40921	14696
Bagalkot	Hungund	Balkundi	Gonal (s.b.)	0.02725	25024	1.00000	1	0.62330	1690	0.25704	24708
Bagalkot	Hungund	Balkundi	Hireupnal	0.04894	22708	0.97289	22344	0.60681	5386	0.30684	22330
Bagalkot	Hungund	Balkundi	Ishwarnagar	0.07926	19786	1.00000	1	0.49450	25069	0.33968	20457
Bagalkot	Hungund	Belgal	Belgal	0.14406	12218	0.94501	25272	0.52001	23053	0.41368	14188
Bagalkot	Hungund	Belgal	Bisanalkoppa	0.00319	26732	1.00000	1	0.62075	2535	0.12553	26695
Bagalkot	Hungund	Belgal	Huvanur	0.14703	11832	1.00000	1	0.50139	24640	0.41930	13594
Bagalkot	Hungund	Belgal	Khajagal	0.01163	26173	1.00000	1	0.55099	18603	0.18572	26175
Bagalkot	Hungund	Belgal	Kirasur	0.00807	26438	0.97289	22344	0.56864	14743	0.16467	26419
Bagalkot	Hungund	Belgal	Medinapur	0.01416	25964	1.00000	1	0.57803	12490	0.20152	25910
Bagalkot	Hungund	Belgal	Nandanoor	0.21364	5346	1.00000	1	0.58495	10685	0.49996	4958
Bagalkot	Hungund	Belgal	Varagodadinni	0.12660	14350	1.00000	1	0.60325	6150	0.42427	13015
Bagalkot	Hungund	Binjawadgi	Bekamaladinni	0.01639	25802	1.00000	1	0.53809	20751	0.20663	25823
Bagalkot	Hungund	Binjawadgi	Binjawadgi	0.17304	8894	1.00000	1	0.61130	4504	0.47293	7544
Bagalkot	Hungund	Binjawadgi	Chintakamaladinni	0.11590	15703	1.00000	1	0.62428	1297	0.41670	13884
Bagalkot	Hungund	Binjawadgi	Ghattiganur	0.15314	11073	1.00000	1	0.56580	15406	0.44251	10924
Bagalkot	Hungund	Binjawadgi	Hagedal	0.05279	22286	1.00000	1	0.60085	6726	0.31655	21773
Bagalkot	Hungund	Binjawadgi	Jalakamaladinni	0.09012	18708	1.00000	1	0.62383	1490	0.38309	17224
Bagalkot	Hungund	Binjawadgi	Kadiwal(inam)	0.09871	17727	1.00000	1	0.51971	23085	0.37157	18234
Bagalkot	Hungund	Binjawadgi	Revadihal	0.07509	20163	1.00000	1	0.58527	10603	0.35289	19611
Bagalkot	Hungund	Bisladinni (katagura)	Bisladinni	0.01223	26130	0.97289	22344	0.60282	6251	0.19283	26064
Bagalkot	Hungund	Bisladinni (katagura)	Chowdakamaladinni	0.07676	20013	1.00000	1	0.57912	12194	0.35424	19497
Bagalkot	Hungund	Bisladinni (katagura)	Katagur	0.05008	22588	1.00000	1	0.51631	23421	0.29571	22947
Bagalkot	Hungund	Bisladinni (katagura)	Turadagi	0.03350	24490	1.00000	1	0.52234	22825	0.25962	24621
Bagalkot	Hungund	Bisladinni (katagura)	Valakaladinni	0.00356	26695	1.00000	1	0.54455	19747	0.12474	26701
Bagalkot	Hungund	Budihal s.k.	Benakanadoni	0.11478	15840	1.00000	1	0.62275	1897	0.41501	14056
Bagalkot	Hungund	Budihal s.k.	Budihal (s.k.)	0.06498	21112	1.00000	1	0.61615	3555	0.34209	20295
Bagalkot	Hungund	Budihal s.k.	Hemawadgi	0.06206	21386	1.00000	1	0.46569	26144	0.30688	22328
Bagalkot	Hungund	Budihal s.k.	Konnur	0.11506	15796	1.00000	1	0.57031	14378	0.40335	15271
Bagalkot	Hungund	Budihal s.k.	Manmathanal	0.15247	11161	1.00000	1	0.54667	19389	0.43682	11594
Bagalkot	Hungund	Budihal s.k.	Nidasanur	0.01934	25604	1.00000	1	0.57699	12727	0.22347	25536
Bagalkot	Hungund	Budihal s.k.	Palti	0.08008	19705	1.00000	1	0.58251	11319	0.35997	19071

Bagalkot	Hungund	Budihal s.k.	Tariwal	0.12680	14322	1.00000	1	0.58986	9416	0.42134	13354
Bagalkot	Hungund	Budihal s.k.	Turamari	0.02765	24992	1.00000	1	0.55249	18301	0.24813	24970
Bagalkot	Hungund	Chickkodagali	Chickkodagali	0.06975	20660	1.00000	1	0.58552	10546	0.34438	20133
Bagalkot	Hungund	Chickkodagali	Sankalapur	0.04746	22886	1.00000	1	0.52375	22652	0.29184	23151
Bagalkot	Hungund	Chickkodagali	Sevalalnagar	0.05724	21839	1.00000	1	0.53119	21745	0.31212	22025
Bagalkot	Hungund	Chikkanal	Benakanavari	0.02926	24861	1.00000	1	0.62173	2232	0.26300	24509
Bagalkot	Hungund	Chikkanal	Bhimanagad	0.01462	25923	0.97289	22344	0.60393	5993	0.20478	25854
Bagalkot	Hungund	Chikkanal	Chikanal	0.09600	18027	1.00000	1	0.56556	15480	0.37866	17622
Bagalkot	Hungund	Chikkanal	Chilapur	0.10880	16590	1.00000	1	0.62185	2199	0.40748	14857
Bagalkot	Hungund	Chikkanal	Kyadiggeri	0.00386	26672	1.00000	1	0.56536	15541	0.12972	26666
Bagalkot	Hungund	Chikkanal	Siddanakolla	0.01680	25774	1.00000	1	0.57622	12943	0.21312	25721
Bagalkot	Hungund	Chikkanal	Upnal (s.c.)	0.02217	25428	1.00000	1	0.61474	3822	0.23885	25213
Bagalkot	Hungund	Chittargi	Chittaragi	0.07422	20233	1.00000	1	0.52816	22158	0.33970	20455
Bagalkot	Hungund	Chittargi	Gangur	0.04169	23562	1.00000	1	0.54311	19977	0.28291	23626
Bagalkot	Hungund	Chittargi	Hadagali	0.04808	22802	0.97289	22344	0.56211	16299	0.29737	22850
Bagalkot	Hungund	Dhannur	Adihal	0.01766	25714	1.00000	1	0.59216	8861	0.21869	25630
Bagalkot	Hungund	Dhannur	Dhannur	0.13426	13421	0.97289	22344	0.57295	13735	0.42142	13341
Bagalkot	Hungund	Dhannur	Hullalli	0.09003	18719	0.97289	22344	0.51570	23508	0.35613	19344
Bagalkot	Hungund	Dhannur	Iddalgi	0.11379	15946	1.00000	1	0.60638	5467	0.41016	14590
Bagalkot	Hungund	Dhannur	Kamadatta	0.01435	25944	1.00000	1	0.54312	19976	0.19826	25969
Bagalkot	Hungund	Dhannur	Yemmihatti	0.02290	25376	1.00000	1	0.61802	3191	0.24189	25134
Bagalkot	Hungund	Ganjihal	Ganjihal	0.14280	12356	1.00000	1	0.56454	15736	0.43199	12114
Bagalkot	Hungund	Gorabal	Gopsani	0.13630	13186	1.00000	1	0.54872	19021	0.42132	13356
Bagalkot	Hungund	Gorabal	Gorbal	0.19256	6987	1.00000	1	0.55695	17420	0.47511	7317
Bagalkot	Hungund	Gorabal	Herur	0.17559	8642	1.00000	1	0.59542	8026	0.47109	7739
Bagalkot	Hungund	Gorabal	Ingalgi	0.18656	7542	0.97289	22344	0.56307	16099	0.46754	8093
Bagalkot	Hungund	Gorabal	Tondihal	0.08481	19251	1.00000	1	0.57181	14027	0.36467	18734
Bagalkot	Hungund	Havaragi	Anapakatti	0.00041	27018	1.00000	1	0.62553	13	0.06341	27006
Bagalkot	Hungund	Havaragi	Havaragi	0.02852	24921	1.00000	1	0.59018	9338	0.25627	24735
Bagalkot	Hungund	Havaragi	Indawar	0.00638	26548	1.00000	1	0.50023	24715	0.14721	26575
Bagalkot	Hungund	Havaragi	Kamaladinni	0.00292	26761	1.00000	1	0.58671	10256	0.11959	26738
Bagalkot	Hungund	Havaragi	Koujaganur	0.02369	25319	1.00000	1	0.60333	6130	0.24270	25116
Bagalkot	Hungund	Havaragi	Lavalasar	0.00714	26500	1.00000	1	0.62081	2515	0.16424	26427
Bagalkot	Hungund	Havaragi	Vadergonal	0.00064	26970	1.00000	1	0.61178	4420	0.07304	26948
Bagalkot	Hungund	Hirebadawadgi	Bannihatti	0.12482	14572	1.00000	1	0.62191	2184	0.42658	12727
Bagalkot	Hungund	Hirebadawadgi	Chittawadgi	0.09851	17747	1.00000	1	0.54349	19916	0.37690	17754
Bagalkot	Hungund	Hirebadawadgi	Hirebadawadgi	0.09585	18052	1.00000	1	0.60549	5660	0.38717	16818
Bagalkot	Hungund	Hirebadawadgi	Virapur	0.26209	2627	1.00000	1	0.62241	2018	0.54640	1905
Bagalkot	Hungund	Hire-kodagalli	Gudur (s.b.)	0.10074	17496	0.91628	26216	0.57346	13613	0.37547	17891
Bagalkot	Hungund	Hire-kodagalli	Gugalmari	0.11907	15306	1.00000	1	0.54654	19426	0.40223	15395
Bagalkot	Hungund	Hire-kodagalli	Hanamanal	0.07213	20436	1.00000	1	0.59942	7034	0.35098	19720
Bagalkot	Hungund	Hire-kodagalli	Hirekodagali	0.12527	14513	1.00000	1	0.57210	13959	0.41537	14019

Bagalkot	Hungund	Hire-magi	Bevinal	0.04085	23667	0.97289	22344	0.49526	25026	0.27000	24236
Bagalkot	Hungund	Hire-magi	Budihal (inam)	0.02046	25533	1.00000	1	0.58033	11881	0.22813	25451
Bagalkot	Hungund	Hire-magi	Hiremagi	0.06885	20763	1.00000	1	0.55582	17659	0.33698	20600
Bagalkot	Hungund	Hire-magi	Huliginal	0.06935	20705	1.00000	1	0.54372	19888	0.33533	20695
Bagalkot	Hungund	Hire-magi	Kalagonal	0.02070	25516	1.00000	1	0.53595	21069	0.22303	25550
Bagalkot	Hungund	Hire-magi	Madapur	0.02229	25421	1.00000	1	0.59072	9201	0.23612	25272
Bagalkot	Hungund	Hiremalagavi	Chickmagi	0.06547	21068	1.00000	1	0.51528	23543	0.32312	21408
Bagalkot	Hungund	Hiremalagavi	Chickmalagavi	0.08032	19674	1.00000	1	0.55887	17010	0.35539	19414
Bagalkot	Hungund	Hiremalagavi	Hiremalagavi	0.01563	25858	1.00000	1	0.61968	2799	0.21316	25719
Bagalkot	Hungund	Hiremalagavi	Khairwadgi	0.06745	20903	1.00000	1	0.51999	23055	0.32733	21171
Bagalkot	Hungund	Hiremalagavi	Papathanal	0.00047	27010	1.00000	1	0.55579	17664	0.06377	27004
Bagalkot	Hungund	Hire-oatgeri	Chick-otageri	0.02983	24824	1.00000	1	0.61540	3700	0.26380	24477
Bagalkot	Hungund	Hire-oatgeri	Gonal (s.t.)	0.05742	21826	0.97289	22344	0.61138	4493	0.32445	21327
Bagalkot	Hungund	Hire-oatgeri	Hire-otageri	0.09584	18055	1.00000	1	0.62082	2509	0.39040	16516
Bagalkot	Hungund	Hire-oatgeri	Maratgeri	0.10150	17412	1.00000	1	0.56472	15690	0.38557	16970
Bagalkot	Hungund	Hire-oatgeri	Somalapur	0.10064	17512	1.00000	1	0.60692	5363	0.39383	16217
Bagalkot	Hungund	Hire-oatgeri	Vajjal	0.03119	24697	1.00000	1	0.57720	12681	0.26208	24540
Bagalkot	Hungund	Hire-shingangutti	Chicksinganagutti	0.05081	22504	1.00000	1	0.52974	21947	0.29969	22728
Bagalkot	Hungund	Hire-shingangutti	Chikadapur	0.15007	11457	0.97289	22344	0.56331	16038	0.43488	11796
Bagalkot	Hungund	Hire-shingangutti	Hireadapur	0.02625	25102	1.00000	1	0.55331	18170	0.24400	25086
Bagalkot	Hungund	Hire-shingangutti	Hiresinganagutti	0.11712	15545	0.97289	22344	0.54838	19084	0.39682	15938
Bagalkot	Hungund	Hire-shingangutti	Krishnapur	0.09166	18522	0.97289	22344	0.55779	17236	0.36777	18497
Bagalkot	Hungund	Huvinahalli	Huvinahalli	0.08389	19347	1.00000	1	0.59696	7628	0.36860	18440
Bagalkot	Hungund	Huvinahalli	Mullur	0.01844	25660	1.00000	1	0.59675	7681	0.22244	25562
Bagalkot	Hungund	Huvinahalli	Ramathal	0.08811	18929	1.00000	1	0.56781	14955	0.36847	18453
Bagalkot	Hungund	Iahole	Aiahole	0.10492	17024	1.00000	1	0.57881	12293	0.39307	16283
Bagalkot	Hungund	Iahole	Kalligudda	0.09261	18416	1.00000	1	0.57984	12000	0.37727	17731
Bagalkot	Hungund	Iahole	Nimbalgundi	0.04835	22768	1.00000	1	0.54494	19692	0.29756	22838
Bagalkot	Hungund	Jambaldinni	Chatnihal	0.10544	16971	1.00000	1	0.57261	13832	0.39231	16353
Bagalkot	Hungund	Jambaldinni	Chinnapur (s.t.)	0.10827	16646	1.00000	1	0.56332	16033	0.39364	16233
Bagalkot	Hungund	Jambaldinni	Gadisunkapur	0.04432	23230	1.00000	1	0.62165	2269	0.30204	22595
Bagalkot	Hungund	Jambaldinni	Hirehunakunti	0.13392	13458	1.00000	1	0.54091	20306	0.41686	13864
Bagalkot	Hungund	Jambaldinni	Jambaladinni	0.11240	16141	1.00000	1	0.51747	23302	0.38745	16789
Bagalkot	Hungund	Jambaldinni	Kesarabhavi	0.13201	13689	1.00000	1	0.56028	16691	0.41977	13533
Bagalkot	Hungund	Jambaldinni	Malagihal	0.00222	26850	1.00000	1	0.60982	4815	0.11066	26811
Bagalkot	Hungund	Jambaldinni	Tumba	0.03404	24430	1.00000	1	0.61559	3669	0.27571	23979
Bagalkot	Hungund	Kandagal	Gonal (s.k.)	0.10981	16459	1.00000	1	0.51559	23518	0.38398	17139
Bagalkot	Hungund	Kandagal	Kandgal	0.11710	15549	0.97289	22344	0.56648	15245	0.40111	15519
Bagalkot	Hungund	Karadi	Amarawadgi	0.13919	12780	1.00000	1	0.55708	17391	0.42643	12747

Bagalkot	Hungund	Karadi	Chinnapur (s.k.)	0.07003	20646	1.00000	1	0.54617	19488	0.33693	20604
Bagalkot	Hungund	Karadi	Dasbal	0.15468	10872	1.00000	1	0.51029	23992	0.42896	12465
Bagalkot	Hungund	Karadi	Islampur	0.09108	18599	1.00000	1	0.51278	23761	0.36012	19058
Bagalkot	Hungund	Karadi	Karadi	0.17098	9134	1.00000	1	0.57832	12403	0.46242	8663
Bagalkot	Hungund	Karadi	Kesarapenti	0.00481	26637	1.00000	1	0.57481	13298	0.14038	26611
Bagalkot	Hungund	Karadi	Pochapur	0.09720	17902	1.00000	1	0.62284	1872	0.39266	16323
Bagalkot	Hungund	Kelur	Kelur	0.10106	17457	1.00000	1	0.57945	12108	0.38832	16704
Bagalkot	Hungund	Kelur	Kunabenchi	0.07260	20392	1.00000	1	0.61316	4136	0.35440	19484
Bagalkot	Hungund	Kelur	Tallikeri	0.13113	13814	0.91628	26216	0.59342	8528	0.41467	14091
Bagalkot	Hungund	Kodal-sangam	Kengalkadapatti	0.00854	26401	1.00000	1	0.62422	1325	0.17471	26307
Bagalkot	Hungund	Kodal-sangam	Sangam	0.16862	9366	1.00000	1	0.58065	11808	0.46090	8849
Bagalkot	Hungund	Marol	Koppa(s.m.)	0.14452	12152	1.00000	1	0.61411	3946	0.44605	10495
Bagalkot	Hungund	Marol	Marol	0.08925	18789	1.00000	1	0.60374	6040	0.37770	17690
Bagalkot	Hungund	Mugnoor	Amblikoppa	0.01664	25783	1.00000	1	0.62268	1921	0.21802	25642
Bagalkot	Hungund	Mugnoor	Basarikatti	0.00039	27022	1.00000	1	0.44335	26514	0.05581	27020
Bagalkot	Hungund	Mugnoor	Basawanal	0.04539	23128	1.00000	1	0.55227	18346	0.29266	23111
Bagalkot	Hungund	Mugnoor	Budihal (s.k.)	0.11191	16206	1.00000	1	0.58121	11648	0.40216	15402
Bagalkot	Hungund	Mugnoor	Kadiwal kallapur	0.03918	23854	1.00000	1	0.53395	21358	0.27553	23985
Bagalkot	Hungund	Mugnoor	Muganur	0.11371	15961	1.00000	1	0.54059	20355	0.39466	16133
Bagalkot	Hungund	Mugnoor	Suralikal	0.05104	22477	1.00000	1	0.55093	18618	0.30409	22479
Bagalkot	Hungund	Mugnoor	Yeranaikanal	0.06120	21459	0.97289	22344	0.47761	25799	0.30524	22425
Bagalkot	Hungund	Muradi	Gandal	0.08017	19692	0.97289	22344	0.59184	8931	0.35872	19156
Bagalkot	Hungund	Muradi	Muradi	0.10352	17175	1.00000	1	0.52300	22739	0.37830	17646
Bagalkot	Hungund	Nagur	Ilal	0.16174	10112	1.00000	1	0.58126	11636	0.45470	9554
Bagalkot	Hungund	Nagur	Nagur	0.20353	6119	0.97289	22344	0.59641	7767	0.49062	5802
Bagalkot	Hungund	Nagur	Yadahalli	0.08085	19630	1.00000	1	0.56756	15018	0.35800	19212
Bagalkot	Hungund	Nandwadgi	Chamalapur	0.05032	22556	1.00000	1	0.60396	5988	0.31207	22028
Bagalkot	Hungund	Nandwadgi	Harnapur	0.10257	17289	1.00000	1	0.55632	17555	0.38499	17036
Bagalkot	Hungund	Nandwadgi	Kambalihali	0.18725	7478	1.00000	1	0.57837	12387	0.47666	7150
Bagalkot	Hungund	Nandwadgi	Kodihal	0.17102	9127	1.00000	1	0.58204	11446	0.46345	8551
Bagalkot	Hungund	Nandwadgi	Nandavadgi	0.14169	12487	0.97289	22344	0.57582	13038	0.42977	12370
Bagalkot	Hungund	Rakkasagi	Bevinamatti	0.05851	21726	1.00000	1	0.59402	8373	0.32634	21234
Bagalkot	Hungund	Rakkasagi	Chickyanakeri	0.02022	25549	1.00000	1	0.53703	20914	0.22143	25583
Bagalkot	Hungund	Rakkasagi	Hireyanakeri	0.06216	21376	1.00000	1	0.60021	6849	0.33416	20767
Bagalkot	Hungund	Rakkasagi	Honnarahalli	0.01319	26056	1.00000	1	0.50975	24024	0.18875	26126
Bagalkot	Hungund	Rakkasagi	Rakkasagi	0.11545	15751	1.00000	1	0.56268	16185	0.40199	15423
Bagalkot	Hungund	Sulibavi	Sulibhavi	0.16569	9683	0.97289	22344	0.59758	7477	0.45841	9145
Bagalkot	Hungund	Vadgeri	Dammur	0.07305	20347	1.00000	1	0.52817	22156	0.33791	20548

Bagalkot	Hungund	Vadgeri	Gorjnal	0.15924	10385	1.00000	1	0.57763	12583	0.45140	9924
Bagalkot	Hungund	Vadgeri	Vadageri	0.07742	19961	0.97289	22344	0.60598	5545	0.35737	19260
Bagalkot	Jamkhanda	Adihudi	Adihudi	0.09235	18446	1.00000	1	0.50306	24515	0.35949	19111
Bagalkot	Jamkhanda	Algur	Alagur	0.13130	13798	1.00000	1	0.56633	15289	0.42051	13452
Bagalkot	Jamkhanda	Asangi	Asangi	0.20522	5988	0.97289	22344	0.54624	19475	0.47777	7028
Bagalkot	Jamkhanda	Asangi	Madanamatti	0.15396	10961	1.00000	1	0.52645	22353	0.43277	12026
Bagalkot	Jamkhanda	Bidari	Bidari	0.13772	12999	1.00000	1	0.55863	17055	0.42531	12876
Bagalkot	Jamkhanda	Bidari	Chikkalaki	0.16118	10168	1.00000	1	0.55022	18744	0.44595	10508
Bagalkot	Jamkhanda	Bidari	Janawad	0.10830	16640	1.00000	1	0.58509	10655	0.39868	15760
Bagalkot	Jamkhanda	Chikka-padsalgi	Chikkapadasalgi	0.16204	10076	1.00000	1	0.57079	14256	0.45224	9830
Bagalkot	Jamkhanda	Chikka-padsalgi	Kavatagi	0.11801	15453	1.00000	1	0.55145	18505	0.40223	15396
Bagalkot	Jamkhanda	Chimmad	Chimmad	0.16128	10156	0.97289	22344	0.53870	20654	0.43886	11386
Bagalkot	Jamkhanda	Golabavi	Golbhavi	0.13294	13576	1.00000	1	0.50134	24644	0.40544	15063
Bagalkot	Jamkhanda	Golabavi	Kaltippi	0.09964	17614	1.00000	1	0.48753	25407	0.36488	18715
Bagalkot	Jamkhanda	Gote	Gothe	0.12364	14726	1.00000	1	0.50917	24063	0.39781	15838
Bagalkot	Jamkhanda	Gote	Kalbilagi	0.11490	15827	1.00000	1	0.50274	24545	0.38656	16881
Bagalkot	Jamkhanda	Halingali	Halingali	0.11672	15604	1.00000	1	0.52812	22160	0.39503	16102
Bagalkot	Jamkhanda	Halingali	Kalhatti	0.02862	24914	1.00000	1	0.55166	18454	0.25086	24908
Bagalkot	Jamkhanda	Halingali	Terdal (rural)	0.16754	9476	0.30151	27072	0.57135	14128	0.30674	22336
Bagalkot	Jamkhanda	Hangandi	Hangandi	0.15511	10828	1.00000	1	0.55594	17631	0.44179	11017
Bagalkot	Jamkhanda	Hangandi	Hosur	0.16123	10161	1.00000	1	0.52293	22749	0.43849	11429
Bagalkot	Jamkhanda	Hangandi	Rabkavi (rural)	0.06969	20667	0.94501	25272	0.49555	24999	0.31958	21601
Bagalkot	Jamkhanda	Hangandi	Yaragatti	0.09491	18158	1.00000	1	0.50005	24721	0.36206	18920
Bagalkot	Jamkhanda	Hipparagi	Hipparagi	0.14708	11825	0.85593	26812	0.53288	21525	0.40633	14968
Bagalkot	Jamkhanda	Hire-padsalgi	Hirepadasalgi	0.12752	14231	1.00000	1	0.49901	24787	0.39924	15710
Bagalkot	Jamkhanda	Hire-padsalgi	Naganur	0.08069	19645	1.00000	1	0.50026	24714	0.34304	20226
Bagalkot	Jamkhanda	Hulyal	Hulyal	0.16555	9697	1.00000	1	0.56894	14685	0.45498	9519
Bagalkot	Jamkhanda	Hulyal	Hunashikatti	0.09338	18313	0.97289	22344	0.49518	25030	0.35565	19389
Bagalkot	Jamkhanda	Hunnur	Hunnur	0.23486	3977	1.00000	1	0.55512	17821	0.50707	4399
Bagalkot	Jamkhanda	Jagdal	Banhatti (rural)	0.17142	9083	0.79099	26971	0.51841	23208	0.41270	14292
Bagalkot	Jamkhanda	Jagdal	Jagadal	0.13030	13904	1.00000	1	0.52985	21936	0.41023	14577
Bagalkot	Jamkhanda	Jambagi b.k.	Jambagi.(b.k.)	0.07199	20451	1.00000	1	0.58690	10198	0.34829	19893
Bagalkot	Jamkhanda	Jambagi b.k.	Takkalaki	0.09549	18090	1.00000	1	0.57513	13217	0.38012	17498
Bagalkot	Jamkhanda	Jambagi b.k.	Takkod	0.05484	22085	1.00000	1	0.52746	22245	0.30696	22323
Bagalkot	Jamkhanda	Kadapatti	Hanchinal	0.23305	4069	1.00000	1	0.60169	6516	0.51953	3498
Bagalkot	Jamkhanda	Kadapatti	Jamkhanda (rural)	0.10385	17139	0.64169	27052	0.54055	20359	0.33025	21001
Bagalkot	Jamkhanda	Kadapatti	Kadapatti	0.26008	2717	1.00000	1	0.55525	17792	0.52465	3148
Bagalkot	Jamkhanda	Kadapatti	Ramateerth	0.11253	16125	1.00000	1	0.62217	2105	0.41216	14353
Bagalkot	Jamkhanda	Kajibilgi	Kajibilgi	0.10975	16470	1.00000	1	0.53796	20774	0.38939	16609
Bagalkot	Jamkhanda	Kankanwadi	Kadakol	0.08467	19262	1.00000	1	0.52474	22562	0.35418	19498

Bagalkot	Jamkhandi	Kankanwadi	Kankanawadi	0.08034	19671	1.00000	1	0.51995	23060	0.34697	19972
Bagalkot	Jamkhandi	Kannolli	Gadyal	0.14313	12322	1.00000	1	0.52764	22223	0.42269	13189
Bagalkot	Jamkhandi	Kannolli	Kannolli	0.12333	14755	1.00000	1	0.54659	19415	0.40699	14909
Bagalkot	Jamkhandi	Kannolli	Kuragod	0.12532	14505	1.00000	1	0.62523	971	0.42791	12586
Bagalkot	Jamkhandi	Konnur	Konnur	0.11117	16307	0.94501	25272	0.55468	17910	0.38769	16772
Bagalkot	Jamkhandi	Kulhalli	Kulhalli	0.12922	14004	1.00000	1	0.55332	18166	0.41505	14051
Bagalkot	Jamkhandi	Kumbar- hall	Kumbarhal	0.12485	14565	0.97289	22344	0.51647	23403	0.39734	15888
Bagalkot	Jamkhandi	Kumbar- hall	Sanal	0.14318	12317	1.00000	1	0.52138	22918	0.42106	13386
Bagalkot	Jamkhandi	Kunchanoor	Chingundi	0.06778	20873	0.94501	25272	0.58617	10381	0.33486	20726
Bagalkot	Jamkhandi	Kunchanoor	Jakanur	0.13085	13842	1.00000	1	0.56686	15157	0.42016	13499
Bagalkot	Jamkhandi	Kunchanoor	Kunchanur	0.13745	13034	1.00000	1	0.57101	14217	0.42815	12558
Bagalkot	Jamkhandi	Linagnoor	Budni	0.07464	20204	1.00000	1	0.51497	23580	0.33749	20570
Bagalkot	Jamkhandi	Linagnoor	Gani	0.17914	8270	1.00000	1	0.57279	13788	0.46816	8035
Bagalkot	Jamkhandi	Linagnoor	Linganur	0.10782	16697	0.79842	26962	0.57015	14419	0.36614	18612
Bagalkot	Jamkhandi	Madarkhandi	Kalhalli	0.10496	17021	0.97289	22344	0.54807	19139	0.38251	17287
Bagalkot	Jamkhandi	Madarkhandi	Madarkhandi	0.12798	14165	1.00000	1	0.56297	16123	0.41611	13944
Bagalkot	Jamkhandi	Maigur	Maigur	0.17960	8223	0.97289	22344	0.54624	19476	0.45700	9292
Bagalkot	Jamkhandi	Maigur	Shiraguppi	0.14086	12592	0.97289	22344	0.56120	16505	0.42527	12887
Bagalkot	Jamkhandi	Mareguddi	Mareguddi	0.11914	15290	1.00000	1	0.55458	17935	0.40427	15178
Bagalkot	Jamkhandi	Muttur	Albal	0.09027	18695	1.00000	1	0.55837	17114	0.36940	18380
Bagalkot	Jamkhandi	Muttur	Muttur	0.09814	17791	1.00000	1	0.54545	19594	0.37688	17761
Bagalkot	Jamkhandi	Navalagi	Navalgi	0.13476	13366	1.00000	1	0.54380	19875	0.41848	13674
Bagalkot	Jamkhandi	Saslatti	Sasalatti	0.13330	13533	1.00000	1	0.53927	20543	0.41580	13976
Bagalkot	Jamkhandi	Savalagi	Savalagi	0.15725	10587	0.94501	25272	0.54376	19885	0.43233	12069
Bagalkot	Jamkhandi	Siddapur	Siddapur	0.16127	10157	1.00000	1	0.55561	17706	0.44748	10333
Bagalkot	Jamkhandi	Surapalli	Jambagi.(k.d.)	0.06199	21392	1.00000	1	0.53306	21501	0.32090	21536
Bagalkot	Jamkhandi	Surapalli	Shurpali	0.06226	21368	1.00000	1	0.55222	18355	0.32517	21291
Bagalkot	Jamkhandi	Surapalli	Tubachi	0.15270	11131	1.00000	1	0.55162	18476	0.43836	11449
Bagalkot	Jamkhandi	Tamadaddi	Tamadaddi	0.09257	18420	1.00000	1	0.52028	23027	0.36383	18794
Bagalkot	Jamkhandi	Todalbagi	Todalbagi	0.12452	14611	0.97289	22344	0.55043	18708	0.40552	15057
Bagalkot	Jamkhandi	Tungal	Tungal	0.13875	12839	1.00000	1	0.51344	23694	0.41454	14107
Bagalkot	Jamkhandi	Yallatti	Bandigani	0.12841	14115	1.00000	1	0.53132	21730	0.40862	14752
Bagalkot	Jamkhandi	Yallatti	Yallatti	0.14560	12008	1.00000	1	0.52343	22696	0.42397	13052
Bagalkot	Mudhol	Bantnur	Badnur	0.09399	18247	1.00000	1	0.60902	4982	0.38539	16986
Bagalkot	Mudhol	Bantnur	Bhantnur	0.19153	7085	1.00000	1	0.56423	15808	0.47631	7190
Bagalkot	Mudhol	Bantnur	Chikkur	0.12313	14782	0.97289	22344	0.57293	13745	0.40943	14670
Bagalkot	Mudhol	Bantnur	Junnur	0.16226	10038	1.00000	1	0.62306	1778	0.46585	8294
Bagalkot	Mudhol	Baragi	Antapur	0.14557	12015	0.97289	22344	0.53401	21348	0.42289	13171
Bagalkot	Mudhol	Baragi	Baragi	0.13148	13763	1.00000	1	0.54279	20031	0.41479	14078
Bagalkot	Mudhol	Baragi	Bidri	0.18149	8009	1.00000	1	0.56187	16354	0.46720	8122
Bagalkot	Mudhol	Baragi	Budni khurd	0.14897	11597	1.00000	1	0.58954	9509	0.44450	10685
Bagalkot	Mudhol	Belagali	Belagali	0.13123	13808	0.88151	26773	0.51609	23452	0.39083	16480

Bagalkot	Mudhol	Belagali	Mahalingapur(rural)	0.13998	12702	0.73784	27021	0.50936	24051	0.37470	17955
Bagalkot	Mudhol	Chinchakhandi k.d.	Chinchakhandi(k.d)	0.13932	12770	1.00000	1	0.56734	15056	0.42916	12447
Bagalkot	Mudhol	Chinchakhandi k.d.	Jambgi(k.d)	0.10743	16747	1.00000	1	0.53970	20473	0.38704	16830
Bagalkot	Mudhol	Chinchakhandi k.d.	Jeeragal	0.14950	11528	1.00000	1	0.55090	18624	0.43508	11770
Bagalkot	Mudhol	Dadnatti	Dadanatti	0.11472	15853	1.00000	1	0.56028	16687	0.40057	15578
Bagalkot	Mudhol	Dadnatti	Hosakoti	0.11280	16086	1.00000	1	0.57440	13403	0.40164	15472
Bagalkot	Mudhol	Dadnatti	Kanasageri	0.09122	18579	1.00000	1	0.54129	20261	0.36686	18569
Bagalkot	Mudhol	Dadnatti	Mallapur(p.l)	0.06792	20850	1.00000	1	0.56883	14703	0.33806	20536
Bagalkot	Mudhol	Dhavaleshwar	Dhavaleshwar	0.12669	14336	0.97289	22344	0.58741	10073	0.41679	13873
Bagalkot	Mudhol	Gulgal jambagi	Gulgal jambagi	0.11752	15500	1.00000	1	0.59573	7947	0.41214	14355
Bagalkot	Mudhol	Gulgal jambagi	Rugi	0.08267	19456	1.00000	1	0.57442	13396	0.36213	18915
Bagalkot	Mudhol	Halgali	Halagali	0.14346	12288	0.75643	27006	0.51803	23244	0.38308	17227
Bagalkot	Mudhol	Hebbal	Chitranukoti	0.14979	11501	1.00000	1	0.51207	23835	0.42489	12938
Bagalkot	Mudhol	Hebbal	Hebbal	0.12975	13955	1.00000	1	0.53346	21424	0.41059	14527
Bagalkot	Mudhol	Hebbal	Petlur	0.12443	14620	1.00000	1	0.56963	14529	0.41385	14169
Bagalkot	Mudhol	Hebbal	Timmapur	0.08860	18876	1.00000	1	0.53937	20523	0.36289	18861
Bagalkot	Mudhol	Ingalagi	Ingalagi	0.10754	16727	1.00000	1	0.55235	18333	0.39018	16543
Bagalkot	Mudhol	Ingalagi	Yadahalli	0.11524	15771	0.97289	22344	0.54325	19956	0.39345	16254
Bagalkot	Mudhol	Kasaba-jambagi	Chinchakhandi(b.k)	0.14759	11767	1.00000	1	0.52531	22498	0.42641	12753
Bagalkot	Mudhol	Kasaba-jambagi	Kasaba jambgi(b.k)	0.09863	17734	0.91628	26216	0.61411	3945	0.38145	17375
Bagalkot	Mudhol	Kasaba-jambagi	Muddapur	0.18796	7411	1.00000	1	0.54959	18853	0.46921	7921
Bagalkot	Mudhol	Kesarkoppa	Bisanal	0.12674	14327	0.97289	22344	0.59792	7387	0.41932	13589
Bagalkot	Mudhol	Kesarkoppa	Budni(p.d)	0.05868	21713	1.00000	1	0.53976	20462	0.31640	21781
Bagalkot	Mudhol	Kesarkoppa	Kesrakoppa	0.11129	16286	1.00000	1	0.51927	23131	0.38662	16873
Bagalkot	Mudhol	Kulalli	Kulali	0.14756	11772	1.00000	1	0.52576	22446	0.42650	12738
Bagalkot	Mudhol	Laxanatti	Byadar-aralikatti	0.02681	25067	1.00000	1	0.61709	3367	0.25481	24786
Bagalkot	Mudhol	Laxanatti	Chawadapur	0.13756	13021	1.00000	1	0.56143	16447	0.42586	12819
Bagalkot	Mudhol	Laxanatti	Jadar-aralikatti	0.02224	25423	1.00000	1	0.52569	22452	0.22697	25475
Bagalkot	Mudhol	Laxanatti	Jalikatti(b.k)	0.21286	5421	1.00000	1	0.53544	21149	0.48484	6338
Bagalkot	Mudhol	Laxanatti	Jalikatti(k.d)	0.19169	7077	1.00000	1	0.62245	2010	0.49231	5661
Bagalkot	Mudhol	Laxanatti	Laxanatti	0.15988	10318	1.00000	1	0.60333	6131	0.45862	9124
Bagalkot	Mudhol	Laxanatti	Palkimanya	0.11332	16021	1.00000	1	0.54405	19843	0.39505	16101
Bagalkot	Mudhol	Laxanatti	Varchagal	0.16612	9632	1.00000	1	0.61221	4333	0.46677	8190
Bagalkot	Mudhol	Lokapur	Lokapur	0.21432	5293	0.85593	26812	0.56899	14672	0.47083	7757
Bagalkot	Mudhol	Lokapur	Naganapur	0.11803	15449	1.00000	1	0.54352	19912	0.40031	15604
Bagalkot	Mudhol	Machaknur	Alagundi(b.k)	0.15231	11173	1.00000	1	0.52530	22499	0.43090	12232
Bagalkot	Mudhol	Machaknur	Budni (b.k.)	0.07225	20421	1.00000	1	0.55828	17132	0.34295	20232

Bagalkot	Mudhol	Machaknur	Machaknur	0.11123	16294	1.00000	1	0.57269	13818	0.39937	15698
Bagalkot	Mudhol	Madhabavi	Madhabhavi	0.13318	13546	1.00000	1	0.56481	15671	0.42214	13245
Bagalkot	Mudhol	Madhabavi	Marapur	0.13248	13634	1.00000	1	0.58388	10980	0.42608	12793
Bagalkot	Mudhol	Madhabavi	Sanganatti	0.07969	19748	1.00000	1	0.51801	23246	0.34560	20052
Bagalkot	Mudhol	Malali	Malali	0.14135	12533	0.82705	26912	0.58400	10945	0.40871	14736
Bagalkot	Mudhol	Mantur	Budni(p.m)	0.09522	18130	1.00000	1	0.55115	18569	0.37439	17992
Bagalkot	Mudhol	Mantur	Mantur	0.15313	11078	1.00000	1	0.57791	12517	0.44562	10555
Bagalkot	Mudhol	Mantur	Mudhol(rural)	0.16722	9509	0.91628	26216	0.57677	12787	0.44542	10576
Bagalkot	Mudhol	Mantur	Zunjarakopp	0.18224	7930	1.00000	1	0.57236	13900	0.47073	7763
Bagalkot	Mudhol	Melligeri	Kishori	0.00929	26349	1.00000	1	0.62191	2185	0.17941	26252
Bagalkot	Mudhol	Melligeri	Melligeri	0.13176	13720	1.00000	1	0.57288	13759	0.42261	13201
Bagalkot	Mudhol	Metagud	Bommanbudni	0.08598	19133	1.00000	1	0.61265	4250	0.37486	17940
Bagalkot	Mudhol	Metagud	Halaki	0.07140	20514	1.00000	1	0.61211	4355	0.35224	19660
Bagalkot	Mudhol	Metagud	Metgud	0.14219	12431	0.63625	27055	0.56487	15658	0.37109	18260
Bagalkot	Mudhol	Metagud	Ningapur	0.13414	13436	1.00000	1	0.57303	13717	0.42518	12902
Bagalkot	Mudhol	Mugalkhoda	Mugalkhod	0.12599	14431	1.00000	1	0.52513	22519	0.40445	15170
Bagalkot	Mudhol	Nagaral	Akkimaradi	0.15188	11221	1.00000	1	0.57045	14336	0.44249	10927
Bagalkot	Mudhol	Nagaral	Nagaral	0.11379	15948	0.97289	22344	0.57939	12132	0.40030	15606
Bagalkot	Mudhol	Nandagoan	Nandagoan	0.12613	14411	1.00000	1	0.57506	13247	0.41704	13835
Bagalkot	Mudhol	Saidapur	Saidapur	0.18884	7335	1.00000	1	0.60088	6718	0.48413	6404
Bagalkot	Mudhol	Shirol	Shirol	0.13475	13370	0.85593	26812	0.58001	11963	0.40595	15010
Bagalkot	Mudhol	Soragoan	Malapur	0.15082	11364	1.00000	1	0.58000	11966	0.44392	10754
Bagalkot	Mudhol	Soragoan	Soragoan	0.15449	10893	1.00000	1	0.57253	13845	0.44556	10562
Bagalkot	Mudhol	Uttur	Jaliber	0.06330	21280	1.00000	1	0.53427	21313	0.32338	21395
Bagalkot	Mudhol	Uttur	Ranjanagi	0.14760	11766	0.97289	22344	0.56783	14951	0.43364	11933
Bagalkot	Mudhol	Uttur	Uttur	0.18943	7275	0.88662	26621	0.58405	10926	0.46119	8818
Bagalkot	Mudhol	Vajarmatti	Marikatti	0.11068	16357	1.00000	1	0.62384	1485	0.41024	14575
Bagalkot	Mudhol	Vajarmatti	Vajaramatti	0.12853	14100	1.00000	1	0.59458	8243	0.42436	13002
Bagalkot	Mudhol	Vantgodi	Channal	0.06200	21391	1.00000	1	0.61814	3167	0.33715	20591
Bagalkot	Mudhol	Vantgodi	Mallapur(p.j)	0.02159	25459	1.00000	1	0.55940	16918	0.22942	25422
Bagalkot	Mudhol	Vantgodi	Mirji	0.12984	13948	1.00000	1	0.55780	17234	0.41683	13867
Bagalkot	Mudhol	Vantgodi	Vantigodi	0.12060	15112	1.00000	1	0.58592	10443	0.41343	14213
Ballari	Bellary	Amarapura	Amarapura	0.18694	7505	1.00000	1	0.54028	20395	0.46570	8308
Ballari	Bellary	Amarapura	Asundi	0.15069	11384	1.00000	1	0.56268	16190	0.43932	11316
Ballari	Bellary	Amarapura	Bevinahalli	0.23382	4032	1.00000	1	0.36009	26966	0.43829	11456
Ballari	Bellary	Amarapura	Godehal	0.05554	22006	1.00000	1	0.58551	10550	0.31919	21619
Ballari	Bellary	Amarapura	Kakkabevinahalli	0.22772	4395	1.00000	1	0.54197	20137	0.49788	5138
Ballari	Bellary	Amarapura	Tegginabudihal	0.14993	11478	1.00000	1	0.45913	26285	0.40983	14632
Ballari	Bellary	Badanahatti	Badanahatti	0.17151	9067	0.94501	25272	0.51138	23899	0.43601	11675
Ballari	Bellary	Basarakod	Basarakodu	0.13127	13800	0.93281	26044	0.55608	17604	0.40835	14773
Ballari	Bellary	Basarakod	Hirehadagali	0.14850	11657	1.00000	1	0.49272	25157	0.41825	13699

Ballari	Bellary	Basarakod	Karichedu	0.19123	7109	1.00000	1	0.62040	2628	0.49137	5746
Ballari	Bellary	Belagal	Belagal	0.17218	8992	0.97289	22344	0.57148	14097	0.45746	9256
Ballari	Bellary	Belagal	Haraginadone	0.14060	12632	1.00000	1	0.46137	26239	0.40180	15451
Ballari	Bellary	Belagal	Janikunte	0.15646	10675	1.00000	1	0.56819	14864	0.44630	10468
Ballari	Bellary	Byradevanahalli	Byradevanahalli	0.17999	8177	1.00000	1	0.45579	26350	0.43452	11843
Ballari	Bellary	Byradevanahalli	Chaganur	0.20865	5716	0.97289	22344	0.45869	26298	0.45325	9722
Ballari	Bellary	Chalagurki	Chellagurki	0.19064	7166	0.94501	25272	0.54827	19105	0.46226	8687
Ballari	Bellary	Chalagurki	Joladarasi	0.24832	3280	1.00000	1	0.47351	25921	0.48991	5864
Ballari	Bellary	Chalagurki	Lingadevanahalli	0.12044	15135	1.00000	1	0.44963	26449	0.37833	17645
Ballari	Bellary	Chalagurki	Yalpi	0.18880	7338	1.00000	1	0.53957	20489	0.46704	8147
Ballari	Bellary	Chanahal	Chanahal	0.19834	6525	1.00000	1	0.49940	24764	0.46269	8633
Ballari	Bellary	Chanahal	Dammur kaggal	0.13030	13905	0.93281	26044	0.49201	25190	0.39105	16457
Ballari	Bellary	Dammur	Dammur	0.18754	7449	1.00000	1	0.57321	13675	0.47548	7271
Ballari	Bellary	Dammur	Singadevanahalli	0.13473	13376	1.00000	1	0.35213	26979	0.36201	18926
Ballari	Bellary	Emmiganur	Emmiganur	0.19545	6761	0.79099	26971	0.51814	23233	0.43107	12213
Ballari	Bellary	Genikihal	Genikihal	0.18486	7686	1.00000	1	0.57098	14222	0.47259	7583
Ballari	Bellary	Genikihal	Kyadigehal	0.16532	9725	1.00000	1	0.48315	25593	0.43066	12263
Ballari	Bellary	H.veerapura	Chitiginahalu	0.07492	20180	1.00000	1	0.28761	27021	0.27828	23856
Ballari	Bellary	H.veerapura	Havinahal veerapura	0.16326	9939	1.00000	1	0.51858	23190	0.43910	11354
Ballari	Bellary	H.veerapura	Somalapura	0.14417	12207	1.00000	1	0.53492	21218	0.42565	12839
Ballari	Bellary	Halakundi	Halakundi	0.23849	3775	1.00000	1	0.52938	21982	0.50166	4797
Ballari	Bellary	Halakundi	Honnahalli	0.17049	9184	1.00000	1	0.52527	22503	0.44740	10345
Ballari	Bellary	Handihal	Gudadur	0.16583	9669	1.00000	1	0.46137	26240	0.42452	12979
Ballari	Bellary	Handihal	Handihal	0.21303	5405	1.00000	1	0.52371	22658	0.48141	6682
Ballari	Bellary	Kallukamba	Kallukamba	0.11441	15883	1.00000	1	0.60000	6897	0.40946	14666
Ballari	Bellary	Kallukamba	Karikeri	0.11303	16055	1.00000	1	0.37838	26913	0.34971	19802
Ballari	Bellary	Kallukamba	Lakshmipura	0.22515	4566	1.00000	1	0.41462	26786	0.45364	9676
Ballari	Bellary	Kallukamba	Mustagatta	0.10659	16837	1.00000	1	0.13981	27064	0.24608	25025
Ballari	Bellary	Kappagallu	Kappagallu	0.17528	8672	1.00000	1	0.51224	23816	0.44778	10305
Ballari	Bellary	Karekal	Byalachinte	0.18497	7678	0.97289	22344	0.49168	25214	0.44560	10559
Ballari	Bellary	Karekal	Dasara nagenahalli	0.20884	5701	1.00000	1	0.53761	20828	0.48242	6565
Ballari	Bellary	Karekal	Gollanaganahalli	0.11500	15809	1.00000	1	0.49689	24916	0.38517	17016
Ballari	Bellary	Karekal	Karekal	0.22989	4268	1.00000	1	0.49854	24816	0.48574	6248
Ballari	Bellary	Karekal	Tambrahalli	0.06169	21418	1.00000	1	0.48913	25333	0.31133	22073
Ballari	Bellary	Kolagallu	Kolagallu	0.18043	8124	1.00000	1	0.54414	19819	0.46133	8800
Ballari	Bellary	Kolur	Kolur	0.20628	5909	1.00000	1	0.49568	24992	0.46761	8089

Ballari	Bellary	Korlagundi	Korlagundi	0.18125	8035	0.85593	26812	0.49275	25151	0.42440	12998
Ballari	Bellary	Kuditini	Kudathini	0.21230	5458	0.91628	26216	0.57155	14084	0.48085	6740
Ballari	Bellary	Kuditini	Veniveerapura	0.29555	1473	1.00000	1	0.45065	26432	0.51069	4125
Ballari	Bellary	Kurugodu	Kurugodu	0.21288	5419	1.00000	1	0.57706	12715	0.49711	5214
Ballari	Bellary	Moka	Moka	0.21359	5356	0.97289	22344	0.55708	17390	0.48736	6088
Ballari	Bellary	Mokagonahal	Bommanahal	0.08613	19118	1.00000	1	0.51675	23372	0.35439	19485
Ballari	Bellary	Mokagonahal	Jalihah	0.17573	8629	1.00000	1	0.37044	26939	0.40227	15390
Ballari	Bellary	Mokagonahal	Mokagonahal	0.22249	4746	0.94501	25272	0.47320	25935	0.46337	8561
Ballari	Bellary	Mokagonahal	Sindhavalam	0.16584	9665	1.00000	1	0.54916	18946	0.44992	10093
Ballari	Bellary	Nelludi	Kotal camp	0.17167	9041	1.00000	1	0.33815	26991	0.38720	16815
Ballari	Bellary	Nelludi	Nelludi	0.22516	4564	0.97289	22344	0.55603	17611	0.49570	5350
Ballari	Bellary	Orvai	Guttiganur	0.15159	11261	0.97289	22344	0.51652	23395	0.42391	13064
Ballari	Bellary	Orvai	Orvai	0.16537	9721	0.88662	26621	0.46080	26253	0.40728	14875
Ballari	Bellary	Orvai	Pattanasaragu	0.14074	12613	1.00000	1	0.48919	25328	0.40986	14623
Ballari	Bellary	P.d.halli	Paramadevanahalli	0.23899	3755	0.94501	25272	0.47941	25738	0.47662	7158
Ballari	Bellary	P.d.halli	Yalpi kaggalu	0.20414	6069	0.97289	22344	0.51083	23932	0.46640	8236
Ballari	Bellary	Rupanagudi	Kuntanahal	0.11332	16020	1.00000	1	0.52786	22192	0.39109	16452
Ballari	Bellary	Rupanagudi	Rayapura	0.09935	17643	1.00000	1	0.44007	26552	0.35229	19654
Ballari	Bellary	Rupanagudi	Rupanagudi	0.19851	6511	0.97289	22344	0.50766	24190	0.46111	8827
Ballari	Bellary	Sanganakal	Sanganakal	0.21656	5132	0.97289	22344	0.58085	11743	0.49648	5262
Ballari	Bellary	Sanjeevarayanakote	Mincheri	0.17949	8231	1.00000	1	0.56852	14773	0.46730	8118
Ballari	Bellary	Sanjeevarayanakote	Sanjeevarayanakote	0.13171	13731	0.97289	22344	0.56544	15516	0.41689	13861
Ballari	Bellary	Shankarabanda	Bobbukunta	0.01046	26262	1.00000	1	0.57465	13329	0.18180	26217
Ballari	Bellary	Shankarabanda	Ibrampura	0.12223	14905	1.00000	1	0.42602	26702	0.37343	18076
Ballari	Bellary	Shankarabanda	Shankarabanda	0.15800	10503	1.00000	1	0.48743	25410	0.42546	12862
Ballari	Bellary	Shankarabanda	Tolamamidi	0.10320	17226	1.00000	1	0.40193	26848	0.34616	20017
Ballari	Bellary	Siddammanahalli	Siddammanahalli	0.20041	6352	0.94501	25272	0.46525	26152	0.44499	10629
Ballari	Bellary	Sidiginamola	Karekalveerapura	0.13132	13792	1.00000	1	0.47635	25836	0.39696	15922
Ballari	Bellary	Sidiginamola	Meenahalli	0.18031	8139	1.00000	1	0.56603	15349	0.46732	8116
Ballari	Bellary	Sidiginamola	Sidiginamola	0.14545	12029	0.85593	26812	0.46668	26117	0.38731	16805
Ballari	Bellary	Sindhigeri	Byluru	0.16151	10134	1.00000	1	0.47246	25967	0.42415	13030
Ballari	Bellary	Sindhigeri	Sindegeri	0.17116	9112	1.00000	1	0.51555	23524	0.44520	10601
Ballari	Bellary	Sirivaram	Sirivaram	0.19003	7223	0.97289	22344	0.52041	23007	0.45822	9172
Ballari	Bellary	Somasamudra	Somasamudra	0.20453	6040	1.00000	1	0.49312	25131	0.46548	8341
Ballari	Bellary	Sridharagadda	Jalibenchi	0.18591	7590	1.00000	1	0.47065	26019	0.44395	10752
Ballari	Bellary	Sridharagadda	Sidaragadda	0.21859	4983	0.97289	22344	0.56330	16043	0.49296	5596
Ballari	Bellary	Vanenoor	Banapura	0.18864	7348	1.00000	1	0.61574	3647	0.48791	6035

Ballari	Bellary	Vanenoor	Gotur	0.18116	8048	1.00000	1	0.48602	25486	0.44488	10647
Ballari	Bellary	Vanenoor	Kallukutiganahalu	0.19480	6813	1.00000	1	0.39110	26879	0.42393	13060
Ballari	Bellary	Vanenoor	Masudipura	0.16195	10083	1.00000	1	0.44102	26543	0.41491	14069
Ballari	Bellary	Vanenoor	Vannenur	0.15930	10380	1.00000	1	0.43755	26586	0.41154	14428
Ballari	Bellary	Yathenabudihal	Burranyakanahalli	0.02357	25334	1.00000	1	0.51804	23243	0.23027	25411
Ballari	Bellary	Yathenabudihal	Kammarchedu	0.20399	6077	1.00000	1	0.40519	26831	0.43560	11712
Ballari	Bellary	Yathenabudihal	Yettinabudihal	0.14896	11600	0.97289	22344	0.45940	26274	0.40530	15073
Ballari	Bellary	Yelabench	Thimmalapura	0.11477	15843	1.00000	1	0.48916	25330	0.38291	17244
Ballari	Bellary	Yelabench	Yelubemchi	0.20157	6266	1.00000	1	0.50746	24202	0.46767	8079
Ballari	Bellary	Yerangaligi	Vaddahatti	0.18421	7750	1.00000	1	0.46610	26138	0.44116	11090
Ballari	Bellary	Yerangaligi	Yarringaligi	0.16614	9628	1.00000	1	0.52738	22253	0.44415	10721
Ballari	Bellary	Yerragudi	Bennikallu	0.13991	12712	1.00000	1	0.54944	18889	0.42519	12900
Ballari	Bellary	Yerragudi	Yerragudi	0.14784	11736	1.00000	1	0.57588	13027	0.43992	11260
Ballari	Hadagalli	Beerabbi	Angoor	0.10763	16718	1.00000	1	0.52551	22480	0.38386	17156
Ballari	Hadagalli	Beerabbi	Beerabbi	0.13576	13248	1.00000	1	0.45257	26403	0.39459	16142
Ballari	Hadagalli	Beerabbi	Thumbinakeri	0.11492	15822	0.97289	22344	0.38678	26891	0.35100	19719
Ballari	Hadagalli	Dasanahalli	Budanur	0.06960	20681	1.00000	1	0.47350	25922	0.32061	21554
Ballari	Hadagalli	Dasanahalli	Dasanahalli	0.12283	14827	1.00000	1	0.28397	27026	0.32673	21204
Ballari	Hadagalli	Dasanahalli	Pothalakatti	0.12415	14644	1.00000	1	0.60317	6168	0.42149	13333
Ballari	Hadagalli	Dasanahalli	Veerapura	0.05623	21945	1.00000	1	0.59099	9149	0.32150	21497
Ballari	Hadagalli	Devagondanahalli	Devagondanahalli	0.17122	9107	0.97289	22344	0.58255	11310	0.45954	9013
Ballari	Hadagalli	Devagondanahalli	Shivalinganahalli	0.11807	15444	1.00000	1	0.60404	5973	0.41470	14088
Ballari	Hadagalli	Devagondanahalli	Uppanayakanahalli	0.11160	16255	1.00000	1	0.54528	19626	0.39334	16266
Ballari	Hadagalli	Hagarapur	Hagarapur	0.13792	12964	0.94501	25272	0.44722	26474	0.38773	16766
Ballari	Hadagalli	Hagarapur	Hirekolachi	0.09847	17758	1.00000	1	0.49427	25081	0.36511	18701
Ballari	Hadagalli	Hire hadagalli	Hirehadagalli	0.18339	7834	0.85593	26812	0.59061	9233	0.45259	9788
Ballari	Hadagalli	Hiremallinakeri	Dasarahalli	0.07352	20301	0.97289	22344	0.56293	16136	0.34276	20247
Ballari	Hadagalli	Hiremallinakeri	Hiremallinakeri	0.08704	19033	1.00000	1	0.53862	20667	0.36058	19021
Ballari	Hadagalli	Hologundi	Hologundi	0.12630	14387	0.94501	25272	0.51604	23461	0.39492	16108
Ballari	Hadagalli	Holalu	Holalu	0.18029	8141	1.00000	1	0.59549	8006	0.47528	7289
Ballari	Hadagalli	Hyarada	Hyarada	0.13319	13545	0.97289	22344	0.53367	21399	0.41046	14543
Ballari	Hadagalli	Ittigi	Ittigi	0.18764	7442	0.88662	26621	0.57745	12638	0.45799	9196
Ballari	Hadagalli	K. Ayyanahalli	Ayyanahalli	0.10049	17527	0.94501	25272	0.11419	27067	0.22134	25588
Ballari	Hadagalli	K. Ayyanahalli	Halathimalapura	0.09735	17884	0.97289	22344	0.40515	26832	0.33729	20581
Ballari	Hadagalli	K. Ayyanahalli	Thippapura	0.10303	17235	0.97289	22344	0.49781	24858	0.36816	18468
Ballari	Hadagalli	Kalvi	Hakandi	0.06027	21550	1.00000	1	0.46646	26126	0.30407	22483

Ballari	Hadagalli	Kalvi	Kalvi west	0.06940	20698	0.79099	26971	0.37472	26926	0.27399	24058
Ballari	Hadagalli	Katebennuru	Katebennuru	0.12749	14235	1.00000	1	0.52167	22887	0.40516	15084
Ballari	Hadagalli	Kombali	Koilaragatti	0.10816	16660	1.00000	1	0.47875	25763	0.37273	18126
Ballari	Hadagalli	Kombali	Kombli	0.10523	16993	0.85593	26812	0.44673	26479	0.34267	20253
Ballari	Hadagalli	Kuruvatthi	Harivi	0.12951	13984	0.97289	22344	0.49728	24896	0.39718	15899
Ballari	Hadagalli	Kuruvatthi	Harivi basapura	0.06318	21289	0.97289	22344	0.40556	26830	0.29213	23138
Ballari	Hadagalli	Kuruvatthi	Kuravathi	0.14884	11617	0.97289	22344	0.45716	26322	0.40453	15157
Ballari	Hadagalli	Magala	Magala	0.15108	11341	0.88662	26621	0.50377	24469	0.40712	14898
Ballari	Hadagalli	Magala	Rangapura	0.01189	26158	1.00000	1	0.62553	13	0.19518	26024
Ballari	Hadagalli	Mahajanadahalli	Advimallanakeri	0.12614	14410	0.97289	22344	0.46718	26102	0.38559	16967
Ballari	Hadagalli	Mahajanadahalli	Mahajanadahalli	0.13607	13220	1.00000	1	0.45924	26282	0.39683	15936
Ballari	Hadagalli	Mahajanadahalli	Musuvinakallaha lli	0.15991	10313	1.00000	1	0.41947	26758	0.40631	14971
Ballari	Hadagalli	Makarabbi	Byalhunsi	0.06125	21454	1.00000	1	0.37622	26921	0.28457	23540
Ballari	Hadagalli	Makarabbi	Hirabannimatti	0.13030	13902	1.00000	1	0.45663	26332	0.39040	16517
Ballari	Hadagalli	Makarabbi	Kotihal	0.10999	16434	1.00000	1	0.60200	6441	0.40456	15155
Ballari	Hadagalli	Makarabbi	Makarabbi	0.11691	15580	1.00000	1	0.46228	26220	0.37808	17669
Ballari	Hadagalli	Manyaramasalavada	Mannera masalavada	0.10148	17415	0.91628	26216	0.52006	23047	0.36432	18762
Ballari	Hadagalli	Manyaramasalavada	Thamalapura	0.04780	22842	1.00000	1	0.53888	20613	0.29533	22968
Ballari	Hadagalli	Manyaramasalavada	Vyasamallapura	0.08291	19440	0.97289	22344	0.49236	25176	0.34118	20356
Ballari	Hadagalli	Mylara	Dombrahalli	0.07687	20003	1.00000	1	0.46066	26257	0.32838	21116
Ballari	Hadagalli	Mylara	Mylar	0.12545	14494	1.00000	1	0.53487	21226	0.40636	14964
Ballari	Hadagalli	Nagati basapura	Komaranahalli	0.05038	22551	0.97289	22344	0.49780	24859	0.29003	23232
Ballari	Hadagalli	Nagati basapura	Nagathi basapura	0.13887	12818	1.00000	1	0.60098	6687	0.43700	11574
Ballari	Hadagalli	Nandihalli	Hugulura	0.12647	14361	1.00000	1	0.46360	26195	0.38849	16683
Ballari	Hadagalli	Nandihalli	Mudenur	0.11042	16392	1.00000	1	0.48616	25480	0.37723	17734
Ballari	Hadagalli	Nandihalli	Nandihalli	0.13011	13923	1.00000	1	0.58303	11193	0.42332	13122
Ballari	Hadagalli	Navali	Kotanakal	0.13247	13636	1.00000	1	0.48793	25380	0.40132	15505
Ballari	Hadagalli	Navali	Nowli	0.13724	13055	0.97289	22344	0.48662	25450	0.40201	15420
Ballari	Hadagalli	Navali	Thimalapura	0.08936	18778	1.00000	1	0.50822	24147	0.35678	19301
Ballari	Hadagalli	Sogi	Sogi	0.13675	13117	0.94501	25272	0.57656	12847	0.42080	13413
Ballari	Hadagalli	Sogi	Varakanhalli	0.12893	14045	1.00000	1	0.48707	25431	0.39749	15873
Ballari	Hadagalli	Sovenahalli	Sovinahalli	0.11331	16022	0.91628	26216	0.55068	18667	0.38524	17008
Ballari	Hadagalli	Uttangi	Uttangi	0.17902	8277	0.97289	22344	0.51052	23978	0.44634	10458
Ballari	Hagaribommanahalli	Alabur	Alabur	0.15590	10742	1.00000	1	0.49189	25194	0.42485	12940
Ballari	Hagaribommanahalli	Ambli	Ambli	0.16605	9642	1.00000	1	0.54100	20300	0.44786	10292

Ballari	Hagaribommanahalli	Ambli	Kudithinamoggi	0.13661	13141	1.00000	1	0.45535	26358	0.39622	16000
Ballari	Hagaribommanahalli	Bachigondanahalli	Ankasamudra	0.18551	7634	1.00000	1	0.55607	17606	0.46899	7942
Ballari	Hagaribommanahalli	Bachigondanahalli	Bachigondanahalli	0.15723	10590	1.00000	1	0.53104	21772	0.43708	11569
Ballari	Hagaribommanahalli	Bannigola	Bannigola	0.17288	8908	0.94501	25272	0.53128	21734	0.44276	10898
Ballari	Hagaribommanahalli	Bannigola	Basarakodu	0.09121	18580	1.00000	1	0.43483	26608	0.34103	20366
Ballari	Hagaribommanahalli	Bannigola	Seeganahalli	0.12764	14213	1.00000	1	0.36057	26965	0.35837	19184
Ballari	Hagaribommanahalli	Bannikallu	Bannikal	0.11663	15620	1.00000	1	0.50644	24283	0.38944	16604
Ballari	Hagaribommanahalli	Bannikallu	Hanumagondanahalli	0.09423	18226	0.94501	25272	0.45604	26348	0.34373	20181
Ballari	Hagaribommanahalli	Basigideri	Byasigaderi	0.14678	11870	1.00000	1	0.55926	16939	0.43460	11832
Ballari	Hagaribommanahalli	Basigideri	Hiresobati	0.11949	15255	0.88662	26621	0.43991	26555	0.35987	19082
Ballari	Hagaribommanahalli	Benakal	Bennikal	0.16402	9846	0.97289	22344	0.52557	22468	0.43773	11504
Ballari	Hagaribommanahalli	Benakal	Varalihalli	0.13647	13163	0.97289	22344	0.50465	24408	0.40616	14990
Ballari	Hagaribommanahalli	Chintrapalli	Chintrapalli	0.25397	2998	0.97289	22344	0.57657	12842	0.52228	3320
Ballari	Hagaribommanahalli	Chintrapalli	Kachinabandi	0.13552	13265	0.97289	22344	0.40104	26850	0.37534	17898
Ballari	Hagaribommanahalli	Dasamapura	Dasmapura	0.12013	15172	1.00000	1	0.52701	22292	0.39856	15768
Ballari	Hagaribommanahalli	Dasamapura	Hosakeri	0.11697	15571	0.97289	22344	0.56273	16172	0.40008	15633
Ballari	Hagaribommanahalli	Gaddikeri	G.kodihalli	0.13304	13567	0.97289	22344	0.42329	26722	0.37981	17527
Ballari	Hagaribommanahalli	Gaddikeri	Gaddikeri	0.13825	12925	1.00000	1	0.47126	26003	0.40238	15379
Ballari	Hagaribommanahalli	Hagaribommanahalli	Hagaribommanahalli	0.24658	3367	1.00000	1	0.56602	15350	0.51872	3559
Ballari	Hagaribommanahalli	Halagapura	Guledahalu	0.09430	18217	0.97289	22344	0.48232	25627	0.35371	19538
Ballari	Hagaribommanahalli	Halagapura	Halagapura	0.14043	12642	0.94501	25272	0.51607	23454	0.40913	14702
Ballari	Hagaribommanahalli	Hampapatna	Hampapatna	0.15425	10925	0.90752	26526	0.52326	22720	0.41841	13681
Ballari	Hagaribommanahalli	Hampapatna	Pinjara heggadal	0.13063	13869	0.97289	22344	0.46481	26161	0.38946	16603
Ballari	Hagaribommanahalli	Hampapatna	Vyasapura	0.02826	24939	0.97289	22344	0.49441	25071	0.23866	25219
Ballari	Hagaribommanahalli	Hampasagar	Enigi	0.12017	15167	0.91628	26216	0.38197	26906	0.34776	19920
Ballari	Hagaribommanahalli	Hampasagar	Hampasagara	0.21593	5168	1.00000	1	0.53993	20442	0.48852	5977
Ballari	Hagaribommanahalli	Hampasagar	Yenagi basapura	0.11007	16430	0.97289	22344	0.45726	26320	0.36584	18640
Ballari	Hagaribommanahalli	Hansi	Hansi	0.16530	9726	0.94501	25272	0.54515	19648	0.43996	11257
Ballari	Hagaribommanahalli	Hansi	Kallahalli	0.11966	15232	0.91628	26216	0.47300	25943	0.37292	18112
Ballari	Hagaribommanahalli	Kadlebalu	Kadlabalu	0.18616	7571	0.97289	22344	0.38915	26885	0.41307	14250
Ballari	Hagaribommanahalli	Kogali	Kogali	0.18034	8135	1.00000	1	0.50458	24414	0.44979	10102
Ballari	Hagaribommanahalli	Kogali	Kogali-samatu kodihalli	0.08583	19148	1.00000	1	0.60811	5152	0.37371	18047
Ballari	Hagaribommanahalli	Kogali	Sree rama nagar	0.08798	18942	1.00000	1	0.44733	26471	0.34015	20426
Ballari	Hagaribommanahalli	Madur (upparagatta)	Anekal	0.06273	21340	1.00000	1	0.46715	26103	0.30831	22234

Ballari	Hagaribommanahalli	Madur (upparagatta)	Madur	0.06670	20966	0.94501	25272	0.46895	26058	0.30920	22193
Ballari	Hagaribommanahalli	Madur (upparagatta)	Upparagatta	0.13082	13844	1.00000	1	0.42768	26686	0.38247	17292
Ballari	Hagaribommanahalli	Malvi	Haregondanahalli	0.14425	12200	0.97289	22344	0.48274	25611	0.40766	14839
Ballari	Hagaribommanahalli	Malvi	Malvi	0.12876	14065	0.90752	26526	0.48306	25597	0.38360	17176
Ballari	Hagaribommanahalli	Morabbihal	Marabbihal	0.14567	11995	1.00000	1	0.58195	11472	0.43929	11319
Ballari	Hagaribommanahalli	Morabbihal	Narayanadevarakeri	0.14272	12367	1.00000	1	0.50809	24154	0.41700	13845
Ballari	Hagaribommanahalli	Morabbihal	Varadapura	0.15564	10766	0.97289	22344	0.51339	23698	0.42678	12704
Ballari	Hagaribommanahalli	Moregeri	Adivikyadigihalli	0.04151	23586	1.00000	1	0.42351	26718	0.26001	24606
Ballari	Hagaribommanahalli	Moregeri	Moregeri	0.17069	9167	0.97289	22344	0.53904	20583	0.44733	10351
Ballari	Hagaribommanahalli	Mutkur	Kithanur	0.12289	14820	1.00000	1	0.49003	25292	0.39197	16383
Ballari	Hagaribommanahalli	Mutkur	Muthukur	0.17237	8967	0.88662	26621	0.43403	26622	0.40480	15129
Ballari	Hagaribommanahalli	Mutkur	Rameswara bandi	0.14020	12672	1.00000	1	0.56656	15225	0.42986	12362
Ballari	Hagaribommanahalli	Nellukudri	Kannehalli	0.18565	7619	0.97289	22344	0.42002	26751	0.42333	13121
Ballari	Hagaribommanahalli	Nellukudri	Nellukudri	0.11428	15901	0.93281	26044	0.51893	23164	0.38103	17427
Ballari	Hagaribommanahalli	Sonna	Sonna	0.07905	19805	1.00000	1	0.48834	25360	0.33797	20544
Ballari	Hagaribommanahalli	Sonna	Ulavathi	0.12884	14058	1.00000	1	0.39542	26869	0.37071	18286
Ballari	Hagaribommanahalli	Thambralli	Thambrahalli	0.19880	6489	1.00000	1	0.57850	12357	0.48630	6190
Ballari	Hospet	Bukkasagara	Bukkasagara	0.16549	9710	0.94501	25272	0.33862	26990	0.37553	17884
Ballari	Hospet	Bukkasagara	Venkatapura	0.10356	17170	0.94501	25272	0.26242	27038	0.29504	22984
Ballari	Hospet	Bylurvaddigeri	Bylurvadigeri	0.24134	3637	0.97289	22344	0.48150	25658	0.48354	6454
Ballari	Hospet	Bylurvaddigeri	Dharmasagara	0.25227	3076	1.00000	1	0.46067	26256	0.48800	6028
Ballari	Hospet	Bylurvaddigeri	Gundlavaddigeri	0.05125	22448	1.00000	1	0.46247	26215	0.28725	23378
Ballari	Hospet	Bylurvaddigeri	Kakubal	0.20070	6331	1.00000	1	0.53084	21795	0.47406	7422
Ballari	Hospet	Chilakanahatti	Chilakanahatti	0.18798	7406	0.91628	26216	0.46001	26266	0.42951	12406
Ballari	Hospet	Chilakanahatti	Haravanahalli	0.11665	15616	0.97289	22344	0.55517	17811	0.39792	15826
Ballari	Hospet	Chilakanahatti	T.basapura	0.12005	15184	1.00000	1	0.47511	25883	0.38494	17041
Ballari	Hospet	Chilakanahatti	Telugubalu	0.53695	41	1.00000	1	0.62553	13	0.69512	27
Ballari	Hospet	Chilakanahatti	Thimmalapura	0.13076	13850	1.00000	1	0.62071	2544	0.43297	12004
Ballari	Hospet	Dananayakanakere	Danayakanakere	0.10413	17109	1.00000	1	0.37469	26927	0.33916	20490
Ballari	Hospet	Dananayakanakere	Gollarahalli	0.23356	4044	1.00000	1	0.52381	22646	0.49643	5268
Ballari	Hospet	Dananayakanakere	Nandibanda	0.19539	6768	1.00000	1	0.59066	9219	0.48687	6141
Ballari	Hospet	Danapuram	Ayyanahalli	0.09737	17882	0.97289	22344	0.56305	16104	0.37643	17797
Ballari	Hospet	Danapuram	Danapuram	0.24845	3273	0.97289	22344	0.29999	27019	0.41700	13843
Ballari	Hospet	Danapuram	Venkatapura	0.16626	9606	1.00000	1	0.45494	26362	0.42291	13168

Ballari	Hospet	Danapuram	Vyasanakeri	0.14838	11673	1.00000	1	0.50341	24489	0.42115	13376
Ballari	Hospet	Devalapura	Devalapura	0.20687	5853	0.88151	26773	0.48234	25625	0.44473	10663
Ballari	Hospet	Devalapura	Somalapuram	0.16841	9383	0.97289	22344	0.45899	26291	0.42210	13253
Ballari	Hospet	Devasamudra	Devasamudra	0.18065	8107	0.88151	26773	0.50015	24719	0.43025	12314
Ballari	Hospet	Devasamudra	Hirejaiganur	0.23806	3791	1.00000	1	0.35513	26975	0.43889	11379
Ballari	Hospet	Gadiganur	Buvvanahalli	0.19751	6588	0.97289	22344	0.35407	26978	0.40824	14783
Ballari	Hospet	Gadiganur	Gadiganur	0.20824	5745	0.97289	22344	0.52088	22957	0.47256	7591
Ballari	Hospet	Gadiganur	Gonahal	0.00223	26849	1.00000	1	0.51587	23481	0.10479	26869
Ballari	Hospet	Gadiganur	Kottiginahal	0.15597	10735	1.00000	1	0.43242	26639	0.40705	14905
Ballari	Hospet	Hampadevanahalli	Chikkajaiganur	0.12887	14052	1.00000	1	0.54178	20166	0.41177	14398
Ballari	Hospet	Hampadevanahalli	Gonahal	0.09850	17749	1.00000	1	0.28537	27023	0.30405	22484
Ballari	Hospet	Hampadevanahalli	Hampadevanahalli	0.17487	8716	0.90752	26526	0.55424	17986	0.44472	10665
Ballari	Hospet	Hampadevanahalli	Jeeriganuru	0.11241	16140	1.00000	1	0.47672	25824	0.37701	17747
Ballari	Hospet	Hampadevanahalli	Jowku	0.19060	7173	1.00000	1	0.48436	25556	0.45196	9867
Ballari	Hospet	Hampi	Danapura	0.00308	26741	1.00000	1	0.38065	26911	0.10539	26864
Ballari	Hospet	Hampi	Hampi	0.30781	1160	1.00000	1	0.42291	26725	0.50681	4419
Ballari	Hospet	Hampi	Kaddirampura	0.22123	4826	1.00000	1	0.54810	19136	0.49495	5428
Ballari	Hospet	Hampi	Krishnapura	0.05564	21997	1.00000	1	0.52264	22790	0.30750	22293
Ballari	Hospet	Hampi	Narasapura	0.07179	20470	1.00000	1	0.46453	26170	0.32188	21476
Ballari	Hospet	Hampi	Singanathanahalli	0.00761	26471	1.00000	1	0.26687	27034	0.12665	26687
Ballari	Hospet	Hosur	Hosur	0.13221	13658	0.97289	22344	0.37243	26935	0.36318	18837
Ballari	Hospet	Kallahalli	Jambunathanahalli	0.04479	23185	1.00000	1	0.50963	24030	0.28367	23588
Ballari	Hospet	Kallahalli	Kallahalli	0.23197	4133	0.93281	26044	0.46108	26247	0.46380	8512
Ballari	Hospet	Kallahalli	Rajapura	0.16178	10105	1.00000	1	0.21319	27050	0.32551	21272
Ballari	Hospet	Malapanagudi	Malapanagudi	0.20792	5773	0.79842	26962	0.46889	26061	0.42697	12681
Ballari	Hospet	Mariyammanahalli	Mariyammanahalli	0.23927	3734	0.94501	25272	0.59662	7712	0.51287	3958
Ballari	Hospet	Mariyammanahalli	Mariyammanahalli thanda	0.10830	16642	0.97289	22344	0.49928	24770	0.37469	17957
Ballari	Hospet	Metri	Metri	0.22681	4457	0.97289	22344	0.50316	24503	0.48063	6762
Ballari	Hospet	Metri	Upparahalli	0.10428	17096	0.91628	26216	0.47449	25895	0.35657	19318
Ballari	Hospet	Muddapura no.10	Belugoduhall	0.19386	6896	1.00000	1	0.59628	7820	0.48713	6115
Ballari	Hospet	Muddapura no.10	Kanvithimmalapura	0.15125	11311	0.97289	22344	0.45445	26375	0.40590	15018
Ballari	Hospet	Muddapura no.10	Muddapura no.10	0.19753	6585	1.00000	1	0.35461	26977	0.41222	14350
Ballari	Hospet	Nagalapura	Byalakundi	0.14448	12160	1.00000	1	0.51674	23375	0.42107	13385
Ballari	Hospet	Nagalapura	Garga	0.11188	16212	1.00000	1	0.46630	26132	0.37366	18056
Ballari	Hospet	Nagalapura	Nagalapura	0.14375	12251	1.00000	1	0.52544	22488	0.42271	13186

Ballari	Hospet	Nagenahalli	Belagodu	0.09615	18009	1.00000	1	0.39862	26853	0.33716	20590
Ballari	Hospet	Nagenahalli	Gudioblapura	0.20147	6276	0.97289	22344	0.23002	27044	0.35592	19369
Ballari	Hospet	Nagenahalli	Kalghatta	0.01036	26272	1.00000	1	0.38972	26882	0.15921	26475
Ballari	Hospet	Nagenahalli	Kallirampura	0.01388	25986	1.00000	1	0.27646	27030	0.15657	26505
Ballari	Hospet	Nagenahalli	Nagenahalli	0.17130	9095	0.82410	26925	0.48768	25394	0.40985	14626
Ballari	Hospet	Papinayakanahalli	Ingaligi	0.10561	16955	1.00000	1	0.42460	26714	0.35527	19420
Ballari	Hospet	Papinayakanahalli	Papinayakanahalli	0.25037	3177	1.00000	1	0.54413	19820	0.51455	3846
Ballari	Hospet	Papinayakanahalli	Vadrahalli	0.08576	19159	0.97289	22344	0.53675	20950	0.35511	19433
Ballari	Hospet	Ramasagara	Ramasagara	0.22701	4444	0.94501	25272	0.55394	18056	0.49165	5715
Ballari	Hospet	Sanapura	Arlihalli	0.12173	14960	1.00000	1	0.38906	26886	0.36181	18937
Ballari	Hospet	Sanapura	Ittigi	0.25901	2769	1.00000	1	0.57254	13844	0.52931	2861
Ballari	Hospet	Sanapura	Muddapura no.2	0.21020	5602	1.00000	1	0.37754	26915	0.42974	12375
Ballari	Hospet	Sanapura	Sanapura	0.27536	2083	1.00000	1	0.38638	26893	0.47385	7443
Ballari	Hospet	Seetharama tanda	Seetharama tanda	0.13541	13278	1.00000	1	0.26262	27037	0.32885	21089
Ballari	Hospet	Suggenahalli	Honnahalli	0.14165	12490	1.00000	1	0.41256	26796	0.38806	16734
Ballari	Hospet	Suggenahalli	Mavinahalli	0.21833	5010	1.00000	1	0.42711	26691	0.45347	9695
Ballari	Hospet	Suggenahalli	Sugginahalli	0.21485	5251	1.00000	1	0.48039	25699	0.46908	7931
Ballari	Kudligi	Alooru	Alur	0.13958	12745	1.00000	1	0.58734	10093	0.43441	11851
Ballari	Kudligi	Alooru	Kenchamallanahalli	0.11521	15776	1.00000	1	0.56330	16041	0.40186	15443
Ballari	Kudligi	Appenhalli	Appainahalli	0.11788	15461	1.00000	1	0.37625	26920	0.35398	19510
Ballari	Kudligi	Appenhalli	Halasagara	0.08313	19418	0.97289	22344	0.48770	25392	0.34040	20408
Ballari	Kudligi	Appenhalli	Mahadevarapura	0.07168	20486	1.00000	1	0.60806	5160	0.35192	19669
Ballari	Kudligi	Badaladuku	Badaladuku	0.06798	20841	0.93281	26044	0.54308	19983	0.32535	21283
Ballari	Kudligi	Badaladuku	Kuppinakeri	0.13266	13604	1.00000	1	0.45148	26420	0.39125	16438
Ballari	Kudligi	Badaladuku	Nagalapura	0.07527	20146	1.00000	1	0.42004	26750	0.31621	21798
Ballari	Kudligi	Banavikallu	Banavikal	0.18119	8045	0.97289	22344	0.55723	17361	0.46140	8794
Ballari	Kudligi	Banavikallu	M.b.iyyanahalli	0.14214	12435	1.00000	1	0.60265	6292	0.44082	11145
Ballari	Kudligi	Belligatta	Belligatta	0.13757	13020	1.00000	1	0.57839	12380	0.43011	12330
Ballari	Kudligi	Belligatta	Hulikunta	0.06299	21313	1.00000	1	0.46755	26089	0.30881	22211
Ballari	Kudligi	Belligatta	Narasimhagiri	0.10984	16452	1.00000	1	0.53263	21546	0.38821	16717
Ballari	Kudligi	Belligatta	Yerralinganahalli	0.09134	18560	1.00000	1	0.46879	26066	0.34984	19792
Ballari	Kudligi	Chiratagundu	Chitrathagundu	0.07480	20189	1.00000	1	0.52237	22821	0.33933	20480
Ballari	Kudligi	Chiratagundu	Kombihalli	0.01835	25664	0.97289	22344	0.58084	11747	0.21807	25641
Ballari	Kudligi	Chiribi	Chiribi	0.11818	15429	1.00000	1	0.48726	25418	0.38616	16909
Ballari	Kudligi	Chowdapura	Amalapura	0.11816	15431	1.00000	1	0.48318	25590	0.38506	17028
Ballari	Kudligi	Chowdapura	Chowdapura	0.10629	16874	1.00000	1	0.57806	12483	0.39460	16140

Ballari	Kudligi	Chowdapura	Kyasanakere	0.09082	18630	1.00000	1	0.40856	26816	0.33354	20806
Ballari	Kudligi	Dupadahalli	Bevoor	0.16341	9923	0.97289	22344	0.43406	26621	0.41017	14588
Ballari	Kudligi	Dupadahalli	Dhoopadahalli	0.14815	11699	0.97289	22344	0.59901	7126	0.44198	10993
Ballari	Kudligi	Dupadahalli	K.basapura tanda	0.11739	15512	1.00000	1	0.49582	24982	0.38754	16783
Ballari	Kudligi	Gandabommanahalli	Gandabommanahalli	0.07835	19878	0.94501	25272	0.55993	16769	0.34610	20024
Ballari	Kudligi	Gandabommanahalli	Uradihalli	0.06143	21439	1.00000	1	0.42670	26694	0.29706	22871
Ballari	Kudligi	Gandabommanahalli	Yekkgundi	0.07604	20079	1.00000	1	0.26458	27035	0.27198	24143
Ballari	Kudligi	Gudekote	Gudekota	0.20437	6053	0.97289	22344	0.60409	5968	0.49340	5557
Ballari	Kudligi	Gudekote	Kasapura	0.04483	23179	1.00000	1	0.35942	26967	0.25257	24859
Ballari	Kudligi	Gudekote	Sidegallu	0.10335	17201	1.00000	1	0.43030	26657	0.35429	19491
Ballari	Kudligi	Gudekote	Srikantapura thanda	0.13875	12836	1.00000	1	0.34614	26983	0.36350	18813
Ballari	Kudligi	Gundumunugu	Gundumunugu	0.11038	16398	1.00000	1	0.45623	26345	0.36929	18386
Ballari	Kudligi	Gundumunugu	Kadekolla	0.13407	13444	1.00000	1	0.48596	25487	0.40239	15378
Ballari	Kudligi	Harakabhavi	Bellikatti	0.08760	18985	1.00000	1	0.45231	26407	0.34091	20374
Ballari	Kudligi	Harakabhavi	Harakabhavi	0.14794	11718	1.00000	1	0.53863	20665	0.43032	12308
Ballari	Kudligi	Hirehegdal	Boppalapura	0.13799	12955	1.00000	1	0.35802	26969	0.36693	18558
Ballari	Kudligi	Hirehegdal	Hireheggadahal	0.12414	14645	0.97289	22344	0.59821	7315	0.41650	13905
Ballari	Kudligi	Hirekumbalagunte	Byluthumbaraguddi	0.06577	21043	1.00000	1	0.59243	8795	0.33902	20496
Ballari	Kudligi	Hirekumbalagunte	Hirekumbalagunta	0.12034	15144	1.00000	1	0.55199	18395	0.40500	15098
Ballari	Kudligi	Hirekumbalagunte	Hulikere	0.15472	10867	0.97289	22344	0.48123	25667	0.41685	13865
Ballari	Kudligi	Hosahalli	Hosahalli	0.17073	9165	0.97289	22344	0.57380	13548	0.45679	9313
Ballari	Kudligi	Hosahalli	Ranganathanahalli	0.10430	17092	1.00000	1	0.39284	26876	0.34474	20110
Ballari	Kudligi	Hosahalli	S. Imadapura	0.05895	21676	1.00000	1	0.50414	24442	0.30975	22167
Ballari	Kudligi	Hudem	Hudem	0.12382	14689	0.91628	26216	0.58202	11455	0.40419	15186
Ballari	Kudligi	Huralihal	Hurlihahu	0.13042	13892	1.00000	1	0.59774	7434	0.42719	12659
Ballari	Kudligi	Huralihal	Meenakeri	0.10329	17209	1.00000	1	0.22018	27049	0.28332	23605
Ballari	Kudligi	Hyalya	Hyalya	0.15366	10997	0.97289	22344	0.52340	22700	0.42772	12601
Ballari	Kudligi	Hyalya	Kodihalli	0.11109	16312	1.00000	1	0.47557	25869	0.37523	17907
Ballari	Kudligi	Hyalya	Motikal tanda	0.13878	12831	1.00000	1	0.22331	27046	0.31410	21911
Ballari	Kudligi	Hyalya	Sirinayakanahalli	0.15495	10842	1.00000	1	0.59671	7691	0.45219	9837
Ballari	Kudligi	Jermali	Harudi	0.10630	16871	1.00000	1	0.30330	27017	0.31828	21673
Ballari	Kudligi	Jermali	Jermali	0.11117	16306	1.00000	1	0.54538	19605	0.39286	16304

Ballari	Kudligi	Jumbobanahalli	Jummobanahalli	0.08919	18795	1.00000	1	0.45377	26385	0.34333	20211
Ballari	Kudligi	Jumbobanahalli	Kumathi	0.10287	17254	1.00000	1	0.45054	26437	0.35920	19127
Ballari	Kudligi	Jumbobanahalli	Lokikere	0.13251	13625	1.00000	1	0.43848	26572	0.38732	16802
Ballari	Kudligi	Kakkuppi	Adavi sooravvanahalli	0.00782	26451	0.90752	26526	0.43630	26594	0.14573	26587
Ballari	Kudligi	Kakkuppi	Ammanakeri	0.14091	12588	1.00000	1	0.57133	14132	0.43179	12132
Ballari	Kudligi	Kakkuppi	Kakkuppi	0.09029	18692	1.00000	1	0.46354	26196	0.34719	19959
Ballari	Kudligi	Kalapura	Hirevaddarahalli	0.06286	21331	1.00000	1	0.46119	26243	0.30719	22307
Ballari	Kudligi	Kalapura	Kalapura	0.09993	17586	0.91628	26216	0.48789	25383	0.35482	19450
Ballari	Kudligi	Kandagallu	Gajapura	0.08558	19179	1.00000	1	0.50783	24178	0.35158	19690
Ballari	Kudligi	Kandagallu	Kandagal	0.10952	16491	0.94501	25272	0.58837	9806	0.39342	16260
Ballari	Kudligi	Kandagallu	Thimmalapura	0.01644	25797	1.00000	1	0.62326	1718	0.21720	25657
Ballari	Kudligi	Kayyanahalli	Chapparadahalli	0.18322	7851	1.00000	1	0.39831	26857	0.41789	13746
Ballari	Kudligi	Kayyanahalli	Haralu	0.11429	15898	1.00000	1	0.50451	24418	0.38633	16895
Ballari	Kudligi	Kayyanahalli	K.iyyanahalli	0.16966	9255	0.97289	22344	0.58269	11282	0.45817	9178
Ballari	Kudligi	Kayyanahalli	Kannanayakanakatte	0.14667	11888	1.00000	1	0.51989	23063	0.42405	13042
Ballari	Kudligi	Makanadaku	Chikkajogi tanda	0.17309	8887	0.97289	22344	0.36149	26959	0.39338	16262
Ballari	Kudligi	Makanadaku	Makanadaku	0.17211	9000	1.00000	1	0.60303	6202	0.46995	7842
Ballari	Kudligi	Marabha	Moraba	0.11633	15651	1.00000	1	0.50156	24623	0.38786	16753
Ballari	Kudligi	Nagarakatti	Joladakudligi	0.13963	12738	1.00000	1	0.50709	24232	0.41370	14186
Ballari	Kudligi	Nagarakatti	Nagarakatti	0.14794	11719	0.97289	22344	0.59812	7335	0.44155	11040
Ballari	Kudligi	Nimbalageri	Mangapura	0.13523	13302	1.00000	1	0.43276	26635	0.38825	16710
Ballari	Kudligi	Nimbalageri	Nagenahalli	0.04222	23499	1.00000	1	0.20177	27054	0.20423	25864
Ballari	Kudligi	Nimbalageri	Nimbalageri	0.14082	12595	0.97289	22344	0.59837	7277	0.43440	11854
Ballari	Kudligi	Pujarahalli	Kallahalli	0.08781	18958	1.00000	1	0.51229	23808	0.35565	19388
Ballari	Kudligi	Pujarahalli	Poojarahalli	0.08679	19063	1.00000	1	0.52589	22428	0.35738	19259
Ballari	Kudligi	Pujarahalli	Thippehalli	0.09843	17762	1.00000	1	0.53172	21670	0.37406	18021
Ballari	Kudligi	Ramdurg	Chandrasekarapura	0.15018	11447	1.00000	1	0.38519	26896	0.38675	16857
Ballari	Kudligi	Ramdurg	Kudureduvu	0.05420	22154	1.00000	1	0.40330	26842	0.27960	23777
Ballari	Kudligi	Ramdurg	Ramadurg	0.09279	18397	0.85593	26812	0.59932	7052	0.36241	18891
Ballari	Kudligi	Rampura	Rampura	0.14675	11875	0.97289	22344	0.59098	9154	0.43861	11413
Ballari	Kudligi	Rampura	Sunkadakal	0.08020	19687	1.00000	1	0.51841	23209	0.34644	20000
Ballari	Kudligi	Shivapura	Bande basapura tanda	0.11349	15994	1.00000	1	0.12090	27066	0.23940	25197
Ballari	Kudligi	Shivapura	Sivapura	0.10142	17420	0.97289	22344	0.58822	9849	0.38718	16816

Ballari	Kudligi	Suladahalli	Palayyanakota	0.01529	25881	1.00000	1	0.47054	26022	0.19305	26062
Ballari	Kudligi	Suladahalli	Solladahalli	0.11094	16336	1.00000	1	0.58356	11070	0.40154	15486
Ballari	Kudligi	Tulahalli	Thoolahalli	0.16741	9486	1.00000	1	0.51206	23837	0.44093	11126
Ballari	Kudligi	Ujjini	Ujjini	0.17915	8269	0.88662	26621	0.58691	10195	0.45342	9704
Ballari	Sandur	Agrahara	Agrahara	0.14313	12323	1.00000	1	0.49827	24827	0.41470	14089
Ballari	Sandur	Agrahara	Genatikatte	0.17239	8964	0.97289	22344	0.56527	15560	0.45598	9407
Ballari	Sandur	Anthapura	Antapur	0.20432	6054	0.97289	22344	0.49865	24810	0.46280	8621
Ballari	Sandur	Anthapura	Chikkantapur	0.20699	5846	1.00000	1	0.52895	22048	0.47840	6973
Ballari	Sandur	Anthapura	Kodalu	0.21303	5402	0.90752	26526	0.52292	22751	0.46585	8295
Ballari	Sandur	Anthapura	Lingadahalli	0.08774	18970	1.00000	1	0.50881	24094	0.35474	19455
Ballari	Sandur	Anthapura	Marutala	0.19135	7102	1.00000	1	0.33637	26995	0.40076	15556
Ballari	Sandur	Bandri	Bandri	0.22807	4372	1.00000	1	0.55818	17154	0.50305	4701
Ballari	Sandur	Bannihatti	Bannihatti	0.18897	7318	1.00000	1	0.55410	18016	0.47133	7713
Ballari	Sandur	Bannihatti	Gangalapur	0.02042	25538	1.00000	1	0.53946	20511	0.22252	25559
Ballari	Sandur	Bannihatti	Nagalapur	0.18753	7450	1.00000	1	0.51338	23700	0.45832	9159
Ballari	Sandur	Bhujanganagar	Bhujanganagar	0.29369	1530	0.91628	26216	0.40827	26819	0.47895	6922
Ballari	Sandur	Bhujanganagar	Muraripur	0.10232	17316	0.97289	22344	0.51600	23463	0.37173	18220
Ballari	Sandur	Bommagatta	Bommagatta	0.26182	2636	1.00000	1	0.54531	19617	0.52265	3288
Ballari	Sandur	Bommagatta	Devarabudenaha lli	0.06978	20659	1.00000	1	0.50679	24252	0.32823	21125
Ballari	Sandur	Bommagatta	Gowripur	0.03107	24712	0.97289	22344	0.43804	26579	0.23658	25264
Ballari	Sandur	Bommagatta	Seliappanahalli	0.09359	18288	0.90752	26526	0.49449	25070	0.34760	19930
Ballari	Sandur	Bommagatta	Shro.oblapur	0.10565	16950	0.97289	22344	0.49611	24960	0.37082	18277
Ballari	Sandur	Chornur	Chornur	0.23218	4118	0.94501	25272	0.57373	13560	0.50118	4841
Ballari	Sandur	Daroji	Daroji	0.27423	2124	0.97289	22344	0.49162	25220	0.50809	4330
Ballari	Sandur	Devagiri	Deogiri	0.27237	2197	0.97289	22344	0.54353	19911	0.52419	3179
Ballari	Sandur	Devagiri	Karthikeshwar	0.30735	1170	0.97289	22344	0.48510	25522	0.52543	3085
Ballari	Sandur	Devagiri	Narayanapur	0.09466	18187	1.00000	1	0.42305	26723	0.34213	20291
Ballari	Sandur	Gollalingammanahalli	Gollalingammanahalli	0.17683	8518	1.00000	1	0.57558	13097	0.46689	8168
Ballari	Sandur	Gollalingammanahalli	Kanakapur .b.c.	0.08504	19226	1.00000	1	0.46789	26081	0.34139	20340
Ballari	Sandur	Gollalingammanahalli	Mothalakunta	0.19698	6628	1.00000	1	0.54675	19373	0.47578	7247
Ballari	Sandur	Gollalingammanahalli	Tonisigeri	0.14898	11594	0.97289	22344	0.57205	13974	0.43606	11671
Ballari	Sandur	Gollalingammanahalli	Yerammanahalli	0.03205	24609	1.00000	1	0.13937	27065	0.16469	26418
Ballari	Sandur	Hirekeriyaginahalli	Chikkakeriyaginahalli	0.04049	23708	1.00000	1	0.58131	11622	0.28658	23417
Ballari	Sandur	Hirekeriyaginahalli	Hirekeriyaginahalli	0.14068	12621	1.00000	1	0.55770	17259	0.42810	12564

Ballari	Sandur	Kalingeri	Ankammanahal	0.10700	16794	0.97289	22344	0.49813	24832	0.37290	18114
Ballari	Sandur	Kalingeri	Devaramallapur	0.07891	19817	0.91628	26216	0.54658	19418	0.34062	20389
Ballari	Sandur	Kalingeri	Kalingeri	0.15317	11063	1.00000	1	0.47569	25866	0.41767	13765
Ballari	Sandur	Kalingeri	Thippanamaradi	0.11654	15629	1.00000	1	0.30697	27014	0.32950	21052
Ballari	Sandur	Krishnanagar	Dowlatur	0.28897	1641	0.97289	22344	0.43594	26599	0.49672	5237
Ballari	Sandur	Krishnanagar	Krishnanagar	0.28454	1786	0.91628	26216	0.41001	26803	0.47460	7364
Ballari	Sandur	Metriki	Gundlahalli	0.08285	19445	1.00000	1	0.50945	24044	0.34818	19899
Ballari	Sandur	Metriki	Lakkalahalli	0.10012	17567	1.00000	1	0.50831	24134	0.37058	18300
Ballari	Sandur	Metriki	Metriki	0.04224	23494	0.94501	25272	0.60013	6867	0.28828	23319
Ballari	Sandur	Metriki	Ramasagar	0.01409	25968	1.00000	1	0.49264	25161	0.19074	26098
Ballari	Sandur	Narasingapura	Narasingapur	0.20795	5771	1.00000	1	0.60174	6503	0.50017	4946
Ballari	Sandur	Narasingapura	Ranjitpur	0.19093	7140	1.00000	1	0.38216	26905	0.41787	13748
Ballari	Sandur	Narasingapura	Vittalnagar	0.10291	17249	1.00000	1	0.45970	26270	0.36167	18950
Ballari	Sandur	Nidagurthi	Hulikunta 73	0.01717	25750	1.00000	1	0.62292	1847	0.22031	25608
Ballari	Sandur	Nidagurthi	Mallapura 72	0.02813	24953	1.00000	1	0.39806	26859	0.22372	25529
Ballari	Sandur	Nidagurthi	Nidugurthi	0.12816	14147	1.00000	1	0.55375	18087	0.41402	14156
Ballari	Sandur	Rajapur	Rajapur	0.21198	5473	0.97289	22344	0.56074	16607	0.48720	6108
Ballari	Sandur	Rajapur	Ubbalagundi	0.17785	8407	1.00000	1	0.61591	3614	0.47847	6969
Ballari	Sandur	Shusilanagar	Emmihatti	0.00004	27061	0.93281	26044	0.19655	27055	0.01884	27070
Ballari	Sandur	Shusilanagar	Jaisingapur	0.21956	4925	1.00000	1	0.51921	23141	0.48488	6333
Ballari	Sandur	Shusilanagar	Ramgad	0.14095	12579	1.00000	1	0.33052	27002	0.35982	19088
Ballari	Sandur	Shusilanagar	Siddapur	0.12914	14015	1.00000	1	0.49278	25150	0.39924	15709
Ballari	Sandur	Shusilanagar	Suseelnagar	0.18041	8126	0.85471	26888	0.46595	26140	0.41573	13983
Ballari	Sandur	Sovenahalli	Sovenahalli	0.12402	14664	0.97289	22344	0.53862	20668	0.40205	15417
Ballari	Sandur	Talur	Joga	0.20543	5969	0.97289	22344	0.42725	26689	0.44036	11209
Ballari	Sandur	Talur	Talur	0.09529	18118	0.97289	22344	0.58119	11655	0.37770	17689
Ballari	Sandur	Taranagar	Taranagar	0.28503	1767	0.94501	25272	0.48293	25604	0.50668	4432
Ballari	Sandur	Toranagal	Toranagal	0.30484	1229	0.91628	26216	0.57436	13411	0.54337	2065
Ballari	Sandur	Toranagal	Yerabanahalli	0.10234	17314	1.00000	1	0.36406	26950	0.33399	20778
Ballari	Sandur	Vaddu	Shro.basapur	0.15466	10875	0.88662	26621	0.49575	24987	0.40813	14799
Ballari	Sandur	Vittalapura	Avinamadugu	0.09339	18312	1.00000	1	0.38739	26889	0.33074	20974
Ballari	Sandur	Vittalapura	Malapur	0.05877	21702	0.97289	22344	0.57236	13901	0.31987	21585
Ballari	Sandur	Vittalapura	Thumati	0.09024	18702	1.00000	1	0.48171	25650	0.35161	19687
Ballari	Sandur	Vittalapura	Vittalapur	0.17904	8276	0.97289	22344	0.60890	5003	0.47335	7500
Ballari	Sandur	Yerriahanahalli	Jiginahalli	0.22667	4469	1.00000	1	0.35127	26980	0.43021	12319
Ballari	Sandur	Yerriahanahalli	Swamy halli	0.11040	16395	0.97289	22344	0.48262	25613	0.37287	18119
Ballari	Sandur	Yerriahanahalli	Yerriahanahalli	0.23712	3839	1.00000	1	0.57005	14442	0.51321	3937
Ballari	Sandur	Yeshwanthanagar	Somalapur	0.25088	3149	1.00000	1	0.45911	26286	0.48655	6169
Ballari	Sandur	Yeshwanthanagar	Yeswanthanagar	0.28714	1697	0.91628	26216	0.56891	14688	0.53095	2785
Ballari	Siruguppa	B.m.sugur	Alabanur	0.11389	15936	1.00000	1	0.54512	19650	0.39597	16021

Ballari	Siruguppa	B.m.sugur	B.m.sugur	0.17644	8566	1.00000	1	0.53314	21481	0.45479	9541
Ballari	Siruguppa	B.m.sugur	Ittigihal	0.12705	14291	1.00000	1	0.44565	26487	0.38399	17138
Ballari	Siruguppa	B.m.sugur	Nadanga	0.11428	15899	1.00000	1	0.50899	24081	0.38747	16788
Ballari	Siruguppa	B.m.sugur	Nagarahal	0.07948	19760	1.00000	1	0.53647	21000	0.34935	19823
Ballari	Siruguppa	B.m.sugur	Venkatapur	0.00584	26580	1.00000	1	0.51674	23374	0.14452	26594
Ballari	Siruguppa	Bagewadi	Bagawady	0.18808	7397	1.00000	1	0.40935	26813	0.42542	12867
Ballari	Siruguppa	Bagewadi	Ibrampura	0.20974	5642	1.00000	1	0.52001	23052	0.47778	7027
Ballari	Siruguppa	Bagewadi	Kesarakoni	0.18527	7655	1.00000	1	0.19098	27058	0.32829	21121
Ballari	Siruguppa	Balakundi	Balakundi	0.12727	14263	1.00000	1	0.42999	26661	0.37966	17541
Ballari	Siruguppa	Balakundi	Buduguppa	0.14744	11780	0.97289	22344	0.60372	6048	0.44242	10938
Ballari	Siruguppa	Balakundi	Mylapura	0.19741	6605	1.00000	1	0.34964	26981	0.41020	14583
Ballari	Siruguppa	Beerahalli	Akkatangirahal	0.05263	22311	1.00000	1	0.39974	26851	0.27605	23960
Ballari	Siruguppa	Beerahalli	Basarahalli	0.04863	22748	1.00000	1	0.48346	25582	0.28647	23424
Ballari	Siruguppa	Beerahalli	Beerahalli	0.14226	12416	1.00000	1	0.60189	6470	0.44075	11159
Ballari	Siruguppa	Beerahalli	Bhyragamadinne	0.05639	21935	1.00000	1	0.33312	26998	0.26582	24401
Ballari	Siruguppa	Beerahalli	Halumuravani	0.00276	26782	1.00000	1	0.62553	13	0.12000	26737
Ballari	Siruguppa	Beerahalli	Kallukuttiganah al	0.10466	17052	1.00000	1	0.41963	26755	0.35282	19613
Ballari	Siruguppa	Beerahalli	Kottalachinta	0.06520	21091	1.00000	1	0.51562	23514	0.32274	21426
Ballari	Siruguppa	Beerahalli	Vattumuravani	0.10483	17033	1.00000	1	0.46264	26213	0.36468	18732
Ballari	Siruguppa	Bhyrapura	Bhyrapura	0.12119	15039	1.00000	1	0.54226	20094	0.40355	15251
Ballari	Siruguppa	Bhyrapura	Gosabalu	0.05407	22169	1.00000	1	0.56068	16625	0.31181	22045
Ballari	Siruguppa	Boggur	Boggur	0.20229	6210	1.00000	1	0.40352	26840	0.43379	11916
Ballari	Siruguppa	Boggur	Chanakanur	0.23587	3918	1.00000	1	0.38277	26902	0.44861	10217
Ballari	Siruguppa	Boggur	Gajiginahal	0.03785	24017	1.00000	1	0.39443	26872	0.24623	25021
Ballari	Siruguppa	Boggur	Karchiganur	0.10626	16881	1.00000	1	0.43804	26578	0.35972	19093
Ballari	Siruguppa	Deshanur	Dasanur	0.19774	6568	0.91628	26216	0.52297	22743	0.45589	9420
Ballari	Siruguppa	Hagalur hosahalli	Hagalur	0.16627	9605	1.00000	1	0.50716	24224	0.43852	11427
Ballari	Siruguppa	Hagalur hosahalli	Hagalur hosahalli	0.15120	11316	1.00000	1	0.48905	25334	0.41973	13538
Ballari	Siruguppa	Halekote	Devalapura	0.10251	17297	1.00000	1	0.39282	26877	0.34276	20245
Ballari	Siruguppa	Halekote	Halekota	0.16599	9647	1.00000	1	0.47760	25800	0.42958	12395
Ballari	Siruguppa	Hatcholli	Chikka bellary	0.16172	10116	1.00000	1	0.51978	23073	0.43806	11478
Ballari	Siruguppa	Hatcholli	Hatcholli	0.15423	10929	0.88662	26621	0.54777	19201	0.42154	13324
Ballari	Siruguppa	Hatcholli	Honnarahalli	0.04719	22912	1.00000	1	0.56700	15128	0.29910	22761
Ballari	Siruguppa	Hatcholli	Matur	0.01667	25782	1.00000	1	0.40954	26810	0.18970	26109
Ballari	Siruguppa	Hatcholli	Tasalla kudlur	0.05700	21868	1.00000	1	0.55649	17523	0.31655	21774
Ballari	Siruguppa	Karur	Karur	0.17945	8233	1.00000	1	0.52577	22443	0.45525	9493
Ballari	Siruguppa	Kenchagarabelagal	Kenchagarabelag al	0.14093	12584	1.00000	1	0.53871	20653	0.42344	13107
Ballari	Siruguppa	Kenchanagudda	Herakal	0.17721	8473	1.00000	1	0.54030	20391	0.45748	9252

Ballari	Siruguppa	Kenchanagudda	Kenchanagudda	0.11836	15400	0.97289	22344	0.49173	25212	0.38400	17134
Ballari	Siruguppa	Konchigeri	Dasapura	0.13103	13828	1.00000	1	0.40618	26826	0.37616	17818
Ballari	Siruguppa	Konchigeri	Konchigeri	0.13756	13022	1.00000	1	0.41352	26791	0.38459	17081
Ballari	Siruguppa	Konchigeri	Siddaramapura	0.21361	5351	1.00000	1	0.36180	26958	0.42595	12808
Ballari	Siruguppa	Kotehalsugur	Bandrahal	0.12266	14847	1.00000	1	0.52278	22769	0.40026	15614
Ballari	Siruguppa	Kotehalsugur	Hirehal	0.03068	24745	1.00000	1	0.46380	26190	0.24233	25125
Ballari	Siruguppa	Kotehalsugur	Kotehal	0.12656	14353	1.00000	1	0.18086	27060	0.28393	23572
Ballari	Siruguppa	Kotehalsugur	Kotehalsugur	0.12360	14728	1.00000	1	0.46034	26262	0.38462	17077
Ballari	Siruguppa	Kotehalsugur	Mudenuur	0.15147	11281	1.00000	1	0.39196	26878	0.39011	16551
Ballari	Siruguppa	Kududarahal	Halekota	0.04386	23298	1.00000	1	0.24346	27043	0.22020	25613
Ballari	Siruguppa	Kududarahal	Kududarahal	0.17976	8210	1.00000	1	0.56272	16175	0.46593	8284
Ballari	Siruguppa	Kududarahal	Nagalapura	0.09751	17868	0.97289	22344	0.21146	27051	0.27171	24153
Ballari	Siruguppa	Kududarahal	Seedaragadda	0.16853	9370	1.00000	1	0.36721	26945	0.39555	16064
Ballari	Siruguppa	Kuruvalli	Kuruvalli	0.15310	11083	0.97289	22344	0.49934	24765	0.42054	13445
Ballari	Siruguppa	Kuruvalli	T.rampura	0.12743	14247	1.00000	1	0.37378	26929	0.36249	18881
Ballari	Siruguppa	Kuruvalli	Tondehal	0.07953	19755	1.00000	1	0.45233	26405	0.33011	21012
Ballari	Siruguppa	Manursugur	Manur	0.19325	6935	1.00000	1	0.48034	25701	0.45278	9773
Ballari	Siruguppa	Manursugur	Manursugur	0.19255	6991	1.00000	1	0.49966	24747	0.45822	9173
Ballari	Siruguppa	Muddatanur	Gundiganur	0.04066	23689	1.00000	1	0.33354	26997	0.23846	25220
Ballari	Siruguppa	Muddatanur	Havinahal	0.12864	14082	1.00000	1	0.37034	26941	0.36251	18879
Ballari	Siruguppa	Muddatanur	Malapura	0.05349	22221	1.00000	1	0.30346	27016	0.25320	24834
Ballari	Siruguppa	Muddatanur	Muddatanur	0.17689	8516	1.00000	1	0.42341	26721	0.42153	13328
Ballari	Siruguppa	Nadavi	Nadivi	0.23174	4145	1.00000	1	0.45952	26273	0.47399	7428
Ballari	Siruguppa	Nadavi	Nittur	0.19438	6856	1.00000	1	0.43601	26598	0.43925	11323
Ballari	Siruguppa	Nadavi	Udegolam	0.19243	7004	1.00000	1	0.45384	26384	0.44367	10782
Ballari	Siruguppa	Raravi	Raravi	0.14761	11762	0.97289	22344	0.57228	13921	0.43477	11808
Ballari	Siruguppa	Raravi	Saliganur	0.16276	9982	1.00000	1	0.31698	27008	0.37227	18171
Ballari	Siruguppa	Ravihal	Agasanur	0.14254	12386	0.97289	22344	0.24663	27041	0.32460	21320
Ballari	Siruguppa	Ravihal	Bommalapura	0.14132	12537	1.00000	1	0.40328	26843	0.38483	17053
Ballari	Siruguppa	Ravihal	Gubbihal	0.01264	26092	1.00000	1	0.45173	26416	0.17872	26264
Ballari	Siruguppa	Ravihal	Mitte sugur	0.07168	20485	1.00000	1	0.46651	26124	0.32218	21455
Ballari	Siruguppa	Ravihal	Ravihal	0.16695	9530	0.94501	25272	0.55004	18775	0.44273	10902
Ballari	Siruguppa	Shanavasapura	Darur	0.18889	7327	0.97289	22344	0.53550	21141	0.46169	8757
Ballari	Siruguppa	Shanavasapura	Sanavasapura	0.14032	12651	1.00000	1	0.39320	26875	0.38069	17455
Ballari	Siruguppa	Sirigeri	Sirigeri	0.17048	9186	1.00000	1	0.52553	22478	0.44746	10336
Ballari	Siruguppa	Talur	Talur	0.21729	5076	0.97289	22344	0.45226	26408	0.45726	9269
Ballari	Siruguppa	Talur	Ulur	0.12460	14597	1.00000	1	0.55118	18560	0.40951	14659
Ballari	Siruguppa	Uppara hosahalli	Araliganur	0.13507	13332	1.00000	1	0.52555	22470	0.41406	14152
Ballari	Siruguppa	Uppara hosahalli	Manjinahal	0.08951	18766	1.00000	1	0.59889	7143	0.37705	17745
Ballari	Siruguppa	Uppara hosahalli	Poppanahal	0.08715	19023	1.00000	1	0.38986	26881	0.32388	21367

Ballari	Siruguppa	Uppara hosahalli	Uppara hosahalli	0.19548	6756	1.00000	1	0.52602	22411	0.46849	8003
Ballari	Siruguppa	Uttanur	Kuriganur	0.08903	18820	1.00000	1	0.47286	25947	0.34788	19915
Ballari	Siruguppa	Uttanur	Mota sugur	0.07677	20012	1.00000	1	0.57746	12634	0.35392	19516
Ballari	Siruguppa	Uttanur	Uttanur	0.09274	18403	1.00000	1	0.51613	23447	0.36309	18847
Belagavi	Athni	Adahalli	ADAHALLI	0.10520	17001	0.91628	26216	0.55801	17189	0.37748	17713
Belagavi	Athni	ADAHALLI	ADALATTI	0.11203	16192	1.00000	1	0.51097	23918	0.38540	16984
Belagavi	Athni	AIGALI	AIGALI	0.13431	13413	1.00000	1	0.55648	17527	0.42123	13369
Belagavi	Athni	AIGALI	FADATARAW ADI	0.09058	18653	1.00000	1	0.54000	20435	0.36571	18653
Belagavi	Athni	AINAPUR	AINAPUR	0.18426	7742	0.91628	26216	0.57657	12845	0.46001	8950
Belagavi	Athni	Ananthpur	ANANTAPUR	0.15971	10339	0.91628	26216	0.58093	11724	0.43971	11282
Belagavi	Athni	ARALIHATTI	ARALIHATTI	0.14704	11828	1.00000	1	0.56525	15567	0.43641	11638
Belagavi	Athni	ARALIHATTI	BAMMANAL	0.13237	13643	1.00000	1	0.58526	10606	0.42630	12770
Belagavi	Athni	ARATAL	ARATAL	0.09578	18060	1.00000	1	0.53121	21744	0.37055	18303
Belagavi	Athni	ARATAL	BADAGI	0.10628	16878	1.00000	1	0.55983	16797	0.39039	16518
Belagavi	Athni	ARATAL	HALALLI	0.08571	19166	1.00000	1	0.57015	14418	0.36560	18666
Belagavi	Athni	Athani (Grameen)	ATHANI (RURAL)	0.16297	9960	1.00000	1	0.57808	12476	0.45502	9514
Belagavi	Athni	Athani (Grameen)- Sankonatti	DEVARADDER AHATTI	0.08883	18849	1.00000	1	0.59367	8469	0.37500	17923
Belagavi	Athni	Athani (Grameen)- Sankonatti	SANKONAHAT TI	0.18284	7883	0.97289	22344	0.52769	22218	0.45447	9586
Belagavi	Athni	Badachi	BADACHI	0.12317	14773	0.94501	25272	0.54771	19210	0.39948	15690
Belagavi	Athni	Badachi	DESAIRATTI	0.10449	17069	1.00000	1	0.51590	23477	0.37776	17686
Belagavi	Athni	Badachi	KHOTANATTI	0.14078	12604	1.00000	1	0.62284	1871	0.44426	10709
Belagavi	Athni	BALLIGERI	BALLIGERI	0.11359	15974	1.00000	1	0.58381	10995	0.40477	15133
Belagavi	Athni	Chamakeri	BEDARAHATT I	0.08459	19271	0.97289	22344	0.46804	26078	0.33772	20560
Belagavi	Athni	Chamakeri	CHAMAKERI	0.11041	16394	0.85471	26888	0.58079	11760	0.37985	17525
Belagavi	Athni	DARUR	DARUR	0.18021	8147	0.97289	22344	0.58010	11930	0.46678	8189
Belagavi	Athni	GUNDEWADI	GUNDEWADI	0.14481	12110	0.97289	22344	0.57753	12606	0.43332	11966
Belagavi	Athni	GUNDEWADI	KIRANAGI	0.11786	15463	1.00000	1	0.54420	19804	0.40029	15609
Belagavi	Athni	HALYAL	HALYAL	0.18024	8144	0.97289	22344	0.56847	14785	0.46367	8526
Belagavi	Athni	HULAGABALI	HULAGABALI	0.14009	12695	1.00000	1	0.55231	18339	0.42612	12788
Belagavi	Athni	Jakkaratti	JAKKARATTI	0.12320	14766	1.00000	1	0.56905	14659	0.41234	14333
Belagavi	Athni	Jakkaratti	VISHNUVADI	0.13486	13359	1.00000	1	0.57426	13443	0.42624	12779
Belagavi	Athni	JAMBAGI	HANAMAPUR	0.09832	17776	0.97289	22344	0.53879	20639	0.37214	18184
Belagavi	Athni	JAMBAGI	JAMBAGI	0.14848	11662	0.91628	26216	0.58422	10868	0.42996	12346
Belagavi	Athni	JAMBAGI	KALLOTTI	0.08495	19236	1.00000	1	0.62396	1436	0.37564	17873
Belagavi	Athni	JAMBAGI	SHIVANOR	0.12396	14672	0.91628	26216	0.57434	13419	0.40256	15365
Belagavi	Athni	JUGUL	JUGUL	0.19728	6610	0.91628	26216	0.59409	8350	0.47532	7284

Belagavi	Athni	JUGUL	MANGAVATI	0.11983	15215	1.00000	1	0.55502	17839	0.40516	15085
Belagavi	Athni	JUGUL	SHAHAPUR	0.15165	11251	1.00000	1	0.61359	4046	0.45314	9734
Belagavi	Athni	Junjarwadi	JUNJARWAD	0.09028	18693	1.00000	1	0.52279	22768	0.36138	18969
Belagavi	Athni	KAGAWAD	KAGAWAD	0.19464	6829	0.97289	22344	0.60213	6408	0.48491	6325
Belagavi	Athni	KAKAMARI	KAKAMARI	0.11639	15640	1.00000	1	0.56455	15732	0.40353	15253
Belagavi	Athni	Kannal	BANNUR	0.08134	19585	1.00000	1	0.59281	8683	0.36398	18786
Belagavi	Athni	Kannal	KANNAL	0.10242	17307	1.00000	1	0.56519	15578	0.38683	16849
Belagavi	Athni	Kannal	RAMATEERTH	0.08797	18943	1.00000	1	0.54575	19554	0.36344	18815
Belagavi	Athni	KATAGERI	KATAGERI	0.13550	13268	0.97289	22344	0.53310	21490	0.41267	14299
Belagavi	Athni	KATAGERI	KODAGANOO R	0.07508	20164	1.00000	1	0.51924	23136	0.33908	20495
Belagavi	Athni	Kempawad	KEMPWAD	0.12826	14134	0.94501	25272	0.58316	11159	0.41346	14212
Belagavi	Athni	Kempawad	NAVALIHAL	0.17090	9145	0.97289	22344	0.57896	12262	0.45830	9163
Belagavi	Athni	Khelegaon	AJUR	0.12638	14379	1.00000	1	0.55989	16778	0.41361	14199
Belagavi	Athni	Khelegaon	KHILEGAON	0.15075	11377	1.00000	1	0.54965	18845	0.43596	11678
Belagavi	Athni	KOHALLI	KESKARADAD DI	0.04762	22866	1.00000	1	0.53380	21378	0.29404	23038
Belagavi	Athni	KOHALLI	KOHALLI	0.08342	19393	0.97289	22344	0.52508	22525	0.34929	19829
Belagavi	Athni	Kokatanur	BURALATTI	0.06500	21110	1.00000	1	0.54955	18865	0.32934	21057
Belagavi	Athni	Kokatanur	DHABADHAB AHATTI	0.14251	12389	1.00000	1	0.60545	5670	0.44189	11004
Belagavi	Athni	Kokatanur	KOKATNOOR	0.13143	13773	0.94501	25272	0.56867	14735	0.41336	14223
Belagavi	Athni	Kokatanur	YALLAMMAW ADI	0.16147	10140	1.00000	1	0.58274	11270	0.45483	9536
Belagavi	Athni	Kottalagi	KOTTALGI	0.12338	14748	1.00000	1	0.54908	18960	0.40765	14841
Belagavi	Athni	KRISHNA KITTUR	BANAJAWAD	0.12761	14219	0.97289	22344	0.53614	21045	0.40527	15077
Belagavi	Athni	KRISHNA KITTUR	KRISHNA KITTUR	0.20858	5720	0.88151	26773	0.58712	10146	0.47615	7219
Belagavi	Athni	KUSNAL	KUSNAL	0.07674	20016	1.00000	1	0.59815	7327	0.35805	19207
Belagavi	Athni	KUSNAL	MOLWAD	0.19922	6453	1.00000	1	0.57641	12892	0.48606	6223
Belagavi	Athni	MADHABHAVI	MADABHAVI	0.18483	7690	0.97289	22344	0.55863	17053	0.46486	8403
Belagavi	Athni	MADHABHAVI	TEVARATTI	0.11527	15769	1.00000	1	0.55767	17265	0.40058	15572
Belagavi	Athni	Maheshwadi	JANAWAD	0.06090	21487	1.00000	1	0.54464	19738	0.32130	21513
Belagavi	Athni	Maheshwadi	MAHISHWAD GI	0.13444	13399	1.00000	1	0.57751	12611	0.42661	12721
Belagavi	Athni	MALABAD	BEVANOOR	0.07869	19842	1.00000	1	0.52103	22946	0.34482	20106
Belagavi	Athni	MALABAD	MALABAD	0.10998	16435	1.00000	1	0.56527	15559	0.39615	16006
Belagavi	Athni	MANGASULI	LOKUR	0.15859	10449	1.00000	1	0.57836	12392	0.45098	9983
Belagavi	Athni	MANGASULI	MANGASULI	0.15877	10433	0.91628	26216	0.58203	11452	0.43912	11350
Belagavi	Athni	MOLE	MOLE	0.14634	11921	0.88662	26621	0.58394	10953	0.42314	13138

Belagavi	Athni	MURAGUNDI	MASARGUPPI	0.16990	9235	1.00000	1	0.59534	8037	0.46593	8285
Belagavi	Athni	MURAGUNDI	MURAGUNDI	0.12367	14721	1.00000	1	0.57456	13361	0.41419	14138
Belagavi	Athni	Nadi Ingalagaon	NADI- INGALGAON	0.11897	15319	0.85593	26812	0.54436	19777	0.38129	17389
Belagavi	Athni	NAGANUR P K	AVARKHOD	0.12899	14035	0.94501	25272	0.55198	18399	0.40673	14935
Belagavi	Athni	NAGANUR P K	DODWAD	0.10497	17019	1.00000	1	0.52637	22368	0.38088	17439
Belagavi	Athni	NAGANUR P K	NAGANUR P.K.	0.13428	13419	1.00000	1	0.55328	18173	0.42039	13468
Belagavi	Athni	NANDAGAON	GHATANATTI	0.14187	12468	1.00000	1	0.57173	14047	0.43287	12017
Belagavi	Athni	NANDAGAON	NANDAGAON	0.11159	16258	0.97289	22344	0.57497	13266	0.39668	15960
Belagavi	Athni	NANDESHWAR	NANDESHWA R	0.16242	10017	0.97289	22344	0.58109	11677	0.45115	9959
Belagavi	Athni	PARTHANAHALLI	ABBIHAL	0.09872	17723	1.00000	1	0.51758	23293	0.37108	18262
Belagavi	Athni	PARTHANAHALLI	AGRANI- INGALGAON	0.07880	19828	1.00000	1	0.48983	25304	0.33795	20546
Belagavi	Athni	PARTHANAHALLI	MAVINAHATT I	0.10332	17207	1.00000	1	0.55063	18673	0.38460	17080
Belagavi	Athni	PARTHANAHALLI	PARTHANAHA LLI	0.14651	11900	0.85593	26812	0.53581	21094	0.40654	14953
Belagavi	Athni	Radderahatti	RADDERAHAT TI	0.09953	17624	1.00000	1	0.51841	23207	0.37229	18169
Belagavi	Athni	SAMBARAGI	NAGANUR P.A.	0.11549	15741	1.00000	1	0.54188	20153	0.39702	15918
Belagavi	Athni	SAMBARAGI	SAMBARAGI	0.15183	11231	1.00000	1	0.55694	17425	0.43892	11373
Belagavi	Athni	SAMBARAGI	TAWASHI	0.14457	12148	1.00000	1	0.58571	10489	0.43912	11347
Belagavi	Athni	SAPTASAGAR	CHIKKUD	0.13054	13877	1.00000	1	0.60599	5539	0.42927	12435
Belagavi	Athni	SAPTASAGAR	SAPTASAGAR	0.11842	15394	1.00000	1	0.57820	12439	0.40911	14704
Belagavi	Athni	SAPTASAGAR	TEERTH	0.08889	18840	1.00000	1	0.59827	7295	0.37606	17833
Belagavi	Athni	SATTI	SATTI	0.14468	12130	0.94501	25272	0.55987	16783	0.42459	12975
Belagavi	Athni	SAVADI	SAVADI	0.07938	19769	0.97289	22344	0.56414	15826	0.35187	19672
Belagavi	Athni	Shankaratti	KHAVATKOPP A	0.13598	13229	0.97289	22344	0.59029	9305	0.42744	12635
Belagavi	Athni	Shankaratti	SANKARATTI	0.15667	10646	1.00000	1	0.55982	16801	0.44430	10701
Belagavi	Athni	Shedabala	SHEDBAL	0.18088	8082	1.00000	1	0.58468	10757	0.47290	7547
Belagavi	Athni	SHEGUNASHI	SHEGUNSHI	0.11946	15257	1.00000	1	0.57750	12615	0.41014	14593
Belagavi	Athni	Shiraguppi	SHIRAGUPPI	0.18053	8117	0.88662	26621	0.59577	7940	0.45687	9304
Belagavi	Athni	SHIRAHATTI	BALAWAD	0.09086	18624	1.00000	1	0.57438	13405	0.37371	18049
Belagavi	Athni	SHIRAHATTI	SHIRAHATTI	0.14112	12557	1.00000	1	0.56076	16605	0.42933	12430
Belagavi	Athni	SHIRUR	PANDEGAON	0.12912	14016	1.00000	1	0.53350	21421	0.40993	14614
Belagavi	Athni	SHIRUR	SHIRUR	0.13816	12936	1.00000	1	0.56916	14636	0.42842	12529

Belagavi	Athni	Siddewadi	KOULGUDD	0.13765	13009	1.00000	1	0.18004	27061	0.29155	23170
Belagavi	Athni	Siddewadi	SIDDEWADI	0.12151	14992	1.00000	1	0.55909	16968	0.40804	14808
Belagavi	Athni	Suttatti	SUTTATTI	0.13864	12860	1.00000	1	0.53418	21325	0.41994	13517
Belagavi	Athni	TANGADI	KATRAL	0.08394	19342	0.94501	25272	0.56684	15160	0.35560	19393
Belagavi	Athni	TANGADI	SHINAL	0.09900	17693	1.00000	1	0.58381	10994	0.38664	16870
Belagavi	Athni	TANGADI	TANGADI	0.11212	16180	0.97289	22344	0.56989	14478	0.39614	16007
Belagavi	Athni	TELSANG	TELSANG	0.13439	13402	1.00000	1	0.57352	13604	0.42557	12851
Belagavi	Athni	Ugar B K	UGAR BUDRUK	0.18931	7286	1.00000	1	0.58792	9928	0.48102	6721
Belagavi	Athni	Ugar K H	FARIDA KHANAWADI	0.17983	8200	1.00000	1	0.57039	14349	0.46810	8043
Belagavi	Athni	Ugar K H	UGAR KHURD	0.19614	6695	1.00000	1	0.59754	7486	0.48937	5897
Belagavi	Athni	Yeli Hadagali	YAKKANCHI	0.08524	19204	1.00000	1	0.53276	21535	0.35678	19300
Belagavi	Athni	Yeli Hadagali	YELIHADALAGI	0.10635	16862	1.00000	1	0.52989	21926	0.38339	17195
Belagavi	Belagavi	AGASAGE	AGASAGE	0.23033	4236	0.94501	25272	0.57731	12660	0.50088	4877
Belagavi	Belagavi	AGASAGE	CHALVENAHATTI	0.07050	20599	1.00000	1	0.55979	16810	0.34047	20400
Belagavi	Belagavi	AGASAGE	MAHALENAHATTI	0.05847	21730	1.00000	1	0.58211	11430	0.32408	21354
Belagavi	Belagavi	AMBEWADI	AMBEWADI	0.22997	4260	0.85593	26812	0.58239	11349	0.48578	6244
Belagavi	Belagavi	AMBEWADI	GOJAGE	0.31271	1050	1.00000	1	0.55716	17375	0.55853	1384
Belagavi	Belagavi	AMBEWADI	MANNUR	0.33152	727	0.91628	26216	0.56652	15238	0.55622	1480
Belagavi	Belagavi	Ankalagi	ANKALAGI (BADALANKALAGI)	0.13959	12742	1.00000	1	0.53201	21629	0.42033	13479
Belagavi	Belagavi	Ankalagi	HULIKAVI	0.15525	10809	1.00000	1	0.54502	19675	0.43902	11363
Belagavi	Belagavi	ARALIKATTI	ARALIKATTI	0.19389	6894	0.97289	22344	0.55970	16828	0.47263	7576
Belagavi	Belagavi	ARALIKATTI	BASSAPUR	0.21812	5022	1.00000	1	0.56708	15112	0.49825	5111
Belagavi	Belagavi	ARALIKATTI	HULIKATTI	0.14785	11734	1.00000	1	0.55208	18378	0.43379	11917
Belagavi	Belagavi	ASTE	ASTE	0.20631	5907	0.97289	22344	0.56272	16177	0.48338	6464
Belagavi	Belagavi	ASTE	CHANDGAD	0.19574	6725	1.00000	1	0.58841	9797	0.48654	6172
Belagavi	Belagavi	ASTE	KHANAGAON (K.H.)	0.26717	2407	0.97289	22344	0.54155	20230	0.52019	3456
Belagavi	Belagavi	Badas K H	BADAS (K.H)	0.18456	7713	0.97289	22344	0.56780	14956	0.46716	8127
Belagavi	Belagavi	Badas K H	GAJAPATI	0.18033	8136	1.00000	1	0.57230	13914	0.46906	7936
Belagavi	Belagavi	BAGEWADI	BAGEWADI	0.30720	1174	0.44482	27069	0.58478	10727	0.43072	12255
Belagavi	Belagavi	Balekundir K H	BALEKUNDRI (K.H)	0.28910	1635	0.97289	22344	0.57568	13078	0.54505	1969
Belagavi	Belagavi	Balekundir K H	MAVINAKATTI	0.19120	7116	1.00000	1	0.52458	22576	0.46462	8427

Belagavi	Belagavi	Balikundir B K	BALEKUNDRI (B.K)	0.35866	450	0.91628	26216	0.60414	5960	0.58338	642
Belagavi	Belagavi	Bambarga	BAMBARGE	0.30086	1323	1.00000	1	0.56595	15373	0.55426	1555
Belagavi	Belagavi	Bambarga	GODIHAL	0.01242	26112	1.00000	1	0.48367	25577	0.18178	26218
Belagavi	Belagavi	Bambarga	KATTANABHA VI	0.27187	2216	1.00000	1	0.57092	14234	0.53742	2391
Belagavi	Belagavi	Bambarga	NINGENHATTI	0.14736	11793	1.00000	1	0.59485	8175	0.44422	10715
Belagavi	Belagavi	Bastawada	BASTAWAD	0.26840	2359	0.97289	22344	0.58929	9577	0.53587	2483
Belagavi	Belagavi	Bastawada	KAMAKARAH ATTI	0.26851	2355	1.00000	1	0.59203	8892	0.54171	2149
Belagavi	Belagavi	Bastawada	KONDASKOPPA	0.34887	538	1.00000	1	0.52010	23043	0.56613	1106
Belagavi	Belagavi	Bekkinkeri	ATTIWAD	0.10145	17418	1.00000	1	0.52749	22237	0.37684	17765
Belagavi	Belagavi	Bekkinkeri	BEKKINAKERI	0.24275	3557	0.97289	22344	0.51304	23735	0.49483	5437
Belagavi	Belagavi	Belawatti	BADAS (INAM)	0.17488	8715	1.00000	1	0.55821	17145	0.46045	8897
Belagavi	Belagavi	Belawatti	BAKNUR	0.02281	25380	1.00000	1	0.49809	24837	0.22482	25518
Belagavi	Belagavi	Belawatti	BELVATTI	0.18006	8166	0.97289	22344	0.56568	15452	0.46275	8626
Belagavi	Belagavi	Belawatti	DHAMNE S.BAILUR	0.20399	6078	1.00000	1	0.52483	22550	0.47483	7336
Belagavi	Belagavi	Belgundhi	BELGUNDI	0.30467	1232	0.78835	26998	0.55369	18092	0.51043	4147
Belagavi	Belagavi	Belgundhi	BOKANUR	0.18365	7805	1.00000	1	0.54914	18950	0.46547	8343
Belagavi	Belagavi	Belgundhi	SONOLI	0.19824	6535	1.00000	1	0.53720	20890	0.47400	7426
Belagavi	Belagavi	BENAKANHALLI	SAVAGAON	0.30378	1248	1.00000	1	0.59284	8676	0.56472	1144
Belagavi	Belagavi	Bendugeri	BHENDIGERI	0.13572	13250	1.00000	1	0.56151	16433	0.42397	13053
Belagavi	Belagavi	BIJAGARNI	BIJAGARNI	0.20377	6097	1.00000	1	0.57010	14432	0.48794	6033
Belagavi	Belagavi	BIJAGARNI	KAVLEWADI	0.09430	18218	1.00000	1	0.55714	17378	0.37454	17972
Belagavi	Belagavi	BIJAGARNI	RAKASKOP	0.17932	8250	1.00000	1	0.57441	13401	0.46876	7974
Belagavi	Belagavi	BIJAGARNI	YALEBAIL	0.29259	1552	1.00000	1	0.56962	14530	0.55032	1719
Belagavi	Belagavi	DESUR	DESUR	0.30341	1260	0.94501	25272	0.54987	18811	0.54023	2230
Belagavi	Belagavi	DESUR	ZAD-SHAHAPUR	0.18822	7384	1.00000	1	0.58888	9683	0.48035	6791
Belagavi	Belagavi	Dhamane S	DHAMANE S.BELGAUM	0.26196	2630	0.91628	26216	0.56930	14603	0.51507	3804
Belagavi	Belagavi	HALAGA	HALAGA	0.26688	2420	0.88662	26621	0.57309	13706	0.51376	3898
Belagavi	Belagavi	HANDIGANUR	BODAKYANH ATTI	0.18928	7289	1.00000	1	0.52147	22909	0.46215	8702
Belagavi	Belagavi	HANDIGANUR	HANDIGANUR	0.15399	10957	0.97289	22344	0.58831	9825	0.44503	10623
Belagavi	Belagavi	HANDIGANUR	KURIHAL (B.K)	0.19448	6847	1.00000	1	0.52372	22655	0.46701	8150

Belagavi	Belagavi	HANDIGANUR	KURIHAL (K.H)	0.05172	22398	1.00000	1	0.62277	1891	0.31818	21678
Belagavi	Belagavi	HONAGA	BENDI BENNAL	0.43941	165	1.00000	1	0.61968	2800	0.64816	117
Belagavi	Belagavi	HONAGA	HEGGERE	0.09305	18363	1.00000	1	0.47279	25959	0.35301	19601
Belagavi	Belagavi	HONAGA	HONAGA	0.26688	2419	0.97289	22344	0.55985	16791	0.52580	3056
Belagavi	Belagavi	HOSA VANTAMARI	BHUTARAMA NAHATTI	0.12188	14937	0.85593	26812	0.51953	23098	0.37843	17639
Belagavi	Belagavi	HOSA VANTAMARI	HALABHAVI	0.09211	18470	1.00000	1	0.53108	21764	0.36572	18651
Belagavi	Belagavi	HOSA VANTAMARI	MARANHOL	0.24939	3226	1.00000	1	0.52944	21972	0.50921	4242
Belagavi	Belagavi	HOSA VANTAMARI	PARSENAHATTI	0.05883	21693	1.00000	1	0.61515	3758	0.33077	20971
Belagavi	Belagavi	HOSA VANTAMARI	RAMDURG	0.09717	17909	1.00000	1	0.53406	21341	0.37300	18108
Belagavi	Belagavi	HOSA VANTAMARI	SUTAGATTI	0.04499	23160	1.00000	1	0.49667	24929	0.28167	23693
Belagavi	Belagavi	HUDALI	HUDALI	0.23996	3704	0.97289	22344	0.56032	16682	0.50763	4362
Belagavi	Belagavi	K K Koppa	KANVI KARVINAKOPPA	0.19849	6513	1.00000	1	0.57958	12072	0.48635	6188
Belagavi	Belagavi	K K Koppa	SUTGATTI (AH)	0.18868	7347	1.00000	1	0.57129	14143	0.47591	7238
Belagavi	Belagavi	KADOLI	DEVAGIRI	0.34689	559	1.00000	1	0.56620	15318	0.58129	694
Belagavi	Belagavi	KADOLI	JAFARWADI	0.20644	5897	1.00000	1	0.58910	9622	0.49545	5381
Belagavi	Belagavi	KADOLI	KADOLI	0.26826	2364	0.85593	26812	0.59402	8374	0.51475	3829
Belagavi	Belagavi	KAKATI	SONATTI	0.20276	6173	1.00000	1	0.51880	23174	0.47205	7639
Belagavi	Belagavi	Kalakhamb	KALAKHAMB	0.29691	1436	1.00000	1	0.55673	17465	0.54881	1792
Belagavi	Belagavi	KANGRALI BK	GOUNDAWAD (PART)	0.23714	3838	1.00000	1	0.57016	14414	0.51326	3934
Belagavi	Belagavi	Kangrali K.H	ALATAGE	0.30697	1181	1.00000	1	0.56852	14774	0.55883	1373
Belagavi	Belagavi	Karadiguddi	KARADIGUDDI	0.19062	7168	1.00000	1	0.53274	21538	0.46654	8220
Belagavi	Belagavi	Kedhanur	KEDANUR	0.23206	4126	1.00000	1	0.56165	16401	0.50701	4404
Belagavi	Belagavi	Kedhanur	MANNIKERI	0.20454	6039	1.00000	1	0.54541	19601	0.48139	6683
Belagavi	Belagavi	Kinye	BAHADARWADI	0.30288	1271	0.88662	26621	0.61980	2781	0.55007	1731
Belagavi	Belagavi	Kinye	JANEWADI	0.25151	3115	1.00000	1	0.59254	8759	0.53018	2814
Belagavi	Belagavi	Kinye	KARLE	0.19341	6925	0.97289	22344	0.59466	8225	0.48188	6626
Belagavi	Belagavi	Kinye	KINIYE	0.28171	1880	0.94501	25272	0.59411	8346	0.54080	2198
Belagavi	Belagavi	Kinye	NAVAGE	0.23366	4040	1.00000	1	0.59268	8720	0.51737	3658

Belagavi	Belagavi	Kinye	RANAKUNDE	0.13200	13695	1.00000	1	0.58070	11797	0.42479	12952
Belagavi	Belagavi	Kudramani	KUDREMANI	0.19183	7058	0.97289	22344	0.55871	17041	0.47067	7769
Belagavi	Belagavi	Kukadoli	KUKADOLI	0.04634	23018	0.97289	22344	0.55219	18362	0.29199	23146
Belagavi	Belagavi	MACHHE	KUTTALAWADI	0.26530	2509	1.00000	1	0.57388	13528	0.53397	2596
Belagavi	Belagavi	MANDOLI	HANGARGE	0.23791	3798	1.00000	1	0.56790	14933	0.51313	3943
Belagavi	Belagavi	MANDOLI	MANDOLI	0.17139	9085	0.97289	22344	0.54729	19278	0.45022	10058
Belagavi	Belagavi	MARIHAL	MARIHAL	0.24603	3391	0.94501	25272	0.57320	13678	0.51079	4115
Belagavi	Belagavi	Markandaihnagara (Waghawade)	WAGHAWADE	0.22371	4666	1.00000	1	0.53727	20876	0.49351	5553
Belagavi	Belagavi	Mastmardi	BASARIKATTI	0.35385	491	1.00000	1	0.54130	20259	0.57644	813
Belagavi	Belagavi	Mastmardi	MASTAMARDI	0.15640	10683	0.97289	22344	0.57731	12661	0.44453	10683
Belagavi	Belagavi	Mastmardi	SHAGANAMATTI	0.22970	4280	1.00000	1	0.55341	18147	0.50281	4720
Belagavi	Belagavi	Modge	HONNIHAL	0.30962	1120	1.00000	1	0.55871	17040	0.55719	1442
Belagavi	Belagavi	Modge	MODGE	0.21651	5135	1.00000	1	0.56226	16269	0.49561	5359
Belagavi	Belagavi	Muchhandi	MUCHANDI	0.32227	854	0.94501	25272	0.56856	14762	0.55737	1438
Belagavi	Belagavi	Muthnal	MUTNAL	0.20943	5667	1.00000	1	0.59123	9073	0.49842	5095
Belagavi	Belagavi	Muthnal	VIRAPANKOPPA	0.16638	9591	1.00000	1	0.54948	18880	0.45049	10026
Belagavi	Belagavi	Nandihalli	NAGENAHATTI	0.33359	699	0.91628	26216	0.58281	11253	0.56267	1225
Belagavi	Belagavi	Nandihalli	NANDIHALLI	0.29718	1431	1.00000	1	0.56139	16455	0.55051	1709
Belagavi	Belagavi	NILAJI	NILAJI	0.30316	1269	1.00000	1	0.57760	12589	0.55946	1351
Belagavi	Belagavi	NILAJI	SHINDOLI (PART)	0.32993	750	1.00000	1	0.56451	15745	0.57108	950
Belagavi	Belagavi	RANGADHOLI	DHARANATTI	0.09377	18259	1.00000	1	0.51799	23249	0.36486	18717
Belagavi	Belagavi	RANGADHOLI	HARANKOL	0.07828	19884	1.00000	1	0.52220	22836	0.34448	20126
Belagavi	Belagavi	RANGADHOLI	PANAGUTTI	0.05543	22016	1.00000	1	0.48462	25537	0.29948	22741
Belagavi	Belagavi	SANTIBASTAWAD	SANTIBASTAWAD	0.20525	5985	0.97289	22344	0.59383	8433	0.49129	5749
Belagavi	Belagavi	Sulage Y	RAJAHANSAGAD	0.42687	186	1.00000	1	0.54341	19930	0.61443	290
Belagavi	Belagavi	Sulage Y	SULGE (YELLUR)	0.07545	20136	1.00000	1	0.59024	9326	0.35445	19480
Belagavi	Belagavi	Sulage Y	YARAMALE	0.07570	20118	1.00000	1	0.55308	18207	0.34724	19953
Belagavi	Belagavi	Sulage(U)	KALLEHOL	0.24175	3610	1.00000	1	0.55436	17962	0.51174	4055
Belagavi	Belagavi	Sulage(U)	SULGE (UCHAGAON)	0.21061	5578	0.90752	26526	0.58373	11025	0.48141	6681

Belagavi	Belagavi	SULEBHAVI	CHANDUR	0.14900	11592	1.00000	1	0.56019	16713	0.43702	11572
Belagavi	Belagavi	SULEBHAVI	KHANAGAON (B.K)	0.13976	12725	0.90752	26526	0.52634	22380	0.40566	15041
Belagavi	Belagavi	SULEBHAVI	YADDALABH AVI-HATTI	0.03811	23982	1.00000	1	0.62553	13	0.28780	23344
Belagavi	Belagavi	TARIHAL	CHANDANHO SUR	0.14816	11695	1.00000	1	0.59444	8279	0.44491	10638
Belagavi	Belagavi	TARIHAL	KOLIKOPP	0.38117	331	1.00000	1	0.58805	9903	0.60745	342
Belagavi	Belagavi	TARIHAL	TARIHAL	0.26698	2414	0.90752	26526	0.56442	15766	0.51521	3794
Belagavi	Belagavi	Thumergudi	KABALAPUR (BHARMYANA TTI)	0.05841	21733	1.00000	1	0.49518	25029	0.30696	22322
Belagavi	Belagavi	Thumergudi	KARVINKUMPI	0.01239	26116	1.00000	1	0.48181	25647	0.18141	26225
Belagavi	Belagavi	Thumergudi	OTAMADU (KABALAPUR)	0.02371	25317	1.00000	1	0.47882	25758	0.22476	25519
Belagavi	Belagavi	Thumergudi	TUMARGUDDI	0.08260	19469	1.00000	1	0.55047	18698	0.35692	19294
Belagavi	Belagavi	Turmari	BACHI	0.07110	20545	1.00000	1	0.56926	14610	0.34334	20210
Belagavi	Belagavi	Turmari	TURAMARI	0.22208	4764	1.00000	1	0.57922	12173	0.50480	4552
Belagavi	Belagavi	Uchangaon	BASURTE	0.18699	7501	1.00000	1	0.56766	14987	0.47348	7484
Belagavi	Belagavi	Uchangaon	UCHAGAON	0.27084	2260	0.85593	26812	0.58659	10278	0.51424	3869
Belagavi	Bilahongal	AMATUR	AMATUR	0.12650	14357	1.00000	1	0.55958	16850	0.41367	14190
Belagavi	Bilahongal	AMATUR	BAILHONGAL (RURAL)	0.02721	25028	0.72022	27027	0.62553	13	0.23059	25405
Belagavi	Bilahongal	AMATUR	BEVINKOPPA	0.12793	14175	1.00000	1	0.58666	10260	0.42182	13291
Belagavi	Bilahongal	AMATUR	CHIKKMULAKUR	0.16476	9764	1.00000	1	0.57882	12290	0.45688	9301
Belagavi	Bilahongal	AMATUR	HIREMULAKUR	0.20447	6045	1.00000	1	0.54539	19604	0.48133	6689
Belagavi	Bilahongal	Ambadgatti	AMBADAGATTI	0.16088	10197	0.88662	26621	0.59725	7565	0.44002	11252
Belagavi	Bilahongal	Ambadgatti	HONNIDIBBA	0.10066	17508	1.00000	1	0.59841	7265	0.39200	16378
Belagavi	Bilahongal	Ambadgatti	HULIKATTI KARIYAT AMBADAGATTI	0.17327	8871	0.97289	22344	0.54813	19126	0.45209	9849
Belagavi	Bilahongal	ANIGOL	ANIGOL	0.17708	8494	1.00000	1	0.59416	8340	0.47209	7636
Belagavi	Bilahongal	AVARADI	AWARADI	0.13916	12788	1.00000	1	0.55035	18720	0.42467	12967
Belagavi	Bilahongal	AVARADI	BASSAPUR	0.15049	11404	1.00000	1	0.61547	3688	0.45245	9801

Belagavi	Bilahongal	AVARADI	MALLAPUR KARIYAT AMBADAGAT TI	0.07201	20447	1.00000	1	0.54559	19574	0.33995	20444
Belagavi	Bilahongal	AVARADI	SHIGIHALLI KARIYAT AMBADAGAT TI	0.15063	11392	0.97289	22344	0.61000	4777	0.44713	10378
Belagavi	Bilahongal	BAILUR	BAILUR	0.19853	6508	0.91628	26216	0.54414	19818	0.46258	8647
Belagavi	Bilahongal	BAILUR	DEGULHALLI	0.12617	14406	1.00000	1	0.53931	20534	0.40826	14780
Belagavi	Bilahongal	BAILWAD	BAILWAD	0.17568	8632	1.00000	1	0.60824	5128	0.47453	7368
Belagavi	Bilahongal	BAILWAD	YARADAL	0.18368	7802	1.00000	1	0.61279	4217	0.48283	6523
Belagavi	Bilahongal	Belavadi	BELAWADI	0.19890	6482	0.79099	26971	0.54778	19197	0.44171	11028
Belagavi	Bilahongal	Belavadi	SIDDASAMUD RA	0.14386	12241	1.00000	1	0.60551	5652	0.44329	10841
Belagavi	Bilahongal	BHAVIHAL	BHAVIHAL	0.07594	20092	1.00000	1	0.57129	14144	0.35138	19699
Belagavi	Bilahongal	BHAVIHAL	JAKKANAIKA NAKOPPA	0.12048	15127	1.00000	1	0.56907	14652	0.40928	14682
Belagavi	Bilahongal	BHAVIHAL	LAKKUNDI	0.12035	15143	1.00000	1	0.62190	2188	0.42143	13340
Belagavi	Bilahongal	BHAVIHAL	YARAGUDDI	0.06527	21082	1.00000	1	0.56738	15050	0.33333	20819
Belagavi	Bilahongal	Budarkatti	BIDARAGADD I	0.09831	17778	1.00000	1	0.61583	3629	0.39267	16321
Belagavi	Bilahongal	Budarkatti	BUDRAKATTI	0.10070	17503	0.82410	26925	0.58209	11433	0.36420	18773
Belagavi	Bilahongal	Chikkabagewadi	BENACHINAM ARDI	0.08451	19277	1.00000	1	0.58070	11798	0.36611	18617
Belagavi	Bilahongal	Chikkabagewadi	CHICK- BAGEWADI	0.18988	7234	0.97289	22344	0.56063	16636	0.46961	7881
Belagavi	Bilahongal	Chikkabagewadi	GADDIKURVI NKOPPA	0.16868	9358	1.00000	1	0.57493	13276	0.45944	9031
Belagavi	Bilahongal	Chikkabagewadi	GIRIYAL KARIYAT BAGEWADI	0.08743	18998	1.00000	1	0.58178	11519	0.37051	18307
Belagavi	Bilahongal	Chivatgundi	CHIVATAGUN DI	0.14039	12644	1.00000	1	0.61595	3610	0.44221	10967
Belagavi	Bilahongal	Chivatgundi	SANIKOPPA	0.15423	10930	1.00000	1	0.58956	9500	0.44968	10117
Belagavi	Bilahongal	DASTIKOPPA	DASTIKOPPA	0.15982	10325	1.00000	1	0.61307	4154	0.46102	8835
Belagavi	Bilahongal	DEGAON	BASARKHOD	0.09494	18157	1.00000	1	0.55823	17142	0.37562	17876
Belagavi	Bilahongal	DEGAON	CHANNAPUR	0.04413	23256	1.00000	1	0.61920	2916	0.30120	22632
Belagavi	Bilahongal	DEGAON	DEGAON	0.14114	12553	1.00000	1	0.31604	27009	0.35465	19462
Belagavi	Bilahongal	DEGAON	GIRIYAL- KARIYAT	0.17101	9130	1.00000	1	0.56572	15440	0.45906	9081
Belagavi	Bilahongal	DEGAON	HONNAPUR	0.12819	14140	1.00000	1	0.54101	20299	0.41086	14500

Belagavi	Bilahongal	DESHANUR	DESHANUR	0.19979	6406	0.85593	26812	0.57243	13880	0.46087	8853
Belagavi	Bilahongal	DESHANUR	MOHARE	0.08026	19681	0.97289	22344	0.51317	23716	0.34220	20288
Belagavi	Bilahongal	DEVALAPUR	DEVALAPUR	0.13383	13469	0.94501	25272	0.57813	12458	0.41816	13715
Belagavi	Bilahongal	DEVARASHIGIHALLI	DEVARASHIGIHALLI	0.13333	13529	1.00000	1	0.22880	27045	0.31247	22003
Belagavi	Bilahongal	DEVARASHIGIHALLI	MARGANAKOPPA	0.15048	11409	0.97289	22344	0.58766	10009	0.44146	11055
Belagavi	Bilahongal	DODAWAD	DODAWAD	0.17124	9101	0.88662	26621	0.56413	15828	0.44080	11148
Belagavi	Bilahongal	DODAWAD	NANAGUNDIKOPPA	0.08796	18945	1.00000	1	0.57259	13835	0.36929	18384
Belagavi	Bilahongal	GOVANAKOPPA	CHIKKABELLIKATTI	0.10199	17354	1.00000	1	0.56805	14897	0.38694	16841
Belagavi	Bilahongal	GOVANAKOPPA	GOVANAKOPPA	0.06103	21473	1.00000	1	0.60051	6796	0.33216	20888
Belagavi	Bilahongal	GOVANAKOPPA	GUDIKATTI	0.09640	17983	1.00000	1	0.54478	19719	0.37448	17981
Belagavi	Bilahongal	HANABAR HATTI	GAJAMINHAL	0.05574	21990	1.00000	1	0.50174	24612	0.30353	22509
Belagavi	Bilahongal	HANABAR HATTI	HANABAR HATTI	0.13785	12977	1.00000	1	0.57216	13946	0.42885	12480
Belagavi	Bilahongal	HANABAR HATTI	HOSKOTI	0.03594	24229	0.97289	22344	0.59109	9110	0.27444	24038
Belagavi	Bilahongal	HANNIKERI	BAIRANATTI	0.06351	21254	1.00000	1	0.57102	14197	0.33100	20957
Belagavi	Bilahongal	HANNIKERI	HANNIKERI	0.10834	16635	1.00000	1	0.53379	21382	0.38672	16861
Belagavi	Bilahongal	HANNIKERI	HIREMELE	0.08452	19276	1.00000	1	0.50504	24377	0.34948	19816
Belagavi	Bilahongal	HIRENANDIHALLI	CHIKKANADIHALLI	0.08448	19281	1.00000	1	0.56885	14697	0.36356	18808
Belagavi	Bilahongal	HIRENANDIHALLI	HIRENANDIHALLI	0.13719	13059	1.00000	1	0.25052	27040	0.32513	21294
Belagavi	Bilahongal	HIRENANDIHALLI	JAMALUR	0.05530	22032	1.00000	1	0.21047	27052	0.22662	25481
Belagavi	Bilahongal	HOLIHOSUR	HOLIHOSUR	0.16922	9288	1.00000	1	0.55385	18071	0.45424	9608
Belagavi	Bilahongal	HOLIHOSUR	KURAGUND	0.12758	14226	1.00000	1	0.56944	14581	0.41726	13814
Belagavi	Bilahongal	HOLINAGALAPUR	GUDADUR	0.16919	9292	1.00000	1	0.53572	21106	0.44920	10169
Belagavi	Bilahongal	HOLINAGALAPUR	HOLINAGALAPUR	0.08714	19024	1.00000	1	0.57437	13408	0.36853	18449
Belagavi	Bilahongal	HOLINAGALAPUR	KADATNAL	0.05123	22454	1.00000	1	0.58924	9594	0.31137	22068
Belagavi	Bilahongal	HUNSHIKATTI	HUNSHIKATTI	0.09544	18097	0.82410	26925	0.22037	27047	0.25880	24648
Belagavi	Bilahongal	KADROLLI	KADROLLI	0.19418	6871	1.00000	1	0.22024	27048	0.34970	19803
Belagavi	Bilahongal	KALABHAVI	KALABHAVI	0.09721	17901	1.00000	1	0.26452	27036	0.29515	22981

Belagavi	Bilahongal	KALABHAVI	KOTABAGI	0.11666	15615	0.93281	26044	0.53722	20885	0.38811	16729
Belagavi	Bilahongal	KENGANOOR	ARAWALLI	0.18896	7319	1.00000	1	0.54726	19281	0.46938	7903
Belagavi	Bilahongal	KENGANOOR	JALIKOPPA	0.10152	17406	1.00000	1	0.56901	14665	0.38656	16880
Belagavi	Bilahongal	KENGANOOR	KENGANOOR	0.20325	6145	1.00000	1	0.56864	14744	0.48711	6118
Belagavi	Bilahongal	KENGANOOR	LINGADAHALI	0.18129	8029	1.00000	1	0.57239	13892	0.46992	7847
Belagavi	Bilahongal	KHODANAPUR	KHODANAPUR	0.11575	15711	0.94501	25272	0.24604	27042	0.29968	22729
Belagavi	Bilahongal	KHODANAPUR	KULAMANATTI	0.09774	17835	1.00000	1	0.54742	19258	0.37682	17768
Belagavi	Bilahongal	KITTUR	KITTUR	0.22432	4621	0.70561	27038	0.60247	6328	0.45687	9303
Belagavi	Bilahongal	KITTUR	YETTINKERI	0.10131	17432	1.00000	1	0.54559	19575	0.38092	17436
Belagavi	Bilahongal	KULAVALLI	KATRI DADDI	0.12440	14625	1.00000	1	0.30280	27018	0.33522	20704
Belagavi	Bilahongal	KULAVALLI	KULAVALLI	0.11056	16371	0.97289	22344	0.55403	18035	0.39060	16495
Belagavi	Bilahongal	M.K.HUBLI	AMARAPUR	0.03557	24275	1.00000	1	0.59007	9363	0.27584	23971
Belagavi	Bilahongal	M.K.HUBLI	M.K.HUBLI	0.18087	8084	0.28125	27074	0.57801	12496	0.30865	22218
Belagavi	Bilahongal	M.K.HUBLI	VEERAPUR	0.10269	17276	1.00000	1	0.56455	15734	0.38703	16832
Belagavi	Bilahongal	Mallapur Kariyat Nesargi	KOLDUR	0.09307	18361	1.00000	1	0.55504	17836	0.37243	18159
Belagavi	Bilahongal	Mallapur Kariyat Nesargi	MALLAPUR KARIYAT NESARGI	0.15780	10527	1.00000	1	0.54496	19690	0.44140	11065
Belagavi	Bilahongal	MARDINAGALAPUR	KALLUR	0.07912	19799	1.00000	1	0.56112	16525	0.35409	19501
Belagavi	Bilahongal	MARDINAGALAPUR	MARDINAGALAPUR	0.13870	12848	1.00000	1	0.57449	13380	0.43031	12310
Belagavi	Bilahongal	MARDINAGALAPUR	PATTIHAL KARIYAT SAMPAGAON	0.12541	14500	1.00000	1	0.51790	23259	0.40197	15429
Belagavi	Bilahongal	MARIKATTI	GANIKOPPA	0.10850	16617	0.97289	22344	0.57946	12105	0.39401	16200
Belagavi	Bilahongal	MARIKATTI	MARIKATTI	0.16162	10125	0.97289	22344	0.56398	15869	0.44594	10509
Belagavi	Bilahongal	MARIKATTI	NAVALGATTI	0.10822	16653	1.00000	1	0.54719	19293	0.38977	16580
Belagavi	Bilahongal	MARIKATTI	PULARKOPPA	0.14698	11842	1.00000	1	0.53221	21605	0.42767	12606
Belagavi	Bilahongal	MARIKATTI	SHIGIHALI KARIYAT SAMPAGAON	0.09323	18342	1.00000	1	0.59245	8792	0.38084	17444
Belagavi	Bilahongal	MEKALMARADI	KALKUPPI	0.10262	17284	1.00000	1	0.62233	2048	0.39972	15669
Belagavi	Bilahongal	MEKALMARADI	MEKALMARADI	0.08503	19228	0.94501	25272	0.58647	10302	0.36120	18978
Belagavi	Bilahongal	MEKALMARADI	SOMANATTI	0.11746	15505	1.00000	1	0.59489	8160	0.41188	14387
Belagavi	Bilahongal	MEKALMARADI	UJJANATTI	0.11859	15373	1.00000	1	0.51577	23497	0.39400	16202

Belagavi	Bilahongal	MURAKI BHAVI	MADANBHAVI	0.14280	12355	0.97289	22344	0.58536	10578	0.43325	11973
Belagavi	Bilahongal	MURAKI BHAVI	MURAKI BHAVI	0.13316	13551	1.00000	1	0.59381	8437	0.42921	12443
Belagavi	Bilahongal	NAGANUR	NAGNUR	0.13723	13057	0.85593	26812	0.56337	16025	0.40447	15167
Belagavi	Bilahongal	NEGINHAL	KESARKOPPA	0.13290	13581	1.00000	1	0.60417	5954	0.43142	12174
Belagavi	Bilahongal	NEGINHAL	NEGINHAL	0.17398	8787	0.85593	26812	0.58001	11961	0.44204	10985
Belagavi	Bilahongal	NESARGI	NESARGI	0.16132	10150	1.00000	1	0.58120	11651	0.45430	9600
Belagavi	Bilahongal	NICHANAKI	DOMBARKOPPA	0.03862	23930	1.00000	1	0.57207	13966	0.28060	23740
Belagavi	Bilahongal	NICHANAKI	MARIGERI	0.04207	23523	1.00000	1	0.60205	6429	0.29367	23063
Belagavi	Bilahongal	NICHANAKI	NICHANAKI	0.08346	19390	0.97289	22344	0.59413	8343	0.36403	18782
Belagavi	Bilahongal	NICHANAKI	SHIVANUR	0.07067	20587	1.00000	1	0.54213	20117	0.33711	20592
Belagavi	Bilahongal	PATTIHAL KB	PATTIHAL K.B.	0.15485	10850	1.00000	1	0.55653	17515	0.44171	11026
Belagavi	Bilahongal	PATTIHAL KB	SAVATAGI	0.08236	19491	1.00000	1	0.53800	20767	0.35386	19520
Belagavi	Bilahongal	SAMPAGAON (BAILHONGAL)	SAMPAGAON (BAILHONGAL)	0.19119	7118	0.68209	27041	0.56932	14601	0.42029	13484
Belagavi	Bilahongal	SANGOLLI	GARJUR	0.13105	13825	1.00000	1	0.55998	16759	0.41867	13653
Belagavi	Bilahongal	SANGOLLI	SANGOLLI	0.11523	15774	0.79099	26971	0.54945	18886	0.36860	18442
Belagavi	Bilahongal	SUTAGATTI	HANAMANA HATTI	0.02152	25465	1.00000	1	0.46954	26047	0.21620	25669
Belagavi	Bilahongal	SUTAGATTI	HOGARTI	0.01811	25678	1.00000	1	0.52393	22636	0.21172	25738
Belagavi	Bilahongal	SUTAGATTI	MATTIKOPPA	0.15304	11091	1.00000	1	0.58435	10843	0.44719	10368
Belagavi	Bilahongal	SUTAGATTI	SUTAGATTI	0.15641	10681	1.00000	1	0.57282	13779	0.44747	10335
Belagavi	Bilahongal	TIGADI	TIGADI	0.13825	12923	0.82410	26925	0.58525	10609	0.40550	15059
Belagavi	Bilahongal	TIGADI	YARAGOPPA	0.07924	19789	1.00000	1	0.52838	22125	0.34724	19952
Belagavi	Bilahongal	TIGADOLLI	TEGUR	0.08698	19047	1.00000	1	0.57168	14057	0.36772	18501
Belagavi	Bilahongal	TIGADOLLI	TIGADOLLI	0.12138	15009	1.00000	1	0.61599	3595	0.42128	13362
Belagavi	Bilahongal	TURAKARSHIGIH ALLI	HIREBELLIKATTI	0.02151	25467	1.00000	1	0.53943	20518	0.22638	25483
Belagavi	Bilahongal	TURAKARSHIGIH ALLI	KADASAGATTI	0.07496	20175	1.00000	1	0.56412	15830	0.34839	19883
Belagavi	Bilahongal	TURAKARSHIGIH ALLI	METYAL	0.12338	14749	1.00000	1	0.55847	17090	0.40996	14609
Belagavi	Bilahongal	TURAKARSHIGIH ALLI	TURAKARSHIGIHALLI	0.09327	18335	0.97289	22344	0.55760	17289	0.36987	18345
Belagavi	Bilahongal	TURAMARI	TURAMARI	0.11290	16074	1.00000	1	0.59406	8358	0.40629	14975
Belagavi	Bilahongal	UDIKERI	BUDIHAL	0.14701	11834	1.00000	1	0.57336	13636	0.43846	11438
Belagavi	Bilahongal	UDIKERI	MUGABASAV	0.14852	11653	1.00000	1	0.59714	7586	0.44595	10506
Belagavi	Bilahongal	UDIKERI	UDIKERI	0.09674	17949	0.91628	26216	0.57527	13180	0.37082	18276

Belagavi	Bilahongal	UGARKHOD	BACHANA KER I	0.13545	13272	1.00000	1	0.53024	21878	0.41567	13989
Belagavi	Bilahongal	UGARKHOD	DEMATTI	0.13970	12733	1.00000	1	0.16896	27063	0.28685	23406
Belagavi	Bilahongal	UGARKHOD	TIMMAPUR	0.09892	17705	1.00000	1	0.55287	18242	0.37958	17546
Belagavi	Bilahongal	UGARKHOD	UGARKHOD	0.07046	20605	1.00000	1	0.62238	2033	0.35264	19627
Belagavi	Bilahongal	VANNUR	MASTAMARA RDI	0.09235	18448	0.97289	22344	0.54073	20332	0.36488	18714
Belagavi	Bilahongal	VANNUR	SUNAKUMPI	0.05933	21634	1.00000	1	0.57062	14295	0.32350	21386
Belagavi	Bilahongal	VANNUR	VANNUR	0.13563	13258	0.85593	26812	0.56208	16307	0.40259	15362
Belagavi	Bilahongal	WAKKUND	KORVIKOPPA	0.13730	13048	1.00000	1	0.55671	17470	0.42439	12999
Belagavi	Bilahongal	WAKKUND	WAKKUND	0.18716	7488	0.93281	26044	0.56717	15093	0.46264	8641
Belagavi	Chikkodi	ADI	AADI	0.24109	3648	0.91628	26216	0.55404	18032	0.49649	5261
Belagavi	Chikkodi	ADI	HANCHNAL (K.S.)	0.23132	4173	1.00000	1	0.59815	7328	0.51722	3673
Belagavi	Chikkodi	AKKOL	AKKOL	0.25336	3030	0.94501	25272	0.56546	15505	0.51348	3914
Belagavi	Chikkodi	ANKALI	ANKALI	0.25125	3132	0.93281	26044	0.58391	10961	0.51533	3785
Belagavi	Chikkodi	ANKALI	SHIDDAPURW ADI	0.17950	8229	1.00000	1	0.54276	20037	0.46014	8935
Belagavi	Chikkodi	APPACHIWADI	APPACHIWADI	0.18956	7257	1.00000	1	0.55903	16984	0.47322	7516
Belagavi	Chikkodi	APPACHIWADI	HADANAL	0.22922	4312	1.00000	1	0.56069	16622	0.50465	4563
Belagavi	Chikkodi	APPACHIWADI	MATTIWADE	0.18025	8142	1.00000	1	0.52992	21920	0.45712	9284
Belagavi	Chikkodi	APPACHIWADI	SULAGAON	0.15366	10995	1.00000	1	0.56354	15982	0.44242	10939
Belagavi	Chikkodi	Bambalawad	BAMBALWAD	0.17506	8692	1.00000	1	0.55555	17723	0.45987	8969
Belagavi	Chikkodi	Bambalawad	BENNIHALLI	0.23666	3866	1.00000	1	0.60400	5978	0.52287	3275
Belagavi	Chikkodi	Bambalawad	KUNGATOLLI	0.22585	4522	1.00000	1	0.56100	16548	0.50226	4756
Belagavi	Chikkodi	BARWAD	BARWAD	0.18571	7609	1.00000	1	0.60685	5380	0.48303	6496
Belagavi	Chikkodi	BEDKIHAL	BEDKIHAL	0.22385	4658	0.90752	26526	0.56762	15007	0.48673	6149
Belagavi	Chikkodi	Belakud	BELKUD	0.18795	7412	1.00000	1	0.53520	21182	0.46507	8387
Belagavi	Chikkodi	BENADI	BENADI	0.18489	7682	0.91628	26216	0.57571	13072	0.46031	8905
Belagavi	Chikkodi	BENADI	BOLEWADI	0.20917	5680	1.00000	1	0.58049	11841	0.49518	5402
Belagavi	Chikkodi	BHOJ	BHOJ	0.19911	6460	1.00000	1	0.58097	11708	0.48724	6099
Belagavi	Chikkodi	Borgoan	BORAGAON	0.20735	5818	0.94501	25272	0.59109	9112	0.48745	6080
Belagavi	Chikkodi	CHANDUR	CHANDUR	0.21497	5243	1.00000	1	0.58279	11255	0.50038	4927
Belagavi	Chikkodi	CHANDUR	CHANDUR - TEK	0.22175	4784	1.00000	1	0.58989	9406	0.50763	4361
Belagavi	Chikkodi	Chikkalawal	CHIKALWAL	0.21752	5063	1.00000	1	0.56704	15119	0.49778	5150
Belagavi	Chikkodi	Chikkalawal	PANGIRE (A)	0.18243	7914	1.00000	1	0.58788	9945	0.47511	7318
Belagavi	Chikkodi	Chikkalawal	RAMPUR	0.19599	6701	1.00000	1	0.61093	4579	0.49288	5601
Belagavi	Chikkodi	CHINCHANI	CHIKODI (RURAL)	0.20570	5951	0.46765	27068	0.55980	16805	0.37763	17700

Belagavi	Chikkodi	CHINCHANI	CHINCHANI	0.18248	7911	0.97289	22344	0.58769	10003	0.47077	7760
Belagavi	Chikkodi	CHINCHANI	HANDYANWA DI	0.09748	17871	1.00000	1	0.61945	2856	0.39232	16352
Belagavi	Chikkodi	CHINCHANI	KUPPANAWA DI	0.21197	5474	1.00000	1	0.55036	18719	0.48862	5967
Belagavi	Chikkodi	Donewadi	BORAGAONW ADI	0.16920	9289	1.00000	1	0.58561	10521	0.46274	8628
Belagavi	Chikkodi	Donewadi	DONEWADI	0.17043	9190	1.00000	1	0.59146	9013	0.46540	8350
Belagavi	Chikkodi	EXAMBA	EKSAMBA	0.19979	6407	0.90752	26526	0.59460	8237	0.47594	7236
Belagavi	Chikkodi	EXAMBA	YADYANAWA DI	0.22528	4559	1.00000	1	0.56447	15757	0.50287	4715
Belagavi	Chikkodi	Galataga	BHIMAPURWA DI	0.14872	11626	1.00000	1	0.61179	4418	0.44977	10105
Belagavi	Chikkodi	Galataga	DILALAPURW ADI	0.14862	11642	1.00000	1	0.61410	3947	0.45024	10056
Belagavi	Chikkodi	Galataga	GALATGA	0.19798	6552	0.94501	25272	0.58209	11432	0.47755	7055
Belagavi	Chikkodi	Hattarawat	BIDRAHALLI	0.07603	20081	1.00000	1	0.53568	21114	0.34406	20157
Belagavi	Chikkodi	Hattarawat	HATTARWAT	0.11882	15340	1.00000	1	0.52919	22011	0.39765	15854
Belagavi	Chikkodi	Hattarawat	MANGNUR	0.16133	10149	1.00000	1	0.53586	21085	0.44217	10974
Belagavi	Chikkodi	Hirekodi	HIREKUDI	0.21900	4960	0.94501	25272	0.58359	11062	0.49430	5490
Belagavi	Chikkodi	HUNNARAGI	HUNNARAGI	0.11403	15922	1.00000	1	0.57229	13917	0.40260	15361
Belagavi	Chikkodi	INGALI	INGALI	0.23667	3865	0.94501	25272	0.58168	11548	0.50670	4425
Belagavi	Chikkodi	Jagnur	JAGANUR	0.14607	11953	1.00000	1	0.53803	20760	0.42834	12538
Belagavi	Chikkodi	Jagnur	MAMADAPUR (KK)	0.11098	16329	1.00000	1	0.50592	24318	0.38292	17243
Belagavi	Chikkodi	Jagnur	POGATYANAT TI	0.12088	15081	1.00000	1	0.52704	22290	0.39939	15695
Belagavi	Chikkodi	Jagnur	VIJAYANAGA R	0.20112	6302	1.00000	1	0.54557	19577	0.47874	6944
Belagavi	Chikkodi	JAINAPUR	JAINAPUR	0.15619	10713	0.91628	26216	0.56652	15235	0.43281	12024
Belagavi	Chikkodi	JAINAPUR	TORANAHALL I	0.11855	15379	1.00000	1	0.51459	23604	0.39366	16231
Belagavi	Chikkodi	JANWAD	JANWAD	0.18698	7502	1.00000	1	0.57614	12960	0.47582	7243
Belagavi	Chikkodi	Jathrat	JATRAT	0.22703	4442	1.00000	1	0.57059	14303	0.50598	4472
Belagavi	Chikkodi	Jodakurali	JODAKURLI	0.14689	11859	0.85593	26812	0.43294	26634	0.37899	17597
Belagavi	Chikkodi	KABBUR	JODATTI	0.15470	10871	1.00000	1	0.57429	13434	0.44621	10476
Belagavi	Chikkodi	KABBUR	KABBUR	0.19215	7026	0.91628	26216	0.55803	17185	0.46143	8784
Belagavi	Chikkodi	KABBUR	KENCHANATT I	0.17300	8901	0.97289	22344	0.52846	22115	0.44639	10451
Belagavi	Chikkodi	KABBUR	MEERAPURHA TTI	0.13259	13615	0.97289	22344	0.56601	15357	0.41796	13736
Belagavi	Chikkodi	KADAPUR	KADAPUR	0.18355	7813	1.00000	1	0.56595	15375	0.47009	7822

Belagavi	Chikkodi	KALLOL	KALLOL	0.20343	6128	0.97289	22344	0.60294	6221	0.49233	5656
Belagavi	Chikkodi	KARAGAON	DONAWAD	0.15295	11102	0.97289	22344	0.53471	21255	0.43011	12332
Belagavi	Chikkodi	KARAGAON	HANCHINAL (K.K.)	0.12160	14978	1.00000	1	0.49084	25257	0.39081	16482
Belagavi	Chikkodi	KARAGAON	KARAGAON	0.11130	16284	0.91628	26216	0.61158	4462	0.39658	15971
Belagavi	Chikkodi	Kardaga	KARADAGA	0.21307	5398	0.91628	26216	0.58207	11439	0.48437	6380
Belagavi	Chikkodi	KAROSHI	KAROSHI	0.20987	5633	0.91628	26216	0.58870	9726	0.48375	6432
Belagavi	Chikkodi	KERUR	KERUR	0.18776	7428	0.81307	26955	0.54538	19607	0.43666	11611
Belagavi	Chikkodi	KERUR	ROOPANAL	0.15765	10546	1.00000	1	0.54485	19705	0.44122	11082
Belagavi	Chikkodi	KHADAKLAT	KHADAKLAT	0.18680	7522	0.91628	26216	0.56850	14779	0.45995	8960
Belagavi	Chikkodi	KHADAKLAT	MANUCHIWA DI	0.02510	25203	1.00000	1	0.55456	17936	0.24056	25175
Belagavi	Chikkodi	KHADAKLAT	PEERAWADI	0.14271	12369	1.00000	1	0.55706	17393	0.42999	12343
Belagavi	Chikkodi	KHADAKLAT	THAPAKARW ADI	0.06852	20794	1.00000	1	0.62280	1887	0.34945	19820
Belagavi	Chikkodi	Kodani	GAYAKANAW ADI	0.14411	12213	1.00000	1	0.57356	13596	0.43560	11711
Belagavi	Chikkodi	Kodani	KODNI	0.17653	8554	1.00000	1	0.58950	9517	0.47037	7795
Belagavi	Chikkodi	Koganolli	KOGANOLI	0.21401	5316	1.00000	1	0.57927	12165	0.49862	5079
Belagavi	Chikkodi	KOTHALI	KOTHALI	0.22996	4261	1.00000	1	0.59774	7433	0.51609	3745
Belagavi	Chikkodi	KUNNUR	GAJABARWA DI	0.16140	10145	1.00000	1	0.58610	10398	0.45564	9446
Belagavi	Chikkodi	KUNNUR	KUNNUR	0.20963	5650	1.00000	1	0.59283	8680	0.49903	5039
Belagavi	Chikkodi	KUNNUR	SHIVAPURAW ADI	0.26485	2528	1.00000	1	0.59729	7551	0.54083	2196
Belagavi	Chikkodi	KURLI	BHATNAGAN UR	0.19156	7083	1.00000	1	0.58172	11537	0.48121	6705
Belagavi	Chikkodi	KURLI	KURLI	0.13913	12792	1.00000	1	0.55846	17092	0.42672	12710
Belagavi	Chikkodi	LAKHANAPUR	LAKHANAPUR	0.19413	6876	1.00000	1	0.57423	13448	0.48127	6699
Belagavi	Chikkodi	LAKHANAPUR	PADALIHAL	0.14427	12192	1.00000	1	0.59392	8405	0.44086	11141
Belagavi	Chikkodi	Malikawad	MALIKWAD	0.18982	7238	0.91628	26216	0.59319	8597	0.46902	7939
Belagavi	Chikkodi	Malikawad	SADALAGA (RURAL)	0.06444	21162	1.00000	1	0.58157	11569	0.33465	20739
Belagavi	Chikkodi	MAMADAPUR	MAMADAPUR (KL)	0.15358	11011	1.00000	1	0.58631	10350	0.44822	10258
Belagavi	Chikkodi	MANAKAPUR	KASANAL	0.13794	12960	1.00000	1	0.62087	2492	0.44079	11151
Belagavi	Chikkodi	MANAKAPUR	MANAKAPUR	0.24447	3468	0.97289	22344	0.56851	14775	0.51326	3933
Belagavi	Chikkodi	MANGUR	MANGUR	0.14048	12639	1.00000	1	0.58186	11488	0.43399	11901
Belagavi	Chikkodi	MANJARI	MANJARI	0.23041	4233	0.94501	25272	0.58472	10740	0.50307	4698
Belagavi	Chikkodi	MANJARI	MANJARIWAD I	0.19623	6689	1.00000	1	0.61294	4179	0.49362	5541

Belagavi	Chikkodi	MUGALI	KAMATYANA HATTI	0.18198	7965	0.97289	22344	0.55152	18486	0.46049	8894
Belagavi	Chikkodi	MUGALI	MUGALI	0.19457	6838	0.97289	22344	0.59197	8905	0.48211	6600
Belagavi	Chikkodi	NAGARAL	NAGARAL	0.18166	7997	0.91628	26216	0.56728	15070	0.45537	9478
Belagavi	Chikkodi	NAGARMUNOLI	BELAGALI	0.13017	13916	1.00000	1	0.54364	19899	0.41362	14196
Belagavi	Chikkodi	Nagarmunoli	NAGARAMUN NOLI	0.17380	8815	0.88662	26621	0.55084	18639	0.43948	11300
Belagavi	Chikkodi	NAINGLAJ	DHULAGANA WADI	0.17658	8547	1.00000	1	0.57205	13975	0.46572	8306
Belagavi	Chikkodi	NAINGLAJ	NAINGLAJ	0.16461	9783	0.97289	22344	0.53612	21051	0.44116	11091
Belagavi	Chikkodi	NAINGLAJ	YADYANAWADI	0.12338	14747	1.00000	1	0.56521	15577	0.41161	14418
Belagavi	Chikkodi	NANADI	NANADI	0.13620	13205	0.97289	22344	0.55593	17636	0.41920	13606
Belagavi	Chikkodi	NANADI	NANADIWADI	0.15093	11357	1.00000	1	0.54901	18974	0.43596	11679
Belagavi	Chikkodi	NAVALIHAL	KUTHALI	0.16227	10037	1.00000	1	0.57050	14328	0.45238	9813
Belagavi	Chikkodi	NAVALIHAL	NAVALIHAL	0.24629	3382	1.00000	1	0.53390	21363	0.50851	4294
Belagavi	Chikkodi	NAVALIHAL	SANKANWADI	0.20561	5958	1.00000	1	0.57010	14429	0.48940	5891
Belagavi	Chikkodi	NEJ	NEJ	0.19177	7066	1.00000	1	0.58929	9583	0.48347	6457
Belagavi	Chikkodi	PATTANKUDI	AMALZARI	0.23510	3957	1.00000	1	0.54146	20243	0.50304	4702
Belagavi	Chikkodi	PATTANKUDI	NIPPANI (RURAL)	0.21515	5225	0.79099	26971	0.59757	7479	0.46677	8191
Belagavi	Chikkodi	PATTANKUDI	PATTANKUDI	0.20998	5624	1.00000	1	0.56105	16538	0.49022	5843
Belagavi	Chikkodi	SHAMANEWADI	SHAMANEWADI	0.22535	4554	0.97289	22344	0.55245	18308	0.49477	5446
Belagavi	Chikkodi	SHENDUR	GONDIKUPPI	0.15759	10554	1.00000	1	0.56276	16170	0.44595	10504
Belagavi	Chikkodi	SHENDUR	SHENDUR	0.14390	12236	0.97289	22344	0.56077	16602	0.42819	12553
Belagavi	Chikkodi	Shiradawad	SHIRADWAD	0.20989	5631	1.00000	1	0.58656	10284	0.49747	5181
Belagavi	Chikkodi	Shiragoan	GIRGAON	0.16701	9525	1.00000	1	0.59960	6990	0.46438	8449
Belagavi	Chikkodi	Shiragoan	SHIRAGAONWADI	0.18510	7670	1.00000	1	0.58588	10453	0.47687	7123
Belagavi	Chikkodi	Shiragoan	SHIRGAON	0.14092	12586	0.97289	22344	0.55852	17076	0.42464	12970
Belagavi	Chikkodi	Shiraguppi	BUDULMUKH	0.12650	14356	1.00000	1	0.54645	19440	0.41041	14553
Belagavi	Chikkodi	Shiraguppi	PANGERI (B)	0.17530	8669	1.00000	1	0.56364	15957	0.46230	8681
Belagavi	Chikkodi	Shiraguppi	SHIRGUPPI	0.18859	7349	1.00000	1	0.57076	14264	0.47569	7259
Belagavi	Chikkodi	SIDNAL	SIDNAL	0.15691	10619	0.97289	22344	0.59722	7574	0.45007	10069
Belagavi	Chikkodi	SOUNDALGA	BHIVASHI	0.11969	15231	1.00000	1	0.58687	10206	0.41260	14303
Belagavi	Chikkodi	SOUNDALGA	SOUNDALGA	0.22447	4609	0.97289	22344	0.55741	17327	0.49561	5360
Belagavi	Chikkodi	Umarani	ITNAL	0.19241	7008	0.94501	25272	0.48861	25349	0.44621	10477
Belagavi	Chikkodi	Umarani	UMRANI	0.17624	8583	0.97289	22344	0.55948	16866	0.45778	9215

Belagavi	Chikkodi	Vadral	KHAJAGOUDA NHATTI	0.11504	15799	1.00000	1	0.53637	21016	0.39516	16092
Belagavi	Chikkodi	Vadral	MAJALATTI	0.07846	19864	1.00000	1	0.54618	19486	0.34993	19785
Belagavi	Chikkodi	Vadral	WADRAL	0.10738	16752	0.94501	25272	0.55900	16992	0.38423	17115
Belagavi	Chikkodi	Walaki	WALKI	0.13648	13161	1.00000	1	0.56788	14939	0.42636	12763
Belagavi	Chikkodi	Yadoor	HOSA YEDUR	0.27851	1981	1.00000	1	0.60478	5824	0.55227	1633
Belagavi	Chikkodi	Yadoor	YADUR	0.21001	5619	1.00000	1	0.57680	12778	0.49479	5442
Belagavi	Chikkodi	Yadoor	YADURWADI	0.22183	4780	1.00000	1	0.60842	5096	0.51295	3956
Belagavi	Chikkodi	Yamagarani	BUDIHAL	0.19450	6844	1.00000	1	0.60173	6506	0.48915	5922
Belagavi	Chikkodi	Yamagarani	NAGANUR	0.14219	12432	1.00000	1	0.54759	19232	0.42701	12678
Belagavi	Chikkodi	Yamagarani	YAMAGARNI	0.16759	9472	1.00000	1	0.56139	16457	0.45482	9539
Belagavi	Chikkodi	Yarnal	GAVAN	0.16274	9986	1.00000	1	0.57991	11986	0.45528	9489
Belagavi	Chikkodi	Yarnal	TAVADI	0.05421	22152	1.00000	1	0.60950	4894	0.32089	21538
Belagavi	Chikkodi	Yarnal	YARNAL	0.27468	2106	1.00000	1	0.58432	10851	0.54345	2059
Belagavi	Gokak	Akkatanagerahal	AKKATANGER AHAL	0.19510	6788	0.88662	26621	0.54663	19402	0.45558	9452
Belagavi	Gokak	Akkatanagerahal	ARABHAVI- DHAVALATTI	0.04028	23737	1.00000	1	0.55881	17017	0.28235	23664
Belagavi	Gokak	Akkatanagerahal	DUM URABINAHAT TI	0.10175	17373	1.00000	1	0.61554	3679	0.39713	15904
Belagavi	Gokak	Akkatanagerahal	PANJANATTI	0.00713	26503	1.00000	1	0.62018	2690	0.16414	26428
Belagavi	Gokak	Ankalagi	ANKALGI	0.24609	3387	0.88662	26621	0.59062	9228	0.50510	4533
Belagavi	Gokak	Ankalagi	LAKSHMESH WAR	0.14471	12127	1.00000	1	0.50578	24330	0.41830	13693
Belagavi	Gokak	ARABHAVI	ARABHAVI	0.15288	11108	0.90752	26526	0.56541	15526	0.42808	12567
Belagavi	Gokak	AVARADI	AVARADI	0.12250	14868	1.00000	1	0.50145	24634	0.39457	16143
Belagavi	Gokak	AVARADI	HALE YARAGUDRI	0.12867	14077	1.00000	1	0.43257	26636	0.38181	17347
Belagavi	Gokak	AVARADI	TIMMAPUR	0.03990	23774	1.00000	1	0.56362	15962	0.28225	23668
Belagavi	Gokak	AVARADI	VENKATAPUR	0.10568	16942	1.00000	1	0.56681	15168	0.39127	16434
Belagavi	Gokak	AVARADI	YARAGUDRI	0.13861	12865	1.00000	1	0.56630	15295	0.42817	12557
Belagavi	Gokak	Badigavad	BADIGWAD	0.12396	14674	1.00000	1	0.57189	14006	0.41387	14168
Belagavi	Gokak	BALOBAL	BALOBAL	0.14556	12018	0.88662	26621	0.56419	15820	0.41757	13780
Belagavi	Gokak	BALOBAL	BEERANGADD I	0.10888	16576	1.00000	1	0.54982	18820	0.39119	16441
Belagavi	Gokak	Benachinamaradi (U)	BENACHINAM ARADI	0.11633	15650	1.00000	1	0.52568	22455	0.39397	16205
Belagavi	Gokak	Benachinamaradi (U)	GADDIHOLI	0.00673	26522	1.00000	1	0.54067	20343	0.15378	26522

Belagavi	Gokak	Benachinamaradi (U)	SHIGIHOLI	0.08081	19637	1.00000	1	0.55327	18176	0.35492	19443
Belagavi	Gokak	Benachinamaradi (U)	URABINAHATI	0.09924	17663	1.00000	1	0.56097	16558	0.38183	17346
Belagavi	Gokak	Benachinamaradi	BENACHINAMARDI	0.11142	16276	0.83706	26909	0.55468	17912	0.37261	18139
Belagavi	Gokak	BETAGERI	BETAGERI	0.12392	14679	0.97289	22344	0.58139	11597	0.41231	14339
Belagavi	Gokak	Dandapur	DANDAPUR	0.09624	17995	1.00000	1	0.51038	23985	0.36623	18608
Belagavi	Gokak	Dandapur	GANESHWADI	0.11853	15383	1.00000	1	0.58128	11632	0.40995	14610
Belagavi	Gokak	DHARMATTI	DHARMATTI	0.12821	14139	0.97289	22344	0.55094	18614	0.40960	14649
Belagavi	Gokak	DHA VALESHWAR	ARALIMATTI	0.10079	17491	1.00000	1	0.54446	19756	0.38001	17506
Belagavi	Gokak	DHA VALESHWAR	DHA VALESHWAR	0.13454	13391	1.00000	1	0.56585	15392	0.42382	13072
Belagavi	Gokak	DHUPADAL	DHUPADAL	0.25664	2874	0.91628	26216	0.59731	7549	0.51982	3477
Belagavi	Gokak	DURADUNDI	DURADUNDI	0.16119	10165	0.94501	25272	0.54919	18939	0.43736	11540
Belagavi	Gokak	GOSABAL	BAGARNAL	0.12339	14746	1.00000	1	0.52686	22311	0.40209	15409
Belagavi	Gokak	GOSABAL	BILAKUNDI	0.06417	21185	1.00000	1	0.57441	13400	0.33281	20852
Belagavi	Gokak	GOSABAL	GOSABAL	0.10579	16924	0.85593	26812	0.58531	10591	0.37563	17874
Belagavi	Gokak	GUJANAL	GUJANAL	0.20142	6280	0.97289	22344	0.57510	13227	0.48303	6495
Belagavi	Gokak	GUJANAL	MALLAPUR. S.A.	0.14459	12142	1.00000	1	0.56883	14704	0.43488	11794
Belagavi	Gokak	GUJANAL	MUSALAMARI	0.11824	15415	1.00000	1	0.53949	20505	0.39956	15682
Belagavi	Gokak	GUJANAL	YADDALGUD D	0.17305	8891	1.00000	1	0.60643	5456	0.47168	7682
Belagavi	Gokak	Gujanatti	GUJANATTI	0.08918	18796	1.00000	1	0.57104	14195	0.37067	18287
Belagavi	Gokak	Gujanatti	JOKANATTI	0.09740	17878	1.00000	1	0.56867	14733	0.38119	17408
Belagavi	Gokak	HALLUR	HALLUR	0.15423	10931	0.90752	26526	0.53953	20498	0.42268	13192
Belagavi	Gokak	Hirenandi	CHIKKANANDI	0.10550	16967	0.97289	22344	0.59847	7255	0.39456	16145
Belagavi	Gokak	Hirenandi	HERENANDI	0.10929	16516	1.00000	1	0.52592	22423	0.38593	16932
Belagavi	Gokak	Hirenandi	PANCHANAIK ANATTI	0.11260	16113	1.00000	1	0.56464	15704	0.39913	15720
Belagavi	Gokak	Hunashyal P Y	BAIRANATTI	0.14451	12156	0.97289	22344	0.62080	2521	0.44358	10796
Belagavi	Gokak	Hunashyal P Y	BISANAKOPPA	0.04662	22986	1.00000	1	0.60067	6763	0.30368	22504
Belagavi	Gokak	Hunashyal P Y	HOSATTI	0.08368	19367	1.00000	1	0.61907	2953	0.37278	18125
Belagavi	Gokak	Hunashyal P Y	HUNSHYAL (P.Y.)	0.12314	14779	1.00000	1	0.52559	22465	0.40150	15490

Belagavi	Gokak	Hunashyala P G	HUNSHYAL (P.G.)	0.12266	14848	1.00000	1	0.53833	20711	0.40419	15185
Belagavi	Gokak	KALLIGUDDI	KALLIGUDDI	0.13134	13789	1.00000	1	0.52453	22581	0.40994	14612
Belagavi	Gokak	KALLIGUDDI	MANNIKERI	0.10280	17264	1.00000	1	0.56576	15431	0.38745	16790
Belagavi	Gokak	KALLIGUDDI	RADDERATTI	0.07241	20409	1.00000	1	0.56215	16294	0.34399	20164
Belagavi	Gokak	KALLOLLI	HANAMAPUR	0.08921	18791	1.00000	1	0.62523	970	0.38207	17329
Belagavi	Gokak	KALLOLLI	KALLOLLI	0.16663	9556	0.91628	26216	0.56989	14479	0.44312	10857
Belagavi	Gokak	Kamankatti	GULAGANJIK OPPA	0.13455	13389	1.00000	1	0.55586	17648	0.42132	13355
Belagavi	Gokak	Kamankatti	KAMANKATTI	0.14691	11855	1.00000	1	0.57842	12367	0.43964	11288
Belagavi	Gokak	Kamankatti	KOPADATTI	0.13600	13227	1.00000	1	0.59196	8911	0.43179	12134
Belagavi	Gokak	KHANAGAON	DEVAGOUDA NAHATTI	0.17095	9138	1.00000	1	0.54388	19864	0.45303	9744
Belagavi	Gokak	KHANAGAON	GINIMAR HOSUR	0.15614	10716	1.00000	1	0.54471	19731	0.43977	11276
Belagavi	Gokak	KHANAGAON	KHANAGAON	0.11147	16270	0.79842	26962	0.56745	15036	0.36963	18360
Belagavi	Gokak	KHANAGAON	NABAPUR	0.18674	7530	1.00000	1	0.58760	10024	0.47875	6943
Belagavi	Gokak	Khanatti	GURLAPUR	0.13373	13483	0.97289	22344	0.55712	17382	0.41695	13852
Belagavi	Gokak	Khanatti	KHANATTI	0.14253	12387	0.94501	25272	0.56646	15255	0.42414	13032
Belagavi	Gokak	Khanatti	MUDALGI (RURAL)	0.12595	14435	0.88662	26621	0.55201	18392	0.39503	16103
Belagavi	Gokak	KOLAVI	GOKAK (RURAL)	0.05811	21758	0.55210	27065	0.48649	25459	0.24990	24928
Belagavi	Gokak	KOLAVI	HULIKATTI	0.15865	10444	1.00000	1	0.55168	18450	0.44399	10746
Belagavi	Gokak	KOLAVI	KOLAVI	0.12813	14151	1.00000	1	0.57909	12228	0.42021	13489
Belagavi	Gokak	KONNUR (RURAL)	KONNUR (RURAL)	0.08376	19358	0.94501	25272	0.58902	9643	0.35991	19076
Belagavi	Gokak	KONNUR (RURAL)	MOLMANATTI	0.16032	10263	1.00000	1	0.57216	13948	0.45099	9981
Belagavi	Gokak	KONNUR (RURAL)	SHIVAPUR	0.14529	12047	1.00000	1	0.55645	17532	0.43241	12055
Belagavi	Gokak	Koujalagi	KOUJALGI	0.14840	11670	0.94501	25272	0.58107	11683	0.43354	11944
Belagavi	Gokak	Kulagod	KULIGOD	0.18148	8010	0.85471	26888	0.58478	10729	0.44931	10160
Belagavi	Gokak	Kundaragi	DHASANATTI	0.12709	14285	1.00000	1	0.61909	2942	0.42851	12519
Belagavi	Gokak	Kundaragi	GODACHINAM ALAKI	0.14699	11838	1.00000	1	0.54410	19829	0.43085	12241
Belagavi	Gokak	Kundaragi	KUNDARGI	0.17147	9075	1.00000	1	0.58040	11859	0.46342	8558
Belagavi	Gokak	LOLASUR	LOLASUR	0.15077	11374	0.97289	22344	0.60299	6209	0.44555	10565
Belagavi	Gokak	LOLASUR	SHINGALAPUR	0.16594	9653	1.00000	1	0.56444	15762	0.45414	9621
Belagavi	Gokak	Madaval	IRANATTTI	0.09309	18358	0.94501	25272	0.56024	16700	0.36664	18586

Belagavi	Gokak	Madaval	MADAWAL	0.13852	12879	1.00000	1	0.57625	12933	0.43056	12276
Belagavi	Gokak	Madaval	RAJANAKATTI	0.04374	23309	1.00000	1	0.52528	22502	0.28428	23560
Belagavi	Gokak	Madaval	TELAGINAHATTI	0.07162	20490	1.00000	1	0.49188	25196	0.32782	21143
Belagavi	Gokak	MAKKALAGERI	HANAMAPUR	0.12566	14469	1.00000	1	0.52046	22995	0.40290	15326
Belagavi	Gokak	MAKKALAGERI	HIREHATTI	0.03520	24312	1.00000	1	0.40125	26849	0.24171	25139
Belagavi	Gokak	MAKKALAGERI	MAKKALAGERI	0.12549	14487	1.00000	1	0.49339	25114	0.39561	16062
Belagavi	Gokak	MALADINNI	MALADINNI	0.08605	19124	0.88662	26621	0.60016	6865	0.35776	19233
Belagavi	Gokak	MALADINNI	UPPARATTI	0.12480	14575	0.94501	25272	0.54776	19205	0.40125	15509
Belagavi	Gokak	Mallapur P G	MALLAPUR (P.G.)	0.22845	4351	0.93281	26044	0.56964	14527	0.49514	5406
Belagavi	Gokak	MAMADAPUR	AJJANAKATTI	0.11296	16065	1.00000	1	0.50051	24692	0.38381	17160
Belagavi	Gokak	MAMADAPUR	MAMADAPUR	0.14220	12427	0.91628	26216	0.57681	12770	0.42201	13263
Belagavi	Gokak	MAMADAPUR	MARADISHIVAPUR	0.06127	21452	0.97289	22344	0.52296	22744	0.31473	21883
Belagavi	Gokak	MASAGUPPI	MASAGUPPI	0.11896	15321	0.85593	26812	0.56404	15854	0.38582	16949
Belagavi	Gokak	Melawanki	ADIBATTI	0.07963	19750	1.00000	1	0.51621	23435	0.34512	20088
Belagavi	Gokak	Melawanki	CHIGADOLLI	0.05184	22382	1.00000	1	0.49959	24753	0.29587	22938
Belagavi	Gokak	Melawanki	MELAVANKI	0.06517	21094	0.75643	27006	0.54906	18961	0.30025	22699
Belagavi	Gokak	Midakanatti	KESAPPANATTI	0.05746	21823	1.00000	1	0.52516	22515	0.31133	22072
Belagavi	Gokak	Midakanatti	MIDAKANATTI	0.11363	15969	0.93281	26044	0.53137	21721	0.38332	17203
Belagavi	Gokak	MUNYAL	KAMALADINNI	0.11852	15384	1.00000	1	0.52299	22741	0.39576	16047
Belagavi	Gokak	MUNYAL	MUNYAL	0.15020	11442	1.00000	1	0.55866	17048	0.43779	11499
Belagavi	Gokak	MUNYAL	RANGAPUR	0.12391	14680	0.91628	26216	0.50884	24091	0.38658	16877
Belagavi	Gokak	NAGANUR	NAGANUR	0.16733	9499	0.76283	27005	0.54077	20329	0.41021	14580
Belagavi	Gokak	NALLANATTI	BASALIGUNDI	0.10933	16509	1.00000	1	0.57519	13202	0.39767	15853
Belagavi	Gokak	NALLANATTI	NALLANATTI	0.10244	17303	1.00000	1	0.53619	21039	0.38012	17497
Belagavi	Gokak	NANDAGAON	KHANAPUR	0.14937	11546	1.00000	1	0.55455	17939	0.43591	11686
Belagavi	Gokak	NANDAGAON	MUTNAL	0.12744	14246	1.00000	1	0.55524	17793	0.41361	14198
Belagavi	Gokak	NANDAGAON	NANDAGAON	0.14210	12441	1.00000	1	0.55164	18472	0.42797	12576
Belagavi	Gokak	Patagundi	PATAGUNDI	0.11088	16345	1.00000	1	0.61583	3630	0.40872	14730
Belagavi	Gokak	Phamaladinni	PAMALADINNI	0.15391	10969	0.93281	26044	0.53058	21836	0.42391	13065
Belagavi	Gokak	RAJAPUR	RAJAPUR	0.13774	12994	1.00000	1	0.54672	19384	0.42229	13236

Belagavi	Gokak	Sanganakeri	SANGANAKERI	0.16433	9811	0.85593	26812	0.56390	15897	0.42965	12383
Belagavi	Gokak	SHILTIBHAVI	JAMANAL	0.11564	15727	1.00000	1	0.49827	24828	0.38624	16904
Belagavi	Gokak	SHILTIBHAVI	PUDAKALKATI	0.13251	13627	1.00000	1	0.54623	19477	0.41675	13878
Belagavi	Gokak	SHILTIBHAVI	SHILTIBHAVI	0.11848	15387	0.97289	22344	0.58808	9892	0.40774	14829
Belagavi	Gokak	Shivapur (H)	SHIVAPUR	0.16548	9711	1.00000	1	0.58292	11218	0.45862	9123
Belagavi	Gokak	Sidhikurabet	SHINDIKURBE	0.20811	5757	0.68209	27041	0.55854	17071	0.42960	12389
Belagavi	Gokak	Suladhala	BUDIHAI	0.19273	6972	1.00000	1	0.57265	13825	0.47967	6856
Belagavi	Gokak	Suladhala	SULADHAL	0.11693	15576	1.00000	1	0.59174	8960	0.41053	14533
Belagavi	Gokak	SUNADHOLI	HONAKUPPI	0.09026	18698	1.00000	1	0.57968	12045	0.37402	18023
Belagavi	Gokak	SUNADHOLI	LAGAMESHWAR	0.09407	18240	1.00000	1	0.56022	16705	0.37492	17931
Belagavi	Gokak	SUNADHOLI	SUNADHOLI	0.13329	13534	0.94501	25272	0.57573	13064	0.41702	13842
Belagavi	Gokak	TALAKATNAL	KAPARATTI	0.09991	17589	1.00000	1	0.56085	16585	0.38267	17265
Belagavi	Gokak	TALAKATNAL	TALAKATNAL	0.09504	18151	0.97289	22344	0.53507	21200	0.36711	18548
Belagavi	Gokak	Tapashi	KEMMANKOL	0.08177	19544	1.00000	1	0.57814	12451	0.36159	18952
Belagavi	Gokak	Tapashi	TAPASHI	0.07278	20370	1.00000	1	0.57899	12250	0.34799	19908
Belagavi	Gokak	Tawaga	KAITANAL	0.09457	18193	1.00000	1	0.59974	6959	0.38421	17116
Belagavi	Gokak	Tawaga	TAVAG	0.07805	19909	0.90752	26526	0.54490	19695	0.33795	20545
Belagavi	Gokak	Tigadi	SHIDDAPURAHATTI	0.01764	25717	1.00000	1	0.61973	2789	0.22192	25573
Belagavi	Gokak	Tigadi	TIGADI	0.09113	18589	0.97289	22344	0.55190	18408	0.36575	18648
Belagavi	Gokak	TUKKANATTI	TUKKANATTI	0.13240	13639	0.90752	26526	0.57790	12520	0.41102	14481
Belagavi	Gokak	UDAGATTI	HADIGINAL	0.07494	20179	1.00000	1	0.54015	20415	0.34335	20209
Belagavi	Gokak	UDAGATTI	KALARKOPPA	0.08533	19195	1.00000	1	0.51573	23503	0.35306	19595
Belagavi	Gokak	UDAGATTI	UDAGATTI	0.07136	20518	0.94501	25272	0.51679	23365	0.32664	21218
Belagavi	Gokak	Vaderahatti	FULAGADDI	0.17086	9150	1.00000	1	0.57077	14262	0.46029	8908
Belagavi	Gokak	Vaderahatti	WADERATTI	0.11545	15750	0.91628	26216	0.55923	16944	0.38965	16588
Belagavi	Gokak	Yadawad	YADWAD	0.14194	12461	1.00000	1	0.58417	10886	0.43606	11670
Belagavi	Hukeri	Ammangi	AMMANAGI	0.19337	6927	0.82410	26925	0.56601	15359	0.44847	10229
Belagavi	Hukeri	Ammangi	HANDIGUD	0.13028	13907	1.00000	1	0.60307	6191	0.42830	12541
Belagavi	Hukeri	ANKALI	ANKALGUDIKETRA	0.11191	16209	1.00000	1	0.54761	19229	0.39425	16172
Belagavi	Hukeri	B Alur	BUGATEALUR	0.13295	13575	0.97289	22344	0.59048	9254	0.42428	13012
Belagavi	Hukeri	B Alur	HADALGA	0.19957	6425	1.00000	1	0.54761	19228	0.47811	7002
Belagavi	Hukeri	B Alur	RASHING	0.18392	7779	1.00000	1	0.55771	17253	0.46811	8042
Belagavi	Hukeri	B Bagewadi	BAGEWADI	0.22418	4628	0.90752	26526	0.54114	20282	0.47928	6891
Belagavi	Hukeri	B Bagewadi	KADHATTI	0.16996	9230	1.00000	1	0.51284	23755	0.44338	10825

Belagavi	Hukeri	BAD	BAD	0.15777	10531	0.94501	25272	0.55031	18730	0.43453	11841
Belagavi	Hukeri	BAD	KARAJAGI	0.17806	8381	1.00000	1	0.57132	14138	0.46682	8184
Belagavi	Hukeri	Badakundhri	BADKUNDRI	0.16833	9397	1.00000	1	0.55004	18774	0.45240	9808
Belagavi	Hukeri	Badakundhri	GOUDAWAD	0.13868	12852	1.00000	1	0.56313	16083	0.42744	12634
Belagavi	Hukeri	Badakundhri	YARGATTI	0.18969	7248	1.00000	1	0.56168	16397	0.47408	7419
Belagavi	Hukeri	BASAPUR	BASAPUR	0.17195	9010	0.88662	26621	0.51928	23128	0.42939	12422
Belagavi	Hukeri	BASAPUR	HAGEDAL	0.10691	16806	1.00000	1	0.48239	25623	0.37223	18173
Belagavi	Hukeri	BASAPUR	RAJAKATTI	0.03669	24149	1.00000	1	0.47774	25795	0.25977	24613
Belagavi	Hukeri	BASAPUR	SHIRUR	0.09689	17933	1.00000	1	0.49178	25208	0.36253	18876
Belagavi	Hukeri	Bastwad	BASTAWAD	0.17810	8374	0.97289	22344	0.53841	20697	0.45354	9689
Belagavi	Hukeri	Belavi	BELLAMBI	0.14571	11992	0.97289	22344	0.53209	21621	0.42252	13216
Belagavi	Hukeri	Belavi	SHELAPUR	0.14184	12476	1.00000	1	0.52912	22021	0.42181	13293
Belagavi	Hukeri	Benawad	BENIWAD	0.17595	8610	1.00000	1	0.53447	21278	0.45475	9548
Belagavi	Hukeri	Benawad	MADAMAKKANAL	0.19811	6546	1.00000	1	0.53811	20746	0.47416	7406
Belagavi	Hukeri	BORGAL	AMMINBHAVI	0.22791	4382	1.00000	1	0.57003	14445	0.50647	4445
Belagavi	Hukeri	BORGAL	BORGAL	0.17300	8902	1.00000	1	0.57190	14002	0.46251	8652
Belagavi	Hukeri	DADDI	ATTIHAL	0.15771	10537	1.00000	1	0.52640	22360	0.43624	11650
Belagavi	Hukeri	DADDI	DADDI	0.14278	12357	1.00000	1	0.54024	20402	0.42569	12837
Belagavi	Hukeri	DADDI	RAMEWADI	0.21147	5520	1.00000	1	0.52582	22437	0.48087	6738
Belagavi	Hukeri	Gotageri	GHODAGERI	0.14014	12683	1.00000	1	0.56982	14491	0.43063	12269
Belagavi	Hukeri	Gotageri	NADIGUDIKETRA	0.02434	25255	1.00000	1	0.55660	17491	0.23839	25222
Belagavi	Hukeri	GOTUR	GOTUR	0.20093	6316	1.00000	1	0.54267	20043	0.47774	7034
Belagavi	Hukeri	GOTUR	SANKESHWAR(R)	0.22391	4652	0.91628	26216	0.60170	6515	0.49792	5136
Belagavi	Hukeri	GUDAS	GUDAS	0.14223	12421	1.00000	1	0.54526	19630	0.42644	12745
Belagavi	Hukeri	GUDAS	SHIRDHAN	0.18080	8094	1.00000	1	0.56221	16279	0.46670	8200
Belagavi	Hukeri	GUDAS	ZANGATIHAL	0.15733	10576	1.00000	1	0.53331	21455	0.43779	11500
Belagavi	Hukeri	HANCHINAL	CHIKALGUD	0.14384	12247	1.00000	1	0.59104	9130	0.43971	11280
Belagavi	Hukeri	HANCHINAL	HANCHINAL	0.16003	10299	1.00000	1	0.56631	15293	0.44918	10172
Belagavi	Hukeri	HANCHINAL	JINARAL	0.12887	14054	1.00000	1	0.54085	20314	0.41153	14430
Belagavi	Hukeri	HARAGAPUR	HARAGAPUR	0.21294	5415	1.00000	1	0.55808	17170	0.49164	5716
Belagavi	Hukeri	HEBBAL	HEBBAL	0.21864	4977	0.97289	22344	0.56514	15595	0.49354	5549
Belagavi	Hukeri	HITTANI	HITTANI	0.16633	9598	1.00000	1	0.57033	14371	0.45607	9394
Belagavi	Hukeri	HITTANI	SHIPPUR	0.09965	17612	1.00000	1	0.57812	12461	0.38622	16906
Belagavi	Hukeri	HOSPET	HATTIALUR	0.12609	14420	1.00000	1	0.52563	22461	0.40469	15141
Belagavi	Hukeri	HOSPET	HIDKAL	0.20667	5871	1.00000	1	0.55784	17225	0.48670	6154
Belagavi	Hukeri	HOSPET	HOSPET	0.26137	2661	1.00000	1	0.59889	7168	0.53893	2310
Belagavi	Hukeri	HOSPET	SHINDIHATTI	0.12859	14088	1.00000	1	0.55344	18139	0.41440	14123
Belagavi	Hukeri	HOSUR	HOSUR	0.19151	7086	1.00000	1	0.56576	15429	0.47674	7139

Belagavi	Hukeri	HOSUR	INGALI	0.12310	14786	1.00000	1	0.55549	17735	0.40893	14715
Belagavi	Hukeri	HOSUR	YARNAL	0.16083	10201	1.00000	1	0.53279	21531	0.44087	11137
Belagavi	Hukeri	HULLOLI	HULLOLI	0.19441	6855	0.91628	26216	0.53759	20831	0.45751	9245
Belagavi	Hukeri	HULLOLI	HULLOLIHATT I	0.11875	15350	1.00000	1	0.53194	21641	0.39825	15797
Belagavi	Hukeri	ISLAMPUR	BIRANHOLI	0.07751	19952	1.00000	1	0.51016	24002	0.34069	20388
Belagavi	Hukeri	ISLAMPUR	ISLAMPUR	0.06979	20658	0.97289	22344	0.48847	25354	0.32129	21514
Belagavi	Hukeri	ISLAMPUR	WANTMURI	0.04340	23352	1.00000	1	0.57651	12865	0.29248	23128
Belagavi	Hukeri	Kamatnur	GAVANAL	0.19438	6857	1.00000	1	0.51900	23159	0.46552	8338
Belagavi	Hukeri	Kamatnur	KAMATANUR	0.21937	4940	1.00000	1	0.56165	16400	0.49761	5164
Belagavi	Hukeri	Kanagala	KANAGALE	0.23500	3968	0.85471	26888	0.58246	11327	0.48908	5928
Belagavi	Hukeri	Karaguppi	ARALIKATTI	0.02425	25265	1.00000	1	0.48184	25644	0.22691	25477
Belagavi	Hukeri	Karaguppi	KARGUPPI	0.15966	10342	1.00000	1	0.50664	24264	0.43248	12048
Belagavi	Hukeri	Karaguppi	YALLAPUR	0.09049	18660	1.00000	1	0.57748	12630	0.37386	18035
Belagavi	Hukeri	Kesthi	AKKIWAT	0.16620	9617	0.97289	22344	0.59077	9191	0.45713	9282
Belagavi	Hukeri	Kesthi	ALUR (K.M)	0.14569	11993	1.00000	1	0.55977	16814	0.43366	11931
Belagavi	Hukeri	Kesthi	KESTI	0.17535	8663	1.00000	1	0.57357	13595	0.46504	8388
Belagavi	Hukeri	Kocheri	ARJUNWAD	0.15711	10598	0.97289	22344	0.58014	11923	0.44593	10512
Belagavi	Hukeri	Kocheri	KOCHARI	0.19687	6638	1.00000	1	0.53597	21068	0.47254	7593
Belagavi	Hukeri	KONANKERI	HONNIHALLI	0.23449	3993	1.00000	1	0.59279	8687	0.51801	3610
Belagavi	Hukeri	KONANKERI	KONANKERI	0.13866	12856	1.00000	1	0.51570	23506	0.41506	14049
Belagavi	Hukeri	KONANKERI	SHEKINHOSU R	0.05578	21982	1.00000	1	0.57559	13095	0.31783	21695
Belagavi	Hukeri	KOT	BELLANKI	0.13493	13348	1.00000	1	0.53722	20884	0.41695	13851
Belagavi	Hukeri	KOT	DHONDAGAT TI	0.23642	3880	1.00000	1	0.54940	18898	0.50643	4447
Belagavi	Hukeri	KOT	KHAVANEWA DI	0.15315	11069	1.00000	1	0.52729	22267	0.43224	12086
Belagavi	Hukeri	KOT	KOT	0.20638	5902	0.97289	22344	0.52771	22211	0.47320	7522
Belagavi	Hukeri	KOTABAGI	HUKKERI (RURAL)	0.12187	14939	0.82705	26912	0.55993	16767	0.38358	17177
Belagavi	Hukeri	KOTABAGI	KOTABAGI	0.12819	14142	1.00000	1	0.54132	20255	0.41093	14492
Belagavi	Hukeri	KOTABAGI	RAXI	0.03478	24359	1.00000	1	0.55025	18738	0.26749	24332
Belagavi	Hukeri	Kurani	KURNI	0.15990	10314	1.00000	1	0.56291	16140	0.44816	10267
Belagavi	Hukeri	Kurani	KURNIWADI	0.15911	10401	1.00000	1	0.61383	4001	0.46053	8888
Belagavi	Hukeri	Madhihalli	MADIHALLI	0.17327	8872	1.00000	1	0.50935	24053	0.44523	10598
Belagavi	Hukeri	Madhihalli	SHIRAGAON	0.14823	11686	1.00000	1	0.55764	17276	0.43561	11710
Belagavi	Hukeri	Managuthi	BENAKANHOL I	0.01792	25691	1.00000	1	0.55843	17097	0.21551	25676
Belagavi	Hukeri	Managuthi	BOLASYANAH ATTI	0.15191	11214	1.00000	1	0.55955	16858	0.43969	11284

Belagavi	Hukeri	Managuthi	MANGUTTI	0.19110	7126	1.00000	1	0.51124	23908	0.46057	8885
Belagavi	Hukeri	Managuthi	MASTIHOLI	0.17806	8380	1.00000	1	0.59862	7224	0.47414	7410
Belagavi	Hukeri	Mathiwade	BHAIRAPUR	0.04158	23573	1.00000	1	0.58943	9539	0.29046	23216
Belagavi	Hukeri	Mathiwade	MATTIWADE	0.14987	11486	1.00000	1	0.59202	8898	0.44601	10498
Belagavi	Hukeri	Mathiwade	NAGANUR K.S.	0.04298	23407	1.00000	1	0.57494	13273	0.29127	23184
Belagavi	Hukeri	MAVANUR	ANKALI	0.20306	6152	0.97289	22344	0.55313	18200	0.47809	7004
Belagavi	Hukeri	MAVANUR	MAVANUR	0.14544	12030	1.00000	1	0.55645	17535	0.43255	12042
Belagavi	Hukeri	Naganur K D	ALDHAL	0.05498	22074	1.00000	1	0.43768	26584	0.28871	23304
Belagavi	Hukeri	Naganur K D	BIDREWADI	0.13862	12862	1.00000	1	0.54954	18866	0.42392	13062
Belagavi	Hukeri	Naganur K D	NAGANUR K.D.	0.09227	18456	1.00000	1	0.51651	23397	0.36255	18875
Belagavi	Hukeri	Naganur K D	NAGANUR K.M.	0.16077	10208	1.00000	1	0.52911	22023	0.43979	11274
Belagavi	Hukeri	Nedasosi	NIDASOSHI	0.20498	6008	0.97289	22344	0.57377	13554	0.48548	6268
Belagavi	Hukeri	Nerali	MASARGUPPI	0.16739	9491	1.00000	1	0.58315	11164	0.46043	8898
Belagavi	Hukeri	Nerali	NERLI	0.19585	6713	1.00000	1	0.57750	12613	0.48361	6449
Belagavi	Hukeri	PACHAPUR	GUMCHINMA RDI	0.11060	16367	1.00000	1	0.54028	20393	0.39095	16467
Belagavi	Hukeri	PACHAPUR	PACHAPUR	0.22675	4463	0.85593	26812	0.55480	17885	0.47575	7252
Belagavi	Hukeri	Rustampur	BAGARNAL	0.14139	12527	1.00000	1	0.50527	24361	0.41493	14065
Belagavi	Hukeri	Rustampur	BANNIBAGI	0.07546	20134	1.00000	1	0.46459	26169	0.32728	21174
Belagavi	Hukeri	Rustampur	CHILBHAVI	0.02223	25424	1.00000	1	0.48049	25694	0.22024	25611
Belagavi	Hukeri	Rustampur	RUSTUMPUR	0.13732	13047	1.00000	1	0.52171	22883	0.41532	14023
Belagavi	Hukeri	SALAMWADI	MODAGE	0.10257	17290	1.00000	1	0.51547	23530	0.37532	17899
Belagavi	Hukeri	SALAMWADI	SALAMWADI	0.10206	17344	1.00000	1	0.52613	22400	0.37726	17732
Belagavi	Hukeri	SALAMWADI	SHETTIHALLI	0.10571	16938	1.00000	1	0.53562	21126	0.38399	17136
Belagavi	Hukeri	SARAPUR	SARAPUR	0.18024	8143	1.00000	1	0.55113	18575	0.46313	8589
Belagavi	Hukeri	SARAPUR	SHIRHATTI (BK)	0.16070	10216	0.94501	25272	0.55755	17298	0.43911	11351
Belagavi	Hukeri	SARAPUR	SHIRHATTI (KH)	0.14677	11873	1.00000	1	0.50807	24156	0.42091	13401
Belagavi	Hukeri	Shabandar	CHIKKALADIN NI	0.03568	24259	1.00000	1	0.53188	21649	0.26673	24368
Belagavi	Hukeri	Shabandar	GEJAPATI	0.05448	22120	1.00000	1	0.52477	22559	0.30578	22383
Belagavi	Hukeri	Shabandar	GUTAGUDDI	0.06416	21188	1.00000	1	0.56555	15484	0.33106	20950
Belagavi	Hukeri	Shabandar	SHAHABAND AR	0.12790	14182	1.00000	1	0.54524	19634	0.41161	14419
Belagavi	Hukeri	Solapur	SOLLAPUR	0.18748	7456	1.00000	1	0.55418	17994	0.47012	7818
Belagavi	Hukeri	Sulthanaput	AWARGOL	0.14223	12420	1.00000	1	0.57709	12705	0.43459	11834
Belagavi	Hukeri	Sulthanaput	NOGINHAL	0.15483	10852	0.94501	25272	0.59093	9164	0.44219	10970
Belagavi	Hukeri	Sulthanaput	SULTANPUR	0.14695	11848	1.00000	1	0.52970	21953	0.42697	12682

Belagavi	Hukeri	Thana Hatergi	DADABANAH ATTI	0.17497	8706	1.00000	1	0.40854	26817	0.41501	14055
Belagavi	Hukeri	Thana Hatergi	THANAHATTA RGI	0.18885	7333	1.00000	1	0.59660	7716	0.48299	6500
Belagavi	Hukeri	U KHANAPUR	U KHANAPUR	0.18464	7703	0.97289	22344	0.57514	13216	0.46924	7918
Belagavi	Hukeri	Yadagud	YADGUD	0.19903	6472	0.97289	22344	0.52106	22940	0.46554	8334
Belagavi	Hukeri	Yamakanmardi	GUDAGANAH ATTI	0.08573	19162	1.00000	1	0.51606	23455	0.35368	19540
Belagavi	Hukeri	Yamakanmardi	YEMAKANMA RDI	0.22752	4401	0.90752	26526	0.56939	14588	0.48988	5866
Belagavi	Hukeri	Yelimunalli	HANJANATTI	0.12686	14314	1.00000	1	0.54869	19033	0.41135	14453
Belagavi	Hukeri	Yelimunalli	JABAPUR (R)	0.11293	16070	1.00000	1	0.48710	25429	0.38031	17487
Belagavi	Hukeri	Yelimunalli	YALIMUNOLI	0.20345	6127	1.00000	1	0.58544	10563	0.49202	5683
Belagavi	Khanapur	AMATE	AMAGAON	0.01078	26232	1.00000	1	0.60720	5326	0.18703	26147
Belagavi	Khanapur	AMATE	AMATE	0.07468	20199	0.97289	22344	0.61004	4766	0.35390	19517
Belagavi	Khanapur	AMATE	GAWASE	0.00212	26869	1.00000	1	0.60484	5810	0.10863	26836
Belagavi	Khanapur	AMATE	HABBANATTI	0.02078	25509	1.00000	1	0.54545	19594	0.22462	25520
Belagavi	Khanapur	AMATE	KALMANI	0.02825	24942	1.00000	1	0.60282	6250	0.25726	24700
Belagavi	Khanapur	BAILUR	BAILUR	0.10212	17334	1.00000	1	0.55447	17947	0.38400	17135
Belagavi	Khanapur	BAILUR	DEVACHIHAT TI	0.04373	23310	1.00000	1	0.54586	19537	0.28794	23335
Belagavi	Khanapur	BAILUR	KUSAMALLI	0.10536	16984	1.00000	1	0.54510	19657	0.38582	16948
Belagavi	Khanapur	BAILUR	MORAB	0.12042	15139	1.00000	1	0.59945	7025	0.41637	13921
Belagavi	Khanapur	BAILUR	THIRTHKUND E	0.07512	20162	1.00000	1	0.58955	9505	0.35381	19526
Belagavi	Khanapur	BAILUR	UCHAWADE	0.07240	20410	1.00000	1	0.62553	13	0.35645	19323
Belagavi	Khanapur	BARAGAON	BARAGAON	0.15300	11096	1.00000	1	0.60020	6855	0.45116	9954
Belagavi	Khanapur	BARAGAON	BHANDARGA LI	0.16881	9341	1.00000	1	0.62020	2684	0.47131	7715
Belagavi	Khanapur	BARAGAON	KUPPATAGIRI	0.26306	2588	1.00000	1	0.59645	7756	0.53936	2278
Belagavi	Khanapur	BARAGAON	NIDAGAL	0.10409	17115	1.00000	1	0.59529	8051	0.39571	16053
Belagavi	Khanapur	Beedi	ADI	0.23612	3900	1.00000	1	0.62298	1821	0.52788	2933
Belagavi	Khanapur	Beedi	BIDI	0.17665	8543	0.88662	26621	0.59024	9324	0.45216	9841
Belagavi	Khanapur	Beedi	GOLIHALLI	0.07070	20585	1.00000	1	0.62040	2626	0.35266	19625
Belagavi	Khanapur	Beedi	HINDALAGI	0.11613	15678	0.91628	26216	0.55122	18550	0.38853	16679
Belagavi	Khanapur	Bekawad	BANKI- BASARIKATTI	0.10383	17140	1.00000	1	0.53916	20568	0.38255	17279
Belagavi	Khanapur	Bekawad	BEKWAD	0.09919	17672	0.97289	22344	0.56550	15498	0.37930	17572
Belagavi	Khanapur	Bekawad	HADALAGA	0.03895	23877	1.00000	1	0.53379	21381	0.27498	24015
Belagavi	Khanapur	Bekawad	KHAIRWAD	0.16572	9679	1.00000	1	0.55172	18443	0.45050	10025
Belagavi	Khanapur	Bhurunaki	BHURANAKI	0.16913	9298	1.00000	1	0.60205	6431	0.46696	8159

Belagavi	Khanapur	Bhurunaki	CHANKEBAIL	0.12273	14837	1.00000	1	0.53312	21487	0.40296	15319
Belagavi	Khanapur	Bhurunaki	GASTOLI	0.10834	16637	1.00000	1	0.58274	11267	0.39819	15799
Belagavi	Khanapur	Bhurunaki	KUKENATTI ALIAS (RAMAPUR)	0.09592	18043	1.00000	1	0.58097	11708	0.38197	17338
Belagavi	Khanapur	Bhurunaki	MASKENAHAT TTI	0.05941	21625	1.00000	1	0.55022	18745	0.31974	21591
Belagavi	Khanapur	Bhurunaki	SURAPUR	0.07125	20531	1.00000	1	0.51954	23096	0.33327	20822
Belagavi	Khanapur	BIJAGARNI	ANAGADI	0.13305	13566	0.97289	22344	0.61780	3236	0.43083	12243
Belagavi	Khanapur	BIJAGARNI	BIJAGARNI	0.06305	21307	1.00000	1	0.56754	15020	0.32952	21049
Belagavi	Khanapur	BIJAGARNI	HALASAL	0.11844	15393	1.00000	1	0.57972	12033	0.40948	14662
Belagavi	Khanapur	BIJAGARNI	KARANJAL	0.04609	23043	1.00000	1	0.56149	16434	0.29580	22940
Belagavi	Khanapur	BIJAGARNI	PADALWADI	0.13646	13166	1.00000	1	0.61143	4484	0.43697	11581
Belagavi	Khanapur	CHAPAGAON	ALLEHOL	0.04667	22979	1.00000	1	0.62173	2232	0.30730	22305
Belagavi	Khanapur	CHAPAGAON	CHAPAGAON	0.27095	2254	0.94501	25272	0.57016	14415	0.52655	3009
Belagavi	Khanapur	CHAPAGAON	SHIVOLI	0.05190	22376	1.00000	1	0.61538	3704	0.31728	21725
Belagavi	Khanapur	CHAPAGAON	VADDEBAIL	0.22623	4499	1.00000	1	0.60170	6513	0.51441	3854
Belagavi	Khanapur	DEVALATTI	DEVALATTI	0.12408	14653	1.00000	1	0.56326	16047	0.41191	14379
Belagavi	Khanapur	DEVALATTI	KAMSINKOP	0.06855	20792	1.00000	1	0.56248	16230	0.33783	20556
Belagavi	Khanapur	Gandigawad	CHICK- ANGROLLI	0.02242	25411	1.00000	1	0.60969	4835	0.23910	25202
Belagavi	Khanapur	Gandigawad	GANDIGWAD	0.16654	9570	1.00000	1	0.57854	12347	0.45844	9141
Belagavi	Khanapur	Gandigawad	HIRE- ANGROLLI	0.07322	20327	1.00000	1	0.58224	11393	0.34933	19827
Belagavi	Khanapur	Godoli	BALAGUND	0.03381	24462	1.00000	1	0.59680	7666	0.27226	24132
Belagavi	Khanapur	Godoli	BHISTENATTI	0.00012	27053	1.00000	1	0.37718	26917	0.03536	27053
Belagavi	Khanapur	Godoli	GODAGERI	0.07899	19812	1.00000	1	0.57645	12882	0.35710	19284
Belagavi	Khanapur	Godoli	GODHOLI	0.11932	15270	0.97289	22344	0.59461	8235	0.41020	14582
Belagavi	Khanapur	Golalli	BETAGERI	0.04367	23315	1.00000	1	0.62337	1667	0.30081	22662
Belagavi	Khanapur	Golalli	GOLYALI	0.01991	25563	1.00000	1	0.60245	6333	0.22892	25430
Belagavi	Khanapur	Golalli	TALAWADE	0.00123	26931	1.00000	1	0.54219	20108	0.08727	26923
Belagavi	Khanapur	Golalli	TORALI	0.04660	22989	1.00000	1	0.61965	2808	0.30680	22334
Belagavi	Khanapur	Gotagali	BHATEWADI	0.00306	26744	1.00000	1	0.54171	20168	0.11838	26748
Belagavi	Khanapur	Gotagali	DEVARAI	0.05347	22223	1.00000	1	0.56609	15340	0.31164	22052
Belagavi	Khanapur	Gotagali	GHOTAGALI	0.04777	22852	1.00000	1	0.54919	18940	0.29713	22865
Belagavi	Khanapur	Gotagali	JAMBEGALI	0.03211	24605	1.00000	1	0.58421	10876	0.26571	24407
Belagavi	Khanapur	Gotagali	KODAGAI	0.03813	23979	1.00000	1	0.61823	3132	0.28674	23409
Belagavi	Khanapur	Gotagali	SHINDHOLI (K.H.)	0.01096	26218	1.00000	1	0.62315	1748	0.18974	26108
Belagavi	Khanapur	Gotagali	SHINDHOLLI (B.K.)	0.01147	26179	1.00000	1	0.60363	6067	0.19058	26099
Belagavi	Khanapur	Gotagali	SHIVATHAN	0.24832	3279	1.00000	1	0.58498	10675	0.52568	3060

Belagavi	Khanapur	Gotagali	TARAWAD	0.13612	13213	1.00000	1	0.56765	14989	0.42593	12812
Belagavi	Khanapur	GUNJI	AMBEWADI	0.01783	25700	1.00000	1	0.59680	7668	0.21997	25616
Belagavi	Khanapur	GUNJI	BHALAKE (K.H.)	0.01723	25746	1.00000	1	0.62422	1323	0.22073	25602
Belagavi	Khanapur	GUNJI	BHALAKE(B.K)	0.00692	26514	1.00000	1	0.56245	16233	0.15730	26497
Belagavi	Khanapur	GUNJI	GUNJI	0.16446	9798	0.97289	22344	0.58341	11098	0.45363	9677
Belagavi	Khanapur	GUNJI	KAMATAGE	0.16061	10226	1.00000	1	0.55652	17518	0.44712	10380
Belagavi	Khanapur	GUNJI	KIRAWALE (K.G.)	0.02397	25294	1.00000	1	0.56271	16179	0.23805	25232
Belagavi	Khanapur	GUNJI	SANGARGALI	0.09757	17861	1.00000	1	0.57634	12911	0.38312	17221
Belagavi	Khanapur	GUNJI	SHIMPEWADI	0.02998	24806	1.00000	1	0.57858	12337	0.25885	24644
Belagavi	Khanapur	Gurlagunji	GARLAGUNJI	0.15916	10397	1.00000	1	0.59582	7924	0.45602	9399
Belagavi	Khanapur	HALAGA	HALAGA	0.22585	4521	1.00000	1	0.55594	17633	0.50074	4890
Belagavi	Khanapur	HALAGA	HATTARWAD	0.10293	17247	1.00000	1	0.51314	23720	0.37519	17911
Belagavi	Khanapur	HALAGA	KARAJAGI	0.11690	15582	1.00000	1	0.61591	3614	0.41601	13953
Belagavi	Khanapur	HALAGA	KIRHALASHI	0.03328	24509	1.00000	1	0.60298	6212	0.27175	24151
Belagavi	Khanapur	HALAGA	MENDEGALI	0.04453	23208	1.00000	1	0.55920	16955	0.29201	23144
Belagavi	Khanapur	HALAGA	MERADA	0.03087	24725	1.00000	1	0.51394	23650	0.25127	24895
Belagavi	Khanapur	HALAKARNI	DUKKARWADI	0.14449	12159	1.00000	1	0.61992	2751	0.44743	10339
Belagavi	Khanapur	HALAKARNI	HALAKARNI	0.14610	11948	1.00000	1	0.59877	7191	0.44392	10753
Belagavi	Khanapur	HALAKARNI	HATTAR GUNJI	0.13620	13204	0.97289	22344	0.62127	2394	0.43502	11776
Belagavi	Khanapur	HALAKARNI	MUDEWADI	0.16918	9293	1.00000	1	0.62284	1872	0.47233	7611
Belagavi	Khanapur	Halasi	HALASHI	0.20874	5710	0.97289	22344	0.60120	6641	0.49609	5310
Belagavi	Khanapur	HEBBAL	HEBBAL	0.13666	13132	1.00000	1	0.57651	12866	0.42869	12498
Belagavi	Khanapur	HEBBAL	KARALGA	0.12346	14738	0.94501	25272	0.57668	12811	0.40672	14936
Belagavi	Khanapur	HEBBAL	NAVAGE	0.17962	8222	1.00000	1	0.60943	4913	0.47836	6976
Belagavi	Khanapur	Hirehattiholi	CHIKKAHATTI HOLI	0.03578	24246	1.00000	1	0.55647	17528	0.27103	24190
Belagavi	Khanapur	Hirehattiholi	GADIKOP	0.11832	15405	1.00000	1	0.61915	2931	0.41843	13678
Belagavi	Khanapur	Hirehattiholi	HIRE-HATTIHOLI	0.12052	15122	0.97289	22344	0.55258	18287	0.40164	15471
Belagavi	Khanapur	Hirehattiholi	JIKANUR	0.03648	24171	1.00000	1	0.53344	21425	0.26898	24280
Belagavi	Khanapur	Hiremunolli	CHIKKAMANO LI	0.15696	10614	1.00000	1	0.56151	16432	0.44502	10626
Belagavi	Khanapur	Hiremunolli	HIREMANOLI	0.13782	12985	0.94501	25272	0.56054	16645	0.41794	13739
Belagavi	Khanapur	Hiremunolli	KARVINKOP	0.10938	16504	1.00000	1	0.52603	22407	0.38606	16916
Belagavi	Khanapur	Iddalahonda	ANKALE	0.14714	11816	1.00000	1	0.60565	5622	0.44667	10420
Belagavi	Khanapur	Iddalahonda	IDALHOND	0.16789	9442	1.00000	1	0.59488	8163	0.46397	8493

Belagavi	Khanapur	Iddalahonda	KHEMEWADI	0.03148	24663	1.00000	1	0.56837	14808	0.26155	24564
Belagavi	Khanapur	Iddalahonda	SINGINKOP	0.16444	9799	1.00000	1	0.59385	8422	0.46050	8890
Belagavi	Khanapur	ITAGI	BOGUR	0.06289	21325	1.00000	1	0.60628	5486	0.33657	20627
Belagavi	Khanapur	ITAGI	ITAGI	0.10355	17172	0.93281	26044	0.56638	15275	0.37962	17544
Belagavi	Khanapur	JAMBOTI	CHAPOLI	0.05093	22487	1.00000	1	0.54679	19369	0.30311	22532
Belagavi	Khanapur	JAMBOTI	JAMBOTI	0.15429	10919	1.00000	1	0.56823	14851	0.44424	10712
Belagavi	Khanapur	JAMBOTI	OLAMANI	0.10100	17466	1.00000	1	0.54914	18951	0.38135	17383
Belagavi	Khanapur	Kadatanabagewadi	KADATANBA GEWADI	0.12898	14039	1.00000	1	0.58550	10551	0.42268	13191
Belagavi	Khanapur	Kadatanabagewadi	TOLAGI	0.11446	15879	1.00000	1	0.55812	17165	0.39975	15667
Belagavi	Khanapur	KAKKERI	KAKKERI	0.18968	7251	0.88662	26621	0.60170	6514	0.46599	8278
Belagavi	Khanapur	KAKKERI	KARIKATTI	0.01473	25917	1.00000	1	0.61095	4571	0.20801	25809
Belagavi	Khanapur	KANAKUMBI	BETNE	0.01071	26244	1.00000	1	0.57440	13404	0.18324	26201
Belagavi	Khanapur	KANAKUMBI	CHIGULE	0.00380	26675	1.00000	1	0.57207	13968	0.12953	26667
Belagavi	Khanapur	KANAKUMBI	KANAKUMBI	0.09613	18012	1.00000	1	0.60257	6309	0.38693	16843
Belagavi	Khanapur	Kapoli Kg	DIGGEGALI	0.09136	18557	1.00000	1	0.59705	7605	0.37924	17575
Belagavi	Khanapur	Kapoli Kg	GHOSE (B.K.)	0.04223	23495	1.00000	1	0.53031	21871	0.28187	23685
Belagavi	Khanapur	Kapoli Kg	GHOSE (K.H.)	0.03595	24227	1.00000	1	0.52866	22082	0.26686	24363
Belagavi	Khanapur	Kapoli Kg	JATAGE	0.04456	23204	1.00000	1	0.62553	13	0.30319	22527
Belagavi	Khanapur	Kapoli Kg	KAPOLI (K.G.)	0.08822	18912	0.97289	22344	0.60599	5544	0.37327	18081
Belagavi	Khanapur	Kapoli Kg	MALWAD	0.06574	21049	1.00000	1	0.58695	10185	0.33792	20547
Belagavi	Khanapur	Kapoli Kg	POTOLI	0.01080	26227	1.00000	1	0.59740	7517	0.18619	26158
Belagavi	Khanapur	Karmbla	JALAGE	0.13839	12903	1.00000	1	0.59120	9081	0.43412	11886
Belagavi	Khanapur	Karmbla	KARAMBAL	0.22470	4595	0.97289	22344	0.59132	9042	0.50563	4497
Belagavi	Khanapur	Karmbla	KOUNDAL	0.16341	9921	1.00000	1	0.58543	10564	0.45736	9263
Belagavi	Khanapur	Karmbla	RUMEWADI	0.17308	8890	1.00000	1	0.58961	9491	0.46731	8117
Belagavi	Khanapur	Kasaba Nandagad	BHUTTEWADI	0.20662	5876	1.00000	1	0.57969	12043	0.49293	5598
Belagavi	Khanapur	Kasaba Nandagad	CHANNEWADI	0.03441	24398	1.00000	1	0.62420	1334	0.27798	23868
Belagavi	Khanapur	Kasaba Nandagad	KASABANAN DGAD	0.17744	8450	1.00000	1	0.60665	5410	0.47570	7257
Belagavi	Khanapur	Kasaba Nandagad	ZUNJAWAD K.NANDAGAD	0.15635	10689	1.00000	1	0.61271	4236	0.45756	9236
Belagavi	Khanapur	Kherawad	HANDUR	0.11440	15884	1.00000	1	0.58368	11035	0.40570	15037
Belagavi	Khanapur	Kherawad	HULIKOTTAL	0.16283	9976	1.00000	1	0.61325	4118	0.46393	8498
Belagavi	Khanapur	Kherawad	KERWAD (GUNDYANAT I)	0.07304	20349	1.00000	1	0.55105	18592	0.34270	20252
Belagavi	Khanapur	Kodacawad	AVAROLLI	0.09616	18006	0.97289	22344	0.55768	17260	0.37367	18053

Belagavi	Khanapur	Kodacawad	CHIKADINKOP	0.14426	12195	1.00000	1	0.57754	12600	0.43676	11600
Belagavi	Khanapur	Kodacawad	DEMINKOP	0.00620	26558	1.00000	1	0.58620	10372	0.15372	26527
Belagavi	Khanapur	Kodacawad	KAGGANAGI	0.09523	18126	1.00000	1	0.61438	3899	0.38822	16714
Belagavi	Khanapur	Kodacawad	KODACHWAD	0.12093	15072	1.00000	1	0.57102	14197	0.41026	14573
Belagavi	Khanapur	Linganamath	CHUNCHWAD	0.21949	4934	1.00000	1	0.62068	2561	0.51455	3847
Belagavi	Khanapur	Linganamath	GUNDOLLI	0.02243	25409	1.00000	1	0.62152	2310	0.24069	25171
Belagavi	Khanapur	Linganamath	LINGANMATH	0.15420	10935	0.97289	22344	0.59141	9021	0.44601	10499
Belagavi	Khanapur	Linganamath	PUR	0.11944	15260	1.00000	1	0.53813	20741	0.40057	15577
Belagavi	Khanapur	LOKOLI	BALOGI	0.07487	20182	1.00000	1	0.60746	5287	0.35696	19290
Belagavi	Khanapur	LOKOLI	DODDAHOSUR	0.11537	15759	0.97289	22344	0.57831	12409	0.40189	15439
Belagavi	Khanapur	LOKOLI	JAINKOPPA	0.13959	12744	0.97289	22344	0.61774	3245	0.43776	11503
Belagavi	Khanapur	LOKOLI	LAKKEBAIL	0.07660	20027	1.00000	1	0.61479	3814	0.36113	18982
Belagavi	Khanapur	LOKOLI	LOKOLI	0.20331	6136	0.97289	22344	0.59019	9335	0.48874	5953
Belagavi	Khanapur	LOKOLI	YADOGA	0.17708	8493	0.97289	22344	0.56340	16018	0.45957	9003
Belagavi	Khanapur	MANGENKOPP	KASAMALAGI	0.02649	25092	0.97289	22344	0.60551	5653	0.24989	24929
Belagavi	Khanapur	MANGENKOPP	MANGENKOP-ALIAS GHOSENATTI	0.11884	15338	1.00000	1	0.56476	15681	0.40639	14958
Belagavi	Khanapur	MANTURGA	ASOGA	0.08301	19431	1.00000	1	0.57345	13616	0.36241	18890
Belagavi	Khanapur	MANTURGA	DHOKEGALI	0.04834	22771	1.00000	1	0.62383	1487	0.31126	22078
Belagavi	Khanapur	MANTURGA	HARURI	0.03737	24074	1.00000	1	0.60102	6683	0.28213	23672
Belagavi	Khanapur	MANTURGA	MANTURGA	0.08816	18919	1.00000	1	0.57793	12514	0.37072	18285
Belagavi	Khanapur	MANTURGA	SHEDEGALI	0.15937	10369	1.00000	1	0.61039	4684	0.45991	8963
Belagavi	Khanapur	Mohisett	AKRALI	0.05459	22110	0.97289	22344	0.53464	21268	0.30509	22432
Belagavi	Khanapur	Mohisett	GHARLI	0.07111	20544	1.00000	1	0.58349	11082	0.34619	20015
Belagavi	Khanapur	Mohisett	MACHALI	0.06090	21489	1.00000	1	0.60052	6793	0.33192	20903
Belagavi	Khanapur	Mohisett	MANJARPAL (K.G.)	0.00349	26701	1.00000	1	0.62212	2121	0.12952	26668
Belagavi	Khanapur	Mohisett	MOHISSET	0.13975	12727	1.00000	1	0.58559	10528	0.43416	11883
Belagavi	Khanapur	Mohisett	MUNDWAD-PIMPALE	0.09180	18506	1.00000	1	0.53170	21672	0.36545	18681
Belagavi	Khanapur	Mohisett	SATANALI	0.02380	25309	1.00000	1	0.55540	17760	0.23645	25266
Belagavi	Khanapur	Mohisett	WARKHADPATY	0.01794	25689	1.00000	1	0.59564	7976	0.22028	25610
Belagavi	Khanapur	Mohisett	WATRE	0.15922	10389	1.00000	1	0.58855	9761	0.45421	9609
Belagavi	Khanapur	Nagargali	BAMANAKOP	0.03269	24556	1.00000	1	0.59097	9157	0.26833	24303
Belagavi	Khanapur	Nagargali	BASTAWAD	0.03890	23887	1.00000	1	0.52701	22295	0.27370	24076

Belagavi	Khanapur	Nagargali	CHINCHEWAD I	0.02503	25213	1.00000	1	0.62304	1793	0.24985	24931
Belagavi	Khanapur	Nagargali	KUMBARDA	0.10537	16983	1.00000	1	0.58814	9877	0.39572	16052
Belagavi	Khanapur	Nagargali	NAGARAGALI	0.11059	16369	1.00000	1	0.59330	8573	0.40333	15272
Belagavi	Khanapur	Nagargali	SULEGALI	0.02864	24910	1.00000	1	0.59055	9239	0.25670	24721
Belagavi	Khanapur	Nagargali	SUWATAWADI	0.07833	19881	1.00000	1	0.57507	13241	0.35581	19374
Belagavi	Khanapur	Nagargali	TAVARGATTI	0.03123	24693	1.00000	1	0.62363	1571	0.26905	24277
Belagavi	Khanapur	NAGURDA	ALLOLI-KANSOLI	0.10326	17218	1.00000	1	0.55602	17612	0.38578	16954
Belagavi	Khanapur	NAGURDA	KATAGALI	0.16147	10139	1.00000	1	0.59132	9040	0.45706	9288
Belagavi	Khanapur	NAGURDA	MODEKOP	0.18714	7491	1.00000	1	0.56358	15980	0.47247	7599
Belagavi	Khanapur	NAGURDA	NAGURDA	0.19929	6445	1.00000	1	0.54380	19876	0.47677	7135
Belagavi	Khanapur	Nanjanakodal	DODDEBAIL	0.03204	24611	1.00000	1	0.53214	21617	0.25737	24698
Belagavi	Khanapur	Nanjanakodal	GUNDAPI	0.04575	23085	1.00000	1	0.54465	19737	0.29207	23141
Belagavi	Khanapur	Nanjanakodal	JUNJWAD (K.G.)	0.11986	15214	1.00000	1	0.56643	15262	0.40795	14817
Belagavi	Khanapur	Nanjanakodal	NANJANKODAL	0.03137	24675	1.00000	1	0.56075	16606	0.26008	24604
Belagavi	Khanapur	Nanjanakodal	SAGARE	0.02281	25382	1.00000	1	0.61351	4063	0.24097	25163
Belagavi	Khanapur	NERASE	GAVALI	0.00849	26409	1.00000	1	0.53310	21489	0.16542	26409
Belagavi	Khanapur	NERASE	KONGALE	0.08375	19359	1.00000	1	0.62014	2697	0.37310	18094
Belagavi	Khanapur	NERASE	NERASE	0.08259	19471	0.88662	26621	0.51462	23602	0.33527	20701
Belagavi	Khanapur	NERASE	PASTOLI	0.03092	24723	1.00000	1	0.60220	6390	0.26505	24435
Belagavi	Khanapur	NERASE	TEREGALI	0.01391	25983	1.00000	1	0.47284	25949	0.18735	26141
Belagavi	Khanapur	NILAWADE	AMBOLI	0.07844	19865	1.00000	1	0.59197	8908	0.35943	19113
Belagavi	Khanapur	NILAWADE	BUDASE	0.00047	27009	1.00000	1	0.46622	26133	0.06021	27013
Belagavi	Khanapur	NILAWADE	DAROLI	0.01224	26127	1.00000	1	0.55483	17878	0.18939	26120
Belagavi	Khanapur	NILAWADE	KABANALI	0.02424	25267	1.00000	1	0.50272	24548	0.23013	25414
Belagavi	Khanapur	NILAWADE	KANJALE	0.15097	11354	1.00000	1	0.56728	15069	0.44079	11150
Belagavi	Khanapur	NILAWADE	KAPOLI K.CHAPOLI	0.02375	25315	1.00000	1	0.54778	19198	0.23518	25299
Belagavi	Khanapur	NILAWADE	MALAVI	0.01047	26260	1.00000	1	0.58823	9842	0.18333	26199
Belagavi	Khanapur	NILAWADE	MUGAWADE	0.01115	26198	0.97289	22344	0.58285	11241	0.18493	26182
Belagavi	Khanapur	NILAWADE	NILAWADE	0.12644	14365	1.00000	1	0.59295	8650	0.42167	13310
Belagavi	Khanapur	NILAWADE	OTOLI	0.01734	25736	1.00000	1	0.60751	5278	0.21921	25625
Belagavi	Khanapur	NITTUR	GANEBAI	0.16741	9487	0.94501	25272	0.58969	9467	0.45354	9690
Belagavi	Khanapur	NITTUR	NITTUR	0.20262	6185	0.94501	25272	0.57361	13588	0.47890	6931
Belagavi	Khanapur	Parawad	CHIKHALE	0.02360	25331	1.00000	1	0.53930	20537	0.23348	25324
Belagavi	Khanapur	Parawad	CHORLA	0.06301	21310	1.00000	1	0.58681	10222	0.33315	20830
Belagavi	Khanapur	Parawad	HULAND	0.00112	26933	1.00000	1	0.56139	16456	0.08558	26927
Belagavi	Khanapur	Parawad	PARWAD	0.06780	20869	1.00000	1	0.57781	12545	0.33963	20461

Belagavi	Khanapur	PARISHWAD	PARISHWAD	0.15247	11160	0.88662	26621	0.58225	11389	0.42856	12512
Belagavi	Khanapur	Ramagurwadi	BACHOLI	0.24058	3669	1.00000	1	0.61921	2914	0.53011	2818
Belagavi	Khanapur	Ramagurwadi	HARASANWADI	0.10208	17338	0.97289	22344	0.57249	13857	0.38453	17087
Belagavi	Khanapur	Ramagurwadi	KHANAPUR (RURAL)	0.29776	1419	0.88662	26621	0.61791	3204	0.54640	1904
Belagavi	Khanapur	Ramagurwadi	MANASAPUR	0.17337	8863	1.00000	1	0.57338	13629	0.46324	8569
Belagavi	Khanapur	Ramagurwadi	RAMGURWADI	0.11877	15348	1.00000	1	0.57980	12008	0.40989	14619
Belagavi	Khanapur	Shindolli	GANGAWALI	0.03461	24380	1.00000	1	0.58679	10226	0.27283	24110
Belagavi	Khanapur	Shindolli	HONAKAL	0.17980	8205	0.97289	22344	0.61863	3051	0.47653	7169
Belagavi	Khanapur	Shindolli	MANIKWADI	0.11314	16035	0.97289	22344	0.58567	10500	0.40097	15536
Belagavi	Khanapur	Shindolli	SAVARGALI	0.02874	24902	1.00000	1	0.56312	16084	0.25293	24838
Belagavi	Khanapur	Shindolli	SHINDHOLLI	0.19561	6744	1.00000	1	0.60329	6140	0.49050	5817
Belagavi	Khanapur	SHIROLI	ABANALI	0.01045	26263	1.00000	1	0.57523	13188	0.18181	26216
Belagavi	Khanapur	SHIROLI	DEGAON	0.00429	26649	0.97289	22344	0.61561	3668	0.13700	26624
Belagavi	Khanapur	SHIROLI	DONGARGAON	0.02152	25466	1.00000	1	0.61230	4315	0.23619	25271
Belagavi	Khanapur	SHIROLI	HEMMADAGA	0.01262	26094	1.00000	1	0.58236	11355	0.19444	26035
Belagavi	Khanapur	SHIROLI	HOLDA	0.00040	27021	1.00000	1	0.54444	19757	0.05997	27015
Belagavi	Khanapur	SHIROLI	JAMAGAON	0.03701	24112	0.97289	22344	0.51747	23300	0.26510	24430
Belagavi	Khanapur	SHIROLI	KELIL	0.00046	27012	1.00000	1	0.54036	20383	0.06309	27009
Belagavi	Khanapur	SHIROLI	MENDIL	0.00212	26868	1.00000	1	0.61159	4459	0.10912	26827
Belagavi	Khanapur	SHIROLI	SHIROLI	0.12046	15128	1.00000	1	0.59569	7956	0.41555	13998
Belagavi	Khanapur	SHIROLI	TIVOLI	0.02415	25279	0.97289	22344	0.60388	6005	0.24208	25130
Belagavi	Khanapur	Topinakatti	BIDARBHAVI	0.18783	7423	1.00000	1	0.56592	15380	0.47370	7451
Belagavi	Khanapur	Topinakatti	SANNAHOSUR	0.16521	9731	1.00000	1	0.62103	2451	0.46815	8038
Belagavi	Khanapur	Topinakatti	TOPINKATTI	0.22348	4688	0.97289	22344	0.59793	7384	0.50658	4437
Belagavi	Ramdurg	Awardhi	AWARADI	0.15810	10485	0.97289	22344	0.54942	18897	0.43883	11389
Belagavi	Ramdurg	Awardhi	HAMPIHOLI	0.13044	13889	1.00000	1	0.57608	12976	0.42198	13267
Belagavi	Ramdurg	Awardhi	SHIVAPETH	0.18746	7458	1.00000	1	0.56413	15829	0.47289	7548
Belagavi	Ramdurg	BANNUR	BANNUR	0.04684	22954	1.00000	1	0.56147	16438	0.29738	22849
Belagavi	Ramdurg	BANNUR	SARAKOTE DEVAPUR	0.07865	19847	1.00000	1	0.44689	26477	0.32757	21161
Belagavi	Ramdurg	BATAKURKI	BATAKURKI	0.17308	8889	0.68209	27041	0.53183	21656	0.39746	15877
Belagavi	Ramdurg	BATAKURKI	CHETAN NAGAR	0.02496	25218	1.00000	1	0.62274	1903	0.24957	24936
Belagavi	Ramdurg	BATAKURKI	NAGANUR	0.05856	21724	1.00000	1	0.56503	15625	0.32104	21530
Belagavi	Ramdurg	BATAKURKI	SOMAPUR	0.03836	23956	1.00000	1	0.57689	12753	0.28075	23732

Belagavi	Ramdurg	Chipalkatti	CHIPPALKATTI	0.13172	13727	1.00000	1	0.48754	25406	0.40045	15591
Belagavi	Ramdurg	Chipalkatti	KUNNAL	0.12518	14528	1.00000	1	0.54284	20019	0.40807	14805
Belagavi	Ramdurg	Chunchunur	CHUNCHANUR	0.10891	16571	0.97289	22344	0.49643	24939	0.37469	17960
Belagavi	Ramdurg	Chunchunur	PADAMANDI	0.08816	18918	1.00000	1	0.53603	21059	0.36154	18956
Belagavi	Ramdurg	Chunchunur	UJJINAKOPPA	0.09099	18607	1.00000	1	0.52917	22013	0.36380	18798
Belagavi	Ramdurg	D Salapur	DADIBHAVI SALAPUR	0.10876	16594	1.00000	1	0.50336	24492	0.37971	17535
Belagavi	Ramdurg	D Salapur	SHIVANAKOTE	0.10313	17230	1.00000	1	0.57634	12911	0.39026	16534
Belagavi	Ramdurg	D Salapur	VENKTAPUR	0.03736	24076	1.00000	1	0.61354	4055	0.28407	23568
Belagavi	Ramdurg	GHATAKANUR	CHINCHAKHANDI	0.00256	26806	1.00000	1	0.50611	24312	0.10909	26829
Belagavi	Ramdurg	GHATAKANUR	DODAMANGADI	0.07125	20530	1.00000	1	0.55992	16771	0.34170	20319
Belagavi	Ramdurg	GHATAKANUR	GHATAKANUR	0.09357	18293	1.00000	1	0.55087	18629	0.37216	18182
Belagavi	Ramdurg	GHATAKANUR	KOLACHI	0.06999	20647	1.00000	1	0.56368	15947	0.34043	20403
Belagavi	Ramdurg	GODACHI	GODACHI	0.12865	14080	0.91628	26216	0.49542	25009	0.38797	16744
Belagavi	Ramdurg	GODACHI	SIDNAL	0.05385	22189	0.97289	22344	0.57993	11983	0.31204	22030
Belagavi	Ramdurg	GODACHI	TOTAGATTI	0.06157	21428	1.00000	1	0.62114	2422	0.33691	20607
Belagavi	Ramdurg	GONNAGAR	GONNAGAR	0.08576	19155	1.00000	1	0.56279	16164	0.36409	18778
Belagavi	Ramdurg	GONNAGAR	HULIGOPPA	0.07656	20032	1.00000	1	0.52420	22614	0.34238	20271
Belagavi	Ramdurg	GONNAGAR	MARADAGI	0.12933	13996	1.00000	1	0.60642	5457	0.42805	12570
Belagavi	Ramdurg	Halagathi	HALAGATTI	0.13559	13262	1.00000	1	0.59143	9019	0.43123	12200
Belagavi	Ramdurg	Haletorgal	BOCHABAL	0.05684	21878	1.00000	1	0.58585	10460	0.32172	21485
Belagavi	Ramdurg	Haletorgal	HALETORAGAL	0.17516	8682	0.97289	22344	0.50818	24149	0.44242	10937
Belagavi	Ramdurg	Haletorgal	MAGANUR	0.05431	22137	1.00000	1	0.57855	12343	0.31556	21831
Belagavi	Ramdurg	Haletorgal	MALLAPUR	0.09146	18544	1.00000	1	0.62517	977	0.38526	17003
Belagavi	Ramdurg	Haletorgal	RAMAPUR	0.07376	20281	1.00000	1	0.51927	23129	0.33708	20595
Belagavi	Ramdurg	Hanama Sagar	HANAMA SAGAR	0.07351	20303	0.97289	22344	0.51454	23607	0.33261	20859
Belagavi	Ramdurg	HANAMAPUR	ANEGUDDI	0.10507	17010	0.97289	22344	0.51330	23708	0.37437	17994
Belagavi	Ramdurg	HANAMAPUR	HANAMAPUR S.U.	0.07083	20574	1.00000	1	0.60467	5843	0.34987	19790
Belagavi	Ramdurg	HANAMAPUR	KALAMAD	0.11442	15882	1.00000	1	0.59194	8917	0.40763	14844
Belagavi	Ramdurg	HANAMAPUR	KRISHNANAGAR	0.12264	14850	1.00000	1	0.59566	7965	0.41803	13731
Belagavi	Ramdurg	HANAMAPUR	UMATAR	0.09176	18508	1.00000	1	0.54660	19414	0.36878	18422

Belagavi	Ramdurg	Hirekop K S	BHAGOJIKOPP A	0.09725	17893	1.00000	1	0.52774	22208	0.37163	18227
Belagavi	Ramdurg	Hirekop K S	CHIKKOPPA K.S.	0.15119	11318	0.97289	22344	0.50825	24142	0.42127	13364
Belagavi	Ramdurg	Hirekop K S	HIREKOPPA K.S.	0.13357	13500	1.00000	1	0.54443	19764	0.41740	13800
Belagavi	Ramdurg	HOSAKERI	BENNUR	0.05416	22158	1.00000	1	0.56062	16638	0.31197	22037
Belagavi	Ramdurg	HOSAKERI	CHIKTADASHI	0.06524	21085	1.00000	1	0.59588	7909	0.33876	20504
Belagavi	Ramdurg	HOSAKERI	HIRETADASHI	0.01614	25823	1.00000	1	0.58271	11278	0.21107	25751
Belagavi	Ramdurg	HOSAKERI	HOSAKERI	0.09435	18213	1.00000	1	0.59567	7962	0.38304	17232
Belagavi	Ramdurg	HOSAKERI	KARADIGUDD A	0.09908	17686	1.00000	1	0.59123	9072	0.38838	16696
Belagavi	Ramdurg	HOSAKOTI	GUTTIGOLI	0.14255	12384	1.00000	1	0.56414	15825	0.43163	12144
Belagavi	Ramdurg	HOSAKOTI	HOSAKOTI	0.11613	15677	0.82705	26912	0.48717	25426	0.36034	19041
Belagavi	Ramdurg	HOSAKOTI	KAMAKERI	0.11633	15649	1.00000	1	0.53801	20765	0.39704	15915
Belagavi	Ramdurg	Hulakund	HULKUND	0.12862	14085	0.30151	27072	0.53752	20837	0.27521	24000
Belagavi	Ramdurg	Ilkal	CHIKKAMULA NGI	0.01797	25686	1.00000	1	0.62553	13	0.22399	25527
Belagavi	Ramdurg	Ilkal	HIREMULANG I	0.09358	18291	1.00000	1	0.56721	15082	0.37581	17859
Belagavi	Ramdurg	Ilkal	IDAGAL	0.10886	16579	1.00000	1	0.59003	9375	0.40048	15587
Belagavi	Ramdurg	Ilkal	LINGADAL	0.07200	20450	1.00000	1	0.56709	15111	0.34434	20135
Belagavi	Ramdurg	K Chandargi	GUDAGOPPA	0.05946	21614	1.00000	1	0.55911	16967	0.32154	21493
Belagavi	Ramdurg	K Chandargi	K.CHANDARGI	0.15605	10727	1.00000	1	0.48566	25502	0.42319	13134
Belagavi	Ramdurg	K Chandargi	KESARAGOPP A	0.11535	15762	1.00000	1	0.61419	3933	0.41378	14177
Belagavi	Ramdurg	K Chandargi	M.CHANDARG I	0.09065	18642	1.00000	1	0.53506	21202	0.36469	18730
Belagavi	Ramdurg	K Chandargi	MURAKATNA L	0.11813	15436	1.00000	1	0.46390	26187	0.37983	17526
Belagavi	Ramdurg	K JUNIPETH	GONAGANUR	0.09556	18082	1.00000	1	0.55995	16763	0.37682	17767
Belagavi	Ramdurg	K JUNIPETH	HALOLLI	0.12813	14152	1.00000	1	0.54363	19900	0.41145	14438
Belagavi	Ramdurg	K JUNIPETH	K.JUNIPETH	0.16748	9478	1.00000	1	0.58698	10180	0.46152	8772
Belagavi	Ramdurg	K JUNIPETH	KHANAPETH	0.07522	20151	1.00000	1	0.55845	17094	0.34762	19928
Belagavi	Ramdurg	KANDHAPUR	BOODANUR	0.15000	11465	0.73784	27021	0.59140	9028	0.40300	15314
Belagavi	Ramdurg	KANDHAPUR	CHANNATTI	0.13039	13894	1.00000	1	0.53698	20923	0.41216	14354
Belagavi	Ramdurg	KANDHAPUR	GUDAKATTI	0.12793	14176	1.00000	1	0.61757	3270	0.42909	12454
Belagavi	Ramdurg	KANDHAPUR	KADAMPUR	0.06662	20974	1.00000	1	0.58169	11547	0.33840	20523

Belagavi	Ramdurg	KANDHAPUR	KAMANAKOP PA	0.05966	21601	1.00000	1	0.53337	21441	0.31689	21749
Belagavi	Ramdurg	KATAKOL	KATAKOL	0.15661	10653	0.63625	27055	0.52621	22391	0.37429	18005
Belagavi	Ramdurg	Kithur	JALIKATTI	0.02301	25369	1.00000	1	0.53537	21159	0.23097	25396
Belagavi	Ramdurg	Kithur	KITTUR	0.13776	12993	1.00000	1	0.55649	17524	0.42481	12948
Belagavi	Ramdurg	Kithur	LAKHANAYA KANAKOPPA	0.06934	20707	1.00000	1	0.51758	23292	0.32986	21023
Belagavi	Ramdurg	Manihal	MANIHAL	0.21063	5576	0.90752	26526	0.56934	14595	0.47744	7069
Belagavi	Ramdurg	Mudhakavi	M.KALLAPUR	0.00642	26546	1.00000	1	0.57662	12823	0.15467	26517
Belagavi	Ramdurg	Mudhakavi	M.KHANAPUR	0.03759	24055	1.00000	1	0.58145	11588	0.27959	23778
Belagavi	Ramdurg	Mudhakavi	M.TIMMAPUR	0.05711	21860	1.00000	1	0.59255	8756	0.32346	21391
Belagavi	Ramdurg	Mudhakavi	MUDAKAVI	0.09282	18390	0.72022	27027	0.52932	21990	0.32831	21120
Belagavi	Ramdurg	Mudhinur	GOKULNAGA R	0.01111	26202	1.00000	1	0.51908	23151	0.17932	26255
Belagavi	Ramdurg	Mudhinur	MUDENUR	0.09248	18432	0.94501	25272	0.50913	24068	0.35436	19486
Belagavi	Ramdurg	Mudhinur	OBALAPUR	0.03751	24058	0.88662	26621	0.50613	24307	0.25629	24734
Belagavi	Ramdurg	Mudhinur	SOPPADLA	0.03793	24007	1.00000	1	0.50943	24047	0.26833	24302
Belagavi	Ramdurg	Mudhinur	VENKATESHW ARNAGAR	0.02210	25434	1.00000	1	0.51641	23410	0.22514	25512
Belagavi	Ramdurg	MULLUR	KADLIKOPPA	0.06935	20704	1.00000	1	0.52309	22729	0.33104	20954
Belagavi	Ramdurg	MULLUR	KALLUR	0.09282	18391	1.00000	1	0.35745	26971	0.32133	21509
Belagavi	Ramdurg	MULLUR	MUDENKOPPA	0.09370	18270	1.00000	1	0.62399	1419	0.38813	16725
Belagavi	Ramdurg	MULLUR	MULLUR	0.11501	15806	0.93281	26044	0.62321	1728	0.40587	15019
Belagavi	Ramdurg	Nandihahal	CHENNAPUR	0.07040	20608	0.91628	26216	0.53106	21770	0.32478	21311
Belagavi	Ramdurg	Nandihahal	NANDIHAL	0.08082	19634	1.00000	1	0.50580	24327	0.34448	20127
Belagavi	Ramdurg	Nandihahal	SHIRASAPUR	0.03853	23940	1.00000	1	0.59020	9333	0.28332	23606
Belagavi	Ramdurg	Nandihahal	TIMMAPUR S.A.	0.02783	24978	1.00000	1	0.62328	1705	0.25885	24645
Belagavi	Ramdurg	NARASAPUR	CHILAMUR	0.09038	18678	0.97289	22344	0.50416	24441	0.35392	19514
Belagavi	Ramdurg	NARASAPUR	NARASAPUR	0.10319	17227	0.94501	25272	0.48703	25434	0.36214	18913
Belagavi	Ramdurg	SANGAL	CHIKKOPPA S.K.	0.07308	20344	1.00000	1	0.60832	5120	0.35424	19495
Belagavi	Ramdurg	SANGAL	KALHAL	0.09644	17976	1.00000	1	0.57132	14139	0.38052	17467
Belagavi	Ramdurg	SANGAL	SANGAL	0.11770	15480	1.00000	1	0.54790	19170	0.40102	15531
Belagavi	Ramdurg	Sunnahal	ARIBENCHI	0.08806	18933	1.00000	1	0.55704	17403	0.36606	18620
Belagavi	Ramdurg	Sunnahal	DURGANAGA R	0.05266	22308	1.00000	1	0.48502	25524	0.29449	23012
Belagavi	Ramdurg	Sunnahal	KANKANWAD I	0.12101	15064	1.00000	1	0.55856	17069	0.40735	14867

Belagavi	Ramdurg	Sunnahal	SUNNAL	0.16388	9861	0.97289	22344	0.55479	17887	0.44556	10563
Belagavi	Ramdurg	Surebhan	REVADIKOPP A	0.14504	12080	1.00000	1	0.58893	9666	0.44040	11199
Belagavi	Ramdurg	Surebhan	SUREBAN	0.21181	5488	0.75643	27006	0.51624	23431	0.43570	11699
Belagavi	Ramdurg	Thondikatti	BIJAGUPPI	0.07571	20116	1.00000	1	0.56064	16634	0.34884	19857
Belagavi	Ramdurg	Thondikatti	BUDNIKHURD	0.07409	20247	1.00000	1	0.54223	20103	0.34248	20263
Belagavi	Ramdurg	Thondikatti	TONDIKATTI	0.13843	12891	1.00000	1	0.53753	20835	0.42061	13437
Belagavi	Ramdurg	Thorangatti	TORANAGATT I	0.13761	13014	1.00000	1	0.50231	24580	0.41040	14555
Belagavi	Ramdurg	Turnur	KILABANUR (PART)	0.26845	2356	1.00000	1	0.60090	6715	0.54436	2011
Belagavi	Ramdurg	Turnur	RANKALKOPP A	0.09432	18215	1.00000	1	0.61960	2816	0.38807	16733
Belagavi	Ramdurg	Turnur	TURANUR (PART)	0.19257	6985	1.00000	1	0.57895	12264	0.48130	6694
Belagavi	Ramdurg	Udhapudi	BEEDAKI	0.14159	12501	1.00000	1	0.51283	23756	0.41720	13819
Belagavi	Ramdurg	Udhapudi	GUDAGUMNA L	0.12132	15017	1.00000	1	0.56739	15047	0.40984	14631
Belagavi	Ramdurg	Udhapudi	KULLUR	0.09336	18319	1.00000	1	0.47378	25915	0.35366	19546
Belagavi	Ramdurg	Udhapudi	PANCHAGAO N	0.07653	20035	1.00000	1	0.52261	22796	0.34199	20302
Belagavi	Ramdurg	Udhapudi	ROKKADAKA TTI	0.06937	20700	1.00000	1	0.61689	3410	0.34977	19797
Belagavi	Ramdurg	Udhapudi	UDAPUDI	0.09476	18176	0.97289	22344	0.55922	16949	0.37219	18179
Belagavi	Raybag	Alagwadi	ALAGAWADI	0.15406	10949	0.97289	22344	0.59657	7721	0.44717	10371
Belagavi	Raybag	Alagwadi	BASTWAD	0.05848	21729	1.00000	1	0.55430	17973	0.31884	21641
Belagavi	Raybag	Alaknoor	ALAKHANUR	0.11274	16095	0.91628	26216	0.54186	20157	0.38253	17281
Belagavi	Raybag	Bekkeri	BEKKERI	0.14946	11534	0.94501	25272	0.53436	21295	0.42260	13207
Belagavi	Raybag	Bendwad	BHENDWAD	0.11922	15287	0.97289	22344	0.55443	17958	0.40064	15565
Belagavi	Raybag	Bendwad	GIRINAIKWAD I	0.08940	18773	1.00000	1	0.53697	20924	0.36344	18816
Belagavi	Raybag	Bendwad	JODAHATTI	0.07808	19903	1.00000	1	0.51053	23975	0.34160	20325
Belagavi	Raybag	Bendwad	MAVINHOND A	0.12239	14887	1.00000	1	0.52229	22830	0.39984	15657
Belagavi	Raybag	Bhirdi	BHIRADI	0.16952	9265	0.85593	26812	0.57167	14058	0.43612	11663
Belagavi	Raybag	BYAKUD	BIRANAL	0.10017	17563	1.00000	1	0.55310	18204	0.38122	17403
Belagavi	Raybag	BYAKUD	BOMMANAL	0.13375	13480	1.00000	1	0.54673	19382	0.41817	13712
Belagavi	Raybag	BYAKUD	BYAKUD	0.13751	13031	0.85471	26888	0.55124	18547	0.40163	15474
Belagavi	Raybag	CHINCHALI	CHINCHALI	0.19044	7187	0.75643	27006	0.56881	14707	0.43434	11865
Belagavi	Raybag	DIGGEWADI	DIGGEWADI (OLD)	0.14605	11955	0.97289	22344	0.59562	7982	0.43904	11359
Belagavi	Raybag	DIGGEWADI	YADRAV	0.15643	10676	1.00000	1	0.58665	10261	0.45106	9975

Belagavi	Raybag	HANDIGUND	HANDIGUND	0.14019	12675	1.00000	1	0.57095	14226	0.43096	12228
Belagavi	Raybag	HARUGERI	BADABYAKU D	0.15960	10348	1.00000	1	0.52343	22695	0.43715	11564
Belagavi	Raybag	HARUGERI	HARUGERI	0.19889	6483	0.82410	26925	0.57559	13094	0.45523	9496
Belagavi	Raybag	Hidkal	HIDAKAL	0.15231	11174	0.94501	25272	0.57653	12857	0.43618	11657
Belagavi	Raybag	HUBBARWADI	BUDIHAL	0.07779	19931	1.00000	1	0.47675	25822	0.33348	20809
Belagavi	Raybag	HUBBARWADI	DEVANAKATT I	0.08174	19548	1.00000	1	0.54416	19813	0.35431	19489
Belagavi	Raybag	HUBBARWADI	HUBBARWADI	0.09196	18487	1.00000	1	0.53123	21740	0.36556	18671
Belagavi	Raybag	ITNAL	ITANAL	0.10345	17183	0.88662	26621	0.54527	19629	0.36843	18456
Belagavi	Raybag	Jalalpur	JALALPUR	0.16233	10028	1.00000	1	0.57099	14219	0.45256	9791
Belagavi	Raybag	Kankanwadi	KANKANAWA DI	0.13315	13553	0.85593	26812	0.52239	22819	0.39047	16509
Belagavi	Raybag	Kappalgudi	KAPPALGUDD I	0.14183	12477	0.94501	25272	0.54440	19768	0.41787	13747
Belagavi	Raybag	Kappalgudi	MARAKUDI	0.12126	15023	1.00000	1	0.58204	11449	0.41326	14232
Belagavi	Raybag	Kappalgudi	SULTANPUR	0.11911	15298	1.00000	1	0.57973	12030	0.41026	14574
Belagavi	Raybag	KATAKBHAVI	DEVAPURHAT TI	0.07470	20196	0.97289	22344	0.51591	23476	0.33470	20734
Belagavi	Raybag	KATAKBHAVI	KATAKBHAVI	0.09389	18250	1.00000	1	0.55109	18583	0.37264	18135
Belagavi	Raybag	KATAKBHAVI	MANTUR	0.08336	19398	1.00000	1	0.52613	22399	0.35266	19626
Belagavi	Raybag	Khanadal	KHANADAL	0.12020	15165	0.97289	22344	0.54651	19430	0.39982	15660
Belagavi	Raybag	Khemlapur	KHEMALAPUR	0.19174	7070	1.00000	1	0.57040	14348	0.47823	6991
Belagavi	Raybag	KOLIGUDDA	KOLIGUDDA	0.12593	14436	1.00000	1	0.56874	14720	0.41528	14027
Belagavi	Raybag	Kudachi(R)	KUDACHI (RURAL)	0.16829	9403	1.00000	1	0.57832	12405	0.45998	8954
Belagavi	Raybag	MEKHALI	BAVACHI	0.09280	18395	1.00000	1	0.56817	14869	0.37498	17928
Belagavi	Raybag	MEKHALI	MARADI	0.08853	18882	1.00000	1	0.58955	9506	0.37371	18048
Belagavi	Raybag	MEKHALI	MEKHALI	0.07991	19728	0.97289	22344	0.53385	21369	0.34622	20013
Belagavi	Raybag	MORAB	MORAB	0.14631	11923	0.79099	26971	0.57168	14056	0.40445	15169
Belagavi	Raybag	Mugulkhod	MUGALKHOD	0.14145	12518	0.75643	27006	0.54502	19674	0.38779	16762
Belagavi	Raybag	Nandikurli	KEMPATTI	0.13365	13492	1.00000	1	0.53249	21560	0.41441	14122
Belagavi	Raybag	Nandikurli	NANDIKURALI	0.16154	10130	0.94501	25272	0.56507	15613	0.44185	11010
Belagavi	Raybag	Nasalapur	NASALAPUR	0.21164	5504	0.93281	26044	0.57034	14366	0.48288	6516
Belagavi	Raybag	Nidgundi	NAGARAL	0.15696	10615	1.00000	1	0.58098	11706	0.45011	10065
Belagavi	Raybag	Nidgundi	NIDAGUNDI	0.10778	16701	0.94501	25272	0.55942	16914	0.38481	17056
Belagavi	Raybag	Niliji	NILAJI	0.12154	14989	1.00000	1	0.54674	19377	0.40504	15096
Belagavi	Raybag	Niliji	SUTTATTI	0.10426	17098	0.91628	26216	0.59531	8045	0.38456	17083

Belagavi	Raybag	Nipnal	NIPANAL	0.09784	17823	0.88662	26621	0.47788	25790	0.34610	20025
Belagavi	Raybag	PALBHAVI	PALBHAVI	0.11821	15422	0.85593	26812	0.53251	21559	0.37770	17691
Belagavi	Raybag	Parmanandwadi	PARAMANAN DWADI	0.17260	8937	0.88151	26773	0.55168	18452	0.43784	11497
Belagavi	Raybag	Raibag(R)	KANCHAKAR AWADI	0.17774	8420	1.00000	1	0.55915	16959	0.46320	8577
Belagavi	Raybag	Raibag(R)	RAIBAG (RURAL)	0.19034	7194	0.97289	22344	0.57633	12914	0.47434	7395
Belagavi	Raybag	Savadatti	SOUNDATTI	0.18871	7346	0.82410	26925	0.59863	7219	0.45322	9728
Belagavi	Raybag	Savsuddi	SAVASUDDI	0.12701	14298	0.79099	26971	0.52488	22544	0.37500	17925
Belagavi	Raybag	Siddapur	SIDDAPUR	0.13569	13254	0.97289	22344	0.52362	22665	0.41040	14554
Belagavi	Raybag	Siddapur	YELPRATTI	0.13882	12827	0.97289	22344	0.58448	10812	0.42897	12462
Belagavi	Raybag	Sirgur	GUNDWAD	0.11187	16214	1.00000	1	0.61613	3559	0.41001	14605
Belagavi	Raybag	Sirgur	SHIRAGUR	0.13429	13418	0.94501	25272	0.56118	16508	0.41450	14112
Belagavi	Raybag	Yabaratti	YABARATTI	0.11439	15888	1.00000	1	0.56673	15187	0.40172	15461
Belagavi	Savadathi	AKKISAGAR	AKKISAGAR	0.06026	21553	1.00000	1	0.52315	22726	0.31590	21809
Belagavi	Savadathi	AKKISAGAR	GOVANAKOPP A K.S.	0.05542	22017	1.00000	1	0.61700	3387	0.32457	21321
Belagavi	Savadathi	AKKISAGAR	KODLIWAD	0.05912	21659	1.00000	1	0.52198	22857	0.31366	21935
Belagavi	Savadathi	Aladakatti K.M	ALADAKATTI K.M	0.08404	19330	0.94501	25272	0.51969	23086	0.34558	20054
Belagavi	Savadathi	Aratagal	ARTAGALL	0.06620	21012	0.97289	22344	0.57125	14150	0.33259	20862
Belagavi	Savadathi	Aratagal	BASARAGI INAM	0.05130	22443	1.00000	1	0.57635	12908	0.30921	22192
Belagavi	Savadathi	Aratagal	KITADAL	0.09868	17730	1.00000	1	0.51165	23873	0.36960	18364
Belagavi	Savadathi	ASUNDI	ASUNDI	0.20042	6350	0.90752	26526	0.59761	7470	0.47724	7086
Belagavi	Savadathi	ASUNDI	MUGALI	0.17343	8857	1.00000	1	0.62553	13	0.47693	7120
Belagavi	Savadathi	ASUNDI	SHINGARKOP	0.13948	12754	1.00000	1	0.62183	2205	0.44265	10910
Belagavi	Savadathi	BADLI	ALADAKATTI K.Y	0.06196	21396	1.00000	1	0.61222	4328	0.33600	20659
Belagavi	Savadathi	BADLI	BADLI	0.07084	20573	1.00000	1	0.58038	11867	0.34514	20086
Belagavi	Savadathi	BADLI	KATRAL	0.03349	24492	1.00000	1	0.57677	12786	0.26831	24304
Belagavi	Savadathi	BETASUR	BETASUR	0.13536	13285	0.94501	25272	0.54019	20409	0.41036	14563
Belagavi	Savadathi	BETASUR	YADRAVI	0.17112	9116	1.00000	1	0.55164	18471	0.45532	9484
Belagavi	Savadathi	Bhandara Halli	BHANDARA HALLI	0.08420	19313	0.97289	22344	0.52670	22327	0.35073	19738
Belagavi	Savadathi	Bhandara Halli	HALLUR	0.06099	21477	1.00000	1	0.50823	24145	0.31413	21910
Belagavi	Savadathi	Bhandara Halli	HIRUR	0.07626	20062	0.97289	22344	0.53089	21791	0.34025	20420
Belagavi	Savadathi	Bhandara Halli	TAREDAKOPP A	0.00286	26768	1.00000	1	0.47168	25988	0.11051	26813
Belagavi	Savadathi	CHACHADI	CHACHADI	0.15917	10393	0.97289	22344	0.56113	16520	0.44292	10878
Belagavi	Savadathi	CHULAKI	CHIKKUMBI	0.13016	13917	1.00000	1	0.60845	5089	0.42944	12412

Belagavi	Savadathi	CHULAKI	CHULAKI	0.07380	20278	1.00000	1	0.55837	17113	0.34540	20066
Belagavi	Savadathi	GORABAL	BASIDONI	0.10204	17345	1.00000	1	0.54368	19893	0.38139	17381
Belagavi	Savadathi	GORABAL	GORABAL	0.14182	12480	1.00000	1	0.56750	15028	0.43175	12136
Belagavi	Savadathi	GORAVANAKOLL A	GORAVANAK OLLA	0.14897	11596	1.00000	1	0.61994	2749	0.45202	9858
Belagavi	Savadathi	GORAVANAKOLL A	KATAMALLI	0.11392	15932	1.00000	1	0.47208	25976	0.37746	17716
Belagavi	Savadathi	GORAVANAKOLL A	KENCHALARK OP	0.13375	13479	1.00000	1	0.62553	13	0.43737	11537
Belagavi	Savadathi	GORAVANAKOLL A	KURAVINAKO PPA	0.14643	11906	1.00000	1	0.59618	7845	0.44361	10788
Belagavi	Savadathi	GORAVANAKOLL A	RAMANAGAR	0.09627	17991	1.00000	1	0.60533	5702	0.38770	16769
Belagavi	Savadathi	GORAVANAKOLL A	VATNAL	0.22494	4582	0.97289	22344	0.56720	15083	0.49884	5060
Belagavi	Savadathi	HANCHINAL	HANCHINAL	0.09684	17941	1.00000	1	0.56856	14759	0.38043	17480
Belagavi	Savadathi	Harogoppa	GONTAMAR	0.01421	25958	1.00000	1	0.57998	11974	0.20201	25899
Belagavi	Savadathi	Harogoppa	HARUGOPPA	0.09311	18355	1.00000	1	0.59336	8559	0.38087	17440
Belagavi	Savadathi	Hirebudnur	CHIKKABUDA NUR	0.07477	20191	1.00000	1	0.58506	10662	0.35235	19647
Belagavi	Savadathi	Hirebudnur	HIREBUDANU R	0.07938	19768	0.97289	22344	0.55805	17180	0.35060	19750
Belagavi	Savadathi	Hirebudnur	KUTARANATT I	0.06714	20933	1.00000	1	0.47978	25721	0.31817	21679
Belagavi	Savadathi	Hirebudnur	MALAGALI	0.05431	22138	1.00000	1	0.54959	18854	0.31020	22138
Belagavi	Savadathi	HIREKUMBI	DHADERKOPP A	0.06856	20789	0.97289	22344	0.54497	19685	0.33125	20938
Belagavi	Savadathi	HIREKUMBI	DUGABAL	0.22429	4625	1.00000	1	0.57670	12799	0.50573	4489
Belagavi	Savadathi	HIREKUMBI	HIREKUMBI	0.15569	10760	0.94501	25272	0.55570	17688	0.43402	11896
Belagavi	Savadathi	HOOLI	HOOLI	0.18430	7737	0.97289	22344	0.54864	19038	0.46163	8764
Belagavi	Savadathi	HOOLIKATTI	HOOLIKATTI	0.12248	14875	1.00000	1	0.53522	21177	0.40321	15287
Belagavi	Savadathi	HOOLIKATTI	MANIKATTI	0.09511	18144	1.00000	1	0.51844	23204	0.36670	18580
Belagavi	Savadathi	HOSUR	HOSUR	0.15039	11416	0.94501	25272	0.56112	16524	0.43043	12289
Belagavi	Savadathi	Inamahongal	CHIKKULLIGE RI	0.13784	12979	1.00000	1	0.53169	21675	0.41848	13673
Belagavi	Savadathi	Inamahongal	HIREULLIGERI	0.16508	9742	1.00000	1	0.57438	13407	0.45600	9401
Belagavi	Savadathi	Inamahongal	INAMHONGAL	0.15450	10892	0.91628	26216	0.59374	8454	0.43805	11479
Belagavi	Savadathi	INCHAL	INCHAL	0.17093	9140	0.88662	26621	0.57265	13824	0.44274	10901
Belagavi	Savadathi	INCHAL	MUTAWAD	0.16622	9614	1.00000	1	0.59032	9298	0.46124	8811
Belagavi	Savadathi	KADABI	BOLAKADABI	0.03974	23788	1.00000	1	0.49379	25103	0.26973	24246
Belagavi	Savadathi	KADABI	GORAGUDDI	0.08784	18956	1.00000	1	0.43244	26638	0.33615	20649

Belagavi	Savadathi	KADABI	KADABI	0.12387	14683	0.85471	26888	0.53238	21579	0.38341	17193
Belagavi	Savadathi	KAGADAL	ACHAMATTI	0.12577	14455	1.00000	1	0.60804	5168	0.42446	12991
Belagavi	Savadathi	KAGADAL	HARALAKATT I	0.16378	9875	1.00000	1	0.58922	9597	0.45868	9117
Belagavi	Savadathi	KAGADAL	KAGADAL	0.05474	22098	1.00000	1	0.55560	17709	0.31214	22021
Belagavi	Savadathi	KARIKATTI	KARIKATTI	0.14022	12668	0.97289	22344	0.57335	13638	0.42766	12607
Belagavi	Savadathi	KOTUR - SHIVAPUR	KOTUR	0.03647	24173	1.00000	1	0.61687	3412	0.28229	23667
Belagavi	Savadathi	KOTUR - SHIVAPUR	SHIVAPUR	0.16410	9839	1.00000	1	0.51733	23316	0.43950	11296
Belagavi	Savadathi	Mabanur	MABANUR	0.06027	21549	0.91628	26216	0.53710	20902	0.30955	22174
Belagavi	Savadathi	MADAMAGERI	KURABAGATT I	0.09237	18443	1.00000	1	0.57507	13241	0.37590	17849
Belagavi	Savadathi	MADAMAGERI	MADAMAGERI	0.09630	17989	1.00000	1	0.52683	22316	0.37019	18320
Belagavi	Savadathi	MADAMAGERI	TAVALAGERI	0.05029	22562	0.93281	26044	0.49706	24910	0.28568	23471
Belagavi	Savadathi	MADAMAGERI	YARAGANAVI	0.09267	18411	1.00000	1	0.55632	17557	0.37218	18180
Belagavi	Savadathi	MADLUR	BENAKATTI	0.12131	15018	1.00000	1	0.52417	22616	0.39914	15717
Belagavi	Savadathi	MADLUR	MADLUR	0.06250	21351	0.88151	26773	0.60998	4783	0.32271	21429
Belagavi	Savadathi	MADLUR	SHRIRANGAP UR	0.10372	17149	1.00000	1	0.56678	15174	0.38883	16653
Belagavi	Savadathi	MALLUR	INGALAGI	0.08109	19614	1.00000	1	0.55400	18045	0.35549	19402
Belagavi	Savadathi	MALLUR	KAGIHAL	0.09201	18482	1.00000	1	0.52471	22566	0.36412	18777
Belagavi	Savadathi	MALLUR	MALLUR	0.18999	7227	1.00000	1	0.61517	3750	0.48893	5939
Belagavi	Savadathi	MALLUR	MATOLLI	0.09385	18254	1.00000	1	0.61599	3595	0.38667	16865
Belagavi	Savadathi	MALLUR	SOGAL	0.13305	13564	1.00000	1	0.52423	22610	0.41164	14412
Belagavi	Savadathi	MARAKUMBI	CHIKKOPPA K.M.	0.09049	18661	0.94501	25272	0.57652	12859	0.36668	18582
Belagavi	Savadathi	MARAKUMBI	HIREKOPPA K.M.	0.10817	16658	1.00000	1	0.52818	22153	0.38514	17019
Belagavi	Savadathi	MARAKUMBI	MARAKUMBI	0.11509	15793	1.00000	1	0.58553	10542	0.40694	14915
Belagavi	Savadathi	MUGALIHAL	DASANAL	0.07121	20537	1.00000	1	0.48872	25347	0.32649	21225
Belagavi	Savadathi	MUGALIHAL	MELLIKERI	0.06842	20805	1.00000	1	0.51251	23788	0.32731	21173
Belagavi	Savadathi	MUGALIHAL	MUGALIHAL	0.08699	19042	1.00000	1	0.53411	21331	0.35950	19109
Belagavi	Savadathi	MUNAVALLI	MANOLLI	0.20121	6297	0.94501	25272	0.58763	10020	0.48164	6652
Belagavi	Savadathi	MURGOD	MURGOD	0.19143	7094	0.85593	26812	0.57422	13452	0.45482	9537
Belagavi	Savadathi	MURGOD	SHIVANAGAR	0.04751	22881	1.00000	1	0.62063	2576	0.30893	22203
Belagavi	Savadathi	RUDRAPUR	DUNDANAKO PPA	0.01653	25792	1.00000	1	0.52461	22573	0.20543	25844
Belagavi	Savadathi	RUDRAPUR	GIRINAGAR	0.07256	20397	1.00000	1	0.48391	25566	0.32746	21164
Belagavi	Savadathi	RUDRAPUR	KARIMANI	0.02432	25256	1.00000	1	0.55284	18245	0.23779	25235

Belagavi	Savadathi	RUDRAPUR	RUDRAPUR	0.12500	14547	1.00000	1	0.52694	22303	0.40385	15220
Belagavi	Savadathi	Sangreshkop	KENCHARAM ANAHAL	0.13842	12895	1.00000	1	0.59506	8128	0.43509	11767
Belagavi	Savadathi	Sangreshkop	SANGRESHKO PPA	0.18875	7343	1.00000	1	0.58470	10748	0.47966	6858
Belagavi	Savadathi	Sangreshkop	YADAHALLI	0.15313	11076	1.00000	1	0.60777	5226	0.45317	9731
Belagavi	Savadathi	SATTIGERI	GUDAMAKERI	0.04553	23112	1.00000	1	0.51053	23974	0.28540	23486
Belagavi	Savadathi	SATTIGERI	ITNAL	0.06505	21105	1.00000	1	0.52903	22034	0.32526	21286
Belagavi	Savadathi	SATTIGERI	SATTIGERI	0.14608	11952	0.94501	25272	0.54485	19701	0.42212	13248
Belagavi	Savadathi	Shindogi	SHINDHOGI	0.13739	13042	0.97289	22344	0.59022	9328	0.42889	12475
Belagavi	Savadathi	Shindogi	YAKKERI	0.11270	16101	1.00000	1	0.53870	20655	0.39303	16287
Belagavi	Savadathi	Sirasangi	GOVANAKOPP A INAM	0.12501	14544	1.00000	1	0.50853	24122	0.39910	15723
Belagavi	Savadathi	Sirasangi	KALLAPUR	0.15358	11012	1.00000	1	0.57679	12780	0.44577	10539
Belagavi	Savadathi	Sirasangi	SHIRASANGI	0.16996	9228	1.00000	1	0.55863	17054	0.45620	9375
Belagavi	Savadathi	SOPPADLA	KORAKOPPA	0.00002	27073	1.00000	1	0.62553	13	0.02461	27061
Belagavi	Savadathi	SOPPADLA	RAINAPUR	0.16443	9802	0.97289	22344	0.58543	10567	0.45413	9624
Belagavi	Savadathi	SOPPADLA	SOPPADLA	0.11455	15871	1.00000	1	0.59349	8516	0.40813	14797
Belagavi	Savadathi	SUTAGATTI	GOVANAKOPP A K.Y.	0.09305	18364	1.00000	1	0.58754	10043	0.37953	17550
Belagavi	Savadathi	SUTAGATTI	HITTANAGI	0.09926	17657	1.00000	1	0.58742	10070	0.38777	16763
Belagavi	Savadathi	SUTAGATTI	SUTAGATTI	0.08527	19203	0.97289	22344	0.59217	8860	0.36624	18607
Belagavi	Savadathi	SUTAGATTI	YENAGI	0.13433	13409	1.00000	1	0.58991	9402	0.42953	12403
Belagavi	Savadathi	TADASALUR	HALAKI	0.11534	15763	1.00000	1	0.56837	14806	0.40321	15286
Belagavi	Savadathi	TADASALUR	JANGAMABU DAGATTI	0.01416	25965	1.00000	1	0.55375	18086	0.19865	25963
Belagavi	Savadathi	TADASALUR	MAHANTHES HNAGAR	0.07679	20011	1.00000	1	0.51808	23240	0.34138	20342
Belagavi	Savadathi	TADASALUR	TADASALUR	0.16310	9951	1.00000	1	0.52179	22875	0.43987	11269
Belagavi	Savadathi	TALLUR	JALIKATTI	0.10620	16885	1.00000	1	0.49487	25047	0.37458	17968
Belagavi	Savadathi	TALLUR	JEEVAPUR	0.07925	19788	1.00000	1	0.56321	16058	0.35473	19457
Belagavi	Savadathi	TALLUR	SOMAPUR	0.10716	16775	1.00000	1	0.59545	8016	0.39960	15677
Belagavi	Savadathi	TALLUR	TALLUR	0.13723	13056	0.94501	25272	0.58512	10625	0.42336	13116
Belagavi	Savadathi	TEGGIHAL	JAKABAL	0.09349	18303	1.00000	1	0.58826	9832	0.38029	17488
Belagavi	Savadathi	TEGGIHAL	TEGGIHAL	0.10100	17465	0.97289	22344	0.59183	8933	0.38743	16792
Belagavi	Savadathi	UGARAGOL	HARLAPUR	0.07588	20099	1.00000	1	0.53164	21679	0.34297	20231
Belagavi	Savadathi	UGARAGOL	RENUKANAG AR	0.11091	16338	1.00000	1	0.53241	21574	0.38940	16606
Belagavi	Savadathi	UGARAGOL	UGARAGOL	0.14627	11927	1.00000	1	0.58885	9692	0.44162	11034
Belagavi	Savadathi	YAKKUNDI	KARLAKATTI	0.11885	15336	1.00000	1	0.58374	11023	0.41091	14494

Belagavi	Savadathi	YAKKUNDI	VENKATESHN AGAR	0.08401	19334	1.00000	1	0.49804	24840	0.34716	19962
Belagavi	Savadathi	YARAGATTI	YARAGATTI	0.20986	5636	0.94501	25272	0.57035	14362	0.48362	6448
Belagavi	Savadathi	YARAZARVI	BUDIGOPPA	0.08910	18809	0.97289	22344	0.53763	20826	0.35987	19080
Belagavi	Savadathi	YARAZARVI	NUGGANATTI	0.15026	11433	1.00000	1	0.59487	8167	0.44712	10381
Belagavi	Savadathi	YARAZARVI	YARAZARVI	0.08255	19474	0.97289	22344	0.46997	26038	0.33544	20690
Bengaluru Rural	Devanahalli	Alurdoddanahalli	Alurdoddanahalli	0.32612	801	1.00000	1	0.59826	7297	0.57999	725
Bengaluru Rural	Devanahalli	Alurdoddanahalli	Bachahalli	0.26296	2592	1.00000	1	0.52808	22168	0.51784	3620
Bengaluru Rural	Devanahalli	Alurdoddanahalli	Beerandra	0.19769	6572	0.93281	26044	0.53018	21884	0.46068	8872
Bengaluru Rural	Devanahalli	Alurdoddanahalli	Binnamangala	0.25978	2735	1.00000	1	0.61818	3153	0.54356	2052
Bengaluru Rural	Devanahalli	Alurdoddanahalli	Pandithapura	0.25075	3155	1.00000	1	0.55356	18118	0.51777	3623
Bengaluru Rural	Devanahalli	Alurdoddanahalli	Sulakunte	0.16057	10230	1.00000	1	0.56916	14637	0.45044	10032
Bengaluru Rural	Devanahalli	Alurdoddanahalli	Sunnagatta	0.14330	12303	1.00000	1	0.58958	9498	0.43880	11392
Bengaluru Rural	Devanahalli	Anneswara	Akkalenahalli mallena - halli	0.13900	12802	1.00000	1	0.59388	8411	0.43542	11728
Bengaluru Rural	Devanahalli	Anneswara	Bandaramanahalli	0.14437	12176	0.97289	22344	0.53659	20982	0.42241	13222
Bengaluru Rural	Devanahalli	Anneswara	Boovanahalli	0.32377	833	1.00000	1	0.55516	17812	0.56436	1158
Bengaluru Rural	Devanahalli	Anneswara	Bychapura	0.05274	22290	1.00000	1	0.53508	21199	0.30445	22464
Bengaluru Rural	Devanahalli	Anneswara	Chikkasanne	0.03026	24783	1.00000	1	0.61626	3531	0.26518	24425
Bengaluru Rural	Devanahalli	Anneswara	Doddasanne	0.19284	6966	1.00000	1	0.60369	6053	0.48828	6006
Bengaluru Rural	Devanahalli	Anneswara	Sanne amanikere	0.00306	26743	1.00000	1	0.54600	19516	0.11869	26745
Bengaluru Rural	Devanahalli	Anneswara	Udayagiri	0.16558	9694	1.00000	1	0.58614	10386	0.45956	9006
Bengaluru Rural	Devanahalli	Anneswara	Upparahalli	0.18426	7741	1.00000	1	0.55545	17743	0.46777	8066
Bengaluru Rural	Devanahalli	Anneswara	Yerthiganahalli	0.23953	3722	1.00000	1	0.56884	14698	0.51458	3843
Bengaluru Rural	Devanahalli	Avathi	Aavathi	0.27490	2101	0.94501	25272	0.60622	5504	0.54003	2244
Bengaluru Rural	Devanahalli	Avathi	Abachikkanahalli	0.31110	1089	1.00000	1	0.62553	13	0.57949	736
Bengaluru Rural	Devanahalli	Avathi	Attibele	0.06769	20878	1.00000	1	0.55182	18425	0.33427	20760
Bengaluru Rural	Devanahalli	Avathi	Byrappanahalli	0.18243	7916	1.00000	1	0.61757	3269	0.48297	6501
Bengaluru Rural	Devanahalli	Avathi	Gobbarakunte	0.15191	11216	1.00000	1	0.60395	5990	0.45102	9980
Bengaluru Rural	Devanahalli	Avathi	Kurubarakunte	0.19032	7197	1.00000	1	0.56391	15893	0.47523	7296
Bengaluru Rural	Devanahalli	Avathi	Lalagondanahalli	0.01750	25724	1.00000	1	0.62553	13	0.22203	25571
Bengaluru Rural	Devanahalli	Bettakote	Baladimmanahalli	0.20025	6365	0.97289	22344	0.57551	13110	0.48221	6590
Bengaluru Rural	Devanahalli	Bettakote	Bettakote	0.25548	2917	1.00000	1	0.53635	21018	0.51555	3780
Bengaluru Rural	Devanahalli	Bettakote	Hosahalli	0.04614	23039	1.00000	1	0.48854	25350	0.28249	23655
Bengaluru Rural	Devanahalli	Bettakote	Rayasandra	0.15998	10302	1.00000	1	0.60376	6031	0.45882	9103
Bengaluru Rural	Devanahalli	Bettakote	Reddihalli	0.27948	1950	1.00000	1	0.53774	20808	0.53167	2729

Bengaluru Rural	Devanahalli	Bidalur	Anighatta	0.28263	1848	1.00000	1	0.57338	13628	0.54520	1958
Bengaluru Rural	Devanahalli	Bidalur	Bidalur	0.01828	25667	1.00000	1	0.62553	13	0.22528	25510
Bengaluru Rural	Devanahalli	Bidalur	Devenahalli	0.20901	5690	1.00000	1	0.61986	2765	0.50600	4470
Bengaluru Rural	Devanahalli	Bidalur	Maligenahalli	0.35741	461	1.00000	1	0.62022	2682	0.60521	360
Bengaluru Rural	Devanahalli	Bijjawara	Bijjawara	0.05133	22436	1.00000	1	0.62553	13	0.31783	21696
Bengaluru Rural	Devanahalli	Bijjawara	Gollahalli	0.13515	13318	1.00000	1	0.58245	11328	0.42857	12511
Bengaluru Rural	Devanahalli	Bijjawara	Gonur	0.03801	23995	0.97289	22344	0.58819	9860	0.27913	23803
Bengaluru Rural	Devanahalli	Bijjawara	Hiriganahalli	0.10957	16487	1.00000	1	0.62187	2194	0.40845	14765
Bengaluru Rural	Devanahalli	Bijjawara	Holerahalli	0.03760	24050	1.00000	1	0.62221	2092	0.28601	23450
Bengaluru Rural	Devanahalli	Bijjawara	Hosahalli	0.20297	6158	1.00000	1	0.62446	1237	0.50232	4752
Bengaluru Rural	Devanahalli	Bijjawara	Irigenahalli	0.29290	1547	1.00000	1	0.58367	11040	0.55500	1528
Bengaluru Rural	Devanahalli	Bijjawara	Sambaragiddada kavalu	0.16191	10087	1.00000	1	0.53550	21140	0.44260	10914
Bengaluru Rural	Devanahalli	Budigere	Budigere	0.21680	5116	1.00000	1	0.62553	13	0.51377	3897
Bengaluru Rural	Devanahalli	Budigere	Kotnathevaru	0.06388	21217	1.00000	1	0.57023	14397	0.33148	20924
Bengaluru Rural	Devanahalli	Channarayapatna	Bediganahalli	0.21178	5490	0.97289	22344	0.56531	15552	0.48837	5997
Bengaluru Rural	Devanahalli	Channarayapatna	Channarayapatna	0.16544	9715	1.00000	1	0.58227	11384	0.45841	9146
Bengaluru Rural	Devanahalli	Channarayapatna	Hyadala	0.40827	232	1.00000	1	0.60776	5229	0.62839	206
Bengaluru Rural	Devanahalli	Channarayapatna	Naganayakanahalli	0.21444	5282	1.00000	1	0.57966	12049	0.49907	5037
Bengaluru Rural	Devanahalli	Channarayapatna	Palya	0.21386	5334	1.00000	1	0.57258	13836	0.49658	5248
Bengaluru Rural	Devanahalli	Channarayapatna	Palya	0.20238	6204	1.00000	1	0.58665	10265	0.49149	5732
Bengaluru Rural	Devanahalli	Chennahalli	Agalakote	0.20397	6079	0.97289	22344	0.55799	17195	0.48020	6804
Bengaluru Rural	Devanahalli	Chennahalli	Boodihal	0.21186	5482	1.00000	1	0.61963	2811	0.50823	4314
Bengaluru Rural	Devanahalli	Chennahalli	Channahalli	0.06068	21510	1.00000	1	0.62553	13	0.33608	20653
Bengaluru Rural	Devanahalli	Chennahalli	Chikkaramanahalli	0.16417	9833	1.00000	1	0.60092	6710	0.46207	8712
Bengaluru Rural	Devanahalli	Chennahalli	Haralur	0.16878	9348	1.00000	1	0.61316	4134	0.46949	7890
Bengaluru Rural	Devanahalli	Chennahalli	Polanahalli	0.11618	15671	0.97289	22344	0.55800	17191	0.39806	15814
Bengaluru Rural	Devanahalli	Chennahalli	Srothreyathellohalli	0.14679	11869	1.00000	1	0.59614	7855	0.44396	10751
Bengaluru Rural	Devanahalli	Chennahalli	Thellohalli agrahara	0.05606	21962	1.00000	1	0.53207	21624	0.31013	22145
Bengaluru Rural	Devanahalli	Gangavara chowdappanahalli	Bhatramarenahalli	0.05033	22554	0.97289	22344	0.56045	16655	0.30163	22613
Bengaluru Rural	Devanahalli	Gangavara chowdappanahalli	Devanayakanahalli	0.15789	10520	1.00000	1	0.58290	11224	0.45149	9917
Bengaluru Rural	Devanahalli	Gangavara chowdappanahalli	Gangavara chowdappanahalli	0.11667	15610	1.00000	1	0.60284	6244	0.41279	14278

Bengaluru Rural	Devanahalli	Gangavara chowdappanahalli	Kaggalahalli	0.04493	23172	1.00000	1	0.55238	18326	0.29168	23162
Bengaluru Rural	Devanahalli	Gangavara chowdappanahalli	Kondenahalli	0.11174	16233	1.00000	1	0.58822	9845	0.40356	15249
Bengaluru Rural	Devanahalli	Gangavara chowdappanahalli	Kondenahalli	0.05952	21610	1.00000	1	0.58275	11264	0.32613	21241
Bengaluru Rural	Devanahalli	Gangavara chowdappanahalli	Somathanahalli	0.15652	10663	1.00000	1	0.57717	12689	0.44870	10208
Bengaluru Rural	Devanahalli	Gudla muddenahalli	Bhattrenahalli	0.34871	542	1.00000	1	0.61775	3242	0.59946	412
Bengaluru Rural	Devanahalli	Gudla muddenahalli	Chandenahalli	0.04488	23175	1.00000	1	0.57434	13418	0.29539	22965
Bengaluru Rural	Devanahalli	Gudla muddenahalli	Chinnappanayak ana hosur	0.13831	12913	1.00000	1	0.57121	14161	0.42909	12455
Bengaluru Rural	Devanahalli	Gudla muddenahalli	Gudla muddenahalli	0.13800	12952	1.00000	1	0.55819	17149	0.42549	12859
Bengaluru Rural	Devanahalli	Gudla muddenahalli	Haralur nagenahalli	0.04121	23627	1.00000	1	0.61506	3768	0.29374	23055
Bengaluru Rural	Devanahalli	Gudla muddenahalli	Kommasandra	0.17024	9206	1.00000	1	0.57109	14189	0.45983	8976
Bengaluru Rural	Devanahalli	Gudla muddenahalli	Narayanapura	0.27520	2090	1.00000	1	0.57294	13739	0.54024	2229
Bengaluru Rural	Devanahalli	Gudla muddenahalli	P.ranganathapura	0.18203	7960	1.00000	1	0.57808	12471	0.47211	7633
Bengaluru Rural	Devanahalli	Gudla muddenahalli	Pura	0.01709	25755	1.00000	1	0.61531	3717	0.21908	25627
Bengaluru Rural	Devanahalli	Gudla muddenahalli	Ranganathapura	0.25724	2845	1.00000	1	0.58550	10552	0.53205	2704
Bengaluru Rural	Devanahalli	Gudla muddenahalli	Shettahalli	0.04828	22776	1.00000	1	0.61514	3761	0.30969	22170
Bengaluru Rural	Devanahalli	Gudla muddenahalli	Venkatelahalli	0.18186	7970	1.00000	1	0.57316	13690	0.47062	7772
Bengaluru Rural	Devanahalli	Gudla muddenahalli	Yaluvahalli	0.06386	21220	1.00000	1	0.59983	6934	0.33710	20594
Bengaluru Rural	Devanahalli	Harohalli	Bullahalli	0.20008	6378	1.00000	1	0.59114	9097	0.49087	5778
Bengaluru Rural	Devanahalli	Harohalli	Chikkanahalli	0.18167	7994	0.93281	26044	0.59867	7212	0.46640	8237
Bengaluru Rural	Devanahalli	Harohalli	Chikkenahalli	0.24526	3426	0.97289	22344	0.60807	5158	0.52547	3081
Bengaluru Rural	Devanahalli	Harohalli	Doddamuddenahalli	0.17467	8731	1.00000	1	0.59992	6914	0.47145	7703
Bengaluru Rural	Devanahalli	Harohalli	Harohalli	0.12827	14132	1.00000	1	0.53926	20544	0.41049	14538
Bengaluru Rural	Devanahalli	Harohalli	Thimmahalli	0.01750	25725	1.00000	1	0.58975	9430	0.21771	25648

Bengaluru Rural	Devanahalli	Ibasapura	Doddakurubarahalli	0.02665	25082	1.00000	1	0.60460	5861	0.25257	24858
Bengaluru Rural	Devanahalli	Ibasapura	Gopasandra	0.10819	16657	1.00000	1	0.57318	13684	0.39581	16043
Bengaluru Rural	Devanahalli	Ibasapura	Ibasapura	0.18932	7280	1.00000	1	0.59947	7024	0.48416	6396
Bengaluru Rural	Devanahalli	Ibasapura	Konaginabele	0.20161	6258	0.97289	22344	0.61765	3257	0.49481	5439
Bengaluru Rural	Devanahalli	Ibasapura	Papanahalli	0.16469	9774	1.00000	1	0.62260	1951	0.46805	8050
Bengaluru Rural	Devanahalli	Ibasapura	Varadenahalli	0.16675	9547	0.97289	22344	0.59254	8763	0.45809	9188
Bengaluru Rural	Devanahalli	Jalige	Aradeshahalli	0.06702	20943	1.00000	1	0.61042	4678	0.34457	20120
Bengaluru Rural	Devanahalli	Jalige	Bettenahalli	0.24945	3225	1.00000	1	0.57607	12977	0.52378	3204
Bengaluru Rural	Devanahalli	Jalige	Chikkannanahalli	0.16386	9864	1.00000	1	0.59188	8928	0.45944	9027
Bengaluru Rural	Devanahalli	Jalige	Hegganahalli	0.00359	26691	1.00000	1	0.62553	13	0.13096	26660
Bengaluru Rural	Devanahalli	Jalige	Indrasanahalli	0.03667	24151	1.00000	1	0.62200	2156	0.28360	23594
Bengaluru Rural	Devanahalli	Jalige	Jalige	0.09792	17812	1.00000	1	0.62054	2590	0.39315	16275
Bengaluru Rural	Devanahalli	Jalige	Juttanahalli	0.03999	23762	0.97289	22344	0.57742	12647	0.28217	23669
Bengaluru Rural	Devanahalli	Jalige	Kamenahalli	0.15000	11463	1.00000	1	0.62457	1190	0.45418	9615
Bengaluru Rural	Devanahalli	Jalige	Maragondanahalli	0.17828	8355	1.00000	1	0.52438	22596	0.45385	9653
Bengaluru Rural	Devanahalli	Jalige	Nagamangala	0.08508	19221	1.00000	1	0.62553	13	0.37614	17821
Bengaluru Rural	Devanahalli	Jalige	Singrahalli	0.12492	14554	1.00000	1	0.58869	9728	0.41897	13630
Bengaluru Rural	Devanahalli	Jalige	Thindlu	0.21221	5465	1.00000	1	0.60263	6295	0.50382	4630
Bengaluru Rural	Devanahalli	Kannamangala	Chowdenahalli	0.03605	24218	1.00000	1	0.61803	3184	0.28138	23707
Bengaluru Rural	Devanahalli	Kannamangala	Doddappanahalli	0.14931	11556	1.00000	1	0.62344	1644	0.45320	9729
Bengaluru Rural	Devanahalli	Kannamangala	Ilathore	0.13166	13736	1.00000	1	0.59800	7366	0.42860	12509
Bengaluru Rural	Devanahalli	Kannamangala	Jogahalli	0.04760	22869	1.00000	1	0.55085	18633	0.29709	22868
Bengaluru Rural	Devanahalli	Kannamangala	Kannamangala	0.21327	5378	1.00000	1	0.52358	22675	0.48155	6662
Bengaluru Rural	Devanahalli	Kannamangala	Kempalingapura	0.06045	21536	1.00000	1	0.62553	13	0.33564	20678
Bengaluru Rural	Devanahalli	Kannamangala	Kempathimmanahalli	0.16930	9284	1.00000	1	0.62471	1134	0.47291	7546
Bengaluru Rural	Devanahalli	Kannamangala	Pujanahalli	0.26462	2539	1.00000	1	0.60450	5881	0.54284	2093
Bengaluru Rural	Devanahalli	Kannamangala	Sadahalli	0.19268	6976	1.00000	1	0.56645	15257	0.47790	7015
Bengaluru Rural	Devanahalli	Kannamangala	Thimmegowdanahalli	0.07230	20416	1.00000	1	0.56149	16434	0.34368	20184
Bengaluru Rural	Devanahalli	Kannamangala	Uganavadi	0.25172	3106	1.00000	1	0.52947	21968	0.51081	4114
Bengaluru Rural	Devanahalli	Karahalli	Dasarahalli	0.27201	2211	1.00000	1	0.56561	15469	0.53584	2484
Bengaluru Rural	Devanahalli	Karahalli	Karahalli	0.19748	6598	1.00000	1	0.58018	11913	0.48569	6253
Bengaluru Rural	Devanahalli	Karahalli	Kempathimmanahalli	0.19488	6807	1.00000	1	0.54386	19866	0.47324	7513
Bengaluru Rural	Devanahalli	Karahalli	Meesaganahalli	0.03724	24093	1.00000	1	0.62504	1010	0.28552	23479
Bengaluru Rural	Devanahalli	Karahalli	Moodiganahalli	0.19721	6613	1.00000	1	0.53757	20832	0.47328	7510

Bengaluru Rural	Devanahalli	Karahalli	Muddanayakana halli	0.25340	3027	1.00000	1	0.61817	3157	0.53906	2297
Bengaluru Rural	Devanahalli	Karahalli	Sonnenahalli	0.17804	8383	1.00000	1	0.57584	13032	0.46803	8051
Bengaluru Rural	Devanahalli	Karahalli	Thylagere	0.19715	6617	1.00000	1	0.60803	5171	0.49307	5589
Bengaluru Rural	Devanahalli	Karahalli	Yambarahalli	0.07707	19986	1.00000	1	0.52271	22782	0.34281	20243
Bengaluru Rural	Devanahalli	Karahalli	Yerrappanahalli	0.24528	3425	1.00000	1	0.60281	6254	0.52878	2885
Bengaluru Rural	Devanahalli	Koira	Aruvanahalli	0.06523	21086	1.00000	1	0.62553	13	0.34427	20140
Bengaluru Rural	Devanahalli	Koira	Chikkagollahalli	0.25370	3008	1.00000	1	0.54431	19785	0.51688	3698
Bengaluru Rural	Devanahalli	Koira	Doddagollahalli	0.26755	2395	1.00000	1	0.61670	3451	0.54848	1813
Bengaluru Rural	Devanahalli	Koira	Koira	0.31807	923	1.00000	1	0.59333	8566	0.57359	872
Bengaluru Rural	Devanahalli	Koira	Mayasandra	0.15359	11007	1.00000	1	0.58407	10921	0.44766	10315
Bengaluru Rural	Devanahalli	Koira	Rabbanahalli	0.07173	20479	1.00000	1	0.62434	1281	0.35512	19431
Bengaluru Rural	Devanahalli	Koira	Ramanathapura	0.04983	22618	1.00000	1	0.61745	3290	0.31334	21952
Bengaluru Rural	Devanahalli	Koira	Shanappanahalli	0.22712	4431	1.00000	1	0.60520	5727	0.51608	3746
Bengaluru Rural	Devanahalli	Koira	Vajarahalli	0.16888	9331	1.00000	1	0.54886	18998	0.45256	9792
Bengaluru Rural	Devanahalli	Koramangala	Byrapura	0.06698	20947	1.00000	1	0.62197	2167	0.34667	19988
Bengaluru Rural	Devanahalli	Koramangala	Dandiganahalli	0.16179	10102	1.00000	1	0.58289	11231	0.45518	9506
Bengaluru Rural	Devanahalli	Koramangala	Guduvanahalli	0.11960	15242	1.00000	1	0.57861	12334	0.41056	14530
Bengaluru Rural	Devanahalli	Koramangala	Koramangala	0.15997	10304	0.97289	22344	0.59054	9244	0.45129	9937
Bengaluru Rural	Devanahalli	Kundana	Arasanahalli peddanahalli	0.20095	6314	1.00000	1	0.60165	6524	0.49447	5471
Bengaluru Rural	Devanahalli	Kundana	Bannimangala	0.29480	1495	1.00000	1	0.61494	3789	0.56596	1110
Bengaluru Rural	Devanahalli	Kundana	Chinnakempanahalli	0.20381	6096	1.00000	1	0.57875	12305	0.49042	5825
Bengaluru Rural	Devanahalli	Kundana	Devaganahalli	0.32197	858	1.00000	1	0.54620	19482	0.56026	1311
Bengaluru Rural	Devanahalli	Kundana	Doddacheemana halli	0.05055	22533	1.00000	1	0.62553	13	0.31621	21797
Bengaluru Rural	Devanahalli	Kundana	Dyavarahalli	0.24162	3620	1.00000	1	0.58722	10125	0.52157	3355
Bengaluru Rural	Devanahalli	Kundana	Kundana	0.01440	25938	1.00000	1	0.62553	13	0.20808	25806
Bengaluru Rural	Devanahalli	Kundana	Lingadeeragollahalli	0.16418	9830	1.00000	1	0.60461	5859	0.46302	8604
Bengaluru Rural	Devanahalli	Kundana	Neraganahalli	0.10223	17326	1.00000	1	0.62430	1289	0.39963	15674
Bengaluru Rural	Devanahalli	Kundana	Venkatapura	0.06294	21319	1.00000	1	0.59248	8785	0.33409	20771
Bengaluru Rural	Devanahalli	Mandibele	Chikka thattamangala	0.20713	5836	1.00000	1	0.53103	21773	0.47913	6904
Bengaluru Rural	Devanahalli	Mandibele	Dharmapura	0.01970	25585	1.00000	1	0.62553	13	0.23099	25394
Bengaluru Rural	Devanahalli	Mandibele	Gaddadanagenahalli	0.13794	12959	1.00000	1	0.60098	6687	0.43603	11673
Bengaluru Rural	Devanahalli	Mandibele	Gejjaguppe	0.28734	1691	1.00000	1	0.62553	13	0.56435	1159
Bengaluru Rural	Devanahalli	Mandibele	Mandibele	0.29103	1596	1.00000	1	0.60146	6576	0.55939	1354
Bengaluru Rural	Devanahalli	Mandibele	Thimmanahalli	0.14666	11889	1.00000	1	0.59614	7854	0.44383	10763

Bengaluru Rural	Devanahalli	Nallur	Balepura	0.14548	12024	1.00000	1	0.62230	2057	0.44902	10186
Bengaluru Rural	Devanahalli	Nallur	Bidalapura	0.05242	22332	0.97289	22344	0.62214	2115	0.31658	21770
Bengaluru Rural	Devanahalli	Nallur	Bidalapura amanikere	0.19945	6435	1.00000	1	0.59074	9196	0.49024	5837
Bengaluru Rural	Devanahalli	Nallur	Cheemachanahalli	0.07236	20412	1.00000	1	0.57126	14148	0.34576	20043
Bengaluru Rural	Devanahalli	Nallur	Jonnahalli	0.00229	26840	1.00000	1	0.62553	13	0.11268	26798
Bengaluru Rural	Devanahalli	Nallur	Mallenahalli	0.04996	22601	1.00000	1	0.57180	14030	0.30570	22392
Bengaluru Rural	Devanahalli	Nallur	Mallepura	0.25087	3151	1.00000	1	0.59861	7227	0.53153	2746
Bengaluru Rural	Devanahalli	Nallur	Muddenahalli	0.20539	5974	1.00000	1	0.56451	15747	0.48762	6066
Bengaluru Rural	Devanahalli	Nallur	Nallappanahalli	0.05575	21987	1.00000	1	0.62553	13	0.32671	21208
Bengaluru Rural	Devanahalli	Nallur	Nallur	0.12909	14020	1.00000	1	0.56365	15955	0.41748	13791
Bengaluru Rural	Devanahalli	Venkatagirikote	Doddasagarahalli	0.14931	11555	1.00000	1	0.55548	17736	0.43610	11666
Bengaluru Rural	Devanahalli	Venkatagirikote	Hosahudya	0.15549	10783	1.00000	1	0.59760	7472	0.45293	9755
Bengaluru Rural	Devanahalli	Venkatagirikote	Hurlagurki	0.15106	11345	1.00000	1	0.59479	8191	0.44789	10289
Bengaluru Rural	Devanahalli	Venkatagirikote	Mudugurki	0.05887	21685	1.00000	1	0.57799	12499	0.32404	21358
Bengaluru Rural	Devanahalli	Venkatagirikote	Singawara	0.28670	1708	1.00000	1	0.58506	10661	0.55150	1665
Bengaluru Rural	Devanahalli	Venkatagirikote	Venkatagirikote	0.22738	4407	1.00000	1	0.60314	6173	0.51569	3771
Bengaluru Rural	Devanahalli	Vishwanathapura	Bommawara	0.05274	22291	1.00000	1	0.53419	21322	0.30428	22471
Bengaluru Rural	Devanahalli	Vishwanathapura	Byadarahalli	0.20749	5808	1.00000	1	0.52328	22718	0.47706	7104
Bengaluru Rural	Devanahalli	Vishwanathapura	Byradenahalli	0.22028	4874	1.00000	1	0.62455	1198	0.51624	3733
Bengaluru Rural	Devanahalli	Vishwanathapura	Chapparadahalli	0.23958	3721	1.00000	1	0.54676	19371	0.50787	4345
Bengaluru Rural	Devanahalli	Vishwanathapura	Chikkachimanahalli	0.09750	17869	1.00000	1	0.60034	6819	0.38827	16706
Bengaluru Rural	Devanahalli	Vishwanathapura	Lakshmipura	0.05104	22478	1.00000	1	0.54032	20388	0.30213	22591
Bengaluru Rural	Devanahalli	Vishwanathapura	Seekayanahalli	0.14657	11895	1.00000	1	0.58577	10476	0.44115	11095
Bengaluru Rural	Devanahalli	Vishwanathapura	Setterahalli	0.10198	17357	1.00000	1	0.60617	5513	0.39540	16074
Bengaluru Rural	Devanahalli	Vishwanathapura	Solur	0.20157	6268	0.97289	22344	0.58208	11437	0.48509	6305
Bengaluru Rural	Devanahalli	Vishwanathapura	Vishwanathapura	0.18171	7986	1.00000	1	0.60179	6493	0.47820	6994
Bengaluru Rural	Devanahalli	Yaleyur	Dodda thattamangala	0.04992	22610	1.00000	1	0.58677	10245	0.30826	22241
Bengaluru Rural	Devanahalli	Yaleyur	Gokare	0.04983	22617	1.00000	1	0.54393	19854	0.30039	22695
Bengaluru Rural	Devanahalli	Yaleyur	Mattabaralu	0.26209	2626	1.00000	1	0.62215	2111	0.54632	1908
Bengaluru Rural	Devanahalli	Yaleyur	Thammenahalli	0.18354	7815	1.00000	1	0.56635	15284	0.47019	7812
Bengaluru Rural	Devanahalli	Yaleyur	Yaleyur	0.26904	2334	1.00000	1	0.56102	16544	0.53243	2680
Bengaluru Rural	Doddaballapur	Aralamallige	Alahalli	0.23395	4020	1.00000	1	0.56873	14722	0.51051	4141
Bengaluru Rural	Doddaballapur	Aralamallige	Aralamallige	0.05341	22225	1.00000	1	0.56882	14705	0.31203	22031
Bengaluru Rural	Doddaballapur	Aralamallige	Ekasipura	0.19896	6479	1.00000	1	0.61297	4172	0.49591	5330
Bengaluru Rural	Doddaballapur	Aralamallige	Jakkasandra	0.03912	23862	1.00000	1	0.61815	3163	0.28917	23278

Bengaluru Rural	Doddaballapur	Aralamallige	Karenahalli	0.21182	5487	1.00000	1	0.50559	24342	0.47488	7334
Bengaluru Rural	Doddaballapur	Aralamallige	S.m. Gollahalli	0.18487	7685	1.00000	1	0.58419	10877	0.47622	7210
Bengaluru Rural	Doddaballapur	Aroodi	Aroodi	0.20238	6203	1.00000	1	0.57770	12568	0.48898	5935
Bengaluru Rural	Doddaballapur	Aroodi	Harohalli	0.31752	935	1.00000	1	0.54837	19086	0.55840	1388
Bengaluru Rural	Doddaballapur	Bashettihalli	Adinarayana hosahalli	0.15001	11462	1.00000	1	0.61824	3129	0.45265	9784
Bengaluru Rural	Doddaballapur	Bashettihalli	Arehalli guddadahalli	0.16912	9300	1.00000	1	0.52664	22332	0.44658	10433
Bengaluru Rural	Doddaballapur	Bashettihalli	Bisuvanahalli	0.22953	4294	1.00000	1	0.56259	16211	0.50545	4508
Bengaluru Rural	Doddaballapur	Bashettihalli	Kasuvanahalli	0.23104	4198	1.00000	1	0.57297	13730	0.50965	4211
Bengaluru Rural	Doddaballapur	Bashettihalli	Nagadenahalli	0.16343	9920	0.97289	22344	0.54711	19304	0.44309	10863
Bengaluru Rural	Doddaballapur	Bashettihalli	Obadenahalli	0.08370	19364	1.00000	1	0.62553	13	0.37410	18016
Bengaluru Rural	Doddaballapur	Bashettihalli	Ragunathapura	0.24641	3374	1.00000	1	0.62167	2262	0.53506	2527
Bengaluru Rural	Doddaballapur	Bashettihalli	Varadanahalli	0.01708	25756	1.00000	1	0.57912	12194	0.21468	25690
Bengaluru Rural	Doddaballapur	Bashettihalli	Yellupura	0.26758	2392	1.00000	1	0.57794	12507	0.53676	2432
Bengaluru Rural	Doddaballapur	Bhaktarahalli	Badrapura	0.13198	13696	1.00000	1	0.58259	11299	0.42523	12893
Bengaluru Rural	Doddaballapur	Bhaktarahalli	Bhaktharahalli	0.39962	259	1.00000	1	0.61197	4378	0.62536	219
Bengaluru Rural	Doddaballapur	Bhaktarahalli	Bommahalli	0.06671	20965	1.00000	1	0.60755	5271	0.34349	20200
Bengaluru Rural	Doddaballapur	Bhaktarahalli	Gundlahalli	0.31463	999	0.97289	22344	0.59889	7170	0.56807	1043
Bengaluru Rural	Doddaballapur	Bhaktarahalli	Kadathippur	0.03402	24432	1.00000	1	0.50833	24130	0.25859	24655
Bengaluru Rural	Doddaballapur	Bhaktarahalli	Kangalapura	0.00414	26657	1.00000	1	0.62553	13	0.13734	26623
Bengaluru Rural	Doddaballapur	Bhaktarahalli	Mudlakalenahalli	0.24756	3318	1.00000	1	0.60113	6657	0.52993	2832
Bengaluru Rural	Doddaballapur	Bhaktarahalli	Sirigondanahalli	0.05597	21970	1.00000	1	0.58822	9845	0.32050	21559
Bengaluru Rural	Doddaballapur	Bhaktharahalli	Adakavala	0.21120	5536	1.00000	1	0.62553	13	0.50931	4237
Bengaluru Rural	Doddaballapur	Bhaktharahalli	Ankonahalli	0.25264	3059	1.00000	1	0.57576	13059	0.52591	3049
Bengaluru Rural	Doddaballapur	Bhaktharahalli	Byappanahalli	0.14221	12425	1.00000	1	0.51890	23165	0.41944	13578
Bengaluru Rural	Doddaballapur	Bhaktharahalli	Jyotipura	0.29713	1433	0.97289	22344	0.60646	5446	0.55968	1343
Bengaluru Rural	Doddaballapur	Bhaktharahalli	Kanikenahalli	0.17763	8431	1.00000	1	0.62403	1404	0.48037	6790
Bengaluru Rural	Doddaballapur	Bhaktharahalli	Mallegowdanahalli	0.24988	3201	1.00000	1	0.59354	8505	0.52933	2859
Bengaluru Rural	Doddaballapur	Bhaktharahalli	Narasapura	0.22227	4755	1.00000	1	0.62320	1732	0.51741	3653
Bengaluru Rural	Doddaballapur	Channadevi agrahara	Channadevi agrahara	0.18376	7793	1.00000	1	0.62415	1360	0.48586	6235
Bengaluru Rural	Doddaballapur	Channadevi agrahara	Junnasandra	0.04042	23717	1.00000	1	0.61941	2873	0.29254	23123
Bengaluru Rural	Doddaballapur	Channadevi agrahara	Kodihalli	0.01587	25843	1.00000	1	0.52866	22082	0.20318	25883
Bengaluru Rural	Doddaballapur	Channadevi agrahara	Madhure	0.18877	7342	1.00000	1	0.61937	2881	0.48898	5934

Bengaluru Rural	Doddaballapur	Channadevi agrahara	Mallohalli	0.05931	21640	1.00000	1	0.57387	13530	0.32408	21353
Bengaluru Rural	Doddaballapur	Dargajogihalli	Nagasandra	0.21363	5349	1.00000	1	0.57673	12795	0.49759	5166
Bengaluru Rural	Doddaballapur	Dodda tumkur	Byrasandra	0.25108	3138	1.00000	1	0.57904	12243	0.52582	3054
Bengaluru Rural	Doddaballapur	Dodda tumkur	Dodda tumkur	0.25577	2903	1.00000	1	0.61926	2905	0.54105	2188
Bengaluru Rural	Doddaballapur	Dodda tumkur	Gejjigadahalli	0.09728	17888	1.00000	1	0.48077	25685	0.36029	19044
Bengaluru Rural	Doddaballapur	Dodda tumkur	Gowdahalli	0.04855	22752	1.00000	1	0.62248	1998	0.31148	22060
Bengaluru Rural	Doddaballapur	Dodda tumkur	Karim sonnenahalli	0.05073	22514	1.00000	1	0.52019	23037	0.29771	22831
Bengaluru Rural	Doddaballapur	Doddabelavangala	Chikkabelavangala	0.34807	551	1.00000	1	0.62511	994	0.60146	398
Bengaluru Rural	Doddaballapur	Doddabelavangala	Doddabelavangala	0.27219	2207	1.00000	1	0.61906	2956	0.55233	1630
Bengaluru Rural	Doddaballapur	Doddabelavangala	Doddahejjaji	0.19069	7161	1.00000	1	0.59229	8830	0.48338	6466
Bengaluru Rural	Doddaballapur	Doddabelavangala	Karepura	0.15608	10724	1.00000	1	0.62137	2367	0.45944	9028
Bengaluru Rural	Doddaballapur	Doddabelavangala	Mugnahalli	0.05661	21913	1.00000	1	0.61581	3633	0.32667	21215
Bengaluru Rural	Doddaballapur	Doddabelavangala	Venkateshpura	0.23693	3849	1.00000	1	0.60406	5970	0.52308	3261
Bengaluru Rural	Doddaballapur	Hadonahalli	Bachchahalli	0.08343	19391	1.00000	1	0.57006	14438	0.36231	18896
Bengaluru Rural	Doddaballapur	Hadonahalli	Durgnahalli	0.18316	7859	1.00000	1	0.61557	3672	0.48310	6493
Bengaluru Rural	Doddaballapur	Hadonahalli	Hadonahalli	0.16446	9797	1.00000	1	0.62553	13	0.46856	7994
Bengaluru Rural	Doddaballapur	Hadonahalli	Lakshmidvipura	0.47427	94	1.00000	1	0.62553	13	0.66694	69
Bengaluru Rural	Doddaballapur	Hadonahalli	Shivalinga pura	0.06791	20854	1.00000	1	0.62265	1935	0.34838	19887
Bengaluru Rural	Doddaballapur	Hadonahalli	Thirumagondana halli	0.06455	21150	1.00000	1	0.62553	13	0.34307	20225
Bengaluru Rural	Doddaballapur	Hadripura	Chikkahejjaji	0.35557	478	1.00000	1	0.57102	14197	0.58775	566
Bengaluru Rural	Doddaballapur	Hadripura	Chunchegowdan ahosahalli	0.16273	9988	1.00000	1	0.62553	13	0.46691	8164
Bengaluru Rural	Doddaballapur	Hadripura	Hadripura	0.37284	371	1.00000	1	0.61974	2787	0.61364	298
Bengaluru Rural	Doddaballapur	Hadripura	Madhurana hosahalli	0.18333	7840	1.00000	1	0.56816	14872	0.47051	7781
Bengaluru Rural	Doddaballapur	Hadripura	Naranahalli	0.19560	6747	1.00000	1	0.62497	1037	0.49630	5289
Bengaluru Rural	Doddaballapur	Hadripura	Rameswara	0.37111	378	1.00000	1	0.61878	3021	0.61237	305
Bengaluru Rural	Doddaballapur	Hanabe	Bommanahalli	0.15154	11268	1.00000	1	0.62553	13	0.45596	9410
Bengaluru Rural	Doddaballapur	Hanabe	Chikkanahalli	0.18463	7706	1.00000	1	0.59998	6898	0.48026	6800
Bengaluru Rural	Doddaballapur	Hanabe	Galibilikote	0.18124	8036	1.00000	1	0.62138	2360	0.48292	6507
Bengaluru Rural	Doddaballapur	Hanabe	Hanabe	0.06699	20945	1.00000	1	0.58415	10893	0.33951	20471
Bengaluru Rural	Doddaballapur	Hanabe	Jodi karapura	0.21800	5029	1.00000	1	0.61537	3707	0.51191	4039
Bengaluru Rural	Doddaballapur	Hanabe	Kalludevanahalli	0.28749	1690	1.00000	1	0.60867	5043	0.55933	1357
Bengaluru Rural	Doddaballapur	Hanabe	Madeswara	0.29401	1518	1.00000	1	0.61728	3331	0.56617	1104
Bengaluru Rural	Doddaballapur	Hanabe	Maralenahalli	0.15154	11267	1.00000	1	0.62314	1750	0.45538	9475

Bengaluru Rural	Doddaballapur	Hanabe	Neralaghatta	0.26169	2643	1.00000	1	0.62488	1075	0.54684	1887
Bengaluru Rural	Doddaballapur	Hanabe	Somasetthalli	0.26788	2378	1.00000	1	0.60790	5196	0.54608	1917
Bengaluru Rural	Doddaballapur	Hanabe	Srinivasapura	0.18091	8076	1.00000	1	0.54299	19990	0.46141	8793
Bengaluru Rural	Doddaballapur	Heggadihalli	Acharlahalli	0.27519	2093	1.00000	1	0.62457	1188	0.55600	1494
Bengaluru Rural	Doddaballapur	Heggadihalli	Beedikere agrahara	0.19750	6591	1.00000	1	0.59176	8952	0.48892	5941
Bengaluru Rural	Doddaballapur	Heggadihalli	Dandu dasakodigehalli	0.12706	14289	1.00000	1	0.57903	12244	0.41902	13624
Bengaluru Rural	Doddaballapur	Heggadihalli	Gulyanandigund a	0.29249	1555	1.00000	1	0.58833	9816	0.55621	1481
Bengaluru Rural	Doddaballapur	Heggadihalli	Heggadihalli	0.20768	5791	1.00000	1	0.62511	991	0.50635	4453
Bengaluru Rural	Doddaballapur	Heggadihalli	Kurubarahalli	0.03946	23818	1.00000	1	0.61904	2957	0.29016	23225
Bengaluru Rural	Doddaballapur	Heggadihalli	Machagondahalli	0.02028	25547	0.94501	25272	0.62553	13	0.22886	25433
Bengaluru Rural	Doddaballapur	Heggadihalli	Sonnamaranahall i	0.20554	5962	1.00000	1	0.58010	11931	0.49219	5669
Bengaluru Rural	Doddaballapur	Heggadihalli	Tapasipura	0.07085	20571	1.00000	1	0.62553	13	0.35389	19519
Bengaluru Rural	Doddaballapur	Heggadihalli	Udanahalli	0.22219	4759	1.00000	1	0.59793	7385	0.51026	4168
Bengaluru Rural	Doddaballapur	Honnagara	Chikkavadagere	0.20324	6147	1.00000	1	0.55925	16942	0.48440	6375
Bengaluru Rural	Doddaballapur	Honnagara	Doddavadagere	0.24046	3672	1.00000	1	0.58592	10446	0.52035	3440
Bengaluru Rural	Doddaballapur	Honnagara	Gandragolipura	0.17673	8531	1.00000	1	0.59621	7838	0.47232	7612
Bengaluru Rural	Doddaballapur	Honnagara	Gulya	0.31917	904	1.00000	1	0.57210	13956	0.56733	1073
Bengaluru Rural	Doddaballapur	Honnagara	Halenahalli	0.27285	2180	0.97289	22344	0.61326	4114	0.54602	1921
Bengaluru Rural	Doddaballapur	Honnagara	Honnadevipura	0.24804	3293	1.00000	1	0.60512	5741	0.53144	2756
Bengaluru Rural	Doddaballapur	Honnagara	Honnagara	0.25999	2723	1.00000	1	0.57220	13934	0.52987	2835
Bengaluru Rural	Doddaballapur	Honnagara	Isthur	0.19025	7205	1.00000	1	0.58381	10991	0.48069	6758
Bengaluru Rural	Doddaballapur	Honnagara	Kammasandra	0.11772	15477	1.00000	1	0.50214	24593	0.38954	16599
Bengaluru Rural	Doddaballapur	Honnagara	Nallenahalli	0.21883	4967	1.00000	1	0.57667	12812	0.50159	4806
Bengaluru Rural	Doddaballapur	Honnagara	Purusannahalli	0.15928	10383	1.00000	1	0.54822	19113	0.44365	10785
Bengaluru Rural	Doddaballapur	Honnagara	Puttaiana agrahara	0.32484	823	1.00000	1	0.60507	5758	0.58142	692
Bengaluru Rural	Doddaballapur	Honnagara	Simpadipura	0.06809	20836	1.00000	1	0.60025	6845	0.34445	20129
Bengaluru Rural	Doddaballapur	Honnagara	Sykaldevanapur a	0.28522	1760	1.00000	1	0.60791	5195	0.55762	1426
Bengaluru Rural	Doddaballapur	Hosahalli	Bankenahalli	0.22073	4854	1.00000	1	0.57525	13185	0.50262	4733
Bengaluru Rural	Doddaballapur	Hosahalli	Gundumgere	0.25355	3021	1.00000	1	0.59245	8791	0.53158	2739
Bengaluru Rural	Doddaballapur	Hosahalli	Hosakote	0.18887	7331	0.97289	22344	0.57944	12114	0.47397	7433
Bengaluru Rural	Doddaballapur	Hosahalli	Jakkenahalli	0.03598	24225	1.00000	1	0.60013	6867	0.27845	23842
Bengaluru Rural	Doddaballapur	Hosahalli	Kadakunte	0.30343	1259	1.00000	1	0.57154	14086	0.55766	1424
Bengaluru Rural	Doddaballapur	Hosahalli	Kallukunte	0.14305	12334	1.00000	1	0.62271	1916	0.44660	10430

Bengaluru Rural	Doddaballapur	Hosahalli	Kottige machenahalli	0.01132	26187	1.00000	1	0.55085	18633	0.18406	26190
Bengaluru Rural	Doddaballapur	Hosahalli	Kukkalahalli	0.23515	3954	1.00000	1	0.55808	17169	0.50818	4319
Bengaluru Rural	Doddaballapur	Hosahalli	Makali	0.16817	9413	1.00000	1	0.62553	13	0.47206	7638
Bengaluru Rural	Doddaballapur	Hosahalli	Mallasandra	0.23274	4085	1.00000	1	0.61753	3274	0.52381	3201
Bengaluru Rural	Doddaballapur	Hosahalli	Ojenahalli	0.25094	3145	1.00000	1	0.59475	8204	0.53044	2806
Bengaluru Rural	Doddaballapur	Hosahalli	Sonnenahalli	0.05428	22144	1.00000	1	0.61515	3756	0.32202	21465
Bengaluru Rural	Doddaballapur	Hosahalli	Tekalahalli	0.18931	7285	1.00000	1	0.56243	16238	0.47397	7432
Bengaluru Rural	Doddaballapur	Hosahalli	Ujjani	0.20653	5888	1.00000	1	0.62412	1376	0.50514	4530
Bengaluru Rural	Doddaballapur	Hosahalli	Vabasandra	0.37680	351	1.00000	1	0.56987	14485	0.59882	419
Bengaluru Rural	Doddaballapur	Hulikunte	Ambalagere	0.21502	5236	1.00000	1	0.58108	11682	0.49992	4962
Bengaluru Rural	Doddaballapur	Hulikunte	Appkarenahalli	0.16418	9831	0.97289	22344	0.58807	9893	0.45458	9573
Bengaluru Rural	Doddaballapur	Hulikunte	Hulikunte	0.16271	9990	1.00000	1	0.49403	25089	0.43158	12153
Bengaluru Rural	Doddaballapur	Hulikunte	Kasaghatta	0.22973	4277	1.00000	1	0.52334	22705	0.49356	5547
Bengaluru Rural	Doddaballapur	Hulikunte	Kattihosahalli	0.14818	11690	1.00000	1	0.58970	9465	0.44375	10773
Bengaluru Rural	Doddaballapur	Hulikunte	Muttugadahalli	0.05990	21582	1.00000	1	0.56994	14466	0.32441	21330
Bengaluru Rural	Doddaballapur	Hulikunte	Tharabanahalli	0.21503	5234	1.00000	1	0.61944	2862	0.51070	4123
Bengaluru Rural	Doddaballapur	Hulikunte	Tubakunte	0.05586	21979	1.00000	1	0.58472	10742	0.31966	21596
Bengaluru Rural	Doddaballapur	Kadanur	Bokipura	0.27501	2098	1.00000	1	0.62428	1301	0.55579	1502
Bengaluru Rural	Doddaballapur	Kadanur	Kadanur	0.32325	838	1.00000	1	0.59879	7184	0.57846	762
Bengaluru Rural	Doddaballapur	Kadanur	Kalludevanahalli	0.20005	6379	1.00000	1	0.53740	20852	0.47549	7269
Bengaluru Rural	Doddaballapur	Kadanur	Madagondahalli	0.07614	20072	1.00000	1	0.62553	13	0.36248	18882
Bengaluru Rural	Doddaballapur	Kadanur	Madagondanahalli	0.17249	8952	1.00000	1	0.56959	14542	0.46144	8783
Bengaluru Rural	Doddaballapur	Kadanur	Muppadighatta	0.04105	23646	1.00000	1	0.51661	23391	0.27680	23927
Bengaluru Rural	Doddaballapur	Kadanur	Narasaihna agrahara	0.31139	1080	1.00000	1	0.58078	11762	0.56551	1123
Bengaluru Rural	Doddaballapur	Kanasavadi	Jodithimasandra	0.14893	11604	1.00000	1	0.54801	19150	0.43377	11919
Bengaluru Rural	Doddaballapur	Kanasavadi	K.g. Sastry palya	0.06471	21139	1.00000	1	0.61374	4020	0.34119	20355
Bengaluru Rural	Doddaballapur	Kanasavadi	Kallodu	0.27296	2176	1.00000	1	0.60453	5874	0.54849	1812
Bengaluru Rural	Doddaballapur	Kanasavadi	Kanasavadi	0.19215	7028	1.00000	1	0.55248	18306	0.47350	7483
Bengaluru Rural	Doddaballapur	Kanasavadi	Kannamangala	0.22549	4544	1.00000	1	0.55814	17157	0.50114	4847
Bengaluru Rural	Doddaballapur	Kanasavadi	Kenjiganahalli	0.15973	10337	1.00000	1	0.58393	10955	0.45351	9692
Bengaluru Rural	Doddaballapur	Kanasavadi	Kukkanahalli	0.23502	3966	1.00000	1	0.62014	2697	0.52625	3026
Bengaluru Rural	Doddaballapur	Kanasavadi	Marasandra	0.21057	5580	1.00000	1	0.58042	11857	0.49626	5290
Bengaluru Rural	Doddaballapur	Kanasavadi	Nagenahalli	0.13671	13124	1.00000	1	0.57000	14449	0.42713	12667
Bengaluru Rural	Doddaballapur	Kanasavadi	Puttenahalli	0.17236	8969	1.00000	1	0.55869	17042	0.45836	9152

Bengaluru Rural	Doddaballapur	Kanasavadi	Ramadevanahalli	0.19713	6618	1.00000	1	0.55463	17923	0.47817	6997
Bengaluru Rural	Doddaballapur	Kanasavadi	Uddichikkanahalli	0.07994	19720	1.00000	1	0.60969	4835	0.36527	18691
Bengaluru Rural	Doddaballapur	Kanasavadi	Yedlahalli	0.27479	2104	1.00000	1	0.60803	5172	0.55078	1692
Bengaluru Rural	Doddaballapur	Kantanakunte	Allalasanra	0.31752	934	1.00000	1	0.62389	1464	0.58294	653
Bengaluru Rural	Doddaballapur	Kantanakunte	Antharahalli	0.29426	1513	1.00000	1	0.60491	5793	0.56253	1235
Bengaluru Rural	Doddaballapur	Kantanakunte	Kantanakunte	0.23092	4207	1.00000	1	0.61017	4735	0.52036	3437
Bengaluru Rural	Doddaballapur	Kantanakunte	Mallathahalli	0.09095	18613	1.00000	1	0.57714	12694	0.37443	17989
Bengaluru Rural	Doddaballapur	Kantanakunte	Medihalli	0.16059	10228	1.00000	1	0.55115	18566	0.44566	10550
Bengaluru Rural	Doddaballapur	Kantanakunte	Tapasihalli	0.21934	4941	1.00000	1	0.55172	18442	0.49462	5459
Bengaluru Rural	Doddaballapur	Kantanakunte	Thogarighatta	0.27303	2169	1.00000	1	0.60681	5385	0.54923	1767
Bengaluru Rural	Doddaballapur	Kantanakunte	Vaddarahalli	0.02137	25475	1.00000	1	0.62553	13	0.23734	25250
Bengaluru Rural	Doddaballapur	Kesthur	Galipuje	0.15753	10558	1.00000	1	0.57114	14180	0.44809	10271
Bengaluru Rural	Doddaballapur	Kesthur	Honnaghata	0.07287	20366	1.00000	1	0.53951	20502	0.34003	20437
Bengaluru Rural	Doddaballapur	Kesthur	Huskur	0.24738	3325	1.00000	1	0.59897	7133	0.52916	2869
Bengaluru Rural	Doddaballapur	Kesthur	Kesthur	0.38188	325	1.00000	1	0.61496	3781	0.61696	267
Bengaluru Rural	Doddaballapur	Kesthur	Kugonahalli	0.05953	21609	1.00000	1	0.62032	2652	0.33301	20834
Bengaluru Rural	Doddaballapur	Kesthur	Kuntanahalli	0.05530	22031	1.00000	1	0.62386	1477	0.32555	21270
Bengaluru Rural	Doddaballapur	Kesthur	Mandibyadarahalli	0.08304	19428	0.94501	25272	0.57670	12799	0.35636	19331
Bengaluru Rural	Doddaballapur	Kesthur	Menasi	0.05140	22428	1.00000	1	0.57274	13801	0.30876	22213
Bengaluru Rural	Doddaballapur	Kesthur	Shravanur	0.16701	9526	0.97289	22344	0.61352	4060	0.46367	8525
Bengaluru Rural	Doddaballapur	Kodigehalli	Hasanghatta	0.22013	4884	1.00000	1	0.57652	12864	0.50253	4735
Bengaluru Rural	Doddaballapur	Kodigehalli	Kakkehalli	0.21524	5215	1.00000	1	0.56921	14624	0.49666	5242
Bengaluru Rural	Doddaballapur	Kodigehalli	Kodigehalli	0.10242	17306	1.00000	1	0.50769	24188	0.37325	18084
Bengaluru Rural	Doddaballapur	Kodigehalli	Kolur	0.27990	1936	1.00000	1	0.57572	13069	0.54417	2022
Bengaluru Rural	Doddaballapur	Kodigehalli	Kurubarahalli	0.06900	20745	1.00000	1	0.61452	3871	0.34871	19866
Bengaluru Rural	Doddaballapur	Kodigehalli	Palanjogihalli	0.05906	21665	0.97289	22344	0.62027	2666	0.32910	21066
Bengaluru Rural	Doddaballapur	Konaghata	Konaghata	0.21793	5036	1.00000	1	0.57207	13967	0.49956	4993
Bengaluru Rural	Doddaballapur	Konaghata	Linganahalli	0.22966	4282	1.00000	1	0.61252	4273	0.52008	3459
Bengaluru Rural	Doddaballapur	Konaghata	Shivapura	0.11104	16322	1.00000	1	0.56919	14632	0.39833	15791
Bengaluru Rural	Doddaballapur	Konaghata	Sonnappanahalli	0.05405	22170	1.00000	1	0.62299	1818	0.32293	21415
Bengaluru Rural	Doddaballapur	Majara hosahalli	Chikka tumkur	0.26430	2553	1.00000	1	0.60819	5143	0.54373	2041
Bengaluru Rural	Doddaballapur	Majara hosahalli	Jinkebachchahalli	0.00732	26495	1.00000	1	0.56535	15546	0.16058	26460
Bengaluru Rural	Doddaballapur	Majara hosahalli	Majarahosahalli	0.06764	20885	1.00000	1	0.53049	21852	0.32983	21027
Bengaluru Rural	Doddaballapur	Majara hosahalli	Thippapura	0.15904	10413	1.00000	1	0.57749	12621	0.45118	9951
Bengaluru Rural	Doddaballapur	Majara hosahalli	Veerapura	0.07821	19891	1.00000	1	0.59106	9119	0.35889	19146
Bengaluru Rural	Doddaballapur	Melekote	Beedikere	0.20788	5776	1.00000	1	0.52908	22028	0.47912	6906

Bengaluru Rural	Doddaballapur	Melekote	Bhumenahalli	0.10084	17485	1.00000	1	0.53594	21072	0.37808	17668
Bengaluru Rural	Doddaballapur	Melekote	Channapura	0.06626	21006	1.00000	1	0.55446	17948	0.33244	20873
Bengaluru Rural	Doddaballapur	Melekote	Chikkarayappana halli	0.18527	7654	0.97289	22344	0.56518	15584	0.46704	8146
Bengaluru Rural	Doddaballapur	Melekote	Chowgondanahalli	0.12471	14584	1.00000	1	0.62058	2582	0.42616	12784
Bengaluru Rural	Doddaballapur	Melekote	Doddarayappana halli	0.02368	25321	1.00000	1	0.61023	4721	0.24358	25093
Bengaluru Rural	Doddaballapur	Melekote	Gantiganahalli	0.27117	2241	1.00000	1	0.59881	7181	0.54556	1943
Bengaluru Rural	Doddaballapur	Melekote	Marahalli	0.22598	4513	1.00000	1	0.61848	3081	0.51896	3542
Bengaluru Rural	Doddaballapur	Melekote	Melekote	0.26047	2697	1.00000	1	0.60087	6723	0.53890	2312
Bengaluru Rural	Doddaballapur	Melinajuganahalli	Gedlapalya	0.09942	17638	1.00000	1	0.54998	18791	0.37956	17547
Bengaluru Rural	Doddaballapur	Melinajuganahalli	Gunjur	0.21365	5345	1.00000	1	0.62142	2342	0.51015	4175
Bengaluru Rural	Doddaballapur	Melinajuganahalli	Kelaginajuganahalli	0.05277	22288	1.00000	1	0.51944	23109	0.30151	22617
Bengaluru Rural	Doddaballapur	Melinajuganahalli	Kelaginanaikarahalli	0.22605	4509	1.00000	1	0.58532	10585	0.50957	4219
Bengaluru Rural	Doddaballapur	Melinajuganahalli	Lagumenahalli	0.16453	9794	1.00000	1	0.62446	1236	0.46836	8019
Bengaluru Rural	Doddaballapur	Melinajuganahalli	Melinajuganahalli	0.27504	2096	1.00000	1	0.62553	13	0.55618	1484
Bengaluru Rural	Doddaballapur	Melinajuganahalli	Melinanaikarahalli	0.17351	8845	1.00000	1	0.61055	4650	0.47317	7524
Bengaluru Rural	Doddaballapur	Melinajuganahalli	Mugachinnenahalli	0.07010	20638	1.00000	1	0.62553	13	0.35263	19628
Bengaluru Rural	Doddaballapur	Melinajuganahalli	Subrayanagenahalli	0.23354	4046	0.97289	22344	0.57677	12784	0.50794	4339
Bengaluru Rural	Doddaballapur	Rajaghatta	Dasagondanahalli	0.23602	3905	1.00000	1	0.56628	15300	0.51128	4085
Bengaluru Rural	Doddaballapur	Rajaghatta	Kanchiganala	0.07322	20325	1.00000	1	0.48826	25363	0.32943	21053
Bengaluru Rural	Doddaballapur	Rajaghatta	Muthasandra	0.12970	13961	1.00000	1	0.50557	24343	0.40325	15280
Bengaluru Rural	Doddaballapur	Rajaghatta	Pindakuru thimmanahalli	0.27730	2021	1.00000	1	0.49710	24905	0.51658	3711
Bengaluru Rural	Doddaballapur	Rajaghatta	Rajaghatta	0.24284	3555	1.00000	1	0.58324	11146	0.52126	3373
Bengaluru Rural	Doddaballapur	Rajaghatta	Rajaghatta amanikere	0.26970	2309	1.00000	1	0.62421	1328	0.55217	1638
Bengaluru Rural	Doddaballapur	Rajaghatta	Thimmasandra	0.28645	1717	1.00000	1	0.58724	10119	0.55202	1644
Bengaluru Rural	Doddaballapur	Sakkaregollahalli	Akkathammanahalli	0.06487	21123	1.00000	1	0.53472	21248	0.32613	21240
Bengaluru Rural	Doddaballapur	Sakkaregollahalli	Bheemarauthanahalli	0.29875	1381	1.00000	1	0.57432	13421	0.55568	1505
Bengaluru Rural	Doddaballapur	Sakkaregollahalli	Buchanahalli	0.20495	6011	1.00000	1	0.56798	14911	0.48827	6009

Bengaluru Rural	Doddaballapur	Sakkaregollahalli	Chikkakalenahalli	0.13777	12992	1.00000	1	0.57291	13750	0.42895	12467
Bengaluru Rural	Doddaballapur	Sakkaregollahalli	Chikkamankanala	0.17885	8297	1.00000	1	0.54779	19194	0.46100	8837
Bengaluru Rural	Doddaballapur	Sakkaregollahalli	Doddamankanala	0.18075	8099	1.00000	1	0.56756	15018	0.46813	8039
Bengaluru Rural	Doddaballapur	Sakkaregollahalli	Halekote	0.13501	13340	1.00000	1	0.50794	24166	0.40931	14678
Bengaluru Rural	Doddaballapur	Sakkaregollahalli	Kadathippenahalli	0.30763	1164	1.00000	1	0.48452	25540	0.53021	2811
Bengaluru Rural	Doddaballapur	Sakkaregollahalli	Kamana agrahara	0.17182	9022	1.00000	1	0.61460	3857	0.47267	7571
Bengaluru Rural	Doddaballapur	Sakkaregollahalli	Koligere	0.29624	1451	1.00000	1	0.58151	11578	0.55642	1472
Bengaluru Rural	Doddaballapur	Sakkaregollahalli	Konenahalli	0.17294	8906	1.00000	1	0.50891	24085	0.44482	10655
Bengaluru Rural	Doddaballapur	Sakkaregollahalli	Lingapura	0.24113	3645	1.00000	1	0.62295	1833	0.53158	2740
Bengaluru Rural	Doddaballapur	Sakkaregollahalli	Mallanaikanahalli	0.01787	25696	1.00000	1	0.62553	13	0.22357	25534
Bengaluru Rural	Doddaballapur	Sakkaregollahalli	Sakkaregollahalli	0.17623	8584	1.00000	1	0.61546	3691	0.47690	7121
Bengaluru Rural	Doddaballapur	Sakkaregollahalli	Sankarasanahalli	0.21235	5454	1.00000	1	0.59084	9180	0.50061	4906
Bengaluru Rural	Doddaballapur	Sakkaregollahalli	Sonnenahalli	0.26475	2531	0.97289	22344	0.59939	7040	0.53646	2452
Bengaluru Rural	Doddaballapur	Sakkaregollahalli	Thambenahalli	0.18328	7844	1.00000	1	0.53836	20703	0.46210	8709
Bengaluru Rural	Doddaballapur	Sasalu	Benakinamadugu	0.18917	7303	1.00000	1	0.62468	1147	0.49073	5794
Bengaluru Rural	Doddaballapur	Sasalu	Channaveeranahalli	0.25181	3102	1.00000	1	0.54981	18824	0.51732	3661
Bengaluru Rural	Doddaballapur	Sasalu	Ganadolu	0.25500	2938	1.00000	1	0.55072	18656	0.51979	3481
Bengaluru Rural	Doddaballapur	Sasalu	Garudagallu	0.01657	25787	1.00000	1	0.49898	24790	0.20222	25897
Bengaluru Rural	Doddaballapur	Sasalu	Gummanahalli	0.17918	8267	1.00000	1	0.61739	3311	0.48005	6817
Bengaluru Rural	Doddaballapur	Sasalu	K.g.lakkasandra	0.19966	6421	1.00000	1	0.55923	16946	0.48153	6666
Bengaluru Rural	Doddaballapur	Sasalu	K.g.thammagana halli	0.24094	3658	1.00000	1	0.54595	19525	0.50857	4288
Bengaluru Rural	Doddaballapur	Sasalu	Lakkenahalli	0.18506	7675	1.00000	1	0.59906	7106	0.48039	6785
Bengaluru Rural	Doddaballapur	Sasalu	Lingadaveeranahalli	0.43843	169	1.00000	1	0.62553	13	0.64970	111
Bengaluru Rural	Doddaballapur	Sasalu	Machenahalli	0.31623	962	1.00000	1	0.58590	10449	0.57009	981
Bengaluru Rural	Doddaballapur	Sasalu	Sriramanahalli	0.34817	549	1.00000	1	0.56541	15527	0.58172	678
Bengaluru Rural	Doddaballapur	Sasalu	Sulikunte	0.06653	20982	1.00000	1	0.62271	1913	0.34603	20028
Bengaluru Rural	Doddaballapur	Sasalu	Todalabande	0.08024	19684	1.00000	1	0.62553	13	0.36887	18411
Bengaluru Rural	Doddaballapur	Thippur	Byrapura	0.20554	5963	0.97289	22344	0.55968	16830	0.48191	6622
Bengaluru Rural	Doddaballapur	Thippur	Cheelenahalli	0.22372	4665	1.00000	1	0.59423	8318	0.51037	4151

Bengaluru Rural	Doddaballapur	Thippur	Chokkanahalli	0.10812	16668	1.00000	1	0.53901	20589	0.38770	16771
Bengaluru Rural	Doddaballapur	Thippur	Gundasandra	0.27082	2263	1.00000	1	0.54482	19710	0.52842	2903
Bengaluru Rural	Doddaballapur	Thippur	Jaligere	0.21692	5108	1.00000	1	0.56945	14576	0.49803	5130
Bengaluru Rural	Doddaballapur	Thippur	Kadabyarahalli	0.17994	8189	1.00000	1	0.59713	7588	0.47540	7278
Bengaluru Rural	Doddaballapur	Thippur	Kamalur	0.21072	5570	1.00000	1	0.61596	3604	0.50632	4456
Bengaluru Rural	Doddaballapur	Thippur	Karenahalli	0.22728	4418	1.00000	1	0.61348	4070	0.51854	3568
Bengaluru Rural	Doddaballapur	Thippur	Majarahosahalli	0.26527	2511	1.00000	1	0.60312	6180	0.54287	2091
Bengaluru Rural	Doddaballapur	Thippur	Nellukunte	0.30323	1266	1.00000	1	0.62349	1625	0.57394	866
Bengaluru Rural	Doddaballapur	Thippur	Sevanagara	0.08450	19278	1.00000	1	0.57416	13464	0.36472	18728
Bengaluru Rural	Doddaballapur	Thippur	Suthahalli	0.29238	1563	1.00000	1	0.55983	16798	0.54701	1879
Bengaluru Rural	Doddaballapur	Thippur	Thippur	0.21412	5305	0.97289	22344	0.57447	13382	0.49279	5611
Bengaluru Rural	Doddaballapur	Thippur	Vanigarahalli	0.29734	1426	1.00000	1	0.62159	2284	0.56962	999
Bengaluru Rural	Doddaballapur	Tubagere	Chikkamuddenhalli	0.21506	5231	1.00000	1	0.60819	5144	0.50761	4365
Bengaluru Rural	Doddaballapur	Tubagere	Hireanaguddahalli	0.23497	3969	1.00000	1	0.55807	17175	0.50805	4333
Bengaluru Rural	Doddaballapur	Tubagere	Hiremuddenahalli	0.17086	9149	1.00000	1	0.61231	4309	0.47120	7727
Bengaluru Rural	Doddaballapur	Tubagere	Kachahalli	0.05962	21605	1.00000	1	0.53902	20586	0.31794	21688
Bengaluru Rural	Doddaballapur	Tubagere	Kallukote	0.07783	19924	0.97289	22344	0.61190	4396	0.35917	19128
Bengaluru Rural	Doddaballapur	Tubagere	Karnala	0.36045	438	1.00000	1	0.59795	7376	0.59957	411
Bengaluru Rural	Doddaballapur	Tubagere	Masthimmanahalli	0.19907	6468	1.00000	1	0.56180	16371	0.48179	6635
Bengaluru Rural	Doddaballapur	Tubagere	Mukkadigatta	0.26808	2369	1.00000	1	0.54899	18978	0.52797	2928
Bengaluru Rural	Doddaballapur	Tubagere	Naraganahalli	0.08356	19379	1.00000	1	0.62553	13	0.37390	18033
Bengaluru Rural	Doddaballapur	Tubagere	Sothenahalli	0.23028	4242	1.00000	1	0.59384	8427	0.51520	3796
Bengaluru Rural	Doddaballapur	Tubagere	Tubagere	0.22628	4494	1.00000	1	0.56833	14824	0.50476	4555
Bengaluru Rural	Hosakote	Anugondahalli	Anugondahalli	0.30371	1250	0.97289	22344	0.62553	13	0.56963	998
Bengaluru Rural	Hosakote	Anugondahalli	Medimallasandra	0.07185	20465	1.00000	1	0.56786	14944	0.34426	20141
Bengaluru Rural	Hosakote	Anugondahalli	Muthkur	0.05651	21925	1.00000	1	0.54213	20116	0.31291	21981
Bengaluru Rural	Hosakote	Anugondahalli	Yedagondahalli	0.16660	9560	1.00000	1	0.62467	1153	0.47038	7792
Bengaluru Rural	Hosakote	Bylanarasapura	Bylanarasapura	0.25329	3034	0.97289	22344	0.59578	7938	0.52754	2948
Bengaluru Rural	Hosakote	Bylanarasapura	Gundrahalli	0.17756	8440	0.97289	22344	0.57676	12789	0.46359	8535
Bengaluru Rural	Hosakote	Bylanarasapura	Hedakanahalli	0.16070	10215	1.00000	1	0.58233	11358	0.45400	9637
Bengaluru Rural	Hosakote	Bylanarasapura	Korati	0.19107	7129	1.00000	1	0.62378	1511	0.49212	5674
Bengaluru Rural	Hosakote	Bylanarasapura	Thimmasandra	0.09220	18461	1.00000	1	0.62375	1522	0.38600	16924
Bengaluru Rural	Hosakote	Chokkahalli	Chikkahullur	0.04908	22694	1.00000	1	0.62553	13	0.31312	21964
Bengaluru Rural	Hosakote	Chokkahalli	Chikkanallurahalli	0.22298	4719	1.00000	1	0.62403	1402	0.51820	3591

Bengaluru Rural	Hosakote	Chokkahalli	Chokkahalli	0.01508	25896	1.00000	1	0.52645	22353	0.19949	25951
Bengaluru Rural	Hosakote	Chokkahalli	Cholappanahalli	0.02881	24895	1.00000	1	0.62553	13	0.26218	24535
Bengaluru Rural	Hosakote	Chokkahalli	Doddanallurahalli	0.05423	22147	1.00000	1	0.58335	11110	0.31627	21792
Bengaluru Rural	Hosakote	Chokkahalli	Malimakanapura	0.27939	1955	1.00000	1	0.59823	7305	0.55084	1690
Bengaluru Rural	Hosakote	Chokkahalli	Pillagumpe	0.22771	4397	0.97289	22344	0.59400	8376	0.50864	4284
Bengaluru Rural	Hosakote	Devanagundi	Banarahalli	0.21469	5261	1.00000	1	0.58924	9592	0.50200	4770
Bengaluru Rural	Hosakote	Devanagundi	Devalapura	0.21840	5005	0.93281	26044	0.62454	1202	0.50296	4708
Bengaluru Rural	Hosakote	Devanagundi	Devanagondi	0.16046	10247	0.97289	22344	0.61228	4318	0.45722	9274
Bengaluru Rural	Hosakote	Devanagundi	Devanagondi hosahalli	0.05259	22315	1.00000	1	0.53859	20671	0.30483	22442
Bengaluru Rural	Hosakote	Devanagundi	Doddadunnasandra	0.07304	20348	1.00000	1	0.60526	5716	0.35359	19553
Bengaluru Rural	Hosakote	Devanagundi	Handenahalli	0.04565	23096	1.00000	1	0.61059	4643	0.30320	22526
Bengaluru Rural	Hosakote	Devanagundi	Lingadeeramallasandra	0.30819	1148	1.00000	1	0.62446	1238	0.57735	788
Bengaluru Rural	Hosakote	Devanagundi	Medihalli	0.27302	2171	1.00000	1	0.53469	21259	0.52654	3011
Bengaluru Rural	Hosakote	Devanagundi	Obalapura	0.16426	9820	1.00000	1	0.60287	6240	0.46265	8639
Bengaluru Rural	Hosakote	Devanagundi	Somalapura	0.06174	21412	1.00000	1	0.61224	4321	0.33560	20680
Bengaluru Rural	Hosakote	Doddagattiganabbe	Bhaktharahalli	0.15632	10693	1.00000	1	0.60691	5365	0.45609	9392
Bengaluru Rural	Hosakote	Doddagattiganabbe	Cheemandahalli	0.14642	11910	1.00000	1	0.54334	19938	0.43009	12333
Bengaluru Rural	Hosakote	Doddagattiganabbe	Chikkagattiganabbe	0.34056	619	1.00000	1	0.62553	13	0.59724	435
Bengaluru Rural	Hosakote	Doddagattiganabbe	Dodda amanikere	0.25041	3173	1.00000	1	0.59960	6995	0.53150	2751
Bengaluru Rural	Hosakote	Doddagattiganabbe	Doddagattiganabbe	0.17212	8998	1.00000	1	0.59975	6957	0.46910	7930
Bengaluru Rural	Hosakote	Doddagattiganabbe	Ganagalu	0.20338	6131	1.00000	1	0.60517	5732	0.49742	5186
Bengaluru Rural	Hosakote	Doddagattiganabbe	Kannurahalli	0.30676	1184	1.00000	1	0.55368	18096	0.55380	1576
Bengaluru Rural	Hosakote	Doddagattiganabbe	Pethanahalli	0.19288	6960	1.00000	1	0.61322	4123	0.49087	5777
Bengaluru Rural	Hosakote	Doddagattiganabbe	Poojena agrahara	0.17059	9174	1.00000	1	0.59120	9082	0.46548	8342
Bengaluru Rural	Hosakote	Doddagattiganabbe	Sarakariguttahalli	0.12347	14737	0.97289	22344	0.61338	4092	0.41923	13601
Bengaluru Rural	Hosakote	Doddahullur	Dasarahalli	0.14868	11632	1.00000	1	0.62319	1734	0.45250	9798

Bengaluru Rural	Hosakote	Doddahullur	Doddahullur	0.13755	13023	1.00000	1	0.62553	13	0.44147	11053
Bengaluru Rural	Hosakote	Doddahullur	Hullur amanikere	0.08550	19186	1.00000	1	0.58016	11917	0.36743	18519
Bengaluru Rural	Hosakote	Doddahullur	Sompura	0.28121	1896	1.00000	1	0.58979	9426	0.54943	1756
Bengaluru Rural	Hosakote	Doddahullur	Sonnadenahalli	0.22250	4745	1.00000	1	0.60765	5244	0.51325	3935
Bengaluru Rural	Hosakote	Doddahullur	Yelachanayakanapura	0.17746	8447	1.00000	1	0.58616	10384	0.47030	7801
Bengaluru Rural	Hosakote	Doddanallala	Alagondahalli	0.06398	21206	1.00000	1	0.61655	3477	0.34041	20406
Bengaluru Rural	Hosakote	Doddanallala	Appasandra	0.18900	7316	1.00000	1	0.58891	9673	0.48103	6720
Bengaluru Rural	Hosakote	Doddanallala	Chikkanallala	0.23779	3805	1.00000	1	0.56135	16466	0.51107	4102
Bengaluru Rural	Hosakote	Doddanallala	Chinnandahalli	0.06394	21211	1.00000	1	0.59740	7517	0.33678	20616
Bengaluru Rural	Hosakote	Doddanallala	Dabbagunte	0.10104	17460	1.00000	1	0.55050	18692	0.38173	17352
Bengaluru Rural	Hosakote	Doddanallala	Doddadenahalli	0.19980	6402	1.00000	1	0.58395	10952	0.48864	5965
Bengaluru Rural	Hosakote	Doddanallala	Doddanallala	0.20124	6292	1.00000	1	0.62068	2559	0.49987	4965
Bengaluru Rural	Hosakote	Doddanallala	Guguttahalli	0.11666	15613	0.97289	22344	0.58393	10957	0.40468	15144
Bengaluru Rural	Hosakote	Doddanallala	Halasakaipura	0.17392	8798	1.00000	1	0.55632	17558	0.45908	9078
Bengaluru Rural	Hosakote	Doddanallala	Mylapura	0.08111	19611	1.00000	1	0.62391	1456	0.36989	18340
Bengaluru Rural	Hosakote	Doddanallala	Poojaramanahalli	0.20447	6044	1.00000	1	0.58620	10375	0.49305	5590
Bengaluru Rural	Hosakote	Doddanallala	Thimmapura	0.16177	10106	1.00000	1	0.54381	19871	0.44475	10659
Bengaluru Rural	Hosakote	Doddanallala	Ummalu	0.19663	6660	1.00000	1	0.56923	14616	0.48193	6619
Bengaluru Rural	Hosakote	Doddanallala	Valagerepura	0.28147	1886	1.00000	1	0.55765	17273	0.53942	2273
Bengaluru Rural	Hosakote	Doddanallala	Valagerepura	0.07789	19920	1.00000	1	0.60277	6260	0.36075	19009
Bengaluru Rural	Hosakote	Doddanallala	Yelachammanahalli	0.35511	482	1.00000	1	0.60509	5748	0.59896	417
Bengaluru Rural	Hosakote	Doddaralagere	Balenahalli	0.17427	8762	1.00000	1	0.54148	20239	0.45527	9492
Bengaluru Rural	Hosakote	Doddaralagere	Bavapura	0.30623	1195	1.00000	1	0.56737	15053	0.55801	1412
Bengaluru Rural	Hosakote	Doddaralagere	Bendiganahalli	0.23228	4113	1.00000	1	0.58238	11352	0.51334	3925
Bengaluru Rural	Hosakote	Doddaralagere	Bhuvanahalli	0.31502	991	1.00000	1	0.47284	25949	0.53009	2819
Bengaluru Rural	Hosakote	Doddaralagere	Chikkakurubarahalli	0.03900	23872	1.00000	1	0.52768	22219	0.27404	24053
Bengaluru Rural	Hosakote	Doddaralagere	Chikkaralagere	0.24667	3362	1.00000	1	0.62222	2090	0.53541	2505
Bengaluru Rural	Hosakote	Doddaralagere	Doddaralagere	0.05722	21840	1.00000	1	0.62160	2280	0.32887	21085
Bengaluru Rural	Hosakote	Doddaralagere	Dyavasandra	0.00937	26343	1.00000	1	0.62553	13	0.18027	26243
Bengaluru Rural	Hosakote	Doddaralagere	Gullahalli	0.10247	17300	1.00000	1	0.59794	7383	0.39423	16174
Bengaluru Rural	Hosakote	Doddaralagere	Haniyur	0.23177	4144	1.00000	1	0.57639	12899	0.51120	4090
Bengaluru Rural	Hosakote	Doddaralagere	Hosadimbahalli	0.04728	22902	1.00000	1	0.51620	23437	0.29006	23229
Bengaluru Rural	Hosakote	Doddaralagere	Imanahalli	0.14542	12033	0.93281	26044	0.56365	15951	0.42443	12994
Bengaluru Rural	Hosakote	Doddaralagere	Nagarenahalli	0.06421	21182	1.00000	1	0.62274	1904	0.34196	20304
Bengaluru Rural	Hosakote	Doddaralagere	Sashimakanahalli	0.22991	4264	1.00000	1	0.57189	14003	0.50850	4295
Bengaluru Rural	Hosakote	Doddaralagere	Shantanapura	0.17049	9185	1.00000	1	0.53902	20586	0.45127	9940

Bengaluru Rural	Hosakote	Doddaralagere	Thammarasanahalli	0.26701	2411	1.00000	1	0.59342	8528	0.54113	2182
Bengaluru Rural	Hosakote	Doddaralagere	Thammarayasan dra agrahara	0.20083	6324	1.00000	1	0.60590	5561	0.49554	5369
Bengaluru Rural	Hosakote	Doddaralagere	Theneyur	0.07362	20296	1.00000	1	0.60146	6577	0.35379	19528
Bengaluru Rural	Hosakote	Doddaralagere	Thimmappanahalli	0.23732	3831	1.00000	1	0.59910	7096	0.52193	3337
Bengaluru Rural	Hosakote	Ganagalur	Bagur	0.17109	9118	1.00000	1	0.50371	24472	0.44171	11025
Bengaluru Rural	Hosakote	Ganagalur	Ganagalur	0.22961	4288	1.00000	1	0.60292	6226	0.51731	3662
Bengaluru Rural	Hosakote	Ganagalur	Gundur	0.05124	22453	1.00000	1	0.58905	9634	0.31135	22071
Bengaluru Rural	Hosakote	Ganagalur	Maramgere	0.21044	5588	1.00000	1	0.56120	16507	0.49063	5801
Bengaluru Rural	Hosakote	Ganagalur	Shivanapura	0.21822	5017	1.00000	1	0.58266	11290	0.50285	4718
Bengaluru Rural	Hosakote	Ganagalur	Siddanapura	0.08788	18954	1.00000	1	0.60529	5709	0.37608	17829
Bengaluru Rural	Hosakote	Ganagalur	Thathnur	0.25151	3114	1.00000	1	0.62425	1309	0.53947	2269
Bengaluru Rural	Hosakote	Ganagalur	Thathnur plantation	0.17185	9017	1.00000	1	0.59083	9181	0.46652	8224
Bengaluru Rural	Hosakote	Ganagalur	Thiruvaranga	0.25339	3028	1.00000	1	0.56720	15083	0.52381	3200
Bengaluru Rural	Hosakote	Giddappanahalli	Ankonahalli	0.30281	1275	1.00000	1	0.61513	3763	0.57110	948
Bengaluru Rural	Hosakote	Giddappanahalli	Arasanahalli	0.26575	2488	1.00000	1	0.58271	11276	0.53700	2418
Bengaluru Rural	Hosakote	Giddappanahalli	Attibele	0.16549	9709	1.00000	1	0.54758	19233	0.44917	10174
Bengaluru Rural	Hosakote	Giddappanahalli	Bathiganahalli	0.04921	22683	1.00000	1	0.55599	17619	0.30134	22625
Bengaluru Rural	Hosakote	Giddappanahalli	Bettahalli	0.22913	4318	1.00000	1	0.55127	18539	0.50174	4792
Bengaluru Rural	Hosakote	Giddappanahalli	Giddappanahalli	0.12248	14874	1.00000	1	0.61277	4222	0.42182	13290
Bengaluru Rural	Hosakote	Giddappanahalli	Nallaganahalli	0.10182	17368	1.00000	1	0.57116	14172	0.38743	16791
Bengaluru Rural	Hosakote	Giddappanahalli	Sadappanahalli	0.23004	4257	1.00000	1	0.59035	9289	0.51401	3877
Bengaluru Rural	Hosakote	Giddappanahalli	Siddanahalli	0.24239	3574	1.00000	1	0.61240	4294	0.52948	2856
Bengaluru Rural	Hosakote	Giddappanahalli	Yenagunte	0.35501	484	1.00000	1	0.52046	22995	0.56957	1002
Bengaluru Rural	Hosakote	Giddappanahalli	Yethinavadeyara pura	0.18060	8109	1.00000	1	0.62445	1240	0.48314	6489
Bengaluru Rural	Hosakote	Hethakki	Agasarahalli	0.25904	2766	1.00000	1	0.55616	17580	0.52423	3176
Bengaluru Rural	Hosakote	Hethakki	Banamakanahalli	0.16757	9474	1.00000	1	0.56693	15144	0.45629	9367
Bengaluru Rural	Hosakote	Hethakki	Bandahalli	0.23369	4038	1.00000	1	0.57879	12296	0.51332	3928
Bengaluru Rural	Hosakote	Hethakki	Beerahalli	0.18713	7492	1.00000	1	0.56958	14546	0.47413	7411
Bengaluru Rural	Hosakote	Hethakki	Hethakki	0.22246	4748	1.00000	1	0.55877	17030	0.49907	5036
Bengaluru Rural	Hosakote	Hethakki	Huluvanahalli	0.25976	2736	1.00000	1	0.58444	10822	0.53347	2623
Bengaluru Rural	Hosakote	Hethakki	Lingapura	0.28146	1887	1.00000	1	0.59576	7942	0.55143	1670
Bengaluru Rural	Hosakote	Hethakki	Marasandahalli	0.24449	3465	1.00000	1	0.60032	6823	0.52749	2951
Bengaluru Rural	Hosakote	Hethakki	Oblahalli	0.23107	4195	1.00000	1	0.61992	2751	0.52323	3249
Bengaluru Rural	Hosakote	Hethakki	Sathigenahalli	0.19623	6688	0.97289	22344	0.58781	9964	0.48235	6576
Bengaluru Rural	Hosakote	Ittasandra	Anupahalli	0.23234	4107	1.00000	1	0.57463	13333	0.51110	4098

Bengaluru Rural	Hosakote	Ittasandra	Cheemasandra	0.28209	1867	1.00000	1	0.52798	22179	0.53007	2824
Bengaluru Rural	Hosakote	Ittasandra	Dimbahalli	0.28438	1789	1.00000	1	0.60851	5074	0.55726	1439
Bengaluru Rural	Hosakote	Ittasandra	Esthur	0.04215	23509	1.00000	1	0.62424	1312	0.29744	22845
Bengaluru Rural	Hosakote	Ittasandra	Esthur hosahalli	0.12486	14563	1.00000	1	0.58987	9411	0.41917	13611
Bengaluru Rural	Hosakote	Ittasandra	Geddalahallipura	0.13297	13574	1.00000	1	0.58292	11219	0.42637	12761
Bengaluru Rural	Hosakote	Ittasandra	Hindiganala	0.18692	7508	1.00000	1	0.53503	21205	0.46417	8468
Bengaluru Rural	Hosakote	Ittasandra	Hosavenkatapura	0.25862	2788	0.97289	22344	0.60804	5169	0.53483	2543
Bengaluru Rural	Hosakote	Ittasandra	Ittasandra	0.00743	26486	1.00000	1	0.62553	13	0.16687	26395
Bengaluru Rural	Hosakote	Ittasandra	Ralkunte	0.19942	6439	1.00000	1	0.62099	2459	0.49844	5092
Bengaluru Rural	Hosakote	Ittasandra	Ramagovindapur a	0.04694	22938	1.00000	1	0.62553	13	0.30851	22223
Bengaluru Rural	Hosakote	Ittasandra	Srinivasapura	0.14748	11777	1.00000	1	0.56459	15722	0.43667	11609
Bengaluru Rural	Hosakote	Jadigenahalli	Govindapura	0.06830	20815	0.97289	22344	0.55554	17726	0.33297	20838
Bengaluru Rural	Hosakote	Jadigenahalli	Haralur	0.02718	25032	1.00000	1	0.57875	12306	0.25057	24915
Bengaluru Rural	Hosakote	Jadigenahalli	Jadigenahalli	0.16215	10055	1.00000	1	0.57975	12027	0.45469	9556
Bengaluru Rural	Hosakote	Jadigenahalli	Karibeeranahosa halli	0.31058	1101	1.00000	1	0.62052	2598	0.57762	783
Bengaluru Rural	Hosakote	Jadigenahalli	Kolathur	0.18852	7355	0.86038	26810	0.57940	12128	0.45465	9564
Bengaluru Rural	Hosakote	Jadigenahalli	Kurubara gollahalli	0.21123	5533	1.00000	1	0.56422	15811	0.49211	5676
Bengaluru Rural	Hosakote	Jadigenahalli	Vadigehalli	0.07841	19869	0.97289	22344	0.61919	2920	0.36148	18960
Bengaluru Rural	Hosakote	Kalkunte agrahara	Arehalli	0.21000	5620	0.94501	25272	0.61369	4025	0.49568	5352
Bengaluru Rural	Hosakote	Kalkunte agrahara	Bylahalli	0.07200	20449	1.00000	1	0.61886	2998	0.35452	19474
Bengaluru Rural	Hosakote	Kalkunte agrahara	Kalkunte agrahara	0.20361	6111	1.00000	1	0.59837	7275	0.49575	5346
Bengaluru Rural	Hosakote	Kalkunte agrahara	Muthukadahalli	0.06375	21229	1.00000	1	0.55010	18766	0.32732	21172
Bengaluru Rural	Hosakote	Kalkunte agrahara	S.narayanakere	0.33243	714	1.00000	1	0.60020	6856	0.58434	620
Bengaluru Rural	Hosakote	Kambalipura	Bagalur	0.16789	9443	1.00000	1	0.62026	2672	0.47047	7783
Bengaluru Rural	Hosakote	Kambalipura	Begur	0.26120	2666	1.00000	1	0.60992	4798	0.54210	2125
Bengaluru Rural	Hosakote	Kambalipura	Bheemakkanahal li	0.25207	3091	1.00000	1	0.61570	3652	0.53740	2392
Bengaluru Rural	Hosakote	Kambalipura	Chikkakoliga	0.19128	7107	1.00000	1	0.57581	13040	0.47934	6876
Bengaluru Rural	Hosakote	Kambalipura	Doddakoliga	0.05886	21686	1.00000	1	0.60500	5770	0.32900	21074
Bengaluru Rural	Hosakote	Kambalipura	Ekarajapura	0.16283	9973	1.00000	1	0.59458	8244	0.45918	9060
Bengaluru Rural	Hosakote	Kambalipura	Kamblipura	0.23235	4105	1.00000	1	0.52695	22299	0.49656	5251
Bengaluru Rural	Hosakote	Kambalipura	Kempapura	0.05073	22511	0.97289	22344	0.59641	7767	0.30877	22212
Bengaluru Rural	Hosakote	Kambalipura	M.sathyawara	0.06131	21449	1.00000	1	0.61080	4599	0.33456	20745
Bengaluru Rural	Hosakote	Kambalipura	Muthasandra	0.13079	13847	1.00000	1	0.60498	5779	0.42931	12432

Bengaluru Rural	Hosakote	Kambalipura	Sonnebychanahalli	0.24346	3528	1.00000	1	0.50100	24663	0.49593	5326
Bengaluru Rural	Hosakote	Khajihosahalli	Banahalli	0.17123	9105	1.00000	1	0.54390	19860	0.45328	9719
Bengaluru Rural	Hosakote	Khajihosahalli	Bommanabande	0.05629	21942	0.97289	22344	0.62275	1900	0.32429	21340
Bengaluru Rural	Hosakote	Khajihosahalli	Devara gollahalli	0.15437	10907	0.97289	22344	0.60423	5935	0.44938	10149
Bengaluru Rural	Hosakote	Khajihosahalli	Kamarasanahalli	0.31146	1079	1.00000	1	0.60799	5179	0.57425	862
Bengaluru Rural	Hosakote	Khajihosahalli	Kattigenahalli	0.09169	18517	1.00000	1	0.62553	13	0.38565	16963
Bengaluru Rural	Hosakote	Khajihosahalli	Khajihosahalli	0.34093	613	1.00000	1	0.61404	3962	0.59377	485
Bengaluru Rural	Hosakote	Khajihosahalli	Paramanahalli	0.16761	9469	1.00000	1	0.62553	13	0.47154	7696
Bengaluru Rural	Hosakote	Khajihosahalli	Tharabahalli	0.31697	945	1.00000	1	0.62359	1588	0.58251	658
Bengaluru Rural	Hosakote	Khajihosahalli	Tharabahalli	0.22059	4860	0.97289	22344	0.59932	7051	0.50478	4553
Bengaluru Rural	Hosakote	Khajihosahalli	Thindlu	0.25605	2894	1.00000	1	0.61610	3570	0.54033	2225
Bengaluru Rural	Hosakote	Kulkunte agrahara	Arehalli	0.15422	10932	1.00000	1	0.61805	3181	0.45679	9311
Bengaluru Rural	Hosakote	Kumbalahalli	Alappanahalli	0.20898	5691	1.00000	1	0.57143	14112	0.49244	5643
Bengaluru Rural	Hosakote	Kumbalahalli	Chikka amanikere	0.23447	3994	1.00000	1	0.56802	14905	0.51068	4127
Bengaluru Rural	Hosakote	Kumbalahalli	Kallahalli	0.12738	14251	1.00000	1	0.59240	8804	0.42258	13209
Bengaluru Rural	Hosakote	Kumbalahalli	Kumbalahalli	0.01712	25753	1.00000	1	0.62553	13	0.22041	25606
Bengaluru Rural	Hosakote	Kumbalahalli	Kurubarahalli	0.00370	26679	1.00000	1	0.39559	26864	0.11350	26787
Bengaluru Rural	Hosakote	Kumbalahalli	Shankanipura	0.25759	2834	1.00000	1	0.61247	4279	0.54034	2222
Bengaluru Rural	Hosakote	Kumbalahalli	Upparahalli	0.22533	4556	1.00000	1	0.61954	2831	0.51876	3555
Bengaluru Rural	Hosakote	Lakkondahalli	Hasigala	0.26922	2326	1.00000	1	0.60391	5999	0.54580	1937
Bengaluru Rural	Hosakote	Lakkondahalli	Kammasandra	0.15093	11356	1.00000	1	0.55231	18338	0.43684	11593
Bengaluru Rural	Hosakote	Lakkondahalli	Lakkondahalli	0.05105	22472	1.00000	1	0.61535	3708	0.31554	21834
Bengaluru Rural	Hosakote	Lakkondahalli	Shivadenahalli	0.17250	8949	1.00000	1	0.58926	9586	0.46670	8201
Bengaluru Rural	Hosakote	Lakkondahalli	Sonahallipura	0.27502	2097	1.00000	1	0.55085	18633	0.53309	2641
Bengaluru Rural	Hosakote	Lakkondahalli	Thimmasandra	0.05081	22503	1.00000	1	0.61615	3554	0.31518	21860
Bengaluru Rural	Hosakote	Lakkondahalli	Vabasandra	0.03052	24761	1.00000	1	0.61869	3032	0.26628	24386
Bengaluru Rural	Hosakote	Mugabala	Attur	0.05166	22401	1.00000	1	0.62553	13	0.31851	21659
Bengaluru Rural	Hosakote	Mugabala	Channapura	0.20145	6277	1.00000	1	0.62397	1435	0.50093	4871
Bengaluru Rural	Hosakote	Mugabala	Chikkanahalli	0.24196	3600	1.00000	1	0.59739	7524	0.52481	3138
Bengaluru Rural	Hosakote	Mugabala	Gottipura	0.20663	5875	0.97289	22344	0.54208	20125	0.47765	7045
Bengaluru Rural	Hosakote	Mugabala	Halasahalli	0.03886	23899	1.00000	1	0.58339	11101	0.28302	23619
Bengaluru Rural	Hosakote	Mugabala	Mugabala	0.15540	10790	1.00000	1	0.60948	4898	0.45583	9431
Bengaluru Rural	Hosakote	Mugabala	Mugabala hosahalli	0.06675	20961	1.00000	1	0.60159	6549	0.34243	20266
Bengaluru Rural	Hosakote	Mugabala	Nakkanahalli	0.05181	22388	0.97289	22344	0.60576	5593	0.31255	21998
Bengaluru Rural	Hosakote	Mugabala	Nidagatta	0.22712	4429	1.00000	1	0.57177	14038	0.50640	4449
Bengaluru Rural	Hosakote	Mugabala	Siddapura	0.01882	25634	1.00000	1	0.62285	1868	0.22716	25470

Bengaluru Rural	Hosakote	Muthasandra	Ajjagondahalli	0.05447	22121	1.00000	1	0.58008	11935	0.31614	21803
Bengaluru Rural	Hosakote	Muthasandra	Bellikere	0.25026	3183	1.00000	1	0.55640	17544	0.51831	3586
Bengaluru Rural	Hosakote	Muthasandra	Gullakaipura	0.04571	23090	1.00000	1	0.62501	1022	0.30570	22391
Bengaluru Rural	Hosakote	Muthasandra	Harohalli	0.03663	24155	0.93281	26044	0.55446	17948	0.26658	24371
Bengaluru Rural	Hosakote	Muthasandra	Hemmandahalli	0.21647	5137	1.00000	1	0.59521	8077	0.50507	4536
Bengaluru Rural	Hosakote	Muthasandra	Kotur	0.05330	22237	1.00000	1	0.54633	19453	0.30765	22285
Bengaluru Rural	Hosakote	Muthasandra	Naganayakanakote	0.13510	13325	0.97289	22344	0.57020	14406	0.42162	13317
Bengaluru Rural	Hosakote	Muthasandra	Thimmadahalli	0.05715	21852	1.00000	1	0.53423	21319	0.31255	21999
Bengaluru Rural	Hosakote	Muthasandra	Bhodanahosahalli	0.27637	2055	0.93281	26044	0.61886	2999	0.54237	2113
Bengaluru Rural	Hosakote	Nandagudi	Agrahara vaddahalli	0.16639	9590	1.00000	1	0.55317	18190	0.45150	9916
Bengaluru Rural	Hosakote	Nandagudi	Chokkasandra	0.17653	8552	1.00000	1	0.58714	10142	0.46974	7864
Bengaluru Rural	Hosakote	Nandagudi	Giddanahalli	0.04814	22795	1.00000	1	0.60952	4888	0.30844	22226
Bengaluru Rural	Hosakote	Nandagudi	Medur	0.20509	5998	1.00000	1	0.60638	5467	0.49915	5030
Bengaluru Rural	Hosakote	Nandagudi	N.hosahalli	0.18833	7372	1.00000	1	0.61486	3802	0.48741	6084
Bengaluru Rural	Hosakote	Nandagudi	Nandagudi	0.19510	6789	1.00000	1	0.62195	2174	0.49507	5412
Bengaluru Rural	Hosakote	Nandagudi	Sarakar vaddahalli	0.22050	4865	1.00000	1	0.57783	12537	0.50319	4685
Bengaluru Rural	Hosakote	Nelavagilu	Chikkondahalli	0.31065	1099	1.00000	1	0.60224	6382	0.57194	917
Bengaluru Rural	Hosakote	Nelavagilu	Dalasagere	0.14806	11710	1.00000	1	0.51492	23583	0.42403	13043
Bengaluru Rural	Hosakote	Nelavagilu	K.setthihalli	0.03853	23941	1.00000	1	0.58788	9944	0.28294	23625
Bengaluru Rural	Hosakote	Nelavagilu	Karahalli	0.04305	23397	1.00000	1	0.57717	12688	0.29181	23152
Bengaluru Rural	Hosakote	Nelavagilu	Muddenahalli	0.07149	20507	1.00000	1	0.57942	12119	0.34601	20033
Bengaluru Rural	Hosakote	Nelavagilu	Nelavagilu	0.34483	581	1.00000	1	0.59738	7527	0.59059	528
Bengaluru Rural	Hosakote	Nelavagilu	Sarakanur	0.23630	3889	1.00000	1	0.59771	7441	0.52078	3405
Bengaluru Rural	Hosakote	Nelavagilu	Siddanahalli	0.02374	25316	1.00000	1	0.59713	7590	0.24201	25132
Bengaluru Rural	Hosakote	Nelavagilu	Yeshvanthapura	0.17563	8640	1.00000	1	0.60331	6136	0.47320	7521
Bengaluru Rural	Hosakote	Nelavagilu	Yethinavadeyara pura	0.05589	21974	1.00000	1	0.56647	15250	0.31635	21788
Bengaluru Rural	Hosakote	Orohalli	Ambalipura	0.24514	3434	1.00000	1	0.59845	7258	0.52741	2959
Bengaluru Rural	Hosakote	Orohalli	Attivatta	0.24876	3255	1.00000	1	0.61051	4656	0.53353	2618
Bengaluru Rural	Hosakote	Orohalli	Belamangala	0.18682	7515	1.00000	1	0.54031	20389	0.46561	8324
Bengaluru Rural	Hosakote	Orohalli	Chikkathaggali	0.22513	4570	1.00000	1	0.56730	15065	0.50359	4649
Bengaluru Rural	Hosakote	Orohalli	Doddathaggali	0.22515	4567	1.00000	1	0.55346	18133	0.49948	5001
Bengaluru Rural	Hosakote	Orohalli	Gonakanahalli	0.10203	17348	1.00000	1	0.61235	4303	0.39680	15941
Bengaluru Rural	Hosakote	Orohalli	Injanahalli	0.08870	18859	1.00000	1	0.62020	2684	0.38032	17486
Bengaluru Rural	Hosakote	Orohalli	Orohalli	0.18035	8132	1.00000	1	0.60594	5551	0.47810	7003
Bengaluru Rural	Hosakote	Orohalli	Solur	0.20815	5752	1.00000	1	0.58467	10764	0.49556	5367

Bengaluru Rural	Hosakote	Orohalli	Thaggali hosahalli	0.19462	6833	1.00000	1	0.59337	8556	0.48697	6131
Bengaluru Rural	Hosakote	Orohalli	Thavatahalli	0.22812	4368	1.00000	1	0.60746	5286	0.51748	3646
Bengaluru Rural	Hosakote	Samethanahalli	Appajipura	0.23289	4079	1.00000	1	0.53003	21909	0.49791	5137
Bengaluru Rural	Hosakote	Samethanahalli	Koralur	0.08315	19414	1.00000	1	0.53349	21422	0.35400	19508
Bengaluru Rural	Hosakote	Samethanahalli	Mallasandra	0.16274	9985	1.00000	1	0.58805	9902	0.45741	9261
Bengaluru Rural	Hosakote	Samethanahalli	Naduvathi	0.18650	7544	1.00000	1	0.57162	14065	0.47417	7405
Bengaluru Rural	Hosakote	Samethanahalli	Samethanahalli	0.17986	8197	1.00000	1	0.56853	14767	0.46762	8086
Bengaluru Rural	Hosakote	Samethanahalli	Thirumalasettiha lli	0.22000	4892	1.00000	1	0.61112	4543	0.51229	4004
Bengaluru Rural	Hosakote	Shivanapura	Bheemapura	0.06489	21121	1.00000	1	0.62553	13	0.34368	20186
Bengaluru Rural	Hosakote	Shivanapura	Bisanahalli	0.14519	12063	0.93281	26044	0.57408	13483	0.42681	12702
Bengaluru Rural	Hosakote	Shivanapura	Chinnathimmana golla halli	0.15338	11031	1.00000	1	0.60572	5599	0.45291	9760
Bengaluru Rural	Hosakote	Shivanapura	D.settihalli	0.07927	19784	1.00000	1	0.62294	1838	0.36687	18565
Bengaluru Rural	Hosakote	Shivanapura	Doddenahalli	0.15043	11414	0.97289	22344	0.59709	7600	0.44376	10772
Bengaluru Rural	Hosakote	Shivanapura	Gullenahalli	0.05199	22363	1.00000	1	0.50124	24648	0.29647	22907
Bengaluru Rural	Hosakote	Shivanapura	Gundrahalli	0.02612	25116	1.00000	1	0.52276	22774	0.23901	25204
Bengaluru Rural	Hosakote	Shivanapura	K.sathyawara	0.30711	1179	1.00000	1	0.61261	4259	0.57300	890
Bengaluru Rural	Hosakote	Shivanapura	Karapanahalli	0.30934	1128	1.00000	1	0.60636	5472	0.57243	904
Bengaluru Rural	Hosakote	Shivanapura	Mallyappanahalli	0.21673	5120	1.00000	1	0.57249	13860	0.49876	5065
Bengaluru Rural	Hosakote	Shivanapura	Mothakadahalli	0.17927	8257	1.00000	1	0.57745	12639	0.46954	7886
Bengaluru Rural	Hosakote	Shivanapura	Shivanapura	0.19675	6651	1.00000	1	0.62116	2416	0.49626	5292
Bengaluru Rural	Hosakote	Sulibele	Kachipuradakam bada beedu	0.17856	8324	1.00000	1	0.62359	1582	0.48109	6715
Bengaluru Rural	Hosakote	Sulibele	Kadaranapura	0.32182	861	1.00000	1	0.59643	7761	0.57684	803
Bengaluru Rural	Hosakote	Sulibele	Ramapura	0.26486	2527	1.00000	1	0.62158	2285	0.54807	1834
Bengaluru Rural	Hosakote	Sulibele	Sulibele	0.06898	20749	1.00000	1	0.57187	14010	0.34041	20407
Bengaluru Rural	Hosakote	Thavarekere	Gangapura	0.03133	24682	1.00000	1	0.49559	24996	0.24946	24939
Bengaluru Rural	Hosakote	Thavarekere	Gerahalli	0.03969	23797	1.00000	1	0.53428	21311	0.27678	23930
Bengaluru Rural	Hosakote	Thavarekere	Kalappanahalli	0.04686	22951	1.00000	1	0.60184	6480	0.30440	22467
Bengaluru Rural	Hosakote	Thavarekere	Manchappanahalli	0.12807	14156	1.00000	1	0.57338	13629	0.41876	13647
Bengaluru Rural	Hosakote	Thavarekere	Thavarekere	0.21311	5394	1.00000	1	0.59099	9150	0.50125	4833
Bengaluru Rural	Hosakote	Thavarekere	Yelachahalli	0.21604	5164	1.00000	1	0.60656	5420	0.50793	4340
Bengaluru Rural	Hosakote	Vagata	Bisanahalli	0.07111	20542	1.00000	1	0.59255	8754	0.34798	19909
Bengaluru Rural	Hosakote	Vagata	Devasettihalli	0.06702	20942	1.00000	1	0.61671	3450	0.34576	20044
Bengaluru Rural	Hosakote	Vagata	Doddadasarahalli	0.06351	21255	0.97289	22344	0.62553	13	0.33810	20535
Bengaluru Rural	Hosakote	Vagata	Honachanahalli	0.02914	24869	1.00000	1	0.62389	1466	0.26295	24511
Bengaluru Rural	Hosakote	Vagata	Hunasehalli	0.21463	5269	1.00000	1	0.62072	2543	0.51074	4120

Bengaluru Rural	Hosakote	Vagata	Jinnagara	0.06143	21440	1.00000	1	0.60522	5724	0.33375	20790
Bengaluru Rural	Hosakote	Vagata	Kacharakannahalli	0.18093	8073	0.97289	22344	0.56291	16141	0.46274	8627
Bengaluru Rural	Hosakote	Vagata	Kanekallu	0.07172	20480	1.00000	1	0.53369	21391	0.33702	20597
Bengaluru Rural	Hosakote	Vagata	Kodihalli	0.00361	26686	1.00000	1	0.48452	25540	0.12044	26734
Bengaluru Rural	Hosakote	Vagata	Makanahalli	0.29764	1421	1.00000	1	0.58925	9589	0.55976	1339
Bengaluru Rural	Hosakote	Vagata	Vagata	0.00379	26676	1.00000	1	0.62553	13	0.13337	26644
Bengaluru Rural	Hosakote	Vagata	Vagata agrahara	0.14091	12587	1.00000	1	0.54585	19541	0.42528	12884
Bengaluru Rural	Nelamangala	Agalakuppa	Agalakuppa	0.23427	4000	1.00000	1	0.53212	21618	0.49955	4994
Bengaluru Rural	Nelamangala	Agalakuppa	Biragondanahalli	0.06962	20677	0.97289	22344	0.59265	8734	0.34240	20270
Bengaluru Rural	Nelamangala	Agalakuppa	Chandanahosahalli	0.17854	8329	1.00000	1	0.59007	9365	0.47229	7614
Bengaluru Rural	Nelamangala	Agalakuppa	Devarahosahalli	0.18309	7865	1.00000	1	0.56323	16052	0.46894	7948
Bengaluru Rural	Nelamangala	Agalakuppa	Halenijagal	0.18293	7875	1.00000	1	0.55337	18155	0.46605	8273
Bengaluru Rural	Nelamangala	Agalakuppa	Kallunaikanahalli	0.21844	5000	1.00000	1	0.62091	2484	0.51379	3895
Bengaluru Rural	Nelamangala	Agalakuppa	Kamalapura	0.19423	6865	1.00000	1	0.60790	5196	0.49059	5807
Bengaluru Rural	Nelamangala	Arebommanahalli	Arebommanahalli	0.00204	26880	1.00000	1	0.62165	2265	0.10819	26840
Bengaluru Rural	Nelamangala	Arebommanahalli	Byadarahalli	0.18608	7574	1.00000	1	0.62311	1765	0.48763	6064
Bengaluru Rural	Nelamangala	Arebommanahalli	Govindapura	0.25471	2952	1.00000	1	0.61110	4546	0.53792	2362
Bengaluru Rural	Nelamangala	Arebommanahalli	Halkur	0.03658	24161	1.00000	1	0.62240	2023	0.28342	23603
Bengaluru Rural	Nelamangala	Arebommanahalli	Honnarayanahalli	0.21327	5379	1.00000	1	0.54456	19746	0.48790	6036
Bengaluru Rural	Nelamangala	Arebommanahalli	Karenahalli	0.18607	7575	1.00000	1	0.61841	3097	0.48639	6185
Bengaluru Rural	Nelamangala	Arebommanahalli	Kempapura agrahara	0.21978	4903	1.00000	1	0.54602	19513	0.49325	5570
Bengaluru Rural	Nelamangala	Arebommanahalli	Kodigebommanahalli	0.02013	25552	1.00000	1	0.62553	13	0.23265	25351
Bengaluru Rural	Nelamangala	Arebommanahalli	Lakkasandra	0.18736	7471	1.00000	1	0.55964	16838	0.47155	7695
Bengaluru Rural	Nelamangala	Arebommanahalli	Melekattiganoor	0.32179	863	1.00000	1	0.58543	10564	0.57326	883
Bengaluru Rural	Nelamangala	Arebommanahalli	Pallarahalli	0.06126	21453	1.00000	1	0.55482	17883	0.32393	21364
Bengaluru Rural	Nelamangala	Arebommanahalli	Sulkunte	0.03933	23835	1.00000	1	0.62424	1317	0.29065	23208
Bengaluru Rural	Nelamangala	Arebommanahalli	Thalekere	0.06770	20877	1.00000	1	0.60148	6572	0.34404	20159
Bengaluru Rural	Nelamangala	Arebommanahalli	Thimmasandra	0.01378	25996	1.00000	1	0.58854	9765	0.20093	25923
Bengaluru Rural	Nelamangala	Aresinakunte	Jakkasandra	0.07927	19785	1.00000	1	0.62353	1605	0.36699	18554
Bengaluru Rural	Nelamangala	Aresinakunte	K.g. Srinivasapura	0.24946	3222	0.93281	26044	0.58256	11305	0.51370	3902

Bengaluru Rural	Nelamangala	Basavanahalli	Basavanahalli	0.23573	3926	1.00000	1	0.62439	1267	0.52799	2925
Bengaluru Rural	Nelamangala	Basavanahalli	Krishnarajapalya	0.21166	5503	1.00000	1	0.62191	2186	0.50869	4281
Bengaluru Rural	Nelamangala	Budihal	Ananthapura	0.22505	4576	1.00000	1	0.62553	13	0.52021	3455
Bengaluru Rural	Nelamangala	Budihal	Bardi	0.35799	457	1.00000	1	0.59698	7620	0.59788	426
Bengaluru Rural	Nelamangala	Budihal	Bommanahalli	0.16277	9981	1.00000	1	0.55474	17903	0.44863	10216
Bengaluru Rural	Nelamangala	Budihal	Budihal	0.15588	10743	1.00000	1	0.60954	4886	0.45631	9364
Bengaluru Rural	Nelamangala	Budihal	Deganahalli	0.16224	10041	1.00000	1	0.57830	12415	0.45440	9591
Bengaluru Rural	Nelamangala	Budihal	Kachanahalli	0.32876	768	1.00000	1	0.55694	17426	0.56785	1050
Bengaluru Rural	Nelamangala	Budihal	Machonaikanahalli	0.21717	5086	1.00000	1	0.58698	10178	0.50328	4680
Bengaluru Rural	Nelamangala	Budihal	Mandigere	0.05274	22292	1.00000	1	0.51427	23627	0.30044	22690
Bengaluru Rural	Nelamangala	Budihal	Mylanahalli	0.07080	20577	1.00000	1	0.62553	13	0.35380	19527
Bengaluru Rural	Nelamangala	Budihal	Narasimanapalya	0.04865	22745	1.00000	1	0.52206	22846	0.29394	23046
Bengaluru Rural	Nelamangala	Budihal	Tonachinakuppe	0.22837	4357	0.97289	22344	0.53361	21406	0.49126	5750
Bengaluru Rural	Nelamangala	Budihal	Yeramanchanahalli	0.35370	493	1.00000	1	0.60171	6508	0.59704	438
Bengaluru Rural	Nelamangala	Doddabele	Doddabele	0.25985	2732	0.97289	22344	0.58898	9655	0.53003	2827
Bengaluru Rural	Nelamangala	Doddabele	Doddachannohalli	0.29798	1409	1.00000	1	0.59420	8328	0.56153	1269
Bengaluru Rural	Nelamangala	Doddabele	Gulapura	0.04767	22862	1.00000	1	0.60754	5272	0.30709	22317
Bengaluru Rural	Nelamangala	Doddabele	Isuvanahalli	0.13030	13903	1.00000	1	0.54313	19969	0.41364	14193
Bengaluru Rural	Nelamangala	Doddabele	Karehalli	0.20040	6355	1.00000	1	0.56610	15339	0.48409	6408
Bengaluru Rural	Nelamangala	Doddabele	Nimbenahalli	0.14895	11602	1.00000	1	0.54131	20257	0.43201	12109
Bengaluru Rural	Nelamangala	Doddabele	Tadasigatta	0.04052	23706	1.00000	1	0.62553	13	0.29375	23053
Bengaluru Rural	Nelamangala	Gollahalli	Arjunabettahalli	0.22283	4729	1.00000	1	0.54439	19769	0.49503	5419
Bengaluru Rural	Nelamangala	Gollahalli	Bettahalli	0.06450	21157	1.00000	1	0.56316	16071	0.33118	20944
Bengaluru Rural	Nelamangala	Gollahalli	Bolamaranahalli	0.16849	9376	1.00000	1	0.56029	16685	0.45533	9482
Bengaluru Rural	Nelamangala	Gollahalli	Byrasettihalli	0.25409	2992	1.00000	1	0.56216	16290	0.52274	3284
Bengaluru Rural	Nelamangala	Gollahalli	Gollahalli	0.11722	15530	1.00000	1	0.61902	2959	0.41710	13830
Bengaluru Rural	Nelamangala	Gollahalli	Hydalu	0.23948	3725	1.00000	1	0.59973	6962	0.52369	3213
Bengaluru Rural	Nelamangala	Gollahalli	Kodipalya	0.22632	4493	1.00000	1	0.52890	22051	0.49283	5604
Bengaluru Rural	Nelamangala	Gollahalli	Narayanaraopalya	0.05881	21696	1.00000	1	0.62553	13	0.33258	20865
Bengaluru Rural	Nelamangala	Hasurahalli	Byranaikanahalli	0.27265	2184	1.00000	1	0.61617	3548	0.55178	1655
Bengaluru Rural	Nelamangala	Hasurahalli	Chikkanahalli	0.00388	26671	1.00000	1	0.62553	13	0.13434	26641
Bengaluru Rural	Nelamangala	Hasurahalli	Guddegowdana channohalli	0.17149	9071	1.00000	1	0.62357	1593	0.47465	7358

Bengaluru Rural	Nelamangala	Hasurahalli	Hasurahalli	0.20513	5996	1.00000	1	0.59462	8231	0.49593	5327
Bengaluru Rural	Nelamangala	Hasurahalli	Jakkanahalli	0.04794	22828	1.00000	1	0.61107	4553	0.30827	22238
Bengaluru Rural	Nelamangala	Hasurahalli	Lakkappanahalli	0.25306	3042	1.00000	1	0.62291	1852	0.54020	2234
Bengaluru Rural	Nelamangala	Hasurahalli	Vadakunte	0.07313	20336	1.00000	1	0.62553	13	0.35764	19240
Bengaluru Rural	Nelamangala	Hasurahalli	Varadanaikanahalli	0.05942	21621	1.00000	1	0.55684	17448	0.32104	21529
Bengaluru Rural	Nelamangala	Honnenahalli	Avverahalli	0.30369	1251	1.00000	1	0.57256	13839	0.55815	1402
Bengaluru Rural	Nelamangala	Honnenahalli	Bargenahalli	0.23862	3768	1.00000	1	0.55941	16916	0.51107	4100
Bengaluru Rural	Nelamangala	Honnenahalli	Billanakote	0.27429	2121	1.00000	1	0.61638	3512	0.55295	1600
Bengaluru Rural	Nelamangala	Honnenahalli	Honnenahalli	0.22113	4832	1.00000	1	0.61940	2874	0.51548	3782
Bengaluru Rural	Nelamangala	Honnenahalli	Hosahalli	0.27055	2273	1.00000	1	0.60920	4946	0.54828	1828
Bengaluru Rural	Nelamangala	Honnenahalli	Kengal	0.23275	4084	1.00000	1	0.62370	1542	0.52556	3074
Bengaluru Rural	Nelamangala	Honnenahalli	Kengalkempohalli	0.05780	21787	1.00000	1	0.55861	17057	0.31843	21661
Bengaluru Rural	Nelamangala	Honnenahalli	Srinivasapura	0.06174	21411	1.00000	1	0.61412	3943	0.33595	20663
Bengaluru Rural	Nelamangala	Honnenahalli	Veerasagara	0.14703	11830	1.00000	1	0.55645	17533	0.43412	11887
Bengaluru Rural	Nelamangala	Kalalaghatta	Alunaikanahalli	0.23155	4158	1.00000	1	0.62364	1564	0.52464	3149
Bengaluru Rural	Nelamangala	Kalalaghatta	Bidalur	0.31475	998	1.00000	1	0.56301	16116	0.56168	1264
Bengaluru Rural	Nelamangala	Kalalaghatta	Govenahalli	0.15567	10764	1.00000	1	0.49275	25153	0.42489	12939
Bengaluru Rural	Nelamangala	Kalalaghatta	Gundenahalli	0.17224	8987	1.00000	1	0.57441	13401	0.46250	8653
Bengaluru Rural	Nelamangala	Kalalaghatta	Kalalaghatta	0.18578	7601	1.00000	1	0.62249	1993	0.48721	6105
Bengaluru Rural	Nelamangala	Kalalaghatta	Kodihalli	0.22317	4708	1.00000	1	0.61310	4149	0.51530	3787
Bengaluru Rural	Nelamangala	Kalalaghatta	Minnapura	0.05212	22351	0.97289	22344	0.62466	1154	0.31640	21782
Bengaluru Rural	Nelamangala	Kalalaghatta	Narasapura	0.00047	27008	1.00000	1	0.62553	13	0.06643	26993
Bengaluru Rural	Nelamangala	Kalalaghatta	Totanaahalli	0.07364	20293	1.00000	1	0.62057	2585	0.35752	19253
Bengaluru Rural	Nelamangala	Kodigehalli	Ballagere	0.25664	2873	1.00000	1	0.56079	16597	0.52405	3186
Bengaluru Rural	Nelamangala	Kodigehalli	Goraghatta	0.22188	4777	1.00000	1	0.60582	5583	0.51226	4008
Bengaluru Rural	Nelamangala	Kodigehalli	Jakkasandra	0.21089	5558	1.00000	1	0.59400	8376	0.50036	4929
Bengaluru Rural	Nelamangala	Kodigehalli	Karimaranahalli	0.19993	6392	1.00000	1	0.55716	17373	0.48116	6709
Bengaluru Rural	Nelamangala	Kodigehalli	Kenchanapura	0.33111	739	1.00000	1	0.61753	3275	0.58913	549
Bengaluru Rural	Nelamangala	Kodigehalli	Krishnarajapura	0.18740	7468	0.97289	22344	0.58821	9851	0.47511	7319
Bengaluru Rural	Nelamangala	Kodigehalli	Mavinakunte	0.24359	3518	1.00000	1	0.60186	6475	0.52730	2964
Bengaluru Rural	Nelamangala	Kodigehalli	Obalapura	0.15595	10737	1.00000	1	0.58467	10759	0.45009	10068
Bengaluru Rural	Nelamangala	Kodigehalli	Somasagara	0.30285	1272	1.00000	1	0.59510	8112	0.56486	1140
Bengaluru Rural	Nelamangala	Kuluvanahalli	Dodderi	0.09327	18334	1.00000	1	0.62051	2602	0.38681	16853
Bengaluru Rural	Nelamangala	Kuluvanahalli	Geddalahalli	0.02991	24814	1.00000	1	0.56820	14861	0.25711	24705
Bengaluru Rural	Nelamangala	Kuluvanahalli	Gundenahalli	0.21526	5213	1.00000	1	0.59032	9293	0.50275	4723
Bengaluru Rural	Nelamangala	Kuluvanahalli	Hanumanthapura	0.06035	21545	1.00000	1	0.62394	1441	0.33517	20708
Bengaluru Rural	Nelamangala	Kuluvanahalli	Kasaragatta	0.34490	579	1.00000	1	0.59674	7686	0.59042	530

Bengaluru Rural	Nelamangala	Kuluvanahalli	Kerekattiganoor	0.20924	5677	1.00000	1	0.60204	6432	0.50129	4828
Bengaluru Rural	Nelamangala	Kuluvanahalli	Kuluvanahalli	0.23228	4111	1.00000	1	0.62268	1922	0.52492	3130
Bengaluru Rural	Nelamangala	Kuluvanahalli	Lakkenahalli	0.24852	3267	1.00000	1	0.55846	17093	0.51775	3627
Bengaluru Rural	Nelamangala	Kuluvanahalli	Mahimapura	0.32534	813	1.00000	1	0.61810	3175	0.58586	592
Bengaluru Rural	Nelamangala	Kuluvanahalli	Thippagundanahalli	0.16758	9473	1.00000	1	0.53344	21425	0.44714	10375
Bengaluru Rural	Nelamangala	Manne	Adihosahalli	0.16844	9382	1.00000	1	0.62412	1375	0.47196	7653
Bengaluru Rural	Nelamangala	Manne	Appagondanahalli	0.31194	1068	0.97289	22344	0.58362	11052	0.56159	1266
Bengaluru Rural	Nelamangala	Manne	Kannahalli	0.24414	3489	1.00000	1	0.62481	1096	0.53431	2578
Bengaluru Rural	Nelamangala	Manne	Lakshmanapura	0.04948	22644	1.00000	1	0.56553	15489	0.30359	22506
Bengaluru Rural	Nelamangala	Manne	Maddenahalli	0.17338	8862	1.00000	1	0.61112	4544	0.47319	7523
Bengaluru Rural	Nelamangala	Manne	Makanakuppe	0.28571	1742	1.00000	1	0.58440	10830	0.55065	1699
Bengaluru Rural	Nelamangala	Manne	Manne	0.05806	21761	1.00000	1	0.60754	5272	0.32797	21139
Bengaluru Rural	Nelamangala	Manne	Mannerapura	0.28339	1823	1.00000	1	0.56920	14631	0.54436	2013
Bengaluru Rural	Nelamangala	Manne	Muddalinganahalli	0.18710	7495	1.00000	1	0.62333	1680	0.48858	5973
Bengaluru Rural	Nelamangala	Manne	Sirganahalli	0.33119	734	1.00000	1	0.58705	10164	0.57932	740
Bengaluru Rural	Nelamangala	Manne	Tavarekere	0.32213	856	1.00000	1	0.58907	9627	0.57465	853
Bengaluru Rural	Nelamangala	Manne	Thippasetthalli	0.21570	5180	1.00000	1	0.57270	13813	0.49803	5128
Bengaluru Rural	Nelamangala	Manne	Venkatapura	0.25801	2813	1.00000	1	0.60545	5671	0.53856	2326
Bengaluru Rural	Nelamangala	Maralakunte	Baragoor	0.14721	11812	1.00000	1	0.57212	13953	0.43833	11451
Bengaluru Rural	Nelamangala	Maralakunte	Benchanahalli	0.14887	11613	1.00000	1	0.60993	4794	0.44947	10140
Bengaluru Rural	Nelamangala	Maralakunte	Bennegere	0.19054	7177	1.00000	1	0.62361	1579	0.49162	5719
Bengaluru Rural	Nelamangala	Maralakunte	Chikkanapalya	0.03945	23823	1.00000	1	0.61605	3580	0.28967	23253
Bengaluru Rural	Nelamangala	Maralakunte	Chikkannanahalli	0.06173	21413	1.00000	1	0.62499	1028	0.33790	20550
Bengaluru Rural	Nelamangala	Maralakunte	Dasenahalli	0.14435	12179	1.00000	1	0.61344	4080	0.44572	10544
Bengaluru Rural	Nelamangala	Maralakunte	Giriyapalya	0.01328	26043	1.00000	1	0.62553	13	0.20253	25889
Bengaluru Rural	Nelamangala	Maralakunte	Hulleharve	0.32206	857	1.00000	1	0.61648	3491	0.58338	640
Bengaluru Rural	Nelamangala	Maralakunte	Kuntbommanahalli	0.35983	446	1.00000	1	0.62381	1498	0.60774	340
Bengaluru Rural	Nelamangala	Maralakunte	Madaga	0.18349	7819	1.00000	1	0.61141	4487	0.48230	6580
Bengaluru Rural	Nelamangala	Maralakunte	Maralakunte	0.21014	5607	1.00000	1	0.55369	18093	0.48819	6014
Bengaluru Rural	Nelamangala	Maralakunte	Yelekyathanahalli	0.04259	23450	0.97289	22344	0.60618	5511	0.29285	23098
Bengaluru Rural	Nelamangala	Narasipura	Bettadahosahalli	0.05944	21615	1.00000	1	0.58886	9687	0.32712	21185
Bengaluru Rural	Nelamangala	Narasipura	Bugadihalli	0.21520	5220	1.00000	1	0.57917	12189	0.49952	4997
Bengaluru Rural	Nelamangala	Narasipura	Channahalli	0.06873	20769	1.00000	1	0.60061	6779	0.34561	20051
Bengaluru Rural	Nelamangala	Narasipura	Govindapura	0.32619	799	1.00000	1	0.59978	6948	0.58053	713

Bengaluru Rural	Nelamangala	Narasipura	Halenahalli	0.14342	12295	1.00000	1	0.59393	8401	0.44000	11255
Bengaluru Rural	Nelamangala	Narasipura	Heggunda	0.10131	17433	1.00000	1	0.52423	22610	0.37588	17852
Bengaluru Rural	Nelamangala	Narasipura	Imchanahalli	0.17612	8593	1.00000	1	0.52451	22583	0.45205	9853
Bengaluru Rural	Nelamangala	Narasipura	Jajoor	0.13310	13560	1.00000	1	0.58134	11611	0.42612	12787
Bengaluru Rural	Nelamangala	Narasipura	Kuruvel thimmanahalli	0.25312	3039	1.00000	1	0.59748	7499	0.53279	2662
Bengaluru Rural	Nelamangala	Narasipura	Makenahalli	0.22087	4850	1.00000	1	0.61573	3650	0.51425	3867
Bengaluru Rural	Nelamangala	Narasipura	Narasipura	0.24998	3198	1.00000	1	0.53159	21682	0.51030	4161
Bengaluru Rural	Nelamangala	Narasipura	Ramanahalli	0.21524	5214	1.00000	1	0.61470	3833	0.50956	4220
Bengaluru Rural	Nelamangala	Shivagange	Basavapatna	0.08990	18727	1.00000	1	0.56915	14638	0.37125	18254
Bengaluru Rural	Nelamangala	Shivagange	Gangenapura	0.35654	467	1.00000	1	0.62170	2248	0.60520	361
Bengaluru Rural	Nelamangala	Shivagange	Gantehosahalli	0.10779	16700	1.00000	1	0.52504	22529	0.38394	17146
Bengaluru Rural	Nelamangala	Shivagange	Gottikere	0.30725	1173	1.00000	1	0.59176	8954	0.56652	1091
Bengaluru Rural	Nelamangala	Shivagange	Gowrapura	0.39353	283	1.00000	1	0.61304	4161	0.62252	235
Bengaluru Rural	Nelamangala	Shivagange	Guruvanahalli	0.39264	289	0.97289	22344	0.55237	18329	0.59534	466
Bengaluru Rural	Nelamangala	Shivagange	Kambal	0.19090	7142	1.00000	1	0.58344	11089	0.48113	6712
Bengaluru Rural	Nelamangala	Shivagange	Kuthagatta	0.20827	5743	1.00000	1	0.58391	10965	0.49544	5383
Bengaluru Rural	Nelamangala	Shivagange	Machenahalli	0.27314	2165	1.00000	1	0.54372	19889	0.52956	2854
Bengaluru Rural	Nelamangala	Shivagange	Maragondanahalli	0.29414	1515	1.00000	1	0.59280	8686	0.55867	1378
Bengaluru Rural	Nelamangala	Shivagange	Narayanapura	0.24135	3636	1.00000	1	0.62416	1358	0.53208	2701
Bengaluru Rural	Nelamangala	Shivagange	Shivagange	0.19468	6827	1.00000	1	0.58288	11232	0.48413	6403
Bengaluru Rural	Nelamangala	Soladevanahalli	Avalakuppe	0.26060	2690	1.00000	1	0.58863	9741	0.53531	2514
Bengaluru Rural	Nelamangala	Soladevanahalli	Banasavadi	0.23125	4180	1.00000	1	0.62511	995	0.52482	3137
Bengaluru Rural	Nelamangala	Soladevanahalli	Bidanapalya	0.18929	7288	1.00000	1	0.59781	7417	0.48368	6440
Bengaluru Rural	Nelamangala	Soladevanahalli	Hosahalli	0.00234	26829	1.00000	1	0.61045	4667	0.11260	26799
Bengaluru Rural	Nelamangala	Soladevanahalli	Kanuvanahalli	0.35283	503	1.00000	1	0.61030	4699	0.59938	413
Bengaluru Rural	Nelamangala	Soladevanahalli	Kothanahalli	0.17143	9080	1.00000	1	0.54489	19696	0.45373	9663
Bengaluru Rural	Nelamangala	Soladevanahalli	Krishnarajapura	0.04292	23411	1.00000	1	0.56243	16239	0.28902	23284
Bengaluru Rural	Nelamangala	Soladevanahalli	Manchenahalli	0.24534	3421	1.00000	1	0.61240	4294	0.53162	2735
Bengaluru Rural	Nelamangala	Soladevanahalli	Narasimhapalya	0.40958	225	1.00000	1	0.59920	7072	0.62609	216
Bengaluru Rural	Nelamangala	Sompura	Bharathipura	0.23114	4187	1.00000	1	0.58938	9551	0.51455	3848
Bengaluru Rural	Nelamangala	Sompura	Karimanne	0.19405	6878	1.00000	1	0.61532	3714	0.49243	5645
Bengaluru Rural	Nelamangala	Sompura	Nijagal kempohalli	0.32365	834	1.00000	1	0.61224	4321	0.58300	650
Bengaluru Rural	Nelamangala	Sompura	Pemmanahalli	0.15608	10723	1.00000	1	0.48452	25540	0.42288	13172
Bengaluru Rural	Nelamangala	Sompura	Sompura	0.27139	2237	1.00000	1	0.59214	8866	0.54368	2047
Bengaluru Rural	Nelamangala	Sompura	Thattekere	0.25273	3055	1.00000	1	0.62319	1738	0.54004	2243
Bengaluru Rural	Nelamangala	Sompura	Thimmanaikanahalli	0.15327	11046	1.00000	1	0.55610	17600	0.44009	11238

Bengaluru Rural	Nelamangala	Sompura	Yedehalli	0.22718	4424	1.00000	1	0.59715	7585	0.51383	3890
Bengaluru Rural	Nelamangala	Srinivasapura	Byrasandra	0.24104	3650	1.00000	1	0.58437	10840	0.52031	3443
Bengaluru Rural	Nelamangala	Srinivasapura	Hajipalya	0.07769	19936	1.00000	1	0.53327	21460	0.34602	20031
Bengaluru Rural	Nelamangala	Srinivasapura	Kenchanahalli	0.07714	19980	1.00000	1	0.59052	9248	0.35713	19281
Bengaluru Rural	Nelamangala	Srinivasapura	Madalakote	0.15221	11184	1.00000	1	0.60375	6036	0.45126	9942
Bengaluru Rural	Nelamangala	Srinivasapura	Srinivasapura	0.04789	22835	0.97289	22344	0.62553	13	0.30775	22275
Bengaluru Rural	Nelamangala	Srinivasapura	Yelachagere	0.13206	13681	1.00000	1	0.62177	2227	0.43465	11826
Bengaluru Rural	Nelamangala	T.begur	Agasarahalli	0.31306	1041	1.00000	1	0.62131	2382	0.57940	738
Bengaluru Rural	Nelamangala	T.begur	Aralasandra	0.21296	5413	1.00000	1	0.59807	7348	0.50313	4692
Bengaluru Rural	Nelamangala	T.begur	Araledibba	0.10466	17053	1.00000	1	0.55787	17218	0.38795	16746
Bengaluru Rural	Nelamangala	T.begur	Byranahalli	0.24011	3695	0.97289	22344	0.61438	3897	0.52356	3226
Bengaluru Rural	Nelamangala	T.begur	Geddalahalli	0.04216	23507	1.00000	1	0.62553	13	0.29765	22835
Bengaluru Rural	Nelamangala	T.begur	Kempohalli	0.24668	3361	1.00000	1	0.62100	2456	0.53506	2525
Bengaluru Rural	Nelamangala	T.begur	Malonagathihalli	0.16583	9667	1.00000	1	0.55840	17109	0.45241	9804
Bengaluru Rural	Nelamangala	T.begur	Marohalli	0.27546	2073	1.00000	1	0.62164	2270	0.55531	1518
Bengaluru Rural	Nelamangala	T.begur	T.begur	0.20790	5775	1.00000	1	0.55326	18177	0.48633	6189
Bengaluru Rural	Nelamangala	Vajarahalli	Koolipura	0.07137	20517	1.00000	1	0.53786	20784	0.33733	20578
Bengaluru Rural	Nelamangala	Vajarahalli	Mallapura	0.26693	2417	1.00000	1	0.54417	19808	0.52567	3061
Bengaluru Rural	Nelamangala	Vajarahalli	Narasipalya	0.04292	23412	1.00000	1	0.62464	1164	0.29929	22752
Bengaluru Rural	Nelamangala	Vajarahalli	Vajarahalli	0.31073	1098	0.97289	22344	0.59048	9254	0.56305	1215
Bengaluru Rural	Nelamangala	Visveswarapura	Byadarahalli	0.30397	1242	1.00000	1	0.57051	14326	0.55765	1425
Bengaluru Rural	Nelamangala	Visveswarapura	Gangadharanapalya	0.14217	12433	1.00000	1	0.54406	19840	0.42608	12794
Bengaluru Rural	Nelamangala	Visveswarapura	Ghandragulupura	0.24322	3538	1.00000	1	0.59766	7456	0.52580	3055
Bengaluru Rural	Nelamangala	Visveswarapura	Huralihalli	0.06344	21262	1.00000	1	0.62229	2058	0.34050	20397
Bengaluru Rural	Nelamangala	Visveswarapura	Kanugondanahalli	0.23377	4034	1.00000	1	0.59240	8805	0.51737	3657
Bengaluru Rural	Nelamangala	Visveswarapura	Obanaikanahalli	0.13383	13470	1.00000	1	0.53558	21132	0.41539	14016
Bengaluru Rural	Nelamangala	Visveswarapura	Virananjipura	0.15964	10343	0.97289	22344	0.62338	1661	0.45919	9057
Bengaluru Rural	Nelamangala	Visveswarapura	Viraraghuvanapalya	0.21504	5232	1.00000	1	0.60933	4926	0.50792	4342
Bengaluru Rural	Nelamangala	Visveswarapura	Visveswarapura	0.26393	2564	1.00000	1	0.58462	10773	0.53636	2456
Bengaluru Rural	Nelamangala	Yentiganahalli	Bhattarahalli	0.19749	6592	1.00000	1	0.53545	21148	0.47289	7549
Bengaluru Rural	Nelamangala	Yentiganahalli	Bhavikere	0.22578	4528	1.00000	1	0.61424	3928	0.51762	3629
Bengaluru Rural	Nelamangala	Yentiganahalli	Bhoosandra	0.06779	20871	1.00000	1	0.62271	1915	0.34819	19898
Bengaluru Rural	Nelamangala	Yentiganahalli	Chikmaranahalli	0.15434	10908	1.00000	1	0.61298	4171	0.45566	9444
Bengaluru Rural	Nelamangala	Yentiganahalli	Doddakarenahalli	0.24413	3490	1.00000	1	0.60098	6687	0.52742	2957

Bengaluru Rural	Nelamangala	Yentiganahalli	Hanchipura	0.24237	3576	1.00000	1	0.58180	11510	0.52049	3429
Bengaluru Rural	Nelamangala	Yentiganahalli	Hanumanapalya	0.29619	1452	1.00000	1	0.59226	8841	0.55979	1335
Bengaluru Rural	Nelamangala	Yentiganahalli	Honnasandra	0.17576	8624	1.00000	1	0.61478	3817	0.47630	7194
Bengaluru Rural	Nelamangala	Yentiganahalli	K.kempalingana halli	0.06534	21078	1.00000	1	0.62553	13	0.34446	20128
Bengaluru Rural	Nelamangala	Yentiganahalli	Kadukarenahalli	0.30390	1245	1.00000	1	0.59312	8617	0.56488	1139
Bengaluru Rural	Nelamangala	Yentiganahalli	Kodappanahalli	0.16723	9507	1.00000	1	0.61044	4673	0.46736	8113
Bengaluru Rural	Nelamangala	Yentiganahalli	Koratagere	0.13606	13221	1.00000	1	0.62009	2711	0.43859	11418
Bengaluru Rural	Nelamangala	Yentiganahalli	Lingenahalli	0.16558	9695	1.00000	1	0.58382	10990	0.45894	9096
Bengaluru Rural	Nelamangala	Yentiganahalli	Mahadevapura	0.21580	5174	1.00000	1	0.62443	1250	0.51268	3974
Bengaluru Rural	Nelamangala	Yentiganahalli	Mallarabanavadi	0.26812	2367	1.00000	1	0.59772	7440	0.54318	2077
Bengaluru Rural	Nelamangala	Yentiganahalli	Sitaram bhattarapalya	0.07761	19943	1.00000	1	0.62553	13	0.36480	18720
Bengaluru Rural	Nelamangala	Yentiganahalli	Vaddarapalya	0.25371	3006	0.97289	22344	0.57316	13692	0.52107	3386
Bengaluru Rural	Nelamangala	Yentiganahalli	Yentiganahalli	0.06357	21249	1.00000	1	0.60915	4958	0.33832	20529
Bengaluru Urban	Anekal	Ballur	Arehalli	0.36572	407	1.00000	1	0.60808	5157	0.60585	356
Bengaluru Urban	Anekal	Ballur	Ballur	0.34108	610	1.00000	1	0.51511	23565	0.56008	1317
Bengaluru Urban	Anekal	Ballur	Dasanapura	0.32763	777	1.00000	1	0.57084	14249	0.57187	919
Bengaluru Urban	Anekal	Ballur	Halehalli	0.23093	4206	1.00000	1	0.53268	21540	0.49734	5195
Bengaluru Urban	Anekal	Ballur	Kodlipura	0.05294	22271	1.00000	1	0.51524	23550	0.30102	22647
Bengaluru Urban	Anekal	Banneraghatta	Bannerughatta	0.06490	21119	1.00000	1	0.59880	7182	0.33872	20508
Bengaluru Urban	Anekal	Banneraghatta	Bannerughatta kaval	0.29572	1468	1.00000	1	0.62553	13	0.56978	994
Bengaluru Urban	Anekal	Banneraghatta	Bhoothanahalli	0.20768	5792	1.00000	1	0.56624	15311	0.48993	5861
Bengaluru Urban	Anekal	Banneraghatta	Bilwaradahalli	0.27783	2001	1.00000	1	0.55834	17117	0.53731	2397
Bengaluru Urban	Anekal	Banneraghatta	Byrappanahalli	0.32317	840	1.00000	1	0.59641	7767	0.57764	781
Bengaluru Urban	Anekal	Banneraghatta	Gollahalli	0.07435	20222	1.00000	1	0.47511	25884	0.32811	21133
Bengaluru Urban	Anekal	Banneraghatta	Kannaikana agrahara	0.25390	3000	1.00000	1	0.63186	9	0.54337	2066
Bengaluru Urban	Anekal	Bidaraguppe	Arenur	0.18426	7743	1.00000	1	0.56294	16131	0.46985	7855
Bengaluru Urban	Anekal	Bidaraguppe	Bidaraguppe	0.24040	3680	1.00000	1	0.59683	7659	0.52351	3228
Bengaluru Urban	Anekal	Bidaraguppe	Chikkanahalli	0.35654	468	1.00000	1	0.62049	2609	0.60481	367
Bengaluru Urban	Anekal	Bidaraguppe	Indlabele	0.24579	3405	1.00000	1	0.62155	2297	0.53458	2560
Bengaluru Urban	Anekal	Bidaraguppe	Jigala	0.33840	643	1.00000	1	0.57304	13714	0.57881	751
Bengaluru Urban	Anekal	Billapura	Adigarakallahalli	0.05445	22122	1.00000	1	0.55948	16866	0.31231	22009
Bengaluru Urban	Anekal	Billapura	Billapura	0.25427	2980	1.00000	1	0.62553	13	0.54181	2142
Bengaluru Urban	Anekal	Billapura	Buragunte	0.39416	278	1.00000	1	0.59608	7867	0.61706	264
Bengaluru Urban	Anekal	Bommasandra	Banahalli	0.30630	1194	1.00000	1	0.59747	7502	0.56775	1057

Bengaluru Urban	Anekal	Bommasandra	Kittaganahalli	0.34819	546	1.00000	1	0.59868	7210	0.59293	496
Bengaluru Urban	Anekal	Byagadadenahalli	Avadadenahalli	0.26082	2681	1.00000	1	0.57575	13060	0.53153	2747
Bengaluru Urban	Anekal	Byagadadenahalli	Byagadadenahalli	0.28608	1729	1.00000	1	0.58594	10440	0.55138	1675
Bengaluru Urban	Anekal	Byagadadenahalli	Chikka hagade	0.29106	1595	1.00000	1	0.56341	16016	0.54736	1861
Bengaluru Urban	Anekal	Byagadadenahalli	Dodda hagade	0.36647	402	1.00000	1	0.55541	17752	0.58824	560
Bengaluru Urban	Anekal	Byagadadenahalli	Kammasandra agrahara	0.42654	187	1.00000	1	0.59001	9379	0.63135	191
Bengaluru Urban	Anekal	Byagadadenahalli	Kaval hosahalli	0.38059	336	1.00000	1	0.58550	10553	0.60627	352
Bengaluru Urban	Anekal	Byagadadenahalli	Kempavaderahalli	0.31400	1024	1.00000	1	0.52529	22500	0.54842	1816
Bengaluru Urban	Anekal	Byagadadenahalli	Kunmadivala	0.02291	25373	1.00000	1	0.62142	2342	0.24235	25124
Bengaluru Urban	Anekal	Byagadadenahalli	Soppahalli	0.22174	4786	1.00000	1	0.52304	22733	0.48767	6058
Bengaluru Urban	Anekal	Byagadadenahalli	Thattanahalli	0.19070	7160	1.00000	1	0.54424	19795	0.46995	7841
Bengaluru Urban	Anekal	Chandapura	Andapura	0.27051	2275	1.00000	1	0.61015	4738	0.54854	1809
Bengaluru Urban	Anekal	Chandapura	Chandapura	0.20844	5727	1.00000	1	0.51650	23398	0.47572	7255
Bengaluru Urban	Anekal	Chandapura	Chandrapura - chatrakane	0.27697	2031	1.00000	1	0.57781	12544	0.54292	2088
Bengaluru Urban	Anekal	Chandapura	Heelalige	0.24643	3373	1.00000	1	0.56607	15342	0.51862	3566
Bengaluru Urban	Anekal	Chandapura	Iggalur	0.45399	136	1.00000	1	0.62343	1647	0.65656	89
Bengaluru Urban	Anekal	Chandapura	Laxmi sagara	0.36517	409	1.00000	1	0.56579	15423	0.59118	520
Bengaluru Urban	Anekal	Chandapura	Ramasagara	0.42944	183	1.00000	1	0.59942	7032	0.63613	170
Bengaluru Urban	Anekal	Handenahalli	Bikkanahalli	0.14297	12345	1.00000	1	0.62086	2493	0.44608	10492
Bengaluru Urban	Anekal	Handenahalli	Handenahalli	0.24926	3232	1.00000	1	0.53229	21588	0.51004	4185
Bengaluru Urban	Anekal	Handenahalli	Kotiganahalli	0.47640	92	1.00000	1	0.61234	4307	0.66322	75
Bengaluru Urban	Anekal	Handenahalli	S.medihalli	0.27975	1943	1.00000	1	0.57050	14329	0.54243	2111
Bengaluru Urban	Anekal	Handenahalli	Sollepura	0.31092	1096	1.00000	1	0.54858	19050	0.55458	1539
Bengaluru Urban	Anekal	Handenahalli	Tyayakana halli	0.14565	11997	1.00000	1	0.62553	13	0.44997	10082
Bengaluru Urban	Anekal	Haragadde	Dyavasandra	0.23310	4065	1.00000	1	0.39332	26873	0.45092	9988
Bengaluru Urban	Anekal	Haragadde	Haragadde	0.28613	1727	1.00000	1	0.60098	6687	0.55609	1488
Bengaluru Urban	Anekal	Haragadde	Kumbaranahalli	0.33287	709	1.00000	1	0.60637	5470	0.58659	581
Bengaluru Urban	Anekal	Haragadde	Lingapura	0.31438	1011	1.00000	1	0.57582	13039	0.56569	1119
Bengaluru Urban	Anekal	Haragadde	Mada patna	0.36005	443	1.00000	1	0.59238	8809	0.59748	430
Bengaluru Urban	Anekal	Haragadde	Nosenur	0.29681	1440	1.00000	1	0.60749	5283	0.56494	1136
Bengaluru Urban	Anekal	Haragadde	Nosenur gollahalli	0.40928	229	0.97289	22344	0.59163	8984	0.61761	259
Bengaluru Urban	Anekal	Haragadde	Seethanaikana halli	0.35625	472	0.97289	22344	0.60708	5343	0.59478	472
Bengaluru Urban	Anekal	Haragadde	Vaddara palya	0.43869	168	1.00000	1	0.55486	17868	0.62438	224
Bengaluru Urban	Anekal	Hebbagodi	Gollahalli	0.29324	1535	1.00000	1	0.59393	8399	0.55846	1386
Bengaluru Urban	Anekal	Hebbagodi	Kammasandra	0.34065	617	1.00000	1	0.60523	5721	0.59076	526
Bengaluru Urban	Anekal	Hebbagodi	Thirupalya	0.27175	2222	1.00000	1	0.57123	14155	0.53744	2390

Bengaluru Urban	Anekal	Hebbagodi	Veerasandra	0.41697	207	1.00000	1	0.61239	4298	0.63442	177
Bengaluru Urban	Anekal	Hennagara	Hennagara	0.38804	303	0.97289	22344	0.59216	8863	0.60691	344
Bengaluru Urban	Anekal	Hennagara	Hinnakki	0.31202	1064	1.00000	1	0.59298	8645	0.56982	993
Bengaluru Urban	Anekal	Hennagara	Hosahalli	0.44468	153	1.00000	1	0.59777	7427	0.64298	142
Bengaluru Urban	Anekal	Hennagara	Kachanaikanahalli	0.26757	2393	1.00000	1	0.53115	21753	0.52186	3340
Bengaluru Urban	Anekal	Hennagara	Masthena halli	0.23549	3936	1.00000	1	0.63146	10	0.52979	2839
Bengaluru Urban	Anekal	Hennagara	Rajapura	0.17669	8538	1.00000	1	0.54916	18948	0.45952	9015
Bengaluru Urban	Anekal	Hennagara	Yarandahalli	0.05340	22229	1.00000	1	0.62162	2274	0.32137	21503
Bengaluru Urban	Anekal	Hulimangala	Hulimangala	0.43524	174	1.00000	1	0.61790	3213	0.64548	131
Bengaluru Urban	Anekal	Hulimangala	Koppa	0.21322	5380	1.00000	1	0.60500	5773	0.50527	4520
Bengaluru Urban	Anekal	Hulimangala	Koppa gate	0.31432	1014	1.00000	1	0.59469	8219	0.57177	927
Bengaluru Urban	Anekal	Hulimangala	Nanjapura	0.37894	339	1.00000	1	0.60206	6423	0.61104	312
Bengaluru Urban	Anekal	Hulimangala	S.bingipura	0.25689	2856	1.00000	1	0.54524	19636	0.51933	3513
Bengaluru Urban	Anekal	Hulimangala	Vabasandra	0.35541	480	1.00000	1	0.56530	15554	0.58569	595
Bengaluru Urban	Anekal	Huskur	Avalahalli	0.33334	701	1.00000	1	0.60409	5967	0.58614	587
Bengaluru Urban	Anekal	Huskur	Chintalmadivala	0.17457	8741	1.00000	1	0.57106	14194	0.46368	8523
Bengaluru Urban	Anekal	Huskur	Chokkasandra	0.07125	20532	1.00000	1	0.58152	11576	0.34603	20029
Bengaluru Urban	Anekal	Huskur	Gottamaranahalli	0.16606	9638	1.00000	1	0.62334	1679	0.46953	7887
Bengaluru Urban	Anekal	Huskur	Gulimangala	0.35192	509	1.00000	1	0.60548	5662	0.59728	432
Bengaluru Urban	Anekal	Huskur	Harohalli	0.29884	1379	1.00000	1	0.60943	4908	0.56683	1086
Bengaluru Urban	Anekal	Huskur	Huskur	0.33715	662	1.00000	1	0.58951	9516	0.58358	636
Bengaluru Urban	Anekal	Huskur	Kaggalipura	0.36130	434	1.00000	1	0.58520	10617	0.59574	458
Bengaluru Urban	Anekal	Indlawadi	Bagganadoddi	0.25067	3161	1.00000	1	0.52351	22685	0.50817	4320
Bengaluru Urban	Anekal	Indlawadi	Chikka hosahalli	0.01540	25871	1.00000	1	0.55579	17664	0.20456	25859
Bengaluru Urban	Anekal	Indlawadi	Indlawadi	0.00084	26936	1.00000	1	0.62553	13	0.08074	26931
Bengaluru Urban	Anekal	Indlawadi	Indlawadipura	0.30003	1350	1.00000	1	0.59372	8457	0.56266	1226
Bengaluru Urban	Anekal	Indlawadi	Kadajakkanahalli	0.30580	1205	1.00000	1	0.60477	5825	0.56974	996
Bengaluru Urban	Anekal	Indlawadi	Thammanaikana halli	0.29648	1447	1.00000	1	0.51668	23383	0.53506	2526
Bengaluru Urban	Anekal	Indlawadi	Thimmasandra	0.23621	3897	1.00000	1	0.61643	3501	0.52609	3036
Bengaluru Urban	Anekal	Jigini	Bande nalla sandra	0.42086	198	1.00000	1	0.61401	3966	0.63695	166
Bengaluru Urban	Anekal	Jigini	Kyalasanahalli	0.44934	144	1.00000	1	0.61706	3375	0.65208	105
Bengaluru Urban	Anekal	Kallubalu	Bommandahalli	0.11322	16030	1.00000	1	0.58377	11006	0.40432	15176
Bengaluru Urban	Anekal	Kallubalu	Bukkasagara	0.30048	1333	1.00000	1	0.59813	7334	0.56434	1160
Bengaluru Urban	Anekal	Kallubalu	Giddenahalli	0.22185	4779	1.00000	1	0.56705	15115	0.50106	4856
Bengaluru Urban	Anekal	Kallubalu	Harapanahalli	0.39305	286	1.00000	1	0.57664	12819	0.60970	325

Bengaluru Urban	Anekal	Kallubalu	J.bingipura	0.27947	1951	1.00000	1	0.60401	5975	0.55266	1614
Bengaluru Urban	Anekal	Kallubalu	Kalbalu	0.35416	489	1.00000	1	0.58817	9864	0.59279	499
Bengaluru Urban	Anekal	Kallubalu	Konasandra	0.35139	512	1.00000	1	0.53204	21627	0.57180	923
Bengaluru Urban	Anekal	Kallubalu	Mahanthalingapura	0.41421	214	1.00000	1	0.55880	17020	0.61399	296
Bengaluru Urban	Anekal	Kallubalu	Vaderamanchanahalli	0.44766	146	1.00000	1	0.56485	15662	0.63236	189
Bengaluru Urban	Anekal	Karpur	Aravantigepura	0.41974	204	1.00000	1	0.58854	9765	0.62746	211
Bengaluru Urban	Anekal	Karpur	Bestammanahalli	0.29375	1527	1.00000	1	0.59732	7544	0.55984	1330
Bengaluru Urban	Anekal	Karpur	Bidaragere	0.24268	3561	1.00000	1	0.61823	3132	0.53137	2762
Bengaluru Urban	Anekal	Karpur	Haldenahalli	0.24530	3424	1.00000	1	0.40885	26814	0.46460	8428
Bengaluru Urban	Anekal	Karpur	Karpur	0.29157	1583	1.00000	1	0.59105	9127	0.55649	1468
Bengaluru Urban	Anekal	Karpur	Rachamanahalli	0.07657	20031	1.00000	1	0.51596	23469	0.34059	20391
Bengaluru Urban	Anekal	Mantapa	Begihalli	0.25146	3121	1.00000	1	0.61480	3810	0.53670	2435
Bengaluru Urban	Anekal	Mantapa	Halesampigehalli	0.17369	8828	1.00000	1	0.61770	3249	0.47517	7307
Bengaluru Urban	Anekal	Mantapa	Hullahalli	0.37196	376	1.00000	1	0.59452	8262	0.60472	369
Bengaluru Urban	Anekal	Mantapa	Hullukasavanahalli	0.38788	304	1.00000	1	0.61053	4653	0.61868	252
Bengaluru Urban	Anekal	Mantapa	Jangal palya	0.35057	518	1.00000	1	0.58852	9773	0.59090	522
Bengaluru Urban	Anekal	Mantapa	Kalkere	0.36632	403	1.00000	1	0.60884	5016	0.60644	349
Bengaluru Urban	Anekal	Mantapa	Laxmipura	0.21096	5552	1.00000	1	0.58827	9830	0.49880	5063
Bengaluru Urban	Anekal	Mantapa	Mantapa	0.27233	2198	1.00000	1	0.57285	13770	0.53832	2338
Bengaluru Urban	Anekal	Mantapa	Nallasandra	0.28916	1632	1.00000	1	0.42294	26724	0.49637	5275
Bengaluru Urban	Anekal	Mantapa	Ramasandra	0.40001	257	1.00000	1	0.60929	4934	0.62465	223
Bengaluru Urban	Anekal	Mantapa	Sakalawara	0.36706	400	1.00000	1	0.58662	10273	0.59937	414
Bengaluru Urban	Anekal	Mantapa	Vaderahalli	0.33556	676	1.00000	1	0.59766	7455	0.58534	603
Bengaluru Urban	Anekal	Marasur	Bandapura	0.23012	4250	1.00000	1	0.57222	13932	0.50875	4275
Bengaluru Urban	Anekal	Marasur	Madivala	0.40740	235	1.00000	1	0.58208	11436	0.61897	250
Bengaluru Urban	Anekal	Marasur	Marasur	0.25596	2896	1.00000	1	0.62383	1487	0.54252	2107
Bengaluru Urban	Anekal	Marasur	Marasur agrahara	0.07859	19849	1.00000	1	0.40454	26836	0.31679	21756
Bengaluru Urban	Anekal	Marasur	Naganaikanahalli	0.45558	131	1.00000	1	0.55569	17691	0.63260	186
Bengaluru Urban	Anekal	Mayasandra	Bhaktipura	0.35970	447	1.00000	1	0.59930	7058	0.59960	410
Bengaluru Urban	Anekal	Mayasandra	Kamblipura	0.26352	2576	1.00000	1	0.59878	7189	0.54038	2219
Bengaluru Urban	Anekal	Mayasandra	M.medihalli	0.39635	268	1.00000	1	0.58791	9931	0.61536	284
Bengaluru Urban	Anekal	Mayasandra	Manchanahalli	0.29775	1420	1.00000	1	0.61216	4339	0.56699	1083
Bengaluru Urban	Anekal	Mayasandra	Mayasandra	0.38844	301	1.00000	1	0.60819	5141	0.61819	253
Bengaluru Urban	Anekal	Mayasandra	Muthasandra	0.26377	2571	1.00000	1	0.51710	23338	0.51476	3828
Bengaluru Urban	Anekal	Mugalur	Banahalli	0.39407	280	1.00000	1	0.61331	4103	0.62290	232

Bengaluru Urban	Anekal	Mugalur	Deshapande guttahalli	0.23864	3766	1.00000	1	0.62408	1392	0.53006	2825
Bengaluru Urban	Anekal	Mugalur	Doddathimmasandra	0.31091	1097	1.00000	1	0.62011	2703	0.57770	779
Bengaluru Urban	Anekal	Mugalur	Gudighattanahalli	0.34872	541	1.00000	1	0.60824	5131	0.59637	449
Bengaluru Urban	Anekal	Mugalur	Kamanahalli	0.33785	651	1.00000	1	0.59447	8274	0.58562	597
Bengaluru Urban	Anekal	Mugalur	Kugur	0.35089	514	1.00000	1	0.60217	6399	0.59561	461
Bengaluru Urban	Anekal	Mugalur	Kuthaganahalli	0.26145	2652	1.00000	1	0.53565	21121	0.51931	3517
Bengaluru Urban	Anekal	Mugalur	Madappanahalli	0.28535	1755	1.00000	1	0.58164	11555	0.54956	1748
Bengaluru Urban	Anekal	Mugalur	Mahal chowdadenahalli	0.40627	237	1.00000	1	0.59697	7626	0.62362	228
Bengaluru Urban	Anekal	Mugalur	Mattanahalli	0.30875	1138	0.97289	22344	0.59164	8983	0.56223	1244
Bengaluru Urban	Anekal	Mugalur	Mugalur	0.30427	1238	1.00000	1	0.50873	24103	0.53693	2424
Bengaluru Urban	Anekal	Mugalur	Panditana agrahara	0.16909	9305	1.00000	1	0.58681	10221	0.46296	8608
Bengaluru Urban	Anekal	Mugalur	Seeganaikanahalli	0.31049	1104	1.00000	1	0.52715	22280	0.54701	1880
Bengaluru Urban	Anekal	Mugalur	Thindlu	0.23077	4214	1.00000	1	0.53745	20843	0.49870	5070
Bengaluru Urban	Anekal	Muthanallure	Ali bommasandra	0.22192	4774	1.00000	1	0.60680	5390	0.51256	3984
Bengaluru Urban	Anekal	Muthanallure	Chikkathimmasandra	0.25311	3040	1.00000	1	0.51093	23923	0.50569	4492
Bengaluru Urban	Anekal	Muthanallure	Gopasandra	0.18828	7379	1.00000	1	0.57606	12981	0.47690	7122
Bengaluru Urban	Anekal	Muthanallure	Kommasandra	0.28361	1814	1.00000	1	0.60795	5188	0.55658	1462
Bengaluru Urban	Anekal	Muthanallure	Muthanallur	0.39875	261	1.00000	1	0.57242	13881	0.61114	311
Bengaluru Urban	Anekal	Muthanallure	Narayanaghatta	0.19528	6774	0.97289	22344	0.48617	25477	0.45203	9856
Bengaluru Urban	Anekal	Muthanallure	Samanahalli	0.24847	3272	1.00000	1	0.53850	20686	0.51147	4073
Bengaluru Urban	Anekal	Muthanallure	Singena agrahara	0.18459	7710	1.00000	1	0.59213	8870	0.47812	7000
Bengaluru Urban	Anekal	Neralur	Adigondanahalli	0.29478	1496	1.00000	1	0.57217	13944	0.55251	1625
Bengaluru Urban	Anekal	Neralur	Balagaranahalli	0.37326	366	1.00000	1	0.60410	5965	0.60866	334
Bengaluru Urban	Anekal	Neralur	Bendiganahalli	0.28878	1647	1.00000	1	0.57863	12331	0.55079	1691
Bengaluru Urban	Anekal	Neralur	Guddahatti	0.07010	20637	1.00000	1	0.62418	1346	0.35239	19645
Bengaluru Urban	Anekal	Neralur	Itchangur	0.37540	358	1.00000	1	0.58772	9993	0.60425	375
Bengaluru Urban	Anekal	Neralur	Krishnasagara	0.34594	567	1.00000	1	0.60366	6061	0.59329	492
Bengaluru Urban	Anekal	Neralur	Neralur	0.39736	264	1.00000	1	0.58678	10239	0.61548	281

Bengaluru Urban	Anekal	Neralur	Thirumagondana halli	0.30122	1311	1.00000	1	0.56238	16249	0.55331	1587
Bengaluru Urban	Anekal	Neralur	Yadavanahalli	0.29434	1510	1.00000	1	0.58890	9680	0.55757	1430
Bengaluru Urban	Anekal	Neriga	Chikkadasarahalli	0.19192	7051	1.00000	1	0.59544	8020	0.48527	6288
Bengaluru Urban	Anekal	Neriga	Chikkanekkundi	0.37746	348	1.00000	1	0.61819	3152	0.61565	278
Bengaluru Urban	Anekal	Neriga	Chikkavaderapura	0.17880	8306	1.00000	1	0.58776	9977	0.47190	7658
Bengaluru Urban	Anekal	Neriga	Gonighattapura	0.25495	2942	1.00000	1	0.59403	8369	0.53303	2644
Bengaluru Urban	Anekal	Neriga	Halasahalli thippasandra	0.31879	913	1.00000	1	0.61465	3841	0.58082	705
Bengaluru Urban	Anekal	Neriga	Heggondahalli	0.22194	4772	1.00000	1	0.56626	15306	0.50090	4875
Bengaluru Urban	Anekal	Neriga	Janthagondanahalli	0.40092	256	1.00000	1	0.59510	8113	0.62022	245
Bengaluru Urban	Anekal	Neriga	Kathriguppe	0.32139	871	1.00000	1	0.57414	13468	0.56931	1012
Bengaluru Urban	Anekal	Neriga	Nagen agrahara	0.37770	347	1.00000	1	0.71476	6	0.64630	129
Bengaluru Urban	Anekal	Neriga	Nekkundi dommasandra	0.24765	3311	1.00000	1	0.51741	23308	0.50415	4608
Bengaluru Urban	Anekal	Neriga	Neriga	0.43916	166	1.00000	1	0.58789	9940	0.63675	168
Bengaluru Urban	Anekal	Neriga	Ramnaikanahalli	0.29709	1435	1.00000	1	0.38074	26909	0.48362	6447
Bengaluru Urban	Anekal	Ragihalli	Ragihalli	0.25230	3072	1.00000	1	0.59223	8847	0.53064	2796
Bengaluru Urban	Anekal	Ragihalli	Shivanahalli	0.31952	900	1.00000	1	0.57408	13485	0.56818	1040
Bengaluru Urban	Anekal	Samandur	Channena agrahara	0.21311	5393	1.00000	1	0.58855	9763	0.50057	4912
Bengaluru Urban	Anekal	Samandur	Geratiganabele	0.30158	1302	1.00000	1	0.57690	12748	0.55826	1397
Bengaluru Urban	Anekal	Samandur	Gudnahalli	0.25595	2897	1.00000	1	0.62117	2414	0.54173	2147
Bengaluru Urban	Anekal	Samandur	Hompalaghatta	0.20423	6063	1.00000	1	0.58534	10581	0.49262	5631
Bengaluru Urban	Anekal	Samandur	Kurubarahatti	0.28705	1699	1.00000	1	0.50958	24034	0.52689	2988
Bengaluru Urban	Anekal	Samandur	Maranaikanahalli	0.40260	249	1.00000	1	0.58621	10369	0.61798	256
Bengaluru Urban	Anekal	Samandur	Muthagatti	0.26965	2312	1.00000	1	0.51066	23965	0.51638	3723
Bengaluru Urban	Anekal	Samandur	Samandur	0.46827	105	1.00000	1	0.58964	9483	0.65117	106
Bengaluru Urban	Anekal	Samandur	Submangala	0.28682	1704	1.00000	1	0.55546	17741	0.54211	2124
Bengaluru Urban	Anekal	Shanthi pura	Bhovi palya (shanthi pur)	0.19069	7162	1.00000	1	0.62553	13	0.49225	5663
Bengaluru Urban	Anekal	Shanthi pura	Chikkanagamangala	0.40753	234	1.00000	1	0.61180	4414	0.62940	203
Bengaluru Urban	Anekal	Shanthi pura	Choodasandra	0.17627	8579	1.00000	1	0.59288	8665	0.47103	7744
Bengaluru Urban	Anekal	Shanthi pura	Gattahalli	0.25856	2790	1.00000	1	0.61322	4122	0.54125	2174
Bengaluru Urban	Anekal	Shanthi pura	Janatha colony	0.26663	2438	1.00000	1	0.60588	5563	0.54463	1994

Bengaluru Urban	Anekal	Shanthi pura	Rayasandra	0.29577	1466	1.00000	1	0.49432	25079	0.52681	2997
Bengaluru Urban	Anekal	Shanthi pura	Sriramapura	0.36888	388	1.00000	1	0.61426	3925	0.60965	326
Bengaluru Urban	Anekal	Suragajakkanahalli	A medihalli	0.06822	20823	1.00000	1	0.58306	11187	0.34136	20343
Bengaluru Urban	Anekal	Suragajakkanahalli	Adur	0.29908	1372	1.00000	1	0.62386	1479	0.57143	938
Bengaluru Urban	Anekal	Suragajakkanahalli	Agasa thimmanahalli	0.17560	8641	1.00000	1	0.56868	14731	0.46394	8497
Bengaluru Urban	Anekal	Suragajakkanahalli	Anekal (rural)	0.41630	208	1.00000	1	0.60528	5711	0.63162	190
Bengaluru Urban	Anekal	Suragajakkanahalli	Gowrenahalli	0.24807	3291	1.00000	1	0.61900	2966	0.53549	2500
Bengaluru Urban	Anekal	Suragajakkanahalli	Hasaruvani	0.34960	532	1.00000	1	0.56710	15110	0.58310	646
Bengaluru Urban	Anekal	Suragajakkanahalli	Honnakalaspura	0.36499	410	1.00000	1	0.58962	9489	0.59927	415
Bengaluru Urban	Anekal	Suragajakkanahalli	Sidihosakote	0.21931	4943	1.00000	1	0.54331	19944	0.49208	5678
Bengaluru Urban	Anekal	Suragajakkanahalli	Sonnanayakanapura	0.38957	299	1.00000	1	0.59250	8779	0.61342	299
Bengaluru Urban	Anekal	Suragajakkanahalli	Suragajakkanahalli	0.18479	7695	0.97289	22344	0.51089	23927	0.45119	9949
Bengaluru Urban	Anekal	Vanakanahalli	Chudenahalli	0.39465	274	1.00000	1	0.57203	13978	0.60890	331
Bengaluru Urban	Anekal	Vanakanahalli	Kalanaikanahalli	0.32491	820	1.00000	1	0.60713	5335	0.58212	667
Bengaluru Urban	Anekal	Vanakanahalli	Menasiganahalli	0.39336	284	1.00000	1	0.95701	1	0.72205	7
Bengaluru Urban	Anekal	Vanakanahalli	Patnagere gollahalli	0.29460	1503	1.00000	1	0.56523	15572	0.55016	1723
Bengaluru Urban	Anekal	Vanakanahalli	Singasandra	0.39241	292	1.00000	1	0.53282	21528	0.59353	486
Bengaluru Urban	Anekal	Vanakanahalli	Solur	0.26864	2352	1.00000	1	0.54591	19529	0.52735	2962
Bengaluru Urban	Anekal	Vanakanahalli	Sunavara	0.24045	3674	1.00000	1	0.55082	18641	0.50974	4204
Bengaluru Urban	Anekal	Vanakanahalli	Telagarahalli	0.26559	2495	1.00000	1	0.60895	4994	0.54483	1978
Bengaluru Urban	Anekal	Vanakanahalli	Vanakanahalli	0.30895	1135	1.00000	1	0.61019	4732	0.57339	882
Bengaluru Urban	Anekal	Yamare	B.hosahalli	0.32702	790	1.00000	1	0.59324	8582	0.57890	749
Bengaluru Urban	Anekal	Yamare	Chambenahalli	0.21901	4958	1.00000	1	0.57683	12767	0.50177	4789
Bengaluru Urban	Anekal	Yamare	Ittangur	0.24087	3661	1.00000	1	0.57982	12006	0.51883	3552
Bengaluru Urban	Anekal	Yamare	Kadagrahara	0.05631	21941	1.00000	1	0.50221	24588	0.30467	22456
Bengaluru Urban	Anekal	Yamare	Sompura	0.25497	2941	1.00000	1	0.60933	4927	0.53758	2379
Bengaluru Urban	Anekal	Yamare	Thigala chowdadenahalli	0.40796	233	1.00000	1	0.58772	9991	0.62124	240
Bengaluru Urban	Anekal	Yamare	Volagerekallahalli	0.08610	19120	1.00000	1	0.61178	4420	0.37486	17939
Bengaluru Urban	Anekal	Yamare	Yamare	0.33115	736	1.00000	1	0.61044	4672	0.58689	577
Bengaluru Urban	Bengaluru East	Avalahalli	Avalahalli	0.26844	2357	1.00000	1	0.49793	24850	0.51130	4083
Bengaluru Urban	Bengaluru East	Avalahalli	Cheemasandra	0.20773	5787	1.00000	1	0.62097	2466	0.50527	4521
Bengaluru Urban	Bengaluru East	Avalahalli	Veeranahalli	0.53962	36	1.00000	1	0.60974	4827	0.69036	34

Bengaluru Urban	Bengaluru East	Bidarahalli	Adur	0.21921	4949	0.91628	26216	0.62228	2069	0.49998	4957
Bengaluru Urban	Bengaluru East	Bidarahalli	Bidarahalli	0.22370	4667	1.00000	1	0.61488	3801	0.51620	3738
Bengaluru Urban	Bengaluru East	Bidarahalli	Byappanahalli	0.26558	2496	1.00000	1	0.61113	4541	0.54547	1947
Bengaluru Urban	Bengaluru East	Bidarahalli	Chikkasandra	0.48887	83	1.00000	1	0.60118	6649	0.66486	73
Bengaluru Urban	Bengaluru East	Bidarahalli	Gundur	0.32604	803	1.00000	1	0.60876	5029	0.58332	644
Bengaluru Urban	Bengaluru East	Bidarahalli	Hirandahalli	0.40191	252	1.00000	1	0.61013	4743	0.62592	217
Bengaluru Urban	Bengaluru East	Bidarahalli	Kada agrahara	0.36739	398	1.00000	1	0.57690	12749	0.59622	450
Bengaluru Urban	Bengaluru East	Bidarahalli	Kammasandra	0.40530	240	1.00000	1	0.59915	7084	0.62389	227
Bengaluru Urban	Bengaluru East	Bidarahalli	Maragondanahalli	0.23601	3907	1.00000	1	0.61286	4204	0.52493	3128
Bengaluru Urban	Bengaluru East	Doddabanahalli	Bandapura	0.50301	64	1.00000	1	0.61215	4342	0.67527	52
Bengaluru Urban	Bengaluru East	Doddabanahalli	Bidare agrahara	0.29883	1380	1.00000	1	0.62454	1205	0.57147	936
Bengaluru Urban	Bengaluru East	Doddabanahalli	Chikkabanahalli	0.32787	774	1.00000	1	0.62194	2176	0.58860	555
Bengaluru Urban	Bengaluru East	Doddabanahalli	Doddabanahalli	0.34661	564	1.00000	1	0.61991	2756	0.59895	418
Bengaluru Urban	Bengaluru East	Doddabanahalli	Goravigere	0.08920	18792	1.00000	1	0.60431	5912	0.37776	17687
Bengaluru Urban	Bengaluru East	Doddabanahalli	Katamnallur	0.41223	217	1.00000	1	0.60379	6023	0.62904	204
Bengaluru Urban	Bengaluru East	Doddabanahalli	Konadasapura	0.46075	121	1.00000	1	0.61478	3816	0.65674	88
Bengaluru Urban	Bengaluru East	Doddagubbi	Anagalapura	0.34102	612	1.00000	1	0.60251	6321	0.59008	538
Bengaluru Urban	Bengaluru East	Doddagubbi	Rampura	0.40950	226	0.97289	22344	0.59636	7796	0.61936	249
Bengaluru Urban	Bengaluru East	Halanayakanahalli	Chikkakannalli	0.27111	2246	1.00000	1	0.53838	20701	0.52651	3012
Bengaluru Urban	Bengaluru East	Halanayakanahalli	Chikkanayakanahalli	0.06859	20784	1.00000	1	0.49056	25271	0.32284	21420
Bengaluru Urban	Bengaluru East	Halanayakanahalli	Hadosiddapura	0.28759	1686	1.00000	1	0.45760	26314	0.50865	4283
Bengaluru Urban	Bengaluru East	Halanayakanahalli	Halanayakanahalli	0.21330	5376	1.00000	1	0.61631	3523	0.50847	4296
Bengaluru Urban	Bengaluru East	Kannamangala	Kannamangala	0.08580	19151	1.00000	1	0.67035	7	0.38601	16920
Bengaluru Urban	Bengaluru East	Kannamangala	Khaji sonnenahalli	0.31637	957	1.00000	1	0.74555	4	0.61786	257
Bengaluru Urban	Bengaluru East	Kannuru	Bandebommasandra	0.34382	588	1.00000	1	0.61797	3196	0.59671	443
Bengaluru Urban	Bengaluru East	Kannuru	Kadusonnappanahalli	0.36823	391	1.00000	1	0.60669	5402	0.60678	347
Bengaluru Urban	Bengaluru East	Kannuru	Mittaganahalli	0.26264	2601	1.00000	1	0.56484	15664	0.52937	2858
Bengaluru Urban	Bengaluru East	Kannuru	Nadagowdagollahalli	0.33213	719	1.00000	1	0.60582	5581	0.58598	590
Bengaluru Urban	Bengaluru East	Kannuru	Yerappanahalli	0.46785	106	0.97289	22344	0.59792	7388	0.64805	120
Bengaluru Urban	Bengaluru East	Kithiganur	Halehalli	0.27667	2046	1.00000	1	0.54312	19974	0.53164	2731
Bengaluru Urban	Bengaluru East	Kithiganur	Kithiganur	0.34430	585	1.00000	1	0.56247	16231	0.57856	757
Bengaluru Urban	Bengaluru East	Kithiganur	Kurudusonnenahalli	0.27985	1939	1.00000	1	0.57885	12288	0.54513	1965
Bengaluru Urban	Bengaluru East	Kodathi	Kachamaranahalli	0.36397	415	1.00000	1	0.58219	11415	0.59618	451

Bengaluru Urban	Bengaluru East	Kodathi	Kodathi	0.43605	171	1.00000	1	0.58068	11805	0.63264	185
Bengaluru Urban	Bengaluru East	Kodathi	Mulluru	0.35578	476	1.00000	1	0.55989	16777	0.58402	631
Bengaluru Urban	Bengaluru East	Kodathi	Sulikunte	0.28204	1871	1.00000	1	0.50704	24239	0.52294	3271
Bengaluru Urban	Bengaluru East	Kodathi	Valepura	0.40927	230	1.00000	1	0.59681	7665	0.62510	221
Bengaluru Urban	Bengaluru East	Mandur	Bendiganahalli	0.07397	20260	1.00000	1	0.51618	23441	0.33674	20619
Bengaluru Urban	Bengaluru East	Mandur	Bommenahalli	0.45754	129	1.00000	1	0.60703	5347	0.65245	102
Bengaluru Urban	Bengaluru East	Mandur	Hancharahalli	0.19227	7016	1.00000	1	0.44986	26446	0.44224	10962
Bengaluru Urban	Bengaluru East	Mandur	Huskur	0.37012	381	1.00000	1	0.57498	13264	0.59703	439
Bengaluru Urban	Bengaluru East	Mandur	Jothipura	0.24629	3381	1.00000	1	0.56201	16323	0.51728	3667
Bengaluru Urban	Bengaluru East	Mandur	Kattugollahalli	0.20676	5861	1.00000	1	0.58330	11123	0.49406	5506
Bengaluru Urban	Bengaluru East	Mandur	Kodigehalli	0.39395	281	1.00000	1	0.61492	3794	0.62338	230
Bengaluru Urban	Bengaluru East	Mandur	Lagumenahalli	0.47775	91	1.00000	1	0.59816	7324	0.65868	84
Bengaluru Urban	Bengaluru East	Mandur	Mandur	0.35817	453	1.00000	1	0.59857	7233	0.59850	421
Bengaluru Urban	Bengaluru East	Mandur	Nimbekaipura	0.34548	572	0.97289	22344	0.58968	9468	0.58305	648
Bengaluru Urban	Bengaluru East	Mandur	Raghuvanahalli	0.40845	231	1.00000	1	0.56942	14584	0.61497	285
Bengaluru Urban	Bengaluru East	Mandur	Shringaripura	0.38421	320	1.00000	1	0.57411	13477	0.60421	376
Bengaluru Urban	Bengaluru East	Mandur	Thirumenahalli	0.32786	775	1.00000	1	0.61425	3926	0.58615	586
Bengaluru Urban	Bengaluru East	Sheegehalli	Dommasandra	0.25309	3041	1.00000	1	0.53199	21633	0.51254	3986
Bengaluru Urban	Bengaluru East	Sheegehalli	Seegehalli	0.47052	101	1.00000	1	0.59052	9247	0.65254	101
Bengaluru Urban	Bengaluru North	Adakamaranahalli	Adakamaranahalli	0.30549	1214	1.00000	1	0.60179	6492	0.56861	1033
Bengaluru Urban	Bengaluru North	Adakamaranahalli	Harokyathanahalli	0.31603	970	1.00000	1	0.45264	26400	0.52299	3268
Bengaluru Urban	Bengaluru North	Adakamaranahalli	Makali	0.63767	3	1.00000	1	0.59298	8643	0.72313	4
Bengaluru Urban	Bengaluru North	Alur	Alur	0.29939	1361	1.00000	1	0.53632	21023	0.54353	2053
Bengaluru Urban	Bengaluru North	Alur	Heggadadevanapura	0.31583	974	1.00000	1	0.56959	14543	0.56451	1153
Bengaluru Urban	Bengaluru North	Alur	Kuduragere	0.59397	13	1.00000	1	0.58612	10393	0.70348	18
Bengaluru Urban	Bengaluru North	Alur	Thammenahalli	0.45266	138	1.00000	1	0.57325	13666	0.63783	163
Bengaluru Urban	Bengaluru North	Arakere	Arakere	0.69966	1	1.00000	1	0.60993	4796	0.75287	1
Bengaluru Urban	Bengaluru North	Arakere	Budumanahalli	0.02205	25439	1.00000	1	0.54531	19617	0.22910	25429
Bengaluru Urban	Bengaluru North	Arakere	Byrapura`	0.51605	51	1.00000	1	0.62055	2588	0.68416	39
Bengaluru Urban	Bengaluru North	Arakere	Chokkanahalli	0.32151	868	1.00000	1	0.60054	6787	0.57798	774
Bengaluru Urban	Bengaluru North	Arakere	Kadathanamale	0.49414	71	1.00000	1	0.56677	15177	0.65426	97
Bengaluru Urban	Bengaluru North	Arakere	Kakkehalli	0.59650	12	1.00000	1	0.60436	5909	0.71171	12
Bengaluru Urban	Bengaluru North	Arakere	Marasandra amanikere	0.09593	18039	1.00000	1	0.62662	12	0.39173	16401
Bengaluru Urban	Bengaluru North	Arakere	Nellukunte	0.47552	93	1.00000	1	0.50337	24491	0.62089	241
Bengaluru Urban	Bengaluru North	Arakere	Shanubhoganahalli	0.50855	56	1.00000	1	0.57535	13160	0.66388	74
Bengaluru Urban	Bengaluru North	Arakere	Suradenpura	0.51252	52	0.97289	22344	0.59847	7254	0.66825	68
Bengaluru Urban	Bengaluru North	Bagalur	Bagalur	0.43168	179	1.00000	1	0.60303	6203	0.63851	160

Bengaluru Urban	Bengaluru North	Bandi kodige halli	Arebinnamangal a	0.52756	45	1.00000	1	0.57720	12680	0.67277	57
Bengaluru Urban	Bengaluru North	Bandi kodige halli	Bandi kodige halli	0.53802	38	0.94501	25272	0.61717	3352	0.67954	43
Bengaluru Urban	Bengaluru North	Bandi kodige halli	Bandi kodigehalli palya	0.54990	28	1.00000	1	0.61698	3391	0.69746	24
Bengaluru Urban	Bengaluru North	Bandi kodige halli	Boilahalli	0.32609	802	0.97289	22344	0.56344	16008	0.56332	1204
Bengaluru Urban	Bengaluru North	Bandi kodige halli	Gollahalli	0.27589	2063	1.00000	1	0.58642	10319	0.54489	1973
Bengaluru Urban	Bengaluru North	Bandi kodige halli	Hunachur	0.45612	130	1.00000	1	0.55479	17886	0.63252	187
Bengaluru Urban	Bengaluru North	Bandi kodige halli	Huvinayakanahalli	0.53797	39	1.00000	1	0.57369	13569	0.67579	50
Bengaluru Urban	Bengaluru North	Bandi kodige halli	Mahadevakodige halli	0.62343	6	1.00000	1	0.58112	11669	0.71288	11
Bengaluru Urban	Bengaluru North	Bandi kodige halli	Mylanahalli	0.25726	2843	1.00000	1	0.57462	13340	0.52875	2887
Bengaluru Urban	Bengaluru North	Bandi kodige halli	Singahalli	0.27922	1962	1.00000	1	0.54833	19094	0.53497	2534
Bengaluru Urban	Bengaluru North	Bettahalasur	Bettahalasur	0.45183	139	1.00000	1	0.60250	6322	0.64810	119
Bengaluru Urban	Bengaluru North	Bettahalasur	Chokkanahalli	0.36213	425	1.00000	1	0.58596	10434	0.59646	448
Bengaluru Urban	Bengaluru North	Bettahalasur	Gadenahalli	0.44727	147	1.00000	1	0.58810	9887	0.64073	149
Bengaluru Urban	Bengaluru North	Bettahalasur	Kuduragere	0.54176	35	1.00000	1	0.59698	7621	0.68642	37
Bengaluru Urban	Bengaluru North	Bettahalasur	Nellukunte	0.45917	126	1.00000	1	0.56609	15341	0.63819	162
Bengaluru Urban	Bengaluru North	Bettahalasur	Papanahalli	0.29490	1491	1.00000	1	0.63401	8	0.57181	922
Bengaluru Urban	Bengaluru North	Bettahalasur	Tarahunase	0.29246	1558	1.00000	1	0.54482	19714	0.54213	2122
Bengaluru Urban	Bengaluru North	Bettahalasur	Thimmasandra	0.54916	30	1.00000	1	0.62254	1973	0.69924	21
Bengaluru Urban	Bengaluru North	Chikkajala	Chikkajala	0.23307	4068	1.00000	1	0.54436	19778	0.50248	4739
Bengaluru Urban	Bengaluru North	Dasanapura	Dasanapura	0.53699	40	1.00000	1	0.59649	7740	0.68421	38
Bengaluru Urban	Bengaluru North	Dasanapura	Gejjagadahalli	0.45412	135	1.00000	1	0.56434	15782	0.63519	173
Bengaluru Urban	Bengaluru North	Dasanapura	Nagarur	0.47955	88	1.00000	1	0.45825	26307	0.60346	382
Bengaluru Urban	Bengaluru North	Dasanapura	Narayanappana palya	0.10302	17239	1.00000	1	0.53229	21589	0.37991	17520
Bengaluru Urban	Bengaluru North	Dasanapura	Shivanapura	0.39683	266	1.00000	1	0.57225	13924	0.61010	319
Bengaluru Urban	Bengaluru North	Doddajala	Begur	0.36587	405	1.00000	1	0.60840	5103	0.60604	355
Bengaluru Urban	Bengaluru North	Doddajala	Chikkanahalli	0.26176	2639	1.00000	1	0.55481	17884	0.52563	3069
Bengaluru Urban	Bengaluru North	Doddajala	Doddajala	0.57111	21	1.00000	1	0.59267	8725	0.69691	25
Bengaluru Urban	Bengaluru North	Doddajala	Meesaganahalli	0.35800	456	1.00000	1	0.38855	26887	0.51813	3599
Bengaluru Urban	Bengaluru North	Doddajala	Muthugada halli	0.49530	69	1.00000	1	0.58566	10504	0.66197	79
Bengaluru Urban	Bengaluru North	Doddajala	Navarathna agrahara	0.50527	60	1.00000	1	0.57698	12733	0.66307	77
Bengaluru Urban	Bengaluru North	Doddajala	Settigere	0.57779	20	1.00000	1	0.57396	13511	0.69218	29
Bengaluru Urban	Bengaluru North	Gantiganahalli	Gantiganahalli	0.27247	2193	1.00000	1	0.61589	3620	0.55158	1662
Bengaluru Urban	Bengaluru North	Gantiganahalli	Lakshmisagara`	0.38468	315	0.93281	26044	0.54945	18885	0.58202	670

Bengaluru Urban	Bengaluru North	Gantiganahalli	Muddanahalli	0.50877	54	1.00000	1	0.60446	5892	0.67499	54
Bengaluru Urban	Bengaluru North	Gantiganahalli	Nagadasanahalli	0.42201	194	1.00000	1	0.55061	18675	0.61478	287
Bengaluru Urban	Bengaluru North	Gantiganahalli	Ramagondanahalli	0.36817	392	1.00000	1	0.55904	16982	0.59042	529
Bengaluru Urban	Bengaluru North	Gopalapura	Agrahara palya	0.33728	659	1.00000	1	0.60077	6743	0.58736	570
Bengaluru Urban	Bengaluru North	Gopalapura	Bommashettihalli	0.34194	601	1.00000	1	0.59400	8379	0.58782	565
Bengaluru Urban	Bengaluru North	Gopalapura	Gopalapura	0.52543	47	1.00000	1	0.60750	5280	0.68342	40
Bengaluru Urban	Bengaluru North	Gopalapura	Govindapura	0.50418	62	1.00000	1	0.60363	6066	0.67265	58
Bengaluru Urban	Bengaluru North	Gopalapura	Hosahalli palya	0.57097	22	1.00000	1	0.60498	5778	0.70165	20
Bengaluru Urban	Bengaluru North	Gopalapura	Kukkanahalli	0.48614	86	1.00000	1	0.59452	8260	0.66117	80
Bengaluru Urban	Bengaluru North	Gopalapura	Shamabhattara palya	0.58660	16	1.00000	1	0.59168	8977	0.70276	19
Bengaluru Urban	Bengaluru North	Gopalapura	Totagere	0.38548	313	1.00000	1	0.58743	10069	0.60951	328
Bengaluru Urban	Bengaluru North	Hesaraghatta	Dasenahalli	0.39312	285	1.00000	1	0.58493	10695	0.61265	303
Bengaluru Urban	Bengaluru North	Hesaraghatta	Guddadahalli	0.34575	568	1.00000	1	0.52956	21959	0.56784	1052
Bengaluru Urban	Bengaluru North	Hesaraghatta	Hesaraghatta	0.25603	2895	1.00000	1	0.32859	27003	0.43818	11466
Bengaluru Urban	Bengaluru North	Hunasamaranahalli	Byappanahalli	0.39180	294	1.00000	1	0.59147	9012	0.61423	292
Bengaluru Urban	Bengaluru North	Hunasamaranahalli	Hosahalli	0.44365	157	1.00000	1	0.60111	6665	0.64367	138
Bengaluru Urban	Bengaluru North	Hurali chikkanahalli	Bilijaji	0.26545	2501	1.00000	1	0.57365	13577	0.53400	2594
Bengaluru Urban	Bengaluru North	Hurali chikkanahalli	Hurali chikkanahalli	0.54288	33	1.00000	1	0.60765	5243	0.69096	33
Bengaluru Urban	Bengaluru North	Hurali chikkanahalli	Ivar kandapura	0.60101	11	1.00000	1	0.59907	7103	0.71141	13
Bengaluru Urban	Bengaluru North	Hurali chikkanahalli	Kodagi thirumalapura	0.44875	145	1.00000	1	0.61045	4667	0.64946	112
Bengaluru Urban	Bengaluru North	Hurali chikkanahalli	Sasiveghatta	0.57934	19	1.00000	1	0.56625	15310	0.68968	35
Bengaluru Urban	Bengaluru North	Hurali chikkanahalli	Thammarasanahalli	0.28520	1762	1.00000	1	0.53563	21123	0.53457	2561
Bengaluru Urban	Bengaluru North	Hurali chikkanahalli	Tharabana halli	0.43425	177	1.00000	1	0.57078	14258	0.62816	207
Bengaluru Urban	Bengaluru North	Huskur	Bethanagere	0.38758	306	1.00000	1	0.60191	6456	0.61560	280
Bengaluru Urban	Bengaluru North	Huskur	Honnasandra	0.44623	150	1.00000	1	0.58405	10926	0.63876	157
Bengaluru Urban	Bengaluru North	Huskur	Huchana palya	0.45128	140	1.00000	1	0.60325	6149	0.64811	118
Bengaluru Urban	Bengaluru North	Huskur	Huskur	0.60975	9	1.00000	1	0.61438	3898	0.72088	8
Bengaluru Urban	Bengaluru North	Huskur	Kodipalya	0.00131	26927	1.00000	1	0.62381	1499	0.09360	26910
Bengaluru Urban	Bengaluru North	Huskur	Mathahalli	0.50201	65	1.00000	1	0.61029	4706	0.67414	55
Bengaluru Urban	Bengaluru North	Huskur	Muniyanapalya	0.61814	7	0.93281	26044	0.60840	5102	0.70527	15
Bengaluru Urban	Bengaluru North	Huskur	Narasipura	0.44130	162	1.00000	1	0.57937	12140	0.63469	176
Bengaluru Urban	Bengaluru North	Huskur	Pillahalli	0.60416	10	1.00000	1	0.58776	9978	0.70814	14
Bengaluru Urban	Bengaluru North	Huskur	Rampalya	0.52934	44	1.00000	1	0.58664	10269	0.67718	46
Bengaluru Urban	Bengaluru North	Huskur	Seshagiri rao palya	0.55657	27	1.00000	1	0.59349	8517	0.69126	31

Bengaluru Urban	Bengaluru North	Huskur	Syadamipalya	0.26217	2623	0.97289	22344	0.53202	21628	0.51387	3886
Bengaluru Urban	Bengaluru North	Huskur	Vaderahalli	0.58724	15	1.00000	1	0.56209	16302	0.69110	32
Bengaluru Urban	Bengaluru North	K.g.srikantapura	Gangondanahalli	0.56692	25	1.00000	1	0.61516	3755	0.70389	17
Bengaluru Urban	Bengaluru North	K.g.srikantapura	K.g.srikantapura	0.54177	34	1.00000	1	0.58283	11246	0.68095	42
Bengaluru Urban	Bengaluru North	K.g.srikantapura	Torenagasandra	0.54984	29	0.97289	22344	0.53380	21379	0.65851	86
Bengaluru Urban	Bengaluru North	Kachohalli	Kachohalli	0.31945	902	1.00000	1	0.57261	13831	0.56766	1060
Bengaluru Urban	Bengaluru North	Kadabagere	Giddenahalli	0.44368	156	1.00000	1	0.58949	9521	0.63951	154
Bengaluru Urban	Bengaluru North	Kadabagere	Kadabagere	0.45878	127	1.00000	1	0.57361	13589	0.64082	148
Bengaluru Urban	Bengaluru North	Kadabagere	Vaddarahalli	0.43450	176	1.00000	1	0.53288	21526	0.61405	294
Bengaluru Urban	Bengaluru North	Kasagattapura	Bylakere	0.47879	90	1.00000	1	0.55948	16866	0.64463	133
Bengaluru Urban	Bengaluru North	Kasagattapura	Guniagrahara	0.35699	464	1.00000	1	0.62362	1575	0.60607	354
Bengaluru Urban	Bengaluru North	Kasagattapura	Kalathammanahalli	0.24376	3511	1.00000	1	0.54910	18957	0.51153	4070
Bengaluru Urban	Bengaluru North	Kasagattapura	Kasagattapura	0.49102	76	1.00000	1	0.81767	2	0.73772	3
Bengaluru Urban	Bengaluru North	Kasagattapura	Kempapura	0.46515	112	0.97289	22344	0.58318	11157	0.64144	146
Bengaluru Urban	Bengaluru North	Kasagattapura	Kumbarahalli	0.49524	70	1.00000	1	0.61332	4102	0.67220	60
Bengaluru Urban	Bengaluru North	Kasagattapura	Soladevanahalli	0.39268	288	1.00000	1	0.57826	12425	0.61008	320
Bengaluru Urban	Bengaluru North	Kithanahalli	Avverahalli	0.37286	370	1.00000	1	0.62139	2357	0.61419	293
Bengaluru Urban	Bengaluru North	Kithanahalli	Bettahalli	0.35507	483	1.00000	1	0.61216	4340	0.60125	399
Bengaluru Urban	Bengaluru North	Kithanahalli	Gollarapalya	0.41560	212	1.00000	1	0.62174	2231	0.63694	167
Bengaluru Urban	Bengaluru North	Kithanahalli	Gowdahalli	0.20713	5838	1.00000	1	0.52349	22688	0.47685	7126
Bengaluru Urban	Bengaluru North	Kithanahalli	Kenganahalli	0.25839	2798	1.00000	1	0.59100	9142	0.53451	2568
Bengaluru Urban	Bengaluru North	Kithanahalli	Kittana halli	0.38002	338	1.00000	1	0.61850	3079	0.61713	263
Bengaluru Urban	Bengaluru North	Kithanahalli	Mallasandra	0.27520	2092	1.00000	1	0.60678	5394	0.55067	1697
Bengaluru Urban	Bengaluru North	Kithanahalli	Ravuthanahalli	0.47183	97	1.00000	1	0.58860	9748	0.65243	103
Bengaluru Urban	Bengaluru North	Kodigehalli	Kannahalli	0.52685	46	1.00000	1	0.58613	10391	0.67592	49
Bengaluru Urban	Bengaluru North	Kodigehalli	Kodigehalli(part)	0.40240	250	1.00000	1	0.52922	22005	0.59717	437
Bengaluru Urban	Bengaluru North	Kodigehalli	Manganahalli	0.57029	23	1.00000	1	0.58901	9648	0.69514	26
Bengaluru Urban	Bengaluru North	Kodigehalli	Seegehalli`	0.47150	98	0.97289	22344	0.53693	20931	0.62684	213
Bengaluru Urban	Bengaluru North	Lakshmipura	Lakshmipura	0.29791	1412	1.00000	1	0.59390	8407	0.56139	1272
Bengaluru Urban	Bengaluru North	Machohalli	Byandahalli	0.42164	196	1.00000	1	0.60375	6037	0.63377	179
Bengaluru Urban	Bengaluru North	Machohalli	Bylakonenahalli	0.46464	114	1.00000	1	0.59378	8443	0.65100	107
Bengaluru Urban	Bengaluru North	Machohalli	Machohalli	0.42213	193	1.00000	1	0.59318	8600	0.63030	197
Bengaluru Urban	Bengaluru North	Madanayakanahalli	Dombarahalli	0.31521	987	1.00000	1	0.61005	4763	0.57719	793
Bengaluru Urban	Bengaluru North	Madanayakanahalli	Hanumantha sagara	0.48908	82	1.00000	1	0.33755	26993	0.54858	1804

Bengaluru Urban	Bengaluru North	Madanayakanahalli	K.g. Lakkenahalli	0.46553	110	1.00000	1	0.53462	21269	0.62902	205
Bengaluru Urban	Bengaluru North	Madanayakanahalli	Kadaranahalli	0.61736	8	1.00000	1	0.61009	4753	0.72218	6
Bengaluru Urban	Bengaluru North	Madanayakanahalli	Kammasandra	0.50193	66	1.00000	1	0.58941	9543	0.66633	70
Bengaluru Urban	Bengaluru North	Madanayakanahalli	Lakshmipura	0.32790	773	1.00000	1	0.51475	23595	0.55264	1615
Bengaluru Urban	Bengaluru North	Madhavara	Madavara	0.42951	182	1.00000	1	0.62414	1366	0.64479	132
Bengaluru Urban	Bengaluru North	Marenahalli	Chalahatti	0.28034	1919	1.00000	1	0.62504	1009	0.55959	1346
Bengaluru Urban	Bengaluru North	Marenahalli	Challamakunte	0.50898	53	1.00000	1	0.60969	4834	0.67702	47
Bengaluru Urban	Bengaluru North	Marenahalli	Dasanayakanahalli	0.30133	1307	1.00000	1	0.62339	1656	0.57271	896
Bengaluru Urban	Bengaluru North	Marenahalli	Manchappanahalli	0.38200	324	1.00000	1	0.54233	20086	0.59171	514
Bengaluru Urban	Bengaluru North	Marenahalli	Maralakunte	0.10223	17325	1.00000	1	0.53071	21820	0.37857	17627
Bengaluru Urban	Bengaluru North	Marenahalli	Marasandra	0.14897	11599	1.00000	1	0.63119	11	0.45472	9551
Bengaluru Urban	Bengaluru North	Marenahalli	Marenahalli	0.42156	197	1.00000	1	0.55166	18453	0.61495	286
Bengaluru Urban	Bengaluru North	Meenukunte (huttanahalli)	Byanahalli	0.26123	2665	1.00000	1	0.54354	19910	0.52170	3351
Bengaluru Urban	Bengaluru North	Meenukunte (huttanahalli)	Channahalli	0.50777	57	1.00000	1	0.61625	3538	0.67890	45
Bengaluru Urban	Bengaluru North	Meenukunte (huttanahalli)	Huttanahalli	0.50340	63	1.00000	1	0.59644	7760	0.66962	63
Bengaluru Urban	Bengaluru North	Meenukunte (huttanahalli)	Maranayakanahalli	0.47003	102	1.00000	1	0.57741	12648	0.64745	122
Bengaluru Urban	Bengaluru North	Meenukunte (huttanahalli)	Meenukunte	0.39687	265	1.00000	1	0.53297	21512	0.59582	456
Bengaluru Urban	Bengaluru North	Meenukunte (huttanahalli)	Tharabanahalli	0.42006	202	1.00000	1	0.46537	26149	0.58037	716
Bengaluru Urban	Bengaluru North	Rajanukunte	Adde vishwanathapura	0.37524	360	1.00000	1	0.59548	8007	0.60682	346
Bengaluru Urban	Bengaluru North	Rajanukunte	Adiganahalli	0.34547	573	1.00000	1	0.57708	12707	0.58419	627
Bengaluru Urban	Bengaluru North	Rajanukunte	Ittagallapura	0.37166	377	1.00000	1	0.59192	8918	0.60368	379
Bengaluru Urban	Bengaluru North	Rajanukunte	Rajanukunte	0.35442	488	1.00000	1	0.56699	15132	0.58573	594
Bengaluru Urban	Bengaluru North	Rajanukunte	Sadenahalli	0.33156	726	1.00000	1	0.57249	13859	0.57470	852
Bengaluru Urban	Bengaluru North	Rajanukunte	Sreeramanahalli	0.24954	3216	1.00000	1	0.52923	22003	0.50924	4240
Bengaluru Urban	Bengaluru North	Sathnur	Sathnur	0.48833	85	1.00000	1	0.57752	12609	0.65578	94
Bengaluru Urban	Bengaluru North	Shivakote	Hesaraghatta grass farm	0.58008	17	1.00000	1	0.57349	13609	0.69290	28
Bengaluru Urban	Bengaluru North	Shivakote	Kalenahalli	0.62548	5	1.00000	1	0.60343	6110	0.72268	5
Bengaluru Urban	Bengaluru North	Shivakote	Koluvarayanahalli	0.54464	32	1.00000	1	0.51936	23119	0.65644	91

Bengaluru Urban	Bengaluru North	Shivakote	Kondashetti halli	0.56414	26	1.00000	1	0.53176	21668	0.66942	65
Bengaluru Urban	Bengaluru North	Shivakote	Linganahalli	0.09249	18431	1.00000	1	0.61314	4142	0.38419	17123
Bengaluru Urban	Bengaluru North	Shivakote	Lingarajapura	0.12315	14775	1.00000	1	0.57568	13080	0.41388	14166
Bengaluru Urban	Bengaluru North	Shivakote	Madhugirihalli	0.48862	84	1.00000	1	0.57614	12961	0.65539	95
Bengaluru Urban	Bengaluru North	Shivakote	Mathkur	0.38914	300	1.00000	1	0.60125	6631	0.61620	272
Bengaluru Urban	Bengaluru North	Shivakote	Mavallipura	0.37891	340	1.00000	1	0.57522	13194	0.60180	393
Bengaluru Urban	Bengaluru North	Shivakote	Muthagada halli	0.50013	67	1.00000	1	0.55075	18649	0.65065	109
Bengaluru Urban	Bengaluru North	Shivakote	Seethakempanahalli	0.57970	18	1.00000	1	0.60462	5857	0.70507	16
Bengaluru Urban	Bengaluru North	Shivakote	Shivakote	0.34254	597	1.00000	1	0.53772	20813	0.56897	1026
Bengaluru Urban	Bengaluru North	Siddanahosahalli	Siddanahosahalli	0.29682	1439	1.00000	1	0.56798	14912	0.55243	1627
Bengaluru Urban	Bengaluru North	Singanayakanahalli	Avalahalli	0.31956	898	1.00000	1	0.62553	13	0.58470	616
Bengaluru Urban	Bengaluru North	Singanayakanahalli	Dibburu	0.11372	15956	1.00000	1	0.51073	23934	0.38727	16809
Bengaluru Urban	Bengaluru North	Singanayakanahalli	Honnenahalli	0.38172	327	1.00000	1	0.61138	4495	0.61567	277
Bengaluru Urban	Bengaluru North	Singanayakanahalli	Krishnarajapura`	0.50661	59	1.00000	1	0.48524	25513	0.62644	214
Bengaluru Urban	Bengaluru North	Singanayakanahalli	Madappanahalli	0.46276	119	1.00000	1	0.60816	5146	0.65533	96
Bengaluru Urban	Bengaluru North	Singanayakanahalli	Mylappanahalli	0.42904	185	1.00000	1	0.60284	6245	0.63713	165
Bengaluru Urban	Bengaluru North	Singanayakanahalli	Singanayakanahalli	0.44511	151	1.00000	1	0.60083	6733	0.64428	136
Bengaluru Urban	Bengaluru North	Somashetti halli	Ganigarahalli	0.29859	1387	1.00000	1	0.57292	13747	0.55513	1524
Bengaluru Urban	Bengaluru North	Somashetti halli	Somashetti halli	0.45539	132	1.00000	1	0.57687	12756	0.64045	151
Bengaluru Urban	Bengaluru North	Sonappanahalli	Bilmaranahalli	0.54766	31	1.00000	1	0.61996	2744	0.69763	23
Bengaluru Urban	Bengaluru North	Sonappanahalli	Sonnappanahalli	0.43220	178	1.00000	1	0.48735	25414	0.59499	468
Bengaluru Urban	Bengaluru North	Sonde koppa	Byregowdanahalli	0.39490	272	1.00000	1	0.59475	8201	0.61698	266
Bengaluru Urban	Bengaluru North	Sonde koppa	Hullegowdanahalli	0.53214	43	1.00000	1	0.56273	16173	0.66902	66
Bengaluru Urban	Bengaluru North	Sonde koppa	Hunnigere	0.45968	124	1.00000	1	0.61421	3932	0.65603	92
Bengaluru Urban	Bengaluru North	Sonde koppa	Lakkenahalli	0.52403	48	1.00000	1	0.59810	7338	0.67927	44
Bengaluru Urban	Bengaluru North	Sonde koppa	Nagasandra	0.11301	16056	1.00000	1	0.58681	10223	0.40477	15132
Bengaluru Urban	Bengaluru North	Sonde koppa	Sondekoppa	0.33046	746	1.00000	1	0.58169	11546	0.57713	795
Bengaluru Urban	Bengaluru North	Sonde koppa	Venkatapura	0.46377	117	1.00000	1	0.60164	6526	0.65345	100
Bengaluru Urban	Bengaluru North	Sonnenahalli	Byatha	0.49084	78	1.00000	1	0.60973	4828	0.66890	67
Bengaluru Urban	Bengaluru North	Sonnenahalli	Challahalli	0.11019	16418	1.00000	1	0.62471	1132	0.40984	14630
Bengaluru Urban	Bengaluru North	Sonnenahalli	Channasandra	0.47951	89	1.00000	1	0.59905	7110	0.65981	81
Bengaluru Urban	Bengaluru North	Sonnenahalli	Haniyur	0.44378	155	1.00000	1	0.60949	4895	0.64671	127

Bengaluru Urban	Bengaluru North	Sonnenahalli	Kakolu	0.34079	614	1.00000	1	0.52176	22878	0.56232	1242
Bengaluru Urban	Bengaluru North	Sonnenahalli	Kamakshipura	0.27540	2077	1.00000	1	0.58222	11400	0.54327	2072
Bengaluru Urban	Bengaluru North	Sonnenahalli	Seeresandra	0.10250	17299	0.97289	22344	0.60700	5354	0.39264	16325
Bengaluru Urban	Bengaluru North	Sonnenahalli	Sonnenahalli	0.33553	677	1.00000	1	0.58179	11516	0.58009	722
Bengaluru Urban	Bengaluru North	Vaderahalli	Jarakbandekaval	0.50866	55	1.00000	1	0.60500	5769	0.67514	53
Bengaluru Urban	Bengaluru North	Vaderahalli	Kempanahalli	0.56957	24	1.00000	1	0.60017	6864	0.69921	22
Bengaluru Urban	Bengaluru North	Vaderahalli	Medi agrahara	0.00555	26595	1.00000	1	0.59849	7252	0.14919	26556
Bengaluru Urban	Bengaluru North	Vaderahalli	Shamarajpura	0.69553	2	0.97289	22344	0.61509	3765	0.74663	2
Bengaluru Urban	Bengaluru North	Vaderahalli	Vaderahalli	0.07856	19854	1.00000	1	0.54993	18798	0.35089	19724
Bengaluru Urban	Bengaluru North	Vaderahalli	Veerasagara	0.39361	282	1.00000	1	0.58728	10108	0.61372	297
Bengaluru Urban	Bengaluru South	Agara	Agara	0.35859	451	1.00000	1	0.55232	18336	0.58290	654
Bengaluru Urban	Bengaluru South	Agara	Badamanavarthe kaval	0.21861	4980	1.00000	1	0.49556	24998	0.47671	7145
Bengaluru Urban	Bengaluru South	Ajjanahalli	Ajjanahalli	0.38644	309	1.00000	1	0.62332	1683	0.62220	236
Bengaluru Urban	Bengaluru South	Ajjanahalli	Byalalu	0.19765	6576	1.00000	1	0.56286	16148	0.48095	6732
Bengaluru Urban	Bengaluru South	Ajjanahalli	Huluvenahalli	0.39416	279	1.00000	1	0.56120	16506	0.60478	368
Bengaluru Urban	Bengaluru South	Ajjanahalli	Madapatna	0.37533	359	1.00000	1	0.52258	22799	0.58102	699
Bengaluru Urban	Bengaluru South	B.b.m.p.	Uttarahalli - manavarthe kaval	0.04027	23738	1.00000	1	0.57407	13487	0.28487	23522
Bengaluru Urban	Bengaluru South	Byagadenahalli	Kurubarahalli	0.31685	950	1.00000	1	0.60120	6639	0.57538	838
Bengaluru Urban	Bengaluru South	Channenahalli	Channenahalli	0.24250	3570	1.00000	1	0.62426	1306	0.53296	2649
Bengaluru Urban	Bengaluru South	Channenahalli	Honniganahatti	0.27401	2132	1.00000	1	0.59005	9367	0.54478	1983
Bengaluru Urban	Bengaluru South	Channenahalli	Yalachaguppe ramapura	0.42310	192	1.00000	1	0.53995	20440	0.61131	310
Bengaluru Urban	Bengaluru South	Channenahalli	Yelachaguppe	0.26161	2648	1.00000	1	0.62357	1591	0.54641	1903
Bengaluru Urban	Bengaluru South	Chikkana halli	Chikkanahalli	0.53909	37	1.00000	1	0.57243	13878	0.67576	51
Bengaluru Urban	Bengaluru South	Chikkana halli	Dodderi	0.08410	19328	1.00000	1	0.62387	1476	0.37436	17997
Bengaluru Urban	Bengaluru South	Chikkana halli	Donnenahalli	0.37097	379	1.00000	1	0.60102	6681	0.60638	350
Bengaluru Urban	Bengaluru South	Chikkana halli	Kurubarapalya	0.51946	49	1.00000	1	0.59606	7871	0.67652	48
Bengaluru Urban	Bengaluru South	Chikkana halli	Sulivara	0.59381	14	1.00000	1	0.61554	3680	0.71499	10
Bengaluru Urban	Bengaluru South	Chikkana halli	Sulivara ramapura	0.51718	50	0.97289	22344	0.56887	14693	0.65903	83
Bengaluru Urban	Bengaluru South	Chikkana halli	Vadahalli	0.16827	9406	1.00000	1	0.57313	13698	0.45858	9128
Bengaluru Urban	Bengaluru South	Cholanaikanahalli	Bychaguppe	0.29867	1384	1.00000	1	0.56968	14517	0.55413	1562
Bengaluru Urban	Bengaluru South	Cholanaikanahalli	Cholanaikanahalli	0.45279	137	1.00000	1	0.60304	6194	0.64876	115
Bengaluru Urban	Bengaluru South	Cholanaikanahalli	Devamachohalli	0.40322	247	1.00000	1	0.62241	2019	0.63077	194
Bengaluru Urban	Bengaluru South	Cholanaikanahalli	Gangenhalli	0.46558	109	1.00000	1	0.62486	1083	0.66261	78
Bengaluru Urban	Bengaluru South	Cholanaikanahalli	Ganukal	0.29963	1357	1.00000	1	0.54630	19458	0.54702	1877

Bengaluru Urban	Bengaluru South	Cholanaikanahalli	Jogerahalli	0.32599	804	1.00000	1	0.56035	16673	0.56740	1071
Bengaluru Urban	Bengaluru South	Cholanaikanahalli	Kempagondanahalli	0.27998	1933	1.00000	1	0.58470	10747	0.54704	1876
Bengaluru Urban	Bengaluru South	Cholanaikanahalli	Marenahalli	0.45929	125	1.00000	1	0.59201	8900	0.64785	121
Bengaluru Urban	Bengaluru South	Cholanaikanahalli	Naganahalli	0.32715	786	1.00000	1	0.58343	11092	0.57576	829
Bengaluru Urban	Bengaluru South	Cholanaikanahalli	Peddnapalya	0.50421	61	1.00000	1	0.57837	12389	0.66314	76
Bengaluru Urban	Bengaluru South	Cholanaikanahalli	Thippagondanahalli	0.25540	2921	1.00000	1	0.58679	10226	0.53117	2773
Bengaluru Urban	Bengaluru South	Cholanaikanahalli	Varthur	0.35028	522	1.00000	1	0.53155	21693	0.57103	952
Bengaluru Urban	Bengaluru South	Cholanaikanahalli	Vasanthanahalli	0.00649	26542	1.00000	1	0.62553	13	0.15952	26471
Bengaluru Urban	Bengaluru South	Chunchanakuppe	Chikkellur	0.49318	73	1.00000	1	0.61874	3026	0.67324	56
Bengaluru Urban	Bengaluru South	Chunchanakuppe	Chikkellurvenkatapura	0.39450	276	1.00000	1	0.56021	16710	0.60460	372
Bengaluru Urban	Bengaluru South	Chunchanakuppe	Chunchanakuppe	0.29295	1545	1.00000	1	0.60274	6272	0.56102	1287
Bengaluru Urban	Bengaluru South	Chunchanakuppe	Doddamaranahalli	0.33323	703	1.00000	1	0.62311	1762	0.59216	507
Bengaluru Urban	Bengaluru South	Chunchanakuppe	Ganapathihalli	0.18215	7945	1.00000	1	0.58315	11163	0.47359	7469
Bengaluru Urban	Bengaluru South	Chunchanakuppe	Kethohalli	0.33778	652	1.00000	1	0.57826	12428	0.58021	720
Bengaluru Urban	Bengaluru South	Chunchanakuppe	Kethohallinarasimhapura	0.09838	17767	1.00000	1	0.53880	20628	0.37565	17872
Bengaluru Urban	Bengaluru South	Chunchanakuppe	Kethohalliramapura	0.44509	152	1.00000	1	0.74408	5	0.69187	30
Bengaluru Urban	Bengaluru South	Chunchanakuppe	Kolur	0.35232	505	1.00000	1	0.59309	8626	0.59341	491
Bengaluru Urban	Bengaluru South	Chunchanakuppe	Kolurnanjundapura	0.48304	87	1.00000	1	0.59466	8226	0.65981	82
Bengaluru Urban	Bengaluru South	Chunchanakuppe	Puradapalya	0.37617	353	1.00000	1	0.52392	22638	0.58195	672
Bengaluru Urban	Bengaluru South	Chunchanakuppe	Seshagiripura	0.47076	100	1.00000	1	0.56598	15369	0.64348	140
Bengaluru Urban	Bengaluru South	Doddathoguru	Bettadasanapura	0.10332	17206	1.00000	1	0.60622	5501	0.39713	15903
Bengaluru Urban	Bengaluru South	Doddathoguru	Hommadevanahalli	0.33595	672	1.00000	1	0.61257	4263	0.59040	531
Bengaluru Urban	Bengaluru South	Doddathoguru	Mylasandra	0.28785	1681	1.00000	1	0.56819	14866	0.54687	1884
Bengaluru Urban	Bengaluru South	H. Gollahalli	Doddabele	0.34546	574	1.00000	1	0.55412	18011	0.57632	818
Bengaluru Urban	Bengaluru South	H. Gollahalli	Rachanamadu	0.45972	123	1.00000	1	0.52554	22471	0.62283	233
Bengaluru Urban	Bengaluru South	K. Gollahally	Chinnakurchi	0.35853	452	1.00000	1	0.53915	20570	0.57820	764
Bengaluru Urban	Bengaluru South	K. Gollahally	Devagere	0.30128	1309	1.00000	1	0.58850	9779	0.56179	1260
Bengaluru Urban	Bengaluru South	K. Gollahally	Gangasandra	0.44215	161	1.00000	1	0.61691	3402	0.64853	116
Bengaluru Urban	Bengaluru South	K. Gollahally	Gudimavu	0.38078	334	1.00000	1	0.53583	21091	0.58871	553
Bengaluru Urban	Bengaluru South	K. Gollahally	Hampapura	0.39453	275	1.00000	1	0.60481	5818	0.62025	244

Bengaluru Urban	Bengaluru South	K. Gollahally	Kengeri gollahalli	0.41582	210	1.00000	1	0.76041	3	0.68127	41
Bengaluru Urban	Bengaluru South	K. Gollahally	Seegehalli	0.35756	459	1.00000	1	0.58700	10173	0.59429	478
Bengaluru Urban	Bengaluru South	K. Gollahally	Thagachaguppe	0.33661	665	1.00000	1	0.57505	13250	0.57846	761
Bengaluru Urban	Bengaluru South	K. Gollahally	Thippur	0.39067	298	1.00000	1	0.48640	25465	0.57492	848
Bengaluru Urban	Bengaluru South	Kaggali pura	Kaggalipura	0.18834	7370	1.00000	1	0.52852	22108	0.46345	8550
Bengaluru Urban	Bengaluru South	Kaggali pura	O.b.chudahalli	0.24851	3268	1.00000	1	0.49493	25043	0.49731	5197
Bengaluru Urban	Bengaluru South	Kaggali pura	Uttari	0.32661	794	1.00000	1	0.59102	9137	0.57793	776
Bengaluru Urban	Bengaluru South	Kithanahalli	Mallasandra	0.32949	757	1.00000	1	0.60613	5521	0.58453	618
Bengaluru Urban	Bengaluru South	Konappana agrahara	Doddanagamangala	0.42974	181	1.00000	1	0.61892	2987	0.64310	141
Bengaluru Urban	Bengaluru South	Kumbalagodu	Kambipura	0.46849	104	1.00000	1	0.57820	12436	0.64703	124
Bengaluru Urban	Bengaluru South	Kumbalagodu	Kaniminike	0.35606	474	1.00000	1	0.61278	4218	0.60202	387
Bengaluru Urban	Bengaluru South	Kumbalagodu	Kumbalagodu gollahalli	0.31398	1025	1.00000	1	0.53856	20677	0.55298	1597
Bengaluru Urban	Bengaluru South	Kumbalagodu	Vittasandra	0.41932	205	1.00000	1	0.59613	7861	0.62993	201
Bengaluru Urban	Bengaluru South	Nelaguli	K. Chudahalli	0.41049	222	1.00000	1	0.55986	16784	0.61253	304
Bengaluru Urban	Bengaluru South	Nelaguli	Naganayakanahalli	0.63176	4	1.00000	1	0.58934	9562	0.71940	9
Bengaluru Urban	Bengaluru South	Nelaguli	Nelaguli	0.31841	918	1.00000	1	0.54172	20167	0.55666	1460
Bengaluru Urban	Bengaluru South	Nelaguli	Nettigere	0.36022	440	1.00000	1	0.61360	4043	0.60462	371
Bengaluru Urban	Bengaluru South	Nelaguli	Ravugodlu	0.49260	74	0.94501	25272	0.59123	9074	0.65047	110
Bengaluru Urban	Bengaluru South	Ramohalli	Bheemanakuppe	0.36782	396	1.00000	1	0.56653	15232	0.59286	497
Bengaluru Urban	Bengaluru South	Ramohalli	Chalaghatta	0.18564	7620	1.00000	1	0.61742	3303	0.48576	6245
Bengaluru Urban	Bengaluru South	Ramohalli	M.krishnasagara	0.22635	4489	1.00000	1	0.57549	13118	0.50692	4412
Bengaluru Urban	Bengaluru South	Ramohalli	Maligondanahalli	0.09873	17721	1.00000	1	0.44727	26472	0.35346	19566
Bengaluru Urban	Bengaluru South	Ramohalli	Maragondanahalli	0.11308	16043	1.00000	1	0.61599	3594	0.41145	14437
Bengaluru Urban	Bengaluru South	Ramohalli	Ramohalli	0.42631	188	1.00000	1	0.59428	8307	0.63276	183
Bengaluru Urban	Bengaluru South	Somanahalli	Somanahalli	0.30819	1149	1.00000	1	0.56922	14621	0.55980	1333
Bengaluru Urban	Bengaluru South	Somanahalli	Sunkadakatte	0.48910	81	1.00000	1	0.61410	3950	0.66970	62
Bengaluru Urban	Bengaluru South	Somanahalli	Vaddarapalya	0.31213	1061	1.00000	1	0.61649	3489	0.57732	789
Bengaluru Urban	Bengaluru South	Sulikere	Kenchanapura	0.41329	216	1.00000	1	0.55038	18715	0.61043	316
Bengaluru Urban	Bengaluru South	Sulikere	Kommaghatta	0.35625	473	1.00000	1	0.60990	4804	0.60118	401
Bengaluru Urban	Bengaluru South	Sulikere	Sulikere	0.34319	596	1.00000	1	0.59908	7100	0.59021	536
Bengaluru Urban	Bengaluru South	Tavarekere	Tavarekere	0.43098	180	1.00000	1	0.60841	5099	0.64005	153
Bengaluru Urban	Bengaluru South	Tharalu	Alakabelalu	0.47079	99	1.00000	1	0.57467	13327	0.64677	126
Bengaluru Urban	Bengaluru South	Tharalu	Gulakamale	0.41128	219	1.00000	1	0.60862	5048	0.63023	199

Bengaluru Urban	Bengaluru South	Tharalu	Tharalu	0.46350	118	1.00000	1	0.56198	16331	0.63864	159
Bengaluru Urban	Bengaluru South	Tharalu	Thattaguppe	0.41104	220	1.00000	1	0.56512	15600	0.61472	288
Bidar	Aurad	Badalgaon	Allapur	0.12803	14159	1.00000	1	0.57302	13719	0.41862	13657
Bidar	Aurad	Badalgaon	Badalgaon	0.08712	19028	1.00000	1	0.58796	9921	0.37138	18245
Bidar	Aurad	Badalgaon	Duduknal	0.01693	25765	1.00000	1	0.54050	20373	0.20916	25791
Bidar	Aurad	Badalgaon	Mohmadapur	0.06624	21008	1.00000	1	0.59007	9362	0.33937	20477
Bidar	Aurad	Badalgaon	Narayanpur	0.02155	25461	1.00000	1	0.58343	11093	0.23253	25355
Bidar	Aurad	Badalgaon	Wanmarpalli	0.10496	17020	1.00000	1	0.55569	17690	0.38781	16760
Bidar	Aurad	Balat (b)	Balat (k)	0.04754	22877	1.00000	1	0.60002	6892	0.30555	22407
Bidar	Aurad	Balat (b)	Balat (b)	0.08383	19351	1.00000	1	0.56604	15348	0.36204	18922
Bidar	Aurad	Balat (b)	Tapshal	0.04773	22854	1.00000	1	0.58983	9422	0.30421	22476
Bidar	Aurad	Belkuni bhopalgad	Belkuni bhopalgad	0.11123	16291	1.00000	1	0.53570	21109	0.39059	16496
Bidar	Aurad	Belkuni bhopalgad	Bhavani bijalgaon	0.01268	26087	1.00000	1	0.57020	14405	0.19335	26056
Bidar	Aurad	Belkuni bhopalgad	Karkhiyal	0.07138	20515	1.00000	1	0.55700	17411	0.34131	20345
Bidar	Aurad	Belkuni bhopalgad	Sangnal	0.00233	26832	1.00000	1	0.54068	20342	0.10801	26843
Bidar	Aurad	Belkuni chaudhri	Belkuni chaudhri	0.05456	22115	1.00000	1	0.54545	19592	0.30989	22158
Bidar	Aurad	Belkuni chaudhri	Mahadongaon	0.05667	21899	1.00000	1	0.50989	24017	0.30686	22329
Bidar	Aurad	Belkuni chaudhri	Mungnal	0.04124	23622	1.00000	1	0.61379	4012	0.29362	23065
Bidar	Aurad	Bhandar kumta	Bhandar kumta	0.07348	20306	1.00000	1	0.59676	7678	0.35263	19629
Bidar	Aurad	Bhandar kumta	Dangargaon	0.06685	20953	0.93281	26044	0.55410	18014	0.32571	21261
Bidar	Aurad	Bhandar kumta	Kherda(b)	0.07320	20330	1.00000	1	0.57759	12591	0.34838	19885
Bidar	Aurad	Bonthi	Bonthi	0.06929	20713	0.97289	22344	0.57172	14048	0.33779	20557
Bidar	Aurad	Bonthi	Hangerga	0.06340	21269	1.00000	1	0.58708	10159	0.33389	20785
Bidar	Aurad	Bonthi	Lingi	0.02607	25119	0.97289	22344	0.59692	7637	0.24739	24990
Bidar	Aurad	Bonthi	Sawargaon	0.05917	21651	1.00000	1	0.53792	20779	0.31690	21747
Bidar	Aurad	Chanduri	Chandoori	0.12550	14486	1.00000	1	0.61742	3305	0.42633	12766
Bidar	Aurad	Chanduri	Halhalli	0.12574	14459	1.00000	1	0.59758	7478	0.42198	13268
Bidar	Aurad	Chikli janwada	Chikli janwada	0.07422	20235	1.00000	1	0.54899	18977	0.34410	20153
Bidar	Aurad	Chikli janwada	Sunknal	0.01360	26018	1.00000	1	0.60515	5734	0.20190	25903
Bidar	Aurad	Chikli udgir	Chikli udgir	0.10604	16897	0.94501	25272	0.57960	12069	0.38727	16810
Bidar	Aurad	Chikli udgir	Muthkhed (chondi mukhed)	0.06797	20843	1.00000	1	0.59783	7409	0.34380	20173
Bidar	Aurad	Chikli udgir	Nandi bijalgaon	0.04873	22739	0.97289	22344	0.59118	9089	0.30376	22500
Bidar	Aurad	Chimegaon	Chimegaon	0.06131	21448	1.00000	1	0.54375	19887	0.32185	21477
Bidar	Aurad	Chimegaon	Handikhera	0.05887	21684	0.97289	22344	0.55616	17579	0.31700	21741
Bidar	Aurad	Chimegaon	Malegaon	0.06168	21419	1.00000	1	0.51024	23995	0.31572	21821
Bidar	Aurad	Chintaki	Ashoknagar	0.01106	26208	1.00000	1	0.58293	11216	0.18611	26161
Bidar	Aurad	Chintaki	Beldhal	0.08589	19142	1.00000	1	0.54248	20070	0.35984	19083

Bidar	Aurad	Chintaki	Chintaki	0.06089	21490	1.00000	1	0.58708	10156	0.32942	21054
Bidar	Aurad	Chintaki	Lingadhalli(jukal)	0.05561	22000	1.00000	1	0.52526	22504	0.30796	22260
Bidar	Aurad	Chintaki	Naganpalli	0.03045	24766	0.97289	22344	0.59315	8607	0.25998	24607
Bidar	Aurad	Dabka(chawar)	Aknapur	0.01380	25993	1.00000	1	0.62141	2349	0.20467	25855
Bidar	Aurad	Dabka(chawar)	Dabka(chawar)	0.08084	19631	0.94501	25272	0.59647	7749	0.35718	19275
Bidar	Aurad	Dabka(chawar)	Ganeshpur (udgir)	0.03737	24075	1.00000	1	0.57503	13257	0.27801	23866
Bidar	Aurad	Dabka(chawar)	Ganganbeed	0.06569	21050	1.00000	1	0.55880	17022	0.33234	20878
Bidar	Aurad	Dhupatmagaon	Babli	0.01537	25876	1.00000	1	0.55937	16923	0.20485	25852
Bidar	Aurad	Dhupatmagaon	Dhupatmahagao n	0.06316	21292	1.00000	1	0.53464	21267	0.32322	21402
Bidar	Aurad	Dhupatmagaon	Jeerga(b)	0.08057	19657	0.97289	22344	0.57328	13661	0.35553	19399
Bidar	Aurad	Dhupatmagaon	Manganpur	0.02166	25455	0.97289	22344	0.61726	3336	0.23518	25298
Bidar	Aurad	Diggi	Chandeshwar	0.13019	13913	1.00000	1	0.58760	10025	0.42451	12982
Bidar	Aurad	Diggi	Diggi	0.08134	19584	1.00000	1	0.58533	10584	0.36244	18886
Bidar	Aurad	Diggi	Rampur	0.02252	25400	1.00000	1	0.62454	1202	0.24137	25146
Bidar	Aurad	Dongaon m	Dongaon makta	0.05782	21783	1.00000	1	0.60434	5911	0.32694	21192
Bidar	Aurad	Dongaon m	Kotgyal	0.13166	13737	1.00000	1	0.56009	16735	0.41934	13588
Bidar	Aurad	Dongaon m	Ramdiyal	0.04013	23752	1.00000	1	0.61093	4580	0.29051	23212
Bidar	Aurad	Ekamba	Ekamba	0.09932	17649	0.88151	26773	0.58462	10772	0.37129	18250
Bidar	Aurad	Ekamba	Ganeshpur	0.07574	20113	1.00000	1	0.62172	2241	0.36112	18984
Bidar	Aurad	Ekamba	Huliyal	0.07460	20207	1.00000	1	0.58272	11274	0.35162	19686
Bidar	Aurad	Ekamba	Jamlapur	0.01029	26283	1.00000	1	0.61752	3277	0.18523	26178
Bidar	Aurad	Ekamba	Khandikeri	0.03804	23989	1.00000	1	0.59624	7829	0.28307	23616
Bidar	Aurad	Eklora	Bardapur	0.02061	25522	1.00000	1	0.52705	22288	0.22148	25580
Bidar	Aurad	Eklora	Boral	0.05299	22265	1.00000	1	0.58278	11258	0.31373	21931
Bidar	Aurad	Eklora	Eklora	0.07082	20575	0.97289	22344	0.59394	8397	0.34460	20118
Bidar	Aurad	Eklora	Kallur	0.04800	22819	1.00000	1	0.62453	1206	0.31064	22110
Bidar	Aurad	Eklora	Tuljapur	0.01623	25818	1.00000	1	0.59670	7695	0.21314	25720
Bidar	Aurad	Gudpalli (ujani)	Gandhinagar	0.01701	25760	1.00000	1	0.62086	2495	0.21938	25622
Bidar	Aurad	Gudpalli (ujani)	Gudpalli	0.05503	22068	0.97289	22344	0.58044	11850	0.31439	21899
Bidar	Aurad	Gudpalli (ujani)	Medpalli	0.02591	25139	1.00000	1	0.51855	23193	0.23773	25240
Bidar	Aurad	Gudpalli (ujani)	Ujani	0.03769	24038	1.00000	1	0.54717	19296	0.27424	24043
Bidar	Aurad	Hedgapur	Hedgapur	0.10853	16614	0.97289	22344	0.58736	10087	0.39583	16040
Bidar	Aurad	Hedgapur	Nagur babji	0.09523	18128	1.00000	1	0.60521	5726	0.38627	16901
Bidar	Aurad	Hedgapur	Nittur (k)	0.01289	26073	1.00000	1	0.58233	11358	0.19581	26012
Bidar	Aurad	Hedgapur	Rakshiyal(k)	0.06466	21142	1.00000	1	0.56076	16604	0.33098	20959
Bidar	Aurad	Hokrana	Bawalgaon	0.06249	21355	1.00000	1	0.60116	6653	0.33491	20720
Bidar	Aurad	Hokrana	Hokrana	0.07504	20168	1.00000	1	0.58527	10602	0.35282	19612
Bidar	Aurad	Holesamudra	Basnal	0.06943	20693	1.00000	1	0.58914	9613	0.34455	20124
Bidar	Aurad	Holesamudra	Holesamudra	0.09977	17600	1.00000	1	0.56949	14567	0.38444	17097

Bidar	Aurad	Holesamudra	Koryal	0.05926	21646	1.00000	1	0.62258	1959	0.33291	20845
Bidar	Aurad	Holesamudra	Sawali	0.11240	16142	1.00000	1	0.58776	9979	0.40425	15181
Bidar	Aurad	Jambgi(b)	Jambgi(b)	0.11247	16130	0.97289	22344	0.54740	19262	0.39126	16436
Bidar	Aurad	Jambgi(b)	Kandgoal	0.13132	13791	1.00000	1	0.52573	22449	0.41024	14576
Bidar	Aurad	Jambgi(b)	Maharajwadi	0.07260	20391	1.00000	1	0.51491	23584	0.33436	20756
Bidar	Aurad	Jambgi(b)	Vijayanagar	0.02689	25061	1.00000	1	0.53738	20860	0.24356	25094
Bidar	Aurad	Jambgi(b)	Wallepur	0.00652	26539	1.00000	1	0.52657	22339	0.15082	26543
Bidar	Aurad	Jojna	Borgi (janwada)	0.11203	16191	1.00000	1	0.57271	13810	0.40034	15603
Bidar	Aurad	Jojna	Jojna	0.06080	21502	1.00000	1	0.57732	12658	0.32742	21167
Bidar	Aurad	Jojna	Lingadhalli(kara mungi)	0.06038	21541	1.00000	1	0.60690	5366	0.33215	20889
Bidar	Aurad	Jojna	Nagoor (muzafar)	0.05276	22289	1.00000	1	0.53480	21235	0.30443	22466
Bidar	Aurad	Jojna	Nandi nagoor	0.02917	24868	1.00000	1	0.56914	14641	0.25510	24772
Bidar	Aurad	Kamalnagar	Balur	0.07980	19738	1.00000	1	0.56948	14571	0.35685	19299
Bidar	Aurad	Kamalnagar	Murg (k)	0.06692	20950	1.00000	1	0.60314	6172	0.34302	20228
Bidar	Aurad	Khed	Hulsoor	0.05145	22421	1.00000	1	0.56695	15140	0.30784	22268
Bidar	Aurad	Khed	Khed	0.09126	18576	1.00000	1	0.60696	5358	0.38119	17409
Bidar	Aurad	Khed	Sangam	0.05985	21586	0.97289	22344	0.61640	3508	0.32985	21024
Bidar	Aurad	Korekal	Bedkunda	0.04997	22600	1.00000	1	0.52344	22694	0.29684	22886
Bidar	Aurad	Korekal	Gondgaon	0.01126	26191	1.00000	1	0.57479	13305	0.18634	26156
Bidar	Aurad	Korekal	Hippalgaon	0.11815	15433	1.00000	1	0.56163	16404	0.40485	15121
Bidar	Aurad	Korekal	K0rekal	0.05496	22076	0.97289	22344	0.58821	9850	0.31566	21824
Bidar	Aurad	Kouta b	Ballur janwada	0.07022	20624	1.00000	1	0.60103	6677	0.34817	19900
Bidar	Aurad	Kouta b	Kaudgaon	0.05246	22325	1.00000	1	0.56013	16727	0.30858	22219
Bidar	Aurad	Kouta b	Koutha (b)	0.08220	19508	0.93281	26044	0.58002	11957	0.35430	19490
Bidar	Aurad	Kouta b	Koutha(k)	0.07512	20161	1.00000	1	0.60374	6038	0.35662	19314
Bidar	Aurad	Kouta b	Kushnoor gadi	0.03738	24070	1.00000	1	0.50108	24658	0.26557	24410
Bidar	Aurad	Kushnoor thana	Kushnoor thana	0.14635	11917	1.00000	1	0.57955	12080	0.43937	11312
Bidar	Aurad	Kushnoor thana	Nidoda	0.06299	21312	1.00000	1	0.56402	15858	0.32875	21094
Bidar	Aurad	Kushnoor thana	Rakshiyal(b)	0.05862	21716	1.00000	1	0.61601	3589	0.33054	20984
Bidar	Aurad	Ladha	Alur (b)	0.01508	25895	1.00000	1	0.51220	23823	0.19769	25976
Bidar	Aurad	Ladha	Alur(k)	0.05017	22577	0.97289	22344	0.54090	20309	0.29776	22827
Bidar	Aurad	Ladha	Bachepalli	0.04133	23608	0.97289	22344	0.57193	13996	0.28439	23550
Bidar	Aurad	Ladha	Ladha	0.05779	21789	1.00000	1	0.54794	19164	0.31638	21784
Bidar	Aurad	Ladha	Mustapur	0.06659	20977	0.94501	25272	0.54950	18874	0.32579	21256
Bidar	Aurad	Madnur	Khatgaon	0.08440	19291	1.00000	1	0.61568	3656	0.37316	18090
Bidar	Aurad	Madnur	Madnoor	0.06984	20656	1.00000	1	0.58103	11690	0.34364	20188
Bidar	Aurad	Mudhol (b)	Bembra	0.02608	25118	1.00000	1	0.58330	11123	0.24779	24979
Bidar	Aurad	Mudhol (b)	Hassikeri	0.06378	21228	0.97289	22344	0.62153	2304	0.33786	20554

Bidar	Aurad	Mudhol (b)	Lingadhalli (udgir)	0.01906	25619	1.00000	1	0.51223	23818	0.21372	25706
Bidar	Aurad	Mudhol (b)	Mudhole(b)	0.09706	17918	0.97289	22344	0.56682	15166	0.37686	17763
Bidar	Aurad	Murki	Hakyal	0.07866	19846	1.00000	1	0.54842	19079	0.35072	19740
Bidar	Aurad	Murki	Murki	0.06660	20975	1.00000	1	0.57992	11984	0.33803	20538
Bidar	Aurad	Murki	Wagangera	0.01375	25999	1.00000	1	0.61113	4539	0.20333	25881
Bidar	Aurad	Nagmarpalli	Karanji (b)	0.07924	19790	1.00000	1	0.52866	22082	0.34730	19946
Bidar	Aurad	Nagmarpalli	Karanji (k)	0.01090	26221	1.00000	1	0.45004	26442	0.16992	26361
Bidar	Aurad	Nagmarpalli	Manoor (k)	0.01107	26207	1.00000	1	0.62414	1367	0.19048	26101
Bidar	Aurad	Nagmarpalli	Nagmarpalli	0.09964	17615	1.00000	1	0.59988	6925	0.39099	16463
Bidar	Aurad	Nagmarpalli	Raipalli	0.06942	20694	1.00000	1	0.56175	16383	0.33912	20491
Bidar	Aurad	Santhpur	Jonnekeri	0.01741	25732	1.00000	1	0.53130	21733	0.20990	25779
Bidar	Aurad	Santhpur	Kappekeri	0.03197	24617	1.00000	1	0.56745	15035	0.26277	24518
Bidar	Aurad	Santhpur	Maskal	0.06249	21354	1.00000	1	0.54476	19721	0.32410	21352
Bidar	Aurad	Santhpur	Santhpur	0.11460	15864	0.97289	22344	0.59888	7171	0.40569	15038
Bidar	Aurad	Shambelli	Belur (narayan-khed)	0.09194	18490	1.00000	1	0.51727	23321	0.36230	18899
Bidar	Aurad	Shambelli	Chatnal	0.05704	21866	0.97289	22344	0.60130	6619	0.32195	21469
Bidar	Aurad	Shambelli	Jeerga (k)	0.01811	25679	1.00000	1	0.62112	2429	0.22407	25525
Bidar	Aurad	Shambelli	Khasimpur borgi	0.00094	26935	1.00000	1	0.59088	9172	0.08211	26930
Bidar	Aurad	Shambelli	Shambelli	0.08482	19248	0.97289	22344	0.56477	15679	0.35987	19079
Bidar	Aurad	Sonala	Horandi	0.07924	19791	1.00000	1	0.60826	5126	0.36392	18790
Bidar	Aurad	Sonala	Kalgapur	0.04447	23221	1.00000	1	0.59272	8705	0.29760	22837
Bidar	Aurad	Sonala	Sonala	0.09009	18711	1.00000	1	0.58495	10687	0.37491	17934
Bidar	Aurad	Sundhal	Itgiyal	0.05341	22226	1.00000	1	0.59512	8106	0.31676	21757
Bidar	Aurad	Sundhal	Jaknal	0.00155	26912	1.00000	1	0.62381	1495	0.09894	26896
Bidar	Aurad	Sundhal	Khasimpur	0.04573	23086	1.00000	1	0.53607	21057	0.29049	23215
Bidar	Aurad	Sundhal	Nandiyal	0.02179	25447	1.00000	1	0.53419	21324	0.22664	25480
Bidar	Aurad	Sundhal	Sundhal	0.03839	23951	1.00000	1	0.62039	2631	0.28771	23350
Bidar	Aurad	Sundhal	Tegumpur	0.01946	25599	0.97289	22344	0.54878	19011	0.21821	25638
Bidar	Aurad	Sundhal	Yengunda	0.04996	22602	1.00000	1	0.53432	21304	0.29887	22771
Bidar	Aurad	Torna	Mudhole (k)	0.01855	25650	1.00000	1	0.59180	8940	0.22225	25565
Bidar	Aurad	Torna	Torna	0.08605	19125	1.00000	1	0.58635	10338	0.36952	18373
Bidar	Aurad	Wadgaon desh mukh	Khanapur	0.10404	17123	1.00000	1	0.53215	21615	0.38113	17418
Bidar	Aurad	Wadgaon desh mukh	Sorhalli	0.02074	25511	1.00000	1	0.52173	22881	0.22117	25594
Bidar	Aurad	Wadgaon desh mukh	Wadgaon desh mukh	0.10327	17217	0.91628	26216	0.55702	17407	0.37494	17929
Bidar	Basavakalyan	Algood	Algood	0.10504	17012	1.00000	1	0.59788	7399	0.39749	15871
Bidar	Basavakalyan	Algood	Chittakaldev	0.06452	21155	1.00000	1	0.49710	24909	0.31772	21705

Bidar	Basavakalyan	Algood	Handriyal (raj)	0.00404	26663	1.00000	1	0.48197	25640	0.12483	26700
Bidar	Basavakalyan	Batgera	Batgera	0.06760	20889	1.00000	1	0.45003	26443	0.31218	22019
Bidar	Basavakalyan	Batgera	Chitkota (k)	0.00455	26644	1.00000	1	0.54105	20293	0.13507	26634
Bidar	Basavakalyan	Batgera	Gilagili	0.00498	26632	1.00000	1	0.62363	1569	0.14590	26586
Bidar	Basavakalyan	Batgera	Hattarga (sarhad)	0.05416	22159	1.00000	1	0.59529	8049	0.31827	21674
Bidar	Basavakalyan	Batgera	Ramteerth (dubulgundi)	0.04480	23182	1.00000	1	0.48656	25454	0.27935	23790
Bidar	Basavakalyan	Batgera	Sirgur	0.03881	23905	1.00000	1	0.59746	7505	0.28517	23500
Bidar	Basavakalyan	Belura	Belura	0.07759	19946	0.99908	22341	0.57909	12230	0.35539	19413
Bidar	Basavakalyan	Belura	Gutti	0.09614	18010	1.00000	1	0.59548	8007	0.38541	16982
Bidar	Basavakalyan	Betbalkunda	Betbalkunda	0.12546	14492	1.00000	1	0.58754	10041	0.41929	13595
Bidar	Basavakalyan	Betbalkunda	Gour	0.05644	21929	1.00000	1	0.53780	20794	0.31195	22039
Bidar	Basavakalyan	Betbalkunda	Janapur	0.06537	21075	1.00000	1	0.55957	16854	0.33196	20899
Bidar	Basavakalyan	Betbalkunda	Khandala	0.04800	22818	1.00000	1	0.59130	9051	0.30504	22436
Bidar	Basavakalyan	Bhosga	Bhosga	0.07006	20643	1.00000	1	0.57121	14159	0.34205	20301
Bidar	Basavakalyan	Bhosga	Siruri	0.01855	25651	1.00000	1	0.40756	26822	0.19627	26004
Bidar	Basavakalyan	Bhosga	Wadderga	0.04777	22850	1.00000	1	0.49049	25274	0.28615	23440
Bidar	Basavakalyan	Bhosga	Yeladgundi	0.08886	18844	1.00000	1	0.59879	7186	0.37612	17823
Bidar	Basavakalyan	Chandakpur	Chandakpur	0.08768	18977	1.00000	1	0.59223	8849	0.37308	18097
Bidar	Basavakalyan	Chandakpur	Halli	0.06702	20944	1.00000	1	0.56561	15468	0.33592	20665
Bidar	Basavakalyan	Chandakpur	Laheshwar	0.09025	18701	1.00000	1	0.60868	5042	0.38014	17496
Bidar	Basavakalyan	Chandakpur	Ramteerth (k)	0.06132	21447	1.00000	1	0.60710	5339	0.33389	20784
Bidar	Basavakalyan	Chandakpur	Umapur	0.09530	18114	1.00000	1	0.59197	8907	0.38353	17182
Bidar	Basavakalyan	Chicknagaon	Chicknagaon	0.10551	16965	1.00000	1	0.53753	20834	0.38421	17117
Bidar	Basavakalyan	Chicknagaon	Janwada	0.02951	24843	1.00000	1	0.45549	26356	0.23778	25237
Bidar	Basavakalyan	Dhanura (k)	Dhanura (k)	0.14854	11648	0.99817	22343	0.58999	9384	0.44391	10755
Bidar	Basavakalyan	Dhanura (k)	Gadiraipalli	0.03293	24534	1.00000	1	0.51691	23352	0.25723	24701
Bidar	Basavakalyan	Dhanura (k)	Kadepur	0.03717	24099	1.00000	1	0.53637	21015	0.27116	24182
Bidar	Basavakalyan	Dhanura (k)	Limbapur	0.05024	22569	1.00000	1	0.62179	2217	0.31493	21873
Bidar	Basavakalyan	Eklora	Eklora	0.06800	20840	1.00000	1	0.55813	17160	0.33606	20654
Bidar	Basavakalyan	Eklora	Hamunagar	0.07370	20290	1.00000	1	0.54450	19751	0.34237	20272
Bidar	Basavakalyan	Eklora	Maisalga	0.07104	20550	1.00000	1	0.57192	13997	0.34379	20175
Bidar	Basavakalyan	Eklora	Yelwanti	0.05935	21631	1.00000	1	0.46427	26177	0.30203	22596
Bidar	Basavakalyan	Gadigondgaon	Devnal	0.11246	16133	1.00000	1	0.44333	26515	0.36805	18479
Bidar	Basavakalyan	Gadigondgaon	Gadigondgaon	0.06513	21097	1.00000	1	0.58447	10813	0.33639	20639
Bidar	Basavakalyan	Gadigondgaon	Machanal	0.02812	24954	1.00000	1	0.55217	18367	0.24947	24938
Bidar	Basavakalyan	Ghotala	Ghotala	0.04809	22801	0.90752	26526	0.60307	6192	0.29746	22842
Bidar	Basavakalyan	Ghotala	Jajanmugli	0.07680	20010	1.00000	1	0.58881	9703	0.35627	19336
Bidar	Basavakalyan	Ghotala	Manhalli	0.06733	20914	1.00000	1	0.56757	15015	0.33683	20612
Bidar	Basavakalyan	Gorta (b)	Gorta (b)	0.07821	19890	1.00000	1	0.60323	6156	0.36134	18972
Bidar	Basavakalyan	Gundur	Gundur	0.10634	16864	1.00000	1	0.59235	8815	0.39789	15829

Bidar	Basavakalyan	Gundur	Ilhal	0.05422	22148	1.00000	1	0.57836	12390	0.31535	21841
Bidar	Basavakalyan	Gundur	Urki	0.02922	24864	1.00000	1	0.58183	11499	0.25713	24704
Bidar	Basavakalyan	Harkud	Gadlegaon (b)	0.07991	19727	1.00000	1	0.47008	26033	0.33491	20722
Bidar	Basavakalyan	Harkud	Harkud	0.12778	14194	1.00000	1	0.59395	8392	0.42339	13114
Bidar	Basavakalyan	Harkud	Hatyal	0.11366	15967	1.00000	1	0.19218	27056	0.27954	23781
Bidar	Basavakalyan	Harkud	Kherda (k)	0.03076	24738	1.00000	1	0.30431	27015	0.21076	25761
Bidar	Basavakalyan	Harkud	Saidapur	0.01444	25933	1.00000	1	0.61881	3013	0.20752	25817
Bidar	Basavakalyan	Harkud	Siragapur	0.06087	21493	1.00000	1	0.46362	26193	0.30445	22463
Bidar	Basavakalyan	Hulsoor	Hulsoor	0.12476	14581	1.00000	1	0.58784	9953	0.41858	13663
Bidar	Basavakalyan	Hulsoor	Soldabka	0.08515	19213	1.00000	1	0.57441	13398	0.36571	18654
Bidar	Basavakalyan	Islampur	Islampur	0.12577	14456	1.00000	1	0.53484	21229	0.40669	14941
Bidar	Basavakalyan	Islampur	Lingadhalli	0.04936	22665	1.00000	1	0.57174	14042	0.30445	22465
Bidar	Basavakalyan	Islampur	Mangrool	0.07408	20249	1.00000	1	0.51767	23280	0.33723	20583
Bidar	Basavakalyan	Islampur	Sungahana	0.01394	25979	1.00000	1	0.57077	14259	0.19961	25950
Bidar	Basavakalyan	Kalkura	Hipparga(bag)	0.04119	23631	1.00000	1	0.62178	2224	0.29476	23000
Bidar	Basavakalyan	Kalkura	Kalkora	0.06759	20891	0.99908	22341	0.48072	25687	0.31901	21635
Bidar	Basavakalyan	Kherda b	Dhanura (raj)	0.03668	24150	1.00000	1	0.60399	5980	0.28085	23726
Bidar	Basavakalyan	Kherda b	Hiranagaon	0.09913	17678	1.00000	1	0.51953	23097	0.37206	18191
Bidar	Basavakalyan	Kherda b	Kherda (b)	0.08268	19455	1.00000	1	0.55898	16995	0.35886	19147
Bidar	Basavakalyan	Kitta	Gokul	0.08417	19320	1.00000	1	0.55355	18119	0.35983	19085
Bidar	Basavakalyan	Kitta	Kitta	0.15774	10534	0.23849	27075	0.37346	26930	0.24130	25150
Bidar	Basavakalyan	Kitta	Yedlapur	0.03240	24581	1.00000	1	0.56508	15609	0.26356	24489
Bidar	Basavakalyan	Kohinoor	Attur	0.08282	19447	1.00000	1	0.37118	26937	0.31327	21955
Bidar	Basavakalyan	Kohinoor	Kohinoor	0.12621	14400	1.00000	1	0.58205	11445	0.41882	13642
Bidar	Basavakalyan	Kohinoor	Sarjawalga	0.05323	22241	1.00000	1	0.62115	2421	0.32096	21532
Bidar	Basavakalyan	Ladwanti	Bhaknal	0.01614	25824	1.00000	1	0.37304	26932	0.18191	26214
Bidar	Basavakalyan	Ladwanti	Chikotta(b)	0.01110	26204	1.00000	1	0.55560	17707	0.18339	26197
Bidar	Basavakalyan	Ladwanti	Gadlegaon (k)	0.01702	25759	0.81307	26955	0.54326	19952	0.19588	26011
Bidar	Basavakalyan	Ladwanti	Ladwanti	0.09338	18315	0.71587	27036	0.59417	8334	0.34119	20354
Bidar	Basavakalyan	Mathala	Kamlewadi	0.07198	20452	1.00000	1	0.58092	11725	0.34709	19965
Bidar	Basavakalyan	Mathala	Mantala	0.15885	10425	1.00000	1	0.57736	12654	0.45097	9985
Bidar	Basavakalyan	Mirkhal	Kotmal	0.09909	17685	1.00000	1	0.57652	12858	0.38513	17023
Bidar	Basavakalyan	Mirkhal	Mirkhal	0.11033	16403	1.00000	1	0.51579	23490	0.38464	17075
Bidar	Basavakalyan	Morkhandi	Morkhandi	0.09176	18507	1.00000	1	0.56903	14662	0.37376	18043
Bidar	Basavakalyan	Morkhandi	Talbhog	0.07578	20111	1.00000	1	0.58450	10807	0.35381	19524
Bidar	Basavakalyan	Muchlam	Muchalam	0.08091	19626	0.81307	26955	0.59075	9193	0.33872	20507
Bidar	Basavakalyan	Muchlam	Mustapur	0.14543	12032	1.00000	1	0.43386	26626	0.39811	15811
Bidar	Basavakalyan	Mudbi	Bagduri	0.04382	23300	1.00000	1	0.40782	26820	0.26145	24567
Bidar	Basavakalyan	Mudbi	Kinni (sevanagar)	0.10563	16952	0.81307	26955	0.54646	19439	0.36071	19013
Bidar	Basavakalyan	Mudbi	Mudbi	0.12794	14174	0.90752	26526	0.56728	15067	0.40385	15219
Bidar	Basavakalyan	Narayanpur	Narayanapur	0.13384	13467	1.00000	1	0.56267	16191	0.42229	13235

Bidar	Basavakalyan	Narayanpur	Shivapur	0.18456	7714	1.00000	1	0.61762	3263	0.48486	6336
Bidar	Basavakalyan	Nirgudi	Kouiyal	0.04620	23032	1.00000	1	0.56676	15180	0.29696	22878
Bidar	Basavakalyan	Nirgudi	Nirgudi	0.06450	21158	1.00000	1	0.57767	12574	0.33400	20777
Bidar	Basavakalyan	Nirgudi	Rolla	0.06553	21064	1.00000	1	0.52052	22990	0.32431	21338
Bidar	Basavakalyan	Partapur	Khanapur	0.07773	19933	1.00000	1	0.47709	25807	0.33347	20811
Bidar	Basavakalyan	Partapur	Neelkanth	0.09932	17647	1.00000	1	0.55668	17482	0.38097	17432
Bidar	Basavakalyan	Partapur	Partapur	0.14189	12464	1.00000	1	0.59206	8884	0.43797	11486
Bidar	Basavakalyan	Rajeshwar	Rajeshwar	0.16948	9267	1.00000	1	0.58239	11348	0.46214	8704
Bidar	Basavakalyan	Rajola	Ghoga	0.00995	26305	1.00000	1	0.55791	17213	0.17704	26280
Bidar	Basavakalyan	Rajola	Rajola	0.13779	12988	1.00000	1	0.60552	5648	0.43697	11580
Bidar	Basavakalyan	Sastapur	Atlapur	0.07870	19841	0.90752	26526	0.56883	14701	0.34377	20177
Bidar	Basavakalyan	Sastapur	Mirzapur	0.09588	18049	1.00000	1	0.53197	21637	0.37086	18274
Bidar	Basavakalyan	Sastapur	Sastapur	0.09798	17802	1.00000	1	0.56948	14569	0.38213	17322
Bidar	Basavakalyan	Tadola	Handriyal (kalyan)	0.12026	15161	1.00000	1	0.48809	25370	0.38863	16669
Bidar	Basavakalyan	Tadola	Koudihal (sadak)	0.08699	19045	1.00000	1	0.58801	9911	0.37120	18255
Bidar	Basavakalyan	Tadola	Tadola	0.15276	11124	1.00000	1	0.56953	14559	0.44310	10859
Bidar	Basavakalyan	Togalur	Halhalli	0.02817	24948	1.00000	1	0.62118	2412	0.25960	24624
Bidar	Basavakalyan	Togalur	Quaderabad	0.03670	24148	1.00000	1	0.57674	12793	0.27661	23938
Bidar	Basavakalyan	Togalur	Togalur	0.05098	22481	1.00000	1	0.46460	26167	0.28718	23386
Bidar	Basavakalyan	Ujlam	Dhamuri	0.01974	25582	1.00000	1	0.32802	27004	0.18640	26155
Bidar	Basavakalyan	Ujlam	Ekamba	0.02186	25445	1.00000	1	0.57270	13813	0.23218	25370
Bidar	Basavakalyan	Ujlam	Honnali	0.01370	26007	1.00000	1	0.59269	8719	0.20100	25922
Bidar	Basavakalyan	Ujlam	Ujlam	0.08814	18924	0.90752	26526	0.56449	15750	0.35610	19345
Bidar	Basavakalyan	Yerbagh	Pandargera	0.08783	18957	1.00000	1	0.57196	13990	0.36899	18406
Bidar	Basavakalyan	Yerbagh	Sadlapur	0.06050	21528	1.00000	1	0.55863	17052	0.32332	21398
Bidar	Basavakalyan	Yerbagh	Yerbagh	0.09401	18244	1.00000	1	0.60910	4967	0.38544	16979
Bidar	Basavakalyan	Yerrandi	Hipparga ghat	0.13386	13465	1.00000	1	0.42036	26747	0.38320	17214
Bidar	Basavakalyan	Yerrandi	Khanapur b	0.06404	21198	1.00000	1	0.56332	16033	0.33043	20992
Bidar	Basavakalyan	Yerrandi	Yerrandi	0.10157	17399	1.00000	1	0.47881	25760	0.36502	18707
Bidar	Bhalki	Alwai	Alwai	0.10434	17086	0.97289	22344	0.60290	6231	0.39408	16193
Bidar	Bhalki	Alwai	Yellammawadi	0.09515	18139	1.00000	1	0.61584	3628	0.38841	16686
Bidar	Bhalki	Ambesangu	Ambesangu	0.04746	22884	1.00000	1	0.60549	5659	0.30631	22357
Bidar	Bhalki	Ambesangu	Ganeshpurwadi	0.10597	16908	1.00000	1	0.55289	18236	0.38839	16692
Bidar	Bhalki	Ambesangu	Hupla	0.07246	20407	1.00000	1	0.59231	8827	0.35012	19773
Bidar	Bhalki	Ambesangu	Walsang	0.11368	15963	1.00000	1	0.54838	19083	0.39651	15979
Bidar	Bhalki	Atterga	Atterga	0.03634	24192	0.97289	22344	0.62087	2491	0.28001	23762
Bidar	Bhalki	Atterga	Gunjarga	0.05911	21661	1.00000	1	0.58326	11143	0.32546	21275
Bidar	Bhalki	Atterga	Mankeshwar	0.08519	19209	1.00000	1	0.54735	19269	0.35993	19074
Bidar	Bhalki	Balur	Balur	0.07037	20611	1.00000	1	0.51525	23549	0.33098	20958
Bidar	Bhalki	Balur	Chandapur	0.05775	21796	1.00000	1	0.57969	12042	0.32230	21449

Bidar	Bhalki	Balur	Dongargi	0.06959	20682	1.00000	1	0.59492	8151	0.34594	20036
Bidar	Bhalki	Balur	Gornal	0.02855	24916	1.00000	1	0.60101	6685	0.25793	24679
Bidar	Bhalki	Balur	Jainapur	0.04942	22653	1.00000	1	0.53290	21521	0.29751	22839
Bidar	Bhalki	Balur	Kotgiyal	0.10060	17518	1.00000	1	0.56733	15058	0.38502	17034
Bidar	Bhalki	Beeri (k)	Beeri (k)	0.08166	19556	1.00000	1	0.61256	4266	0.36845	18454
Bidar	Bhalki	Beeri (k)	Keroor	0.07959	19752	1.00000	1	0.57851	12354	0.35842	19180
Bidar	Bhalki	Beeri (k)	Kodli	0.02392	25299	1.00000	1	0.56957	14551	0.23883	25215
Bidar	Bhalki	Beeri (k)	Mural	0.12903	14028	1.00000	1	0.58401	10941	0.42238	13226
Bidar	Bhalki	Beeri (k)	Nagrals	0.01792	25692	1.00000	1	0.60286	6242	0.22106	25596
Bidar	Bhalki	Beeri(b)	Beeri	0.06361	21245	0.97289	22344	0.59237	8810	0.33219	20886
Bidar	Bhalki	Beeri(b)	Hachi kamath	0.08255	19475	1.00000	1	0.53367	21397	0.35318	19588
Bidar	Bhalki	Beeri(b)	Hunjialandi	0.07098	20557	1.00000	1	0.61368	4029	0.35185	19676
Bidar	Bhalki	Beeri(b)	Kalasdhal	0.05738	21828	1.00000	1	0.59272	8702	0.32400	21361
Bidar	Bhalki	Beeri(b)	Kotgiyalwadi	0.08113	19609	1.00000	1	0.56787	14943	0.35848	19177
Bidar	Bhalki	Bhatambra	Anandwadi	0.11505	15798	1.00000	1	0.57379	13552	0.40416	15189
Bidar	Bhalki	Bhatambra	Bhatambra	0.11873	15351	0.94501	25272	0.56792	14929	0.39942	15694
Bidar	Bhalki	Byalhalli	Byalhalli	0.11890	15327	0.97289	22344	0.55604	17608	0.40067	15563
Bidar	Bhalki	Byalhalli	Halhalli	0.14740	11787	1.00000	1	0.57030	14379	0.43806	11477
Bidar	Bhalki	Byalhalli	Nirmanhalli	0.10806	16673	1.00000	1	0.58115	11661	0.39749	15872
Bidar	Bhalki	Chalkapur	Chalkapur	0.08204	19522	0.97289	22344	0.53998	20438	0.35061	19747
Bidar	Bhalki	Chalkapur	Nelwad	0.07636	20052	1.00000	1	0.55670	17472	0.34900	19847
Bidar	Bhalki	Chalkapur	Tugaon (chalkapur)	0.11512	15791	1.00000	1	0.60003	6891	0.41030	14570
Bidar	Bhalki	Dadgi	Dadgi	0.11305	16048	1.00000	1	0.60894	4999	0.40984	14628
Bidar	Bhalki	Dadgi	Harnal	0.10065	17511	1.00000	1	0.62040	2627	0.39673	15951
Bidar	Bhalki	Dadgi	Kelwadi	0.11237	16145	1.00000	1	0.57065	14286	0.40025	15615
Bidar	Bhalki	Dadgi	Kuntesirsi	0.07273	20378	1.00000	1	0.61026	4712	0.35405	19507
Bidar	Bhalki	Dadgi	Ramteerthwadi	0.15801	10502	0.97289	22344	0.48733	25416	0.42156	13323
Bidar	Bhalki	Dawargaon	Bardapur	0.09338	18314	1.00000	1	0.60738	5298	0.38421	17118
Bidar	Bhalki	Dawargaon	Chitta	0.09742	17877	1.00000	1	0.58665	10264	0.38519	17012
Bidar	Bhalki	Dawargaon	Dawargaon	0.08666	19069	1.00000	1	0.60542	5678	0.37437	17996
Bidar	Bhalki	Dawargaon	Masimadu	0.10424	17100	0.97289	22344	0.57218	13942	0.38714	16822
Bidar	Bhalki	Dhanoora	Dhanura	0.10722	16765	1.00000	1	0.58170	11545	0.39657	15973
Bidar	Bhalki	Dhanoora	Sevanagar	0.02847	24924	1.00000	1	0.58287	11234	0.25506	24774
Bidar	Bhalki	Dongapur	Alandi	0.12729	14260	1.00000	1	0.54744	19257	0.41151	14433
Bidar	Bhalki	Dongapur	Dongapur	0.06860	20783	1.00000	1	0.58480	10721	0.34232	20277
Bidar	Bhalki	Gorchincholi	Gorchincholi	0.10811	16669	1.00000	1	0.59588	7910	0.40087	15544
Bidar	Bhalki	Gorchincholi	Koroor	0.09061	18646	1.00000	1	0.59125	9066	0.37698	17748
Bidar	Bhalki	Gorchincholi	Kotgira	0.07458	20210	1.00000	1	0.55138	18516	0.34516	20083
Bidar	Bhalki	Gorchincholi	Nideban	0.06872	20770	1.00000	1	0.57212	13953	0.34004	20436
Bidar	Bhalki	Halbarga	Halbarga	0.11128	16288	1.00000	1	0.59509	8115	0.40457	15154
Bidar	Bhalki	Halbarga	Paigampur	0.05175	22395	1.00000	1	0.62157	2288	0.31804	21685

Bidar	Bhalki	Inchur	Halsilakmadevi	0.07392	20263	0.97289	22344	0.56120	16504	0.34302	20227
Bidar	Bhalki	Inchur	Inchur	0.05535	22026	0.97289	22344	0.57967	12047	0.31486	21876
Bidar	Bhalki	Inchur	Jirgyal	0.05914	21653	1.00000	1	0.55229	18340	0.31965	21597
Bidar	Bhalki	Inchur	Khudawandpur	0.01974	25583	1.00000	1	0.59188	8926	0.22690	25478
Bidar	Bhalki	Inchur	Ladha	0.09160	18529	1.00000	1	0.51253	23783	0.36075	19010
Bidar	Bhalki	Inchur	Wagalgaon	0.05500	22071	1.00000	1	0.60653	5431	0.32192	21472
Bidar	Bhalki	Janti	Janti	0.11837	15398	1.00000	1	0.62240	2027	0.41922	13604
Bidar	Bhalki	Janti	Nelgi	0.08623	19110	1.00000	1	0.60508	5755	0.37368	18052
Bidar	Bhalki	Janti	Tarnalli	0.07299	20354	1.00000	1	0.58501	10667	0.34952	19813
Bidar	Bhalki	Joldabka	Godhipperga	0.04339	23356	1.00000	1	0.57719	12682	0.29256	23119
Bidar	Bhalki	Joldabka	Joldabka	0.10568	16944	1.00000	1	0.56453	15739	0.39074	16489
Bidar	Bhalki	Kanji	Hunji (k)	0.07095	20560	1.00000	1	0.61882	3012	0.35279	19616
Bidar	Bhalki	Kanji	Kanji	0.08798	18941	0.97289	22344	0.59905	7111	0.37151	18236
Bidar	Bhalki	Khatakchincholli	Khatak chincholi	0.09021	18704	0.97289	22344	0.58220	11408	0.37108	18261
Bidar	Bhalki	Khatakchincholli	Secundrabad	0.05943	21617	1.00000	1	0.61690	3407	0.33221	20882
Bidar	Bhalki	Konmelkunda	Ahmadabad	0.12139	15007	1.00000	1	0.62216	2107	0.42269	13190
Bidar	Bhalki	Konmelkunda	Kommelkunda	0.11772	15472	1.00000	1	0.57688	12755	0.40799	14814
Bidar	Bhalki	Kosam	Allabad	0.01538	25874	1.00000	1	0.52329	22717	0.20042	25933
Bidar	Bhalki	Kosam	Halhipperga	0.04250	23455	1.00000	1	0.54548	19589	0.28515	23502
Bidar	Bhalki	Kosam	Khasimpur	0.00815	26429	1.00000	1	0.56650	15240	0.16648	26400
Bidar	Bhalki	Kosam	Kosam	0.08569	19169	0.97289	22344	0.59909	7098	0.36826	18462
Bidar	Bhalki	Kosam	Nagoor	0.02177	25448	0.97289	22344	0.55217	18365	0.22700	25473
Bidar	Bhalki	Kurubkhelgi	Kaplapur	0.01583	25846	1.00000	1	0.62553	13	0.21475	25689
Bidar	Bhalki	Kurubkhelgi	Kurubkhelgi	0.11047	16384	0.97289	22344	0.53489	21224	0.38594	16930
Bidar	Bhalki	Lakhangaon	Lakhangaon	0.10334	17204	1.00000	1	0.57905	12240	0.39113	16447
Bidar	Bhalki	Lanjwada	Kaknal	0.07529	20145	0.97289	22344	0.62269	1917	0.35729	19264
Bidar	Bhalki	Lanjwada	Lanjwada	0.17620	8589	1.00000	1	0.57209	13961	0.46539	8352
Bidar	Bhalki	Lanjwada	Sompur	0.08148	19571	1.00000	1	0.62553	13	0.37077	18283
Bidar	Bhalki	Madkatti	Badjwalga	0.07630	20056	1.00000	1	0.59211	8874	0.35616	19342
Bidar	Bhalki	Madkatti	Ekhaspur	0.09834	17773	1.00000	1	0.51178	23861	0.36920	18389
Bidar	Bhalki	Madkatti	Madkatti	0.12057	15114	1.00000	1	0.57966	12050	0.41191	14381
Bidar	Bhalki	Malchapur	Khanapur	0.08897	18831	0.91628	26216	0.54171	20168	0.35346	19568
Bidar	Bhalki	Malchapur	Malchapur	0.08604	19126	1.00000	1	0.57041	14346	0.36612	18613
Bidar	Bhalki	Malchapur	Rudnoor	0.04733	22896	0.97289	22344	0.55363	18106	0.29432	23017
Bidar	Bhalki	Mehkar	Bolegaon	0.08595	19136	0.97289	22344	0.58426	10862	0.36557	18670
Bidar	Bhalki	Mehkar	Mehkar	0.07934	19776	0.94501	25272	0.59132	9041	0.35393	19513
Bidar	Bhalki	Mehkar	Nardasangam	0.05617	21951	1.00000	1	0.59159	8991	0.32150	21498
Bidar	Bhalki	Methimelkunda	Bhatsangvi	0.06005	21571	1.00000	1	0.59965	6981	0.33021	21003
Bidar	Bhalki	Methimelkunda	Methimelkunda	0.02592	25136	0.94501	25272	0.54516	19646	0.23726	25251
Bidar	Bhalki	Methimelkunda	Methimelkunda wadi	0.00530	26613	1.00000	1	0.54471	19733	0.14238	26600

Bidar	Bhalki	Methimelkunda	Thamgyal wadi	0.06699	20946	1.00000	1	0.59396	8387	0.34139	20341
Bidar	Bhalki	Morambi	Halgorta	0.17156	9059	1.00000	1	0.56643	15262	0.45975	8986
Bidar	Bhalki	Morambi	Honnalli	0.05942	21622	1.00000	1	0.61836	3107	0.33245	20872
Bidar	Bhalki	Morambi	Kuntegaon	0.13800	12953	1.00000	1	0.61883	3009	0.44037	11208
Bidar	Bhalki	Morambi	Morambi	0.07704	19990	0.97289	22344	0.62156	2291	0.35983	19086
Bidar	Bhalki	Morambi	Rachappagondga on	0.08183	19537	1.00000	1	0.61617	3551	0.36943	18379
Bidar	Bhalki	Morambi	Ucha	0.05298	22268	0.97289	22344	0.55922	16950	0.30660	22341
Bidar	Bhalki	Nittur(b)	Hajnal	0.10252	17295	1.00000	1	0.62129	2385	0.39936	15701
Bidar	Bhalki	Nittur(b)	Nittur	0.13230	13651	0.91628	26216	0.57913	12193	0.41253	14310
Bidar	Bhalki	Saigaon	Kesarjwalga	0.07868	19845	1.00000	1	0.57917	12188	0.35718	19274
Bidar	Bhalki	Saigaon	Saigaon	0.08705	19032	1.00000	1	0.57339	13626	0.36819	18466
Bidar	Bhalki	Shivani	Kalsar tugaon	0.01742	25731	1.00000	1	0.54943	18895	0.21230	25734
Bidar	Bhalki	Shivani	Kasara tugaon wadi	0.05266	22306	1.00000	1	0.56832	14827	0.31048	22124
Bidar	Bhalki	Shivani	Shivani	0.07025	20622	0.97289	22344	0.59904	7118	0.34466	20115
Bidar	Bhalki	Siddeshwar	Chikalchanda	0.06630	21002	1.00000	1	0.61629	3528	0.34443	20131
Bidar	Bhalki	Siddeshwar	Maroor	0.05604	21964	1.00000	1	0.61855	3065	0.32605	21245
Bidar	Bhalki	Siddeshwar	Siddeshwar	0.08493	19240	0.97289	22344	0.55550	17733	0.35804	19209
Bidar	Bhalki	Talwada (k)	Dharajwadi	0.08311	19422	1.00000	1	0.60274	6274	0.36863	18437
Bidar	Bhalki	Talwada (k)	Kadlabad	0.05899	21672	1.00000	1	0.62553	13	0.33292	20844
Bidar	Bhalki	Talwada (k)	Kardhyal	0.11287	16077	1.00000	1	0.59233	8820	0.40587	15020
Bidar	Bhalki	Talwada (k)	Saidapurwadi	0.06580	21039	1.00000	1	0.58519	10619	0.33769	20563
Bidar	Bhalki	Talwada (k)	Talwada (k)	0.05603	21965	0.97289	22344	0.58360	11057	0.31685	21751
Bidar	Bhalki	Telgaon	Jaigaon	0.13364	13494	1.00000	1	0.61742	3306	0.43535	11732
Bidar	Bhalki	Telgaon	Shamsheerpur	0.07467	20202	1.00000	1	0.62394	1441	0.35984	19084
Bidar	Bhalki	Telgaon	Siddapur	0.12974	13956	0.97289	22344	0.53543	21151	0.40734	14869
Bidar	Bhalki	Telgaon	Talwada (maratha)	0.09979	17598	1.00000	1	0.58183	11500	0.38722	16813
Bidar	Bhalki	Telgaon	Telgaon	0.08376	19357	1.00000	1	0.53860	20670	0.35599	19360
Bidar	Bhalki	Tugaonhalsi	Srimali	0.05489	22082	0.97289	22344	0.61779	3238	0.32072	21550
Bidar	Bhalki	Tugaonhalsi	Tugaonhalsi	0.09149	18540	1.00000	1	0.60536	5690	0.38118	17411
Bidar	Bhalki	Wanjarkhada	Jamkhandi	0.06238	21362	1.00000	1	0.56301	16114	0.32748	21163
Bidar	Bhalki	Wanjarkhada	Kongli	0.08153	19564	1.00000	1	0.58272	11273	0.36218	18909
Bidar	Bhalki	Wanjarkhada	Wanjarkhada	0.08031	19676	1.00000	1	0.57589	13025	0.35895	19142
Bidar	Bhalki	Warwatti	Bylhalli	0.04389	23293	1.00000	1	0.61622	3540	0.30017	22708
Bidar	Bhalki	Warwatti	Mavinhalli	0.08968	18754	1.00000	1	0.62138	2360	0.38195	17339
Bidar	Bhalki	Warwatti	Warwatti	0.09763	17847	0.93281	26044	0.56553	15489	0.37206	18190
Bidar	Bhalki	Yenkura	Nawadgi	0.05101	22480	1.00000	1	0.57076	14268	0.30763	22286
Bidar	Bhalki	Yenkura	Yenkura	0.08440	19290	1.00000	1	0.57939	12135	0.36567	18657
Bidar	Bidar	Aliabad (j)	Chondi	0.11232	16154	0.97289	22344	0.58063	11809	0.39885	15746
Bidar	Bidar	Aliabad (j)	Chouli	0.03956	23810	1.00000	1	0.57287	13760	0.28300	23621

Bidar	Bidar	Aliamber	Aliamber	0.08691	19054	1.00000	1	0.59556	7993	0.37268	18132
Bidar	Bidar	Aliamber	Mahamdapur	0.01892	25628	1.00000	1	0.53849	20689	0.21679	25661
Bidar	Bidar	Aliamber	Rajnal	0.06282	21334	1.00000	1	0.58852	9774	0.33313	20831
Bidar	Bidar	Aliamber	Vilaspur	0.06152	21433	1.00000	1	0.56768	14984	0.32687	21197
Bidar	Bidar	Amlapur	Amlapur	0.13475	13371	0.91628	26216	0.60742	5291	0.42171	13303
Bidar	Bidar	Amlapur	Gornalli(b)	0.17256	8943	0.97289	22344	0.62287	1862	0.47112	7735
Bidar	Bidar	Amlapur	Mohillatte-gornalli	0.09296	18376	1.00000	1	0.61469	3835	0.38516	17018
Bidar	Bidar	Andura	Andura	0.20005	6380	1.00000	1	0.58254	11312	0.48845	5985
Bidar	Bidar	Andura	Khadernagar	0.08273	19453	1.00000	1	0.52862	22104	0.35232	19651
Bidar	Bidar	Andura	Secundrapur	0.15073	11379	1.00000	1	0.57156	14082	0.44166	11032
Bidar	Bidar	Ashtoor	Ashtoor	0.14565	11998	0.94501	25272	0.60569	5603	0.43685	11590
Bidar	Bidar	Ashtoor	Ghumma	0.08153	19565	1.00000	1	0.61456	3865	0.36865	18434
Bidar	Bidar	Ashtoor	Immamabad	0.08009	19702	1.00000	1	0.55915	16960	0.35511	19432
Bidar	Bidar	Ashtoor	Odwada	0.10873	16598	1.00000	1	0.62309	1769	0.40767	14837
Bidar	Bidar	Ashtoor	Tajlapur	0.17988	8195	1.00000	1	0.60111	6665	0.47640	7181
Bidar	Bidar	Aurad (s)	Aurad (s)	0.14389	12238	1.00000	1	0.55069	18664	0.42952	12405
Bidar	Bidar	Bagdal	Bagdal	0.15315	11072	0.97289	22344	0.58557	10533	0.44352	10807
Bidar	Bidar	Bagdal	Indira nagar	0.09160	18528	1.00000	1	0.58223	11397	0.37641	17798
Bidar	Bidar	Barur	Barur	0.15194	11211	0.97289	22344	0.59879	7185	0.44566	10548
Bidar	Bidar	Barur	Gouspur	0.08102	19618	1.00000	1	0.62294	1838	0.36956	18372
Bidar	Bidar	Chambool	Bahirnahalli	0.16836	9389	1.00000	1	0.58129	11627	0.46084	8856
Bidar	Bidar	Chambool	Chambool	0.12441	14624	0.97289	22344	0.58849	9781	0.41453	14109
Bidar	Bidar	Chambool	Hippalgaon	0.10718	16773	0.94501	25272	0.53672	20960	0.37882	17608
Bidar	Bidar	Chambool	Kanalli	0.01863	25643	1.00000	1	0.59637	7791	0.22314	25544
Bidar	Bidar	Chatnalli	Baridabad	0.10159	17392	1.00000	1	0.54328	19947	0.38074	17451
Bidar	Bidar	Chatnalli	Budhera	0.06540	21074	0.97289	22344	0.56484	15663	0.33000	21018
Bidar	Bidar	Chatnalli	Chatnalli	0.14427	12191	1.00000	1	0.52882	22064	0.42412	13036
Bidar	Bidar	Chatnalli	Honaddi	0.11013	16423	1.00000	1	0.50477	24395	0.38165	17357
Bidar	Bidar	Chillargi	Basanthpur	0.05607	21961	1.00000	1	0.53332	21451	0.31038	22129
Bidar	Bidar	Chillargi	Chillargi	0.08818	18917	1.00000	1	0.61381	4008	0.37826	17649
Bidar	Bidar	Chillargi	Jampad	0.06344	21263	1.00000	1	0.57725	12672	0.33207	20893
Bidar	Bidar	Chillargi	Mirzapur	0.03287	24539	1.00000	1	0.52825	22143	0.25895	24642
Bidar	Bidar	Chimkod	Chimkod	0.07978	19741	1.00000	1	0.61357	4051	0.36580	18642
Bidar	Bidar	Chimkod	Fathepur	0.08932	18782	1.00000	1	0.60317	6167	0.37769	17693
Bidar	Bidar	Chimkod	Khajapur	0.10923	16525	1.00000	1	0.60740	5293	0.40483	15124
Bidar	Bidar	Chitta	Chitta	0.17566	8635	1.00000	1	0.59738	7529	0.47167	7684
Bidar	Bidar	Chitta	Goonalli	0.09276	18401	1.00000	1	0.57654	12853	0.37676	17770
Bidar	Bidar	Gadgi	Gadgi	0.16809	9420	1.00000	1	0.61151	4469	0.46844	8013
Bidar	Bidar	Gadgi	Hamilapur	0.12226	14901	1.00000	1	0.62267	1929	0.42382	13071
Bidar	Bidar	Gadgi	Kabirwada	0.01637	25804	1.00000	1	0.62469	1142	0.21705	25658
Bidar	Bidar	Gadgi	Mamankeri	0.11206	16188	1.00000	1	0.62553	13	0.41232	14338

Bidar	Bidar	Gadgi	Shamrajapur	0.02506	25208	0.97289	22344	0.57961	12065	0.24176	25137
Bidar	Bidar	Gadgi	Sippalgeri	0.07468	20201	1.00000	1	0.62422	1324	0.35990	19078
Bidar	Bidar	Gadgi	Soupur	0.10898	16555	1.00000	1	0.58791	9932	0.40015	15625
Bidar	Bidar	Hokrana(b)	Chintalgera	0.05334	22235	1.00000	1	0.55760	17288	0.30982	22161
Bidar	Bidar	Hokrana(b)	Dharmapur	0.07234	20414	1.00000	1	0.58452	10802	0.34838	19886
Bidar	Bidar	Hokrana(b)	Hokrana(b)	0.10885	16585	1.00000	1	0.58227	11382	0.39870	15757
Bidar	Bidar	Hokrana(b)	Hokrana(k)	0.05049	22544	1.00000	1	0.60207	6420	0.31209	22026
Bidar	Bidar	Janwada	Daddapur	0.06469	21140	1.00000	1	0.55371	18091	0.32963	21041
Bidar	Bidar	Janwada	Imampur	0.26922	2327	1.00000	1	0.60178	6494	0.54515	1962
Bidar	Bidar	Janwada	Janwada	0.17195	9012	1.00000	1	0.52020	23036	0.44722	10364
Bidar	Bidar	Janwada	Sangahalli	0.01569	25854	1.00000	1	0.60331	6136	0.21155	25741
Bidar	Bidar	Kadwad	Kadwad	0.10455	17062	0.97289	22344	0.55024	18741	0.38252	17284
Bidar	Bidar	Kadwad	Kasimpur (pan)	0.09205	18477	1.00000	1	0.57898	12254	0.37632	17803
Bidar	Bidar	Kadwad	Malik mirzapur	0.13142	13777	1.00000	1	0.56190	16348	0.41954	13569
Bidar	Bidar	Kamthana	Kamthana	0.18650	7545	0.91628	26216	0.58193	11476	0.46330	8567
Bidar	Bidar	Kaplapur (a)	Atwal	0.12821	14138	1.00000	1	0.58389	10975	0.42145	13336
Bidar	Bidar	Kaplapur (a)	Honnakheri	0.02072	25514	0.97289	22344	0.59226	8839	0.22854	25442
Bidar	Bidar	Kaplapur (a)	Kaplapur (a)	0.10408	17117	1.00000	1	0.59443	8282	0.39551	16068
Bidar	Bidar	Kaplapur (a)	Kolhar (b)	0.14558	12013	1.00000	1	0.55133	18531	0.43136	12175
Bidar	Bidar	Kolhar (k)	Bakchawadi	0.17520	8678	1.00000	1	0.62296	1828	0.47789	7016
Bidar	Bidar	Kolhar (k)	Bellura	0.13224	13655	1.00000	1	0.59669	7697	0.42892	12469
Bidar	Bidar	Kolhar (k)	Kolhar (k)	0.19953	6426	0.94501	25272	0.57699	12730	0.47739	7072
Bidar	Bidar	Kolhar (k)	Nizampur	0.09459	18192	1.00000	1	0.55471	17908	0.37437	17995
Bidar	Bidar	Malegaon	Almaspur	0.03111	24708	1.00000	1	0.57058	14307	0.26086	24582
Bidar	Bidar	Malegaon	Ambalpad	0.01627	25812	1.00000	1	0.62178	2223	0.21627	25667
Bidar	Bidar	Malegaon	Kaplapur (j)	0.05816	21754	1.00000	1	0.59112	9102	0.32516	21292
Bidar	Bidar	Malegaon	Malegaon	0.12168	14968	0.97289	22344	0.56976	14503	0.40706	14903
Bidar	Bidar	Malegaon	Nandagaon	0.04696	22936	1.00000	1	0.61302	4164	0.30649	22348
Bidar	Bidar	Malegaon	Rasoolabad	0.00242	26822	1.00000	1	0.62553	13	0.11475	26776
Bidar	Bidar	Malkapur	Malkapur	0.12227	14900	1.00000	1	0.55023	18743	0.40671	14938
Bidar	Bidar	Malkapur	Mirzapur taj	0.16359	9899	1.00000	1	0.61969	2796	0.46627	8250
Bidar	Bidar	Malkapur	Shahpur	0.04906	22696	1.00000	1	0.55611	17597	0.30105	22645
Bidar	Bidar	Malkapur	Sultanpur (j)	0.09537	18107	1.00000	1	0.55672	17468	0.37585	17856
Bidar	Bidar	Mandaknalli	Kangankot	0.11164	16243	0.97289	22344	0.62436	1279	0.40780	14825
Bidar	Bidar	Mandaknalli	Madaknalli	0.12245	14880	0.97289	22344	0.58327	11136	0.41111	14475
Bidar	Bidar	Mandaknalli	Shamshirnager	0.08063	19652	1.00000	1	0.62380	1506	0.36913	18394
Bidar	Bidar	Manhalli	Manhalli	0.20754	5803	0.97289	22344	0.59669	7698	0.49390	5519
Bidar	Bidar	Markhal	Benakanalli	0.09422	18229	1.00000	1	0.53710	20901	0.36989	18341
Bidar	Bidar	Markhal	Chikpet	0.16581	9675	1.00000	1	0.58032	11884	0.45824	9170
Bidar	Bidar	Markhal	Markhal	0.11376	15953	1.00000	1	0.56242	16241	0.39996	15643
Bidar	Bidar	Markunda	Bapur	0.17718	8476	1.00000	1	0.57980	12008	0.46835	8021
Bidar	Bidar	Markunda	Bhangoor	0.08250	19480	1.00000	1	0.57931	12154	0.36290	18860

Bidar	Bidar	Markunda	Magdal	0.08411	19326	1.00000	1	0.53367	21396	0.35540	19412
Bidar	Bidar	Markunda	Markunda	0.15739	10571	1.00000	1	0.58508	10657	0.45158	9907
Bidar	Bidar	Nagur	Ghodepalli	0.11317	16034	0.93281	26044	0.50633	24289	0.37669	17780
Bidar	Bidar	Nagur	Nagora	0.17157	9057	1.00000	1	0.52080	22962	0.44707	10383
Bidar	Bidar	Nagur	Satoli	0.09980	17597	1.00000	1	0.56515	15592	0.38350	17186
Bidar	Bidar	Nagur	Telang - mirzapur	0.09213	18465	1.00000	1	0.51925	23133	0.36302	18854
Bidar	Bidar	Nagur	Yakatpur	0.11376	15955	0.97289	22344	0.62278	1888	0.41001	14604
Bidar	Bidar	Ranjolkheni	Hochaknalli	0.09446	18203	1.00000	1	0.51174	23865	0.36428	18767
Bidar	Bidar	Ranjolkheni	Ranjolkheni	0.13250	13630	0.97289	22344	0.54805	19145	0.41339	14216
Bidar	Bidar	Ranjolkheni	Sirkatnalli	0.14067	12625	1.00000	1	0.57938	12137	0.43356	11942
Bidar	Bidar	Rekulgi	Bambalgi	0.11464	15857	1.00000	1	0.56455	15735	0.40150	15492
Bidar	Bidar	Rekulgi	Nidwancha	0.14838	11672	1.00000	1	0.52293	22748	0.42652	12734
Bidar	Bidar	Rekulgi	Rekulgi	0.10581	16921	1.00000	1	0.52466	22569	0.38147	17374
Bidar	Bidar	Sangolgi	Baugi	0.14520	12062	1.00000	1	0.55570	17687	0.43211	12097
Bidar	Bidar	Sangolgi	Nelwad	0.08332	19402	1.00000	1	0.55628	17563	0.35921	19125
Bidar	Bidar	Sangolgi	Sangolgi	0.09333	18324	1.00000	1	0.56236	16254	0.37441	17990
Bidar	Bidar	Sindhoh	Gandhi nagar	0.04335	23361	1.00000	1	0.57180	14030	0.29158	23166
Bidar	Bidar	Sindhoh	Paterpalli	0.10756	16725	1.00000	1	0.51380	23660	0.38091	17437
Bidar	Bidar	Sindhoh	Rajgera	0.09886	17712	0.94501	25272	0.57449	13378	0.37720	17739
Bidar	Bidar	Sindhoh	Shekapur	0.02994	24809	1.00000	1	0.59027	9312	0.26049	24593
Bidar	Bidar	Sindhoh	Sindhoh	0.14954	11525	1.00000	1	0.55631	17561	0.43654	11626
Bidar	Bidar	Sindhoh	Tadpalli	0.04452	23210	1.00000	1	0.62463	1168	0.30297	22542
Bidar	Bidar	Sirimandal	Allapur	0.07364	20294	1.00000	1	0.60538	5684	0.35458	19466
Bidar	Bidar	Sirimandal	Kangathi	0.08733	19007	1.00000	1	0.57322	13672	0.36855	18448
Bidar	Bidar	Sirimandal	Naulaspur	0.06755	20894	1.00000	1	0.62376	1517	0.34797	19910
Bidar	Bidar	Sirimandal	Nematabad	0.05032	22557	1.00000	1	0.62471	1133	0.31560	21826
Bidar	Bidar	Sirimandal	Sirimandal	0.16360	9896	1.00000	1	0.53176	21667	0.44310	10861
Bidar	Bidar	Sirsi (a)	Kasimpur (chitgoppa)	0.12839	14118	0.97289	22344	0.55581	17661	0.41100	14483
Bidar	Bidar	Sirsi (a)	Sirsi (a)	0.08231	19497	1.00000	1	0.56653	15233	0.35993	19075
Bidar	Bidar	Yadlapur	Ayazpur	0.16377	9878	1.00000	1	0.61188	4402	0.46448	8440
Bidar	Bidar	Yadlapur	Qutubabad	0.05516	22048	1.00000	1	0.57852	12349	0.31718	21732
Bidar	Bidar	Yadlapur	Yadlapur	0.13352	13508	1.00000	1	0.60194	6450	0.43155	12158
Bidar	Bidar	Yadlapur	Zamistanpur	0.09632	17987	1.00000	1	0.59860	7229	0.38632	16897
Bidar	Bidar	Yernalli	Bompalli	0.06755	20893	1.00000	1	0.60449	5882	0.34436	20134
Bidar	Bidar	Yernalli	Islampur	0.05245	22326	0.97289	22344	0.58438	10838	0.31009	22147
Bidar	Bidar	Yernalli	Sangvi	0.00529	26615	1.00000	1	0.58820	9855	0.14600	26584
Bidar	Bidar	Yernalli	Siddapur	0.09721	17900	1.00000	1	0.58945	9530	0.38553	16974
Bidar	Bidar	Yernalli	Yarnalli (deshmukh)	0.06863	20778	1.00000	1	0.56268	16188	0.33800	20541

Bidar	Bidar	Yernnalli	Yarnhalli (pahilwan)	0.08749	18990	1.00000	1	0.59232	8823	0.37283	18123
Bidar	Humnabad	Belkera	Bannalli	0.07025	20621	1.00000	1	0.50698	24240	0.32902	21073
Bidar	Humnabad	Belkera	Belkera	0.09125	18577	0.97289	22344	0.60638	5469	0.37759	17703
Bidar	Humnabad	Belkera	Madgul	0.06582	21037	1.00000	1	0.57153	14090	0.33507	20715
Bidar	Humnabad	Belkera	Shamtabad	0.10225	17324	1.00000	1	0.60427	5929	0.39534	16080
Bidar	Humnabad	Bemalkheda	Bemalkheda	0.14096	12576	1.00000	1	0.61333	4098	0.44217	10973
Bidar	Humnabad	Benchincholi	Benchincholi	0.15064	11390	1.00000	1	0.59774	7436	0.44821	10259
Bidar	Humnabad	Benchincholi	Kabeerabad	0.10521	16998	1.00000	1	0.62267	1928	0.40313	15297
Bidar	Humnabad	Benchincholi	Namdapur	0.09026	18697	1.00000	1	0.58073	11787	0.37424	18007
Bidar	Humnabad	Chandanalli	Chandanalli	0.11561	15730	0.97289	22344	0.58461	10776	0.40362	15245
Bidar	Humnabad	Chandanalli	Othagi	0.12514	14533	1.00000	1	0.54691	19351	0.40905	14707
Bidar	Humnabad	Chandanalli	Sonkhera	0.09180	18505	1.00000	1	0.61359	4045	0.38333	17202
Bidar	Humnabad	Changler	Alipur	0.01655	25789	1.00000	1	0.58413	10897	0.21304	25722
Bidar	Humnabad	Changler	Changler	0.09360	18285	0.90752	26526	0.61022	4726	0.37285	18120
Bidar	Humnabad	Changler	Devgir	0.00581	26582	1.00000	1	0.49983	24740	0.14269	26599
Bidar	Humnabad	Changler	Polakpalli	0.10868	16600	1.00000	1	0.57127	14146	0.39597	16023
Bidar	Humnabad	Dakulgi	Ameerabad	0.07825	19889	1.00000	1	0.56553	15489	0.35371	19537
Bidar	Humnabad	Dakulgi	Atiwal	0.14393	12233	1.00000	1	0.56167	16399	0.43240	12059
Bidar	Humnabad	Dakulgi	Dakulgi	0.06872	20771	1.00000	1	0.56028	16686	0.33767	20565
Bidar	Humnabad	Dakulgi	Hilalpur	0.11732	15522	1.00000	1	0.53925	20546	0.39846	15779
Bidar	Humnabad	Dakulgi	Sindbandigi	0.13591	13235	1.00000	1	0.58930	9575	0.43105	12216
Bidar	Humnabad	Dhumunsur	Dhumansoor	0.08774	18969	1.00000	1	0.60357	6077	0.37553	17882
Bidar	Humnabad	Dubalgundi	Dubalgundi	0.12259	14856	0.97289	22344	0.57537	13154	0.40941	14672
Bidar	Humnabad	Ghatboral	Ghatboral	0.10849	16621	0.88662	26621	0.56749	15031	0.37934	17568
Bidar	Humnabad	Ghodwadi	Ghodwadi	0.12526	14517	0.97289	22344	0.56133	16472	0.40898	14710
Bidar	Humnabad	Ghodwadi	Handikhera	0.06491	21118	1.00000	1	0.58750	10047	0.33660	20624
Bidar	Humnabad	Ghodwadi	Hunsnal	0.08454	19275	1.00000	1	0.62375	1521	0.37499	17926
Bidar	Humnabad	Hallikhed (b)	Hallikhed (b)	0.18139	8021	1.00000	1	0.59903	7119	0.47719	7093
Bidar	Humnabad	Hallikhed (k)	Chitkota	0.09264	18414	1.00000	1	0.59669	7699	0.38093	17435
Bidar	Humnabad	Hallikhed (k)	Hallikhed (k)	0.06821	20826	0.97289	22344	0.56661	15214	0.33502	20718
Bidar	Humnabad	Hallikhed (k)	Mustapur	0.04448	23220	1.00000	1	0.57205	13973	0.29412	23030
Bidar	Humnabad	Hudgi	Hudgi	0.13835	12909	0.91628	26216	0.61012	4746	0.42606	12797
Bidar	Humnabad	Itga	Itga	0.14890	11607	1.00000	1	0.57525	13184	0.44081	11146
Bidar	Humnabad	Itga	Mudnal	0.08050	19661	1.00000	1	0.56838	14804	0.35767	19238
Bidar	Humnabad	Itga	Rampur	0.11829	15409	1.00000	1	0.51241	23795	0.39282	16307
Bidar	Humnabad	Itga	Walkhandi	0.12350	14735	1.00000	1	0.53251	21558	0.40364	15243
Bidar	Humnabad	Jalasangi	Jalasangi	0.05541	22018	1.00000	1	0.53333	21450	0.30916	22194
Bidar	Humnabad	Jalasangi	Warwatti (k)	0.04737	22894	1.00000	1	0.53929	20541	0.29451	23011
Bidar	Humnabad	Kallur	Borampalli	0.08251	19478	1.00000	1	0.62034	2644	0.37129	18251
Bidar	Humnabad	Kallur	Kallur	0.09412	18236	1.00000	1	0.58176	11521	0.37973	17533
Bidar	Humnabad	Kallur	Kathalli	0.04777	22851	1.00000	1	0.59319	8598	0.30487	22441

Bidar	Humnabad	Kankatta	Hunsgera	0.11334	16017	1.00000	1	0.58188	11486	0.40402	15204
Bidar	Humnabad	Kankatta	Kankatta	0.11473	15850	0.97289	22344	0.56736	15054	0.39859	15764
Bidar	Humnabad	Kodambal	Kodambal	0.12370	14716	1.00000	1	0.56562	15466	0.41206	14363
Bidar	Humnabad	Madargaon	Allura	0.08133	19586	1.00000	1	0.59858	7231	0.36514	18696
Bidar	Humnabad	Madargaon	Hippargaon	0.11349	15993	1.00000	1	0.53701	20918	0.39353	16243
Bidar	Humnabad	Madargaon	Madargaon	0.15883	10428	1.00000	1	0.58657	10281	0.45333	9713
Bidar	Humnabad	Madargaon	Malkapur	0.07147	20509	1.00000	1	0.52036	23012	0.33379	20787
Bidar	Humnabad	Madargaon	Wadankera	0.14046	12640	1.00000	1	0.55376	18084	0.42687	12690
Bidar	Humnabad	Mangalgi	Mangalgi	0.12134	15012	1.00000	1	0.59815	7326	0.41713	13823
Bidar	Humnabad	Mangalgi	Nagankera	0.08558	19178	1.00000	1	0.56579	15422	0.36449	18750
Bidar	Humnabad	Maniknagar	Gadawanti	0.12009	15178	1.00000	1	0.57697	12734	0.41073	14512
Bidar	Humnabad	Maniknagar	Maniknagar	0.21856	4985	1.00000	1	0.61247	4281	0.51155	4068
Bidar	Humnabad	Maniknagar	Molkhera	0.12658	14352	0.97289	22344	0.57529	13171	0.41378	14179
Bidar	Humnabad	Mannaekhalli	Mannaekhalli	0.19520	6780	0.94501	25272	0.59469	8220	0.47870	6950
Bidar	Humnabad	Meenkhera	Bashirapur	0.08815	18922	1.00000	1	0.48486	25528	0.34963	19807
Bidar	Humnabad	Meenkhera	Boral	0.13328	13539	1.00000	1	0.57155	14085	0.42391	13066
Bidar	Humnabad	Meenkhera	Meenkhera	0.08738	19003	1.00000	1	0.58132	11616	0.37035	18315
Bidar	Humnabad	Mustari	Mustari	0.10716	16776	1.00000	1	0.61930	2897	0.40487	15115
Bidar	Humnabad	Muthangi	Bhadrapur	0.07660	20026	1.00000	1	0.59509	8116	0.35723	19271
Bidar	Humnabad	Muthangi	Madargi	0.05049	22543	0.97289	22344	0.60199	6443	0.30923	22189
Bidar	Humnabad	Muthangi	Muthangi	0.13249	13632	1.00000	1	0.54223	20102	0.41571	13985
Bidar	Humnabad	Nadgaon	Kappargaon	0.08060	19653	1.00000	1	0.58444	10823	0.36115	18981
Bidar	Humnabad	Nadgaon	Nandagaon	0.14130	12539	1.00000	1	0.58770	9996	0.43628	11648
Bidar	Humnabad	Nirna	Nirna	0.12703	14294	1.00000	1	0.59087	9176	0.42183	13287
Bidar	Humnabad	Sedol	Chinkera	0.05391	22180	1.00000	1	0.59241	8799	0.31728	21726
Bidar	Humnabad	Sedol	Sedol	0.06898	20751	1.00000	1	0.59398	8385	0.34474	20112
Bidar	Humnabad	Sindankerea	Hankuni	0.12285	14825	0.97289	22344	0.56494	15641	0.40720	14892
Bidar	Humnabad	Sindankerea	Sindankera	0.14298	12343	0.97289	22344	0.59788	7400	0.43650	11632
Bidar	Humnabad	Sitalgera	Bothagi	0.13011	13924	1.00000	1	0.60356	6087	0.42823	12549
Bidar	Humnabad	Sitalgera	Markhal	0.08375	19360	0.97289	22344	0.53810	20750	0.35262	19630
Bidar	Humnabad	Sitalgera	Nimbura	0.07587	20101	1.00000	1	0.56806	14896	0.35060	19749
Bidar	Humnabad	Sitalgera	Shakargunj	0.01451	25928	1.00000	1	0.49681	24920	0.19319	26061
Bidar	Humnabad	Sitalgera	Sitalgera	0.10662	16835	1.00000	1	0.52417	22618	0.38233	17304
Bidar	Humnabad	Sultanabad	Kumarchincholi	0.04313	23388	0.97289	22344	0.62150	2323	0.29655	22902
Bidar	Humnabad	Sultanabad	Mugnoor	0.08919	18794	1.00000	1	0.55841	17102	0.36792	18488
Bidar	Humnabad	Sultanabad	Sultanabad	0.05139	22431	1.00000	1	0.56253	16223	0.30690	22327
Bidar	Humnabad	Taimadgi	Kandgoal	0.11261	16112	1.00000	1	0.62142	2345	0.41208	14362
Bidar	Humnabad	Taimadgi	Taimadgi	0.12153	14990	1.00000	1	0.54397	19852	0.40435	15172
Bidar	Humnabad	Udamnalli	Karaknalli	0.10151	17408	0.97289	22344	0.58146	11586	0.38580	16952
Bidar	Humnabad	Udamnalli	Karpakpalli	0.11596	15697	0.97289	22344	0.60512	5743	0.40870	14738
Bidar	Humnabad	Udamnalli	Udamnalli	0.12666	14342	0.97289	22344	0.56354	15983	0.41104	14480
Bidar	Humnabad	Udbal	Udbal	0.10344	17184	1.00000	1	0.56009	16737	0.38695	16840

Chamarajanagar	Gundlupet	Agathagowdanahalli	Agathagowdanahalli	0.23267	4089	1.00000	1	0.57962	12060	0.51282	3962
Chamarajanagar	Gundlupet	Agathagowdanahalli	Bendagalli	0.22812	4369	1.00000	1	0.54171	20168	0.49809	5123
Chamarajanagar	Gundlupet	Agathagowdanahalli	Chikanapura	0.04346	23342	1.00000	1	0.47124	26005	0.27359	24081
Chamarajanagar	Gundlupet	Agathagowdanahalli	Garaganahalli	0.18793	7413	1.00000	1	0.48183	25646	0.44906	10183
Chamarajanagar	Gundlupet	Agathagowdanahalli	Hakkalapura	0.14527	12049	1.00000	1	0.54872	19025	0.43037	12298
Chamarajanagar	Gundlupet	Agathagowdanahalli	Halladamadahalli	0.21724	5080	1.00000	1	0.56315	16078	0.49643	5270
Chamarajanagar	Gundlupet	Agathagowdanahalli	Heggadahalli	0.21680	5115	1.00000	1	0.53966	20478	0.48910	5927
Chamarajanagar	Gundlupet	Agathagowdanahalli	Hunasinapura	0.02540	25181	1.00000	1	0.59724	7568	0.24754	24987
Chamarajanagar	Gundlupet	Alathur	Alathur	0.24670	3360	0.97289	22344	0.57617	12953	0.51712	3680
Chamarajanagar	Gundlupet	Alathur	Deshipura	0.24334	3532	0.93281	26044	0.56288	16147	0.50367	4644
Chamarajanagar	Gundlupet	Alathur	Manchahalli	0.10274	17269	1.00000	1	0.47665	25829	0.36585	18638
Chamarajanagar	Gundlupet	Alathur	Savakanahalli	0.13957	12747	1.00000	1	0.57419	13456	0.43114	12209
Chamarajanagar	Gundlupet	Annur	Annur	0.08852	18883	0.88662	26621	0.50111	24654	0.34007	20434
Chamarajanagar	Gundlupet	Annur	Managalli	0.21997	4895	1.00000	1	0.56157	16416	0.49803	5129
Chamarajanagar	Gundlupet	Annur	Vijayapura amani	0.21347	5363	1.00000	1	0.57912	12194	0.49816	5115
Chamarajanagar	Gundlupet	Bachahalli	Bachahalli	0.19210	7031	0.97289	22344	0.55687	17440	0.47038	7790
Chamarajanagar	Gundlupet	Bachahalli	Malapura	0.03067	24747	0.97289	22344	0.58993	9398	0.26014	24601
Chamarajanagar	Gundlupet	Balachavady	Balachavady	0.24137	3634	0.97289	22344	0.57203	13977	0.51214	4015
Chamarajanagar	Gundlupet	Balachavady	Beratahalli	0.16128	10155	1.00000	1	0.51441	23616	0.43615	11661
Chamarajanagar	Gundlupet	Balachavady	Guruvinaपुरa	0.12762	14216	1.00000	1	0.54383	19870	0.41095	14488
Chamarajanagar	Gundlupet	Balachavady	Lakkur	0.22932	4307	0.97289	22344	0.52808	22168	0.49023	5841
Chamarajanagar	Gundlupet	Bannithalapura	Bannithalapura	0.12587	14441	0.94501	25272	0.52091	22956	0.39571	16054
Chamarajanagar	Gundlupet	Bannithalapura	Chikkathuppur	0.15258	11145	1.00000	1	0.50978	24023	0.42687	12691
Chamarajanagar	Gundlupet	Bannithalapura	Kilagere	0.13484	13360	1.00000	1	0.60030	6833	0.43258	12040
Chamarajanagar	Gundlupet	Bannithalapura	Vaddarahalli	0.18324	7848	1.00000	1	0.52159	22896	0.45721	9276
Chamarajanagar	Gundlupet	Baragi	Baragi	0.18245	7913	0.97289	22344	0.58092	11726	0.46893	7950
Chamarajanagar	Gundlupet	Baragi	Hongahalli	0.17517	8681	0.97289	22344	0.55592	17637	0.45587	9424
Chamarajanagar	Gundlupet	Begur	Begur	0.21715	5089	1.00000	1	0.56434	15781	0.49671	5239
Chamarajanagar	Gundlupet	Begur	Belachalavadi	0.18434	7730	1.00000	1	0.56675	15183	0.47098	7749
Chamarajanagar	Gundlupet	Berambadi	Bachahalli	0.19210	7031	1.00000	1	0.55687	17440	0.47471	7353
Chamarajanagar	Gundlupet	Berambadi	Berambadi	0.16293	9963	0.97289	22344	0.60299	6211	0.45722	9275
Chamarajanagar	Gundlupet	Berambadi	Berambadi state forest	0.00341	26710	1.00000	1	0.62553	13	0.12873	26672

Chamarajanagar	Gundlupet	Berambadi	Channamallipura	0.12054	15119	1.00000	1	0.58646	10308	0.41348	14210
Chamarajanagar	Gundlupet	Berambadi	Lakkipura	0.02912	24872	0.97289	22344	0.57402	13492	0.25335	24827
Chamarajanagar	Gundlupet	Berambadi	Maddur	0.19999	6386	1.00000	1	0.55962	16842	0.48191	6621
Chamarajanagar	Gundlupet	Bheemanabeedu	Bheemanabeedu	0.12225	14903	1.00000	1	0.54229	20090	0.40472	15139
Chamarajanagar	Gundlupet	Bommalapura	Ankahalli	0.11353	15986	0.91628	26216	0.53773	20811	0.38244	17294
Chamarajanagar	Gundlupet	Bommalapura	Bommalapura	0.15315	11068	1.00000	1	0.56589	15386	0.44254	10920
Chamarajanagar	Gundlupet	Bommalapura	Vadeyanapura	0.04606	23047	1.00000	1	0.54610	19500	0.29301	23090
Chamarajanagar	Gundlupet	Bommanahalli	Bommanahalli	0.24221	3584	1.00000	1	0.61080	4599	0.52889	2883
Chamarajanagar	Gundlupet	Bommanahalli	Kadabur	0.09723	17897	1.00000	1	0.56927	14609	0.38110	17422
Chamarajanagar	Gundlupet	Bommanahalli	Kengavadi	0.04417	23250	1.00000	1	0.48944	25320	0.27858	23835
Chamarajanagar	Gundlupet	Bommanahalli	Kundakere	0.24384	3504	1.00000	1	0.54786	19178	0.51120	4089
Chamarajanagar	Gundlupet	Bommanahalli	Ramaiahnapura	0.09841	17765	1.00000	1	0.49275	25153	0.36467	18735
Chamarajanagar	Gundlupet	Chikkati	Arepara	0.11696	15573	1.00000	1	0.53228	21595	0.39633	15994
Chamarajanagar	Gundlupet	Chikkati	Chikkati	0.15982	10326	0.97289	22344	0.52182	22871	0.43292	12011
Chamarajanagar	Gundlupet	Chikkati	Thondavadi	0.12777	14198	0.97289	22344	0.50284	24535	0.39686	15933
Chamarajanagar	Gundlupet	Hangala	Hangala	0.21472	5258	1.00000	1	0.55102	18597	0.49092	5774
Chamarajanagar	Gundlupet	Hangala	Maguvinahallime l kamanahalli	0.14182	12481	1.00000	1	0.53241	21577	0.42266	13195
Chamarajanagar	Gundlupet	Hangala	Siddaianapura	0.15863	10446	1.00000	1	0.51972	23083	0.43523	11746
Chamarajanagar	Gundlupet	Horeyala	Chikkinduvadi	0.12903	14029	1.00000	1	0.55413	18008	0.41505	14052
Chamarajanagar	Gundlupet	Horeyala	Doddinduvadi	0.15806	10490	1.00000	1	0.53216	21612	0.43815	11470
Chamarajanagar	Gundlupet	Horeyala	Hirikati	0.22833	4359	1.00000	1	0.55706	17397	0.50291	4711
Chamarajanagar	Gundlupet	Horeyala	Horeyala	0.18036	8131	1.00000	1	0.54871	19029	0.46255	8650
Chamarajanagar	Gundlupet	Horeyala	Hosapura	0.06790	20857	0.97289	22344	0.51741	23308	0.32453	21323
Chamarajanagar	Gundlupet	Hundipura	Belavadi	0.17923	8261	1.00000	1	0.58773	9988	0.47228	7617
Chamarajanagar	Gundlupet	Hundipura	Hullepura	0.08296	19435	1.00000	1	0.53667	20972	0.35443	19482
Chamarajanagar	Gundlupet	Hundipura	Hundipura	0.11099	16328	1.00000	1	0.53930	20538	0.39118	16442
Chamarajanagar	Gundlupet	Hundipura	Kebbepura	0.11490	15828	1.00000	1	0.52974	21948	0.39336	16264
Chamarajanagar	Gundlupet	Hundipura	Shettahalli	0.03085	24728	1.00000	1	0.48011	25709	0.24557	25043
Chamarajanagar	Gundlupet	Kabbahalli	Kabbahalli	0.22194	4770	0.97289	22344	0.56071	16618	0.49471	5454
Chamarajanagar	Gundlupet	Kabbahalli	Kallahalli	0.16880	9342	1.00000	1	0.57842	12371	0.46047	8895
Chamarajanagar	Gundlupet	Kabbahalli	Sampigepura	0.15016	11451	1.00000	1	0.61946	2852	0.45310	9736
Chamarajanagar	Gundlupet	Kannegala	Devarahalli	0.24387	3502	0.97289	22344	0.58606	10411	0.51807	3605
Chamarajanagar	Gundlupet	Kannegala	Hangaladahosah alli	0.10548	16969	1.00000	1	0.55473	17906	0.38822	16713
Chamarajanagar	Gundlupet	Kannegala	Honnegowdanah alli	0.02693	25057	1.00000	1	0.62553	13	0.25635	24731
Chamarajanagar	Gundlupet	Kannegala	Kallipura	0.02779	24981	1.00000	1	0.57178	14033	0.25141	24884
Chamarajanagar	Gundlupet	Kannegala	Kannegala	0.21860	4981	1.00000	1	0.55731	17344	0.49574	5347
Chamarajanagar	Gundlupet	Kannegala	Kunagahalli	0.25672	2869	1.00000	1	0.50523	24365	0.50619	4464

Chamarajanagar	Gundlupet	Kelasur	Kaggala	0.06779	20872	1.00000	1	0.50722	24216	0.32517	21290
Chamarajanagar	Gundlupet	Kelasur	Kelasur	0.13487	13356	0.97289	22344	0.51886	23170	0.40833	14777
Chamarajanagar	Gundlupet	Kelasur	Triyambakapura	0.16582	9670	1.00000	1	0.52201	22851	0.44236	10949
Chamarajanagar	Gundlupet	Kodasoge	Belakuppe	0.17981	8202	1.00000	1	0.62553	13	0.48271	6537
Chamarajanagar	Gundlupet	Kodasoge	Depapura	0.03000	24804	1.00000	1	0.59360	8490	0.26112	24572
Chamarajanagar	Gundlupet	Kodasoge	Huttur	0.15452	10888	1.00000	1	0.61850	3075	0.45720	9277
Chamarajanagar	Gundlupet	Kodasoge	Kodasoge	0.16023	10271	0.88662	26621	0.50964	24029	0.41679	13872
Chamarajanagar	Gundlupet	Kodasoge	Sheelavanthapura	0.04143	23595	1.00000	1	0.62456	1194	0.29577	22943
Chamarajanagar	Gundlupet	Kodasoge	Somanapura	0.09143	18548	1.00000	1	0.49014	25287	0.35519	19425
Chamarajanagar	Gundlupet	Kotekere	Kotekere	0.15604	10728	0.97289	22344	0.55002	18781	0.43707	11570
Chamarajanagar	Gundlupet	Kotekere	Yadavanahalli	0.16712	9516	1.00000	1	0.54511	19652	0.44995	10088
Chamarajanagar	Gundlupet	Kuthanur	Kuthanur	0.13869	12849	0.94501	25272	0.53283	21527	0.41181	14393
Chamarajanagar	Gundlupet	Kuthanur	Mallaihanapura	0.21863	4979	0.97289	22344	0.51770	23277	0.47931	6887
Chamarajanagar	Gundlupet	Mangala	Bandipura	0.25294	3048	1.00000	1	0.61095	4573	0.53663	2442
Chamarajanagar	Gundlupet	Mangala	Jakkahalli	0.11153	16260	1.00000	1	0.50068	24682	0.38223	17312
Chamarajanagar	Gundlupet	Mangala	Kaniyanapura	0.11933	15269	0.97289	22344	0.55199	18394	0.40017	15622
Chamarajanagar	Gundlupet	Mangala	Lokkere	0.00030	27026	1.00000	1	0.43423	26619	0.05066	27023
Chamarajanagar	Gundlupet	Mangala	Mangala	0.20599	5921	1.00000	1	0.55405	18026	0.48507	6308
Chamarajanagar	Gundlupet	Mangala	Yelachatti	0.21030	5596	1.00000	1	0.58012	11926	0.49597	5323
Chamarajanagar	Gundlupet	Mukha halli	Madahalli	0.23495	3971	1.00000	1	0.50500	24379	0.49139	5743
Chamarajanagar	Gundlupet	Mukha halli	Mukha halli	0.18667	7536	1.00000	1	0.55821	17144	0.47057	7780
Chamarajanagar	Gundlupet	Mukha halli	Vijayapura	0.11347	15995	0.97289	22344	0.51204	23839	0.38378	17165
Chamarajanagar	Gundlupet	Nenekatte	Devalapura	0.02636	25098	1.00000	1	0.53317	21478	0.24132	25148
Chamarajanagar	Gundlupet	Nenekatte	Madrahalli	0.17632	8576	1.00000	1	0.54025	20400	0.45670	9323
Chamarajanagar	Gundlupet	Nenekatte	Malavalli	0.20488	6016	0.97289	22344	0.56384	15904	0.48258	6545
Chamarajanagar	Gundlupet	Nenekatte	Nenekatte	0.19088	7145	1.00000	1	0.51259	23778	0.46079	8861
Chamarajanagar	Gundlupet	Nenekatte	Panjanahalli	0.23031	4239	1.00000	1	0.54018	20412	0.49921	5024
Chamarajanagar	Gundlupet	Nenekatte	Veeranapura	0.17154	9063	1.00000	1	0.60634	5476	0.47029	7802
Chamarajanagar	Gundlupet	Nitre	Kamarahalli	0.18838	7364	1.00000	1	0.58971	9464	0.48072	6754
Chamarajanagar	Gundlupet	Nitre	Nitre	0.11007	16429	0.97289	22344	0.50355	24479	0.37780	17684
Chamarajanagar	Gundlupet	Nitre	Thoravalli	0.14474	12119	1.00000	1	0.47344	25924	0.40922	14692
Chamarajanagar	Gundlupet	Padagur	Hooradahalli	0.15322	11054	0.97289	22344	0.51355	23685	0.42461	12973
Chamarajanagar	Gundlupet	Padagur	Mudagur	0.10800	16677	1.00000	1	0.51009	24007	0.38050	17472
Chamarajanagar	Gundlupet	Padagur	Padagur	0.21229	5459	0.97289	22344	0.54237	20081	0.48206	6607
Chamarajanagar	Gundlupet	Padagur	Paramapura	0.12764	14214	1.00000	1	0.57445	13388	0.41855	13668
Chamarajanagar	Gundlupet	Padagur	Shyanadrahalli	0.19637	6674	0.97289	22344	0.55634	17551	0.47369	7454
Chamarajanagar	Gundlupet	Putthanapura	Basavapura	0.18176	7980	1.00000	1	0.51795	23254	0.45492	9528
Chamarajanagar	Gundlupet	Putthanapura	Bendaravadi	0.09120	18583	1.00000	1	0.56951	14560	0.37310	18095
Chamarajanagar	Gundlupet	Putthanapura	Hangalapura	0.24934	3227	1.00000	1	0.57580	13042	0.52363	3219
Chamarajanagar	Gundlupet	Putthanapura	Kodahalli	0.08182	19539	0.97289	22344	0.47311	25940	0.33520	20706

Chamarajanagar	Gundlupet	Putthanapura	Putthanapura	0.19624	6687	1.00000	1	0.57805	12484	0.48408	6410
Chamarajanagar	Gundlupet	Putthanapura	Vaddana hosahalli	0.11601	15688	1.00000	1	0.62419	1339	0.41681	13870
Chamarajanagar	Gundlupet	Raghavapura	Bettadamadahalli	0.14769	11754	1.00000	1	0.54393	19853	0.43148	12165
Chamarajanagar	Gundlupet	Raghavapura	Hasaguli	0.25398	2997	1.00000	1	0.56935	14592	0.52488	3134
Chamarajanagar	Gundlupet	Raghavapura	Raghavapura	0.13542	13276	0.93281	26044	0.50895	24082	0.40060	15568
Chamarajanagar	Gundlupet	Raghavapura	Taggalur	0.06130	21450	1.00000	1	0.60537	5687	0.33356	20805
Chamarajanagar	Gundlupet	Shindanapura	Bettahalli	0.13631	13183	1.00000	1	0.62030	2656	0.43891	11375
Chamarajanagar	Gundlupet	Shindanapura	Doddathuppur	0.22736	4411	1.00000	1	0.59704	7608	0.51393	3881
Chamarajanagar	Gundlupet	Shindanapura	Kandegala	0.24096	3657	1.00000	1	0.54854	19055	0.50939	4232
Chamarajanagar	Gundlupet	Shindanapura	Kandegaladahosahalli	0.02576	25155	1.00000	1	0.62110	2434	0.25197	24874
Chamarajanagar	Gundlupet	Shindanapura	Kelasurupura	0.12300	14806	1.00000	1	0.62378	1513	0.42492	12934
Chamarajanagar	Gundlupet	Shindanapura	Shindanapura	0.10787	16693	0.97289	22344	0.53182	21658	0.38215	17319
Chamarajanagar	Gundlupet	Shivapura	Kaligowdanahalli	0.14129	12540	1.00000	1	0.53491	21222	0.42280	13182
Chamarajanagar	Gundlupet	Shivapura	Karle	0.00307	26742	1.00000	1	0.62553	13	0.12431	26703
Chamarajanagar	Gundlupet	Shivapura	Passaihanapura	0.12325	14762	1.00000	1	0.44913	26454	0.38112	17420
Chamarajanagar	Gundlupet	Shivapura	Shivapura	0.21312	5391	1.00000	1	0.48257	25614	0.46852	7997
Chamarajanagar	Gundlupet	Somahalli	Madapattana	0.17811	8373	1.00000	1	0.52121	22928	0.45279	9771
Chamarajanagar	Gundlupet	Somahalli	Somahalli	0.18053	8118	0.97289	22344	0.55919	16956	0.46138	8796
Chamarajanagar	Gundlupet	Terakanambi	Terakanambi	0.15807	10487	0.88151	26773	0.55951	16864	0.42720	12656
Chamarajanagar	Gundlupet	Vaddagere	Chirakanahalli	0.17408	8779	1.00000	1	0.56144	16444	0.46063	8877
Chamarajanagar	Gundlupet	Vaddagere	Daribegur	0.05518	22045	1.00000	1	0.58975	9430	0.31925	21617
Chamarajanagar	Gundlupet	Vaddagere	Heggavadi	0.09967	17608	1.00000	1	0.47513	25882	0.36180	18940
Chamarajanagar	Gundlupet	Vaddagere	Karakalamadahalli	0.11177	16228	1.00000	1	0.56018	16717	0.39709	15908
Chamarajanagar	Gundlupet	Vaddagere	Vaddagere	0.16377	9877	0.97289	22344	0.52509	22521	0.43737	11539
Chamarajanagar	Gundlupet	Vaddagere	Yeriyur	0.12695	14305	1.00000	1	0.62491	1061	0.42969	12379
Chamarajanagar	Kollegala	Ajjipura	Ajjipura	0.19882	6488	0.97289	22344	0.53332	21452	0.46900	7941
Chamarajanagar	Kollegala	Bandalli	Bandalli	0.17472	8725	0.91628	26216	0.56814	14876	0.44972	10111
Chamarajanagar	Kollegala	Bylur	Areplya	0.15914	10399	1.00000	1	0.56492	15652	0.44798	10284
Chamarajanagar	Kollegala	Bylur	Bylur	0.13654	13150	1.00000	1	0.61906	2954	0.43887	11384
Chamarajanagar	Kollegala	Chikkamalapura	Belathur	0.22166	4796	1.00000	1	0.51355	23683	0.48465	6351
Chamarajanagar	Kollegala	Chikkamalapura	Chikkamalapura	0.14055	12636	1.00000	1	0.55489	17862	0.42725	12650
Chamarajanagar	Kollegala	Chikkamalapura	Kandayyanapalya	0.18364	7806	1.00000	1	0.53321	21471	0.46092	8846
Chamarajanagar	Kollegala	Chikkamalapura	Siragodu	0.18435	7728	1.00000	1	0.48305	25598	0.44656	10439
Chamarajanagar	Kollegala	Chikkamalapura	Uddanur	0.09002	18722	1.00000	1	0.54875	19018	0.36692	18559
Chamarajanagar	Kollegala	Chikkilur	Chikkilur	0.22510	4571	0.97289	22344	0.58242	11339	0.50338	4670
Chamarajanagar	Kollegala	Chikkilur	Ikkadahalli	0.16946	9270	0.90752	26526	0.51743	23306	0.43012	12328

Chamarajanagar	Kollegala	Cowdalli	Cowdalli	0.16482	9760	1.00000	1	0.58835	9814	0.45942	9034
Chamarajanagar	Kollegala	Dhanagere	Dhanagere	0.18818	7391	0.97289	22344	0.54385	19867	0.46349	8548
Chamarajanagar	Kollegala	Dhanagere	Gundegala	0.21470	5260	0.97289	22344	0.54997	18793	0.48613	6212
Chamarajanagar	Kollegala	Dhanagere	Jinakanahalli	0.21065	5574	1.00000	1	0.51954	23095	0.47833	6979
Chamarajanagar	Kollegala	Dhanagere	Saragur	0.17021	9210	1.00000	1	0.57566	13083	0.46102	8834
Chamarajanagar	Kollegala	Dhanagere	Uganiya	0.15629	10698	1.00000	1	0.52673	22324	0.43502	11777
Chamarajanagar	Kollegala	Dinnahalli	Dinnahalli	0.15780	10529	1.00000	1	0.53944	20516	0.43989	11266
Chamarajanagar	Kollegala	Doddalathur	Doddalathur	0.12364	14725	1.00000	1	0.56503	15627	0.41186	14389
Chamarajanagar	Kollegala	Doddinduvadi	Doddinduvadi	0.16330	9934	0.94501	25272	0.53216	21612	0.43467	11823
Chamarajanagar	Kollegala	Ellemala	Chikkinduvadi	0.14102	12566	0.97289	22344	0.55413	18008	0.42363	13091
Chamarajanagar	Kollegala	Ellemala	Ellemala	0.17648	8562	1.00000	1	0.57098	14221	0.46535	8359
Chamarajanagar	Kollegala	Gopinatham	D.m.samudra	0.14432	12181	1.00000	1	0.50220	24589	0.41693	13853
Chamarajanagar	Kollegala	Gopinatham	Gopinatham	0.17046	9188	1.00000	1	0.57386	13532	0.46076	8865
Chamarajanagar	Kollegala	Harale	Agrahara	0.13742	13036	1.00000	1	0.62512	990	0.44124	11081
Chamarajanagar	Kollegala	Harale	Dasanapura	0.17350	8848	0.97289	22344	0.55982	16799	0.45548	9465
Chamarajanagar	Kollegala	Harale	Hampapura	0.23922	3739	0.90752	26526	0.58206	11442	0.50181	4786
Chamarajanagar	Kollegala	Harale	Harale	0.17456	8742	0.94501	25272	0.51882	23173	0.44069	11166
Chamarajanagar	Kollegala	Hoogya	Hoogya	0.12704	14292	1.00000	1	0.53775	20805	0.40879	14726
Chamarajanagar	Kollegala	Huttur	Huthur	0.20958	5654	1.00000	1	0.54186	20156	0.48426	6390
Chamarajanagar	Kollegala	Kannur	Channalinganahalli	0.23578	3923	1.00000	1	0.49495	25041	0.48868	5963
Chamarajanagar	Kollegala	Kannur	Gangadharakatte	0.18893	7322	1.00000	1	0.52931	21991	0.46416	8469
Chamarajanagar	Kollegala	Kannur	Kannur	0.21397	5323	1.00000	1	0.52510	22520	0.48253	6552
Chamarajanagar	Kollegala	Kongarahalli	Kongarahalli	0.19231	7012	1.00000	1	0.56435	15779	0.47700	7112
Chamarajanagar	Kollegala	Kunagahalli	Kunagahalli	0.24759	3315	0.97289	22344	0.50523	24365	0.49556	5366
Chamarajanagar	Kollegala	Kunagahalli	Uttamballi	0.22059	4861	1.00000	1	0.55183	18424	0.49560	5361
Chamarajanagar	Kollegala	Kunthur	Chilakavadi	0.17760	8435	1.00000	1	0.58182	11506	0.46925	7917
Chamarajanagar	Kollegala	Kunthur	Kunthur	0.18196	7966	0.97289	22344	0.53929	20540	0.45704	9291
Chamarajanagar	Kollegala	Kunthur	Teramballi	0.21207	5470	0.97289	22344	0.54137	20250	0.48159	6657
Chamarajanagar	Kollegala	Kurahatti hosur	Changadi	0.07415	20237	0.97289	22344	0.56346	16003	0.34383	20171
Chamarajanagar	Kollegala	Kurahatti hosur	Dantalli	0.02394	25298	1.00000	1	0.62463	1165	0.24637	25020
Chamarajanagar	Kollegala	Kurahatti hosur	Kurahatti hosur	0.10166	17385	1.00000	1	0.55911	16965	0.38448	17093
Chamarajanagar	Kollegala	Lokkanahalli	Andipalya	0.12583	14447	1.00000	1	0.52770	22213	0.40494	15107
Chamarajanagar	Kollegala	Lokkanahalli	Lokkanahalli	0.18172	7982	0.97289	22344	0.51471	23599	0.44979	10101
Chamarajanagar	Kollegala	Madhuvanahalli	Haravanapura	0.13782	12984	1.00000	1	0.52295	22745	0.41616	13941
Chamarajanagar	Kollegala	Madhuvanahalli	Hondarabalu	0.26485	2529	1.00000	1	0.55781	17230	0.52864	2894
Chamarajanagar	Kollegala	Madhuvanahalli	Madhuvanahalli	0.22148	4809	0.97289	22344	0.56188	16351	0.49471	5455
Chamarajanagar	Kollegala	Mahadeshwarabetta	Mahadeshwarabetta	0.15274	11127	0.97289	22344	0.55721	17365	0.43585	11690
Chamarajanagar	Kollegala	Managalli	Alagumole	0.12424	14637	1.00000	1	0.57073	14271	0.41390	14164

Chamarajanagar	Kollegala	Managalli	Byranatha	0.14627	11926	0.97289	22344	0.55740	17329	0.42967	12380
Chamarajanagar	Kollegala	Managalli	Chinchalli	0.19746	6599	1.00000	1	0.57027	14389	0.48290	6513
Chamarajanagar	Kollegala	Managalli	Managalli	0.16871	9354	1.00000	1	0.58453	10800	0.46201	8719
Chamarajanagar	Kollegala	Mangala	Anapura	0.15045	11412	1.00000	1	0.61529	3720	0.45237	9814
Chamarajanagar	Kollegala	Mangala	Bataguppa	0.27933	1959	1.00000	1	0.61114	4525	0.55474	1534
Chamarajanagar	Kollegala	Mangala	Mangala	0.27481	2103	0.97289	22344	0.58170	11543	0.53777	2370
Chamarajanagar	Kollegala	Martalli	Martalli	0.18122	8039	0.85593	26812	0.55119	18555	0.44054	11183
Chamarajanagar	Kollegala	Minya	Minya	0.06260	21345	1.00000	1	0.55682	17452	0.32667	21214
Chamarajanagar	Kollegala	Mullur	Mullur	0.19562	6743	0.94501	25272	0.55052	18686	0.46688	8172
Chamarajanagar	Kollegala	P.g.palya	Arabigere-85	0.13074	13852	1.00000	1	0.52045	23003	0.40826	14781
Chamarajanagar	Kollegala	P.g.palya	P.g.palya	0.12733	14258	0.93281	26044	0.53673	20957	0.39948	15691
Chamarajanagar	Kollegala	Palya	Palya	0.16645	9582	0.94501	25272	0.55029	18733	0.44236	10950
Chamarajanagar	Kollegala	Ponnachi	Ponnachi	0.14796	11717	1.00000	1	0.54510	19655	0.43206	12104
Chamarajanagar	Kollegala	Ramapura	Changadarahalli	0.21845	4999	1.00000	1	0.49917	24781	0.47775	7031
Chamarajanagar	Kollegala	Ramapura	Ramapura	0.24482	3452	0.85471	26888	0.53414	21329	0.48170	6647
Chamarajanagar	Kollegala	Sathegala	C.m.samudra	0.22649	4483	1.00000	1	0.53836	20703	0.49588	5332
Chamarajanagar	Kollegala	Sathegala	Sathegala	0.18779	7426	0.97289	22344	0.57149	14094	0.47089	7755
Chamarajanagar	Kollegala	Settahalli	Arabigere-75	0.14937	11545	1.00000	1	0.49110	25249	0.41861	13659
Chamarajanagar	Kollegala	Settahalli	Bhadrayyanahalli	0.05340	22227	1.00000	1	0.48243	25622	0.29535	22966
Chamarajanagar	Kollegala	Settahalli	Settahalli	0.14323	12313	1.00000	1	0.61893	2981	0.44589	10515
Chamarajanagar	Kollegala	Shagya	Goreyur	0.14722	11808	1.00000	1	0.49121	25239	0.41663	13892
Chamarajanagar	Kollegala	Shagya	Shagya	0.15359	11009	1.00000	1	0.56312	16085	0.44223	10963
Chamarajanagar	Kollegala	Siddayyanapura	Linganapura	0.23201	4127	1.00000	1	0.61693	3398	0.52310	3259
Chamarajanagar	Kollegala	Siddayyanapura	Siddayyanapura	0.22457	4604	1.00000	1	0.59765	7458	0.51199	4031
Chamarajanagar	Kollegala	Singanallur	Boodabalu	0.23480	3981	0.97289	22344	0.57396	13508	0.50802	4334
Chamarajanagar	Kollegala	Singanallur	Modahalli	0.15786	10522	1.00000	1	0.56268	16187	0.44618	10481
Chamarajanagar	Kollegala	Singanallur	Singanallur	0.17867	8313	1.00000	1	0.53700	20920	0.45780	9214
Chamarajanagar	Kollegala	Suleri palya	Ganganadoddi	0.02832	24934	1.00000	1	0.58403	10936	0.25479	24790
Chamarajanagar	Kollegala	Suleri palya	Suleri palya	0.19983	6398	1.00000	1	0.56217	16288	0.48252	6554
Chamarajanagar	Kollegala	Tagarapura	Alahalli	0.18360	7810	1.00000	1	0.57507	13238	0.47264	7574
Chamarajanagar	Kollegala	Tagarapura	Hosamalangi	0.16521	9732	1.00000	1	0.58057	11821	0.45775	9220
Chamarajanagar	Kollegala	Tagarapura	Tagarapura	0.20105	6308	1.00000	1	0.52945	21970	0.47392	7437
Chamarajanagar	Kollegala	Tellanur	Tellanur	0.16350	9909	0.97289	22344	0.53321	21470	0.43937	11311
Chamarajanagar	Kollegala	Thimmarajipura	Arepalya	0.15914	10399	1.00000	1	0.56492	15652	0.44798	10284
Chamarajanagar	Kollegala	Thimmarajipura	Jakkalli	0.18055	8113	1.00000	1	0.61246	4285	0.47999	6827
Chamarajanagar	Kollegala	Thimmarajipura	Thimmarajipura	0.24203	3597	1.00000	1	0.53918	20561	0.50723	4389
Chamarajanagar	Yelandur	Agara	Agara	0.25942	2753	0.97289	22344	0.54926	18925	0.51754	3641
Chamarajanagar	Yelandur	Agara	Kinakahalli	0.23019	4247	1.00000	1	0.59314	8610	0.51493	3817
Chamarajanagar	Yelandur	Ambale	Ambale	0.13152	13750	0.97289	22344	0.51574	23500	0.40411	15194

Chamarajanagar	Yelandur	Biligiriranganabetta	Biligiriranganabetta	0.15879	10430	0.94501	25272	0.54797	19158	0.43485	11800
Chamarajanagar	Yelandur	Duggahatti	Avalkandalli	0.08667	19068	1.00000	1	0.44886	26458	0.33884	20502
Chamarajanagar	Yelandur	Duggahatti	Duggahatti	0.09934	17645	1.00000	1	0.61340	4086	0.39351	16248
Chamarajanagar	Yelandur	Duggahatti	Duyamkandalli	0.25073	3157	1.00000	1	0.54791	19168	0.51599	3756
Chamarajanagar	Yelandur	Duggahatti	Jodimellahalli	0.13762	13013	1.00000	1	0.51401	23644	0.41357	14202
Chamarajanagar	Yelandur	Gowdahalli	A.devarahalli	0.05755	21812	1.00000	1	0.52920	22007	0.31228	22010
Chamarajanagar	Yelandur	Gowdahalli	Alkereagrahara	0.09712	17914	1.00000	1	0.61198	4374	0.39025	16537
Chamarajanagar	Yelandur	Gowdahalli	Bannisarige	0.23071	4218	1.00000	1	0.49980	24743	0.48673	6150
Chamarajanagar	Yelandur	Gowdahalli	Gowdahalli	0.20946	5664	0.97289	22344	0.53063	21831	0.47642	7179
Chamarajanagar	Yelandur	Gowdahalli	Malarpalya	0.20503	6004	1.00000	1	0.51114	23914	0.47147	7702
Chamarajanagar	Yelandur	Gowdahalli	Shivakahalli	0.14450	12158	1.00000	1	0.60295	6220	0.44332	10833
Chamarajanagar	Yelandur	Gowdahalli	Vadagere	0.18510	7669	1.00000	1	0.62046	2617	0.48608	6219
Chamarajanagar	Yelandur	Gumballi	Gumballi	0.16619	9618	0.97289	22344	0.51411	23639	0.43643	11635
Chamarajanagar	Yelandur	Gumballi	Komaranapura	0.16027	10269	1.00000	1	0.53382	21374	0.44064	11171
Chamarajanagar	Yelandur	Gumballi	Uppinamole	0.13495	13346	1.00000	1	0.45998	26267	0.39595	16025
Chamarajanagar	Yelandur	Honnur	Honnur	0.16936	9280	1.00000	1	0.52735	22259	0.44699	10393
Chamarajanagar	Yelandur	Kesthur	Katnavadi	0.12955	13976	1.00000	1	0.57850	12356	0.42162	13318
Chamarajanagar	Yelandur	Kesthur	Kesthur	0.16611	9635	1.00000	1	0.57497	13265	0.45710	9286
Chamarajanagar	Yelandur	Maddur	Maddur	0.21728	5078	0.94501	25272	0.55962	16842	0.48617	6208
Chamarajanagar	Yelandur	Mamballi	Mamballi	0.27324	2156	0.97289	22344	0.57588	13026	0.53495	2535
Chamarajanagar	Yelandur	Yeragamballi	K.devarahalli	0.00957	26329	1.00000	1	0.43912	26563	0.16140	26447
Chamarajanagar	Yelandur	Yeragamballi	Yeragamballi	0.17256	8944	1.00000	1	0.54206	20128	0.45394	9646
Chamarajanagar	Yelandur	Yeriyur	Ganiganur	0.17524	8674	0.97289	22344	0.51675	23371	0.44497	10632
Chamarajanagar	Yelandur	Yeriyur	Yeriyur	0.14367	12260	0.94501	25272	0.47416	25904	0.40078	15551
Chamarajanagara	Chamarajanagara	Alur	Alur	0.14984	11493	1.00000	1	0.56353	15987	0.43871	11398
Chamarajanagara	Chamarajanagara	Alur	Mallupura	0.26175	2640	1.00000	1	0.62476	1110	0.54685	1886
Chamarajanagara	Chamarajanagara	Alur	Saraguru	0.17281	8913	0.97289	22344	0.55364	18104	0.45320	9730
Chamarajanagara	Chamarajanagara	Amachavadi	Amachavadi	0.17091	9144	0.97289	22344	0.55680	17454	0.45239	9809
Chamarajanagara	Chamarajanagara	Amachavadi	Hagalabele	0.28587	1735	1.00000	1	0.62553	13	0.56338	1202
Chamarajanagara	Chamarajanagara	Amachavadi	Kotaganahalli	0.12808	14154	1.00000	1	0.50106	24659	0.40037	15600
Chamarajanagara	Chamarajanagara	Arakalavadi	Arakalavadi	0.20381	6095	1.00000	1	0.51856	23192	0.47280	7558
Chamarajanagara	Chamarajanagara	Arakalavadi	Chowdahalli	0.26527	2510	1.00000	1	0.62553	13	0.54951	1751
Chamarajanagara	Chamarajanagara	Arakalavadi	Kuthanapura	0.07301	20353	1.00000	1	0.52504	22529	0.33717	20588
Chamarajanagara	Chamarajanagara	Arakalavadi	Linganapura	0.23925	3737	0.97289	22344	0.61693	3398	0.52366	3216
Chamarajanagara	Chamarajanagara	Arakalavadi	Manchagundipura	0.07516	20156	1.00000	1	0.49237	25175	0.33324	20823
Chamarajanagara	Chamarajanagara	Arakalavadi	Meluru	0.13840	12902	1.00000	1	0.56797	14913	0.42837	12534
Chamarajanagara	Chamarajanagara	Arakalavadi	Mudala hosahalli	0.16375	9881	1.00000	1	0.54696	19336	0.44741	10342
Chamarajanagara	Chamarajanagara	Arakalavadi	Yanagahalli	0.14645	11904	1.00000	1	0.53428	21310	0.42771	12602
Chamarajanagara	Chamarajanagara	Attugulipura	Attugulipura	0.24994	3199	1.00000	1	0.58141	11594	0.52574	3059

Chamarajanagara	Chamarajanagara	Attugulipura	Haradanahalli district forest	0.00947	26334	1.00000	1	0.55948	16866	0.17433	26310
Chamarajanagara	Chamarajanagara	Attugulipura	Haradanahalli district forest ii	0.18962	7255	1.00000	1	0.60272	6277	0.48528	6286
Chamarajanagara	Chamarajanagara	Attugulipura	Hongalavadi	0.19578	6719	1.00000	1	0.62476	1112	0.49639	5272
Chamarajanagara	Chamarajanagara	Attugulipura	Kanikere	0.05097	22484	1.00000	1	0.53879	20629	0.30170	22610
Chamarajanagara	Chamarajanagara	Attugulipura	Kulluru	0.14513	12071	1.00000	1	0.46816	26075	0.40805	14807
Chamarajanagara	Chamarajanagara	Badanaguppe	Badanaguppe	0.23604	3904	1.00000	1	0.55348	18129	0.50741	4375
Chamarajanagara	Chamarajanagara	Badanaguppe	Bedarapura	0.11233	16152	1.00000	1	0.44420	26503	0.36815	18469
Chamarajanagara	Chamarajanagara	Badanaguppe	Gangavadi	0.05042	22547	1.00000	1	0.61535	3708	0.31422	21907
Chamarajanagara	Chamarajanagara	Badanaguppe	Kattepura	0.00065	26965	1.00000	1	0.62553	13	0.07402	26944
Chamarajanagara	Chamarajanagara	Badanaguppe	Mariyala	0.20070	6330	1.00000	1	0.50634	24287	0.46666	8204
Chamarajanagara	Chamarajanagara	Badanaguppe	Somasamudra	0.00202	26883	1.00000	1	0.62553	13	0.10803	26842
Chamarajanagara	Chamarajanagara	Bagali	Bagali	0.19478	6817	1.00000	1	0.59252	8773	0.48687	6139
Chamarajanagara	Chamarajanagara	Bagali	Jannur	0.13161	13742	1.00000	1	0.57118	14165	0.42204	13259
Chamarajanagara	Chamarajanagara	Bisalavadi	Bandigowdanahalli	0.16633	9599	1.00000	1	0.50990	24016	0.43935	11313
Chamarajanagara	Chamarajanagara	Bisalavadi	Bevinathalapura	0.14430	12184	1.00000	1	0.52563	22460	0.42330	13125
Chamarajanagara	Chamarajanagara	Bisalavadi	Bisalavadi	0.24347	3527	0.97289	22344	0.51023	23999	0.49441	5476
Chamarajanagara	Chamarajanagara	Bisalavadi	Bommanahalli	0.25961	2744	1.00000	1	0.61080	4599	0.54126	2173
Chamarajanagara	Chamarajanagara	Bisalavadi	Kodiugane	0.12575	14458	1.00000	1	0.54636	19451	0.40957	14653
Chamarajanagara	Chamarajanagara	Bogapura	Bhogapura	0.20625	5912	1.00000	1	0.46888	26062	0.45901	9084
Chamarajanagara	Chamarajanagara	Bogapura	Hanahalli	0.05390	22184	1.00000	1	0.61884	3005	0.32191	21474
Chamarajanagara	Chamarajanagara	Bogapura	K.mookahalli	0.26029	2707	1.00000	1	0.53824	20726	0.51937	3511
Chamarajanagara	Chamarajanagara	Bogapura	Kasturu	0.22106	4839	1.00000	1	0.54698	19332	0.49449	5470
Chamarajanagara	Chamarajanagara	Bogapura	Kellamballi	0.20929	5672	1.00000	1	0.52320	22721	0.47842	6972
Chamarajanagara	Chamarajanagara	Bogapura	Sappaihnapura	0.19496	6801	1.00000	1	0.55753	17304	0.47724	7087
Chamarajanagara	Chamarajanagara	Chandakavadi	Basavanapura	0.19845	6517	1.00000	1	0.59631	7814	0.49095	5770
Chamarajanagara	Chamarajanagara	Chandakavadi	Chandakavadi	0.21850	4993	1.00000	1	0.55652	17519	0.49542	5384
Chamarajanagara	Chamarajanagara	Chandakavadi	Hanchithalapura	0.03650	24165	1.00000	1	0.44229	26522	0.25274	24848
Chamarajanagara	Chamarajanagara	Chandakavadi	Kodimole	0.11776	15470	1.00000	1	0.53093	21784	0.39689	15930
Chamarajanagara	Chamarajanagara	Demahalli	Banahalli	0.15930	10377	1.00000	1	0.18396	27059	0.30831	22235
Chamarajanagara	Chamarajanagara	Demahalli	Demahalli	0.16779	9450	1.00000	1	0.57066	14283	0.45749	9248
Chamarajanagara	Chamarajanagara	Demahalli	Kamaravadi	0.18847	7356	1.00000	1	0.54193	20145	0.46744	8105
Chamarajanagara	Chamarajanagara	Demahalli	Mudala aghahara	0.10037	17539	1.00000	1	0.56037	16669	0.38314	17220
Chamarajanagara	Chamarajanagara	Doddamole	Byadamudlu	0.06975	20661	0.97289	22344	0.48378	25572	0.32019	21573
Chamarajanagara	Chamarajanagara	Doddamole	Doddamole	0.07063	20589	1.00000	1	0.48219	25635	0.32415	21347
Chamarajanagara	Chamarajanagara	Doddamole	Dollipura	0.15621	10711	0.97289	22344	0.55545	17744	0.43867	11404

Chamarajanagara	Chamarajanagara	Erasavadi	Erasavadi	0.14817	11691	0.97289	22344	0.51620	23439	0.42062	13436
Chamarajanagara	Chamarajanagara	Erasavadi	Gangavadi	0.16956	9262	1.00000	1	0.56113	16522	0.45652	9339
Chamarajanagara	Chamarajanagara	Erasavadi	Suthur	0.08080	19638	1.00000	1	0.59990	6918	0.36461	18738
Chamarajanagara	Chamarajanagara	Goolipura	Boodamballi	0.10690	16810	1.00000	1	0.47007	26034	0.36902	18403
Chamarajanagara	Chamarajanagara	Goolipura	Gulipura	0.09032	18687	1.00000	1	0.57726	12667	0.37358	18065
Chamarajanagara	Chamarajanagara	Goolipura	Homma	0.06903	20741	1.00000	1	0.57014	14420	0.34015	20427
Chamarajanagara	Chamarajanagara	Goolipura	Kotamballi	0.03219	24598	1.00000	1	0.47138	25995	0.24756	24985
Chamarajanagara	Chamarajanagara	Govindavadi	Govindavadi	0.09868	17729	0.97289	22344	0.54921	18936	0.37499	17927
Chamarajanagara	Chamarajanagara	Haradanahalli	Bandigere	0.12790	14181	1.00000	1	0.51737	23314	0.40448	15166
Chamarajanagara	Chamarajanagara	Haradanahalli	Haradanahalli	0.13567	13256	0.88662	26621	0.58973	9460	0.41396	14159
Chamarajanagara	Chamarajanagara	Hebbasur	Ayyanapura	0.11304	16053	1.00000	1	0.56005	16743	0.39855	15770
Chamarajanagara	Chamarajanagara	Hebbasur	Devarajapura	0.04577	23078	1.00000	1	0.60191	6455	0.30202	22597
Chamarajanagara	Chamarajanagara	Hebbasur	Hebbasur	0.18014	8160	0.94501	25272	0.33246	27000	0.38394	17145
Chamarajanagara	Chamarajanagara	Hebbasur	Karadihalla	0.16564	9689	1.00000	1	0.52084	22959	0.44187	11008
Chamarajanagara	Chamarajanagara	Hebbasur	Malledevanahalli	0.14445	12164	1.00000	1	0.51679	23367	0.42106	13387
Chamarajanagara	Chamarajanagara	Heggotara	Bendaravady	0.13837	12905	1.00000	1	0.52297	22742	0.41671	13883
Chamarajanagara	Chamarajanagara	Heggotara	Heggotara	0.17422	8767	1.00000	1	0.44536	26491	0.42652	12735
Chamarajanagara	Chamarajanagara	Heggotara	Muthige	0.17623	8585	1.00000	1	0.53781	20793	0.45593	9415
Chamarajanagara	Chamarajanagara	Honganooru	Honganoor	0.11193	16202	0.97289	22344	0.54913	18953	0.39104	16458
Chamarajanagara	Chamarajanagara	Honganooru	Hosapura	0.06222	21373	1.00000	1	0.51741	23308	0.31811	21683
Chamarajanagara	Chamarajanagara	Honganooru	Melmala	0.08791	18950	1.00000	1	0.62169	2256	0.37949	17553
Chamarajanagara	Chamarajanagara	Honnahalli	Bokkepura	0.16888	9330	1.00000	1	0.50949	24042	0.44147	11052
Chamarajanagara	Chamarajanagara	Honnahalli	Channappanapura	0.14135	12531	1.00000	1	0.53200	21630	0.42209	13256
Chamarajanagara	Chamarajanagara	Honnahalli	Honnahalli	0.14847	11666	1.00000	1	0.44457	26498	0.40413	15193
Chamarajanagara	Chamarajanagara	Honnahalli	Narasamangala	0.16061	10227	1.00000	1	0.62142	2347	0.46386	8507
Chamarajanagara	Chamarajanagara	Honnahalli	Vaddagalapura	0.20830	5739	1.00000	1	0.58979	9425	0.49712	5213
Chamarajanagara	Chamarajanagara	Hrave	Harave	0.22969	4281	0.91628	26216	0.53393	21360	0.48256	6547
Chamarajanagara	Chamarajanagara	Hrave	Kethahalli	0.16986	9241	1.00000	1	0.55138	18519	0.45413	9623
Chamarajanagara	Chamarajanagara	Jyothigowdanapura	Hondarabalu	0.18954	7263	1.00000	1	0.61213	4347	0.48773	6050
Chamarajanagara	Chamarajanagara	Jyothigowdanapura	Jyothigowdanapura	0.17000	9224	1.00000	1	0.53575	21100	0.44992	10092
Chamarajanagara	Chamarajanagara	Jyothigowdanapura	Nallur	0.15532	10798	0.97289	22344	0.56437	15776	0.44017	11228
Chamarajanagara	Chamarajanagara	Kagalavadi	Ammanapura	0.10837	16631	1.00000	1	0.59269	8718	0.40048	15588
Chamarajanagara	Chamarajanagara	Kagalavadi	Kagalavadi	0.15724	10589	1.00000	1	0.52646	22350	0.43582	11691
Chamarajanagara	Chamarajanagara	Kagalavadi	Nanjarajapura	0.03471	24367	1.00000	1	0.55416	17998	0.26793	24311
Chamarajanagara	Chamarajanagara	Kagalavadi	Rechamballi	0.10585	16915	1.00000	1	0.51252	23785	0.37856	17631
Chamarajanagara	Chamarajanagara	Kempanapura	Kannegala	0.13969	12734	1.00000	1	0.57025	14393	0.43027	12311
Chamarajanagara	Chamarajanagara	Kempanapura	Kempanapura	0.12266	14849	1.00000	1	0.47258	25963	0.38701	16834

Chamarajanagara	Chamarajanagara	Kempanapura	Singanapura	0.13320	13543	1.00000	1	0.52102	22948	0.41095	14489
Chamarajanagara	Chamarajanagara	Kothalavadi	Devalapura	0.02875	24899	0.97289	22344	0.45060	26433	0.23272	25346
Chamarajanagara	Chamarajanagara	Kothalavadi	Katnavadi	0.14110	12560	1.00000	1	0.59793	7386	0.43859	11419
Chamarajanagara	Chamarajanagara	Kothalavadi	Kothalavadi	0.19061	7172	1.00000	1	0.55735	17333	0.47361	7467
Chamarajanagara	Chamarajanagara	Kothalavadi	Kumbaragundi	0.01536	25878	1.00000	1	0.53344	21425	0.20158	25908
Chamarajanagara	Chamarajanagara	Kothalavadi	Sanegala	0.09090	18617	1.00000	1	0.62141	2349	0.38369	17169
Chamarajanagara	Chamarajanagara	Kothalavadi	Uganedahundi	0.18180	7978	0.97289	22344	0.52637	22367	0.45323	9727
Chamarajanagara	Chamarajanagara	Kudalur	Chamarajanagar [r]	0.17575	8626	1.00000	1	0.53245	21567	0.45400	9638
Chamarajanagara	Chamarajanagara	Kudalur	Hosahalli	0.01768	25712	1.00000	1	0.62553	13	0.22280	25553
Chamarajanagara	Chamarajanagara	Kudalur	Kudalur	0.20361	6113	1.00000	1	0.35772	26970	0.41762	13774
Chamarajanagara	Chamarajanagara	Kuderu	Heggavadi	0.09975	17606	1.00000	1	0.49698	24912	0.36735	18527
Chamarajanagara	Chamarajanagara	Kuderu	Kuderu	0.20731	5819	0.94501	25272	0.56712	15105	0.48074	6753
Chamarajanagara	Chamarajanagara	Kuderu	Yalakkur	0.14949	11531	1.00000	1	0.54687	19360	0.43401	11899
Chamarajanagara	Chamarajanagara	Kulagana	Aralikatte	0.17868	8311	0.94501	25272	0.60005	6886	0.46619	8256
Chamarajanagara	Chamarajanagara	Kulagana	Chikkabegur	0.10426	17099	0.97289	22344	0.49989	24738	0.37012	18323
Chamarajanagara	Chamarajanagara	Kulagana	Hirebegur	0.11368	15964	0.94501	25272	0.52742	22248	0.38408	17130
Chamarajanagara	Chamarajanagara	Kulagana	Kebbepura	0.14073	12615	1.00000	1	0.50864	24112	0.41521	14034
Chamarajanagara	Chamarajanagara	Kulagana	Kulagana	0.14700	11837	0.97289	22344	0.50424	24438	0.41623	13933
Chamarajanagara	Chamarajanagara	Madapura	Handarakalli	0.15528	10807	1.00000	1	0.58414	10896	0.44931	10161
Chamarajanagara	Chamarajanagara	Madapura	Kadahalli	0.24455	3461	1.00000	1	0.60618	5512	0.52924	2866
Chamarajanagara	Chamarajanagara	Madapura	Kiragasur	0.20142	6281	1.00000	1	0.62303	1800	0.50065	4901
Chamarajanagara	Chamarajanagara	Madapura	Madapura	0.25237	3069	1.00000	1	0.34033	26989	0.44121	11086
Chamarajanagara	Chamarajanagara	Madapura	Masagapura	0.24735	3328	1.00000	1	0.57408	13484	0.52171	3350
Chamarajanagara	Chamarajanagara	Maleyur	Maliyuru	0.14619	11938	1.00000	1	0.49773	24867	0.41748	13790
Chamarajanagara	Chamarajanagara	Maleyur	Mudnakodu	0.10010	17572	1.00000	1	0.49651	24937	0.36766	18503
Chamarajanagara	Chamarajanagara	Maleyur	Padnakuduhosahalli	0.00060	26982	1.00000	1	0.00156	27075	0.00979	27072
Chamarajanagara	Chamarajanagara	Mangala	Mangala	0.20839	5729	0.97289	22344	0.55405	18026	0.48250	6557
Chamarajanagara	Chamarajanagara	Masanapura	Chatipura	0.18909	7312	1.00000	1	0.57613	12964	0.47759	7050
Chamarajanagara	Chamarajanagara	Masanapura	H.mookahalli	0.20062	6337	1.00000	1	0.54922	18931	0.47941	6869
Chamarajanagara	Chamarajanagara	Masanapura	Kallipura	0.01341	26033	1.00000	1	0.55383	18075	0.19508	26026
Chamarajanagara	Chamarajanagara	Masanapura	Masanapura	0.14924	11569	1.00000	1	0.56479	15677	0.43845	11439
Chamarajanagara	Chamarajanagara	Masanapura	Thimmegowdana palya	0.05882	21694	1.00000	1	0.55535	17767	0.31967	21595
Chamarajanagara	Chamarajanagara	Mukkadahalli	Bujaganapura	0.03931	23840	0.97289	22344	0.53215	21614	0.27303	24101
Chamarajanagara	Chamarajanagara	Mukkadahalli	Heggavadi	0.28076	1909	1.00000	1	0.52617	22396	0.52863	2895
Chamarajanagara	Chamarajanagara	Mukkadahalli	Kerehalli	0.15383	10978	0.91628	26216	0.60758	5263	0.44078	11153
Chamarajanagara	Chamarajanagara	Mukkadahalli	Kilalipura	0.08777	18966	0.97289	22344	0.50473	24400	0.35061	19746
Chamarajanagara	Chamarajanagara	Mukkadahalli	Mukkadahalli	0.03816	23976	1.00000	1	0.58770	9995	0.28200	23681
Chamarajanagara	Chamarajanagara	Nagavalli	Kokkanahalli	0.03974	23791	1.00000	1	0.41234	26797	0.25399	24812
Chamarajanagara	Chamarajanagara	Nagavalli	Nagavalli	0.18219	7936	0.94501	25272	0.54796	19161	0.45523	9495

Chamarajanagara	Chamarajanagara	Nagavalli	Puttanapura	0.17822	8361	1.00000	1	0.47305	25942	0.43849	11431
Chamarajanagara	Chamarajanagara	Nanjedevanapura	Kaggalipura	0.00270	26789	1.00000	1	0.57540	13137	0.11588	26767
Chamarajanagara	Chamarajanagara	Nanjedevanapura	Kalanahundi	0.18955	7261	0.97289	22344	0.56413	15827	0.47031	7799
Chamarajanagara	Chamarajanagara	Nanjedevanapura	Nanjedevanapura	0.20087	6320	1.00000	1	0.54310	19978	0.47782	7021
Chamarajanagara	Chamarajanagara	Nanjedevanapura	Somanapura	0.03964	23804	1.00000	1	0.51977	23075	0.27414	24049
Chamarajanagara	Chamarajanagara	Nanjedevanapura	Thammadahalli	0.15852	10455	1.00000	1	0.55824	17140	0.44562	10556
Chamarajanagara	Chamarajanagara	Nanjedevanapura	Veeranapura	0.21835	5006	1.00000	1	0.43464	26612	0.45614	9383
Chamarajanagara	Chamarajanagara	Navilooru	Aldur	0.11531	15765	1.00000	1	0.56459	15725	0.40229	15388
Chamarajanagara	Chamarajanagara	Navilooru	Ganaganur	0.17343	8855	1.00000	1	0.58563	10515	0.46657	8217
Chamarajanagara	Chamarajanagara	Navilooru	Navilur	0.13787	12970	1.00000	1	0.37670	26918	0.37310	18096
Chamarajanagara	Chamarajanagara	Punajnoor	Bedaguli	0.00481	26638	1.00000	1	0.45499	26361	0.12982	26665
Chamarajanagara	Chamarajanagara	Punajnoor	Honnegowdanahalli	0.02697	25052	1.00000	1	0.62553	13	0.25646	24729
Chamarajanagara	Chamarajanagara	Punajnoor	Mukanapalya	0.18435	7727	1.00000	1	0.58884	9693	0.47703	7107
Chamarajanagara	Chamarajanagara	Punajnoor	Punajanur	0.18221	7934	1.00000	1	0.54027	20396	0.46174	8749
Chamarajanagara	Chamarajanagara	Punajnoor	Punajur state forest	0.14123	12547	1.00000	1	0.53573	21104	0.42295	13163
Chamarajanagara	Chamarajanagara	Sagade	Bettadapura	0.14757	11770	1.00000	1	0.55546	17742	0.43440	11855
Chamarajanagara	Chamarajanagara	Sagade	Kanchanahalli	0.01497	25902	1.00000	1	0.62553	13	0.21078	25760
Chamarajanagara	Chamarajanagara	Sagade	Kengaki	0.06369	21237	1.00000	1	0.51993	23061	0.32112	21523
Chamarajanagara	Chamarajanagara	Sagade	Kumachahalli	0.03132	24683	1.00000	1	0.49403	25090	0.24918	24947
Chamarajanagara	Chamarajanagara	Sagade	Sagade	0.07058	20592	1.00000	1	0.47588	25860	0.32264	21433
Chamarajanagara	Chamarajanagara	Santhamarahalli	Basavatti	0.05189	22377	1.00000	1	0.28746	27022	0.24617	25022
Chamarajanagara	Chamarajanagara	Santhamarahalli	Desavalli	0.19910	6462	1.00000	1	0.57530	13168	0.48565	6258
Chamarajanagara	Chamarajanagara	Santhamarahalli	Heggavadipura	0.21490	5249	1.00000	1	0.52778	22204	0.48406	6413
Chamarajanagara	Chamarajanagara	Santhamarahalli	Kavudavadi	0.12050	15125	1.00000	1	0.40954	26809	0.36680	18573
Chamarajanagara	Chamarajanagara	Santhamarahalli	Santhamarahalli	0.19942	6438	1.00000	1	0.58705	10165	0.48919	5914
Chamarajanagara	Chamarajanagara	Santhamarahalli	Thelanur	0.11965	15235	1.00000	1	0.59011	9356	0.41332	14226
Chamarajanagara	Chamarajanagara	Shivapura	Mallaihanapura	0.21527	5212	1.00000	1	0.51770	23277	0.48123	6704
Chamarajanagara	Chamarajanagara	Shivapura	Shivapura	0.10357	17169	0.94501	25272	0.46536	26150	0.35712	19283
Chamarajanagara	Chamarajanagara	Shivapura	Uthavalli	0.23671	3863	1.00000	1	0.53327	21461	0.50163	4801
Chamarajanagara	Chamarajanagara	Shivapura	Yadapura	0.18543	7640	1.00000	1	0.50785	24175	0.45496	9521
Chamarajanagara	Chamarajanagara	Udigala	Badagalapura	0.19416	6873	1.00000	1	0.61790	3206	0.49321	5575
Chamarajanagara	Chamarajanagara	Udigala	Hangarepura	0.18719	7485	1.00000	1	0.49280	25148	0.45184	9877
Chamarajanagara	Chamarajanagara	Udigala	Udigala	0.17223	8988	1.00000	1	0.55012	18762	0.45588	9423
Chamarajanagara	Chamarajanagara	Ummathur	Ummathur	0.13820	12931	1.00000	1	0.54190	20150	0.42151	13329
Chamarajanagara	Chamarajanagara	Venkataiahna chatra	Ankanasettypura	0.19896	6480	1.00000	1	0.56264	16198	0.48194	6618
Chamarajanagara	Chamarajanagara	Venkataiahna chatra	Basavanapura	0.19845	6517	1.00000	1	0.59631	7814	0.49095	5770

Chamarajanagara	Chamarajanagara	Venkataiahna chatra	Venkataiahna chatra	0.15901	10416	1.00000	1	0.43792	26582	0.41141	14444
Chamarajanagara	Chamarajanagara	Yaraganhalli	Achattipura	0.10138	17425	1.00000	1	0.48692	25440	0.36684	18571
Chamarajanagara	Chamarajanagara	Yaraganhalli	Kilagere	0.15327	11047	0.97289	22344	0.51302	23738	0.42451	12983
Chamarajanagara	Chamarajanagara	Yaraganhalli	Madalavadi	0.17097	9135	1.00000	1	0.46757	26086	0.43078	12250
Chamarajanagara	Chamarajanagara	Yaraganhalli	Shindaiahnapur a	0.17995	8187	1.00000	1	0.44823	26462	0.43207	12103
Chamarajanagara	Chamarajanagara	Yaraganhalli	Vaddarahalli	0.18432	7733	1.00000	1	0.49795	24848	0.45108	9970
Chamarajanagara	Chamarajanagara	Yaraganhalli	Yanagumba	0.19565	6738	1.00000	1	0.50877	24098	0.46345	8552
Chamarajanagara	Chamarajanagara	Yaraganhalli	Yaraganhalli	0.16893	9324	1.00000	1	0.50120	24650	0.43911	11352
Chikkaballapura	Bagepalli	Billur	Babenayakanapalli	0.02673	25077	1.00000	1	0.52346	22692	0.24096	25164
Chikkaballapura	Bagepalli	Billur	Bandakindapalli	0.03306	24524	1.00000	1	0.62380	1503	0.27422	24044
Chikkaballapura	Bagepalli	Billur	Bandarlapalli	0.04598	23055	1.00000	1	0.52998	21914	0.28991	23238
Chikkaballapura	Bagepalli	Billur	Billur	0.03685	24135	1.00000	1	0.54919	18940	0.27251	24119
Chikkaballapura	Bagepalli	Billur	Chemulavaripalli	0.22085	4853	1.00000	1	0.52475	22561	0.48755	6073
Chikkaballapura	Bagepalli	Billur	Digavagollapalli	0.04499	23159	1.00000	1	0.54804	19146	0.29107	23194
Chikkaballapura	Bagepalli	Billur	Gandamvaripalli	0.22602	4510	1.00000	1	0.51669	23382	0.48879	5947
Chikkaballapura	Bagepalli	Billur	Mallepalli	0.09662	17962	1.00000	1	0.55220	18358	0.37647	17794
Chikkaballapura	Bagepalli	Billur	Narayanareddyalli	0.18394	7775	1.00000	1	0.62296	1826	0.48572	6250
Chikkaballapura	Bagepalli	Billur	Ugranampalli	0.12737	14255	1.00000	1	0.56514	15594	0.41598	13961
Chikkaballapura	Bagepalli	Billur	Vangyralapalli	0.16623	9613	1.00000	1	0.55218	18364	0.45109	9969
Chikkaballapura	Bagepalli	Billur	Yarraganapalli	0.19792	6556	1.00000	1	0.62476	1111	0.49820	5114
Chikkaballapura	Bagepalli	Chakavelu	Buddalavaripalli	0.09471	18183	1.00000	1	0.60098	6687	0.38467	17068
Chikkaballapura	Bagepalli	Chakavelu	Chakavelu	0.17167	9040	1.00000	1	0.55171	18444	0.45583	9432
Chikkaballapura	Bagepalli	Chakavelu	Kondamvaripalli	0.01871	25639	1.00000	1	0.57990	11987	0.22138	25586
Chikkaballapura	Bagepalli	Chakavelu	Nallaguttapalli	0.00770	26464	1.00000	1	0.49997	24728	0.15671	26504
Chikkaballapura	Bagepalli	Chelur	Boyipalli	0.13100	13832	1.00000	1	0.57052	14324	0.42123	13370
Chikkaballapura	Bagepalli	Chelur	Byrappalli	0.04006	23758	1.00000	1	0.62011	2704	0.29177	23154
Chikkaballapura	Bagepalli	Chelur	Hosahudya	0.04472	23192	1.00000	1	0.60790	5196	0.30069	22669
Chikkaballapura	Bagepalli	Chelur	Nimmakayilapalli	0.19207	7036	0.97289	22344	0.62079	2524	0.48770	6053
Chikkaballapura	Bagepalli	Chelur	Sheerkhankote	0.12897	14040	1.00000	1	0.60566	5606	0.42747	12630
Chikkaballapura	Bagepalli	Chelur	Yagavanetiguntapalli	0.03713	24105	0.97289	22344	0.54766	19221	0.27046	24219

Chikkaballapura	Bagepalli	Devaragudipalli	Balareddipalli	0.17114	9115	1.00000	1	0.53481	21231	0.45066	10009
Chikkaballapura	Bagepalli	Devaragudipalli	Dasiahgaripalli	0.04042	23719	1.00000	1	0.51205	23838	0.27455	24031
Chikkaballapura	Bagepalli	Devaragudipalli	Devaragudipalli	0.13763	13012	1.00000	1	0.54850	19061	0.42264	13199
Chikkaballapura	Bagepalli	Devaragudipalli	Gundlapalli	0.18423	7748	0.97289	22344	0.60476	5830	0.47680	7131
Chikkaballapura	Bagepalli	Devaragudipalli	Gundlapalli	0.06137	21444	1.00000	1	0.50687	24247	0.31450	21890
Chikkaballapura	Bagepalli	Devaragudipalli	Kadirannagaripalli	0.00276	26784	1.00000	1	0.55244	18312	0.11503	26773
Chikkaballapura	Bagepalli	Devaragudipalli	Kammaravaripalli	0.11360	15972	1.00000	1	0.59459	8239	0.40725	14881
Chikkaballapura	Bagepalli	Devaragudipalli	Karkur	0.11865	15367	0.97289	22344	0.58938	9550	0.40823	14786
Chikkaballapura	Bagepalli	Devaragudipalli	Kondamvaripalli	0.00588	26579	1.00000	1	0.62208	2132	0.15408	26520
Chikkaballapura	Bagepalli	Devaragudipalli	Makireddyipalli	0.13368	13489	1.00000	1	0.58901	9646	0.42861	12508
Chikkaballapura	Bagepalli	Devaragudipalli	Mallasandra	0.13699	13082	1.00000	1	0.52972	21951	0.41711	13829
Chikkaballapura	Bagepalli	Devaragudipalli	Mynaganapalli	0.18805	7399	1.00000	1	0.56645	15257	0.47404	7423
Chikkaballapura	Bagepalli	Devaragudipalli	Peddathumkepalli	0.03948	23817	1.00000	1	0.48211	25638	0.26700	24355
Chikkaballapura	Bagepalli	Devaragudipalli	Sadlavaripalli	0.05553	22007	1.00000	1	0.56690	15151	0.31574	21820
Chikkaballapura	Bagepalli	Gantamvarapalli	Abakavaripalli	0.08097	19621	1.00000	1	0.52987	21928	0.35007	19776
Chikkaballapura	Bagepalli	Gantamvarapalli	Adiganapalli	0.03396	24442	0.97289	22344	0.45276	26399	0.24638	25017
Chikkaballapura	Bagepalli	Gantamvarapalli	Etigaddapalli	0.04311	23394	1.00000	1	0.53480	21233	0.28462	23538
Chikkaballapura	Bagepalli	Gantamvarapalli	Gantamvarapalli	0.06413	21191	1.00000	1	0.46435	26175	0.30996	22155
Chikkaballapura	Bagepalli	Gantamvarapalli	Gawnipalli	0.11421	15906	1.00000	1	0.51712	23335	0.38943	16605
Chikkaballapura	Bagepalli	Gantamvarapalli	Narepalli	0.14661	11892	1.00000	1	0.56831	14833	0.43676	11601
Chikkaballapura	Bagepalli	Gantamvarapalli	Pathabagepalli	0.22194	4773	0.91628	26216	0.53526	21174	0.47746	7068
Chikkaballapura	Bagepalli	Gantamvarapalli	Pothepalli	0.20488	6015	1.00000	1	0.59729	7551	0.49647	5265
Chikkaballapura	Bagepalli	Gantamvarapalli	Puttaparathi	0.13004	13932	1.00000	1	0.55493	17855	0.41633	13924
Chikkaballapura	Bagepalli	Gantamvarapalli	Singanaikanadine	0.13173	13723	0.97289	22344	0.62430	1291	0.43091	12231
Chikkaballapura	Bagepalli	Gantamvarapalli	Yegavabandlaker	0.14495	12091	1.00000	1	0.54375	19886	0.42875	12491
Chikkaballapura	Bagepalli	Gorthipalli	G.cherlopalli	0.04779	22845	1.00000	1	0.54747	19253	0.29686	22884
Chikkaballapura	Bagepalli	Gorthipalli	Gorthipalli	0.05717	21849	1.00000	1	0.56792	14928	0.31901	21634
Chikkaballapura	Bagepalli	Gorthipalli	Guntipalli	0.10474	17042	1.00000	1	0.57397	13506	0.39175	16399
Chikkaballapura	Bagepalli	Gorthipalli	Sajjupalli	0.13969	12735	1.00000	1	0.55072	18654	0.42530	12879
Chikkaballapura	Bagepalli	Gulur	Chinakayilapalli	0.24005	3699	1.00000	1	0.57610	12969	0.51713	3678
Chikkaballapura	Bagepalli	Gulur	Gulur	0.03352	24487	1.00000	1	0.54730	19275	0.26375	24480
Chikkaballapura	Bagepalli	Gulur	Roddamvaripalli	0.03098	24720	1.00000	1	0.57714	12696	0.26150	24565
Chikkaballapura	Bagepalli	Gulur	Saddupalli	0.16890	9328	1.00000	1	0.56216	16290	0.45621	9373
Chikkaballapura	Bagepalli	Joolapalya	Bodikadirepalli	0.19545	6762	1.00000	1	0.55787	17219	0.47773	7035

Chikkaballapura	Bagepalli	Joolapalya	Hosahudya	0.02274	25389	1.00000	1	0.55107	18587	0.23228	25368
Chikkaballapura	Bagepalli	Joolapalya	Joolapalya	0.19494	6802	1.00000	1	0.57736	12653	0.48282	6524
Chikkaballapura	Bagepalli	Joolapalya	Kanampalli	0.10119	17443	1.00000	1	0.54423	19796	0.38046	17479
Chikkaballapura	Bagepalli	Joolapalya	Nadimpalli	0.24513	3435	1.00000	1	0.53828	20719	0.50910	4252
Chikkaballapura	Bagepalli	Joolapalya	Paipalya	0.04404	23268	1.00000	1	0.55763	17282	0.29068	23207
Chikkaballapura	Bagepalli	Joolapalya	Sridharavaripalli	0.14953	11526	1.00000	1	0.57117	14169	0.44038	11201
Chikkaballapura	Bagepalli	Joolapalya	Vadigere	0.17319	8881	0.94501	25272	0.58740	10074	0.45810	9187
Chikkaballapura	Bagepalli	Joolapalya	Venkatapura	0.03593	24231	1.00000	1	0.52109	22935	0.26555	24411
Chikkaballapura	Bagepalli	Julapalya	Venkatapura	0.03072	24739	1.00000	1	0.53979	20458	0.25502	24776
Chikkaballapura	Bagepalli	Kanagamakala palli	Arigepalli	0.11694	15575	1.00000	1	0.54171	20168	0.39864	15762
Chikkaballapura	Bagepalli	Kanagamakala palli	Booragamadagu	0.04068	23684	1.00000	1	0.50029	24713	0.27303	24099
Chikkaballapura	Bagepalli	Kanagamakala palli	Giriyapalli	0.03366	24475	1.00000	1	0.54872	19021	0.26435	24458
Chikkaballapura	Bagepalli	Kanagamakala palli	Kanagamakalapa lli	0.07134	20523	1.00000	1	0.53613	21049	0.33692	20606
Chikkaballapura	Bagepalli	Kanagamakala palli	Maddalakane	0.13172	13726	1.00000	1	0.56532	15550	0.42071	13430
Chikkaballapura	Bagepalli	Kanagamakala palli	Meruvapalli	0.20207	6227	0.94501	25272	0.58874	9719	0.48264	6541
Chikkaballapura	Bagepalli	Kanagamakala palli	Muthinapalli	0.05129	22444	1.00000	1	0.56511	15602	0.30717	22308
Chikkaballapura	Bagepalli	Kanagamakala palli	Nallamallepalli	0.21818	5019	1.00000	1	0.53084	21797	0.48745	6079
Chikkaballapura	Bagepalli	Kanagamakala palli	Papinaikanapalli	0.05049	22541	1.00000	1	0.58078	11762	0.30838	22231
Chikkaballapura	Bagepalli	Kanagamakala palli	Reddyvaripalli	0.03688	24130	1.00000	1	0.62048	2612	0.28392	23575
Chikkaballapura	Bagepalli	Kanagamakala palli	Solimakalapalli	0.13174	13722	1.00000	1	0.53401	21349	0.41281	14275
Chikkaballapura	Bagepalli	Kanagamakala palli	Thummepalli	0.20810	5758	1.00000	1	0.56040	16664	0.48856	5974
Chikkaballapura	Bagepalli	Kothakote	Honnampalli	0.12921	14006	0.97289	22344	0.57960	12071	0.41766	13766
Chikkaballapura	Bagepalli	Kothakote	Kolimpalli	0.05652	21924	1.00000	1	0.56171	16395	0.31664	21765
Chikkaballapura	Bagepalli	Kothakote	Kothakoti	0.04544	23120	1.00000	1	0.54261	20055	0.29106	23195
Chikkaballapura	Bagepalli	Kothakote	Madakavaripalli	0.10892	16569	0.94501	25272	0.54745	19254	0.38338	17196
Chikkaballapura	Bagepalli	Kothakote	Mumadivaripalli	0.12793	14179	1.00000	1	0.54653	19427	0.41196	14373
Chikkaballapura	Bagepalli	Kothakote	Pesalaparathi	0.13263	13610	1.00000	1	0.62273	1906	0.43549	11724
Chikkaballapura	Bagepalli	Kothakote	Ramanodupalli	0.12250	14870	1.00000	1	0.55024	18742	0.40697	14912
Chikkaballapura	Bagepalli	Maraganakunte	Pichalavaripalli	0.31816	922	0.90752	26526	0.62502	1015	0.56511	1131
Chikkaballapura	Bagepalli	Marganakunte	Chinthamakala dinne	0.19924	6451	1.00000	1	0.56085	16585	0.48166	6650
Chikkaballapura	Bagepalli	Marganakunte	Devikunte	0.18887	7332	0.97289	22344	0.53725	20878	0.46217	8700
Chikkaballapura	Bagepalli	Marganakunte	Marganakunte	0.15734	10575	1.00000	1	0.57076	14267	0.44781	10301
Chikkaballapura	Bagepalli	Marganakunte	Narayanaswamy kote	0.11977	15225	1.00000	1	0.55692	17430	0.40556	15051
Chikkaballapura	Bagepalli	Marganakunte	Pokamakalapalli	0.04203	23527	1.00000	1	0.53833	20710	0.28285	23634

Chikkaballapura	Bagepalli	Mittemari	Chakkampalli	0.02912	24871	1.00000	1	0.52406	22626	0.24805	24974
Chikkaballapura	Bagepalli	Mittemari	Chinampalli	0.15027	11431	0.94501	25272	0.59395	8394	0.43855	11423
Chikkaballapura	Bagepalli	Mittemari	Chinnobaihgari palli	0.23150	4160	1.00000	1	0.54770	19212	0.50238	4745
Chikkaballapura	Bagepalli	Mittemari	Mallegurke	0.14079	12600	1.00000	1	0.56109	16531	0.42908	12456
Chikkaballapura	Bagepalli	Mittemari	Mittemari	0.14272	12365	1.00000	1	0.53530	21170	0.42432	13004
Chikkaballapura	Bagepalli	Mittemari	Potlavaripalli	0.11462	15861	0.97289	22344	0.53074	21811	0.38971	16582
Chikkaballapura	Bagepalli	Nallagutlapalli	Bathalavarapalli	0.16292	9965	1.00000	1	0.53279	21532	0.44277	10896
Chikkaballapura	Bagepalli	Nallagutlapalli	Jalipigaraipalli	0.02906	24879	1.00000	1	0.62049	2609	0.26223	24533
Chikkaballapura	Bagepalli	Nallagutlapalli	Kondikonda	0.09048	18664	1.00000	1	0.57929	12162	0.37423	18011
Chikkaballapura	Bagepalli	Nallagutlapalli	Nallaguttapalli	0.19693	6633	0.94501	25272	0.56368	15949	0.47163	7688
Chikkaballapura	Bagepalli	Nallagutlapalli	Peddur	0.13059	13874	1.00000	1	0.56373	15938	0.41911	13616
Chikkaballapura	Bagepalli	Nallagutlapalli	Pemmaiahgaripal li	0.13182	13710	1.00000	1	0.56283	16157	0.42020	13493
Chikkaballapura	Bagepalli	Nallappareddy palli	Chinnepalli	0.14906	11587	0.97289	22344	0.52748	22238	0.42450	12984
Chikkaballapura	Bagepalli	Nallappareddy palli	Jinajirlu	0.15314	11074	1.00000	1	0.62273	1906	0.45687	9302
Chikkaballapura	Bagepalli	Nallappareddy palli	M.cherlopalli	0.12447	14616	1.00000	1	0.60161	6538	0.42150	13330
Chikkaballapura	Bagepalli	Nallappareddy palli	Malakacheruvu	0.09783	17824	1.00000	1	0.53574	21101	0.37424	18010
Chikkaballapura	Bagepalli	Nallappareddy palli	Nallappareddipal li	0.08845	18887	1.00000	1	0.49932	24767	0.35348	19563
Chikkaballapura	Bagepalli	Naremuddepalli	Bestharapalli	0.08203	19524	1.00000	1	0.51552	23528	0.34840	19881
Chikkaballapura	Bagepalli	Naremuddepalli	Doddivaripalli	0.23849	3774	1.00000	1	0.52817	22156	0.50128	4830
Chikkaballapura	Bagepalli	Naremuddepalli	Dugginaikanapal li	0.03613	24210	1.00000	1	0.52704	22290	0.26703	24354
Chikkaballapura	Bagepalli	Naremuddepalli	Gummalapalli	0.09372	18264	1.00000	1	0.54542	19598	0.37113	18258
Chikkaballapura	Bagepalli	Naremuddepalli	Jangalapalli	0.04694	22939	1.00000	1	0.49710	24905	0.28575	23468
Chikkaballapura	Bagepalli	Naremuddepalli	Kurubarapalli	0.04932	22670	1.00000	1	0.62159	2281	0.31298	21974
Chikkaballapura	Bagepalli	Naremuddepalli	Naremaddepalli	0.14440	12168	1.00000	1	0.53237	21580	0.42520	12898
Chikkaballapura	Bagepalli	Naremuddepalli	Rechinaikanapal li	0.18112	8054	1.00000	1	0.62007	2718	0.48247	6562
Chikkaballapura	Bagepalli	Naremuddepalli	Yeragudi	0.12459	14600	1.00000	1	0.61392	3984	0.42449	12989
Chikkaballapura	Bagepalli	Palyakere	Chigateegalagutt a	0.12719	14274	1.00000	1	0.59583	7920	0.42318	13136
Chikkaballapura	Bagepalli	Palyakere	Gollapalli	0.21468	5263	1.00000	1	0.60074	6748	0.50523	4526
Chikkaballapura	Bagepalli	Palyakere	Machanapalli	0.13395	13456	1.00000	1	0.59041	9275	0.42923	12441
Chikkaballapura	Bagepalli	Palyakere	Mandampalli	0.18832	7373	1.00000	1	0.55834	17118	0.47198	7652
Chikkaballapura	Bagepalli	Palyakere	Mudalapalli	0.22693	4450	1.00000	1	0.59061	9230	0.51176	4052
Chikkaballapura	Bagepalli	Palyakere	Palyakere	0.15613	10718	1.00000	1	0.54951	18869	0.44104	11106
Chikkaballapura	Bagepalli	Palyakere	Peddapalli	0.15051	11402	1.00000	1	0.61334	4096	0.45195	9868
Chikkaballapura	Bagepalli	Palyakere	Peddarajupalli	0.16183	10095	1.00000	1	0.58407	10922	0.45552	9460
Chikkaballapura	Bagepalli	Palyakere	Ramojupalli	0.05601	21967	1.00000	1	0.56034	16674	0.31543	21839

Chikkaballapura	Bagepalli	Palyakere	Yerrayyagaripalli	0.19837	6523	1.00000	1	0.60946	4903	0.49447	5472
Chikkaballapura	Bagepalli	Paragodu	Devireddypalli	0.10042	17534	1.00000	1	0.50264	24554	0.36956	18371
Chikkaballapura	Bagepalli	Paragodu	Kondareddipalli	0.02243	25408	1.00000	1	0.55922	16948	0.23236	25364
Chikkaballapura	Bagepalli	Paragodu	Kothakote	0.23180	4142	0.97289	22344	0.60304	6196	0.51425	3866
Chikkaballapura	Bagepalli	Paragodu	Mangasandra	0.16683	9541	1.00000	1	0.55963	16839	0.45366	9673
Chikkaballapura	Bagepalli	Paragodu	Paragodu	0.02596	25134	0.97289	22344	0.58799	9914	0.24581	25034
Chikkaballapura	Bagepalli	Paragodu	Poolavaripalli	0.13538	13283	1.00000	1	0.52284	22759	0.41366	14191
Chikkaballapura	Bagepalli	Paragodu	Srinivasapura	0.08986	18733	1.00000	1	0.57540	13137	0.37254	18149
Chikkaballapura	Bagepalli	Pathapalya	Devarajapalli	0.20361	6112	1.00000	1	0.57206	13969	0.48837	5999
Chikkaballapura	Bagepalli	Pathapalya	Gujjepalli	0.19572	6727	1.00000	1	0.55568	17693	0.47733	7078
Chikkaballapura	Bagepalli	Pathapalya	Kamasanepalli	0.09782	17826	1.00000	1	0.58812	9880	0.38604	16918
Chikkaballapura	Bagepalli	Pathapalya	Pathakote	0.21321	5383	1.00000	1	0.58671	10255	0.50012	4947
Chikkaballapura	Bagepalli	Pathapalya	Pathapalya	0.19830	6529	1.00000	1	0.56763	15003	0.48283	6522
Chikkaballapura	Bagepalli	Pathapalya	Singappagaripalli	0.15397	10960	1.00000	1	0.61626	3531	0.45610	9387
Chikkaballapura	Bagepalli	Pulanaikanapalli	Achaganapalli	0.03954	23813	0.97289	22344	0.48642	25464	0.26548	24414
Chikkaballapura	Bagepalli	Pulanaikanapalli	Battalapalli	0.27062	2272	1.00000	1	0.57778	12550	0.53873	2318
Chikkaballapura	Bagepalli	Pulanaikanapalli	Bommasandra	0.09085	18626	1.00000	1	0.50496	24381	0.35798	19215
Chikkaballapura	Bagepalli	Pulanaikanapalli	Dugginaikanapalli	0.34570	570	1.00000	1	0.62553	13	0.60023	406
Chikkaballapura	Bagepalli	Pulanaikanapalli	Gummalapalli	0.03395	24444	1.00000	1	0.56452	15742	0.26762	24329
Chikkaballapura	Bagepalli	Pulanaikanapalli	Hosahudya	0.06396	21209	1.00000	1	0.61307	4153	0.33974	20451
Chikkaballapura	Bagepalli	Pulanaikanapalli	Kuntlapalli	0.04387	23295	1.00000	1	0.59708	7601	0.29698	22874
Chikkaballapura	Bagepalli	Pulanaikanapalli	Motakapalli	0.33982	631	1.00000	1	0.62553	13	0.59680	442
Chikkaballapura	Bagepalli	Pulanaikanapalli	Narasapura	0.20575	5947	1.00000	1	0.54498	19681	0.48221	6589
Chikkaballapura	Bagepalli	Pulanaikanapalli	Pulanaikanapalli	0.11863	15369	0.94501	25272	0.57880	12294	0.40184	15446
Chikkaballapura	Bagepalli	Pulanaikanapalli	Pulukuntlapalli	0.05424	22146	1.00000	1	0.60672	5399	0.32046	21561
Chikkaballapura	Bagepalli	Puligal	Bellalampalli	0.01000	26302	1.00000	1	0.56142	16448	0.17771	26273
Chikkaballapura	Bagepalli	Puligal	Buttayyagarapalli	0.03863	23926	1.00000	1	0.49120	25240	0.26673	24367
Chikkaballapura	Bagepalli	Puligal	Debbavaripalli	0.19518	6782	1.00000	1	0.56668	15199	0.48002	6822
Chikkaballapura	Bagepalli	Puligal	Myakalapalli	0.11306	16045	1.00000	1	0.47903	25750	0.37835	17643
Chikkaballapura	Bagepalli	Puligal	Nallasanampalli	0.15038	11418	1.00000	1	0.60161	6538	0.44892	10192
Chikkaballapura	Bagepalli	Puligal	Ooduvaripalli	0.15218	11187	0.97289	22344	0.60417	5955	0.44722	10365
Chikkaballapura	Bagepalli	Puligal	Puligal	0.11563	15728	1.00000	1	0.59529	8051	0.40983	14634
Chikkaballapura	Bagepalli	Puligal	Ragimakalapalli	0.18919	7300	1.00000	1	0.59941	7038	0.48403	6416
Chikkaballapura	Bagepalli	Puligal	Ramanpadi	0.04854	22753	1.00000	1	0.52719	22278	0.29467	23004
Chikkaballapura	Bagepalli	Puligal	Sajjalavaripalli	0.09687	17937	1.00000	1	0.58355	11072	0.38379	17163

Chikkaballapura	Bagepalli	Puligal	Venteeravandlapalli	0.17445	8752	1.00000	1	0.60560	5630	0.47274	7565
Chikkaballapura	Bagepalli	Racsheruvu	Arigevarigutta	0.12016	15168	1.00000	1	0.56824	14849	0.40872	14729
Chikkaballapura	Bagepalli	Racsheruvu	Kadirennagarikote	0.19111	7123	0.93281	26044	0.60501	5765	0.47601	7231
Chikkaballapura	Bagepalli	Racsheruvu	Kallarollapalli	0.05563	21998	1.00000	1	0.57162	14066	0.31682	21753
Chikkaballapura	Bagepalli	Racsheruvu	Kammaravaripalli	0.04411	23260	1.00000	1	0.52334	22705	0.28473	23530
Chikkaballapura	Bagepalli	Racsheruvu	Kondorupalli	0.13873	12843	1.00000	1	0.56791	14932	0.42870	12496
Chikkaballapura	Bagepalli	Racsheruvu	Kottampalli	0.10416	17104	1.00000	1	0.55609	17601	0.38692	16844
Chikkaballapura	Bagepalli	Racsheruvu	Musaliganapalli	0.03495	24335	1.00000	1	0.49477	25050	0.25858	24657
Chikkaballapura	Bagepalli	Racsheruvu	Narayanampalli	0.09475	18179	1.00000	1	0.53694	20926	0.37055	18305
Chikkaballapura	Bagepalli	Racsheruvu	Ramaswamypalli	0.01640	25801	1.00000	1	0.59889	7143	0.21417	25702
Chikkaballapura	Bagepalli	Racsheruvu	Rascheruvu	0.11869	15359	0.94501	25272	0.53822	20730	0.39228	16356
Chikkaballapura	Bagepalli	Racsheruvu	Thimmaiahgaripalli	0.14758	11769	1.00000	1	0.54266	20044	0.43104	12217
Chikkaballapura	Bagepalli	Somanathapura	Cheemanagaripalli	0.32047	883	1.00000	1	0.61436	3901	0.58175	677
Chikkaballapura	Bagepalli	Somanathapura	Chinaganapalli	0.11186	16218	0.97289	22344	0.57064	14288	0.39600	16019
Chikkaballapura	Bagepalli	Somanathapura	Devalavaripalli	0.14847	11663	1.00000	1	0.61013	4741	0.44911	10179
Chikkaballapura	Bagepalli	Somanathapura	Digavanettakuntlapalli	0.09762	17851	1.00000	1	0.53041	21862	0.37272	18128
Chikkaballapura	Bagepalli	Somanathapura	Doddipalli	0.11716	15537	1.00000	1	0.51400	23645	0.39197	16384
Chikkaballapura	Bagepalli	Somanathapura	Gundamvaripalli	0.10997	16436	1.00000	1	0.57077	14260	0.39742	15882
Chikkaballapura	Bagepalli	Somanathapura	Lakkasandra	0.14558	12012	1.00000	1	0.52811	22162	0.42522	12895
Chikkaballapura	Bagepalli	Somanathapura	Rachavaripalli	0.09794	17809	1.00000	1	0.62253	1977	0.39358	16241
Chikkaballapura	Bagepalli	Somanathapura	Somanathapura	0.09819	17783	1.00000	1	0.59985	6932	0.38908	16631
Chikkaballapura	Bagepalli	Thimamapalli	Boyinavaripalli	0.12640	14376	1.00000	1	0.50650	24277	0.40005	15636
Chikkaballapura	Bagepalli	Thimamapalli	Chancharayanapalli	0.04815	22794	0.93281	26044	0.56000	16753	0.29299	23091
Chikkaballapura	Bagepalli	Thimamapalli	G. Maddepalli	0.02865	24909	1.00000	1	0.55034	18722	0.25076	24910
Chikkaballapura	Bagepalli	Thimamapalli	Guttapalya	0.02786	24975	1.00000	1	0.58024	11897	0.25285	24844
Chikkaballapura	Bagepalli	Thimamapalli	Kanampalli	0.12268	14844	1.00000	1	0.60256	6310	0.41969	13543
Chikkaballapura	Bagepalli	Thimamapalli	Marasanapalli	0.18928	7290	0.97289	22344	0.57311	13702	0.47258	7588
Chikkaballapura	Bagepalli	Thimamapalli	Naravalapalli	0.12752	14232	1.00000	1	0.55814	17158	0.41442	14121
Chikkaballapura	Bagepalli	Thimamapalli	Thattanagaripalli	0.00936	26344	1.00000	1	0.48767	25395	0.16587	26403
Chikkaballapura	Bagepalli	Thimamapalli	Thimmampalli	0.20144	6278	1.00000	1	0.59387	8415	0.49273	5617

Chikkaballapura	Bagepalli	Thimmapalli	Kammaravaripalli	0.00331	26718	1.00000	1	0.53001	21910	0.12065	26731
Chikkaballapura	Bagepalli	Thimmapalli	Maddalakhane	0.12770	14207	1.00000	1	0.53562	21129	0.40896	14713
Chikkaballapura	Bagepalli	Thollapalli	Agatamdike	0.03880	23909	1.00000	1	0.48374	25576	0.26575	24406
Chikkaballapura	Bagepalli	Thollapalli	Berigollapalli	0.13236	13645	1.00000	1	0.51911	23148	0.40958	14651
Chikkaballapura	Bagepalli	Thollapalli	Kollavaripalli	0.10019	17559	1.00000	1	0.57978	12020	0.38729	16808
Chikkaballapura	Bagepalli	Thollapalli	Nallacheruvu	0.18014	8158	1.00000	1	0.59296	8649	0.47448	7378
Chikkaballapura	Bagepalli	Thollapalli	Sujanampalli	0.00938	26339	1.00000	1	0.44229	26522	0.16070	26458
Chikkaballapura	Bagepalli	Thollapalli	Thollapalli	0.15904	10411	1.00000	1	0.60229	6365	0.45755	9237
Chikkaballapura	Bagepalli	Thollapalli	Vasanthapura	0.18089	8080	1.00000	1	0.61114	4525	0.47993	6832
Chikkaballapura	Bagepalli	Yellampalli	Achepalli	0.12294	14817	0.97289	22344	0.53533	21166	0.40007	15634
Chikkaballapura	Bagepalli	Yellampalli	Gollapalli	0.12358	14730	1.00000	1	0.57039	14352	0.41308	14246
Chikkaballapura	Bagepalli	Yellampalli	Gurraladinne	0.12079	15090	1.00000	1	0.57238	13899	0.41043	14549
Chikkaballapura	Bagepalli	Yellampalli	Kaganapalli	0.23887	3758	0.90752	26526	0.59050	9250	0.50398	4621
Chikkaballapura	Bagepalli	Yellampalli	Lagumaddepalli	0.04335	23362	1.00000	1	0.55999	16757	0.28954	23257
Chikkaballapura	Bagepalli	Yellampalli	Neeragantipalli	0.05398	22173	1.00000	1	0.55980	16807	0.31147	22061
Chikkaballapura	Bagepalli	Yellampalli	Penamala	0.04115	23635	1.00000	1	0.53344	21425	0.28000	23764
Chikkaballapura	Bagepalli	Yellampalli	Shankavarampalli	0.14297	12344	1.00000	1	0.53234	21586	0.42379	13077
Chikkaballapura	Bagepalli	Yellampalli	Tenkaimakalappalli	0.15546	10785	1.00000	1	0.61986	2768	0.45847	9139
Chikkaballapura	Bagepalli	Yellampalli	Yellampalli	0.15184	11228	1.00000	1	0.60838	5105	0.45205	9854
Chikkaballapura	Chikkaballapura	Addagal	Addagal	0.11823	15416	1.00000	1	0.61106	4554	0.41650	13907
Chikkaballapura	Chikkaballapura	Addagal	Bandahalli	0.07982	19734	1.00000	1	0.62495	1046	0.36812	18471
Chikkaballapura	Chikkaballapura	Addagal	Bhogaparthi	0.17712	8484	1.00000	1	0.58246	11325	0.46901	7940
Chikkaballapura	Chikkaballapura	Addagal	Bisaigarahalli	0.11435	15892	1.00000	1	0.47197	25979	0.37790	17676
Chikkaballapura	Chikkaballapura	Addagal	Doddihalli	0.05273	22295	1.00000	1	0.55602	17613	0.30835	22232
Chikkaballapura	Chikkaballapura	Addagal	Kachakadatha	0.04288	23417	1.00000	1	0.51610	23450	0.28075	23733
Chikkaballapura	Chikkaballapura	Addagal	Nallappanahalli	0.12663	14348	1.00000	1	0.57494	13268	0.41757	13781
Chikkaballapura	Chikkaballapura	Agalagurki	Agalagurki	0.03997	23767	1.00000	1	0.62553	13	0.29242	23129
Chikkaballapura	Chikkaballapura	Agalagurki	Amani kandavarakere	0.13152	13751	1.00000	1	0.52347	22691	0.40986	14625
Chikkaballapura	Chikkaballapura	Agalagurki	Cheedachikkana halli	0.21339	5367	1.00000	1	0.54147	20241	0.48706	6122
Chikkaballapura	Chikkaballapura	Agalagurki	Chikkakadiganahalli	0.08627	19101	0.97289	22344	0.56613	15336	0.36221	18905
Chikkaballapura	Chikkaballapura	Agalagurki	Chokkahalli	0.15137	11299	1.00000	1	0.57246	13865	0.44251	10923
Chikkaballapura	Chikkaballapura	Agalagurki	Jadalathimmanahalli	0.03925	23847	1.00000	1	0.57650	12870	0.28285	23632
Chikkaballapura	Chikkaballapura	Agalagurki	Sriramapura	0.19102	7134	1.00000	1	0.59713	7587	0.48497	6318
Chikkaballapura	Chikkaballapura	Ajjavara	Ajjavara	0.18518	7662	1.00000	1	0.62369	1546	0.48699	6128
Chikkaballapura	Chikkaballapura	Ajjavara	Bannikuppe	0.04204	23525	1.00000	1	0.52675	22323	0.28082	23727

Chikkaballapura	Chikkaballapura	Ajjavara	Doddakirugumbi	0.13856	12875	1.00000	1	0.49874	24801	0.41036	14562
Chikkaballapura	Chikkaballapura	Ajjavara	Mannarapura	0.06651	20984	1.00000	1	0.56464	15704	0.33488	20724
Chikkaballapura	Chikkaballapura	Ajjavara	Nayanahalli	0.19638	6673	0.97289	22344	0.61668	3454	0.49024	5839
Chikkaballapura	Chikkaballapura	Ajjavara	Nugathihalli	0.17863	8318	1.00000	1	0.51096	23919	0.45024	10055
Chikkaballapura	Chikkaballapura	Ajjavara	Sonnapura	0.06746	20898	1.00000	1	0.62151	2316	0.34741	19940
Chikkaballapura	Chikkaballapura	Ajjavara	Varadahalli	0.18435	7726	1.00000	1	0.60733	5301	0.48198	6611
Chikkaballapura	Chikkaballapura	Angarekanahalli	Angarekanahalli	0.02243	25410	0.97289	22344	0.54783	19184	0.22867	25437
Chikkaballapura	Chikkaballapura	Angarekanahalli	Avalahalli	0.10501	17014	1.00000	1	0.61075	4610	0.40028	15611
Chikkaballapura	Chikkaballapura	Angarekanahalli	Badaniganahalli	0.10139	17423	1.00000	1	0.50863	24114	0.37222	18174
Chikkaballapura	Chikkaballapura	Angarekanahalli	Cheemanahalli	0.14990	11483	0.97289	22344	0.60936	4922	0.44626	10472
Chikkaballapura	Chikkaballapura	Angarekanahalli	Hiriyannahalli	0.05754	21813	0.97289	22344	0.62400	1412	0.32689	21195
Chikkaballapura	Chikkaballapura	Angarekanahalli	Kadadibbur	0.20050	6347	1.00000	1	0.49377	25106	0.46261	8645
Chikkaballapura	Chikkaballapura	Angarekanahalli	Kandakanahalli	0.17530	8667	1.00000	1	0.57544	13128	0.46551	8339
Chikkaballapura	Chikkaballapura	Angarekanahalli	Kathriguppe	0.17538	8661	1.00000	1	0.53933	20530	0.45562	9448
Chikkaballapura	Chikkaballapura	Angarekanahalli	Maralakunte	0.22338	4698	1.00000	1	0.54726	19284	0.49630	5288
Chikkaballapura	Chikkaballapura	Angarekanahalli	Ramachandra hosur	0.02979	24827	1.00000	1	0.49634	24946	0.24545	25050
Chikkaballapura	Chikkaballapura	Aruuru	Aroor	0.22345	4693	1.00000	1	0.53672	20958	0.49315	5581
Chikkaballapura	Chikkaballapura	Aruuru	Bandahalli	0.11187	16213	0.97289	22344	0.57136	14123	0.39618	16003
Chikkaballapura	Chikkaballapura	Aruuru	Chikkanagavalli	0.12303	14803	1.00000	1	0.60761	5253	0.42126	13368
Chikkaballapura	Chikkaballapura	Aruuru	Hanumanthapura	0.04313	23386	1.00000	1	0.61127	4509	0.29763	22836
Chikkaballapura	Chikkaballapura	Aruuru	Kakalachinte	0.04912	22692	1.00000	1	0.49848	24818	0.29039	23220
Chikkaballapura	Chikkaballapura	Aruuru	Nandanaganahalli	0.18751	7452	1.00000	1	0.58113	11666	0.47764	7046
Chikkaballapura	Chikkaballapura	Aruuru	Settigere	0.01251	26105	1.00000	1	0.62413	1371	0.19840	25968
Chikkaballapura	Chikkaballapura	Avalagurki	Arikere	0.08346	19389	1.00000	1	0.51184	23854	0.34957	19810
Chikkaballapura	Chikkaballapura	Avalagurki	Avalagurki	0.16434	9809	1.00000	1	0.48222	25634	0.42953	12401
Chikkaballapura	Chikkaballapura	Avalagurki	Gondihalli	0.31986	890	1.00000	1	0.59586	7912	0.57548	834
Chikkaballapura	Chikkaballapura	Avalagurki	Honnenahalli	0.06954	20687	1.00000	1	0.57979	12016	0.34290	20236
Chikkaballapura	Chikkaballapura	Avalagurki	Kavaranahalli	0.08965	18758	1.00000	1	0.56871	14725	0.37080	18279
Chikkaballapura	Chikkaballapura	Avalagurki	Lingasettipura	0.17747	8446	1.00000	1	0.60489	5801	0.47526	7290
Chikkaballapura	Chikkaballapura	Avalagurki	Naduvanahalli	0.09132	18562	1.00000	1	0.57670	12799	0.37484	17945
Chikkaballapura	Chikkaballapura	Avalagurki	Soolikunte	0.05130	22442	1.00000	1	0.55096	18610	0.30462	22458
Chikkaballapura	Chikkaballapura	Dibburu	Chalakayalapartha i	0.21849	4996	1.00000	1	0.46317	26207	0.46601	8275
Chikkaballapura	Chikkaballapura	Dibburu	Dibbur	0.11779	15467	1.00000	1	0.62310	1767	0.41869	13652
Chikkaballapura	Chikkaballapura	Dibburu	Doddathammanahalli	0.11119	16301	0.97289	22344	0.57834	12400	0.39698	15920

Chikkaballapura	Chikkaballapura	Dibburu	Gangrekaluve	0.20222	6218	1.00000	1	0.55083	18640	0.48115	6710
Chikkaballapura	Chikkaballapura	Dibburu	Gollu	0.18569	7612	1.00000	1	0.62429	1292	0.48759	6069
Chikkaballapura	Chikkaballapura	Dibburu	Golluchinnappanahalli	0.16099	10188	1.00000	1	0.62007	2716	0.46388	8503
Chikkaballapura	Chikkaballapura	Dibburu	Lakkanayakanahalli	0.22899	4323	1.00000	1	0.57300	13724	0.50815	4324
Chikkaballapura	Chikkaballapura	Dibburu	Nellimaradahalli	0.26993	2299	1.00000	1	0.57182	14023	0.53642	2455
Chikkaballapura	Chikkaballapura	Dibburu	Rayappanahalli	0.12889	14048	1.00000	1	0.62220	2096	0.43124	12197
Chikkaballapura	Chikkaballapura	Dibburu	Renumakalahalli	0.11351	15988	1.00000	1	0.59573	7948	0.40741	14863
Chikkaballapura	Chikkaballapura	Dibburu	Settivarahalli	0.21699	5098	1.00000	1	0.61892	2984	0.51210	4017
Chikkaballapura	Chikkaballapura	Dibburu	Venkatapura	0.21825	5014	1.00000	1	0.57274	13802	0.50000	4956
Chikkaballapura	Chikkaballapura	Doddamaralli	Amani doddamaralikere	0.13449	13393	1.00000	1	0.54208	20126	0.41775	13757
Chikkaballapura	Chikkaballapura	Doddamaralli	Beedaganahalli	0.20563	5956	0.97289	22344	0.57787	12523	0.48715	6113
Chikkaballapura	Chikkaballapura	Doddamaralli	Chadulapura	0.12032	15152	1.00000	1	0.59754	7484	0.41581	13972
Chikkaballapura	Chikkaballapura	Doddamaralli	Devisettihalli	0.15105	11346	1.00000	1	0.58780	9965	0.44612	10488
Chikkaballapura	Chikkaballapura	Doddamaralli	Doddamaralli	0.23629	3891	1.00000	1	0.60549	5657	0.52302	3265
Chikkaballapura	Chikkaballapura	Doddamaralli	Kolavanahalli	0.03886	23897	1.00000	1	0.47962	25730	0.26514	24428
Chikkaballapura	Chikkaballapura	Doddamaralli	Varamallenahalli	0.16832	9398	0.97289	22344	0.54777	19200	0.44765	10318
Chikkaballapura	Chikkaballapura	Doddamaralli	Yaluvahalli	0.02689	25059	1.00000	1	0.54862	19039	0.24526	25056
Chikkaballapura	Chikkaballapura	Doddapyalagurki	Amani poornasagaraker	0.01584	25844	1.00000	1	0.62553	13	0.21480	25688
Chikkaballapura	Chikkaballapura	Doddapyalagurki	Ballagere	0.08820	18914	1.00000	1	0.50142	24637	0.35364	19549
Chikkaballapura	Chikkaballapura	Doddapyalagurki	Billappavanagenahalli	0.02721	25029	1.00000	1	0.54030	20390	0.24496	25061
Chikkaballapura	Chikkaballapura	Doddapyalagurki	Bommahalli	0.09949	17628	1.00000	1	0.46271	26211	0.35839	19182
Chikkaballapura	Chikkaballapura	Doddapyalagurki	Byappanahalli	0.06767	20882	1.00000	1	0.62233	2049	0.34791	19913
Chikkaballapura	Chikkaballapura	Doddapyalagurki	Chikkapyalagurki	0.13884	12822	0.97289	22344	0.55563	17701	0.42182	13289
Chikkaballapura	Chikkaballapura	Doddapyalagurki	Dasarenahalli	0.29650	1446	1.00000	1	0.62375	1522	0.56974	995
Chikkaballapura	Chikkaballapura	Doddapyalagurki	Doddapyalagurki	0.28478	1776	0.97289	22344	0.55566	17696	0.53595	2478
Chikkaballapura	Chikkaballapura	Doddapyalagurki	H.kurubarahalli	0.12344	14743	1.00000	1	0.62553	13	0.42583	12821
Chikkaballapura	Chikkaballapura	Doddapyalagurki	Haristhala	0.24745	3321	1.00000	1	0.56600	15360	0.51932	3515
Chikkaballapura	Chikkaballapura	Doddapyalagurki	Inam inchenahalli	0.03342	24498	1.00000	1	0.51151	23885	0.25760	24686
Chikkaballapura	Chikkaballapura	Doddapyalagurki	Kammathanahalli	0.00003	27065	1.00000	1	0.50615	24305	0.02353	27063

Chikkaballapura	Chikkaballapura	Doddapyalagurki	Koduru	0.03539	24295	1.00000	1	0.61327	4113	0.27894	23816
Chikkaballapura	Chikkaballapura	Doddapyalagurki	Lakshmi pathihalli	0.14013	12688	1.00000	1	0.62273	1909	0.44355	10801
Chikkaballapura	Chikkaballapura	Doddapyalagurki	Maraganahalli	0.08894	18833	1.00000	1	0.62101	2452	0.38083	17445
Chikkaballapura	Chikkaballapura	Doddapyalagurki	Papinayakanahalli	0.23598	3911	0.97289	22344	0.55789	17216	0.50408	4615
Chikkaballapura	Chikkaballapura	Doddapyalagurki	Ramaganaparthi	0.10161	17391	1.00000	1	0.54813	19125	0.38189	17342
Chikkaballapura	Chikkaballapura	Doddapyalagurki	Reddihalli	0.24840	3278	1.00000	1	0.61407	3957	0.53430	2579
Chikkaballapura	Chikkaballapura	Doddapyalagurki	Reddy gollavarahalli	0.15997	10305	1.00000	1	0.57951	12090	0.45258	9789
Chikkaballapura	Chikkaballapura	Doddapyalagurki	Samasenahalli	0.15158	11262	1.00000	1	0.52635	22375	0.43050	12281
Chikkaballapura	Chikkaballapura	Gollahalli	Anemadagu	0.09055	18654	0.94501	25272	0.50707	24233	0.35139	19697
Chikkaballapura	Chikkaballapura	Gollahalli	Beeraganahalli	0.06242	21360	0.94501	25272	0.62553	13	0.33292	20843
Chikkaballapura	Chikkaballapura	Gollahalli	Golladoddi	0.02515	25201	1.00000	1	0.60328	6143	0.24757	24984
Chikkaballapura	Chikkaballapura	Gollahalli	Gollahalli	0.13019	13914	1.00000	1	0.54608	19503	0.41426	14133
Chikkaballapura	Chikkaballapura	Gollahalli	Ittappanahalli	0.09292	18382	1.00000	1	0.56803	14900	0.37511	17916
Chikkaballapura	Chikkaballapura	Gollahalli	Kariganapalya	0.05021	22571	1.00000	1	0.54334	19938	0.30104	22646
Chikkaballapura	Chikkaballapura	Gollahalli	Kethenahalli	0.04235	23483	1.00000	1	0.60607	5529	0.29497	22987
Chikkaballapura	Chikkaballapura	Gollahalli	Marappanahalli	0.24815	3288	1.00000	1	0.58616	10382	0.52591	3050
Chikkaballapura	Chikkaballapura	Gollahalli	Mogalakuppe	0.21411	5306	1.00000	1	0.60130	6620	0.50494	4545
Chikkaballapura	Chikkaballapura	Gollahalli	Nallaguttapalya	0.16865	9362	0.97289	22344	0.59554	7995	0.46060	8879
Chikkaballapura	Chikkaballapura	Gollahalli	Sadenahalli	0.18915	7307	1.00000	1	0.60133	6611	0.48451	6367
Chikkaballapura	Chikkaballapura	Gollahalli	Yalagere	0.16114	10174	1.00000	1	0.58244	11332	0.45445	9590
Chikkaballapura	Chikkaballapura	Gollahalli	Yerramaranahalli	0.15107	11343	1.00000	1	0.58888	9682	0.44641	10449
Chikkaballapura	Chikkaballapura	Harobande	Akalathimmanahalli	0.03068	24746	1.00000	1	0.61950	2839	0.26687	24362
Chikkaballapura	Chikkaballapura	Harobande	Devasthanadahosahalli	0.27425	2122	1.00000	1	0.55999	16758	0.53552	2498
Chikkaballapura	Chikkaballapura	Harobande	Guvalakanahalli	0.33434	690	1.00000	1	0.57384	13540	0.57676	804
Chikkaballapura	Chikkaballapura	Harobande	Harobande	0.19593	6709	1.00000	1	0.58078	11762	0.48458	6358
Chikkaballapura	Chikkaballapura	Harobande	Hunegallu	0.11666	15612	1.00000	1	0.58253	11315	0.40808	14804
Chikkaballapura	Chikkaballapura	Harobande	Marasanahalli	0.22462	4602	1.00000	1	0.60429	5922	0.51392	3882
Chikkaballapura	Chikkaballapura	Harobande	Soppahalli	0.14035	12649	1.00000	1	0.62029	2659	0.44320	10849
Chikkaballapura	Chikkaballapura	Hosa hudya	Balajigapade	0.11684	15587	1.00000	1	0.48057	25693	0.38293	17242
Chikkaballapura	Chikkaballapura	Hosa hudya	Hosahudya	0.02229	25420	1.00000	1	0.55541	17755	0.23135	25378
Chikkaballapura	Chikkaballapura	Hosa hudya	Jathavara	0.04802	22813	1.00000	1	0.53879	20629	0.29576	22944
Chikkaballapura	Chikkaballapura	Hosa hudya	Jathavara-hosahalli	0.08234	19495	0.97289	22344	0.47967	25729	0.33745	20572
Chikkaballapura	Chikkaballapura	Hosa hudya	Keshavara	0.04238	23476	1.00000	1	0.53951	20502	0.28382	23581

Chikkaballapura	Chikkaballapura	Hosa hudya	Marthammanahalli	0.13805	12945	1.00000	1	0.58532	10585	0.43233	12068
Chikkaballapura	Chikkaballapura	Hosa hudya	Nelamakalahalli	0.22646	4486	1.00000	1	0.52245	22815	0.49092	5775
Chikkaballapura	Chikkaballapura	Hosa hudya	Obalenahalli	0.18208	7952	1.00000	1	0.53720	20892	0.46075	8866
Chikkaballapura	Chikkaballapura	Hosa hudya	Thammanayakanahalli	0.22584	4523	0.88662	26621	0.58551	10549	0.48943	5887
Chikkaballapura	Chikkaballapura	Hosa hudya	Yalehalli	0.33936	633	0.97289	22344	0.62110	2437	0.58970	543
Chikkaballapura	Chikkaballapura	Hosa hudya	Yennur kadirenahalli	0.01952	25596	1.00000	1	0.54700	19320	0.22020	25612
Chikkaballapura	Chikkaballapura	Kammaguttahalli	Bodinarenahalli	0.00547	26597	1.00000	1	0.50759	24196	0.14059	26609
Chikkaballapura	Chikkaballapura	Kammaguttahalli	Bommaganahalli	0.00652	26538	1.00000	1	0.37259	26934	0.13446	26639
Chikkaballapura	Chikkaballapura	Kammaguttahalli	Chikkanareppanahalli	0.15430	10917	1.00000	1	0.57692	12743	0.44651	10442
Chikkaballapura	Chikkaballapura	Kammaguttahalli	Hirenagavalli	0.11233	16151	1.00000	1	0.57718	12687	0.40173	15460
Chikkaballapura	Chikkaballapura	Kammaguttahalli	Jeeganahalli	0.25209	3088	1.00000	1	0.57515	13214	0.52535	3094
Chikkaballapura	Chikkaballapura	Kammaguttahalli	Kammaguttahalli	0.10628	16880	1.00000	1	0.55848	17088	0.39008	16552
Chikkaballapura	Chikkaballapura	Kammaguttahalli	Kommalamari	0.28681	1705	1.00000	1	0.60479	5820	0.55770	1423
Chikkaballapura	Chikkaballapura	Kammaguttahalli	Madinayakanahalli	0.17600	8607	1.00000	1	0.54999	18786	0.45915	9066
Chikkaballapura	Chikkaballapura	Kammaguttahalli	Muddalahalli	0.28809	1670	1.00000	1	0.59702	7612	0.55613	1485
Chikkaballapura	Chikkaballapura	Kammaguttahalli	Nagasannahalli	0.12640	14375	1.00000	1	0.50950	24040	0.40084	15549
Chikkaballapura	Chikkaballapura	Kammaguttahalli	P.chokkanahalli	0.12754	14228	1.00000	1	0.53894	20607	0.40963	14645
Chikkaballapura	Chikkaballapura	Kammaguttahalli	R.chokkanahalli	0.24254	3568	1.00000	1	0.57228	13918	0.51776	3624
Chikkaballapura	Chikkaballapura	Kammaguttahalli	R.kambalahalli	0.17568	8633	1.00000	1	0.55279	18253	0.45965	8997
Chikkaballapura	Chikkaballapura	Kammaguttahalli	Ramapatna	0.05124	22451	1.00000	1	0.60756	5267	0.31458	21888
Chikkaballapura	Chikkaballapura	Kammaguttahalli	Ropparlahalli	0.19074	7157	1.00000	1	0.59174	8956	0.48327	6475
Chikkaballapura	Chikkaballapura	Kammaguttahalli	Siddaganahalli	0.08944	18770	1.00000	1	0.58746	10057	0.37455	17970
Chikkaballapura	Chikkaballapura	Kammaguttahalli	Udagirinallappanahalli	0.16062	10224	1.00000	1	0.58878	9709	0.45560	9450
Chikkaballapura	Chikkaballapura	Kammaguttahalli	Yadaralahalli	0.02587	25146	1.00000	1	0.62328	1703	0.25262	24856
Chikkaballapura	Chikkaballapura	Kammaguttahally	Jonnalakunte	0.10422	17101	1.00000	1	0.56475	15684	0.38899	16643
Chikkaballapura	Chikkaballapura	Kammaguttahally	Renumakalahalli	0.15192	11213	0.97289	22344	0.58441	10826	0.44204	10984
Chikkaballapura	Chikkaballapura	Kondenahalli	Bommenahalli	0.05125	22449	1.00000	1	0.61886	3000	0.31653	21776
Chikkaballapura	Chikkaballapura	Kondenahalli	Kadaseegenahalli	0.12125	15025	1.00000	1	0.61276	4226	0.42039	13467
Chikkaballapura	Chikkaballapura	Kondenahalli	Kanithahalli	0.04084	23668	1.00000	1	0.55266	18273	0.28260	23643
Chikkaballapura	Chikkaballapura	Kondenahalli	Kondenahalli	0.11552	15738	1.00000	1	0.55270	18266	0.39968	15672
Chikkaballapura	Chikkaballapura	Kondenahalli	Nakkalabachahalli	0.18560	7625	1.00000	1	0.55541	17752	0.46889	7961

Chikkaballapura	Chikkaballapura	Kondenahalli	Thimmanahalli	0.05758	21808	1.00000	1	0.57720	12679	0.32152	21495
Chikkaballapura	Chikkaballapura	Kondenahalli	Thowdanahalli	0.20672	5864	1.00000	1	0.54128	20264	0.48187	6627
Chikkaballapura	Chikkaballapura	Kuppa halli	Angatta	0.19100	7137	1.00000	1	0.57641	12895	0.47927	6892
Chikkaballapura	Chikkaballapura	Kuppa halli	Arasanahalli	0.10515	17006	1.00000	1	0.60413	5962	0.39901	15729
Chikkaballapura	Chikkaballapura	Kuppa halli	Chikkasagarahalli	0.17583	8620	1.00000	1	0.57225	13926	0.46511	8381
Chikkaballapura	Chikkaballapura	Kuppa halli	Kothanoor	0.15477	10862	1.00000	1	0.61966	2804	0.45773	9221
Chikkaballapura	Chikkaballapura	Kuppa halli	Kuduvathi	0.14358	12263	1.00000	1	0.59717	7583	0.44096	11120
Chikkaballapura	Chikkaballapura	Kuppa halli	Kuppahalli	0.09992	17588	1.00000	1	0.57384	13536	0.38561	16964
Chikkaballapura	Chikkaballapura	Kuppa halli	Mavahalli	0.29970	1353	0.97289	22344	0.60414	5958	0.56057	1300
Chikkaballapura	Chikkaballapura	Kuppa halli	Thirnahalli	0.22443	4613	1.00000	1	0.53597	21066	0.49364	5539
Chikkaballapura	Chikkaballapura	Kuppa halli	Thumukalahalli	0.03071	24741	1.00000	1	0.57885	12287	0.26098	24578
Chikkaballapura	Chikkaballapura	Manchana bele	Ethamakalahalli	0.19869	6496	1.00000	1	0.56438	15775	0.48223	6584
Chikkaballapura	Chikkaballapura	Manchana bele	Gundlagurki	0.02790	24973	1.00000	1	0.51155	23881	0.24256	25119
Chikkaballapura	Chikkaballapura	Manchana bele	Kamasettihalli	0.11045	16389	1.00000	1	0.53325	21464	0.38908	16632
Chikkaballapura	Chikkaballapura	Manchana bele	Manchanabele	0.13366	13491	1.00000	1	0.52603	22406	0.41273	14287
Chikkaballapura	Chikkaballapura	Manchana bele	Puttathimmanahalli	0.16658	9566	0.97289	22344	0.58721	10127	0.45656	9336
Chikkaballapura	Chikkaballapura	Manchana bele	Sabbenahalli	0.08917	18799	1.00000	1	0.51870	23178	0.35896	19141
Chikkaballapura	Chikkaballapura	Mandikal	Bachenahalli	0.04536	23129	1.00000	1	0.60913	4959	0.30231	22575
Chikkaballapura	Chikkaballapura	Mandikal	D.kambalahalli	0.21224	5463	1.00000	1	0.48583	25497	0.46892	7952
Chikkaballapura	Chikkaballapura	Mandikal	Dorabure	0.13698	13086	1.00000	1	0.57875	12307	0.42959	12394
Chikkaballapura	Chikkaballapura	Mandikal	Gudisihalli	0.03340	24501	1.00000	1	0.49621	24954	0.25496	24780
Chikkaballapura	Chikkaballapura	Mandikal	Gundlamandikal	0.04810	22797	1.00000	1	0.56842	14798	0.30127	22629
Chikkaballapura	Chikkaballapura	Mandikal	Hosahalli	0.04813	22796	1.00000	1	0.58933	9563	0.30498	22438
Chikkaballapura	Chikkaballapura	Mandikal	Mandikal	0.24530	3423	1.00000	1	0.61045	4667	0.53102	2779
Chikkaballapura	Chikkaballapura	Mandikal	Parenahalli	0.14639	11913	0.97289	22344	0.53783	20788	0.42469	12963
Chikkaballapura	Chikkaballapura	Mandikal	Yadarlahalli	0.02992	24813	0.97289	22344	0.51706	23341	0.24690	25001
Chikkaballapura	Chikkaballapura	Mandikal	Yarrapapanahalli	0.15979	10332	1.00000	1	0.59821	7316	0.45723	9273
Chikkaballapura	Chikkaballapura	Muddena halli	Bachahalli	0.13792	12963	1.00000	1	0.61742	3304	0.43995	11259
Chikkaballapura	Chikkaballapura	Muddena halli	Chikkamuddena halli	0.10136	17428	1.00000	1	0.50729	24210	0.37185	18209
Chikkaballapura	Chikkaballapura	Muddena halli	Gantiganahalli	0.22035	4871	1.00000	1	0.62553	13	0.51656	3712
Chikkaballapura	Chikkaballapura	Muddena halli	Kalavara	0.08433	19298	1.00000	1	0.62250	1990	0.37444	17987
Chikkaballapura	Chikkaballapura	Muddena halli	Kanivenarayanapura	0.19197	7045	1.00000	1	0.56232	16260	0.47615	7220
Chikkaballapura	Chikkaballapura	Muddena halli	Korlahalli	0.08349	19385	1.00000	1	0.53396	21354	0.35458	19467
Chikkaballapura	Chikkaballapura	Muddena halli	Madhurenahalli	0.08505	19225	1.00000	1	0.62553	13	0.37610	17826
Chikkaballapura	Chikkaballapura	Muddena halli	Muddenahalli	0.15976	10335	1.00000	1	0.53656	20984	0.44093	11127
Chikkaballapura	Chikkaballapura	Muddena halli	Mylappanahalli	0.20035	6358	1.00000	1	0.59690	7639	0.49268	5622

Chikkaballapura	Chikkaballapura	Muddena halli	Nasikuntehosur	0.02128	25482	0.97289	22344	0.62260	1952	0.23448	25304
Chikkaballapura	Chikkaballapura	Muddena halli	Suddahalli	0.00175	26904	1.00000	1	0.56068	16626	0.09946	26892
Chikkaballapura	Chikkaballapura	Nandi	Madakuhosahalli	0.26844	2358	1.00000	1	0.58792	9929	0.54041	2216
Chikkaballapura	Chikkaballapura	Nandi	Nandi	0.17245	8955	0.97289	22344	0.59654	7731	0.46429	8457
Chikkaballapura	Chikkaballapura	Nandi	Nandi hills	0.02451	25241	1.00000	1	0.48587	25493	0.22836	25447
Chikkaballapura	Chikkaballapura	Nandi	Naremmanahalli	0.17401	8786	1.00000	1	0.55781	17229	0.45957	9004
Chikkaballapura	Chikkaballapura	Nandi	Singadikadirenahalli	0.01410	25967	1.00000	1	0.54462	19741	0.19728	25978
Chikkaballapura	Chikkaballapura	Nandi	Sulthanpet	0.07562	20122	1.00000	1	0.58975	9430	0.35463	19464
Chikkaballapura	Chikkaballapura	Patrena halli	Adavigollavarahalli	0.20653	5887	1.00000	1	0.51132	23904	0.47267	7570
Chikkaballapura	Chikkaballapura	Patrena halli	Anakanur	0.00931	26348	1.00000	1	0.62553	13	0.17990	26248
Chikkaballapura	Chikkaballapura	Patrena halli	Andarlahalli	0.09159	18531	1.00000	1	0.49435	25077	0.35642	19326
Chikkaballapura	Chikkaballapura	Patrena halli	Chikkaballapur (rural)	0.09890	17708	0.97289	22344	0.53332	21453	0.37161	18230
Chikkaballapura	Chikkaballapura	Patrena halli	Marimakalahalli	0.20286	6166	1.00000	1	0.55951	16863	0.48417	6395
Chikkaballapura	Chikkaballapura	Patrena halli	Muthukadahalli	0.15800	10504	0.94501	25272	0.59546	8013	0.44632	10462
Chikkaballapura	Chikkaballapura	Patrena halli	Patrenahalli	0.14185	12472	1.00000	1	0.59035	9286	0.43750	11527
Chikkaballapura	Chikkaballapura	Patrena halli	Thandramaradahalli	0.04650	23000	1.00000	1	0.53281	21529	0.29153	23173
Chikkaballapura	Chikkaballapura	Peresandra	Boyanahalli	0.03115	24701	1.00000	1	0.51150	23886	0.25163	24883
Chikkaballapura	Chikkaballapura	Peresandra	Gantiganahudya	0.14635	11918	1.00000	1	0.55989	16776	0.43434	11866
Chikkaballapura	Chikkaballapura	Peresandra	Koothanahalli	0.05862	21719	1.00000	1	0.62027	2669	0.33128	20937
Chikkaballapura	Chikkaballapura	Peresandra	Peresandra	0.19218	7025	1.00000	1	0.62365	1563	0.49304	5592
Chikkaballapura	Chikkaballapura	Posettihalli	Balakuntahalli	0.00389	26669	1.00000	1	0.62553	13	0.13452	26638
Chikkaballapura	Chikkaballapura	Posettihalli	Bandammanahalli	0.12427	14634	1.00000	1	0.50450	24422	0.39726	15891
Chikkaballapura	Chikkaballapura	Posettihalli	Bommenahalli	0.17712	8485	0.97289	22344	0.53075	21810	0.45055	10021
Chikkaballapura	Chikkaballapura	Posettihalli	Chikkanahalli	0.18125	8034	1.00000	1	0.52050	22993	0.45523	9497
Chikkaballapura	Chikkaballapura	Posettihalli	Gollahalli	0.12712	14281	1.00000	1	0.53344	21425	0.40778	14826
Chikkaballapura	Chikkaballapura	Posettihalli	Gurukulanagenahalli	0.16064	10222	1.00000	1	0.53900	20591	0.44240	10944
Chikkaballapura	Chikkaballapura	Posettihalli	Jakkalamadagu	0.15885	10424	1.00000	1	0.57577	13052	0.45056	10020
Chikkaballapura	Chikkaballapura	Posettihalli	Kolimenahalli	0.28573	1739	1.00000	1	0.57945	12107	0.54911	1770
Chikkaballapura	Chikkaballapura	Posettihalli	Motlur	0.15690	10621	1.00000	1	0.56830	14834	0.44675	10411
Chikkaballapura	Chikkaballapura	Posettihalli	Nallakadirenahalli	0.19806	6549	0.90752	26526	0.56131	16479	0.46553	8337
Chikkaballapura	Chikkaballapura	Posettihalli	Posettihalli	0.04100	23653	1.00000	1	0.52911	22022	0.27891	23820
Chikkaballapura	Chikkaballapura	Posettihalli	Ragimakalahalli	0.11307	16044	1.00000	1	0.60919	4948	0.40992	14615

Chikkaballapura	Chikkaballapura	Thippenahalli	Ankanagondi	0.03040	24769	1.00000	1	0.57630	12925	0.25973	24615
Chikkaballapura	Chikkaballapura	Thippenahalli	Byrojanahalli	0.00876	26386	1.00000	1	0.46913	26054	0.16015	26464
Chikkaballapura	Chikkaballapura	Thippenahalli	Dinnehosahalli	0.03919	23852	0.97289	22344	0.55614	17586	0.27678	23931
Chikkaballapura	Chikkaballapura	Thippenahalli	Gerahalli	0.22100	4844	1.00000	1	0.56642	15269	0.50023	4938
Chikkaballapura	Chikkaballapura	Thippenahalli	Kanajenahalli	0.24353	3523	1.00000	1	0.57038	14354	0.51789	3616
Chikkaballapura	Chikkaballapura	Thippenahalli	Mustoor	0.08125	19592	1.00000	1	0.62553	13	0.37041	18312
Chikkaballapura	Chikkaballapura	Thippenahalli	Thippenahalli	0.04390	23292	1.00000	1	0.62011	2704	0.30082	22661
Chikkaballapura	Chintamani	Anur	Anoor	0.12899	14036	1.00000	1	0.52384	22643	0.40731	14872
Chikkaballapura	Chintamani	Anur	Chikkabommana halli	0.14733	11799	1.00000	1	0.51073	23934	0.42218	13244
Chikkaballapura	Chintamani	Anur	Doddabommana halli	0.20916	5681	1.00000	1	0.58270	11281	0.49580	5339
Chikkaballapura	Chintamani	Anur	Doddapura	0.16051	10242	1.00000	1	0.56013	16728	0.44799	10283
Chikkaballapura	Chintamani	Anur	Gidadakodihalli	0.00996	26304	1.00000	1	0.52793	22183	0.17390	26317
Chikkaballapura	Chintamani	Anur	Hosuru	0.13172	13725	1.00000	1	0.52866	22082	0.41141	14443
Chikkaballapura	Chintamani	Anur	Kodihalli	0.13939	12762	0.97289	22344	0.60904	4977	0.43549	11726
Chikkaballapura	Chintamani	Anur	Krishnammanah osahalli	0.19650	6665	1.00000	1	0.38389	26898	0.42253	13213
Chikkaballapura	Chintamani	Anur	Moodachintapalli	0.17214	8995	1.00000	1	0.54583	19544	0.45462	9568
Chikkaballapura	Chintamani	Anur	Panasachowdena halli	0.01460	25924	1.00000	1	0.58679	10226	0.20462	25857
Chikkaballapura	Chintamani	Anur	Viswanathapura	0.11123	16292	1.00000	1	0.55166	18454	0.39443	16157
Chikkaballapura	Chintamani	Batlahalli	Bodampalli	0.14985	11492	1.00000	1	0.60806	5162	0.44998	10079
Chikkaballapura	Chintamani	Batlahalli	Channarayanahalli	0.13095	13835	1.00000	1	0.56173	16384	0.41900	13625
Chikkaballapura	Chintamani	Batlahalli	Kambalapalli	0.19508	6790	1.00000	1	0.50879	24096	0.46300	8605
Chikkaballapura	Chintamani	Batlahalli	Konapura	0.11038	16399	1.00000	1	0.60076	6747	0.40476	15135
Chikkaballapura	Chintamani	Batlahalli	Somakalahalli	0.06437	21167	1.00000	1	0.59563	7979	0.33720	20586
Chikkaballapura	Chintamani	Batlahalli	Yenumalapadi	0.03115	24700	1.00000	1	0.58645	10311	0.26338	24498
Chikkaballapura	Chintamani	Bhoomi setti halli	Agrahara	0.01796	25687	1.00000	1	0.51782	23260	0.21030	25768
Chikkaballapura	Chintamani	Bhoomi setti halli	Alapalli	0.02442	25250	0.97289	22344	0.54833	19095	0.23530	25295
Chikkaballapura	Chintamani	Bhoomi setti halli	Bathalapalli	0.13503	13337	1.00000	1	0.51932	23126	0.41237	14330
Chikkaballapura	Chintamani	Bhoomi setti halli	Bhoomi setti halli	0.12853	14097	1.00000	1	0.56756	15017	0.41784	13749
Chikkaballapura	Chintamani	Bhoomi setti halli	Byrasandra	0.02210	25435	0.94501	25272	0.51678	23368	0.22098	25600
Chikkaballapura	Chintamani	Bhoomi setti halli	C. Kurupalli	0.17680	8522	1.00000	1	0.52557	22467	0.45294	9754
Chikkaballapura	Chintamani	Bhoomi setti halli	Domalapalli	0.03777	24024	0.97289	22344	0.53785	20785	0.27038	24227
Chikkaballapura	Chintamani	Bhoomi setti halli	Gondivarihalli	0.00597	26570	1.00000	1	0.56365	15953	0.14985	26549
Chikkaballapura	Chintamani	Bhoomi setti halli	Gudumarlahalli	0.11919	15289	1.00000	1	0.54020	20407	0.40080	15550
Chikkaballapura	Chintamani	Bhoomi setti halli	Kanisettyhalli	0.27542	2076	1.00000	1	0.55557	17720	0.53487	2540

Chikkaballapura	Chintamani	Bhoomi setti halli	Kappalli	0.08029	19679	1.00000	1	0.61962	2813	0.36779	18494
Chikkaballapura	Chintamani	Bhoomi setti halli	Moogalamari	0.03931	23839	1.00000	1	0.52616	22398	0.27450	24035
Chikkaballapura	Chintamani	Bhoomi setti halli	Siddepalli	0.22385	4657	1.00000	1	0.55179	18430	0.49802	5131
Chikkaballapura	Chintamani	Bhoomi setti halli	Somayajalahalli	0.12440	14627	1.00000	1	0.50583	24325	0.39775	15844
Chikkaballapura	Chintamani	Bhoomi setti halli	Upparahalli	0.02661	25085	1.00000	1	0.48661	25452	0.23483	25302
Chikkaballapura	Chintamani	Burudugunte	Annapalli	0.02889	24891	1.00000	1	0.50636	24286	0.24457	25071
Chikkaballapura	Chintamani	Burudugunte	Basavapura	0.08815	18923	1.00000	1	0.49930	24768	0.35307	19594
Chikkaballapura	Chintamani	Burudugunte	Burudugunte	0.10548	16968	1.00000	1	0.53050	21850	0.38249	17290
Chikkaballapura	Chintamani	Burudugunte	Deshamvaripalli	0.17855	8326	0.97289	22344	0.59410	8348	0.46906	7934
Chikkaballapura	Chintamani	Burudugunte	Gadigivarahalli	0.29942	1360	1.00000	1	0.59625	7824	0.56308	1213
Chikkaballapura	Chintamani	Burudugunte	Konepalli	0.15654	10661	1.00000	1	0.61174	4437	0.45751	9244
Chikkaballapura	Chintamani	Burudugunte	Kurubarahalli	0.19122	7113	1.00000	1	0.54541	19600	0.47071	7767
Chikkaballapura	Chintamani	Chilakalanerpu	Beedalahalli	0.03706	24108	0.97289	22344	0.50602	24313	0.26326	24503
Chikkaballapura	Chintamani	Chilakalanerpu	Chilakalanerpu	0.10955	16489	0.97289	22344	0.51619	23440	0.38033	17485
Chikkaballapura	Chintamani	Chilakalanerpu	Devapalli	0.27774	2005	0.97289	22344	0.59522	8073	0.54383	2037
Chikkaballapura	Chintamani	Chilakalanerpu	Dwarapalli	0.05391	22182	1.00000	1	0.56926	14612	0.31308	21969
Chikkaballapura	Chintamani	Chilakalanerpu	Hosahudya	0.00811	26432	1.00000	1	0.51519	23556	0.16106	26450
Chikkaballapura	Chintamani	Chilakalanerpu	Kukkadinne	0.00845	26414	1.00000	1	0.62553	13	0.17418	26311
Chikkaballapura	Chintamani	Chilakalanerpu	Minchalahalli	0.17951	8228	0.88662	26621	0.57239	13894	0.44996	10086
Chikkaballapura	Chintamani	Chilakalanerpu	Nallaguttahalli	0.09372	18265	1.00000	1	0.55020	18748	0.37221	18176
Chikkaballapura	Chintamani	Chilakalanerpu	T.gollahalli	0.10908	16545	1.00000	1	0.52549	22484	0.38557	16971
Chikkaballapura	Chintamani	Chilakalanerpu	Thirumalapura	0.01716	25751	1.00000	1	0.46398	26182	0.19968	25947
Chikkaballapura	Chintamani	Chilakalanerpu	Thuluvanuru	0.23130	4174	1.00000	1	0.54405	19842	0.50112	4848
Chikkaballapura	Chintamani	Chinnasandra	Chinnasandra	0.16719	9511	1.00000	1	0.54380	19877	0.44966	10119
Chikkaballapura	Chintamani	Chinnasandra	Doddihalli	0.25108	3137	1.00000	1	0.62422	1322	0.53916	2289
Chikkaballapura	Chintamani	Chinnasandra	Narayanahalli	0.13808	12942	1.00000	1	0.53495	21215	0.41958	13561
Chikkaballapura	Chintamani	Chinnasandra	Suladenahalli	0.12589	14439	1.00000	1	0.54082	20320	0.40833	14776
Chikkaballapura	Chintamani	Doddaganjur	Chikkaganjurgadde	0.00013	27039	1.00000	1	0.62553	13	0.04353	27028
Chikkaballapura	Chintamani	Doddaganjur	Doddaganjur	0.19569	6731	1.00000	1	0.55243	18315	0.47638	7183
Chikkaballapura	Chintamani	Doddaganjur	Doddanatha	0.15145	11286	1.00000	1	0.56796	14916	0.44143	11060
Chikkaballapura	Chintamani	Doddaganjur	Hadigere	0.17327	8873	1.00000	1	0.62553	13	0.47678	7133
Chikkaballapura	Chintamani	Doddaganjur	Kodadhavadi	0.13140	13783	1.00000	1	0.53680	20945	0.41318	14238
Chikkaballapura	Chintamani	Doddaganjur	Nakkalapalligadde	0.05689	21876	1.00000	1	0.54171	20168	0.31352	21944
Chikkaballapura	Chintamani	Doddaganjur	Siddimata	0.03129	24685	1.00000	1	0.58056	11823	0.26288	24514
Chikkaballapura	Chintamani	Doddaganjur	Singanahalli	0.14276	12362	1.00000	1	0.52035	23015	0.42037	13472
Chikkaballapura	Chintamani	Enigadele	Chokkanahalli	0.16205	10072	1.00000	1	0.57522	13191	0.45342	9706
Chikkaballapura	Chintamani	Enigadele	Kanchinayakana halli	0.15300	11095	1.00000	1	0.55256	18290	0.43889	11377
Chikkaballapura	Chintamani	Enigadele	Ulibele	0.13890	12814	1.00000	1	0.52334	22705	0.41734	13804

Chikkaballapura	Chintamani	Hirekattigenahalli	Byalahalli	0.09855	17743	1.00000	1	0.52640	22360	0.37296	18109
Chikkaballapura	Chintamani	Hirekattigenahalli	Channakeshavapura	0.21853	4990	1.00000	1	0.55506	17831	0.49501	5420
Chikkaballapura	Chintamani	Hirekattigenahalli	Chikkakattigenahalli	0.14988	11485	1.00000	1	0.62553	13	0.45429	9602
Chikkaballapura	Chintamani	Hirekattigenahalli	Hirekattigenahalli	0.12786	14186	1.00000	1	0.46910	26057	0.39144	16422
Chikkaballapura	Chintamani	Hirekattigenahalli	Jangamapura	0.20813	5756	1.00000	1	0.58836	9810	0.49659	5246
Chikkaballapura	Chintamani	Hirekattigenahalli	Jeedarahalli	0.17253	8946	0.97289	22344	0.58853	9772	0.46227	8685
Chikkaballapura	Chintamani	Hirekattigenahalli	Madarakallu	0.01484	25908	1.00000	1	0.62553	13	0.21017	25771
Chikkaballapura	Chintamani	Hirekattigenahalli	Nernakallu	0.06347	21258	1.00000	1	0.59258	8748	0.33505	20716
Chikkaballapura	Chintamani	Hirekattigenahalli	Nidagurki	0.08267	19457	1.00000	1	0.57957	12076	0.36321	18832
Chikkaballapura	Chintamani	Hirekattigenahalli	Rachapura	0.14127	12542	1.00000	1	0.50837	24127	0.41566	13990
Chikkaballapura	Chintamani	Iragampalli	Guddampalli	0.08003	19710	1.00000	1	0.54527	19628	0.35206	19665
Chikkaballapura	Chintamani	Iragampalli	Guntipalli	0.01767	25713	1.00000	1	0.57102	14197	0.21608	25671
Chikkaballapura	Chintamani	Iragampalli	Gurrampalli	0.07032	20614	1.00000	1	0.53566	21115	0.33521	20705
Chikkaballapura	Chintamani	Iragampalli	Iragampalli	0.00910	26365	1.00000	1	0.54614	19494	0.17065	26356
Chikkaballapura	Chintamani	Iragampalli	Junjanahalli	0.15287	11113	1.00000	1	0.61929	2899	0.45576	9435
Chikkaballapura	Chintamani	Iragampalli	Myakapothalahalli	0.25555	2913	0.93281	26044	0.60113	6658	0.52329	3245
Chikkaballapura	Chintamani	Iragampalli	Seetharamapura	0.03972	23793	1.00000	1	0.52267	22785	0.27483	24021
Chikkaballapura	Chintamani	Kadadalamari	Anakalamadagu	0.08907	18812	1.00000	1	0.49480	25048	0.35323	19586
Chikkaballapura	Chintamani	Kadadalamari	Billandlahalli	0.03698	24116	1.00000	1	0.57773	12561	0.27749	23893
Chikkaballapura	Chintamani	Kadadalamari	Bodigundlapalli	0.04932	22672	1.00000	1	0.60120	6638	0.30951	22176
Chikkaballapura	Chintamani	Kadadalamari	Cheemalagutta	0.00303	26746	1.00000	1	0.51073	23934	0.11564	26769
Chikkaballapura	Chintamani	Kadadalamari	Hanumaigaripalli	0.13044	13890	1.00000	1	0.62488	1076	0.43358	11940
Chikkaballapura	Chintamani	Kadadalamari	Kadadalamari	0.04056	23703	1.00000	1	0.56548	15500	0.28412	23565
Chikkaballapura	Chintamani	Kadadalamari	Kodigal	0.00778	26453	1.00000	1	0.61003	4770	0.16803	26379
Chikkaballapura	Chintamani	Kadadalamari	Sunnappagutta	0.08572	19163	1.00000	1	0.48099	25677	0.34547	20060
Chikkaballapura	Chintamani	Kagathi	Amani keelukuntekere	0.16538	9720	1.00000	1	0.52508	22522	0.44283	10888
Chikkaballapura	Chintamani	Kagathi	Bachuvarihalli	0.18579	7599	1.00000	1	0.53248	21563	0.46249	8656
Chikkaballapura	Chintamani	Kagathi	Badagavarahalli	0.13033	13900	1.00000	1	0.49161	25221	0.40015	15628
Chikkaballapura	Chintamani	Kagathi	Bukkanahalli	0.01321	26054	0.97289	22344	0.61643	3503	0.19934	25953
Chikkaballapura	Chintamani	Kagathi	Chokkareddihalli	0.17697	8509	0.97289	22344	0.54691	19352	0.45494	9525
Chikkaballapura	Chintamani	Kagathi	Diguru	0.09607	18018	0.97289	22344	0.58703	10168	0.37999	17508
Chikkaballapura	Chintamani	Kagathi	Hiranyapalli	0.12033	15149	1.00000	1	0.49030	25279	0.38930	16614

Chikkaballapura	Chintamani	Kagathi	Kagathi	0.04417	23251	1.00000	1	0.52351	22683	0.28488	23519
Chikkaballapura	Chintamani	Kagathi	Kariyapalli	0.13293	13579	1.00000	1	0.48786	25387	0.40177	15454
Chikkaballapura	Chintamani	Kagathi	Marimakalahalli	0.12968	13965	1.00000	1	0.56480	15675	0.41839	13683
Chikkaballapura	Chintamani	Kagathi	Munthakadirena halli	0.26725	2404	1.00000	1	0.57956	12078	0.53704	2414
Chikkaballapura	Chintamani	Kagathi	Singasandra	0.08867	18863	1.00000	1	0.62352	1612	0.38096	17433
Chikkaballapura	Chintamani	Kaiwara	Banahalli	0.31441	1009	1.00000	1	0.59287	8666	0.57124	945
Chikkaballapura	Chintamani	Kaiwara	Kaiwara	0.21914	4951	0.97289	22344	0.56245	16233	0.49312	5586
Chikkaballapura	Chintamani	Kaiwara	Shamarao hospete	0.01191	26154	1.00000	1	0.62449	1227	0.19521	26022
Chikkaballapura	Chintamani	Katariguppe	Korlahalli	0.10118	17447	1.00000	1	0.57813	12459	0.38818	16721
Chikkaballapura	Chintamani	Kathriguppe	Bhaktarahalli	0.15419	10937	1.00000	1	0.54925	18927	0.43914	11341
Chikkaballapura	Chintamani	Kathriguppe	Hussainpura	0.03112	24706	1.00000	1	0.59029	9308	0.26386	24472
Chikkaballapura	Chintamani	Kathriguppe	Kathriguppe	0.11735	15516	0.97289	22344	0.61292	4185	0.41209	14361
Chikkaballapura	Chintamani	Kathriguppe	Kodigehalli	0.07481	20188	1.00000	1	0.61000	4782	0.35734	19262
Chikkaballapura	Chintamani	Kathriguppe	Lakshmidetikote	0.14420	12204	1.00000	1	0.55809	17168	0.43174	12138
Chikkaballapura	Chintamani	Kathriguppe	Mallikarjunapura	0.03588	24237	1.00000	1	0.62553	13	0.28207	23677
Chikkaballapura	Chintamani	Kathriguppe	Ullappanahalli	0.18455	7716	1.00000	1	0.62098	2460	0.48573	6249
Chikkaballapura	Chintamani	Kencharlahalli	Gollapalli	0.24013	3694	1.00000	1	0.58122	11646	0.51872	3560
Chikkaballapura	Chintamani	Kencharlahalli	Gowdanahalli	0.09619	18002	1.00000	1	0.56101	16547	0.37789	17678
Chikkaballapura	Chintamani	Kencharlahalli	Kencharlahalli	0.18854	7352	1.00000	1	0.57229	13915	0.47608	7226
Chikkaballapura	Chintamani	Kencharlahalli	Kodegandlu	0.19462	6832	1.00000	1	0.52136	22923	0.46642	8234
Chikkaballapura	Chintamani	Kencharlahalli	Marabahalli	0.02700	25049	1.00000	1	0.52752	22235	0.24239	25121
Chikkaballapura	Chintamani	Kencharlahalli	Nadampalli	0.09924	17662	1.00000	1	0.53085	21794	0.37488	17937
Chikkaballapura	Chintamani	Kencharlahalli	Settinayanahalli	0.17136	9087	0.97289	22344	0.58084	11748	0.45921	9053
Chikkaballapura	Chintamani	Kencharlahalli	Yendapalli	0.04562	23100	1.00000	1	0.60526	5714	0.30226	22584
Chikkaballapura	Chintamani	Konapalli	Chokkanahalli	0.20722	5825	0.91628	26216	0.54108	20289	0.46836	8020
Chikkaballapura	Chintamani	Konapalli	Dhanamittanahalli	0.08591	19139	1.00000	1	0.50789	24171	0.35205	19666
Chikkaballapura	Chintamani	Konapalli	Gownigadde	0.14348	12284	1.00000	1	0.57583	13035	0.43554	11720
Chikkaballapura	Chintamani	Konapalli	Kavalaganahalli	0.17669	8535	0.97289	22344	0.60445	5896	0.47013	7817
Chikkaballapura	Chintamani	Konapalli	Konappalli	0.13885	12821	1.00000	1	0.53930	20539	0.42150	13332
Chikkaballapura	Chintamani	Konapalli	Nagasandragadd e	0.11824	15413	1.00000	1	0.62349	1624	0.41930	13593
Chikkaballapura	Chintamani	Konapalli	Nayanahalli	0.02424	25268	1.00000	1	0.62553	13	0.24750	24989
Chikkaballapura	Chintamani	Korlaparthi	Bandenahalli	0.00975	26315	1.00000	1	0.50472	24401	0.17007	26360
Chikkaballapura	Chintamani	Korlaparthi	Changavarahalli	0.09100	18604	0.93281	26044	0.56980	14492	0.36435	18760

Chikkaballapura	Chintamani	Korlaparathi	Devaganahalli	0.10427	17097	1.00000	1	0.59676	7677	0.39627	15997
Chikkaballapura	Chintamani	Korlaparathi	Gajalavarahalli	0.03457	24384	1.00000	1	0.51004	24011	0.26028	24597
Chikkaballapura	Chintamani	Korlaparathi	K.gollahalli	0.15647	10670	1.00000	1	0.54991	18803	0.44148	11049
Chikkaballapura	Chintamani	Korlaparathi	Kadirenahalli	0.13624	13197	0.97289	22344	0.56744	15037	0.42212	13249
Chikkaballapura	Chintamani	Korlaparathi	Korlaparathi	0.08152	19568	1.00000	1	0.50398	24456	0.34506	20094
Chikkaballapura	Chintamani	Korlaparathi	Kuthappannahalli	0.19454	6839	1.00000	1	0.53169	21674	0.46942	7898
Chikkaballapura	Chintamani	Korlaparathi	Maniyaramuddal ahalli	0.20578	5945	1.00000	1	0.62365	1560	0.50441	4583
Chikkaballapura	Chintamani	Korlaparathi	Papathimmanahalli	0.18368	7801	1.00000	1	0.56545	15509	0.47006	7824
Chikkaballapura	Chintamani	Korlaparathi	Polanayakanahalli	0.12441	14623	1.00000	1	0.59051	9249	0.41883	13641
Chikkaballapura	Chintamani	Korlaparathi	Seegalagutta	0.03552	24279	1.00000	1	0.57060	14299	0.27265	24114
Chikkaballapura	Chintamani	Korlaparathi	Yaramareddihalli	0.17004	9222	1.00000	1	0.54648	19436	0.45294	9753
Chikkaballapura	Chintamani	Kotagal	Adepalli	0.05488	22083	1.00000	1	0.62452	1211	0.32483	21304
Chikkaballapura	Chintamani	Kotagal	Chinnepalli	0.09518	18133	1.00000	1	0.57874	12309	0.38049	17475
Chikkaballapura	Chintamani	Kotagal	Doddihalli	0.15428	10921	1.00000	1	0.55049	18693	0.43956	11295
Chikkaballapura	Chintamani	Kotagal	Gopalapura	0.00331	26720	1.00000	1	0.52866	22082	0.12050	26732
Chikkaballapura	Chintamani	Kotagal	Jagathanahalli	0.04411	23258	1.00000	1	0.52589	22430	0.28520	23498
Chikkaballapura	Chintamani	Kotagal	K.raguttahalli	0.18955	7258	1.00000	1	0.58512	10626	0.48046	6780
Chikkaballapura	Chintamani	Kotagal	Kotagal	0.11337	16011	1.00000	1	0.56193	16341	0.39938	15697
Chikkaballapura	Chintamani	Kotagal	Kothur	0.04031	23734	1.00000	1	0.59473	8207	0.28834	23315
Chikkaballapura	Chintamani	Kotagal	Kurlapalligadde	0.03286	24540	1.00000	1	0.58157	11569	0.26736	24337
Chikkaballapura	Chintamani	Kotagal	Kurumarlahalli	0.14734	11797	1.00000	1	0.61913	2935	0.45016	10062
Chikkaballapura	Chintamani	Kotagal	Narasapura	0.17447	8751	0.94501	25272	0.57298	13727	0.45544	9468
Chikkaballapura	Chintamani	Kotagal	Sujjanahalli	0.21853	4989	0.97289	22344	0.59334	8563	0.50153	4811
Chikkaballapura	Chintamani	Kotagal	Thippanahalli	0.24850	3271	1.00000	1	0.58760	10027	0.52658	3006
Chikkaballapura	Chintamani	Kotagal	Vasanthahalli	0.09531	18113	1.00000	1	0.60554	5644	0.38645	16886
Chikkaballapura	Chintamani	Kotagal	Veerapalli	0.12110	15053	1.00000	1	0.56224	16273	0.40834	14774
Chikkaballapura	Chintamani	Kuruburu	Bandarlahalli	0.07231	20415	1.00000	1	0.55948	16866	0.34329	20213
Chikkaballapura	Chintamani	Kuruburu	Gadadhasanahalli	0.15550	10781	1.00000	1	0.61129	4506	0.45638	9355
Chikkaballapura	Chintamani	Kuruburu	Gajalahalli	0.17678	8524	1.00000	1	0.58326	11139	0.46892	7954
Chikkaballapura	Chintamani	Kuruburu	Kootharajanahalli	0.07986	19731	0.97289	22344	0.61606	3576	0.36308	18849
Chikkaballapura	Chintamani	Kuruburu	Kuruburu	0.11359	15973	1.00000	1	0.62295	1833	0.41362	14195
Chikkaballapura	Chintamani	Kuruburu	Mylandahalli	0.22163	4797	1.00000	1	0.55257	18288	0.49660	5245
Chikkaballapura	Chintamani	Kuruburu	Ramenahalli	0.24037	3682	1.00000	1	0.57690	12747	0.51760	3631
Chikkaballapura	Chintamani	Kuruburu	Seekallu	0.11814	15434	0.94501	25272	0.60277	6260	0.40676	14932
Chikkaballapura	Chintamani	Kuruburu	Yadahalli	0.05574	21988	0.97289	22344	0.52925	22000	0.30616	22365

Chikkaballapura	Chintamani	Mastenahalli	Bodaguru	0.18463	7705	1.00000	1	0.55968	16831	0.46926	7915
Chikkaballapura	Chintamani	Mastenahalli	Guttahalli	0.06659	20976	1.00000	1	0.62432	1286	0.34643	20001
Chikkaballapura	Chintamani	Mastenahalli	Hulugummanahalli	0.08038	19667	1.00000	1	0.53706	20906	0.35079	19731
Chikkaballapura	Chintamani	Mastenahalli	Jangamaseegehalli	0.05010	22586	1.00000	1	0.58482	10713	0.30829	22236
Chikkaballapura	Chintamani	Mastenahalli	Masthenahalli	0.13063	13868	1.00000	1	0.59298	8646	0.42628	12772
Chikkaballapura	Chintamani	Mindigal	Bandakote	0.18478	7697	0.97289	22344	0.51700	23344	0.45297	9751
Chikkaballapura	Chintamani	Mindigal	Batlahalli	0.08118	19602	1.00000	1	0.54477	19720	0.35363	19550
Chikkaballapura	Chintamani	Mindigal	Bhoopannahalli	0.00014	27036	1.00000	1	0.59342	8528	0.04330	27029
Chikkaballapura	Chintamani	Mindigal	Bodanamari	0.15803	10496	1.00000	1	0.60896	4992	0.45826	9168
Chikkaballapura	Chintamani	Mindigal	Gollahalli	0.16283	9974	1.00000	1	0.62444	1245	0.46674	8193
Chikkaballapura	Chintamani	Mindigal	Gudisilahalli	0.08416	19321	1.00000	1	0.54437	19775	0.35782	19228
Chikkaballapura	Chintamani	Mindigal	Guttur	0.04547	23119	1.00000	1	0.57603	12988	0.29698	22875
Chikkaballapura	Chintamani	Mindigal	Mindigal	0.09976	17604	1.00000	1	0.61353	4057	0.39409	16189
Chikkaballapura	Chintamani	Mittahalli	Agraharahalli	0.13369	13488	1.00000	1	0.54566	19564	0.41783	13750
Chikkaballapura	Chintamani	Mittahalli	Amitahalli	0.18782	7425	1.00000	1	0.51673	23378	0.45955	9008
Chikkaballapura	Chintamani	Mittahalli	Appasanihalli	0.00951	26332	1.00000	1	0.62553	13	0.18122	26229
Chikkaballapura	Chintamani	Mittahalli	Gonenahalli	0.19088	7144	1.00000	1	0.55276	18256	0.47253	7594
Chikkaballapura	Chintamani	Mittahalli	Kattigenahalli	0.01890	25631	1.00000	1	0.62491	1060	0.22773	25462
Chikkaballapura	Chintamani	Mittahalli	Kommepalli	0.05433	22134	1.00000	1	0.61741	3307	0.32250	21441
Chikkaballapura	Chintamani	Mittahalli	Mittahalli	0.15128	11304	0.91628	26216	0.56377	15930	0.42753	12620
Chikkaballapura	Chintamani	Mittahalli	Nandanahosahalli	0.04937	22664	1.00000	1	0.60721	5320	0.31064	22111
Chikkaballapura	Chintamani	Mittahalli	Nandanavana	0.20410	6071	1.00000	1	0.56480	15676	0.48668	6155
Chikkaballapura	Chintamani	Mittahalli	Rangenahalli	0.05025	22566	0.97289	22344	0.56580	15406	0.30242	22570
Chikkaballapura	Chintamani	Mittahalli	Yarrapalli	0.11214	16176	1.00000	1	0.53501	21207	0.39148	16415
Chikkaballapura	Chintamani	Moodlagollahalli	Devapalli	0.11907	15305	1.00000	1	0.53566	21116	0.39955	15684
Chikkaballapura	Chintamani	Moodlagollahalli	Guttapalya	0.09337	18316	1.00000	1	0.59969	6970	0.38257	17274
Chikkaballapura	Chintamani	Moodlagollahalli	Kappalli	0.18208	7953	1.00000	1	0.55641	17543	0.46618	8259
Chikkaballapura	Chintamani	Moodlagollahalli	Kondliganahalli	0.26139	2660	1.00000	1	0.59439	8288	0.53759	2378
Chikkaballapura	Chintamani	Moodlagollahalli	Lakkepalli	0.10036	17540	1.00000	1	0.58126	11638	0.38783	16756
Chikkaballapura	Chintamani	Moodlagollahalli	Mudalagollahalli	0.17444	8754	1.00000	1	0.52046	22995	0.44945	10143
Chikkaballapura	Chintamani	Moodlagollahalli	Munganahalli	0.22443	4614	1.00000	1	0.59826	7299	0.51206	4020
Chikkaballapura	Chintamani	Moodlagollahalli	Yerraigaripalli	0.03836	23957	1.00000	1	0.56571	15441	0.27893	23817
Chikkaballapura	Chintamani	Munaganahalli	Alambagiri	0.02450	25244	0.97289	22344	0.62089	2490	0.24551	25046
Chikkaballapura	Chintamani	Munaganahalli	Chetlapalligadde	0.19796	6554	1.00000	1	0.56960	14538	0.48311	6491
Chikkaballapura	Chintamani	Munaganahalli	Hosahalli	0.15709	10602	1.00000	1	0.54366	19895	0.44037	11205
Chikkaballapura	Chintamani	Munaganahalli	Kachihalli	0.10390	17132	1.00000	1	0.55595	17626	0.38656	16879
Chikkaballapura	Chintamani	Munaganahalli	Kallahalli	0.03680	24140	1.00000	1	0.57387	13530	0.27641	23946

Chikkaballapura	Chintamani	Munaganahalli	Katamachnahalli	0.03774	24026	1.00000	1	0.58951	9515	0.28126	23712
Chikkaballapura	Chintamani	Munaganahalli	Kurutihalli	0.15705	10605	1.00000	1	0.47335	25927	0.42047	13454
Chikkaballapura	Chintamani	Munaganahalli	Munganahalli	0.13831	12914	1.00000	1	0.54212	20119	0.42168	13309
Chikkaballapura	Chintamani	Murugamalla	Bynahalli	0.18230	7927	0.97289	22344	0.57893	12269	0.46827	8029
Chikkaballapura	Chintamani	Murugamalla	Chalamakote	0.03225	24594	1.00000	1	0.47186	25982	0.24780	24978
Chikkaballapura	Chintamani	Murugamalla	Doddakarakama kalahalli	0.18681	7519	1.00000	1	0.59600	7885	0.48108	6716
Chikkaballapura	Chintamani	Murugamalla	Duganarepalli	0.16178	10103	1.00000	1	0.55412	18010	0.44755	10323
Chikkaballapura	Chintamani	Murugamalla	Gavipalli	0.12146	14994	0.97289	22344	0.62553	13	0.41968	13545
Chikkaballapura	Chintamani	Murugamalla	Gollahalli	0.16770	9460	1.00000	1	0.56539	15535	0.45599	9404
Chikkaballapura	Chintamani	Murugamalla	Gudarlahalli	0.05652	21922	1.00000	1	0.53956	20492	0.31244	22004
Chikkaballapura	Chintamani	Murugamalla	Gundlahalli	0.08203	19525	1.00000	1	0.55174	18440	0.35637	19330
Chikkaballapura	Chintamani	Murugamalla	Jogivarihalli	0.09331	18330	1.00000	1	0.59342	8528	0.38116	17416
Chikkaballapura	Chintamani	Murugamalla	Kambampalli	0.11309	16041	1.00000	1	0.61339	4090	0.41089	14495
Chikkaballapura	Chintamani	Murugamalla	Murugamalla	0.03168	24645	1.00000	1	0.61915	2930	0.26968	24251
Chikkaballapura	Chintamani	Murugamalla	Yerrakote	0.11660	15622	1.00000	1	0.49334	25118	0.38602	16919
Chikkaballapura	Chintamani	Murugamalla	Yerramantapalli	0.21173	5496	0.94501	25272	0.58906	9630	0.49029	5833
Chikkaballapura	Chintamani	Nandiganahalli	Annepalli	0.02478	25230	1.00000	1	0.62553	13	0.24933	24942
Chikkaballapura	Chintamani	Nandiganahalli	Barlahalli	0.04386	23297	1.00000	1	0.59775	7431	0.29708	22869
Chikkaballapura	Chintamani	Nandiganahalli	Chikkakarakama kalahalli	0.22686	4456	1.00000	1	0.61790	3209	0.51946	3507
Chikkaballapura	Chintamani	Nandiganahalli	Dandupalya	0.20158	6264	1.00000	1	0.62308	1770	0.50080	4882
Chikkaballapura	Chintamani	Nandiganahalli	Gandraganahalli	0.01621	25819	1.00000	1	0.54171	20168	0.20631	25828
Chikkaballapura	Chintamani	Nandiganahalli	Kolimivaripalli	0.17381	8813	1.00000	1	0.61747	3287	0.47522	7298
Chikkaballapura	Chintamani	Nandiganahalli	Marinaikanahalli	0.16344	9917	1.00000	1	0.55261	18278	0.44867	10213
Chikkaballapura	Chintamani	Nandiganahalli	Muddalahalli	0.25146	3122	1.00000	1	0.54883	19002	0.51677	3700
Chikkaballapura	Chintamani	Nandiganahalli	Nandiganahalli	0.20341	6130	1.00000	1	0.57307	13710	0.48849	5981
Chikkaballapura	Chintamani	Nandiganahalli	Nimmakayalahalli	0.20687	5856	1.00000	1	0.59632	7807	0.49780	5149
Chikkaballapura	Chintamani	Oalavadi	Bathalahalli	0.03341	24500	1.00000	1	0.62131	2378	0.27484	24020
Chikkaballapura	Chintamani	Oalavadi	Booragamakalahalli	0.10699	16795	1.00000	1	0.58674	10249	0.39744	15880
Chikkaballapura	Chintamani	Oalavadi	Cheemanahalli	0.10930	16514	1.00000	1	0.61603	3581	0.40682	14924
Chikkaballapura	Chintamani	Oalavadi	Gopasandra	0.04011	23753	1.00000	1	0.52987	21929	0.27700	23917
Chikkaballapura	Chintamani	Oalavadi	Hebbari	0.16183	10096	1.00000	1	0.61847	3083	0.46430	8456
Chikkaballapura	Chintamani	Oalavadi	Imareddihalli	0.03351	24489	1.00000	1	0.52259	22797	0.25968	24617
Chikkaballapura	Chintamani	Oalavadi	Madikere	0.20501	6006	1.00000	1	0.62154	2301	0.50321	4683
Chikkaballapura	Chintamani	Oalavadi	Oalavadi	0.12758	14225	1.00000	1	0.60497	5783	0.42576	12827
Chikkaballapura	Chintamani	Pedduru	Bodigundlahalli	0.08514	19215	1.00000	1	0.52625	22385	0.35517	19426

Chikkaballapura	Chintamani	Pedduru	Diguvapalli	0.24515	3432	1.00000	1	0.56824	14848	0.51839	3582
Chikkaballapura	Chintamani	Pedduru	Dokkachintalapa lli	0.28730	1692	1.00000	1	0.60186	6474	0.55712	1446
Chikkaballapura	Chintamani	Pedduru	Gownicheruvapa lli	0.02341	25345	1.00000	1	0.48099	25676	0.22415	25523
Chikkaballapura	Chintamani	Pedduru	Kadirappanaiaka nakote	0.10649	16848	1.00000	1	0.61576	3645	0.40325	15281
Chikkaballapura	Chintamani	Pedduru	Korakonahalli	0.10158	17395	1.00000	1	0.61307	4155	0.39638	15991
Chikkaballapura	Chintamani	Pedduru	Kothapalli	0.00069	26948	1.00000	1	0.00193	27074	0.01098	27071
Chikkaballapura	Chintamani	Pedduru	Maniganahalli	0.21578	5176	1.00000	1	0.60122	6635	0.50623	4461
Chikkaballapura	Chintamani	Pedduru	Nagarajapalli	0.01503	25899	1.00000	1	0.61616	3552	0.21001	25777
Chikkaballapura	Chintamani	Pedduru	Neelappalli	0.05338	22230	1.00000	1	0.46913	26054	0.29256	23120
Chikkaballapura	Chintamani	Pedduru	Pathakote	0.13542	13275	1.00000	1	0.55069	18662	0.42092	13400
Chikkaballapura	Chintamani	Pedduru	Pedduru	0.10825	16648	1.00000	1	0.60121	6637	0.40224	15391
Chikkaballapura	Chintamani	Pedduru	Thummalapalli	0.05078	22507	1.00000	1	0.51950	23103	0.29768	22833
Chikkaballapura	Chintamani	Pedduru	Vempalli	0.16627	9604	1.00000	1	0.61724	3340	0.46819	8033
Chikkaballapura	Chintamani	Perumachanahalli	Chapura	0.03798	24001	1.00000	1	0.61043	4674	0.28515	23503
Chikkaballapura	Chintamani	Perumachanahalli	Gunnahalli	0.15303	11092	1.00000	1	0.53836	20703	0.43513	11761
Chikkaballapura	Chintamani	Perumachanahalli	Kendanahalli	0.19700	6625	1.00000	1	0.57607	12978	0.48415	6399
Chikkaballapura	Chintamani	Perumachanahalli	Konganahalli	0.05976	21588	0.97289	22344	0.62240	2026	0.33076	20972
Chikkaballapura	Chintamani	Perumachanahalli	Madabahalli	0.13112	13816	1.00000	1	0.57317	13686	0.42201	13265
Chikkaballapura	Chintamani	Perumachanahalli	Mylapura	0.17598	8608	1.00000	1	0.55654	17512	0.46095	8843
Chikkaballapura	Chintamani	Perumachanahalli	Nagadenahalli	0.12954	13979	0.97289	22344	0.60614	5520	0.42430	13009
Chikkaballapura	Chintamani	Perumachanahalli	Naindrahalli	0.17730	8461	0.93281	26044	0.57396	13509	0.45617	9376
Chikkaballapura	Chintamani	Perumachanahalli	Perumachanahall i	0.11520	15777	1.00000	1	0.56362	15960	0.40193	15434
Chikkaballapura	Chintamani	Raghuttahalli	Brahmanahalli	0.12665	14344	1.00000	1	0.49841	24819	0.39817	15805
Chikkaballapura	Chintamani	Raghuttahalli	Eathamakalhalli	0.19939	6441	1.00000	1	0.58417	10885	0.48837	5998
Chikkaballapura	Chintamani	Raghuttahalli	Gudivabanahalli	0.00961	26325	1.00000	1	0.46635	26130	0.16485	26416
Chikkaballapura	Chintamani	Raghuttahalli	Kariyapalli	0.15803	10499	1.00000	1	0.59025	9316	0.45351	9691
Chikkaballapura	Chintamani	Raghuttahalli	Madamangala	0.00916	26362	1.00000	1	0.50736	24207	0.16691	26393
Chikkaballapura	Chintamani	Raghuttahalli	Mavukere	0.17105	9125	1.00000	1	0.62485	1084	0.47457	7365
Chikkaballapura	Chintamani	Raghuttahalli	Nagarajahosahall i	0.21527	5211	1.00000	1	0.57680	12776	0.49889	5052
Chikkaballapura	Chintamani	Raghuttahalli	Nallagutlahalli	0.10324	17220	1.00000	1	0.62034	2643	0.40010	15631
Chikkaballapura	Chintamani	Raghuttahalli	Raghuttahalli	0.03545	24287	1.00000	1	0.52554	22472	0.26510	24432
Chikkaballapura	Chintamani	Raghuttahalli	Vegalapalli	0.19247	7001	1.00000	1	0.62067	2564	0.49250	5637
Chikkaballapura	Chintamani	Raghuttahalli	Yesagalhalli	0.06076	21506	1.00000	1	0.62442	1257	0.33601	20658
Chikkaballapura	Chintamani	Raghuttahalli	Yetigaddagollah alli	0.03380	24464	1.00000	1	0.52334	22705	0.26055	24591
Chikkaballapura	Chintamani	Santhekallahalli	Akkimangala	0.00672	26524	1.00000	1	0.47605	25848	0.14736	26572

Chikkaballapura	Chintamani	Santhekallahalli	Bachhappanahalli	0.17242	8959	1.00000	1	0.52621	22392	0.44935	10155
Chikkaballapura	Chintamani	Santhekallahalli	Beerajenahalli	0.11174	16232	1.00000	1	0.50257	24557	0.38294	17241
Chikkaballapura	Chintamani	Santhekallahalli	Hirepalya	0.13673	13119	1.00000	1	0.49513	25033	0.40756	14852
Chikkaballapura	Chintamani	Santhekallahalli	Kadirapura	0.05440	22125	1.00000	1	0.58837	9809	0.31750	21715
Chikkaballapura	Chintamani	Santhekallahalli	Santhekallahalli	0.12000	15188	1.00000	1	0.62075	2536	0.42076	13420
Chikkaballapura	Chintamani	Santhekallahalli	Surrappanahalli	0.09117	18586	1.00000	1	0.62496	1041	0.38480	17057
Chikkaballapura	Chintamani	Santhekallahalli	Vaizakuru	0.16764	9465	1.00000	1	0.61709	3367	0.46944	7896
Chikkaballapura	Chintamani	Santhekallahalli	Virupakshapura	0.04412	23257	1.00000	1	0.53150	21699	0.28624	23435
Chikkaballapura	Chintamani	Shettihalli	Anakallu	0.00752	26477	1.00000	1	0.62553	13	0.16757	26386
Chikkaballapura	Chintamani	Shettihalli	Chickamunimangala	0.21831	5012	1.00000	1	0.57657	12843	0.50116	4844
Chikkaballapura	Chintamani	Shettihalli	Chowdadenahalli	0.04704	22931	1.00000	1	0.54062	20349	0.29406	23035
Chikkaballapura	Chintamani	Shettihalli	Dwarapalli	0.16513	9737	1.00000	1	0.56199	16327	0.45274	9778
Chikkaballapura	Chintamani	Shettihalli	Gownipalli	0.12786	14187	1.00000	1	0.58068	11804	0.42029	13485
Chikkaballapura	Chintamani	Shettihalli	Jaladenahalli	0.04349	23341	1.00000	1	0.61908	2947	0.29973	22727
Chikkaballapura	Chintamani	Shettihalli	Karakamakalagade	0.01212	26140	1.00000	1	0.61114	4525	0.19491	26029
Chikkaballapura	Chintamani	Shettihalli	Kethanaikanahalli	0.09849	17752	1.00000	1	0.58769	10000	0.38683	16850
Chikkaballapura	Chintamani	Shettihalli	M0shilahalli	0.23245	4096	1.00000	1	0.53024	21879	0.49767	5159
Chikkaballapura	Chintamani	Shettihalli	Nalamachanahalli	0.19029	7202	1.00000	1	0.59599	7887	0.48405	6415
Chikkaballapura	Chintamani	Shettihalli	Shettihalli	0.18307	7869	1.00000	1	0.51748	23299	0.45586	9426
Chikkaballapura	Chintamani	Shettihalli	Thammepalli	0.19332	6931	1.00000	1	0.56610	15338	0.47833	6980
Chikkaballapura	Chintamani	Shettihalli	Venkatapura	0.09467	18185	1.00000	1	0.56521	15575	0.37682	17766
Chikkaballapura	Chintamani	Shettihalli	Yeshwanthapura	0.05063	22522	1.00000	1	0.56452	15744	0.30575	22387
Chikkaballapura	Chintamani	Talagawara	Atturu	0.02562	25166	1.00000	1	0.47993	25715	0.23080	25400
Chikkaballapura	Chintamani	Talagawara	Hosahalli (jodi)	0.05162	22406	1.00000	1	0.59771	7441	0.31365	21936
Chikkaballapura	Chintamani	Talagawara	Mallikapura	0.21264	5436	1.00000	1	0.57751	12612	0.49705	5220
Chikkaballapura	Chintamani	Talagawara	Marapalli	0.14996	11470	1.00000	1	0.49920	24775	0.42145	13337
Chikkaballapura	Chintamani	Talagawara	Muthukadahalli	0.23593	3914	1.00000	1	0.59568	7959	0.51991	3469
Chikkaballapura	Chintamani	Talagawara	Subbarayanapet	0.03835	23958	1.00000	1	0.51176	23864	0.26975	24243
Chikkaballapura	Chintamani	Talagawara	Subbarayanapete	0.23537	3944	1.00000	1	0.62553	13	0.52804	2923
Chikkaballapura	Chintamani	Talagawara	Talagawara	0.17295	8905	1.00000	1	0.59569	7956	0.46879	7971
Chikkaballapura	Chintamani	Talagawara	Vaddihalli	0.09914	17676	1.00000	1	0.51046	23980	0.36988	18342
Chikkaballapura	Chintamani	Upparapete	Amitiganahalli	0.02463	25238	1.00000	1	0.47989	25718	0.22779	25460
Chikkaballapura	Chintamani	Upparapete	Bommekallu	0.08916	18802	1.00000	1	0.58457	10788	0.37354	18069

Chikkaballapura	Chintamani	Upparapete	Booramakalahalli	0.10731	16760	1.00000	1	0.47959	25732	0.37197	18199
Chikkaballapura	Chintamani	Upparapete	Chandrahalli	0.02096	25498	1.00000	1	0.59030	9303	0.23130	25382
Chikkaballapura	Chintamani	Upparapete	Chorapalli	0.03103	24717	1.00000	1	0.50401	24450	0.25007	24924
Chikkaballapura	Chintamani	Upparapete	Doddakondrahalli	0.10521	16999	1.00000	1	0.56117	16515	0.38939	16607
Chikkaballapura	Chintamani	Upparapete	Gubalahalli	0.09667	17960	1.00000	1	0.53503	21204	0.37258	18143
Chikkaballapura	Chintamani	Upparapete	Guttahalli	0.00152	26915	1.00000	1	0.54835	19092	0.09413	26907
Chikkaballapura	Chintamani	Upparapete	Kempadenahalli	0.16809	9421	0.94501	25272	0.56778	14962	0.44845	10231
Chikkaballapura	Chintamani	Upparapete	Mohamadpura	0.07346	20308	1.00000	1	0.57826	12427	0.34891	19851
Chikkaballapura	Chintamani	Upparapete	Rayapalli	0.14397	12228	1.00000	1	0.53798	20771	0.42627	12774
Chikkaballapura	Chintamani	Upparapete	Srinivasapura	0.14643	11907	1.00000	1	0.52409	22625	0.42496	12931
Chikkaballapura	Chintamani	Upparapete	Thinakallu	0.20157	6267	0.97289	22344	0.52140	22916	0.46761	8088
Chikkaballapura	Chintamani	Upparapete	Upparapete	0.15312	11079	1.00000	1	0.51307	23730	0.42829	12544
Chikkaballapura	Chintamani	Upparapete	Vaddahalli	0.03346	24494	1.00000	1	0.47235	25969	0.25095	24904
Chikkaballapura	Chintamani	Upparapete	Yeraseegehalli	0.00879	26384	1.00000	1	0.46129	26242	0.15946	26472
Chikkaballapura	Chintamani	Yegavakote	Gunthurugadde	0.11542	15755	1.00000	1	0.52620	22393	0.39308	16281
Chikkaballapura	Chintamani	Yegavakote	Kanagamakalappalli	0.22780	4390	0.93281	26044	0.56453	15740	0.49319	5576
Chikkaballapura	Chintamani	Yegavakote	Kondavenakapalli	0.06025	21555	1.00000	1	0.54171	20168	0.31957	21602
Chikkaballapura	Chintamani	Yegavakote	Kothahudya	0.10845	16624	1.00000	1	0.54971	18836	0.39065	16491
Chikkaballapura	Chintamani	Yegavakote	Naravamakalahalli	0.15385	10973	1.00000	1	0.57268	13819	0.44498	10631
Chikkaballapura	Chintamani	Yegavakote	Pasalanaikanahalli	0.22123	4825	1.00000	1	0.58569	10491	0.50603	4468
Chikkaballapura	Chintamani	Yegavakote	Puligundlahalli	0.13588	13237	1.00000	1	0.54563	19569	0.42009	13505
Chikkaballapura	Chintamani	Yegavakote	Y.kurupalli	0.03836	23955	1.00000	1	0.60845	5086	0.28579	23462
Chikkaballapura	Chintamani	Yegavakote	Yegavakote	0.20904	5688	1.00000	1	0.55252	18296	0.48699	6127
Chikkaballapura	Chintamani	Yenigadale	Kenchepalli	0.11217	16173	1.00000	1	0.53009	21902	0.39031	16527
Chikkaballapura	Chintamani	Yenigadele	Balareddihalli	0.11296	16064	1.00000	1	0.61554	3675	0.41121	14464
Chikkaballapura	Chintamani	Yenigadele	Bommepalli	0.16271	9991	0.94501	25272	0.53651	20994	0.43532	11735
Chikkaballapura	Chintamani	Yenigadele	Chintamakalahalli	0.17182	9019	0.97289	22344	0.55320	18187	0.45221	9833
Chikkaballapura	Chintamani	Yenigadele	Gundalahalli	0.02571	25159	1.00000	1	0.50869	24106	0.23560	25285
Chikkaballapura	Chintamani	Yenigadele	Mutamakalahalli	0.05632	21938	1.00000	1	0.48321	25588	0.30079	22663
Chikkaballapura	Chintamani	Yenigadele	Vangimalu	0.04778	22846	1.00000	1	0.48788	25385	0.28566	23472
Chikkaballapura	Chintamani	Yenigadele	Yenigadale	0.07224	20422	1.00000	1	0.50243	24567	0.33110	20947
Chikkaballapura	Gauribidanur	Alakapura	Alakapura	0.01986	25571	1.00000	1	0.50152	24625	0.21517	25683
Chikkaballapura	Gauribidanur	Alakapura	Hanumenahalli	0.04845	22757	1.00000	1	0.62357	1593	0.31146	22062

Chikkaballapura	Gauribidanur	Alakapura	Nandiganahalli	0.19474	6823	1.00000	1	0.53344	21425	0.47009	7821
Chikkaballapura	Gauribidanur	Alakapura	Pothenahalli	0.10731	16762	1.00000	1	0.60963	4876	0.40293	15321
Chikkaballapura	Gauribidanur	Alakapura	Rayarekalahalli	0.17514	8683	1.00000	1	0.51262	23775	0.44777	10306
Chikkaballapura	Gauribidanur	Alakapura	Uchalagollahalli	0.00238	26827	1.00000	1	0.56790	14935	0.11056	26812
Chikkaballapura	Gauribidanur	Alipur	Pulaganahalli	0.07039	20610	1.00000	1	0.62341	1653	0.35271	19623
Chikkaballapura	Gauribidanur	B bommasandra	Cheelammanahalli	0.05106	22471	1.00000	1	0.58233	11358	0.30980	22163
Chikkaballapura	Gauribidanur	B bommasandra	Chinchanahalli	0.06015	21564	1.00000	1	0.62553	13	0.33509	20714
Chikkaballapura	Gauribidanur	B bommasandra	Jogireddyhalli	0.16543	9716	1.00000	1	0.58649	10298	0.45951	9017
Chikkaballapura	Gauribidanur	B bommasandra	Pidarlahalli	0.08864	18869	1.00000	1	0.49634	24946	0.35303	19600
Chikkaballapura	Gauribidanur	B bommasandra	Siddenahalli	0.22858	4346	1.00000	1	0.59627	7821	0.51463	3839
Chikkaballapura	Gauribidanur	B bommasandra	Venkatapura	0.14507	12075	1.00000	1	0.62553	13	0.44938	10148
Chikkaballapura	Gauribidanur	B bommasandra	Yeranagenahalli	0.02613	25114	0.97289	22344	0.52670	22326	0.23747	25248
Chikkaballapura	Gauribidanur	B.bommasandra	B.bommasandra	0.09611	18015	1.00000	1	0.46730	26098	0.35545	19404
Chikkaballapura	Gauribidanur	Bevinahalli	Basavanahalli	0.05740	21827	1.00000	1	0.57464	13330	0.32071	21551
Chikkaballapura	Gauribidanur	Bevinahalli	Bevinahalli	0.02311	25362	1.00000	1	0.50709	24231	0.22714	25471
Chikkaballapura	Gauribidanur	Bevinahalli	Chikkamallekere	0.12742	14249	1.00000	1	0.53652	20992	0.40889	14719
Chikkaballapura	Gauribidanur	Bevinahalli	Doddamallekere	0.26282	2594	1.00000	1	0.52627	22384	0.51716	3677
Chikkaballapura	Gauribidanur	Bevinahalli	Kambalahalli	0.12331	14757	1.00000	1	0.55166	18454	0.40822	14787
Chikkaballapura	Gauribidanur	Bevinahalli	Yerragunte	0.15989	10317	1.00000	1	0.59320	8594	0.45604	9396
Chikkaballapura	Gauribidanur	Bychapura	Badimaralur	0.03190	24623	1.00000	1	0.45604	26347	0.24411	25082
Chikkaballapura	Gauribidanur	Bychapura	Bychapura	0.07287	20367	0.97289	22344	0.59958	6999	0.34899	19848
Chikkaballapura	Gauribidanur	Bychapura	Devaganahalli	0.16632	9600	1.00000	1	0.58008	11940	0.45865	9121
Chikkaballapura	Gauribidanur	Bychapura	Gowdasandra	0.12464	14591	1.00000	1	0.57754	12603	0.41599	13958
Chikkaballapura	Gauribidanur	Bychapura	Huchodanahalli	0.03616	24207	1.00000	1	0.58687	10207	0.27686	23921
Chikkaballapura	Gauribidanur	Bychapura	Jarabandahalli	0.10103	17462	1.00000	1	0.58960	9492	0.39055	16499
Chikkaballapura	Gauribidanur	Bychapura	Konapura	0.18833	7371	0.97289	22344	0.57356	13597	0.47191	7657
Chikkaballapura	Gauribidanur	Bychapura	Nasakuntahalli	0.24186	3605	1.00000	1	0.61095	4572	0.52868	2892
Chikkaballapura	Gauribidanur	Bychapura	Virupasandra	0.20085	6322	0.94501	25272	0.55064	18672	0.47104	7743
Chikkaballapura	Gauribidanur	Chikkakurugodu	Chikkakurugodu	0.05476	22097	1.00000	1	0.62553	13	0.32476	21313
Chikkaballapura	Gauribidanur	Chikkakurugodu	Kalludi	0.04612	23041	1.00000	1	0.54273	20040	0.29252	23126
Chikkaballapura	Gauribidanur	Chikkakurugodu	Ramachandrapura	0.22620	4500	1.00000	1	0.58870	9727	0.51066	4130
Chikkaballapura	Gauribidanur	Darinaikanapalya	Golachinnenahalli	0.08720	19015	1.00000	1	0.51924	23136	0.35642	19327
Chikkaballapura	Gauribidanur	Darinayakanapalya	Anagattahalli	0.03770	24036	1.00000	1	0.51449	23611	0.26867	24288

Chikkaballapura	Gauribidanur	Darinayakanapalya	Bachareddyhalli	0.10104	17461	1.00000	1	0.54614	19493	0.38071	17453
Chikkaballapura	Gauribidanur	Darinayakanapalya	Darinaikanapalya	0.13584	13242	1.00000	1	0.51515	23559	0.41209	14360
Chikkaballapura	Gauribidanur	Darinayakanapalya	Gulaganjihalli	0.04291	23414	1.00000	1	0.45467	26370	0.26920	24270
Chikkaballapura	Gauribidanur	Darinayakanapalya	Pulamakahalli	0.21841	5003	1.00000	1	0.60843	5093	0.51030	4162
Chikkaballapura	Gauribidanur	Darinayakanapalya	Vaddenahalli	0.09687	17938	1.00000	1	0.50631	24291	0.36604	18623
Chikkaballapura	Gauribidanur	Doddakurugodu	Doddakurugodu	0.04477	23188	1.00000	1	0.58050	11834	0.29621	22921
Chikkaballapura	Gauribidanur	Doddakurugodu	H.nagasandra	0.18076	8098	1.00000	1	0.54431	19783	0.46166	8758
Chikkaballapura	Gauribidanur	Doddakurugodu	Kudumalakunte	0.24862	3260	1.00000	1	0.57205	13975	0.52198	3334
Chikkaballapura	Gauribidanur	Doddakurugodu	Malenahalli	0.12831	14127	0.85471	26888	0.56648	15248	0.39606	16012
Chikkaballapura	Gauribidanur	Doddakurugodu	Yerrahalli	0.10565	16949	0.97289	22344	0.54786	19177	0.38330	17205
Chikkaballapura	Gauribidanur	G bommsandra	G.bommasandra	0.16617	9622	1.00000	1	0.62071	2548	0.46897	7944
Chikkaballapura	Gauribidanur	G bommsandra	Kuntachikkanahalli	0.04288	23416	1.00000	1	0.57137	14120	0.29044	23217
Chikkaballapura	Gauribidanur	G bommsandra	Mallasandra	0.04572	23088	1.00000	1	0.61442	3890	0.30399	22488
Chikkaballapura	Gauribidanur	G bommsandra	Reddydyavarahalli	0.12602	14429	1.00000	1	0.53587	21084	0.40722	14889
Chikkaballapura	Gauribidanur	G kothur	Chikkamallenahalli	0.00353	26698	1.00000	1	0.00198	27068	0.01912	27069
Chikkaballapura	Gauribidanur	G kothur	Cholasettyhalli	0.13134	13790	1.00000	1	0.58002	11959	0.42391	13063
Chikkaballapura	Gauribidanur	G kothur	Kodihalli	0.12465	14590	1.00000	1	0.57653	12856	0.41575	13977
Chikkaballapura	Gauribidanur	G kothur	Kothur	0.21333	5374	1.00000	1	0.56999	14455	0.49542	5385
Chikkaballapura	Gauribidanur	G kothur	Muddalahalli	0.20196	6237	1.00000	1	0.54881	19004	0.48035	6792
Chikkaballapura	Gauribidanur	G kothur	Narlahalli	0.06913	20728	1.00000	1	0.60223	6385	0.34658	19992
Chikkaballapura	Gauribidanur	G. Bommsandra	Vedalaveni	0.21818	5020	1.00000	1	0.58985	9418	0.50488	4549
Chikkaballapura	Gauribidanur	Gangasandra	Gangasandra	0.25151	3113	0.97289	22344	0.57714	12695	0.52076	3407
Chikkaballapura	Gauribidanur	Gangasandra	Gotakanapura	0.21131	5529	1.00000	1	0.57864	12328	0.49634	5280
Chikkaballapura	Gauribidanur	Gangasandra	Puttapurhalalli	0.06575	21046	1.00000	1	0.51073	23934	0.32262	21434
Chikkaballapura	Gauribidanur	Gangasandra	Saganahalli	0.03916	23855	1.00000	1	0.53691	20933	0.27600	23966
Chikkaballapura	Gauribidanur	Gedare	Dinamagattanahalli	0.04548	23118	0.97289	22344	0.53994	20441	0.28802	23332
Chikkaballapura	Gauribidanur	Gedare	Gedare	0.04252	23454	1.00000	1	0.54487	19699	0.28508	23507
Chikkaballapura	Gauribidanur	Gedare	Kachamachanahalli	0.10650	16845	1.00000	1	0.57241	13886	0.39357	16242
Chikkaballapura	Gauribidanur	Gedare	Kenkere	0.13707	13073	1.00000	1	0.62386	1480	0.44057	11179
Chikkaballapura	Gauribidanur	Gedare	Kondapura	0.09825	17782	1.00000	1	0.56775	14967	0.38209	17328
Chikkaballapura	Gauribidanur	Gedare	Narasimhanahalli	0.15772	10536	1.00000	1	0.62553	13	0.46207	8713
Chikkaballapura	Gauribidanur	Gedare	Singanahalli	0.09537	18108	1.00000	1	0.54765	19222	0.37379	18040

Chikkaballapura	Gauribidanur	Gowdagere	Addekoppa	0.10076	17493	1.00000	1	0.60895	4995	0.39442	16158
Chikkaballapura	Gauribidanur	Gowdagere	Chinnagenahalli	0.19185	7056	1.00000	1	0.48140	25659	0.45202	9857
Chikkaballapura	Gauribidanur	Gowdagere	Gidaganahalli	0.12405	14660	1.00000	1	0.57479	13306	0.41467	14090
Chikkaballapura	Gauribidanur	Gowdagere	Gowdagere	0.12178	14954	1.00000	1	0.59533	8041	0.41698	13849
Chikkaballapura	Gauribidanur	Gowdagere	Upparahalli	0.18488	7683	1.00000	1	0.59279	8687	0.47856	6963
Chikkaballapura	Gauribidanur	Gowdagere	Varavani	0.22731	4414	1.00000	1	0.56335	16027	0.50404	4616
Chikkaballapura	Gauribidanur	Halaganahalli	Babenahalli	0.20885	5700	1.00000	1	0.56683	15162	0.49102	5763
Chikkaballapura	Gauribidanur	Halaganahalli	Chandanadur	0.09472	18182	1.00000	1	0.55569	17692	0.37476	17950
Chikkaballapura	Gauribidanur	Halaganahalli	Halaganahalli	0.00067	26955	1.00000	1	0.62553	13	0.07476	26940
Chikkaballapura	Gauribidanur	Halaganahalli	Kadaranahalli	0.12854	14095	1.00000	1	0.50829	24136	0.40277	15342
Chikkaballapura	Gauribidanur	Halehalli	Cheelenahalli	0.05191	22374	1.00000	1	0.58046	11846	0.31119	22082
Chikkaballapura	Gauribidanur	Halehalli	Halehalli	0.14464	12136	1.00000	1	0.61916	2927	0.44741	10343
Chikkaballapura	Gauribidanur	Halehalli	Nagarabhavi	0.29724	1429	0.97289	22344	0.58364	11050	0.55264	1616
Chikkaballapura	Gauribidanur	Hirebidanur	Cheegatagere	0.20166	6251	1.00000	1	0.55786	17220	0.48274	6533
Chikkaballapura	Gauribidanur	Hirebidanur	Hirebidanur	0.03150	24660	1.00000	1	0.53918	20562	0.25704	24707
Chikkaballapura	Gauribidanur	Hirebidanur	Kurubarahalli	0.00260	26800	1.00000	1	0.60780	5217	0.11646	26762
Chikkaballapura	Gauribidanur	Hirebidanur	Veeralagollahalli	0.03489	24343	1.00000	1	0.47521	25880	0.25500	24778
Chikkaballapura	Gauribidanur	Hosur	Hossur	0.04070	23683	1.00000	1	0.55819	17149	0.28322	23611
Chikkaballapura	Gauribidanur	Hudugur	Hudugur	0.04201	23530	1.00000	1	0.55395	18054	0.28551	23481
Chikkaballapura	Gauribidanur	Hudugur	Lakkasandra	0.13298	13572	1.00000	1	0.61871	3030	0.43493	11787
Chikkaballapura	Gauribidanur	Hudugur	Lakshmanapura	0.09759	17855	1.00000	1	0.58539	10574	0.38513	17022
Chikkaballapura	Gauribidanur	Idagur	Balagere	0.11052	16375	1.00000	1	0.44107	26542	0.36530	18688
Chikkaballapura	Gauribidanur	Idagur	Idagur	0.16483	9759	1.00000	1	0.54314	19968	0.44735	10349
Chikkaballapura	Gauribidanur	Jarabandahalli	Balareddihalli	0.03779	24021	1.00000	1	0.52988	21927	0.27155	24165
Chikkaballapura	Gauribidanur	Jarabandahalli	Bhumenahalli	0.04161	23569	1.00000	1	0.62437	1273	0.29617	22924
Chikkaballapura	Gauribidanur	Jarabandahalli	Dinnenahalli	0.29840	1398	0.97289	22344	0.59403	8370	0.55662	1461
Chikkaballapura	Gauribidanur	Jarabandahalli	Gollahalli	0.12275	14833	1.00000	1	0.59024	9322	0.41688	13863
Chikkaballapura	Gauribidanur	Jarabandahalli	Hanumanthapura	0.17669	8537	1.00000	1	0.60566	5606	0.47476	7346
Chikkaballapura	Gauribidanur	Jarabandahalli	Heggenahalli	0.11289	16075	1.00000	1	0.51886	23169	0.38836	16699
Chikkaballapura	Gauribidanur	Jarabandahalli	Nulagummanahalli	0.12932	13997	1.00000	1	0.61180	4415	0.42930	12433
Chikkaballapura	Gauribidanur	Jarabandahalli	Pidachalahalli	0.09494	18156	1.00000	1	0.60418	5952	0.38566	16960
Chikkaballapura	Gauribidanur	Jarabandahalli	Thekalahalli	0.11627	15661	1.00000	1	0.55134	18529	0.40021	15618
Chikkaballapura	Gauribidanur	Kadalaveni	Gundapura	0.00982	26312	1.00000	1	0.49305	25135	0.16915	26365
Chikkaballapura	Gauribidanur	Kadalaveni	Kadalaveni	0.05052	22535	1.00000	1	0.59599	7886	0.31110	22089
Chikkaballapura	Gauribidanur	Kadalaveni	Maralur	0.17106	9123	1.00000	1	0.52059	22983	0.44656	10438
Chikkaballapura	Gauribidanur	Kadalaveni	Udamalodu	0.01371	26006	0.97289	22344	0.61416	3936	0.20160	25907
Chikkaballapura	Gauribidanur	Kadalaveni	Vychakurahalli	0.16276	9983	0.97289	22344	0.53957	20488	0.44044	11191
Chikkaballapura	Gauribidanur	Kallinayakanahalli	Basavapura	0.03282	24544	1.00000	1	0.55857	17066	0.26368	24483

Chikkaballapura	Gauribidanur	Kallinayakanahalli	Chikkahosahalli	0.03694	24124	1.00000	1	0.49642	24941	0.26370	24482
Chikkaballapura	Gauribidanur	Kallinayakanahalli	Kallinaikanahalli	0.08111	19612	1.00000	1	0.51611	23449	0.34721	19956
Chikkaballapura	Gauribidanur	Kallinayakanahalli	Kothur	0.10125	17437	1.00000	1	0.58702	10171	0.39026	16535
Chikkaballapura	Gauribidanur	Kallinayakanahalli	Mindenahalli	0.06214	21378	1.00000	1	0.50524	24364	0.31547	21837
Chikkaballapura	Gauribidanur	Kallinayakanahalli	Thippaganahalli	0.09810	17795	1.00000	1	0.55979	16812	0.38010	17500
Chikkaballapura	Gauribidanur	Kurudi	Anudi	0.09321	18343	1.00000	1	0.49679	24921	0.35910	19130
Chikkaballapura	Gauribidanur	Kurudi	Dronakunte	0.09849	17754	1.00000	1	0.49916	24782	0.36633	18601
Chikkaballapura	Gauribidanur	Kurudi	Gollahalli	0.04314	23382	1.00000	1	0.50615	24306	0.27951	23784
Chikkaballapura	Gauribidanur	Kurudi	Hosa upparahalli	0.14435	12178	1.00000	1	0.55673	17467	0.43154	12159
Chikkaballapura	Gauribidanur	Kurudi	Kadaranahalli	0.00613	26562	1.00000	1	0.53159	21682	0.14828	26564
Chikkaballapura	Gauribidanur	Kurudi	Kurudi	0.14673	11879	1.00000	1	0.55312	18201	0.43295	12006
Chikkaballapura	Gauribidanur	Kurudi	Ranganahalli	0.23505	3960	1.00000	1	0.59139	9030	0.51802	3609
Chikkaballapura	Gauribidanur	Manchenahalli	Manchenahalli	0.14023	12667	1.00000	1	0.49911	24785	0.41211	14358
Chikkaballapura	Gauribidanur	Minakanagurki	Budivanthanahalli	0.03645	24175	0.93281	26044	0.46969	26043	0.25182	24880
Chikkaballapura	Gauribidanur	Minakanagurki	Dandiganahalli	0.19828	6530	1.00000	1	0.58512	10626	0.48772	6052
Chikkaballapura	Gauribidanur	Minakanagurki	Hosahalli	0.06347	21259	1.00000	1	0.55425	17984	0.32766	21151
Chikkaballapura	Gauribidanur	Minakanagurki	Kanaganakoppa	0.08838	18891	1.00000	1	0.51380	23661	0.35677	19302
Chikkaballapura	Gauribidanur	Minakanagurki	M.nagenahalli	0.19011	7214	1.00000	1	0.53093	21785	0.46560	8327
Chikkaballapura	Gauribidanur	Minakanagurki	Minakanagurki	0.02088	25502	1.00000	1	0.56684	15159	0.22788	25458
Chikkaballapura	Gauribidanur	Minakanagurki	Rayanakallu	0.07753	19951	1.00000	1	0.61455	3866	0.36253	18878
Chikkaballapura	Gauribidanur	Muddalodu	Hanumenahalli	0.08882	18850	1.00000	1	0.59830	7288	0.37596	17845
Chikkaballapura	Gauribidanur	Muddalodu	Jeelakunte	0.01687	25770	1.00000	1	0.57531	13167	0.21330	25716
Chikkaballapura	Gauribidanur	Muddalodu	Manivala	0.22190	4776	1.00000	1	0.57722	12676	0.50408	4614
Chikkaballapura	Gauribidanur	Muddalodu	Mudalodu	0.00876	26385	1.00000	1	0.59641	7767	0.17355	26324
Chikkaballapura	Gauribidanur	Muddalodu	Sadarlahalli	0.03510	24317	1.00000	1	0.55854	17072	0.26964	24254
Chikkaballapura	Gauribidanur	Mudigere	Bommasettihalli	0.10522	16995	1.00000	1	0.57897	12256	0.39347	16251
Chikkaballapura	Gauribidanur	Mudigere	Hale upparahalli	0.13448	13394	1.00000	1	0.57645	12885	0.42639	12756
Chikkaballapura	Gauribidanur	Mudigere	Jeerigepete	0.11104	16324	1.00000	1	0.58454	10796	0.40188	15441
Chikkaballapura	Gauribidanur	Mudigere	Kurugodu thammanahalli	0.03999	23763	1.00000	1	0.60372	6044	0.28902	23285
Chikkaballapura	Gauribidanur	Mudigere	Mudigere	0.12112	15049	1.00000	1	0.62458	1185	0.42294	13166
Chikkaballapura	Gauribidanur	Myalya	Hunasenahalli	0.04519	23144	1.00000	1	0.55259	18282	0.29228	23133
Chikkaballapura	Gauribidanur	Myalya	Maripadagu	0.14296	12347	1.00000	1	0.59735	7535	0.44037	11206
Chikkaballapura	Gauribidanur	Myalya	Myalya	0.11129	16285	1.00000	1	0.56205	16318	0.39696	15924
Chikkaballapura	Gauribidanur	Myalya	Velapi	0.01373	26004	1.00000	1	0.52866	22082	0.19362	26052
Chikkaballapura	Gauribidanur	Nagaragere	Bandarlahalli	0.02469	25235	1.00000	1	0.52163	22892	0.23441	25307

Chikkaballapura	Gauribidanur	Nagaragere	Kantharahalli	0.05498	22075	1.00000	1	0.61971	2791	0.32418	21343
Chikkaballapura	Gauribidanur	Nagaragere	Mallenahalli	0.09689	17934	1.00000	1	0.58558	10532	0.38425	17113
Chikkaballapura	Gauribidanur	Nagaragere	Mattavahalli	0.10250	17298	0.97289	22344	0.47468	25890	0.36175	18947
Chikkaballapura	Gauribidanur	Nagaragere	Nagaragere	0.17391	8802	0.97289	22344	0.55794	17205	0.45532	9483
Chikkaballapura	Gauribidanur	Nagaragere	Payannanahalli	0.16201	10078	1.00000	1	0.53667	20972	0.44302	10870
Chikkaballapura	Gauribidanur	Nakkalahalli	Gotlakunte	0.02478	25229	1.00000	1	0.47669	25828	0.22775	25461
Chikkaballapura	Gauribidanur	Nakkalahalli	Hulikunte	0.11546	15746	1.00000	1	0.61997	2742	0.41521	14035
Chikkaballapura	Gauribidanur	Nakkalahalli	Katanakallu	0.10692	16805	1.00000	1	0.60486	5807	0.40140	15501
Chikkaballapura	Gauribidanur	Nakkalahalli	Muchatlahalli	0.18425	7746	0.97289	22344	0.56846	14790	0.46708	8141
Chikkaballapura	Gauribidanur	Nakkalahalli	Nakkalahalli	0.27053	2274	1.00000	1	0.61524	3731	0.55008	1730
Chikkaballapura	Gauribidanur	Nakkalahalli	Narasapura	0.04508	23150	1.00000	1	0.58609	10403	0.29783	22821
Chikkaballapura	Gauribidanur	Nakkalahalli	Suranaikanahalli	0.04933	22669	1.00000	1	0.59469	8216	0.30841	22228
Chikkaballapura	Gauribidanur	Nakkalahalli	Thimmaganahalli	0.23985	3709	1.00000	1	0.52201	22851	0.50027	4935
Chikkaballapura	Gauribidanur	Namagondlu	Budigenahalli	0.09067	18639	1.00000	1	0.62553	13	0.38421	17119
Chikkaballapura	Gauribidanur	Namagondlu	Gundlahalli	0.13511	13324	1.00000	1	0.61318	4130	0.43594	11684
Chikkaballapura	Gauribidanur	Namagondlu	Guttenahalli	0.03693	24126	0.93281	26044	0.56368	15946	0.26878	24286
Chikkaballapura	Gauribidanur	Namagondlu	Jakkenahalli	0.09297	18373	1.00000	1	0.61958	2821	0.38620	16908
Chikkaballapura	Gauribidanur	Namagondlu	Kadabur	0.27907	1965	0.97289	22344	0.59791	7390	0.54551	1946
Chikkaballapura	Gauribidanur	Namagondlu	Kadiradevarahalli	0.16733	9498	1.00000	1	0.53047	21856	0.44608	10491
Chikkaballapura	Gauribidanur	Namagondlu	Namagondlu	0.17555	8645	1.00000	1	0.62553	13	0.47886	6932
Chikkaballapura	Gauribidanur	Namagondlu	Saragondlu	0.26952	2316	0.94501	25272	0.57923	12171	0.52839	2904
Chikkaballapura	Gauribidanur	Pura	Arasalbande	0.08940	18774	1.00000	1	0.53249	21561	0.36242	18888
Chikkaballapura	Gauribidanur	Pura	Arkunda	0.06441	21165	1.00000	1	0.54309	19980	0.32704	21187
Chikkaballapura	Gauribidanur	Pura	Beeramangala	0.11118	16304	1.00000	1	0.49145	25231	0.37946	17554
Chikkaballapura	Gauribidanur	Pura	Bisalahalli	0.12178	14956	1.00000	1	0.57007	14436	0.41099	14486
Chikkaballapura	Gauribidanur	Pura	Dwaraganahalli	0.05415	22160	1.00000	1	0.62080	2516	0.32275	21425
Chikkaballapura	Gauribidanur	Pura	Guvvalahalli	0.09157	18533	1.00000	1	0.54806	19141	0.36886	18413
Chikkaballapura	Gauribidanur	Pura	Kodiganahalli	0.03346	24493	1.00000	1	0.54397	19851	0.26305	24508
Chikkaballapura	Gauribidanur	Pura	Kondenahalli	0.12156	14986	1.00000	1	0.61558	3670	0.42139	13344
Chikkaballapura	Gauribidanur	Pura	P.nagenahalli	0.07227	20418	1.00000	1	0.61957	2825	0.35509	19435
Chikkaballapura	Gauribidanur	Pura	Pura	0.04617	23036	1.00000	1	0.53536	21160	0.29130	23182
Chikkaballapura	Gauribidanur	Pura	Rayamakalahalli	0.23195	4134	0.97289	22344	0.58392	10960	0.50886	4268
Chikkaballapura	Gauribidanur	Ramapura	Hampasandra	0.09838	17768	1.00000	1	0.61735	3318	0.39308	16280
Chikkaballapura	Gauribidanur	Ramapura	Jodibisilahalli	0.10821	16655	1.00000	1	0.56884	14699	0.39483	16117
Chikkaballapura	Gauribidanur	Ramapura	Kudurebyalya	0.05880	21698	1.00000	1	0.53197	21635	0.31509	21863
Chikkaballapura	Gauribidanur	Ramapura	Kundihalli	0.00835	26420	1.00000	1	0.43197	26642	0.15338	26530
Chikkaballapura	Gauribidanur	Ramapura	Papaganahalli	0.11089	16341	1.00000	1	0.57781	12543	0.40015	15627
Chikkaballapura	Gauribidanur	Ramapura	Ramapura	0.14761	11765	1.00000	1	0.53445	21282	0.42888	12477

Chikkaballapura	Gauribidanur	Sanaganahalli	Bhaktarahalli	0.09485	18164	0.97289	22344	0.62456	1194	0.38627	16900
Chikkaballapura	Gauribidanur	Shampura	Alas thimmanahalli	0.15078	11368	1.00000	1	0.56283	16156	0.43945	11303
Chikkaballapura	Gauribidanur	Shampura	Budagathimmana halli	0.03582	24241	1.00000	1	0.62239	2031	0.28144	23701
Chikkaballapura	Gauribidanur	Shampura	Guyyalahalli	0.13919	12781	1.00000	1	0.52342	22698	0.41766	13768
Chikkaballapura	Gauribidanur	Shampura	Kamaganahalli	0.10630	16872	0.97289	22344	0.60777	5225	0.39760	15859
Chikkaballapura	Gauribidanur	Shampura	Marimakalahalli	0.15933	10376	0.97289	22344	0.54412	19822	0.43855	11422
Chikkaballapura	Gauribidanur	Shampura	Shampura	0.06508	21099	1.00000	1	0.49311	25132	0.31779	21703
Chikkaballapura	Gauribidanur	Sonaganahalli	Goddavalahalli	0.19466	6828	1.00000	1	0.54890	18993	0.47452	7369
Chikkaballapura	Gauribidanur	Sonaganahalli	Hosakote	0.17858	8323	1.00000	1	0.52928	21995	0.45552	9463
Chikkaballapura	Gauribidanur	Sonaganahalli	Hunasekunte	0.19634	6676	1.00000	1	0.55136	18522	0.47659	7160
Chikkaballapura	Gauribidanur	Sonaganahalli	Jodigurrappana halli	0.21911	4954	1.00000	1	0.56856	14763	0.49944	5009
Chikkaballapura	Gauribidanur	Sonaganahalli	Konaganahalli	0.00642	26545	1.00000	1	0.62553	13	0.15896	26481
Chikkaballapura	Gauribidanur	Sonaganahalli	Machenahalli	0.12863	14083	1.00000	1	0.61772	3247	0.42992	12351
Chikkaballapura	Gauribidanur	Sonaganahalli	Naduvalahalli	0.09389	18251	0.91628	26216	0.53540	21156	0.35846	19178
Chikkaballapura	Gauribidanur	Sonaganahalli	Somasettyhalli	0.03649	24168	1.00000	1	0.62348	1626	0.28335	23604
Chikkaballapura	Gauribidanur	Sonaganahalli	Sonaganahalli	0.02543	25177	1.00000	1	0.54067	20343	0.23958	25193
Chikkaballapura	Gauribidanur	Sonaganahalli	Yerrapothena halli	0.33908	634	1.00000	1	0.59729	7551	0.58726	573
Chikkaballapura	Gauribidanur	Taridalu	Agraharahosaha lli	0.00662	26532	1.00000	1	0.51169	23869	0.15022	26546
Chikkaballapura	Gauribidanur	Taridalu	Dyavasandra	0.05664	21905	0.97289	22344	0.55114	18570	0.31199	22036
Chikkaballapura	Gauribidanur	Taridalu	Komarlahalli	0.12626	14394	1.00000	1	0.58916	9609	0.42057	13443
Chikkaballapura	Gauribidanur	Taridalu	Nachikunte	0.05183	22384	1.00000	1	0.59309	8624	0.31326	21956
Chikkaballapura	Gauribidanur	Taridalu	Taridalu	0.10097	17471	1.00000	1	0.54849	19064	0.38117	17413
Chikkaballapura	Gauribidanur	Taridalu	Veerammahalli	0.04656	22994	1.00000	1	0.55478	17889	0.29561	22952
Chikkaballapura	Gauribidanur	Thondebhavi	Belathur	0.03474	24362	1.00000	1	0.45628	26342	0.25120	24899
Chikkaballapura	Gauribidanur	Thondebhavi	Bhumenahalli	0.11955	15246	1.00000	1	0.58843	9794	0.41281	14274
Chikkaballapura	Gauribidanur	Thondebhavi	Charakamittene halli	0.13794	12961	0.97289	22344	0.60431	5912	0.43285	12020
Chikkaballapura	Gauribidanur	Thondebhavi	Kadiridevarahalli	0.04177	23554	0.97289	22344	0.58367	11038	0.28733	23371
Chikkaballapura	Gauribidanur	Thondebhavi	Kamalapura	0.01636	25806	1.00000	1	0.55268	18268	0.20832	25801
Chikkaballapura	Gauribidanur	Thondebhavi	Thondebhavi	0.20193	6239	1.00000	1	0.60067	6762	0.49501	5422
Chikkaballapura	Gauribidanur	Vatadahosahalli	Bodabandahalli	0.07873	19836	1.00000	1	0.49246	25170	0.33846	20519
Chikkaballapura	Gauribidanur	Vatadahosahalli	Channarayanaha lli	0.00266	26794	1.00000	1	0.62553	13	0.11844	26747
Chikkaballapura	Gauribidanur	Vatadahosahalli	Chapparadahalli	0.05439	22126	1.00000	1	0.55422	17990	0.31121	22079

Chikkaballapura	Gauribidanur	Vatadahosahalli	Chimakalahalli	0.21975	4907	1.00000	1	0.56790	14934	0.49973	4978
Chikkaballapura	Gauribidanur	Vatadahosahalli	Kerevolaginahalli	0.10283	17259	1.00000	1	0.55150	18492	0.38420	17121
Chikkaballapura	Gauribidanur	Vatadahosahalli	Krishnarajapura	0.22386	4655	1.00000	1	0.53134	21726	0.49179	5707
Chikkaballapura	Gauribidanur	Vatadahosahalli	Mopurahalli	0.15517	10823	1.00000	1	0.53051	21847	0.43501	11779
Chikkaballapura	Gauribidanur	Vatadahosahalli	Sabbanahalli	0.14375	12253	0.97289	22344	0.57453	13369	0.43151	12162
Chikkaballapura	Gauribidanur	Vatadahosahalli	Thokalahalli	0.08386	19349	1.00000	1	0.62503	1012	0.37424	18009
Chikkaballapura	Gauribidanur	Vatadahosahalli	Vatadahosahalli	0.04080	23671	1.00000	1	0.54611	19499	0.28140	23703
Chikkaballapura	Gudibanda	Beechaganahalli	Bandarlahalli	0.10499	17017	1.00000	1	0.57492	13277	0.39227	16357
Chikkaballapura	Gudibanda	Beechaganahalli	Beechaganahalli	0.02826	24938	0.97289	22344	0.62320	1732	0.25782	24681
Chikkaballapura	Gudibanda	Beechaganahalli	Chikkakurubarahalli	0.10752	16732	1.00000	1	0.57558	13098	0.39554	16065
Chikkaballapura	Gudibanda	Beechaganahalli	Chikkathammanahalli	0.14752	11774	1.00000	1	0.48705	25433	0.41573	13981
Chikkaballapura	Gudibanda	Beechaganahalli	Dhumakuntahalli	0.13981	12723	1.00000	1	0.53999	20437	0.42264	13198
Chikkaballapura	Gudibanda	Beechaganahalli	Kondavabanahalli	0.22610	4508	1.00000	1	0.55523	17796	0.50071	4895
Chikkaballapura	Gudibanda	Beechaganahalli	Nalloanahalli	0.13064	13865	1.00000	1	0.53019	21883	0.41068	14518
Chikkaballapura	Gudibanda	Beechaganahalli	Pavajenahalli	0.09641	17982	1.00000	1	0.54592	19527	0.37476	17951
Chikkaballapura	Gudibanda	Beechaganahalli	Ramaganahalli	0.25232	3071	1.00000	1	0.59740	7517	0.53219	2695
Chikkaballapura	Gudibanda	Beechaganahalli	Sadasivanahalli	0.03440	24400	1.00000	1	0.62440	1263	0.27796	23869
Chikkaballapura	Gudibanda	Beechaganahalli	Singanadinne	0.18085	8089	1.00000	1	0.54727	19280	0.46257	8648
Chikkaballapura	Gudibanda	Dapparthi	Amani byrasagara	0.14764	11757	0.97289	22344	0.53856	20676	0.42609	12791
Chikkaballapura	Gudibanda	Dapparthi	Bathalahalli	0.03764	24045	1.00000	1	0.62553	13	0.28662	23414
Chikkaballapura	Gudibanda	Dapparthi	Dapparthi	0.19992	6394	1.00000	1	0.53512	21191	0.47472	7352
Chikkaballapura	Gudibanda	Dapparthi	Iragareddihalli	0.18126	8032	1.00000	1	0.61981	2778	0.48252	6553
Chikkaballapura	Gudibanda	Dapparthi	Kantharlahalli	0.02580	25151	1.00000	1	0.56671	15193	0.24453	25073
Chikkaballapura	Gudibanda	Dapparthi	Kataihgarahalli	0.09089	18618	1.00000	1	0.62317	1743	0.38404	17132
Chikkaballapura	Gudibanda	Dapparthi	Kondavalahalli	0.16190	10088	1.00000	1	0.56205	16317	0.44978	10103
Chikkaballapura	Gudibanda	Dapparthi	Myakalahalli	0.15171	11246	0.97289	22344	0.53640	21011	0.42940	12419
Chikkaballapura	Gudibanda	Dapparthi	Palaiagarahalli	0.16814	9415	1.00000	1	0.53977	20460	0.44940	10146
Chikkaballapura	Gudibanda	Dapparthi	Vabasandra	0.08343	19392	1.00000	1	0.50242	24568	0.34737	19942
Chikkaballapura	Gudibanda	Dapparthi	Vabasandra anupannahalli	0.13123	13807	1.00000	1	0.58562	10518	0.42516	12906
Chikkaballapura	Gudibanda	Hampasandra	Adinarayanahalli	0.00896	26372	0.97289	22344	0.58176	11521	0.17182	26344

Chikkaballapura	Gudibanda	Hampasandra	Benneparthi	0.11103	16325	1.00000	1	0.60611	5525	0.40675	14934
Chikkaballapura	Gudibanda	Hampasandra	Chendur	0.18576	7605	1.00000	1	0.61162	4453	0.48433	6384
Chikkaballapura	Gudibanda	Hampasandra	Hampasandra	0.14486	12104	1.00000	1	0.61720	3348	0.44716	10373
Chikkaballapura	Gudibanda	Hampasandra	Kadehalli	0.02923	24863	1.00000	1	0.55559	17711	0.25324	24831
Chikkaballapura	Gudibanda	Hampasandra	Kondareddihalli	0.00314	26734	1.00000	1	0.52726	22270	0.11828	26749
Chikkaballapura	Gudibanda	Hampasandra	Korenahalli	0.20504	6003	0.97289	22344	0.52508	22522	0.47138	7708
Chikkaballapura	Gudibanda	Hampasandra	Lakkenahalli	0.16596	9649	1.00000	1	0.54916	18949	0.45002	10073
Chikkaballapura	Gudibanda	Hampasandra	Maravenahalli	0.15991	10312	1.00000	1	0.55115	18563	0.44503	10624
Chikkaballapura	Gudibanda	Hampasandra	Pasapalodu	0.03872	23915	0.97289	22344	0.62029	2659	0.28589	23456
Chikkaballapura	Gudibanda	Hampasandra	Pulasanivoddu	0.04124	23621	1.00000	1	0.61126	4515	0.29322	23081
Chikkaballapura	Gudibanda	Hampasandra	Sanjeevarayanahalli	0.03452	24388	1.00000	1	0.57409	13481	0.27060	24212
Chikkaballapura	Gudibanda	Somenahalli	Chikkanancherlu	0.05709	21862	1.00000	1	0.57831	12411	0.32081	21543
Chikkaballapura	Gudibanda	Somenahalli	Ganganahalli	0.03118	24698	1.00000	1	0.62553	13	0.26919	24271
Chikkaballapura	Gudibanda	Somenahalli	Geggilarallahalli	0.03062	24752	1.00000	1	0.54970	18837	0.25627	24736
Chikkaballapura	Gudibanda	Somenahalli	Gummareddihalli	0.27451	2113	1.00000	1	0.58394	10954	0.54322	2073
Chikkaballapura	Gudibanda	Somenahalli	Jambigemaradahalli	0.19205	7039	1.00000	1	0.58842	9795	0.48346	6458
Chikkaballapura	Gudibanda	Somenahalli	Kadirisettihalli	0.17499	8701	1.00000	1	0.51764	23285	0.44911	10181
Chikkaballapura	Gudibanda	Somenahalli	Kammadike	0.16553	9702	1.00000	1	0.61342	4083	0.46653	8222
Chikkaballapura	Gudibanda	Somenahalli	Katenahalli	0.13966	12736	1.00000	1	0.61925	2906	0.44223	10965
Chikkaballapura	Gudibanda	Somenahalli	Puradahalli	0.18922	7295	1.00000	1	0.51845	23203	0.46120	8816
Chikkaballapura	Gudibanda	Somenahalli	Somenahalli	0.14425	12201	1.00000	1	0.55496	17849	0.43098	12224
Chikkaballapura	Gudibanda	Somenahalli	Someswara	0.21472	5259	1.00000	1	0.56616	15327	0.49538	5389
Chikkaballapura	Gudibanda	Somenahalli	Thimmenahalli	0.00182	26899	1.00000	1	0.47974	25725	0.09566	26904
Chikkaballapura	Gudibanda	Somenahalli	Veerarahutanahalli	0.19513	6784	1.00000	1	0.59974	6960	0.48914	5924
Chikkaballapura	Gudibanda	Thirumani	Bhogenahalli	0.13180	13712	1.00000	1	0.48618	25475	0.40017	15623
Chikkaballapura	Gudibanda	Thirumani	Dinnahalli	0.03006	24795	1.00000	1	0.51073	23934	0.24854	24958
Chikkaballapura	Gudibanda	Thirumani	Doddakurubarahalli	0.17894	8287	1.00000	1	0.59646	7753	0.47435	7394
Chikkaballapura	Gudibanda	Thirumani	Doddanancherlu	0.13708	13070	1.00000	1	0.58923	9595	0.43227	12081
Chikkaballapura	Gudibanda	Thirumani	Kambalahalli	0.21334	5372	1.00000	1	0.62451	1215	0.51074	4118
Chikkaballapura	Gudibanda	Thirumani	Singanahalli	0.16323	9942	0.97289	22344	0.62497	1034	0.46300	8606
Chikkaballapura	Gudibanda	Thirumani	Thirumani	0.01211	26141	1.00000	1	0.51272	23765	0.18379	26191
Chikkaballapura	Gudibanda	Thirumani	Uppakuntahalli	0.08305	19426	1.00000	1	0.61085	4594	0.37020	18319
Chikkaballapura	Gudibanda	Thirumani	Yerralakkenahalli	0.03440	24399	1.00000	1	0.59426	8311	0.27342	24087

Chikkaballapura	Gudibanda	Ullodu	Aligadirenahalli	0.03860	23931	0.93281	26044	0.52163	22892	0.26582	24402
Chikkaballapura	Gudibanda	Ullodu	Brahmanarahalli	0.06299	21314	1.00000	1	0.52476	22560	0.32092	21535
Chikkaballapura	Gudibanda	Ullodu	Chowtathimmanahalli	0.15684	10625	1.00000	1	0.59445	8277	0.45344	9697
Chikkaballapura	Gudibanda	Ullodu	Gerumaradahalli	0.25991	2730	1.00000	1	0.60939	4917	0.54106	2187
Chikkaballapura	Gudibanda	Ullodu	Gudibanda [r]	0.12188	14936	1.00000	1	0.56540	15529	0.40998	14607
Chikkaballapura	Gudibanda	Ullodu	Hale gudibanda	0.16407	9843	0.97289	22344	0.58892	9670	0.45469	9555
Chikkaballapura	Gudibanda	Ullodu	Iddrahalli	0.03407	24428	1.00000	1	0.55867	17044	0.26700	24356
Chikkaballapura	Gudibanda	Ullodu	Kariganathammanahalli	0.26144	2653	1.00000	1	0.60655	5425	0.54127	2172
Chikkaballapura	Gudibanda	Ullodu	Machavalahalli	0.20868	5713	1.00000	1	0.55446	17948	0.48729	6093
Chikkaballapura	Gudibanda	Ullodu	Nichanabandahalli	0.12874	14066	1.00000	1	0.54989	18806	0.41368	14187
Chikkaballapura	Gudibanda	Ullodu	Pulavamakalahalli	0.07145	20512	1.00000	1	0.61581	3633	0.35303	19597
Chikkaballapura	Gudibanda	Ullodu	Somalapura	0.00062	26974	1.00000	1	0.47594	25850	0.06674	26992
Chikkaballapura	Gudibanda	Ullodu	Ullodu	0.13847	12889	1.00000	1	0.52784	22194	0.41810	13724
Chikkaballapura	Gudibanda	Ullodu	Yelakalarallahalli	0.00903	26368	1.00000	1	0.61901	2964	0.17745	26277
Chikkaballapura	Gudibanda	Varlakonda	Appireddihalli	0.03383	24459	1.00000	1	0.53827	20720	0.26310	24507
Chikkaballapura	Gudibanda	Varlakonda	Bommanahalli	0.07441	20216	0.97289	22344	0.49632	24949	0.32997	21020
Chikkaballapura	Gudibanda	Varlakonda	Giddappannahalli	0.05917	21650	1.00000	1	0.56259	16212	0.32169	21487
Chikkaballapura	Gudibanda	Varlakonda	Jangalahalli	0.19564	6740	1.00000	1	0.58819	9857	0.48640	6184
Chikkaballapura	Gudibanda	Varlakonda	Lakshmisagara	0.03084	24729	1.00000	1	0.61178	4420	0.26622	24389
Chikkaballapura	Gudibanda	Varlakonda	Medimakalahalli	0.12101	15065	1.00000	1	0.53899	20597	0.40253	15369
Chikkaballapura	Gudibanda	Varlakonda	Polampalli	0.03998	23766	1.00000	1	0.59804	7351	0.28808	23330
Chikkaballapura	Gudibanda	Varlakonda	Varlakonda	0.10190	17364	1.00000	1	0.51115	23913	0.37345	18073
Chikkaballapura	Gudibanda	Yellodu	Bullasandra	0.02666	25081	1.00000	1	0.59334	8565	0.25101	24903
Chikkaballapura	Gudibanda	Yellodu	Chowtakuntahalli	0.03626	24200	1.00000	1	0.59113	9101	0.27779	23880
Chikkaballapura	Gudibanda	Yellodu	Nilugumba	0.19716	6616	0.91628	26216	0.57281	13780	0.46948	7892
Chikkaballapura	Gudibanda	Yellodu	Yellodu	0.01169	26167	1.00000	1	0.47384	25912	0.17695	26282
Chikkaballapura	Gudibanda	Yellodu	Yerrahalli	0.02767	24991	1.00000	1	0.53825	20725	0.24603	25027
Chikkaballapura	Sidlaghatta	Abbaludu	Abbaludu	0.14032	12652	1.00000	1	0.54019	20411	0.42321	13132
Chikkaballapura	Sidlaghatta	Abbaludu	Cheemanahalli	0.16553	9701	0.94501	25272	0.54831	19097	0.44101	11111
Chikkaballapura	Sidlaghatta	Abbaludu	Chyage	0.19494	6804	1.00000	1	0.54475	19725	0.47355	7479
Chikkaballapura	Sidlaghatta	Abbaludu	Gudihalli	0.09645	17975	1.00000	1	0.50767	24189	0.36584	18639
Chikkaballapura	Sidlaghatta	Abbaludu	Kempenahalli	0.24717	3337	1.00000	1	0.62553	13	0.53672	2433

Chikkaballapura	Sidlaghatta	Abbaludu	Kotahalli	0.16353	9907	1.00000	1	0.57119	14163	0.45372	9664
Chikkaballapura	Sidlaghatta	Abbaludu	Mallahalli	0.20370	6108	1.00000	1	0.54001	20431	0.47914	6903
Chikkaballapura	Sidlaghatta	Abbaludu	Sadahalli	0.20316	6149	1.00000	1	0.59030	9304	0.49314	5584
Chikkaballapura	Sidlaghatta	Abbaludu	Settihalli	0.11820	15425	1.00000	1	0.53114	21754	0.39744	15879
Chikkaballapura	Sidlaghatta	Abbaludu	Thathahalli	0.21559	5185	1.00000	1	0.54237	20082	0.48900	5932
Chikkaballapura	Sidlaghatta	Abbaludu	Vankamaradahalli	0.13017	13915	1.00000	1	0.58397	10949	0.42361	13093
Chikkaballapura	Sidlaghatta	Anur	Anur	0.16916	9295	1.00000	1	0.58803	9904	0.46334	8563
Chikkaballapura	Sidlaghatta	Anur	Anur hunasenahalli	0.13288	13584	0.97289	22344	0.55931	16932	0.41660	13895
Chikkaballapura	Sidlaghatta	Anur	Belluti	0.10893	16566	1.00000	1	0.50880	24095	0.38126	17394
Chikkaballapura	Sidlaghatta	Anur	Bodaguru	0.04291	23413	1.00000	1	0.55115	18568	0.28705	23395
Chikkaballapura	Sidlaghatta	Anur	Byranaikanahalli	0.03601	24220	1.00000	1	0.60512	5742	0.27930	23793
Chikkaballapura	Sidlaghatta	Anur	Dabarganahalli	0.15569	10759	1.00000	1	0.62276	1895	0.45940	9036
Chikkaballapura	Sidlaghatta	Anur	Hithalahalli	0.10151	17407	1.00000	1	0.57659	12833	0.38827	16708
Chikkaballapura	Sidlaghatta	Anur	Japthiosahalli	0.20880	5705	1.00000	1	0.58981	9423	0.49753	5172
Chikkaballapura	Sidlaghatta	Baktharahalli	Baktharahalli	0.04041	23720	1.00000	1	0.61048	4663	0.29110	23192
Chikkaballapura	Sidlaghatta	Baktharahalli	Kakichokkandahalli	0.18891	7323	1.00000	1	0.53794	20776	0.46666	8205
Chikkaballapura	Sidlaghatta	Baktharahalli	Pura	0.22242	4749	1.00000	1	0.56553	15489	0.50104	4859
Chikkaballapura	Sidlaghatta	Baktharahalli	Thotliganahalli	0.03719	24096	1.00000	1	0.61552	3681	0.28393	23573
Chikkaballapura	Sidlaghatta	Basettihalli	Ammagarahalli	0.02951	24844	1.00000	1	0.61482	3807	0.26277	24517
Chikkaballapura	Sidlaghatta	Basettihalli	Anur thimmanahalli	0.02232	25418	1.00000	1	0.56137	16462	0.23227	25369
Chikkaballapura	Sidlaghatta	Basettihalli	Avalakondarayanaahalli	0.15177	11238	0.97289	22344	0.53834	20709	0.42997	12345
Chikkaballapura	Sidlaghatta	Basettihalli	Basettihalli	0.14564	12003	1.00000	1	0.58252	11317	0.43941	11308
Chikkaballapura	Sidlaghatta	Basettihalli	Dhanamittenahalli	0.12896	14042	1.00000	1	0.57873	12310	0.42103	13392
Chikkaballapura	Sidlaghatta	Basettihalli	Doddagummanahalli	0.27064	2270	1.00000	1	0.56225	16271	0.53388	2600
Chikkaballapura	Sidlaghatta	Basettihalli	Dyavarahalli	0.11478	15841	1.00000	1	0.57840	12374	0.40491	15110
Chikkaballapura	Sidlaghatta	Basettihalli	Gowdanahalli	0.03496	24332	1.00000	1	0.53725	20878	0.26583	24400
Chikkaballapura	Sidlaghatta	Basettihalli	Kumbarahalli	0.05270	22299	1.00000	1	0.52748	22238	0.30292	22546
Chikkaballapura	Sidlaghatta	Basettihalli	Marabanahalli	0.06174	21410	1.00000	1	0.56693	15144	0.32712	21184
Chikkaballapura	Sidlaghatta	Basettihalli	Nallarallahalli	0.03777	24023	1.00000	1	0.61178	4420	0.28484	23526
Chikkaballapura	Sidlaghatta	Basettihalli	Pendlivarahalli	0.11909	15302	1.00000	1	0.60984	4810	0.41722	13818
Chikkaballapura	Sidlaghatta	Basettihalli	Rameswara	0.04475	23189	1.00000	1	0.61641	3507	0.30216	22589
Chikkaballapura	Sidlaghatta	Basettihalli	Valasenahalli	0.00338	26713	1.00000	1	0.62553	13	0.12835	26675
Chikkaballapura	Sidlaghatta	Cheemangala	Arikere	0.22509	4574	0.94501	25272	0.56821	14858	0.49442	5475
Chikkaballapura	Sidlaghatta	Cheemangala	Athiganahalli	0.19822	6538	1.00000	1	0.54132	20256	0.47519	7303

Chikkaballapura	Sidlaghatta	Cheemangala	Cheemangala	0.14350	12280	1.00000	1	0.52823	22146	0.42321	13131
Chikkaballapura	Sidlaghatta	Cheemangala	Krishnahalli	0.03312	24517	1.00000	1	0.57660	12829	0.26730	24340
Chikkaballapura	Sidlaghatta	Cheemangala	Narayanadasarahalli	0.16182	10099	1.00000	1	0.57239	13895	0.45246	9800
Chikkaballapura	Sidlaghatta	Cheemangala	Pura k.g.	0.08916	18800	1.00000	1	0.44229	26522	0.34038	20410
Chikkaballapura	Sidlaghatta	Cheemangala	Thataparthi	0.21464	5268	1.00000	1	0.62553	13	0.51206	4023
Chikkaballapura	Sidlaghatta	Cheemangala	Vallappanahalli	0.12204	14924	1.00000	1	0.62327	1708	0.42370	13081
Chikkaballapura	Sidlaghatta	Cheemangala	Yannur	0.03763	24046	1.00000	1	0.61936	2882	0.28564	23474
Chikkaballapura	Sidlaghatta	Devaramallur	Bommanahalli	0.13766	13005	0.94501	25272	0.48717	25425	0.39870	15758
Chikkaballapura	Sidlaghatta	Devaramallur	Budhala	0.13418	13432	1.00000	1	0.57540	13137	0.42581	12822
Chikkaballapura	Sidlaghatta	Devaramallur	Devaramallur	0.11468	15855	0.97289	22344	0.48342	25583	0.37783	17680
Chikkaballapura	Sidlaghatta	Devaramallur	Iddalodu	0.09813	17793	1.00000	1	0.53674	20954	0.37485	17942
Chikkaballapura	Sidlaghatta	Devaramallur	Sonnenahalli	0.20706	5843	1.00000	1	0.60913	4961	0.50149	4815
Chikkaballapura	Sidlaghatta	Devaramallur	Thaladummanahalli	0.02701	25047	1.00000	1	0.59321	8589	0.25210	24872
Chikkaballapura	Sidlaghatta	Dibburahalli	Byyappanahalli	0.21047	5587	1.00000	1	0.54048	20375	0.48453	6363
Chikkaballapura	Sidlaghatta	Dibburahalli	Dibburahalli	0.15310	11084	1.00000	1	0.48844	25357	0.42130	13358
Chikkaballapura	Sidlaghatta	Dibburahalli	Hiriyelachenahalli	0.08795	18946	1.00000	1	0.62357	1592	0.37993	17516
Chikkaballapura	Sidlaghatta	Dibburahalli	Jarugahalli	0.04237	23478	1.00000	1	0.53252	21557	0.28258	23647
Chikkaballapura	Sidlaghatta	Dibburahalli	Seethahalli	0.13417	13433	1.00000	1	0.51885	23171	0.41137	14452
Chikkaballapura	Sidlaghatta	Dibburahalli	Vaddahalli	0.10919	16530	1.00000	1	0.54266	20044	0.38986	16568
Chikkaballapura	Sidlaghatta	Dibburahalli	Venkatakrishnammanahalli	0.03697	24119	1.00000	1	0.53987	20449	0.27126	24179
Chikkaballapura	Sidlaghatta	Doddathekahalli	Ajjakadirenahalli	0.04245	23465	1.00000	1	0.49949	24758	0.27679	23928
Chikkaballapura	Sidlaghatta	Doddathekahalli	Anemadagu	0.18954	7262	0.94501	25272	0.58283	11247	0.47086	7756
Chikkaballapura	Sidlaghatta	Doddathekahalli	Chikkathekahalli	0.19463	6830	1.00000	1	0.57719	12683	0.48251	6556
Chikkaballapura	Sidlaghatta	Doddathekahalli	Doddathekahalli	0.04276	23429	1.00000	1	0.52514	22516	0.28213	23673
Chikkaballapura	Sidlaghatta	Doddathekahalli	Garimillahalli	0.12881	14063	1.00000	1	0.53783	20788	0.41070	14514
Chikkaballapura	Sidlaghatta	Doddathekahalli	Kachinayakanahalli	0.15182	11232	1.00000	1	0.60907	4975	0.45221	9835
Chikkaballapura	Sidlaghatta	Doddathekahalli	Maddenahalli	0.16793	9436	1.00000	1	0.61287	4202	0.46863	7991
Chikkaballapura	Sidlaghatta	Doddathekahalli	Marihalli	0.23472	3985	1.00000	1	0.57199	13983	0.51205	4025
Chikkaballapura	Sidlaghatta	Doddathekahalli	T.peddannahalli	0.18821	7385	1.00000	1	0.62220	2095	0.48925	5908
Chikkaballapura	Sidlaghatta	Ganjigunte	Balegowdanahalli	0.13469	13380	1.00000	1	0.50867	24109	0.40919	14697
Chikkaballapura	Sidlaghatta	Ganjigunte	Chikkabandaragatta	0.06683	20955	1.00000	1	0.61002	4771	0.34417	20147

Chikkaballapura	Sidlaghatta	Ganjigunte	Chikkachinnappahalli	0.02719	25031	1.00000	1	0.56261	16207	0.24824	24966
Chikkaballapura	Sidlaghatta	Ganjigunte	Chokkanahalli	0.21394	5327	1.00000	1	0.56966	14523	0.49580	5341
Chikkaballapura	Sidlaghatta	Ganjigunte	Devaguttahalli	0.04640	23010	1.00000	1	0.51403	23643	0.28786	23336
Chikkaballapura	Sidlaghatta	Ganjigunte	Doddabandaragatta	0.11520	15779	1.00000	1	0.52489	22543	0.39251	16338
Chikkaballapura	Sidlaghatta	Ganjigunte	G.peddanahalli	0.03022	24786	1.00000	1	0.48226	25629	0.24426	25076
Chikkaballapura	Sidlaghatta	Ganjigunte	Gangahalli	0.18249	7909	1.00000	1	0.48303	25599	0.44505	10619
Chikkaballapura	Sidlaghatta	Ganjigunte	Ganjigunte	0.15357	11014	0.97289	22344	0.61892	2983	0.45221	9834
Chikkaballapura	Sidlaghatta	Ganjigunte	Hale ganjigunte	0.14700	11835	1.00000	1	0.53186	21651	0.42760	12613
Chikkaballapura	Sidlaghatta	Ganjigunte	Kondarajanahalli	0.13790	12967	1.00000	1	0.59359	8492	0.43419	11880
Chikkaballapura	Sidlaghatta	Ganjigunte	Kyasagere	0.00894	26373	1.00000	1	0.58937	9556	0.17402	26314
Chikkaballapura	Sidlaghatta	Ganjigunte	Lakkenahalli	0.26525	2512	1.00000	1	0.53759	20829	0.52244	3304
Chikkaballapura	Sidlaghatta	Ganjigunte	Poolakuntahalli	0.05073	22510	1.00000	1	0.52482	22552	0.29861	22787
Chikkaballapura	Sidlaghatta	Ganjigunte	Vemagallu	0.09586	18051	1.00000	1	0.51633	23419	0.36716	18546
Chikkaballapura	Sidlaghatta	Ganjigunte	Yerabachanahalli	0.14523	12055	1.00000	1	0.50645	24281	0.41898	13627
Chikkaballapura	Sidlaghatta	Handiganala	Appegowdanahalli	0.26891	2341	1.00000	1	0.56279	16163	0.53291	2652
Chikkaballapura	Sidlaghatta	Handiganala	Handiganala	0.02754	25000	1.00000	1	0.53765	20823	0.24556	25045
Chikkaballapura	Sidlaghatta	Handiganala	Hanumanthapura	0.12384	14687	1.00000	1	0.53510	21193	0.40467	15146
Chikkaballapura	Sidlaghatta	Handiganala	Haralahalli	0.13821	12929	1.00000	1	0.62357	1593	0.44172	11024
Chikkaballapura	Sidlaghatta	Handiganala	Keshavapura	0.08744	18996	1.00000	1	0.62206	2137	0.37889	17605
Chikkaballapura	Sidlaghatta	Handiganala	Kurubachanapade	0.19648	6668	1.00000	1	0.59272	8706	0.48834	6003
Chikkaballapura	Sidlaghatta	Handiganala	L.muthakadahalli	0.16616	9624	1.00000	1	0.59881	7180	0.46338	8560
Chikkaballapura	Sidlaghatta	Handiganala	Lakkiahalli	0.10180	17371	0.97289	22344	0.57735	12656	0.38525	17004
Chikkaballapura	Sidlaghatta	Handiganala	Pyayalahalli	0.05030	22559	1.00000	1	0.55296	18225	0.30298	22540
Chikkaballapura	Sidlaghatta	Handiganala	Varadanayakanahalli	0.12240	14884	1.00000	1	0.46262	26214	0.38400	17133
Chikkaballapura	Sidlaghatta	Hosapete	Chokkandahalli	0.15838	10468	1.00000	1	0.52622	22389	0.43680	11596
Chikkaballapura	Sidlaghatta	Hosapete	Devaganahalli	0.00841	26416	1.00000	1	0.61405	3959	0.17286	26331
Chikkaballapura	Sidlaghatta	Hosapete	Ghatamaranahalli	0.10002	17577	1.00000	1	0.51073	23934	0.37105	18263
Chikkaballapura	Sidlaghatta	Hosapete	Gollahalli	0.20303	6154	1.00000	1	0.62234	2045	0.50180	4787
Chikkaballapura	Sidlaghatta	Hosapete	Hireballa	0.02542	25179	1.00000	1	0.50664	24266	0.23439	25308
Chikkaballapura	Sidlaghatta	Hosapete	Hosapete	0.07921	19794	1.00000	1	0.59075	9194	0.36036	19039
Chikkaballapura	Sidlaghatta	Hosapete	Kalyapura	0.24020	3691	1.00000	1	0.54960	18852	0.50918	4245
Chikkaballapura	Sidlaghatta	Hosapete	Mallenahalli	0.21648	5136	1.00000	1	0.59045	9264	0.50373	4636

Chikkaballapura	Sidlaghatta	Hosapete	Pakirana hosahalli	0.19952	6429	1.00000	1	0.50650	24276	0.46579	8299
Chikkaballapura	Sidlaghatta	Hosapete	Sundrahalli	0.04683	22956	1.00000	1	0.59099	9148	0.30248	22567
Chikkaballapura	Sidlaghatta	Hosapete	Yannangur	0.15170	11247	0.97289	22344	0.55749	17310	0.43494	11785
Chikkaballapura	Sidlaghatta	Hosapete	Yedulathippenahalli	0.07741	19963	1.00000	1	0.55411	18012	0.35004	19777
Chikkaballapura	Sidlaghatta	Jangamakote	Jangamakote	0.00709	26506	1.00000	1	0.53351	21417	0.15582	26510
Chikkaballapura	Sidlaghatta	Jangamakote	Jangamakote plantation	0.02750	25006	1.00000	1	0.57320	13679	0.25073	24912
Chikkaballapura	Sidlaghatta	Jangamakote	K.g.chikkaballa	0.05806	21762	1.00000	1	0.53702	20916	0.31474	21882
Chikkaballapura	Sidlaghatta	Jangamakote	Kurabarhalli	0.11392	15933	1.00000	1	0.59408	8354	0.40752	14855
Chikkaballapura	Sidlaghatta	Kothanur	Bachahalli	0.10237	17311	1.00000	1	0.57458	13346	0.38890	16647
Chikkaballapura	Sidlaghatta	Kothanur	Beerappanahalli	0.12629	14390	1.00000	1	0.53070	21821	0.40620	14981
Chikkaballapura	Sidlaghatta	Kothanur	Goramadagu	0.21579	5175	1.00000	1	0.55795	17203	0.49379	5525
Chikkaballapura	Sidlaghatta	Kothanur	Kadirinaikanahalli	0.12143	14997	0.93281	26044	0.51324	23711	0.38739	16795
Chikkaballapura	Sidlaghatta	Kothanur	Kothanur	0.05207	22356	1.00000	1	0.57076	14264	0.30976	22166
Chikkaballapura	Sidlaghatta	Kothanur	Kuppenahalli	0.05645	21928	1.00000	1	0.53472	21248	0.31137	22067
Chikkaballapura	Sidlaghatta	Kothanur	Pindipapanahalli	0.23326	4061	0.97289	22344	0.56568	15447	0.50446	4578
Chikkaballapura	Sidlaghatta	Kumbigana halli	Amaravathi	0.03809	23984	1.00000	1	0.58609	10401	0.28157	23696
Chikkaballapura	Sidlaghatta	Kumbigana halli	Ambiganahalli	0.08885	18845	1.00000	1	0.49420	25084	0.35279	19615
Chikkaballapura	Sidlaghatta	Kumbigana halli	Devenahalli	0.19363	6908	1.00000	1	0.54649	19434	0.47299	7539
Chikkaballapura	Sidlaghatta	Kumbigana halli	Gambeeranahalli	0.15419	10936	1.00000	1	0.57927	12164	0.44701	10391
Chikkaballapura	Sidlaghatta	Kumbigana halli	Haradi	0.04214	23511	1.00000	1	0.59398	8382	0.29251	23127
Chikkaballapura	Sidlaghatta	Kumbigana halli	Hemarahalli	0.04325	23370	1.00000	1	0.58333	11115	0.29328	23080
Chikkaballapura	Sidlaghatta	Kumbigana halli	Kalinayakanahalli	0.10698	16800	1.00000	1	0.54943	18894	0.38881	16654
Chikkaballapura	Sidlaghatta	Kumbigana halli	Kariyanapura	0.10793	16683	1.00000	1	0.52637	22368	0.38443	17098
Chikkaballapura	Sidlaghatta	Kumbigana halli	Krishnammanahosahalli	0.22386	4656	1.00000	1	0.58616	10383	0.50816	4323
Chikkaballapura	Sidlaghatta	Kumbigana halli	Kumbiganahalli	0.20204	6230	1.00000	1	0.53389	21364	0.47602	7230
Chikkaballapura	Sidlaghatta	Kumbigana halli	Thimmasandra	0.11555	15736	1.00000	1	0.54555	19582	0.39798	15818
Chikkaballapura	Sidlaghatta	Kundalagurki	Donahalli	0.13822	12928	1.00000	1	0.54420	19801	0.42213	13246
Chikkaballapura	Sidlaghatta	Kundalagurki	Gangapura	0.16108	10178	1.00000	1	0.57643	12886	0.45282	9767
Chikkaballapura	Sidlaghatta	Kundalagurki	Kachahalli	0.17164	9045	1.00000	1	0.60549	5657	0.47016	7816
Chikkaballapura	Sidlaghatta	Kundalagurki	Kundalagurki	0.10365	17161	1.00000	1	0.60382	6015	0.39703	15916
Chikkaballapura	Sidlaghatta	Kundalagurki	Rachanahalli	0.04723	22908	1.00000	1	0.55355	18120	0.29680	22888
Chikkaballapura	Sidlaghatta	Malamachana halli	Basavapatna	0.08892	18835	1.00000	1	0.49184	25198	0.35232	19650

Chikkaballapura	Sidlaghatta	Malamachana halli	Chikkadasarahalli	0.00270	26791	1.00000	1	0.55948	16866	0.11470	26777
Chikkaballapura	Sidlaghatta	Malamachana halli	Malamachanahalli	0.15955	10354	1.00000	1	0.54308	19982	0.44250	10926
Chikkaballapura	Sidlaghatta	Malamachana halli	Mugiludupi	0.15200	11205	1.00000	1	0.61329	4108	0.45342	9703
Chikkaballapura	Sidlaghatta	Malamachana halli	Thaduru	0.15154	11269	1.00000	1	0.52882	22063	0.43113	12210
Chikkaballapura	Sidlaghatta	Mallur	Ankathatti	0.14080	12599	0.97289	22344	0.57460	13342	0.42856	12514
Chikkaballapura	Sidlaghatta	Mallur	Kachahalli	0.10621	16884	1.00000	1	0.57572	13071	0.39397	16206
Chikkaballapura	Sidlaghatta	Mallur	Mallur	0.23346	4048	1.00000	1	0.60383	6014	0.52045	3433
Chikkaballapura	Sidlaghatta	Mallur	Muthur	0.18431	7735	1.00000	1	0.56295	16127	0.46990	7850
Chikkaballapura	Sidlaghatta	Melur	Chowdasandra	0.22050	4864	1.00000	1	0.61825	3126	0.51467	3835
Chikkaballapura	Sidlaghatta	Melur	Ganganahalli	0.00249	26812	1.00000	1	0.44626	26482	0.10358	26876
Chikkaballapura	Sidlaghatta	Melur	Hanumenahalli	0.25182	3101	1.00000	1	0.59658	7719	0.53160	2737
Chikkaballapura	Sidlaghatta	Melur	Kambadahalli	0.04019	23747	1.00000	1	0.54735	19269	0.28019	23754
Chikkaballapura	Sidlaghatta	Melur	Melur	0.09516	18137	1.00000	1	0.62091	2483	0.38948	16602
Chikkaballapura	Sidlaghatta	Melur	Patalammanahalli	0.16666	9555	1.00000	1	0.52154	22903	0.44297	10874
Chikkaballapura	Sidlaghatta	Melur	Ragimakalahalli	0.00063	26973	1.00000	1	0.54171	20168	0.06981	26970
Chikkaballapura	Sidlaghatta	Nagamangala	Hosahalli	0.08298	19432	1.00000	1	0.48935	25322	0.34372	20182
Chikkaballapura	Sidlaghatta	Nagamangala	Nadipinayakanahalli	0.08303	19430	1.00000	1	0.56634	15286	0.36094	18998
Chikkaballapura	Sidlaghatta	Nagamangala	Nagamangala	0.13244	13637	1.00000	1	0.49019	25283	0.40191	15436
Chikkaballapura	Sidlaghatta	Nagamangala	Nallenahalli	0.14408	12215	1.00000	1	0.62209	2128	0.44752	10328
Chikkaballapura	Sidlaghatta	Palicherlu	Binnamangala	0.03166	24648	1.00000	1	0.50092	24668	0.25124	24896
Chikkaballapura	Sidlaghatta	Palicherlu	Byraganahalli	0.00712	26504	1.00000	1	0.62553	13	0.16449	26423
Chikkaballapura	Sidlaghatta	Palicherlu	Dogaranayakanahalli	0.19254	6992	1.00000	1	0.59291	8661	0.48510	6303
Chikkaballapura	Sidlaghatta	Palicherlu	Kannappanahalli	0.11118	16305	1.00000	1	0.51759	23290	0.38607	16915
Chikkaballapura	Sidlaghatta	Palicherlu	Koothandahalli	0.12024	15162	1.00000	1	0.53879	20629	0.40163	15476
Chikkaballapura	Sidlaghatta	Palicherlu	Mummanahalli	0.19966	6419	0.97289	22344	0.56422	15810	0.47856	6961
Chikkaballapura	Sidlaghatta	Palicherlu	Palicherlu	0.06624	21007	1.00000	1	0.60166	6518	0.34159	20328
Chikkaballapura	Sidlaghatta	Palicherlu	Saddahalli	0.19115	7120	1.00000	1	0.50862	24116	0.45983	8974
Chikkaballapura	Sidlaghatta	Palicherlu	Somanahalli	0.22856	4348	1.00000	1	0.55301	18217	0.50186	4782
Chikkaballapura	Sidlaghatta	Palicherlu	Tharabahalli	0.12923	14002	1.00000	1	0.51724	23326	0.40584	15025
Chikkaballapura	Sidlaghatta	S devaganahalli	Chakappanahalli	0.03783	24019	1.00000	1	0.60922	4942	0.28458	23539
Chikkaballapura	Sidlaghatta	S devaganahalli	Gadiminchenaahalli	0.18831	7376	1.00000	1	0.54862	19039	0.46922	7920
Chikkaballapura	Sidlaghatta	S devaganahalli	Iragappanahalli	0.09675	17947	1.00000	1	0.62208	2132	0.39190	16390
Chikkaballapura	Sidlaghatta	S devaganahalli	Neralemaradahalli	0.01202	26149	1.00000	1	0.33432	26996	0.15897	26479

Chikkaballapura	Sidlaghatta	S devaganahalli	S.devaganahalli	0.04256	23453	1.00000	1	0.49434	25078	0.27606	23958
Chikkaballapura	Sidlaghatta	S devaganahalli	S.gollahalli	0.05536	22024	0.94501	25272	0.56878	14713	0.30989	22159
Chikkaballapura	Sidlaghatta	S devaganahalli	S.gundlahalli	0.03789	24012	1.00000	1	0.62553	13	0.28725	23377
Chikkaballapura	Sidlaghatta	S devaganahalli	S.kurubarahalli	0.21782	5049	1.00000	1	0.55125	18544	0.49334	5562
Chikkaballapura	Sidlaghatta	S devaganahalli	Uppakuntahalli	0.15145	11285	1.00000	1	0.59203	8894	0.44759	10321
Chikkaballapura	Sidlaghatta	S devaganahalli	Yarranagenahalli	0.08767	18978	1.00000	1	0.57294	13740	0.36897	18407
Chikkaballapura	Sidlaghatta	Sadali	Kamanahalli	0.04739	22890	0.94501	25272	0.58086	11742	0.29630	22916
Chikkaballapura	Sidlaghatta	Sadali	Kanivenahalli	0.04241	23472	1.00000	1	0.56618	15321	0.28850	23310
Chikkaballapura	Sidlaghatta	Sadali	Kotagal	0.05931	21639	1.00000	1	0.53642	21007	0.31687	21750
Chikkaballapura	Sidlaghatta	Sadali	Nallappanahalli	0.17035	9197	1.00000	1	0.55025	18738	0.45426	9606
Chikkaballapura	Sidlaghatta	Sadali	Sadali	0.22217	4761	1.00000	1	0.56602	15352	0.50100	4868
Chikkaballapura	Sidlaghatta	Sadali	Sonaganahalli	0.12213	14918	0.97289	22344	0.61857	3061	0.41889	13637
Chikkaballapura	Sidlaghatta	Sadali	Venkatapura	0.12582	14449	1.00000	1	0.60210	6414	0.42313	13142
Chikkaballapura	Sidlaghatta	Thalakayalabetta	Atagollahalli	0.16030	10267	1.00000	1	0.52770	22213	0.43897	11369
Chikkaballapura	Sidlaghatta	Thalakayalabetta	Bandahalli	0.08902	18824	1.00000	1	0.49859	24811	0.35406	19504
Chikkaballapura	Sidlaghatta	Thalakayalabetta	Dimbarlahalli	0.20386	6089	1.00000	1	0.55047	18700	0.48235	6577
Chikkaballapura	Sidlaghatta	Thalakayalabetta	Gandlachinthe	0.18619	7568	1.00000	1	0.56784	14949	0.47285	7553
Chikkaballapura	Sidlaghatta	Thalakayalabetta	Kariyappanahalli	0.03765	24044	1.00000	1	0.55331	18169	0.27515	24006
Chikkaballapura	Sidlaghatta	Thalakayalabetta	Madenahalli	0.00982	26311	1.00000	1	0.60229	6366	0.18083	26235
Chikkaballapura	Sidlaghatta	Thalakayalabetta	Maralappanahalli	0.03147	24665	1.00000	1	0.57249	13857	0.26214	24538
Chikkaballapura	Sidlaghatta	Thalakayalabetta	Muchataladinne	0.21161	5510	0.97289	22344	0.56134	16467	0.48709	6119
Chikkaballapura	Sidlaghatta	Thalakayalabetta	Nakkalahalli	0.00745	26483	1.00000	1	0.57803	12490	0.16266	26439
Chikkaballapura	Sidlaghatta	Thalakayalabetta	Ropparlahalli	0.14585	11974	1.00000	1	0.55948	16866	0.43374	11922
Chikkaballapura	Sidlaghatta	Thalakayalabetta	Thalakayalabetta	0.16228	10036	1.00000	1	0.52221	22835	0.43924	11329
Chikkaballapura	Sidlaghatta	Thimmanayakana halli	Alagurki	0.06841	20806	1.00000	1	0.53434	21296	0.33188	20907
Chikkaballapura	Sidlaghatta	Thimmanayakana halli	Dadamagatta	0.08291	19442	1.00000	1	0.50437	24428	0.34709	19966
Chikkaballapura	Sidlaghatta	Thimmanayakana halli	G.kurubarahalli	0.10502	17013	1.00000	1	0.62553	13	0.40350	15259
Chikkaballapura	Sidlaghatta	Thimmanayakana halli	Gonimaradahalli	0.15553	10777	1.00000	1	0.60460	5861	0.45474	9550
Chikkaballapura	Sidlaghatta	Thimmanayakana halli	Gorla gummanahalli	0.17791	8400	1.00000	1	0.62157	2289	0.47998	6828
Chikkaballapura	Sidlaghatta	Thimmanayakana halli	Kudupakunte	0.17853	8330	1.00000	1	0.60457	5866	0.47613	7222

Chikkaballapura	Sidlaghatta	Thimmanayakana halli	Laginayakanahalli	0.10922	16526	0.97289	22344	0.52002	23050	0.38088	17438
Chikkaballapura	Sidlaghatta	Thimmanayakana halli	Nakkalahalli	0.19877	6490	0.97289	22344	0.52377	22649	0.46614	8265
Chikkaballapura	Sidlaghatta	Thimmanayakana halli	Rayappanahalli	0.12723	14268	1.00000	1	0.55238	18326	0.41268	14297
Chikkaballapura	Sidlaghatta	Thimmanayakana halli	Thimmanayakanahalli	0.07889	19818	1.00000	1	0.56314	16080	0.35417	19499
Chikkaballapura	Sidlaghatta	Thimmanayakanahalli	Thokalahalli	0.12696	14303	1.00000	1	0.52411	22623	0.40522	15082
Chikkaballapura	Sidlaghatta	Thimmasandra	Byraganahalli	0.04827	22778	1.00000	1	0.52898	22040	0.29447	23013
Chikkaballapura	Sidlaghatta	Thimmasandra	Eegaletihalli	0.22270	4734	0.97289	22344	0.58117	11657	0.50122	4837
Chikkaballapura	Sidlaghatta	Thimmasandra	Halehalli	0.12639	14378	1.00000	1	0.56702	15122	0.41538	14018
Chikkaballapura	Sidlaghatta	Thimmasandra	Ivarahalli	0.11849	15385	1.00000	1	0.54775	19206	0.40187	15442
Chikkaballapura	Sidlaghatta	Thimmasandra	Kommasandra	0.11809	15443	1.00000	1	0.56186	16360	0.40483	15125
Chikkaballapura	Sidlaghatta	Thimmasandra	Mallasettyhalli	0.08523	19205	1.00000	1	0.54171	20168	0.35875	19154
Chikkaballapura	Sidlaghatta	Thimmasandra	S.m.kondarajana halli	0.13975	12726	0.97289	22344	0.50278	24539	0.40889	14720
Chikkaballapura	Sidlaghatta	Thimmasandra	Sadalavarahalli	0.15426	10924	1.00000	1	0.51073	23934	0.42869	12497
Chikkaballapura	Sidlaghatta	Thimmasandra	Settikere	0.10600	16903	1.00000	1	0.51537	23534	0.37944	17557
Chikkaballapura	Sidlaghatta	Thimmasandra	Thimmasandra	0.16899	9315	1.00000	1	0.62553	13	0.47283	7555
Chikkaballapura	Sidlaghatta	Thimmasandra	Thurukachenahalli	0.04045	23714	1.00000	1	0.59889	7143	0.28934	23267
Chikkaballapura	Sidlaghatta	Thimmasandra	Varasandra	0.00739	26491	1.00000	1	0.50277	24540	0.15492	26515
Chikkaballapura	Sidlaghatta	Thummanahalli	Chinthudupi	0.02667	25079	1.00000	1	0.62553	13	0.25551	24757
Chikkaballapura	Sidlaghatta	Thummanahalli	Doddadasarahalli	0.14013	12684	1.00000	1	0.49130	25238	0.40986	14624
Chikkaballapura	Sidlaghatta	Thummanahalli	Gudlanarasimhanahalli	0.12897	14041	1.00000	1	0.49943	24763	0.40085	15546
Chikkaballapura	Sidlaghatta	Thummanahalli	Halsurinne	0.04131	23610	1.00000	1	0.62553	13	0.29565	22949
Chikkaballapura	Sidlaghatta	Thummanahalli	Hujagur	0.11095	16333	1.00000	1	0.58421	10875	0.40170	15465
Chikkaballapura	Sidlaghatta	Thummanahalli	K.muthakadahalli	0.13476	13367	1.00000	1	0.52382	22645	0.41328	14231
Chikkaballapura	Sidlaghatta	Thummanahalli	Kannamangala	0.15247	11162	0.97289	22344	0.58729	10106	0.44330	10838
Chikkaballapura	Sidlaghatta	Thummanahalli	Mallasettipura	0.13149	13757	1.00000	1	0.60228	6370	0.42944	12413
Chikkaballapura	Sidlaghatta	Thummanahalli	Sorakayalahalli	0.14415	12209	1.00000	1	0.53802	20764	0.42645	12744
Chikkaballapura	Sidlaghatta	Thummanahalli	Thippenahalli	0.12592	14437	1.00000	1	0.52228	22831	0.40365	15240
Chikkaballapura	Sidlaghatta	Thummanahalli	Thummanahalli	0.20574	5949	1.00000	1	0.59088	9172	0.49538	5388
Chikkaballapura	Sidlaghatta	Venkatapura	Baluvanahalli	0.03055	24755	1.00000	1	0.55490	17860	0.25689	24713
Chikkaballapura	Sidlaghatta	Venkatapura	Byarasandra	0.00967	26319	1.00000	1	0.62425	1308	0.18209	26212
Chikkaballapura	Sidlaghatta	Venkatapura	Mithanahalli	0.19599	6700	1.00000	1	0.56142	16448	0.47919	6898
Chikkaballapura	Sidlaghatta	Venkatapura	Sugatur	0.11714	15542	1.00000	1	0.55726	17354	0.40265	15356

Chikkaballapura	Sidlaghatta	Venkatapura	Venkatapura	0.03872	23917	1.00000	1	0.56111	16528	0.27903	23811
Chikkaballapura	Sidlaghatta	Yaramalliahna hunasehalli	Basavanaparthi	0.02534	25186	1.00000	1	0.56791	14931	0.24323	25103
Chikkaballapura	Sidlaghatta	Yaramalliahna hunasehalli	Channahalli	0.04990	22612	1.00000	1	0.53560	21130	0.29899	22766
Chikkaballapura	Sidlaghatta	Yaramalliahna hunasehalli	Chikkadasenahalli	0.16167	10121	0.97289	22344	0.56707	15114	0.44680	10407
Chikkaballapura	Sidlaghatta	Yaramalliahna hunasehalli	Chikkapapanahalli	0.19075	7155	1.00000	1	0.62496	1039	0.49216	5671
Chikkaballapura	Sidlaghatta	Yaramalliahna hunasehalli	Doddadasenahalli	0.12591	14438	1.00000	1	0.62473	1128	0.42846	12525
Chikkaballapura	Sidlaghatta	Yaramalliahna hunasehalli	Gajjiganahalli	0.19625	6684	0.97289	22344	0.57428	13440	0.47863	6956
Chikkaballapura	Sidlaghatta	Yaramalliahna hunasehalli	Gollahalli	0.26006	2718	1.00000	1	0.55090	18621	0.52326	3248
Chikkaballapura	Sidlaghatta	Yaramalliahna hunasehalli	Gyaradi	0.20014	6372	1.00000	1	0.58656	10283	0.48965	5875
Chikkaballapura	Sidlaghatta	Yaramalliahna hunasehalli	Marappanahalli	0.06397	21208	1.00000	1	0.50029	24711	0.31749	21716
Chikkaballapura	Sidlaghatta	Yaramalliahna hunasehalli	Seegehalli	0.00266	26793	1.00000	1	0.57770	12568	0.11543	26770
Chikkaballapura	Sidlaghatta	Yaramalliahna hunasehalli	Siddapura	0.16007	10293	0.97289	22344	0.55307	18208	0.44163	11033
Chikkaballapura	Sidlaghatta	Yaramalliahna hunasehalli	Varahunasenhalli	0.08959	18763	1.00000	1	0.50940	24049	0.35736	19261
Chikkaballapura	Sidlaghatta	Yaramalliahna hunasehalli	Yaramalliahna hunasehalli	0.02595	25135	1.00000	1	0.62553	13	0.25321	24833
Chikkamagalur	Chikkamagalur	Aldur	Aldur	0.26218	2622	0.94501	25272	0.58893	9668	0.52646	3015
Chikkamagalur	Chikkamagalur	Aldur	Chikkamagaravalli	0.29000	1617	1.00000	1	0.55361	18109	0.54350	2056
Chikkamagalur	Chikkamagalur	Aldur	Hawalli	0.32278	845	0.97289	22344	0.61777	3241	0.57889	750
Chikkamagalur	Chikkamagalur	Allampura	Allampura	0.35480	485	1.00000	1	0.60854	5065	0.59992	407
Chikkamagalur	Chikkamagalur	Allampura	Aralaguppe	0.20682	5859	1.00000	1	0.59967	6976	0.49869	5073
Chikkamagalur	Chikkamagalur	Allampura	Huliyarahalli	0.34188	603	1.00000	1	0.62553	13	0.59801	424
Chikkamagalur	Chikkamagalur	Allampura	Karadihallikaval	0.32727	785	1.00000	1	0.58758	10028	0.57720	792
Chikkamagalur	Chikkamagalur	Amble	Amble	0.27455	2111	0.97289	22344	0.53953	20499	0.52428	3168
Chikkamagalur	Chikkamagalur	Amble	Biggadevanahalli	0.22712	4430	1.00000	1	0.56501	15631	0.50439	4584
Chikkamagalur	Chikkamagalur	Amble	Hejjiganahalli	0.06564	21055	1.00000	1	0.55033	18724	0.33057	20982
Chikkamagalur	Chikkamagalur	Anooru	Anoor	0.21694	5103	0.97289	22344	0.60477	5827	0.50350	4659
Chikkamagalur	Chikkamagalur	Anooru	Basagodu	0.14019	12676	1.00000	1	0.53301	21508	0.42119	13374

Chikkamagalur	Chikkamagalur	Anooru	Hancharavalli	0.15241	11168	1.00000	1	0.52995	21919	0.43227	12082
Chikkamagalur	Chikkamagalur	Anooru	Hedadalu	0.23388	4027	1.00000	1	0.61029	4705	0.52261	3292
Chikkamagalur	Chikkamagalur	Anooru	Koduvalli	0.20206	6228	1.00000	1	0.62553	13	0.50185	4783
Chikkamagalur	Chikkamagalur	Anooru	Kotevooru	0.18544	7638	1.00000	1	0.58883	9695	0.47797	7011
Chikkamagalur	Chikkamagalur	Avathi	Avathi	0.12530	14507	0.94501	25272	0.56032	16681	0.40484	15123
Chikkamagalur	Chikkamagalur	Avathi	Danihalli	0.04450	23214	1.00000	1	0.56264	16200	0.29255	23121
Chikkamagalur	Chikkamagalur	Avathi	Karagoor	0.01390	25984	1.00000	1	0.57706	12709	0.20018	25939
Chikkamagalur	Chikkamagalur	Avathi	Masagali	0.12764	14212	1.00000	1	0.55000	18782	0.41253	14311
Chikkamagalur	Chikkamagalur	Basagal	Arenahalli	0.22635	4490	1.00000	1	0.60344	6108	0.51499	3812
Chikkamagalur	Chikkamagalur	Basagal	Basagal	0.16885	9335	1.00000	1	0.58718	10133	0.46283	8616
Chikkamagalur	Chikkamagalur	Basagal	Hachadamane	0.20608	5919	1.00000	1	0.55332	18167	0.48492	6321
Chikkamagalur	Chikkamagalur	Basagal	Halasumane	0.18177	7979	1.00000	1	0.58167	11550	0.47286	7551
Chikkamagalur	Chikkamagalur	Basagal	Kelagani	0.16687	9538	1.00000	1	0.61521	3741	0.46824	8030
Chikkamagalur	Chikkamagalur	Basagal	Neradi	0.13401	13451	1.00000	1	0.53432	21302	0.41525	14030
Chikkamagalur	Chikkamagalur	Basagal	Vajuvalli	0.28489	1770	1.00000	1	0.57875	12304	0.54835	1821
Chikkamagalur	Chikkamagalur	Basagal	Valagarehalli	0.28798	1676	1.00000	1	0.57997	11976	0.55071	1693
Chikkamagalur	Chikkamagalur	Basagal	Vataganahalli	0.23033	4237	1.00000	1	0.62553	13	0.52424	3175
Chikkamagalur	Chikkamagalur	Basaravalli	Aniganahalli	0.11553	15737	1.00000	1	0.59423	8318	0.40947	14663
Chikkamagalur	Chikkamagalur	Basaravalli	Arenoor	0.30727	1172	1.00000	1	0.60227	6373	0.56986	991
Chikkamagalur	Chikkamagalur	Basaravalli	Basaravalli	0.15443	10899	1.00000	1	0.62379	1508	0.45842	9144
Chikkamagalur	Chikkamagalur	Basaravalli	Beranagodu	0.04212	23517	0.97289	22344	0.55282	18249	0.28295	23624
Chikkamagalur	Chikkamagalur	Basaravalli	Bettadamalali	0.09245	18437	1.00000	1	0.60560	5630	0.38256	17277
Chikkamagalur	Chikkamagalur	Basaravalli	Iydahalli	0.19899	6473	0.97289	22344	0.62458	1185	0.49450	5469
Chikkamagalur	Chikkamagalur	Basaravalli	Pura	0.11746	15506	1.00000	1	0.59158	8993	0.41111	14474
Chikkamagalur	Chikkamagalur	Beekannahalli	Beekannahalli (rural)	0.32705	787	1.00000	1	0.60163	6530	0.58163	682
Chikkamagalur	Chikkamagalur	Beekannahalli	Hampapura	0.25959	2746	1.00000	1	0.59424	8316	0.53631	2460
Chikkamagalur	Chikkamagalur	Beekannahalli	Hiremagalur *	0.33063	742	1.00000	1	0.58228	11380	0.57742	787
Chikkamagalur	Chikkamagalur	Beekannahalli	Iyanahalli	0.25062	3163	1.00000	1	0.62192	2180	0.53816	2349
Chikkamagalur	Chikkamagalur	Belawadi	Belawadi	0.27721	2024	0.94501	25272	0.59737	7531	0.53889	2313
Chikkamagalur	Chikkamagalur	Belawadi	Bhaktharahalli	0.19389	6893	1.00000	1	0.61573	3648	0.49240	5647
Chikkamagalur	Chikkamagalur	Belawadi	Govindapura	0.17362	8837	0.97289	22344	0.59527	8057	0.46501	8390
Chikkamagalur	Chikkamagalur	Belawadi	Kallahalli	0.03904	23867	1.00000	1	0.61305	4158	0.28818	23325
Chikkamagalur	Chikkamagalur	Belawadi	Narasipura	0.04224	23492	1.00000	1	0.61931	2895	0.29686	22885
Chikkamagalur	Chikkamagalur	Belawadi	Vaddarahalli	0.23549	3935	0.94501	25272	0.60424	5932	0.51232	4002
Chikkamagalur	Chikkamagalur	Bidare	Bidare	0.13783	12983	1.00000	1	0.57832	12406	0.43036	12303
Chikkamagalur	Chikkamagalur	Bidare	Siragola	0.22355	4678	1.00000	1	0.55316	18192	0.49820	5113
Chikkamagalur	Chikkamagalur	Bilekallahalli	Bilekallahalli	0.24425	3486	0.97289	22344	0.58992	9399	0.51947	3506
Chikkamagalur	Chikkamagalur	Bilekallahalli	Gungarahalli	0.04730	22899	1.00000	1	0.61493	3790	0.30754	22291
Chikkamagalur	Chikkamagalur	Bilekallahalli	Jakkerikaval	0.08654	19081	1.00000	1	0.62553	13	0.37829	17647
Chikkamagalur	Chikkamagalur	Bilekallahalli	Kenkere	0.07176	20475	1.00000	1	0.62553	13	0.35540	19411
Chikkamagalur	Chikkamagalur	Bilekallahalli	Padamane	0.11276	16092	1.00000	1	0.62077	2530	0.41213	14356

Chikkamagalur	Chikkamagalur	Bilekallahalli	Sarapanahalli	0.04993	22608	1.00000	1	0.59712	7591	0.31007	22150
Chikkamagalur	Chikkamagalur	Bilekallahalli	Srinivasapura	0.05913	21657	1.00000	1	0.62553	13	0.33318	20828
Chikkamagalur	Chikkamagalur	Bilekallahalli	Thadabenhalli	0.09946	17631	1.00000	1	0.61820	3147	0.39470	16129
Chikkamagalur	Chikkamagalur	Bilekallahalli	Uddeboranahalli	0.18760	7445	1.00000	1	0.62409	1385	0.48921	5912
Chikkamagalur	Chikkamagalur	Byaravalli (mallanduru)	Bagamane	0.33869	640	1.00000	1	0.62553	13	0.59614	452
Chikkamagalur	Chikkamagalur	Byaravalli (mallanduru)	Baganeheddal	0.04818	22791	1.00000	1	0.62553	13	0.31119	22080
Chikkamagalur	Chikkamagalur	Byaravalli (mallanduru)	Byaravalli	0.18019	8150	1.00000	1	0.57383	13542	0.46935	7909
Chikkamagalur	Chikkamagalur	Byaravalli (mallanduru)	Makodu	0.21788	5043	1.00000	1	0.61517	3751	0.51176	4050
Chikkamagalur	Chikkamagalur	Bygoor	Bygoor	0.25704	2851	0.97289	22344	0.61037	4688	0.53442	2572
Chikkamagalur	Chikkamagalur	Bygoor	Devarahalli	0.01923	25609	1.00000	1	0.62023	2680	0.22847	25445
Chikkamagalur	Chikkamagalur	Bygoor	Hangaravalli	0.29117	1593	1.00000	1	0.61796	3200	0.56455	1150
Chikkamagalur	Chikkamagalur	Bygoor	Havare	0.19446	6850	1.00000	1	0.58206	11443	0.48373	6437
Chikkamagalur	Chikkamagalur	Bygoor	Keremakki	0.22531	4557	1.00000	1	0.60088	6719	0.51348	3915
Chikkamagalur	Chikkamagalur	Dasarahalli	Arasinaguppe	0.14829	11677	0.97289	22344	0.56199	16326	0.43282	12023
Chikkamagalur	Chikkamagalur	Dasarahalli	Arebidacoor estate	0.01210	26142	1.00000	1	0.62553	13	0.19636	25999
Chikkamagalur	Chikkamagalur	Dasarahalli	Dasarahalli	0.11719	15533	0.94501	25272	0.57508	13235	0.39935	15702
Chikkamagalur	Chikkamagalur	Dasarahalli	Hosahalli	0.14457	12150	0.93281	26044	0.59917	7080	0.43232	12071
Chikkamagalur	Chikkamagalur	Dasarahalli	Mavinahalli	0.06734	20913	1.00000	1	0.62553	13	0.34795	19911
Chikkamagalur	Chikkamagalur	Dasarahalli	Thotadahalli	0.21428	5297	1.00000	1	0.60739	5295	0.50677	4421
Chikkamagalur	Chikkamagalur	Devadana	Devadana	0.25183	3100	1.00000	1	0.59857	7232	0.53220	2692
Chikkamagalur	Chikkamagalur	Devadana	Hyarambi	0.26629	2456	0.97289	22344	0.57654	12854	0.53058	2801
Chikkamagalur	Chikkamagalur	Doddamagaravalli	Bannur	0.22157	4801	0.97289	22344	0.54282	20025	0.48912	5925
Chikkamagalur	Chikkamagalur	Doddamagaravalli	Doddamagaravalli	0.15391	10967	1.00000	1	0.60420	5946	0.45306	9740
Chikkamagalur	Chikkamagalur	Doddamagaravalli	Donagudige	0.13709	13068	1.00000	1	0.58739	10078	0.43183	12129
Chikkamagalur	Chikkamagalur	Doddamagaravalli	Haliyur	0.20936	5669	1.00000	1	0.61055	4651	0.50374	4634
Chikkamagalur	Chikkamagalur	Doddamagaravalli	Kesavinahaklu	0.15850	10457	1.00000	1	0.53154	21695	0.43838	11447
Chikkamagalur	Chikkamagalur	Eswarahalli	Annindadike	0.15497	10839	1.00000	1	0.62553	13	0.45937	9041
Chikkamagalur	Chikkamagalur	Eswarahalli	Eswarahalli	0.21283	5423	0.97289	22344	0.56206	16316	0.48823	6010
Chikkamagalur	Chikkamagalur	Eswarahalli	Galihalli	0.15265	11135	1.00000	1	0.62366	1558	0.45661	9331
Chikkamagalur	Chikkamagalur	Hariharadahalli	Aradavalli	0.20964	5649	1.00000	1	0.59478	8193	0.49958	4989
Chikkamagalur	Chikkamagalur	Hariharadahalli	Hoskote	0.18817	7392	0.97289	22344	0.61809	3176	0.48368	6441
Chikkamagalur	Chikkamagalur	Hariharadahalli	Ramanahalli	0.31310	1039	1.00000	1	0.50940	24050	0.54231	2117
Chikkamagalur	Chikkamagalur	Hiregowja	Chikkagowja	0.17776	8418	1.00000	1	0.58743	10066	0.47090	7753
Chikkamagalur	Chikkamagalur	Hiregowja	Hiregowja	0.26592	2478	0.97289	22344	0.58602	10419	0.53322	2636
Chikkamagalur	Chikkamagalur	Hiregowja	Karehalli	0.07838	19873	1.00000	1	0.60277	6260	0.36152	18957

Chikkamagalur	Chikkamagalur	Hiregowja	Karisiddanahalli	0.02571	25158	1.00000	1	0.59689	7640	0.24851	24960
Chikkamagalur	Chikkamagalur	Hiregowja	Kengenahalli	0.02844	24927	0.97289	22344	0.58775	9981	0.25335	24828
Chikkamagalur	Chikkamagalur	Hiregowja	Kurichikkanahalli	0.05029	22561	1.00000	1	0.58000	11964	0.30783	22270
Chikkamagalur	Chikkamagalur	Hiregowja	Sadarahalli	0.16739	9490	1.00000	1	0.60017	6863	0.46487	8399
Chikkamagalur	Chikkamagalur	Hirekolale	Chikkolale	0.29611	1457	1.00000	1	0.62345	1641	0.56940	1008
Chikkamagalur	Chikkamagalur	Hirekolale	Hirekolale	0.16881	9340	0.97289	22344	0.60154	6558	0.46229	8684
Chikkamagalur	Chikkamagalur	Huyigere	Bikkarane	0.28878	1648	1.00000	1	0.58321	11150	0.55224	1635
Chikkamagalur	Chikkamagalur	Huyigere	Huyigere	0.29840	1396	1.00000	1	0.56531	15551	0.55254	1620
Chikkamagalur	Chikkamagalur	Huyigere	Manaboor	0.22613	4503	1.00000	1	0.59935	7044	0.51367	3904
Chikkamagalur	Chikkamagalur	Huyigere	Saragodu	0.20966	5647	1.00000	1	0.56842	14797	0.49211	5677
Chikkamagalur	Chikkamagalur	Inam dattathreya peeta	Bisagnimutt	0.10390	17134	1.00000	1	0.62054	2590	0.40098	15534
Chikkamagalur	Chikkamagalur	Inam dattathreya peeta	Inam dattathreya peeta	0.05417	22156	1.00000	1	0.62473	1123	0.32347	21389
Chikkamagalur	Chikkamagalur	Inam dattathreya peeta	Kesavinamane	0.01184	26162	0.97289	22344	0.61745	3290	0.19229	26074
Chikkamagalur	Chikkamagalur	Inam dattathreya peeta	Pandaravalli	0.19481	6812	1.00000	1	0.53493	21216	0.47058	7778
Chikkamagalur	Chikkamagalur	Indavara	Hukkunda	0.24815	3289	1.00000	1	0.55399	18049	0.51610	3743
Chikkamagalur	Chikkamagalur	Indavara	Indavara	0.27987	1938	0.91628	26216	0.59323	8586	0.53383	2605
Chikkamagalur	Chikkamagalur	K.r.pete	Bigganahalli	0.19707	6619	1.00000	1	0.56822	14855	0.48200	6608
Chikkamagalur	Chikkamagalur	K.r.pete	Bikkemane	0.15206	11197	0.97289	22344	0.55699	17412	0.43515	11757
Chikkamagalur	Chikkamagalur	K.r.pete	Billenahalli	0.11514	15789	1.00000	1	0.61349	4066	0.41337	14219
Chikkamagalur	Chikkamagalur	K.r.pete	Boodanike	0.00882	26382	1.00000	1	0.62033	2645	0.17621	26287
Chikkamagalur	Chikkamagalur	K.r.pete	Kambihalli	0.05793	21770	0.97289	22344	0.61483	3806	0.32602	21246
Chikkamagalur	Chikkamagalur	K.r.pete	Kenchenahalli	0.16082	10204	1.00000	1	0.57453	13369	0.45208	9852
Chikkamagalur	Chikkamagalur	K.r.pete	Kundur	0.09166	18525	1.00000	1	0.62328	1703	0.38514	17020
Chikkamagalur	Chikkamagalur	K.r.pete	Mavinakere	0.21782	5048	1.00000	1	0.59375	8451	0.50571	4490
Chikkamagalur	Chikkamagalur	K.r.pete	Tagadoor	0.00356	26696	1.00000	1	0.61519	3746	0.12989	26664
Chikkamagalur	Chikkamagalur	K.r.pete	Thiruguna	0.15440	10904	1.00000	1	0.59814	7332	0.45201	9859
Chikkamagalur	Chikkamagalur	Kadavanthi	Basapura	0.14451	12155	1.00000	1	0.60566	5606	0.44399	10747
Chikkamagalur	Chikkamagalur	Kadavanthi	Boggase	0.15660	10654	1.00000	1	0.57711	12701	0.44877	10204
Chikkamagalur	Chikkamagalur	Kadavanthi	Kadavanthi	0.22691	4454	1.00000	1	0.57591	13020	0.50746	4371
Chikkamagalur	Chikkamagalur	Kalasapura	Devagondanahalli	0.08507	19223	1.00000	1	0.56693	15142	0.36400	18784
Chikkamagalur	Chikkamagalur	Kalasapura	Kalasapura	0.31014	1109	1.00000	1	0.56820	14861	0.56065	1297
Chikkamagalur	Chikkamagalur	Kalasapura	Payagondanahalli	0.21876	4970	1.00000	1	0.55446	17948	0.49501	5421
Chikkamagalur	Chikkamagalur	Karthikere	Karthikere	0.33522	681	1.00000	1	0.56504	15621	0.57430	861

Chikkamagalur	Chikkamagalur	Karthikere	Kuruvangi	0.25801	2811	1.00000	1	0.58741	10072	0.53316	2638
Chikkamagalur	Chikkamagalur	Kelagoor	Balehalli	0.15522	10813	1.00000	1	0.61668	3455	0.45744	9258
Chikkamagalur	Chikkamagalur	Kelagoor	Handi	0.18118	8046	1.00000	1	0.59765	7457	0.47663	7154
Chikkamagalur	Chikkamagalur	Kelagoor	Kelagoor	0.17720	8474	1.00000	1	0.58348	11083	0.46935	7910
Chikkamagalur	Chikkamagalur	Kuduvalli	Chithavalli	0.23167	4152	1.00000	1	0.57923	12169	0.51197	4036
Chikkamagalur	Chikkamagalur	Kuduvalli	Gowthameshwar a	0.06034	21546	1.00000	1	0.61289	4188	0.33317	20829
Chikkamagalur	Chikkamagalur	Kuduvalli	Guddenahalli	0.10721	16767	0.97289	22344	0.62553	13	0.40258	15363
Chikkamagalur	Chikkamagalur	Kuduvalli	Kuduvalli	0.24124	3642	1.00000	1	0.61854	3066	0.53040	2807
Chikkamagalur	Chikkamagalur	Kuduvalli	Mahaji	0.22921	4313	1.00000	1	0.58699	10175	0.51242	3995
Chikkamagalur	Chikkamagalur	Kuduvalli	Siravolalu	0.34475	582	1.00000	1	0.60357	6078	0.59258	502
Chikkamagalur	Chikkamagalur	Kuduvalli	Thadagase	0.05516	22049	1.00000	1	0.57516	13211	0.31656	21771
Chikkamagalur	Chikkamagalur	Kuduvalli	Thoranamavu	0.05456	22116	1.00000	1	0.60538	5684	0.32084	21541
Chikkamagalur	Chikkamagalur	Kurubarabudihalu	Kottigenahalli	0.14484	12107	1.00000	1	0.58114	11665	0.43825	11460
Chikkamagalur	Chikkamagalur	Kurubarabudihalu	Kurubara boodi halu	0.32817	771	1.00000	1	0.60377	6029	0.58298	651
Chikkamagalur	Chikkamagalur	Lakkamanahalli	Balenahalli	0.04929	22674	1.00000	1	0.61578	3639	0.31194	22040
Chikkamagalur	Chikkamagalur	Lakkamanahalli	Beeranahalli	0.03240	24582	1.00000	1	0.60580	5585	0.26974	24245
Chikkamagalur	Chikkamagalur	Lakkamanahalli	Kunnalu	0.15580	10749	1.00000	1	0.62291	1849	0.45954	9009
Chikkamagalur	Chikkamagalur	Lakkamanahalli	Lakkamanahalli	0.03174	24640	1.00000	1	0.58963	9486	0.26550	24413
Chikkamagalur	Chikkamagalur	Lakkamanahalli	Shirabadige	0.09688	17936	1.00000	1	0.62319	1737	0.39230	16354
Chikkamagalur	Chikkamagalur	Lakya	Dasarahalli	0.26861	2353	1.00000	1	0.58462	10771	0.53951	2267
Chikkamagalur	Chikkamagalur	Lakya	Devarahalli	0.19343	6923	1.00000	1	0.57275	13797	0.48028	6796
Chikkamagalur	Chikkamagalur	Lakya	Ganadalu	0.28387	1803	1.00000	1	0.58018	11913	0.54814	1829
Chikkamagalur	Chikkamagalur	Lakya	Halelakya	0.28849	1659	1.00000	1	0.59070	9208	0.55441	1548
Chikkamagalur	Chikkamagalur	Lakya	Kanivehalli	0.20648	5894	1.00000	1	0.59693	7635	0.49766	5160
Chikkamagalur	Chikkamagalur	Lakya	Kyathanabeedu	0.26600	2472	1.00000	1	0.58530	10594	0.53797	2360
Chikkamagalur	Chikkamagalur	Lakya	Lakya	0.28054	1916	1.00000	1	0.58413	10900	0.54723	1868
Chikkamagalur	Chikkamagalur	Machenahalli	Kurubarahalli	0.14646	11902	1.00000	1	0.61680	3427	0.44870	10209
Chikkamagalur	Chikkamagalur	Machenahalli	Machenahalli	0.26414	2557	1.00000	1	0.60498	5780	0.54266	2102
Chikkamagalur	Chikkamagalur	Machenahalli	Sevalal nagara	0.24821	3284	1.00000	1	0.59144	9016	0.52752	2949
Chikkamagalur	Chikkamagalur	Machenahalli	Shankaranahalli	0.13866	12855	1.00000	1	0.56882	14705	0.42886	12479
Chikkamagalur	Chikkamagalur	Mailimane	Joladalu	0.27066	2268	1.00000	1	0.57905	12239	0.53915	2291
Chikkamagalur	Chikkamagalur	Mailimane	Mylimane	0.21516	5224	1.00000	1	0.60805	5164	0.50765	4358
Chikkamagalur	Chikkamagalur	Mailimane	Mylimane estate	0.05140	22427	1.00000	1	0.62553	13	0.31798	21687
Chikkamagalur	Chikkamagalur	Malaloor	Banavara	0.23424	4003	1.00000	1	0.57185	14019	0.51166	4063
Chikkamagalur	Chikkamagalur	Malaloor	Gangalagodu	0.32054	882	1.00000	1	0.59969	6971	0.57712	796
Chikkamagalur	Chikkamagalur	Malaloor	Hadihalli	0.26938	2322	1.00000	1	0.57912	12194	0.53832	2337
Chikkamagalur	Chikkamagalur	Malaloor	Haluvalli	0.15676	10634	1.00000	1	0.59994	6910	0.45476	9546
Chikkamagalur	Chikkamagalur	Malaloor	Malalur	0.23806	3790	1.00000	1	0.61853	3072	0.52806	2922

Chikkamagalur	Chikkamagalur	Malaloor	Mathikere	0.21994	4897	1.00000	1	0.59504	8129	0.50771	4355
Chikkamagalur	Chikkamagalur	Mallandur	Saragoor	0.15121	11314	1.00000	1	0.57610	12970	0.44330	10840
Chikkamagalur	Chikkamagalur	Mallenahalli (bindiga)	Bindiga	0.23403	4014	1.00000	1	0.55100	18602	0.50521	4528
Chikkamagalur	Chikkamagalur	Mallenahalli (bindiga)	Churchugudde kaval	0.02061	25523	1.00000	1	0.62553	13	0.23448	25305
Chikkamagalur	Chikkamagalur	Mallenahalli (bindiga)	Halasabalu	0.16655	9568	1.00000	1	0.60811	5151	0.46613	8267
Chikkamagalur	Chikkamagalur	Mallenahalli (bindiga)	Hebballi	0.15832	10471	0.97289	22344	0.60585	5569	0.45358	9684
Chikkamagalur	Chikkamagalur	Mallenahalli (bindiga)	Kamenahallikaval	0.10066	17509	1.00000	1	0.58746	10058	0.38960	16595
Chikkamagalur	Chikkamagalur	Marle	Kabbikere	0.14113	12556	1.00000	1	0.57062	14295	0.43184	12128
Chikkamagalur	Chikkamagalur	Marle	Marle	0.23875	3760	1.00000	1	0.62306	1777	0.52986	2836
Chikkamagalur	Chikkamagalur	Marle	Nagarahalli	0.15471	10868	1.00000	1	0.60509	5749	0.45406	9632
Chikkamagalur	Chikkamagalur	Melinahuluvathi	Jagara	0.15703	10609	1.00000	1	0.54313	19970	0.44018	11227
Chikkamagalur	Chikkamagalur	Melinahuluvathi	Kolagave	0.18468	7702	1.00000	1	0.58108	11681	0.47521	7299
Chikkamagalur	Chikkamagalur	Melinahuluvathi	Malagaru	0.09731	17885	1.00000	1	0.53767	20820	0.37402	18022
Chikkamagalur	Chikkamagalur	Melinahuluvathi	Melinahuluvathi	0.10901	16550	1.00000	1	0.57455	13362	0.39713	15905
Chikkamagalur	Chikkamagalur	Moogthihalli	Dambadahalli	0.28670	1709	1.00000	1	0.59046	9260	0.55319	1590
Chikkamagalur	Chikkamagalur	Moogthihalli	Dumagere	0.18603	7583	1.00000	1	0.57854	12345	0.47567	7262
Chikkamagalur	Chikkamagalur	Moogthihalli	Kadrimidri	0.22499	4579	0.97289	22344	0.56731	15062	0.49890	5050
Chikkamagalur	Chikkamagalur	Moogthihalli	Mathavara	0.26088	2679	1.00000	1	0.60856	5061	0.54148	2159
Chikkamagalur	Chikkamagalur	Moogthihalli	Mugathihalli	0.21940	4937	0.97289	22344	0.57912	12194	0.49815	5116
Chikkamagalur	Chikkamagalur	Moogthihalli	Siragunda	0.28642	1718	0.97289	22344	0.61108	4549	0.55427	1553
Chikkamagalur	Chikkamagalur	Mugathihalli	Kesavinamane	0.14476	12118	1.00000	1	0.57016	14416	0.43540	11729
Chikkamagalur	Chikkamagalur	Mugulavalli	Magadi	0.18363	7807	1.00000	1	0.59352	8509	0.47767	7041
Chikkamagalur	Chikkamagalur	Mugulavalli	Mugulavalli	0.28322	1830	0.94501	25272	0.60582	5582	0.54530	1952
Chikkamagalur	Chikkamagalur	Sathihalli	Machagondanahalli	0.26166	2647	0.97289	22344	0.58674	10248	0.53058	2800
Chikkamagalur	Chikkamagalur	Sathihalli	Sathihalli	0.23678	3854	0.97289	22344	0.60592	5557	0.51873	3556
Chikkamagalur	Chikkamagalur	Sathihalli	Yelagudige	0.19745	6600	1.00000	1	0.58683	10213	0.48752	6074
Chikkamagalur	Chikkamagalur	Shiravase	Kesave	0.00393	26667	1.00000	1	0.62553	13	0.13494	26636
Chikkamagalur	Chikkamagalur	Shiravase	Shiravase	0.10672	16829	0.97289	22344	0.58099	11705	0.39219	16365
Chikkamagalur	Chikkamagalur	Shiravase	Suguduvani	0.19826	6534	1.00000	1	0.58491	10699	0.48765	6062
Chikkamagalur	Chikkamagalur	Sindigere	Boochenahallikaval	0.12690	14309	1.00000	1	0.60600	5537	0.42525	12889
Chikkamagalur	Chikkamagalur	Sindigere	Kabbigarahalli	0.22259	4738	1.00000	1	0.57986	11998	0.50537	4512
Chikkamagalur	Chikkamagalur	Sindigere	Sindigere	0.26224	2619	1.00000	1	0.60213	6406	0.54050	2210
Chikkamagalur	Chikkamagalur	Thalihalla	Channagondanahalli	0.19308	6947	1.00000	1	0.61183	4409	0.49067	5797

Chikkamagalur	Chikkamagalur	Thalihalla	Ilehole	0.25723	2846	1.00000	1	0.59179	8947	0.53394	2597
Chikkamagalur	Chikkamagalur	Thalihalla	Jakkanahalli	0.18153	8007	1.00000	1	0.62459	1184	0.48400	6419
Chikkamagalur	Chikkamagalur	Thalihalla	Thalihalla	0.24650	3369	1.00000	1	0.58440	10828	0.52422	3177
Chikkamagalur	Chikkamagalur	Thegur	Chikmagalur (rural)	0.07044	20607	1.00000	1	0.59286	8668	0.34694	19974
Chikkamagalur	Chikkamagalur	Thegur	Gavanahalli (rural)	0.37873	342	1.00000	1	0.59455	8256	0.60838	337
Chikkamagalur	Chikkamagalur	Thegur	Nallur	0.29916	1367	1.00000	1	0.62553	13	0.57198	916
Chikkamagalur	Chikkamagalur	Thegur	Thegur	0.28836	1664	0.97289	22344	0.59907	7101	0.55186	1651
Chikkamagalur	Chikkamagalur	Thogarihankal	Athigiri	0.18224	7931	1.00000	1	0.52294	22747	0.45677	9315
Chikkamagalur	Chikkamagalur	Thogarihankal	Galipooje	0.16328	9936	0.93281	26044	0.54256	20060	0.43557	11718
Chikkamagalur	Chikkamagalur	Thogarihankal	Gonakal	0.16762	9468	1.00000	1	0.52637	22371	0.44518	10602
Chikkamagalur	Chikkamagalur	Thogarihankal	Muthinapura	0.03207	24608	1.00000	1	0.57262	13829	0.26382	24476
Chikkamagalur	Chikkamagalur	Thogarihankal	Nagenahalli	0.01354	26020	1.00000	1	0.53777	20797	0.19380	26049
Chikkamagalur	Chikkamagalur	Thogarihankal	Suruguppe	0.15408	10948	1.00000	1	0.52473	22564	0.43240	12056
Chikkamagalur	Chikkamagalur	Thogarihankal	Thogarihankal	0.24393	3500	0.94501	25272	0.52762	22226	0.49546	5378
Chikkamagalur	Chikkamagalur	Vasthare	Aladagudde	0.27233	2199	1.00000	1	0.59939	7040	0.54651	1898
Chikkamagalur	Chikkamagalur	Vasthare	Huluvala	0.06270	21342	1.00000	1	0.62104	2447	0.33894	20499
Chikkamagalur	Chikkamagalur	Vasthare	Nandikere	0.20199	6233	1.00000	1	0.55980	16805	0.48357	6451
Chikkamagalur	Chikkamagalur	Vasthare	Samse	0.01924	25608	1.00000	1	0.54171	20168	0.21845	25634
Chikkamagalur	Chikkamagalur	Vasthare	Thondavalli	0.27873	1976	0.97289	22344	0.59972	6963	0.54584	1931
Chikkamagalur	Chikkamagalur	Vasthare	Vasthare	0.20890	5696	1.00000	1	0.61346	4077	0.50417	4604
Chikkamagalur	Kadur	Annegere	Annegere	0.19033	7196	0.97289	22344	0.61278	4219	0.48412	6406
Chikkamagalur	Kadur	Annegere	D.hosahalli	0.11722	15531	1.00000	1	0.59683	7657	0.41205	14366
Chikkamagalur	Kadur	Annegere	Muthanagere	0.08446	19282	1.00000	1	0.59579	7934	0.36919	18391
Chikkamagalur	Kadur	Annegere	Sanehalli	0.12091	15077	1.00000	1	0.60552	5649	0.41834	13688
Chikkamagalur	Kadur	Antharagatte	Antharagatte	0.21444	5283	1.00000	1	0.57159	14076	0.49674	5235
Chikkamagalur	Kadur	Antharagatte	C.dasarahalli	0.12485	14566	1.00000	1	0.60049	6797	0.42166	13312
Chikkamagalur	Kadur	Antharagatte	Hadagalu	0.10644	16851	0.97289	22344	0.58959	9497	0.39377	16222
Chikkamagalur	Kadur	Antharagatte	Hullehalli	0.13141	13779	1.00000	1	0.61876	3025	0.43323	11979
Chikkamagalur	Kadur	Antharagatte	Sanklapura	0.18227	7929	1.00000	1	0.56487	15660	0.46869	7982
Chikkamagalur	Kadur	Antharagatte	Siddapura	0.00937	26342	1.00000	1	0.56744	15038	0.17454	26309
Chikkamagalur	Kadur	Asandi	Aadigere	0.32130	872	1.00000	1	0.59701	7617	0.57672	807
Chikkamagalur	Kadur	Asandi	Asandi	0.12123	15030	0.97289	22344	0.60117	6651	0.41390	14163
Chikkamagalur	Kadur	Asandi	K.chomanahalli	0.03827	23968	1.00000	1	0.59786	7405	0.28389	23576
Chikkamagalur	Kadur	Ballekere	Ballekere	0.15140	11296	0.97289	22344	0.61667	3457	0.44952	10136
Chikkamagalur	Kadur	Ballekere	Banjenahalli	0.08645	19089	1.00000	1	0.61806	3180	0.37664	17782
Chikkamagalur	Kadur	Ballekere	Gedlehalli	0.00907	26366	1.00000	1	0.61891	2990	0.17773	26271
Chikkamagalur	Kadur	Balliganur	Aladahalli	0.16335	9928	1.00000	1	0.61087	4593	0.46383	8509
Chikkamagalur	Kadur	Balliganur	B.kodihalli	0.10646	16850	1.00000	1	0.58882	9699	0.39724	15892
Chikkamagalur	Kadur	Balliganur	Balliganur	0.12406	14658	1.00000	1	0.59364	8476	0.41917	13612

Chikkamagalur	Kadur	Balliganur	Devarahalli kaval	0.16102	10183	1.00000	1	0.55558	17715	0.44724	10362
Chikkamagalur	Kadur	Balliganur	Hireyangala	0.23504	3962	1.00000	1	0.50889	24088	0.49271	5621
Chikkamagalur	Kadur	Balliganur	Hogrehalli	0.19030	7200	1.00000	1	0.60386	6010	0.48618	6206
Chikkamagalur	Kadur	Balliganur	Hoovinahalli	0.10207	17342	1.00000	1	0.61616	3553	0.39767	15851
Chikkamagalur	Kadur	Banur	Banur	0.15805	10491	1.00000	1	0.61819	3151	0.46058	8881
Chikkamagalur	Kadur	Banur	Chandrashekarapura	0.13149	13760	1.00000	1	0.62553	13	0.43489	11791
Chikkamagalur	Kadur	Banur	Gubbihalli	0.15738	10572	1.00000	1	0.57328	13662	0.44851	10226
Chikkamagalur	Kadur	Banur	Manjihalli	0.16792	9437	1.00000	1	0.62181	2212	0.47089	7754
Chikkamagalur	Kadur	Basuru	Basuru	0.17937	8243	1.00000	1	0.58782	9958	0.47242	7603
Chikkamagalur	Kadur	Basuru	Chikkabasur	0.11089	16340	1.00000	1	0.56190	16346	0.39645	15986
Chikkamagalur	Kadur	Basuru	Gowdanakattehalli	0.08427	19305	1.00000	1	0.61271	4238	0.37237	18165
Chikkamagalur	Kadur	Basuru	Uppunse	0.15576	10752	1.00000	1	0.55055	18682	0.44098	11114
Chikkamagalur	Kadur	Biluvala	Aladahalli	0.16587	9663	1.00000	1	0.56659	15218	0.45465	9562
Chikkamagalur	Kadur	Biluvala	Biluvala	0.18810	7396	1.00000	1	0.59985	6931	0.48322	6481
Chikkamagalur	Kadur	Biluvala	Kallapura	0.06110	21467	0.91628	26216	0.51560	23516	0.30675	22335
Chikkamagalur	Kadur	Biluvala	Kurubarahalli	0.11085	16347	1.00000	1	0.60349	6101	0.40594	15011
Chikkamagalur	Kadur	Biluvala	Muddenahalli	0.14326	12308	1.00000	1	0.62058	2584	0.44632	10465
Chikkamagalur	Kadur	Biluvala	Nagandanahalli	0.07383	20275	1.00000	1	0.62424	1312	0.35853	19174
Chikkamagalur	Kadur	Bisalehalli	Bisalehalli	0.04995	22603	1.00000	1	0.62111	2432	0.31422	21908
Chikkamagalur	Kadur	Bisalehalli	Brahmasamudra	0.12690	14310	1.00000	1	0.54770	19212	0.41115	14468
Chikkamagalur	Kadur	Bisalehalli	Chikkabukkasagara	0.19356	6915	1.00000	1	0.58483	10712	0.48374	6435
Chikkamagalur	Kadur	Bisalehalli	Dodabukkasagara	0.15835	10470	1.00000	1	0.53851	20685	0.44016	11231
Chikkamagalur	Kadur	Bisalehalli	Kariyanahalli	0.22937	4304	1.00000	1	0.62123	2400	0.52231	3315
Chikkamagalur	Kadur	Bisalehalli	Ramanahalli	0.12082	15088	1.00000	1	0.50276	24541	0.39309	16278
Chikkamagalur	Kadur	Bisalehalli	Ramanahalli	0.06940	20695	1.00000	1	0.62553	13	0.35146	19694
Chikkamagalur	Kadur	Bislere	Arehalli	0.04171	23561	1.00000	1	0.56402	15860	0.28653	23421
Chikkamagalur	Kadur	Bislere	Bislere	0.16207	10068	1.00000	1	0.60283	6247	0.46057	8886
Chikkamagalur	Kadur	Bislere	G.jakkanahalli	0.11231	16157	1.00000	1	0.58440	10831	0.40338	15268
Chikkamagalur	Kadur	Bislere	Mavinahalli	0.03260	24567	1.00000	1	0.62327	1708	0.27287	24109
Chikkamagalur	Kadur	Cheelanahalli	Beeranahalli	0.05061	22525	1.00000	1	0.60889	5008	0.31351	21946
Chikkamagalur	Kadur	Cheelanahalli	Cheelanahalli	0.10944	16501	1.00000	1	0.61160	4456	0.40601	15003
Chikkamagalur	Kadur	Cheelanahalli	Karehalli	0.03271	24554	1.00000	1	0.61361	4039	0.27176	24150
Chikkamagalur	Kadur	Cheelanahalli	Vaderahalli	0.22876	4333	1.00000	1	0.59310	8621	0.51385	3888
Chikkamagalur	Kadur	Chikkaballekere	Chikapatnagere	0.20530	5981	1.00000	1	0.60019	6857	0.49761	5163
Chikkamagalur	Kadur	Chikkaballekere	Chikkaballekere	0.10459	17060	1.00000	1	0.60084	6731	0.39757	15863

Chikkamagalur	Kadur	Chikkaballekere	Gadaganahalli	0.13433	13411	1.00000	1	0.55473	17906	0.42081	13411
Chikkamagalur	Kadur	Chikkaballekere	Gedlehalli	0.12886	14056	1.00000	1	0.61231	4310	0.42890	12472
Chikkamagalur	Kadur	Chikkaballekere	Hanumanahalli	0.01053	26258	1.00000	1	0.62553	13	0.18744	26139
Chikkamagalur	Kadur	Chikkaballekere	Hireballekere	0.11264	16108	1.00000	1	0.57456	13358	0.40150	15491
Chikkamagalur	Kadur	Chikkaballekere	Hosahalli kalli	0.05396	22177	1.00000	1	0.59364	8476	0.31759	21712
Chikkamagalur	Kadur	Chikkaballekere	Hurukanahalli	0.12436	14629	1.00000	1	0.54674	19376	0.40815	14793
Chikkamagalur	Kadur	Chikkadevanur	Bommenahalli.s	0.18169	7992	1.00000	1	0.57127	14146	0.46995	7839
Chikkamagalur	Kadur	Chikkadevanur	Chikkadevanur	0.27671	2044	0.97289	22344	0.58708	10157	0.54067	2201
Chikkamagalur	Kadur	Chikkadevanur	Honnenahalli	0.14853	11649	1.00000	1	0.58453	10797	0.44280	10892
Chikkamagalur	Kadur	Chikkadevanur	Karehalli	0.02662	25084	1.00000	1	0.61410	3948	0.25379	24818
Chikkamagalur	Kadur	Chikkadevanur	Kurubarahalli	0.17981	8203	1.00000	1	0.61147	4476	0.47906	6911
Chikkamagalur	Kadur	Chikkadevanur	Kurubarahalli	0.06622	21010	1.00000	1	0.62224	2084	0.34540	20067
Chikkamagalur	Kadur	Chikkadevanur	Machegundanahalli	0.19968	6418	1.00000	1	0.62298	1822	0.49919	5026
Chikkamagalur	Kadur	Chikkadevanur	Mallappanahalli	0.05092	22492	1.00000	1	0.60118	6647	0.31281	21986
Chikkamagalur	Kadur	Chikkangala	Chikkangala	0.23895	3757	1.00000	1	0.57908	12234	0.51722	3671
Chikkamagalur	Kadur	Chikkangala	Hyaralagatta	0.04987	22613	1.00000	1	0.57382	13544	0.30586	22378
Chikkamagalur	Kadur	Chikkangala	Kannenahalli	0.28956	1623	1.00000	1	0.61167	4440	0.56159	1267
Chikkamagalur	Kadur	Chowlihiriyur	Chowlihiriyur	0.23010	4252	1.00000	1	0.60158	6551	0.51729	3663
Chikkamagalur	Kadur	Chowlihiriyur	E.timmapura	0.02125	25485	1.00000	1	0.53985	20453	0.22552	25503
Chikkamagalur	Kadur	Chowlihiriyur	Ganganahalli	0.19748	6596	1.00000	1	0.61648	3490	0.49562	5358
Chikkamagalur	Kadur	Devanur	Bolanahalli	0.18395	7772	1.00000	1	0.55185	18418	0.46649	8227
Chikkamagalur	Kadur	Devanur	Devanur	0.18693	7507	0.97289	22344	0.58403	10937	0.47358	7474
Chikkamagalur	Kadur	Devanur	Devanurkaval	0.04823	22785	1.00000	1	0.62119	2410	0.31058	22115
Chikkamagalur	Kadur	Devanur	Halladahalli	0.16269	9992	1.00000	1	0.60655	5426	0.46210	8708
Chikkamagalur	Kadur	Devanur	Jadakanakatte	0.02830	24935	1.00000	1	0.62350	1615	0.26035	24596
Chikkamagalur	Kadur	Devanur	Kamenahalli	0.05073	22509	1.00000	1	0.59249	8782	0.31093	22105
Chikkamagalur	Kadur	Devanur	Laxmisagara	0.03249	24575	1.00000	1	0.52914	22016	0.25808	24672
Chikkamagalur	Kadur	Devanur	Shanabinagundi	0.11257	16119	1.00000	1	0.57388	13526	0.40125	15510
Chikkamagalur	Kadur	Ganganahalli	G.bommenahalli	0.06309	21296	1.00000	1	0.56994	14466	0.33007	21014
Chikkamagalur	Kadur	Ganganahalli	Garugadahalli	0.20384	6091	0.97289	22344	0.58296	11212	0.48715	6112
Chikkamagalur	Kadur	Ganganahalli	Kerehindinakavall (kanakatte)	0.09877	17718	1.00000	1	0.55766	17269	0.38048	17477
Chikkamagalur	Kadur	Garje	G.madapura	0.14965	11515	1.00000	1	0.62251	1983	0.45332	9714
Chikkamagalur	Kadur	Garje	Garje	0.17178	9028	1.00000	1	0.59291	8658	0.46700	8151
Chikkamagalur	Kadur	Giriyapura	Chikkanalluru	0.18071	8102	1.00000	1	0.59811	7337	0.47635	7186
Chikkamagalur	Kadur	Giriyapura	Giriyapura	0.27749	2015	1.00000	1	0.61744	3300	0.55541	1513
Chikkamagalur	Kadur	Halikere	Halikere	0.15343	11027	1.00000	1	0.59388	8410	0.44999	10076
Chikkamagalur	Kadur	Halikere	Kethumaranahalli	0.08602	19129	1.00000	1	0.60191	6456	0.37271	18129

Chikkamagalur	Kadur	Halikere	Swamykatte	0.03812	23981	1.00000	1	0.62553	13	0.28784	23341
Chikkamagalur	Kadur	Hirenalluru	Hirenalluru	0.12674	14326	1.00000	1	0.60062	6775	0.42381	13073
Chikkamagalur	Kadur	Hirenalluru	Hirenallurukaval	0.01162	26174	0.91628	26216	0.55742	17323	0.18108	26231
Chikkamagalur	Kadur	Hirenalluru	Kedigere	0.13308	13562	1.00000	1	0.58975	9430	0.42815	12559
Chikkamagalur	Kadur	Hirenalluru	M.chomanahalli	0.05312	22252	1.00000	1	0.62226	2076	0.32093	21534
Chikkamagalur	Kadur	Hirenalluru	Melenahalli	0.13901	12800	1.00000	1	0.62395	1438	0.44265	10909
Chikkamagalur	Kadur	Hirenalluru	Narasipura	0.13123	13806	1.00000	1	0.61528	3724	0.43222	12088
Chikkamagalur	Kadur	Hochihalli	Byladalu	0.09723	17896	1.00000	1	0.60918	4950	0.38981	16575
Chikkamagalur	Kadur	Hochihalli	Hochihalli	0.12216	14915	1.00000	1	0.60572	5600	0.41982	13527
Chikkamagalur	Kadur	Hochihalli	Hochihalli	0.09058	18651	1.00000	1	0.58767	10008	0.37617	17817
Chikkamagalur	Kadur	Hochihalli	Maravanji	0.21013	5608	1.00000	1	0.57161	14068	0.49339	5558
Chikkamagalur	Kadur	Hochihalli	Somanahalli	0.17264	8930	1.00000	1	0.59024	9320	0.46708	8140
Chikkamagalur	Kadur	Hullehalli	Birurkaval (rural)	0.10069	17505	0.94501	25272	0.61859	3057	0.38900	16642
Chikkamagalur	Kadur	Hullehalli	Byagadihalli	0.02443	25249	1.00000	1	0.59518	8091	0.24407	25083
Chikkamagalur	Kadur	Hullehalli	Dogihalli	0.14725	11806	1.00000	1	0.58458	10787	0.44154	11041
Chikkamagalur	Kadur	Hullehalli	Hullehalli	0.22996	4262	0.97289	22344	0.59965	6980	0.51192	4038
Chikkamagalur	Kadur	Hullehalli	Lingalapura	0.01265	26089	1.00000	1	0.41490	26782	0.17380	26320
Chikkamagalur	Kadur	Hullehalli	U.kodihalli	0.15529	10805	1.00000	1	0.54528	19624	0.43912	11348
Chikkamagalur	Kadur	Hullehalli	Ullinagur (rural)	0.27964	1945	1.00000	1	0.49577	24985	0.51756	3636
Chikkamagalur	Kadur	Hullehalli	Yarehalli	0.11209	16185	1.00000	1	0.54756	19235	0.39446	16153
Chikkamagalur	Kadur	Jigenehalli	Alagatta	0.01717	25749	1.00000	1	0.50933	24055	0.20603	25830
Chikkamagalur	Kadur	Jigenehalli	Jigenehalli	0.10735	16755	0.97289	22344	0.54576	19552	0.38485	17050
Chikkamagalur	Kadur	Jigenehalli	Panchehosahalli	0.08628	19098	1.00000	1	0.52266	22788	0.35594	19366
Chikkamagalur	Kadur	Jigenehalli	Yarehalli	0.14202	12447	1.00000	1	0.61014	4740	0.44251	10922
Chikkamagalur	Kadur	Jodithimmapura	Doddagatta	0.03643	24179	1.00000	1	0.61018	4734	0.28117	23716
Chikkamagalur	Kadur	Jodithimmapura	Galihalli	0.07767	19940	1.00000	1	0.55590	17640	0.35082	19730
Chikkamagalur	Kadur	Jodithimmapura	Hanumapura	0.00752	26476	1.00000	1	0.62553	13	0.16759	26385
Chikkamagalur	Kadur	Jodithimmapura	Horithimmanahalli	0.03052	24760	1.00000	1	0.61921	2914	0.26636	24383
Chikkamagalur	Kadur	Jodithimmapura	Inglaranahalli	0.10267	17278	1.00000	1	0.58905	9634	0.39252	16334
Chikkamagalur	Kadur	Jodithimmapura	Jodithimmapura	0.18571	7610	1.00000	1	0.55106	18591	0.46775	8067
Chikkamagalur	Kadur	Jodithimmapura	Karehalli.d	0.10302	17237	1.00000	1	0.61601	3588	0.39887	15744
Chikkamagalur	Kadur	Jodithimmapura	Karehallikaval	0.00010	27060	1.00000	1	0.60685	5371	0.03895	27047
Chikkamagalur	Kadur	K.bidre	B.basavanahalli	0.13380	13472	1.00000	1	0.51235	23800	0.40927	14685
Chikkamagalur	Kadur	K.bidre	B.bommenahalli	0.22352	4681	1.00000	1	0.58758	10028	0.50831	4310
Chikkamagalur	Kadur	K.bidre	B.mallenahalli	0.24322	3539	1.00000	1	0.61724	3340	0.53148	2753
Chikkamagalur	Kadur	K.bidre	K.bidre	0.17242	8961	0.97289	22344	0.58560	10527	0.46141	8791
Chikkamagalur	Kadur	K.bidre	Kanchagallu	0.04223	23497	1.00000	1	0.59834	7282	0.29343	23075

Chikkamagalur	Kadur	K.bidre	Lalithanagar	0.03470	24369	1.00000	1	0.61404	3964	0.27722	23905
Chikkamagalur	Kadur	K.bidre	Shettyhalli	0.15659	10657	1.00000	1	0.59034	9290	0.45215	9842
Chikkamagalur	Kadur	Kadurhalli	Dombarahalli	0.05786	21778	1.00000	1	0.59229	8830	0.32481	21305
Chikkamagalur	Kadur	Kadurhalli	G.thimmapura	0.16938	9276	1.00000	1	0.62326	1719	0.47262	7579
Chikkamagalur	Kadur	Kadurhalli	Kadurhalli	0.31647	954	0.91628	26216	0.57677	12784	0.55096	1685
Chikkamagalur	Kadur	Kalkere	Gummanahalli	0.03357	24484	1.00000	1	0.56688	15152	0.26698	24357
Chikkamagalur	Kadur	Kalkere	H.thimmapura	0.25003	3195	1.00000	1	0.61437	3900	0.53556	2497
Chikkamagalur	Kadur	Kalkere	Kalkere	0.16836	9392	1.00000	1	0.59550	8002	0.46456	8431
Chikkamagalur	Kadur	Kalkere	Kallahalli	0.08185	19534	1.00000	1	0.57364	13580	0.36077	19008
Chikkamagalur	Kadur	Kamanakere	Bantiganahalli	0.15883	10429	1.00000	1	0.56355	15981	0.44732	10352
Chikkamagalur	Kadur	Kamanakere	K.dasarahalli	0.09133	18561	1.00000	1	0.58617	10380	0.37689	17756
Chikkamagalur	Kadur	Kamanakere	Kamanakere	0.04710	22924	1.00000	1	0.59362	8485	0.30351	22511
Chikkamagalur	Kadur	Kamanakere	Marulanahalli	0.06383	21225	1.00000	1	0.56118	16509	0.32965	21039
Chikkamagalur	Kadur	Keresanthe	Anche chomanahalli	0.14950	11529	1.00000	1	0.57283	13778	0.44078	11152
Chikkamagalur	Kadur	Keresanthe	Banannahalli	0.00469	26642	1.00000	1	0.62553	13	0.14315	26598
Chikkamagalur	Kadur	Keresanthe	Keresanthe	0.12286	14823	1.00000	1	0.57077	14263	0.41237	14328
Chikkamagalur	Kadur	Keresanthe	Linglapura	0.10892	16567	1.00000	1	0.57932	12153	0.39812	15810
Chikkamagalur	Kadur	Keresanthe	Mallappannahalli	0.18321	7853	1.00000	1	0.56346	16005	0.46910	7928
Chikkamagalur	Kadur	Keresanthe	Santhekerehalli	0.04661	22988	1.00000	1	0.55067	18668	0.29498	22986
Chikkamagalur	Kadur	Keresanthe	Sevanagar	0.03750	24062	1.00000	1	0.52470	22567	0.26996	24239
Chikkamagalur	Kadur	Kunkanadu	Aladahalli	0.03116	24699	1.00000	1	0.62553	13	0.26913	24273
Chikkamagalur	Kadur	Kunkanadu	Honnenahalli	0.11418	15913	1.00000	1	0.55177	18436	0.39791	15828
Chikkamagalur	Kadur	Kunkanadu	K.basavanahalli	0.14305	12331	1.00000	1	0.62553	13	0.44728	10358
Chikkamagalur	Kadur	Kunkanadu	Kunkanadu	0.16841	9384	1.00000	1	0.60237	6351	0.46639	8240
Chikkamagalur	Kadur	Kunkanadu	Vaderahalli	0.07381	20276	1.00000	1	0.62553	13	0.35874	19155
Chikkamagalur	Kadur	Malleshwara	Chowdlapura	0.11745	15508	1.00000	1	0.62180	2215	0.41799	13734
Chikkamagalur	Kadur	Malleshwara	Macheri	0.18577	7604	1.00000	1	0.56813	14878	0.47258	7586
Chikkamagalur	Kadur	Malleshwara	Malleshwara (rural)	0.23904	3751	1.00000	1	0.62155	2295	0.52964	2846
Chikkamagalur	Kadur	Malleshwara	Thuruvanahalli	0.17352	8844	1.00000	1	0.58086	11739	0.46538	8357
Chikkamagalur	Kadur	Mathigatta	Devarahalli	0.12321	14764	1.00000	1	0.58733	10097	0.41672	13882
Chikkamagalur	Kadur	Mathigatta	Kariyanahalli	0.10956	16488	1.00000	1	0.58046	11846	0.39915	15716
Chikkamagalur	Kadur	Mathigatta	Kuppalu	0.18954	7264	1.00000	1	0.61157	4464	0.48758	6070
Chikkamagalur	Kadur	Mathigatta	Lakkenahalli	0.06464	21145	1.00000	1	0.53919	20559	0.32665	21216
Chikkamagalur	Kadur	Mathigatta	Mathigatta	0.24290	3552	1.00000	1	0.59168	8976	0.52380	3202
Chikkamagalur	Kadur	Nagarahalu	Gundasagara	0.16149	10136	1.00000	1	0.60685	5371	0.46104	8831
Chikkamagalur	Kadur	Nagarahalu	Kabballi	0.10930	16513	1.00000	1	0.57118	14167	0.39670	15957
Chikkamagalur	Kadur	Nagarahalu	Mangenahalli	0.05122	22456	1.00000	1	0.49384	25100	0.29354	23068
Chikkamagalur	Kadur	Nagarahalu	Nagarahalu	0.14345	12290	1.00000	1	0.58856	9757	0.43870	11399

Chikkamagalur	Kadur	Nagaralu	Gedlehalli	0.17282	8912	1.00000	1	0.61895	2979	0.47470	7354
Chikkamagalur	Kadur	Nagenahalli	Agrahara	0.12568	14468	0.97289	22344	0.62426	1305	0.42420	13023
Chikkamagalur	Kadur	Nagenahalli	Chattnapalya	0.14427	12190	0.97289	22344	0.59576	7941	0.43729	11550
Chikkamagalur	Kadur	Nagenahalli	Hosahalli	0.11547	15744	1.00000	1	0.62497	1035	0.41634	13923
Chikkamagalur	Kadur	Nagenahalli	Kanchugaranahalli	0.13065	13861	1.00000	1	0.62291	1852	0.43336	11964
Chikkamagalur	Kadur	Nagenahalli	L. Agrahara	0.12794	14171	1.00000	1	0.53847	20692	0.40995	14611
Chikkamagalur	Kadur	Nagenahalli	Nagenahalli	0.24485	3449	1.00000	1	0.62386	1480	0.53456	2563
Chikkamagalur	Kadur	Nidaghatta	Chatnahalli	0.15026	11432	1.00000	1	0.57778	12552	0.44279	10893
Chikkamagalur	Kadur	Nidaghatta	Nidaghatta	0.24854	3266	0.94501	25272	0.59450	8266	0.51879	3553
Chikkamagalur	Kadur	Nidaghatta	Tandreborekaval	0.12799	14164	1.00000	1	0.45654	26338	0.38804	16737
Chikkamagalur	Kadur	Niduvalli	Niduvalli	0.11261	16111	1.00000	1	0.58317	11158	0.40345	15263
Chikkamagalur	Kadur	Niduvalli	Uppinahalli	0.10816	16659	1.00000	1	0.59844	7261	0.40151	15489
Chikkamagalur	Kadur	Panchanahalli	Panchanahalli	0.21729	5075	0.97289	22344	0.62161	2275	0.50840	4303
Chikkamagalur	Kadur	Pattanagere	Angajanahalli	0.12581	14453	1.00000	1	0.57504	13252	0.41668	13886
Chikkamagalur	Kadur	Pattanagere	Kurubagere	0.07935	19775	1.00000	1	0.47849	25770	0.33610	20651
Chikkamagalur	Kadur	Pattanagere	Maradihalli	0.03082	24731	1.00000	1	0.62428	1297	0.26796	24310
Chikkamagalur	Kadur	Pattanagere	Pattanagere	0.22949	4297	1.00000	1	0.56902	14664	0.50734	4383
Chikkamagalur	Kadur	Pillenhalli	Byadarahalli	0.03389	24452	1.00000	1	0.59508	8118	0.27220	24135
Chikkamagalur	Kadur	Pillenhalli	Gangabasavanahalli	0.11030	16408	1.00000	1	0.59650	7738	0.40370	15232
Chikkamagalur	Kadur	Pillenhalli	Hudugerehalli	0.03358	24483	1.00000	1	0.60823	5134	0.27334	24090
Chikkamagalur	Kadur	Pillenhalli	Kaluvehalli	0.17781	8414	1.00000	1	0.59218	8855	0.47221	7623
Chikkamagalur	Kadur	Pillenhalli	Pillenhalli	0.10308	17233	1.00000	1	0.60793	5192	0.39720	15896
Chikkamagalur	Kadur	Pura	Donnekoranahalli	0.13872	12844	1.00000	1	0.60323	6157	0.43740	11535
Chikkamagalur	Kadur	Pura	Hiregarje	0.02570	25161	1.00000	1	0.52523	22507	0.23811	25229
Chikkamagalur	Kadur	Pura	P.kodihalli	0.07508	20165	0.97289	22344	0.57533	13163	0.34766	19926
Chikkamagalur	Kadur	Pura	P.mallapura	0.12953	13980	1.00000	1	0.62553	13	0.43272	12030
Chikkamagalur	Kadur	Pura	Pura	0.22269	4735	1.00000	1	0.59485	8177	0.50977	4202
Chikkamagalur	Kadur	Pura	Rampura	0.07936	19774	1.00000	1	0.62390	1458	0.36721	18540
Chikkamagalur	Kadur	S.bidre	Lingadahalli jodi	0.08016	19695	1.00000	1	0.56060	16642	0.35553	19400
Chikkamagalur	Kadur	S.bidre	S.bidre	0.20764	5796	0.97289	22344	0.57477	13311	0.48785	6042
Chikkamagalur	Kadur	S.madapura	Kundur	0.14991	11482	1.00000	1	0.57687	12757	0.44222	10966
Chikkamagalur	Kadur	S.madapura	M.mallenahalli	0.18670	7534	1.00000	1	0.59811	7336	0.48155	6661
Chikkamagalur	Kadur	S.madapura	Rangapura	0.24960	3214	1.00000	1	0.60616	5515	0.53286	2655
Chikkamagalur	Kadur	S.madapura	S.madapura	0.21548	5191	1.00000	1	0.59963	6982	0.50555	4505
Chikkamagalur	Kadur	S.madapura	Siddaramanahalli	0.16056	10232	1.00000	1	0.62385	1484	0.46441	8445
Chikkamagalur	Kadur	Sakrepatna	Hasthinapura	0.18605	7580	1.00000	1	0.52531	22495	0.46063	8878

Chikkamagalur	Kadur	Sakrepatna	Sakrepatna	0.23659	3870	1.00000	1	0.60366	6062	0.52271	3286
Chikkamagalur	Kadur	Saraswathipura	Channapura	0.12337	14750	1.00000	1	0.60887	5012	0.42194	13272
Chikkamagalur	Kadur	Saraswathipura	Channenahalli	0.17403	8783	1.00000	1	0.62374	1525	0.47703	7108
Chikkamagalur	Kadur	Saraswathipura	Govindapura	0.12337	14751	1.00000	1	0.61696	3393	0.42379	13075
Chikkamagalur	Kadur	Saraswathipura	Kamasagara	0.17564	8637	1.00000	1	0.62026	2673	0.47760	7049
Chikkamagalur	Kadur	Saraswathipura	Saraswathipura	0.14256	12382	1.00000	1	0.60119	6646	0.44089	11133
Chikkamagalur	Kadur	Singatagere	Hyaralagatta	0.19797	6553	1.00000	1	0.60009	6876	0.49159	5725
Chikkamagalur	Kadur	Singatagere	Kallelinganahalli	0.12131	15019	1.00000	1	0.61816	3161	0.42170	13305
Chikkamagalur	Kadur	Singatagere	Kasuvanahalli	0.10133	17430	1.00000	1	0.60295	6218	0.39386	16215
Chikkamagalur	Kadur	Singatagere	Mathihalli	0.08097	19619	0.97289	22344	0.57486	13292	0.35644	19324
Chikkamagalur	Kadur	Singatagere	Pattadevarahalli	0.00928	26350	1.00000	1	0.62181	2210	0.17936	26253
Chikkamagalur	Kadur	Singatagere	S.basavanahalli	0.03615	24209	0.97289	22344	0.60841	5097	0.27762	23884
Chikkamagalur	Kadur	Singatagere	Singatagere	0.20975	5641	0.94501	25272	0.61471	3830	0.49576	5344
Chikkamagalur	Kadur	Singatagere	Thubinakere	0.21053	5583	1.00000	1	0.62327	1708	0.50816	4322
Chikkamagalur	Kadur	Somanahalli	Laxmipura	0.03590	24235	1.00000	1	0.62268	1920	0.28170	23692
Chikkamagalur	Kadur	Somanahalli	Mallagatta	0.13663	13137	1.00000	1	0.62170	2249	0.43958	11293
Chikkamagalur	Kadur	Somanahalli	S. Kodihalli	0.17701	8501	1.00000	1	0.61365	4030	0.47714	7098
Chikkamagalur	Kadur	Tangli	Chikkatangli	0.05961	21607	1.00000	1	0.62275	1898	0.33358	20799
Chikkamagalur	Kadur	Tangli	Haruvanahalli (rural)	0.32763	776	1.00000	1	0.55313	18199	0.56590	1114
Chikkamagalur	Kadur	Tangli	Kanagondanahalli	0.11398	15927	1.00000	1	0.62415	1363	0.41435	14127
Chikkamagalur	Kadur	Tangli	Sevapura	0.03615	24208	1.00000	1	0.62553	13	0.28279	23636
Chikkamagalur	Kadur	Tangli	Tangli	0.28087	1905	0.97289	22344	0.58622	10367	0.54310	2080
Chikkamagalur	Kadur	Thimlapura	B.t.mallenahalli	0.14219	12430	0.94501	25272	0.56598	15370	0.42368	13084
Chikkamagalur	Kadur	Thimlapura	Bittenahalli	0.06830	20816	1.00000	1	0.54629	19461	0.33415	20768
Chikkamagalur	Kadur	Thimlapura	Thimlapura	0.14045	12641	0.97289	22344	0.56920	14628	0.42685	12693
Chikkamagalur	Kadur	Udugere	Byregondanahalli	0.09906	17691	1.00000	1	0.54079	20328	0.37697	17749
Chikkamagalur	Kadur	Udugere	Guddehalli	0.12946	13987	1.00000	1	0.57284	13773	0.42014	13500
Chikkamagalur	Kadur	Uligere	Kothigere	0.12312	14784	1.00000	1	0.58310	11179	0.41561	13993
Chikkamagalur	Kadur	Uligere	Muglikatte	0.09352	18299	1.00000	1	0.57365	13577	0.37715	17742
Chikkamagalur	Kadur	Uligere	Uligere	0.12162	14974	1.00000	1	0.61148	4475	0.42053	13448
Chikkamagalur	Kadur	Vokkalagere	Chinakarahalli	0.15411	10944	1.00000	1	0.59796	7373	0.45168	9898
Chikkamagalur	Kadur	Vokkalagere	M.jakkanahalli	0.17192	9014	1.00000	1	0.62460	1178	0.47531	7286
Chikkamagalur	Kadur	Vokkalagere	M.kodihalli	0.08975	18746	1.00000	1	0.55307	18210	0.36751	18510
Chikkamagalur	Kadur	Vokkalagere	Vokkalagere	0.15762	10552	1.00000	1	0.54877	19012	0.44225	10960
Chikkamagalur	Kadur	Vokkalagere	Yaradakere.g	0.18741	7465	1.00000	1	0.57919	12182	0.47702	7110
Chikkamagalur	Kadur	Vyaradakere	Alagatta	0.13361	13497	1.00000	1	0.55866	17046	0.42104	13389
Chikkamagalur	Kadur	Vyaradakere	Huligundi	0.11909	15301	1.00000	1	0.59359	8493	0.41348	14208

Chikkamagalur	Kadur	Y.mallapura	Madalu	0.02165	25457	1.00000	1	0.62459	1182	0.23823	25227
Chikkamagalur	Kadur	Y.mallapura	Mallidevihalli	0.17663	8544	0.94501	25272	0.62085	2498	0.46971	7866
Chikkamagalur	Kadur	Y.mallapura	Sadarahalli	0.15148	11278	1.00000	1	0.62353	1611	0.45541	9471
Chikkamagalur	Kadur	Y.mallapura	Soorapura	0.13646	13165	1.00000	1	0.59733	7543	0.43358	11938
Chikkamagalur	Kadur	Y.mallapura	Y.mallapura	0.18763	7443	0.94501	25272	0.57270	13813	0.46654	8221
Chikkamagalur	Kadur	Yagati	Bukkanagundi	0.05060	22526	1.00000	1	0.58639	10327	0.30959	22173
Chikkamagalur	Kadur	Yagati	Hanumanahalli	0.12749	14237	1.00000	1	0.54246	20072	0.41047	14542
Chikkamagalur	Kadur	Yagati	Harisamudra	0.07991	19726	1.00000	1	0.59254	8760	0.36178	18943
Chikkamagalur	Kadur	Yagati	Keremelenahalli	0.15562	10769	1.00000	1	0.58512	10626	0.44989	10095
Chikkamagalur	Kadur	Yagati	Seethapura	0.10882	16587	1.00000	1	0.50073	24678	0.37912	17585
Chikkamagalur	Kadur	Yagati	Y.basavanahalli	0.21885	4966	1.00000	1	0.52866	22082	0.48727	6098
Chikkamagalur	Kadur	Yagati	Y.basavanahalli	0.00618	26559	1.00000	1	0.62553	13	0.15697	26500
Chikkamagalur	Kadur	Yagati	Yagati	0.18216	7942	0.94501	25272	0.57363	13585	0.46221	8693
Chikkamagalur	Kadur	Yalambalse	Chikkanayakana halli	0.03728	24086	1.00000	1	0.61471	3829	0.28404	23569
Chikkamagalur	Kadur	Yalambalse	Chokkapura	0.06095	21481	1.00000	1	0.47284	25949	0.30659	22343
Chikkamagalur	Kadur	Yalambalse	Doddanayakanahalli	0.01076	26236	1.00000	1	0.46913	26054	0.17154	26349
Chikkamagalur	Kadur	Yalambalse	Kandagadahalli	0.05679	21887	1.00000	1	0.62553	13	0.32873	21097
Chikkamagalur	Kadur	Yalambalse	Siriappanahalli	0.00049	27006	1.00000	1	0.59499	8134	0.06640	26994
Chikkamagalur	Kadur	Yalambalse	Thippagondanahalli	0.08316	19413	1.00000	1	0.57703	12718	0.36339	18821
Chikkamagalur	Kadur	Yalambalse	Vittalapura	0.07136	20519	1.00000	1	0.59889	7143	0.34962	19808
Chikkamagalur	Kadur	Yalambalse	Yalagundanahalli	0.16469	9775	1.00000	1	0.54890	18992	0.44880	10202
Chikkamagalur	Kadur	Yalambalse	Yalambalse	0.17771	8425	0.97289	22344	0.59433	8297	0.46838	8018
Chikkamagalur	Kadur	Yaradakere	Chattanahalli	0.19697	6630	1.00000	1	0.61352	4061	0.49440	5477
Chikkamagalur	Kadur	Yaradakere	Yaradakere	0.15960	10347	0.97289	22344	0.57759	12592	0.44762	10319
Chikkamagalur	Kadur	Yemmedoddi	Yemmedoddi	0.14582	11979	1.00000	1	0.54290	20011	0.42939	12423
Chikkamagalur	Koppa	Agalagandi	Agalagandi	0.18334	7839	0.97289	22344	0.60872	5034	0.47706	7103
Chikkamagalur	Koppa	Agalagandi	Dayamballi	0.23966	3718	1.00000	1	0.58995	9392	0.52096	3392
Chikkamagalur	Koppa	Agalagandi	Haralane	0.17391	8799	1.00000	1	0.57790	12519	0.46493	8394
Chikkamagalur	Koppa	Agalagandi	Heggaru	0.26670	2434	1.00000	1	0.61037	4687	0.54602	1922
Chikkamagalur	Koppa	Agalagandi	Huligaradi	0.21655	5133	1.00000	1	0.62485	1084	0.51339	3922
Chikkamagalur	Koppa	Asagodu	Asagodu	0.31390	1027	1.00000	1	0.57646	12879	0.56562	1120
Chikkamagalur	Koppa	Asagodu	Kunimakki	0.30051	1331	1.00000	1	0.59675	7682	0.56392	1180
Chikkamagalur	Koppa	Asagodu	Melbilre	0.31103	1091	1.00000	1	0.60102	6679	0.57179	925
Chikkamagalur	Koppa	Asagodu	Thammadavalli	0.06867	20775	1.00000	1	0.57963	12057	0.34143	20338
Chikkamagalur	Koppa	Attikudige	Attikudige	0.16802	9424	1.00000	1	0.59423	8317	0.46392	8500
Chikkamagalur	Koppa	Attikudige	Bethadakolalu	0.13028	13906	1.00000	1	0.61301	4167	0.43065	12264

Chikkamagalur	Koppa	Attikudige	Herthanakudige	0.06401	21202	1.00000	1	0.62553	13	0.34210	20293
Chikkamagalur	Koppa	Attikudige	Honnagundi	0.27546	2075	1.00000	1	0.58512	10626	0.54421	2021
Chikkamagalur	Koppa	Attikudige	Kallugudde	0.22156	4804	1.00000	1	0.58551	10548	0.50622	4462
Chikkamagalur	Koppa	Bhandigadi	Bhandigadi	0.28066	1912	1.00000	1	0.60964	4872	0.55516	1522
Chikkamagalur	Koppa	Bhandigadi	Halmathur	0.28096	1904	1.00000	1	0.60949	4897	0.55531	1517
Chikkamagalur	Koppa	Bhandigadi	Hosur	0.22235	4753	1.00000	1	0.61639	3510	0.51558	3778
Chikkamagalur	Koppa	Bhuyanakote	Belavinakodige	0.14850	11656	1.00000	1	0.59402	8371	0.44515	10607
Chikkamagalur	Koppa	Bhuyanakote	Bhuyanakote	0.22175	4785	1.00000	1	0.61691	3406	0.51526	3791
Chikkamagalur	Koppa	Bhuyanakote	Heddase	0.16535	9724	1.00000	1	0.60873	5032	0.46517	8378
Chikkamagalur	Koppa	Bintravalli	Bintravalli	0.30535	1217	0.97289	22344	0.60489	5802	0.56431	1163
Chikkamagalur	Koppa	Bintravalli	Talamakki estate	0.04462	23202	1.00000	1	0.55337	18155	0.29119	23190
Chikkamagalur	Koppa	Bintravalli	Thalamakki	0.24625	3384	0.97289	22344	0.58605	10412	0.51975	3483
Chikkamagalur	Koppa	Chavalamane	Chavalamane	0.27459	2110	0.97289	22344	0.61415	3938	0.54745	1857
Chikkamagalur	Koppa	Chavalamane	Devarahalli	0.33846	642	1.00000	1	0.62553	13	0.59601	454
Chikkamagalur	Koppa	Chavalamane	Honagaru	0.23935	3732	1.00000	1	0.62553	13	0.53100	2781
Chikkamagalur	Koppa	Chavalamane	Makkikoppa	0.25243	3067	1.00000	1	0.62464	1161	0.54025	2228
Chikkamagalur	Koppa	Chavalamane	Shirakaradi	0.28641	1719	1.00000	1	0.62553	13	0.56374	1187
Chikkamagalur	Koppa	Guddethota	Byredevaru	0.22917	4316	0.94501	25272	0.56718	15092	0.49710	5216
Chikkamagalur	Koppa	Guddethota	Guddethota	0.18514	7665	1.00000	1	0.59484	8178	0.47933	6879
Chikkamagalur	Koppa	Guddethota	Megur	0.09257	18421	1.00000	1	0.59576	7943	0.38063	17461
Chikkamagalur	Koppa	Guddethota	Murugadde	0.04778	22847	1.00000	1	0.62496	1044	0.31024	22134
Chikkamagalur	Koppa	Guddethota	Vate bachalakan	0.16848	9378	1.00000	1	0.62128	2386	0.47128	7720
Chikkamagalur	Koppa	Harandur (koppa)	Gunavanthe	0.20687	5855	0.97289	22344	0.58073	11785	0.48893	5937
Chikkamagalur	Koppa	Harandur (koppa)	Harandur	0.31481	995	1.00000	1	0.57560	13091	0.56588	1117
Chikkamagalur	Koppa	Hariharapura	Hariharapura	0.32151	869	1.00000	1	0.60240	6347	0.57857	756
Chikkamagalur	Koppa	Hariharapura	Yadadanti	0.32961	754	0.97289	22344	0.59611	7864	0.57606	826
Chikkamagalur	Koppa	Herur	Devagodu	0.20278	6168	1.00000	1	0.60251	6319	0.49621	5297
Chikkamagalur	Koppa	Herur	Herur	0.18805	7400	1.00000	1	0.57053	14321	0.47517	7310
Chikkamagalur	Koppa	Herur	Hillikere	0.05481	22089	1.00000	1	0.59131	9043	0.31883	21642
Chikkamagalur	Koppa	Herur	Sthirur	0.16014	10287	1.00000	1	0.54695	19338	0.44411	10725
Chikkamagalur	Koppa	Herur	Yelemadalu	0.24455	3462	1.00000	1	0.57748	12627	0.52075	3408
Chikkamagalur	Koppa	Hiregadde	Adigebylu	0.22149	4808	1.00000	1	0.59160	8989	0.50792	4341
Chikkamagalur	Koppa	Hiregadde	Hiregadde	0.21099	5551	1.00000	1	0.57248	13862	0.49432	5486
Chikkamagalur	Koppa	Hirekodige	Bolapura	0.20766	5794	1.00000	1	0.60731	5307	0.50149	4818
Chikkamagalur	Koppa	Hirekodige	Bomlapura	0.23115	4186	1.00000	1	0.57115	14175	0.50919	4244
Chikkamagalur	Koppa	Hirekodige	Hirekodige	0.27171	2226	0.97289	22344	0.56576	15428	0.53080	2787
Chikkamagalur	Koppa	Hirekodige	Kagga	0.13859	12868	1.00000	1	0.54462	19741	0.42261	13203
Chikkamagalur	Koppa	Hirekodige	Kumbarkoppa	0.22837	4356	1.00000	1	0.58984	9419	0.51262	3981
Chikkamagalur	Koppa	Jayapura	Jayapura	0.26636	2450	0.88151	26773	0.58470	10750	0.51587	3764

Chikkamagalur	Koppa	Jayapura	Kulur	0.24209	3588	1.00000	1	0.61033	4697	0.52866	2893
Chikkamagalur	Koppa	Kesave	Kelakuli	0.18075	8100	1.00000	1	0.61519	3746	0.48087	6739
Chikkamagalur	Koppa	Kesave	Kesave	0.22612	4504	1.00000	1	0.59205	8886	0.51156	4066
Chikkamagalur	Koppa	Koppa (rural)	Addada	0.26716	2408	1.00000	1	0.58055	11826	0.53729	2400
Chikkamagalur	Koppa	Koppa (rural)	Ammadi estate	0.06912	20729	1.00000	1	0.55579	17664	0.33742	20574
Chikkamagalur	Koppa	Koppa (rural)	Koppa (rural)	0.33490	682	1.00000	1	0.60389	6003	0.58698	575
Chikkamagalur	Koppa	Marithotlu (andhagaru)	Marithotlu	0.21347	5364	1.00000	1	0.60491	5797	0.50544	4509
Chikkamagalur	Koppa	Marithotlu (andhagaru)	Somlapura	0.23278	4083	1.00000	1	0.58993	9395	0.51592	3760
Chikkamagalur	Koppa	Marithotlu (andhagaru)	Tanudi	0.18607	7576	1.00000	1	0.53826	20723	0.46440	8447
Chikkamagalur	Koppa	Narasipura (narve)	Belagola	0.30619	1197	0.97289	22344	0.60842	5094	0.56592	1112
Chikkamagalur	Koppa	Narasipura (narve)	Kunchur	0.18075	8101	0.97289	22344	0.60288	6234	0.47328	7509
Chikkamagalur	Koppa	Narasipura (narve)	Narasipura	0.25813	2808	1.00000	1	0.59889	7143	0.53669	2437
Chikkamagalur	Koppa	Nilavagilu	Heggaru	0.16218	10051	1.00000	1	0.58221	11402	0.45537	9479
Chikkamagalur	Koppa	Nilavagilu	Kuppali	0.32164	866	1.00000	1	0.58891	9673	0.57430	860
Chikkamagalur	Koppa	Nilavagilu	Nilavagilu	0.28359	1815	1.00000	1	0.59821	7314	0.55358	1579
Chikkamagalur	Koppa	Nuggi (bappunji)	Hosuru	0.17764	8430	1.00000	1	0.56317	16067	0.46423	8465
Chikkamagalur	Koppa	Nuggi (bappunji)	Nuggi	0.25946	2751	1.00000	1	0.57696	12736	0.53097	2784
Chikkamagalur	Koppa	Shanuvalli	Bilagadde	0.21054	5582	1.00000	1	0.59595	7894	0.50063	4903
Chikkamagalur	Koppa	Shanuvalli	Heggadde	0.01917	25612	1.00000	1	0.62553	13	0.22888	25432
Chikkamagalur	Koppa	Shanuvalli	Kodur	0.29616	1455	1.00000	1	0.60138	6601	0.56263	1228
Chikkamagalur	Koppa	Shanuvalli	Shankarapura	0.26657	2442	1.00000	1	0.61756	3271	0.54806	1836
Chikkamagalur	Koppa	Shanuvalli	Shanuvalli	0.06782	20866	1.00000	1	0.62221	2092	0.34815	19901
Chikkamagalur	Koppa	Thuluvinakoppa	Belawadi	0.16678	9544	1.00000	1	0.61211	4354	0.46737	8111
Chikkamagalur	Koppa	Thuluvinakoppa	Herambapura	0.05737	21829	1.00000	1	0.57987	11992	0.32163	21489
Chikkamagalur	Koppa	Thuluvinakoppa	Kalasapura	0.05728	21836	1.00000	1	0.48452	25540	0.30277	22551
Chikkamagalur	Koppa	Thuluvinakoppa	Karimane	0.16659	9565	1.00000	1	0.58543	10564	0.46030	8907
Chikkamagalur	Koppa	Thuluvinakoppa	Lokanathapura	0.23109	4190	1.00000	1	0.61030	4699	0.52053	3426
Chikkamagalur	Koppa	Thuluvinakoppa	Machikoppa	0.19047	7183	1.00000	1	0.55805	17181	0.47369	7453
Chikkamagalur	Koppa	Thuluvinakoppa	Thuluvinakoppa	0.25203	3092	1.00000	1	0.60779	5220	0.53506	2528
Chikkamagalur	Koppa	Thuluvinakoppa	Udana	0.22665	4471	1.00000	1	0.60790	5196	0.51649	3716
Chikkamagalur	Mudigere	B.hosahalli	B.hosahalli	0.27920	1963	1.00000	1	0.57366	13574	0.54307	2082
Chikkamagalur	Mudigere	B.hosahalli	Kannagere	0.31212	1062	1.00000	1	0.56646	15254	0.56126	1280
Chikkamagalur	Mudigere	Balur	Balur	0.18920	7298	1.00000	1	0.59632	7804	0.48321	6482
Chikkamagalur	Mudigere	Balur	Balur estate	0.20203	6231	1.00000	1	0.62553	13	0.50183	4784
Chikkamagalur	Mudigere	Banakal	Banakal	0.30659	1188	1.00000	1	0.59541	8027	0.56727	1076
Chikkamagalur	Mudigere	Banakal	Heggodlu	0.22784	4388	1.00000	1	0.55363	18105	0.50151	4812
Chikkamagalur	Mudigere	Banakal	Kudahalli	0.32277	846	1.00000	1	0.61543	3695	0.58348	638
Chikkamagalur	Mudigere	Bettagere	Bettagere	0.24376	3510	1.00000	1	0.59110	9108	0.52426	3174

Chikkamagalur	Mudigere	Bettagere	Halike	0.19876	6491	1.00000	1	0.60205	6430	0.49278	5612
Chikkamagalur	Mudigere	Bettagere	Hyragudde	0.24271	3558	1.00000	1	0.60619	5507	0.52792	2930
Chikkamagalur	Mudigere	Bettagere	Kolur	0.13341	13524	1.00000	1	0.62304	1792	0.43642	11637
Chikkamagalur	Mudigere	Bettagere	Ousana	0.42930	184	1.00000	1	0.60838	5105	0.63921	156
Chikkamagalur	Mudigere	Bidarahalli	Bidarahalli	0.34053	620	0.97289	22344	0.59336	8560	0.58145	691
Chikkamagalur	Mudigere	Bidarahalli	Guddada estate	0.40931	228	1.00000	1	0.62553	13	0.63499	174
Chikkamagalur	Mudigere	Bidarahalli	Halekote	0.21410	5308	0.97289	22344	0.57087	14244	0.49174	5710
Chikkamagalur	Mudigere	Bidarahalli	Hanumanahalli	0.04021	23743	0.97289	22344	0.55988	16780	0.27980	23771
Chikkamagalur	Mudigere	Bidarahalli	Kenjige	0.17700	8502	1.00000	1	0.55485	17871	0.46137	8797
Chikkamagalur	Mudigere	Bidarahalli	Kenjige estate	0.24929	3230	1.00000	1	0.56580	15406	0.52054	3423
Chikkamagalur	Mudigere	Chinniga	Anajooru	0.14189	12465	1.00000	1	0.62220	2094	0.44527	10590
Chikkamagalur	Mudigere	Chinniga	Chandrapura	0.11715	15538	1.00000	1	0.61948	2844	0.41712	13827
Chikkamagalur	Mudigere	Chinniga	Chinniga	0.30165	1300	1.00000	1	0.60793	5193	0.56814	1041
Chikkamagalur	Mudigere	Chinniga	Hoisalalu	0.11832	15406	1.00000	1	0.62506	1006	0.41975	13537
Chikkamagalur	Mudigere	Chinniga	Nidagodu	0.27094	2255	1.00000	1	0.53325	21462	0.52473	3145
Chikkamagalur	Mudigere	Coove	Coove	0.21366	5343	0.97289	22344	0.57515	13215	0.49263	5629
Chikkamagalur	Mudigere	Coove	Hadivoni	0.14930	11557	1.00000	1	0.58634	10342	0.44402	10742
Chikkamagalur	Mudigere	Coove	Kalmane	0.10881	16589	1.00000	1	0.61687	3416	0.40640	14956
Chikkamagalur	Mudigere	Coove	Koradathalpur	0.24284	3554	1.00000	1	0.59762	7463	0.52552	3076
Chikkamagalur	Mudigere	Daradahalli	Daradahalli	0.26264	2602	0.97289	22344	0.58778	9972	0.53155	2743
Chikkamagalur	Mudigere	Daradahalli	Jogannanakere	0.19993	6391	1.00000	1	0.58258	11301	0.48837	5996
Chikkamagalur	Mudigere	Daradahalli	Kadidal	0.25973	2738	1.00000	1	0.58019	11911	0.53215	2699
Chikkamagalur	Mudigere	Daradahalli	Kesavalalu estate	0.23167	4153	1.00000	1	0.62553	13	0.52525	3101
Chikkamagalur	Mudigere	Gonibeedu	Chimmatagere	0.05183	22387	1.00000	1	0.61326	4115	0.31676	21758
Chikkamagalur	Mudigere	Gonibeedu	G.agrahara	0.30489	1226	1.00000	1	0.57029	14383	0.55814	1404
Chikkamagalur	Mudigere	Gonibeedu	G.hanumanahalli	0.29946	1358	1.00000	1	0.57733	12657	0.55708	1448
Chikkamagalur	Mudigere	Gonibeedu	G.hosahalli	0.25921	2759	1.00000	1	0.55143	18506	0.52286	3276
Chikkamagalur	Mudigere	Gonibeedu	Gonibeedu	0.23374	4036	1.00000	1	0.58233	11358	0.51440	3855
Chikkamagalur	Mudigere	Gonibeedu	Hiresigara	0.25026	3182	1.00000	1	0.56264	16199	0.52024	3450
Chikkamagalur	Mudigere	Gonibeedu	Kammaragodu	0.16360	9897	0.97289	22344	0.54253	20063	0.44200	10990
Chikkamagalur	Mudigere	Halemudigere	Beejavalli	0.26700	2412	1.00000	1	0.62084	2500	0.54933	1761
Chikkamagalur	Mudigere	Halemudigere	Halase	0.24184	3606	1.00000	1	0.60583	5577	0.52718	2973
Chikkamagalur	Mudigere	Halemudigere	Kellur	0.15366	10998	1.00000	1	0.55459	17929	0.44006	11241
Chikkamagalur	Mudigere	Halemudigere	Kunnahalli	0.23629	3890	1.00000	1	0.57680	12777	0.51463	3838
Chikkamagalur	Mudigere	Halemudigere	Lokavalli	0.24323	3537	1.00000	1	0.62553	13	0.53385	2604
Chikkamagalur	Mudigere	Halemudigere	Lokavalli estate	0.17320	8879	0.91628	26216	0.62266	1934	0.46232	8678
Chikkamagalur	Mudigere	Halemudigere	Muthigepura	0.28339	1825	1.00000	1	0.61924	2908	0.55986	1328
Chikkamagalur	Mudigere	Hanthuru	Angadi	0.21742	5067	1.00000	1	0.54995	18794	0.49265	5626
Chikkamagalur	Mudigere	Hanthuru	Devarunda	0.26064	2688	1.00000	1	0.60385	6011	0.53991	2251
Chikkamagalur	Mudigere	Hanthuru	Halekere	0.24211	3587	1.00000	1	0.62135	2371	0.53184	2717

Chikkamagalur	Mudigere	Hanthuru	Halekere estate	0.07922	19792	1.00000	1	0.62553	13	0.36731	18530
Chikkamagalur	Mudigere	Hanthuru	Hanthuru	0.17436	8759	1.00000	1	0.62037	2637	0.47647	7175
Chikkamagalur	Mudigere	Hanthuru	Harmakki	0.04899	22705	1.00000	1	0.62553	13	0.31293	21979
Chikkamagalur	Mudigere	Hanthuru	Kanachuru	0.27317	2162	1.00000	1	0.56765	14989	0.53725	2403
Chikkamagalur	Mudigere	Hanthuru	Kanachuru estate	0.05530	22033	1.00000	1	0.60739	5295	0.32265	21432
Chikkamagalur	Mudigere	Hanthuru	Kannehalli	0.20870	5712	1.00000	1	0.56000	16754	0.48891	5942
Chikkamagalur	Mudigere	Hanthuru	Uggehali	0.12866	14078	1.00000	1	0.53044	21858	0.40866	14746
Chikkamagalur	Mudigere	Hesagal (belagola)	Bilagola	0.28573	1738	1.00000	1	0.56676	15181	0.54507	1968
Chikkamagalur	Mudigere	Hesagal (belagola)	Hesagal	0.27361	2143	1.00000	1	0.60361	6071	0.54865	1801
Chikkamagalur	Mudigere	Hesagal (belagola)	Kademadkal	0.12199	14927	1.00000	1	0.56077	16603	0.40898	14711
Chikkamagalur	Mudigere	Hesagal (belagola)	Kaduvalli	0.29048	1606	1.00000	1	0.62236	2039	0.56544	1125
Chikkamagalur	Mudigere	Hesagal (belagola)	Karadagodu	0.07674	20017	1.00000	1	0.62553	13	0.36343	18818
Chikkamagalur	Mudigere	Hesagal (belagola)	Kolibyly	0.18018	8154	1.00000	1	0.61346	4078	0.47991	6833
Chikkamagalur	Mudigere	Hesagal (belagola)	Naduvnamadkal	0.28835	1665	1.00000	1	0.60300	6207	0.55814	1403
Chikkamagalur	Mudigere	Hesagal (belagola)	Thatkola	0.15324	11052	1.00000	1	0.57871	12314	0.44595	10507
Chikkamagalur	Mudigere	Hornadu	Hornadu	0.20029	6362	0.97289	22344	0.60311	6181	0.48983	5871
Chikkamagalur	Mudigere	Idkani	Hemmakki	0.18259	7900	1.00000	1	0.57819	12443	0.47262	7578
Chikkamagalur	Mudigere	Idkani	Idkani	0.20857	5722	0.97289	22344	0.59111	9106	0.49317	5579
Chikkamagalur	Mudigere	Idkani	K.kelagur	0.13852	12877	1.00000	1	0.56141	16451	0.42684	12697
Chikkamagalur	Mudigere	Javali	Alekhhan estate	0.06314	21293	1.00000	1	0.40375	26839	0.29431	23018
Chikkamagalur	Mudigere	Javali	Javali	0.17322	8877	1.00000	1	0.57703	12720	0.46409	8478
Chikkamagalur	Mudigere	Javali	Kelagur	0.22201	4767	1.00000	1	0.54868	19034	0.49572	5348
Chikkamagalur	Mudigere	Javali	Kelagur estate	0.25830	2802	1.00000	1	0.55184	18420	0.52237	3312
Chikkamagalur	Mudigere	Javali	Megur	0.16659	9564	1.00000	1	0.56475	15686	0.45482	9538
Chikkamagalur	Mudigere	Kalasa	Ambinakodige	0.20612	5916	1.00000	1	0.56358	15972	0.48793	6034
Chikkamagalur	Mudigere	Kalasa	Kalasa	0.28175	1878	0.97289	22344	0.58906	9629	0.54454	1999
Chikkamagalur	Mudigere	Kirugunda	Bettadamane	0.26494	2525	1.00000	1	0.55208	18378	0.52689	2989
Chikkamagalur	Mudigere	Kirugunda	Chakkodige	0.06672	20964	1.00000	1	0.57218	13938	0.33671	20622
Chikkamagalur	Mudigere	Kirugunda	Hegravalli	0.14356	12268	1.00000	1	0.57344	13618	0.43501	11778
Chikkamagalur	Mudigere	Kirugunda	Kirugunda	0.19500	6797	0.97289	22344	0.56277	16167	0.47440	7386
Chikkamagalur	Mudigere	Kirugunda	Udase	0.12161	14976	0.97289	22344	0.53741	20849	0.39913	15718
Chikkamagalur	Mudigere	Kundur	Darshana	0.28761	1685	1.00000	1	0.61030	4699	0.55991	1325
Chikkamagalur	Mudigere	Kundur	Kundur	0.19169	7076	0.97289	22344	0.59384	8430	0.48023	6802
Chikkamagalur	Mudigere	Makonahalli	Ghattadahalli	0.22014	4883	1.00000	1	0.56555	15481	0.49933	5012
Chikkamagalur	Mudigere	Makonahalli	Kannapura	0.15849	10458	1.00000	1	0.57779	12548	0.45074	10001
Chikkamagalur	Mudigere	Makonahalli	Karabyly	0.17723	8472	1.00000	1	0.62160	2276	0.47939	6871
Chikkamagalur	Mudigere	Makonahalli	Makonahalli	0.20336	6133	1.00000	1	0.61539	3703	0.50019	4942
Chikkamagalur	Mudigere	Makonahalli	Mudasasi	0.07617	20069	0.97289	22344	0.61668	3455	0.35752	19252
Chikkamagalur	Mudigere	Marasanige	Edur	0.16173	10114	1.00000	1	0.54978	18827	0.44634	10459
Chikkamagalur	Mudigere	Marasanige	Marasanige	0.17102	9129	0.97289	22344	0.59480	8188	0.46255	8649

Chikkamagalur	Mudigere	Mudigere (rural)	Mudigere (rural)	0.35642	469	1.00000	1	0.58462	10774	0.59285	498
Chikkamagalur	Mudigere	Nandipura	Bommenahalli	0.05002	22594	1.00000	1	0.59889	7143	0.31057	22116
Chikkamagalur	Mudigere	Nandipura	Chattanahalli	0.07317	20332	1.00000	1	0.61644	3498	0.35596	19364
Chikkamagalur	Mudigere	Nandipura	Gabbahalli	0.18488	7684	1.00000	1	0.62553	13	0.48721	6106
Chikkamagalur	Mudigere	Nandipura	Gowthahalli	0.12910	14019	1.00000	1	0.62553	13	0.43224	12087
Chikkamagalur	Mudigere	Nandipura	Indravalli	0.07543	20137	1.00000	1	0.54871	19030	0.34591	20037
Chikkamagalur	Mudigere	Nandipura	Kolugodu	0.17143	9079	1.00000	1	0.61409	3951	0.47218	7624
Chikkamagalur	Mudigere	Nandipura	Malahalli	0.15540	10789	1.00000	1	0.54591	19530	0.43940	11310
Chikkamagalur	Mudigere	Nandipura	Nandipura	0.16635	9596	1.00000	1	0.60887	5011	0.46614	8266
Chikkamagalur	Mudigere	Nandipura	Pura	0.18739	7469	1.00000	1	0.62553	13	0.48940	5893
Chikkamagalur	Mudigere	Nandipura	Sangamapura	0.20029	6363	1.00000	1	0.62553	13	0.50038	4925
Chikkamagalur	Mudigere	Niduvalli	Markal	0.15784	10523	1.00000	1	0.54278	20032	0.44084	11143
Chikkamagalur	Mudigere	Niduvalli	Niduvale	0.23867	3763	0.97289	22344	0.55338	18154	0.50462	4565
Chikkamagalur	Mudigere	Phalguni	Baggasagodu	0.21635	5140	1.00000	1	0.59430	8300	0.50472	4556
Chikkamagalur	Mudigere	Phalguni	Bankenahalli	0.22945	4299	1.00000	1	0.61643	3504	0.52103	3389
Chikkamagalur	Mudigere	Phalguni	Phalguni	0.29198	1574	1.00000	1	0.57390	13524	0.55131	1678
Chikkamagalur	Mudigere	Samse	Kalakodu	0.09184	18500	0.97289	22344	0.55177	18436	0.36668	18581
Chikkamagalur	Mudigere	Samse	Samse	0.23601	3906	1.00000	1	0.58552	10545	0.51700	3689
Chikkamagalur	Mudigere	Sunkasale	Abrugodige estate	0.19459	6836	1.00000	1	0.49604	24965	0.45872	9110
Chikkamagalur	Mudigere	Sunkasale	Aramane thalagur	0.22414	4633	1.00000	1	0.55642	17542	0.49962	4985
Chikkamagalur	Mudigere	Sunkasale	Balige	0.12808	14155	1.00000	1	0.59009	9359	0.42280	13180
Chikkamagalur	Mudigere	Sunkasale	Bilagali	0.16562	9690	1.00000	1	0.55723	17358	0.45191	9870
Chikkamagalur	Mudigere	Sunkasale	Durgadahalli	0.16961	9258	1.00000	1	0.57161	14069	0.45939	9038
Chikkamagalur	Mudigere	Sunkasale	Halagadaka estate	0.01340	26034	1.00000	1	0.52748	22238	0.19192	26076
Chikkamagalur	Mudigere	Sunkasale	Madugundi	0.21921	4948	1.00000	1	0.55843	17097	0.49652	5255
Chikkamagalur	Mudigere	Sunkasale	Maliganadu	0.14024	12663	1.00000	1	0.58775	9983	0.43520	11750
Chikkamagalur	Mudigere	Sunkasale	Sunkasale	0.33042	747	0.93281	26044	0.56003	16747	0.55679	1456
Chikkamagalur	Mudigere	Taruve	Attigere	0.22226	4756	1.00000	1	0.61920	2917	0.51630	3732
Chikkamagalur	Mudigere	Taruve	Binnadi	0.27101	2252	1.00000	1	0.62553	13	0.55345	1582
Chikkamagalur	Mudigere	Taruve	Taruve	0.31898	909	0.97289	22344	0.59543	8021	0.56958	1001
Chikkamagalur	Mudigere	Thotadur	Thalagodu	0.19676	6649	0.97289	22344	0.59256	8753	0.48407	6412
Chikkamagalur	Mudigere	Thotadur	Thanudi	0.16280	9979	1.00000	1	0.59576	7944	0.45945	9026
Chikkamagalur	Mudigere	Thotadur	Thotadur	0.19604	6697	1.00000	1	0.57872	12313	0.48410	6407
Chikkamagalur	Mudigere	Tripura	Bakki	0.27276	2182	1.00000	1	0.58803	9904	0.54333	2069
Chikkamagalur	Mudigere	Tripura	Gutti	0.28315	1832	1.00000	1	0.59203	8892	0.55138	1674
Chikkamagalur	Mudigere	Tripura	Hesagodu	0.21145	5522	1.00000	1	0.59532	8043	0.50117	4843
Chikkamagalur	Mudigere	Tripura	Kogile	0.12730	14259	1.00000	1	0.59877	7192	0.42400	13047
Chikkamagalur	Mudigere	Tripura	Kotrakere	0.15902	10415	1.00000	1	0.62150	2318	0.46234	8672

Chikkamagalur	Mudigere	Tripura	Mularahalli	0.01590	25841	1.00000	1	0.61948	2844	0.21434	25699
Chikkamagalur	Mudigere	Tripura	Pattaduru	0.26809	2368	1.00000	1	0.62165	2265	0.55031	1720
Chikkamagalur	Mudigere	Tripura	Tripura	0.21151	5518	0.97289	22344	0.57154	14086	0.48995	5860
Chikkamagalur	Mudigere	Urubage	Byduvalli	0.23505	3961	1.00000	1	0.55446	17948	0.50700	4407
Chikkamagalur	Mudigere	Urubage	Byduvalli estate	0.26446	2547	1.00000	1	0.61147	4476	0.54481	1980
Chikkamagalur	Mudigere	Urubage	Byrapura	0.04388	23294	1.00000	1	0.60643	5453	0.29855	22792
Chikkamagalur	Mudigere	Urubage	Byrapura estate	0.02194	25441	1.00000	1	0.62553	13	0.23943	25195
Chikkamagalur	Mudigere	Urubage	Gowdahalli	0.22429	4623	1.00000	1	0.61745	3290	0.51737	3656
Chikkamagalur	Mudigere	Urubage	Hemmadi	0.25203	3093	1.00000	1	0.62553	13	0.54021	2232
Chikkamagalur	Mudigere	Urubage	Hosakere	0.03901	23871	1.00000	1	0.58625	10359	0.28385	23579
Chikkamagalur	Mudigere	Urubage	Mekanagadde	0.14736	11795	1.00000	1	0.62553	13	0.45172	9893
Chikkamagalur	Mudigere	Urubage	U.hosahalli	0.06430	21174	1.00000	1	0.62333	1680	0.34222	20286
Chikkamagalur	Mudigere	Urubage	Urubage	0.23906	3748	1.00000	1	0.62308	1770	0.53009	2821
Chikkamagalur	Narasimharajapura	Aduvalli	Aduvalli	0.24782	3299	0.93281	26044	0.59416	8339	0.51595	3757
Chikkamagalur	Narasimharajapura	Aduvalli	Kolale	0.23740	3824	0.97289	22344	0.59447	8275	0.51589	3763
Chikkamagalur	Narasimharajapura	Aduvalli	Megaramakki	0.19978	6408	1.00000	1	0.56109	16532	0.48216	6595
Chikkamagalur	Narasimharajapura	B.kanabur	B.kanabur	0.26664	2437	0.97289	22344	0.60189	6469	0.53848	2329
Chikkamagalur	Narasimharajapura	B.kanabur	Muduguni	0.25762	2833	1.00000	1	0.58230	11378	0.53134	2766
Chikkamagalur	Narasimharajapura	Bale	Alehalli	0.29470	1500	1.00000	1	0.60688	5369	0.56341	1201
Chikkamagalur	Narasimharajapura	Bale	Bale	0.22505	4577	0.97289	22344	0.59362	8484	0.50654	4441
Chikkamagalur	Narasimharajapura	Bale	Shiragalale	0.26541	2504	1.00000	1	0.57119	14162	0.53321	2637
Chikkamagalur	Narasimharajapura	Bale	Vaggade	0.22252	4743	1.00000	1	0.58202	11454	0.50594	4473
Chikkamagalur	Narasimharajapura	Bannur	Bannur	0.20743	5810	1.00000	1	0.60069	6756	0.49947	5002
Chikkamagalur	Narasimharajapura	Bannur	Halsur	0.16492	9752	0.97289	22344	0.60488	5803	0.45956	9007
Chikkamagalur	Narasimharajapura	Bannur	Karehadlu	0.29967	1354	1.00000	1	0.58584	10462	0.55994	1323
Chikkamagalur	Narasimharajapura	Gubbiga	Aralikoppa	0.22253	4742	1.00000	1	0.61677	3440	0.51583	3767
Chikkamagalur	Narasimharajapura	Gubbiga	Echikere	0.26095	2674	1.00000	1	0.58069	11799	0.53313	2640
Chikkamagalur	Narasimharajapura	Gubbiga	Gubbiga	0.28720	1695	1.00000	1	0.60003	6889	0.55649	1469
Chikkamagalur	Narasimharajapura	Honnekudige (hanthuvine)	Bilalkoppa	0.28397	1799	1.00000	1	0.59120	9085	0.55166	1659
Chikkamagalur	Narasimharajapura	Honnekudige (hanthuvine)	Dandubittahara	0.00732	26496	1.00000	1	0.61761	3266	0.16537	26410
Chikkamagalur	Narasimharajapura	Honnekudige (hanthuvine)	Handur	0.27758	2013	1.00000	1	0.56092	16566	0.53797	2359
Chikkamagalur	Narasimharajapura	Honnekudige (hanthuvine)	Honnekudige	0.25207	3090	1.00000	1	0.60869	5040	0.53535	2509
Chikkamagalur	Narasimharajapura	Honnekudige (hanthuvine)	Nandigave	0.01426	25955	1.00000	1	0.43415	26620	0.18362	26193
Chikkamagalur	Narasimharajapura	Honnekudige (hanthuvine)	Salur	0.27537	2081	1.00000	1	0.57432	13422	0.54078	2199

Chikkamagalur	Narasimharajapura	Honnekudige (hanthuvine)	Sarya	0.29738	1424	1.00000	1	0.59439	8287	0.56122	1281
Chikkamagalur	Narasimharajapura	Honnekudige (hanthuvine)	Varkate	0.18393	7777	1.00000	1	0.58833	9816	0.47653	7168
Chikkamagalur	Narasimharajapura	Kadahinabyly	Aramballi	0.19953	6427	1.00000	1	0.56118	16509	0.48199	6610
Chikkamagalur	Narasimharajapura	Kadahinabyly	Balekoppa	0.20272	6176	1.00000	1	0.58135	11609	0.49028	5835
Chikkamagalur	Narasimharajapura	Kadahinabyly	Haledanivasa	0.29034	1609	1.00000	1	0.59686	7648	0.55752	1432
Chikkamagalur	Narasimharajapura	Kadahinabyly	Kadahinabyly	0.25951	2750	1.00000	1	0.61447	3881	0.54227	2118
Chikkamagalur	Narasimharajapura	Kadahinabyly	Nerlukoppa	0.19255	6989	1.00000	1	0.62463	1165	0.49362	5542
Chikkamagalur	Narasimharajapura	Kadahinabyly	Soosalavani	0.20031	6359	1.00000	1	0.57300	13725	0.48598	6226
Chikkamagalur	Narasimharajapura	Kadahinabyly	Vittala	0.21692	5106	1.00000	1	0.56266	16194	0.49604	5314
Chikkamagalur	Narasimharajapura	Kanur	Davana	0.18095	8072	0.97289	22344	0.61744	3299	0.47725	7085
Chikkamagalur	Narasimharajapura	Kanur	Haravari	0.22516	4565	1.00000	1	0.56850	14777	0.50397	4622
Chikkamagalur	Narasimharajapura	Kanur	Kanur	0.24192	3602	1.00000	1	0.59790	7394	0.52493	3126
Chikkamagalur	Narasimharajapura	Kanur	Sankse	0.20999	5623	1.00000	1	0.56353	15986	0.49095	5769
Chikkamagalur	Narasimharajapura	Karekeshwara	Karekeshwara	0.19818	6541	1.00000	1	0.58119	11654	0.48655	6170
Chikkamagalur	Narasimharajapura	Magundi	Magundi	0.25617	2891	1.00000	1	0.61213	4348	0.53925	2285
Chikkamagalur	Narasimharajapura	Mensur	Badagabyly	0.24863	3259	0.93281	26044	0.59756	7482	0.51750	3645
Chikkamagalur	Narasimharajapura	Mensur	Lingapura	0.29113	1594	1.00000	1	0.56732	15061	0.54866	1800
Chikkamagalur	Narasimharajapura	Mensur	Mensur	0.29486	1492	1.00000	1	0.59489	8161	0.55978	1337
Chikkamagalur	Narasimharajapura	Mensur	Ravoor	0.21293	5417	0.97289	22344	0.58917	9606	0.49603	5315
Chikkamagalur	Narasimharajapura	Mensur	Shimse	0.24921	3237	1.00000	1	0.56178	16374	0.51925	3521
Chikkamagalur	Narasimharajapura	Muthinakoppa	Byrapura	0.19158	7080	0.97289	22344	0.55577	17674	0.46965	7876
Chikkamagalur	Narasimharajapura	Muthinakoppa	K.kanabur	0.16653	9571	1.00000	1	0.59081	9186	0.46166	8759
Chikkamagalur	Narasimharajapura	Muthinakoppa	Kanive	0.22348	4687	1.00000	1	0.58522	10612	0.50760	4367
Chikkamagalur	Narasimharajapura	Muthinakoppa	Konakere	0.21730	5073	1.00000	1	0.62081	2514	0.51287	3959
Chikkamagalur	Narasimharajapura	Muthinakoppa	Kusabur	0.20596	5928	1.00000	1	0.61239	4300	0.50150	4814
Chikkamagalur	Narasimharajapura	Muthinakoppa	Madaboor	0.23128	4176	1.00000	1	0.58992	9401	0.51480	3825
Chikkamagalur	Narasimharajapura	Muthinakoppa	Muthinakoppa	0.27465	2109	1.00000	1	0.61535	3713	0.55289	1601
Chikkamagalur	Narasimharajapura	Nagalapura (ghkaimara)	Hiluvalli	0.31249	1056	1.00000	1	0.57578	13049	0.56454	1151
Chikkamagalur	Narasimharajapura	Nagalapura (ghkaimara)	Nagalapura	0.25228	3074	1.00000	1	0.59478	8194	0.53139	2761
Chikkamagalur	Narasimharajapura	Seethur	Bellur	0.19368	6905	0.97289	22344	0.60277	6260	0.48428	6389
Chikkamagalur	Narasimharajapura	Seethur	Hathbur	0.20743	5811	1.00000	1	0.57681	12771	0.49276	5615
Chikkamagalur	Narasimharajapura	Seethur	Kamalapura	0.19511	6786	1.00000	1	0.58403	10934	0.48481	6340
Chikkamagalur	Narasimharajapura	Seethur	Konodi	0.22745	4403	1.00000	1	0.60519	5729	0.51632	3730
Chikkamagalur	Narasimharajapura	Seethur	Mallandaru	0.14021	12669	1.00000	1	0.62131	2378	0.44330	10839
Chikkamagalur	Narasimharajapura	Seethur	Seethur	0.20670	5865	1.00000	1	0.60069	6757	0.49888	5053
Chikkamagalur	Narasimharajapura	Seethur	Shedagaru	0.21093	5553	1.00000	1	0.62553	13	0.50909	4253
Chikkamagalur	Sringeri	Addagadde	Addagadde	0.20566	5954	1.00000	1	0.60585	5570	0.49946	5004
Chikkamagalur	Sringeri	Addagadde	Belandur	0.27788	2000	1.00000	1	0.58611	10396	0.54611	1916

Chikkamagalur	Sringeri	Addagadde	Kavadi	0.31136	1082	1.00000	1	0.59958	6997	0.57153	935
Chikkamagalur	Sringeri	Addagadde	Kelakoppa	0.27691	2038	1.00000	1	0.58380	10999	0.54475	1987
Chikkamagalur	Sringeri	Begar	Asanabalu	0.19450	6845	1.00000	1	0.56568	15447	0.47917	6901
Chikkamagalur	Sringeri	Begar	Begar	0.29797	1410	1.00000	1	0.62364	1567	0.57065	968
Chikkamagalur	Sringeri	Begar	K.masige	0.02589	25143	1.00000	1	0.58787	9949	0.24783	24977
Chikkamagalur	Sringeri	Begar	Kumbaragodu	0.25621	2888	1.00000	1	0.62029	2659	0.54167	2152
Chikkamagalur	Sringeri	Begar	Meega	0.25070	3158	1.00000	1	0.57536	13155	0.52445	3161
Chikkamagalur	Sringeri	Begar	Neelandur	0.23906	3749	1.00000	1	0.58156	11573	0.51804	3607
Chikkamagalur	Sringeri	Darekoppa	Darekoppa	0.30958	1122	1.00000	1	0.61007	4759	0.57374	870
Chikkamagalur	Sringeri	Darekoppa	Honnnavalli	0.27303	2170	1.00000	1	0.59353	8507	0.54519	1959
Chikkamagalur	Sringeri	Darekoppa	Melukoppa	0.26144	2654	1.00000	1	0.61595	3609	0.54405	2027
Chikkamagalur	Sringeri	Darekoppa	Nallur	0.27435	2118	1.00000	1	0.60337	6124	0.54907	1772
Chikkamagalur	Sringeri	Kere	Balagere	0.02135	25476	1.00000	1	0.62072	2540	0.23663	25262
Chikkamagalur	Sringeri	Kere	Balekadi	0.20759	5800	1.00000	1	0.62067	2566	0.50507	4537
Chikkamagalur	Sringeri	Kere	Gulaganjimane	0.04601	23052	1.00000	1	0.60431	5912	0.30295	22543
Chikkamagalur	Sringeri	Kere	Hadi	0.04260	23447	1.00000	1	0.62553	13	0.29869	22782
Chikkamagalur	Sringeri	Kere	Hadikiruru	0.03293	24532	1.00000	1	0.62553	13	0.27414	24050
Chikkamagalur	Sringeri	Kere	Kere	0.14995	11474	1.00000	1	0.56988	14483	0.44046	11190
Chikkamagalur	Sringeri	Kere	Mathuvalli estate	0.01288	26075	1.00000	1	0.56580	15406	0.19386	26047
Chikkamagalur	Sringeri	Kere	Muduba	0.18006	8165	0.97289	22344	0.54171	20168	0.45613	9384
Chikkamagalur	Sringeri	Kere	Sheerlu	0.03308	24522	1.00000	1	0.56536	15541	0.26543	24417
Chikkamagalur	Sringeri	Kere	Sunkadamakki	0.14348	12282	1.00000	1	0.60584	5572	0.44298	10873
Chikkamagalur	Sringeri	Kuthagodu	Bettagere	0.24830	3283	1.00000	1	0.60542	5677	0.53171	2726
Chikkamagalur	Sringeri	Kuthagodu	Gundre	0.05471	22099	1.00000	1	0.59488	8164	0.31928	21614
Chikkamagalur	Sringeri	Kuthagodu	Kochavalli	0.29853	1392	1.00000	1	0.57192	13998	0.55476	1533
Chikkamagalur	Sringeri	Kuthagodu	Kuthagodu	0.20276	6171	1.00000	1	0.59735	7538	0.49477	5447
Chikkamagalur	Sringeri	Kuthagodu	Vykuntapura	0.27832	1989	1.00000	1	0.58799	9913	0.54698	1882
Chikkamagalur	Sringeri	Markal (kigga)	Gandagatta	0.29685	1438	1.00000	1	0.60587	5567	0.56447	1155
Chikkamagalur	Sringeri	Markal (kigga)	Kogodu	0.04212	23519	0.97289	22344	0.62098	2462	0.29412	23031
Chikkamagalur	Sringeri	Markal (kigga)	Rushyashringapura (markal)	0.24816	3286	1.00000	1	0.61383	4001	0.53407	2591
Chikkamagalur	Sringeri	Markal (kigga)	Yadadalu	0.23118	4184	1.00000	1	0.57632	12920	0.51074	4119
Chikkamagalur	Sringeri	Markal (kigga)	Yedadalli	0.21484	5252	1.00000	1	0.57313	13697	0.49749	5179
Chikkamagalur	Sringeri	Menase	Ginikal	0.18137	8025	1.00000	1	0.59020	9331	0.47481	7340
Chikkamagalur	Sringeri	Menase	Halandur	0.23396	4019	1.00000	1	0.58375	11021	0.51498	3813
Chikkamagalur	Sringeri	Menase	Heruru	0.20722	5826	1.00000	1	0.61476	3820	0.50317	4688
Chikkamagalur	Sringeri	Menase	Kikkare (kikkre)	0.05749	21819	1.00000	1	0.61983	2775	0.32908	21067
Chikkamagalur	Sringeri	Menase	Kunthur	0.20349	6122	1.00000	1	0.61375	4017	0.49986	4967
Chikkamagalur	Sringeri	Menase	Masige	0.25995	2727	1.00000	1	0.59320	8594	0.53625	2464
Chikkamagalur	Sringeri	Menase	Menase	0.28697	1702	1.00000	1	0.60931	4929	0.55919	1362
Chikkamagalur	Sringeri	Nemmaru	Haruru (harur)	0.20673	5863	1.00000	1	0.58899	9653	0.49564	5354

Chikkamagalur	Sringeri	Nemmaru	Malanadu	0.10874	16596	1.00000	1	0.60045	6802	0.40268	15350
Chikkamagalur	Sringeri	Nemmaru	Nemmar estate	0.12868	14076	1.00000	1	0.58925	9589	0.42326	13126
Chikkamagalur	Sringeri	Nemmaru	Nemmaru	0.23021	4246	1.00000	1	0.58860	9749	0.51363	3908
Chikkamagalur	Sringeri	Vidyaranyapura	Sringeri (rural)	0.32691	793	0.94501	25272	0.61530	3719	0.57498	845
Chikkamagalur	Sringeri	Vidyaranyapura	Uluvalli	0.23042	4231	1.00000	1	0.60857	5060	0.51953	3497
Chikkamagalur	Sringeri	Vidyaranyapura	Vidyaranyapura	0.26445	2548	1.00000	1	0.60593	5555	0.54315	2079
Chikkamagalur	Tarikere	Ajjampura	Ajjampura	0.24600	3394	1.00000	1	0.61428	3921	0.53264	2669
Chikkamagalur	Tarikere	Amrutapura	Amrutapura	0.08433	19299	1.00000	1	0.62213	2118	0.37436	17998
Chikkamagalur	Tarikere	Amrutapura	Mirlenahalli	0.06223	21370	1.00000	1	0.57808	12471	0.33012	21011
Chikkamagalur	Tarikere	Amrutapura	Nagenahalli	0.16784	9446	1.00000	1	0.61369	4026	0.46876	7976
Chikkamagalur	Tarikere	Amrutapura	Samatala	0.16503	9745	1.00000	1	0.61654	3480	0.46685	8179
Chikkamagalur	Tarikere	Anuvanahalli	Anuvanahalli	0.16670	9551	1.00000	1	0.60062	6774	0.46435	8453
Chikkamagalur	Tarikere	Anuvanahalli	Tadaga	0.17788	8403	1.00000	1	0.59387	8419	0.47272	7567
Chikkamagalur	Tarikere	Attimogge	Attimogge	0.14686	11863	1.00000	1	0.60753	5275	0.44684	10400
Chikkamagalur	Tarikere	Attimogge	Gejjegondanahalli	0.14530	12045	1.00000	1	0.61526	3727	0.44714	10376
Chikkamagalur	Tarikere	Attimogge	Hanne	0.11988	15213	1.00000	1	0.61638	3514	0.41962	13554
Chikkamagalur	Tarikere	Attimogge	Hannekaval	0.11268	16106	1.00000	1	0.62351	1613	0.41263	14300
Chikkamagalur	Tarikere	Attimogge	Thippagondanahalli	0.08889	18839	1.00000	1	0.62553	13	0.38168	17356
Chikkamagalur	Tarikere	Baggavalli	Baggavalli	0.11504	15800	0.97289	22344	0.60851	5073	0.40837	14771
Chikkamagalur	Tarikere	Baggavalli	Basavapura	0.18479	7696	1.00000	1	0.58905	9634	0.47747	7066
Chikkamagalur	Tarikere	Baggavalli	Channapura	0.15665	10648	1.00000	1	0.61732	3324	0.45900	9086
Chikkamagalur	Tarikere	Baggavalli	Gondedahalli	0.03955	23811	1.00000	1	0.61978	2783	0.29050	23214
Chikkamagalur	Tarikere	Baggavalli	Kurubarahalli	0.03410	24426	1.00000	1	0.59248	8783	0.27235	24127
Chikkamagalur	Tarikere	Baggavalli	Mallenahalli	0.15106	11344	1.00000	1	0.57791	12516	0.44361	10789
Chikkamagalur	Tarikere	Bargenahalli	Bargenahalli	0.24326	3534	1.00000	1	0.62327	1714	0.53323	2634
Chikkamagalur	Tarikere	Bargenahalli	Gurupura	0.11701	15567	1.00000	1	0.56412	15830	0.40414	15191
Chikkamagalur	Tarikere	Bargenahalli	Haruvanahalli	0.15876	10435	1.00000	1	0.62020	2688	0.46176	8746
Chikkamagalur	Tarikere	Bargenahalli	Hirigapura	0.01577	25850	1.00000	1	0.57794	12507	0.20890	25794
Chikkamagalur	Tarikere	Bargenahalli	Shanthipura	0.04073	23680	1.00000	1	0.59124	9069	0.28878	23299
Chikkamagalur	Tarikere	Begur	Arabala	0.11170	16236	1.00000	1	0.55886	17011	0.39669	15959
Chikkamagalur	Tarikere	Begur	Begur	0.18109	8056	1.00000	1	0.59704	7609	0.47639	7182
Chikkamagalur	Tarikere	Begur	Boothanahalli	0.05837	21734	1.00000	1	0.61907	2951	0.33060	20979
Chikkamagalur	Tarikere	Begur	Guddadahalli	0.11905	15307	1.00000	1	0.60019	6859	0.41496	14063
Chikkamagalur	Tarikere	Begur	Heggadehalli	0.12527	14511	1.00000	1	0.61771	3248	0.42614	12786
Chikkamagalur	Tarikere	Begur	Kedigehalli	0.11137	16279	1.00000	1	0.54891	18990	0.39393	16209
Chikkamagalur	Tarikere	Begur	Mudigere	0.08097	19620	1.00000	1	0.57993	11982	0.36077	19006
Chikkamagalur	Tarikere	Begur	Sriramapura	0.09792	17814	1.00000	1	0.59779	7422	0.38827	16707
Chikkamagalur	Tarikere	Belenahalli	A.rangapura	0.13998	12701	1.00000	1	0.55272	18262	0.42611	12789
Chikkamagalur	Tarikere	Belenahalli	Arsikere	0.10321	17225	1.00000	1	0.59751	7488	0.39509	16096

Chikkamagalur	Tarikere	Belenahalli	Belenahalli	0.14849	11658	1.00000	1	0.62263	1942	0.45218	9838
Chikkamagalur	Tarikere	Belenahalli	Hirekathur	0.02710	25038	1.00000	1	0.50316	24504	0.23891	25209
Chikkamagalur	Tarikere	Belenahalli	Hurulihalli	0.15114	11326	1.00000	1	0.58602	10418	0.44576	10542
Chikkamagalur	Tarikere	Belenahalli	Ittige	0.22490	4586	1.00000	1	0.60443	5900	0.51418	3870
Chikkamagalur	Tarikere	Belenahalli	Jodikodihalli	0.15091	11359	1.00000	1	0.53368	21395	0.43185	12124
Chikkamagalur	Tarikere	Belenahalli	Lakkenahalli	0.12799	14163	1.00000	1	0.60446	5891	0.42610	12790
Chikkamagalur	Tarikere	Belenahalli	Perumenahalli	0.16895	9321	1.00000	1	0.56725	15074	0.45763	9228
Chikkamagalur	Tarikere	Belenahalli	Ramenahalli	0.12562	14476	1.00000	1	0.59837	7274	0.42203	13260
Chikkamagalur	Tarikere	Belenahalli	Rangapura (kaval)	0.01074	26238	1.00000	1	0.51318	23714	0.17662	26284
Chikkamagalur	Tarikere	Belenahalli	Thimmapura	0.22423	4627	1.00000	1	0.58330	11123	0.50761	4366
Chikkamagalur	Tarikere	Belenahalli	Yerebylu	0.12869	14074	1.00000	1	0.56853	14767	0.41825	13700
Chikkamagalur	Tarikere	Bettadahalli	Bettadahalli	0.26240	2613	1.00000	1	0.60615	5517	0.54181	2144
Chikkamagalur	Tarikere	Bettadahalli	Chakonahalli	0.03930	23841	1.00000	1	0.56336	16026	0.28081	23730
Chikkamagalur	Tarikere	Bettadahalli	Hosur	0.22653	4480	1.00000	1	0.57703	12719	0.50751	4370
Chikkamagalur	Tarikere	Bettadahalli	Kerehosahalli	0.15642	10678	1.00000	1	0.61957	2825	0.45934	9046
Chikkamagalur	Tarikere	Bhavikere	Bhavikere	0.26224	2618	1.00000	1	0.61254	4268	0.54360	2050
Chikkamagalur	Tarikere	Bhavikere	Ganjigere	0.17810	8375	1.00000	1	0.58754	10042	0.47123	7724
Chikkamagalur	Tarikere	Bukkambudi	Baramanahalli	0.00769	26465	1.00000	1	0.62553	13	0.16880	26369
Chikkamagalur	Tarikere	Bukkambudi	Billahalli	0.04344	23346	0.97289	22344	0.58717	10135	0.29168	23163
Chikkamagalur	Tarikere	Bukkambudi	Bukkambudi	0.27763	2011	1.00000	1	0.58670	10257	0.54612	1915
Chikkamagalur	Tarikere	Bukkambudi	Danayakapura	0.27229	2201	1.00000	1	0.60146	6577	0.54712	1873
Chikkamagalur	Tarikere	Bukkambudi	Hariyanahalli	0.09523	18127	1.00000	1	0.60868	5041	0.38701	16835
Chikkamagalur	Tarikere	Bukkambudi	Kanabagatte	0.17588	8617	1.00000	1	0.61257	4264	0.47584	7241
Chikkamagalur	Tarikere	Bukkambudi	Makanahalli	0.06117	21463	1.00000	1	0.60938	4918	0.33405	20774
Chikkamagalur	Tarikere	Bukkambudi	Nagabovanahalli	0.20240	6200	1.00000	1	0.57460	13343	0.48812	6020
Chikkamagalur	Tarikere	Cheeranahalli	Dandoor	0.20292	6160	1.00000	1	0.57522	13192	0.48871	5956
Chikkamagalur	Tarikere	Cheeranahalli	Haralahalli	0.17787	8404	1.00000	1	0.62368	1552	0.48049	6778
Chikkamagalur	Tarikere	Cheeranahalli	Karehalli	0.06871	20773	1.00000	1	0.48380	25570	0.32153	21494
Chikkamagalur	Tarikere	Cheeranahalli	Nagenahalli	0.11292	16073	1.00000	1	0.60644	5449	0.40913	14703
Chikkamagalur	Tarikere	Chikkanvangala	Attigatta	0.10675	16825	1.00000	1	0.59001	9380	0.39787	15831
Chikkamagalur	Tarikere	Chikkanvangala	Chikkanvangala	0.16999	9226	1.00000	1	0.55698	17415	0.45578	9434
Chikkamagalur	Tarikere	Chikkanvangala	Jaldihalli	0.08729	19010	1.00000	1	0.62420	1336	0.37911	17587
Chikkamagalur	Tarikere	Chikkanvangala	Kenchapura	0.04357	23327	1.00000	1	0.53281	21530	0.28527	23494
Chikkamagalur	Tarikere	Chikkanvangala	Lakshmisagara	0.12398	14671	1.00000	1	0.60644	5447	0.42206	13258
Chikkamagalur	Tarikere	Chikkanvangala	Siddapura	0.02741	25014	1.00000	1	0.50747	24201	0.24051	25179
Chikkamagalur	Tarikere	Chikkanvangala	Siragalipura	0.08325	19406	1.00000	1	0.60271	6281	0.36884	18416
Chikkamagalur	Tarikere	Doddabokikere	Basavanahalli	0.21000	5622	1.00000	1	0.56602	15351	0.49168	5713
Chikkamagalur	Tarikere	Doddabokikere	Bokikere	0.06906	20738	1.00000	1	0.62409	1386	0.35061	19748
Chikkamagalur	Tarikere	Doddabokikere	Doddabokikere	0.04124	23623	1.00000	1	0.62025	2677	0.29464	23006

Chikkamagalur	Tarikere	Doddabokikere	K.gollarahalli	0.03339	24502	1.00000	1	0.62553	13	0.27538	23994
Chikkamagalur	Tarikere	Doddabokikere	Makanahalli	0.04275	23432	1.00000	1	0.56452	15743	0.28898	23287
Chikkamagalur	Tarikere	Doddabokikere	Shanubhoganahalli	0.10792	16684	1.00000	1	0.62169	2254	0.40635	14966
Chikkamagalur	Tarikere	Doddabokikere	Siddarahalli	0.15741	10568	1.00000	1	0.50274	24544	0.42933	12429
Chikkamagalur	Tarikere	Doddabokikere	Vaderahalli	0.05885	21690	1.00000	1	0.62467	1150	0.33250	20869
Chikkamagalur	Tarikere	Doranaluru	Attiganaluru	0.03804	23990	1.00000	1	0.60098	6687	0.28381	23583
Chikkamagalur	Tarikere	Doranaluru	Byrapura	0.16978	9247	1.00000	1	0.62424	1315	0.47324	7515
Chikkamagalur	Tarikere	Doranaluru	Doranaluru	0.22708	4437	1.00000	1	0.57780	12546	0.50814	4325
Chikkamagalur	Tarikere	Doranaluru	Geramaradi	0.01957	25591	1.00000	1	0.60987	4806	0.22855	25440
Chikkamagalur	Tarikere	Doranaluru	Guddadabasavanahalli	0.09172	18515	1.00000	1	0.54986	18812	0.36947	18377
Chikkamagalur	Tarikere	Gadihalli	Annapura	0.10701	16792	1.00000	1	0.62072	2540	0.40498	15101
Chikkamagalur	Tarikere	Gadihalli	Asunde	0.05933	21635	1.00000	1	0.62553	13	0.33356	20803
Chikkamagalur	Tarikere	Gadihalli	Gadihalli	0.17201	9005	0.97289	22344	0.58380	10999	0.46057	8884
Chikkamagalur	Tarikere	Gadihalli	Kallapura	0.10990	16445	1.00000	1	0.62363	1571	0.40924	14690
Chikkamagalur	Tarikere	Gadihalli	Nandipura	0.06898	20750	1.00000	1	0.62343	1650	0.35034	19764
Chikkamagalur	Tarikere	Gadihalli	Siraganahalli	0.20881	5704	1.00000	1	0.62239	2029	0.50653	4442
Chikkamagalur	Tarikere	Gopala	Gopala	0.16868	9359	1.00000	1	0.57866	12326	0.46043	8899
Chikkamagalur	Tarikere	Gopala	Siddlipura	0.03599	24224	1.00000	1	0.55959	16849	0.27208	24142
Chikkamagalur	Tarikere	Gowrapura	Abbinaholalu	0.13108	13822	1.00000	1	0.61902	2959	0.43292	12009
Chikkamagalur	Tarikere	Gowrapura	Gowrapura	0.13784	12980	0.97289	22344	0.62117	2413	0.43673	11603
Chikkamagalur	Tarikere	Gowrapura	Hebbur	0.00194	26893	1.00000	1	0.62553	13	0.10667	26854
Chikkamagalur	Tarikere	Gulladamane	Gulladamane	0.14909	11583	0.97289	22344	0.60493	5788	0.44436	10692
Chikkamagalur	Tarikere	Gulladamane	Kenchenahalli	0.15147	11280	1.00000	1	0.54277	20033	0.43483	11804
Chikkamagalur	Tarikere	Gulladamane	Tyagadabagi	0.14736	11794	1.00000	1	0.62323	1722	0.45117	9953
Chikkamagalur	Tarikere	Hadikere	Hadikere	0.15250	11156	1.00000	1	0.59904	7116	0.45038	10041
Chikkamagalur	Tarikere	Hadikere	Mallenahalli	0.12032	15151	1.00000	1	0.59568	7959	0.41539	14017
Chikkamagalur	Tarikere	Hadikere	Nagarajapura	0.03571	24255	1.00000	1	0.52381	22647	0.26546	24415
Chikkamagalur	Tarikere	Hadikere	Yerehalli	0.04759	22873	1.00000	1	0.59735	7534	0.30519	22428
Chikkamagalur	Tarikere	Halsur	Gundenahalli	0.29180	1578	1.00000	1	0.56493	15645	0.54831	1826
Chikkamagalur	Tarikere	Halsur	Halasur	0.28226	1860	1.00000	1	0.62151	2316	0.55980	1334
Chikkamagalur	Tarikere	Halsur	Kesarakoppa	0.25006	3194	1.00000	1	0.62171	2245	0.53770	2373
Chikkamagalur	Tarikere	Halsur	Sompura	0.05713	21857	1.00000	1	0.52837	22128	0.31136	22069
Chikkamagalur	Tarikere	Hunasaghatta	Hosahalli	0.17851	8333	1.00000	1	0.60691	5364	0.47672	7142
Chikkamagalur	Tarikere	Hunasaghatta	Hunasaghatta	0.18921	7296	1.00000	1	0.61564	3664	0.48838	5993
Chikkamagalur	Tarikere	Hunasaghatta	Medihalli	0.03173	24642	1.00000	1	0.62369	1547	0.27048	24218
Chikkamagalur	Tarikere	Hunasaghatta	Mudugundi	0.11724	15528	1.00000	1	0.56980	14492	0.40575	15033
Chikkamagalur	Tarikere	Hunasaghatta	Narasipura	0.12251	14867	1.00000	1	0.56899	14670	0.41155	14426
Chikkamagalur	Tarikere	Hunasaghatta	Siddaramapura	0.10208	17337	1.00000	1	0.55609	17602	0.38432	17109
Chikkamagalur	Tarikere	Javoor	Hirekanvangala	0.22324	4704	1.00000	1	0.57719	12684	0.50508	4535
Chikkamagalur	Tarikere	Javoor	Hosahalli	0.17136	9086	1.00000	1	0.55315	18195	0.45595	9412

Chikkamagalur	Tarikere	Javoor	Javoor	0.13274	13595	1.00000	1	0.60555	5642	0.43157	12155
Chikkamagalur	Tarikere	Javoor	Thimmapura	0.13515	13319	1.00000	1	0.62553	13	0.43889	11380
Chikkamagalur	Tarikere	Kallenahalli	Bhaktana katte	0.12530	14508	1.00000	1	0.59507	8124	0.42089	13402
Chikkamagalur	Tarikere	Kallenahalli	Gijikatte	0.16547	9713	1.00000	1	0.58852	9775	0.46007	8945
Chikkamagalur	Tarikere	Kallenahalli	Kallenahalli	0.17212	8999	1.00000	1	0.62068	2556	0.47449	7375
Chikkamagalur	Tarikere	Kallenahalli	Rangapura	0.08865	18868	1.00000	1	0.53612	21052	0.36222	18904
Chikkamagalur	Tarikere	Kamanadurga	Kamanadurga	0.20843	5728	1.00000	1	0.60509	5747	0.50149	4817
Chikkamagalur	Tarikere	Kamanadurga	Pillebeeranahalli	0.11107	16317	1.00000	1	0.62233	2049	0.41040	14556
Chikkamagalur	Tarikere	Karkuchi	Karkuchi	0.20225	6211	0.97289	22344	0.55824	17141	0.47892	6930
Chikkamagalur	Tarikere	Karkuchi	Sevalal nagar	0.04134	23607	0.97289	22344	0.60992	4799	0.29056	23209
Chikkamagalur	Tarikere	Kenchikoppa	Doddakundur	0.17748	8445	1.00000	1	0.61597	3597	0.47816	6998
Chikkamagalur	Tarikere	Kenchikoppa	Kenchikoppa	0.25959	2747	1.00000	1	0.56700	15128	0.52799	2926
Chikkamagalur	Tarikere	Kenchikoppa	Kundurkaval	0.15032	11423	1.00000	1	0.45957	26272	0.41032	14567
Chikkamagalur	Tarikere	Kenchikoppa	Malikoppa	0.26603	2469	1.00000	1	0.58517	10620	0.53794	2361
Chikkamagalur	Tarikere	Kenchikoppa	Mandaravalli	0.04188	23542	0.97289	22344	0.51644	23409	0.27607	23957
Chikkamagalur	Tarikere	Koranahalli	Bettadavarekere	0.11703	15559	1.00000	1	0.58428	10857	0.40892	14716
Chikkamagalur	Tarikere	Koranahalli	K.chattanahalli	0.09265	18412	0.97289	22344	0.58327	11137	0.37462	17964
Chikkamagalur	Tarikere	Koranahalli	Koranahalli	0.16108	10179	1.00000	1	0.59534	8038	0.45772	9222
Chikkamagalur	Tarikere	Koranahalli	Rajanahalli	0.00137	26923	0.97289	22344	0.55317	18190	0.09028	26917
Chikkamagalur	Tarikere	Koranahalli	Savemardikaval	0.01979	25576	1.00000	1	0.50300	24523	0.21513	25684
Chikkamagalur	Tarikere	Koratikere	Koratikere	0.18218	7937	1.00000	1	0.61285	4206	0.48153	6668
Chikkamagalur	Tarikere	Koratikere	Nagavangala	0.13433	13410	1.00000	1	0.56504	15623	0.42340	13113
Chikkamagalur	Tarikere	Koratikere	Somenahalli	0.00854	26402	1.00000	1	0.48851	25352	0.16096	26452
Chikkamagalur	Tarikere	Koratikere	Veerapura	0.05928	21644	1.00000	1	0.54839	19082	0.31915	21621
Chikkamagalur	Tarikere	Kudlur	Kudlur	0.21011	5610	0.94501	25272	0.58332	11120	0.48745	6081
Chikkamagalur	Tarikere	Kudlur	Mundre	0.17132	9093	1.00000	1	0.60091	6713	0.46868	7985
Chikkamagalur	Tarikere	Kudlur	Pundanahalli	0.09300	18368	1.00000	1	0.61352	4062	0.38498	17039
Chikkamagalur	Tarikere	Kudlur	Shivapura	0.13447	13396	1.00000	1	0.62358	1589	0.43769	11507
Chikkamagalur	Tarikere	Lakkavalli	Hunasanahalli	0.13867	12853	1.00000	1	0.58078	11762	0.43185	12125
Chikkamagalur	Tarikere	Lakkavalli	Lakkavalli	0.30111	1313	1.00000	1	0.60443	5899	0.56670	1088
Chikkamagalur	Tarikere	Lakkavalli	Upparabeeranahalli	0.20876	5708	1.00000	1	0.56917	14634	0.49162	5720
Chikkamagalur	Tarikere	Lingadahalli (kaval)	Hulithimmapura	0.16621	9616	1.00000	1	0.57066	14281	0.45605	9395
Chikkamagalur	Tarikere	Lingadahalli (kaval)	Lingadahalli	0.28641	1720	0.97289	22344	0.59559	7986	0.54954	1749
Chikkamagalur	Tarikere	Lingadahalli (kaval)	Lingadahalli (kaval)	0.16185	10092	1.00000	1	0.60113	6659	0.45993	8962
Chikkamagalur	Tarikere	Lingadahalli (kaval)	Mallenahalli	0.14899	11593	1.00000	1	0.59649	7739	0.44626	10471
Chikkamagalur	Tarikere	Lingadahalli (kaval)	Sahyadripura	0.12738	14253	0.97289	22344	0.62553	13	0.42638	12758
Chikkamagalur	Tarikere	Lingadahalli (kaval)	Shankaraghatta	0.25801	2812	1.00000	1	0.62553	13	0.54445	2004

Chikkamagalur	Tarikere	Malalichannenahalli	Gulladahatti	0.19704	6623	1.00000	1	0.61724	3340	0.49546	5379
Chikkamagalur	Tarikere	Malalichannenahalli	H.rangapura	0.15281	11117	1.00000	1	0.57177	14035	0.44374	10775
Chikkamagalur	Tarikere	Malalichannenahalli	Malalichannenahalli	0.21542	5204	1.00000	1	0.54876	19015	0.49078	5785
Chikkamagalur	Tarikere	Mudugodu	Mudugodu	0.22668	4467	1.00000	1	0.56089	16578	0.50285	4719
Chikkamagalur	Tarikere	Mudugodu	Rangenahalli	0.18086	8087	0.97289	22344	0.61951	2837	0.47770	7039
Chikkamagalur	Tarikere	Mudugodu	Sale borna halli	0.35693	465	1.00000	1	0.55828	17133	0.58409	629
Chikkamagalur	Tarikere	Mudugodu	Vaddaradibba	0.03500	24326	1.00000	1	0.53372	21389	0.26532	24422
Chikkamagalur	Tarikere	Mugali	Garagadahalli	0.10044	17530	1.00000	1	0.61994	2747	0.39636	15993
Chikkamagalur	Tarikere	Mugali	Mugali	0.11759	15492	1.00000	1	0.58428	10856	0.40957	14652
Chikkamagalur	Tarikere	Mugali	Mylanahalli	0.12899	14037	1.00000	1	0.54171	20168	0.41189	14385
Chikkamagalur	Tarikere	Mugali	Tamatadahalli	0.01468	25918	1.00000	1	0.61876	3023	0.20867	25799
Chikkamagalur	Tarikere	Nandi battlu	Ballavara	0.20528	5983	0.97289	22344	0.59124	9071	0.49059	5806
Chikkamagalur	Tarikere	Nandi battlu	Nandi battlu	0.14374	12254	1.00000	1	0.56209	16306	0.43231	12074
Chikkamagalur	Tarikere	Nandi battlu	Ranganathapura	0.04361	23320	1.00000	1	0.49898	24790	0.27918	23799
Chikkamagalur	Tarikere	Nandi battlu	Tanigebylu	0.18735	7473	1.00000	1	0.53307	21498	0.46396	8495
Chikkamagalur	Tarikere	Naranapura	Bankana katte	0.24446	3471	1.00000	1	0.59409	8351	0.52564	3067
Chikkamagalur	Tarikere	Naranapura	Naranapura	0.20859	5719	1.00000	1	0.62246	2004	0.50637	4451
Chikkamagalur	Tarikere	Nerlekere	Bommenahalli	0.01283	26077	1.00000	1	0.62553	13	0.20020	25938
Chikkamagalur	Tarikere	Nerlekere	Kuntinamadu	0.13543	13274	1.00000	1	0.62175	2228	0.43830	11454
Chikkamagalur	Tarikere	Nerlekere	Nerlekere	0.16940	9274	0.97289	22344	0.61036	4692	0.46508	8385
Chikkamagalur	Tarikere	Nerlekere	Soppinahalli	0.05996	21581	1.00000	1	0.62553	13	0.33474	20731
Chikkamagalur	Tarikere	Nerlekere	Vittalapura	0.19428	6862	1.00000	1	0.59685	7651	0.48764	6063
Chikkamagalur	Tarikere	Shivani	Shivane	0.25149	3117	1.00000	1	0.60366	6060	0.53346	2624
Chikkamagalur	Tarikere	Siddarahalli	Chikkathur	0.05145	22422	1.00000	1	0.54986	18812	0.30471	22450
Chikkamagalur	Tarikere	Siddarahalli	Duglapura	0.25087	3150	0.97289	22344	0.59377	8447	0.52526	3100
Chikkamagalur	Tarikere	Siddarahalli	Ramapura	0.14503	12082	1.00000	1	0.57912	12194	0.43793	11488
Chikkamagalur	Tarikere	Siddarahalli	Seethapura	0.10342	17189	1.00000	1	0.55127	18539	0.38488	17046
Chikkamagalur	Tarikere	Siddarahalli	Seethapura (kaval)	0.16946	9269	1.00000	1	0.56091	16572	0.45637	9357
Chikkamagalur	Tarikere	Siddarahalli	Sidakanahalli	0.04940	22656	1.00000	1	0.54310	19979	0.29937	22748
Chikkamagalur	Tarikere	Siddarahalli	Yalugere	0.02280	25383	1.00000	1	0.55249	18303	0.23267	25350
Chikkamagalur	Tarikere	Sokke	Kallasettihalli	0.15047	11411	1.00000	1	0.62038	2633	0.45363	9678
Chikkamagalur	Tarikere	Sokke	Karanaghatta	0.07375	20285	1.00000	1	0.60894	4997	0.35544	19407
Chikkamagalur	Tarikere	Sokke	Paravatharayana kere kaval	0.31623	963	1.00000	1	0.61114	4525	0.57816	766
Chikkamagalur	Tarikere	Sokke	Rangapura	0.04151	23584	1.00000	1	0.62160	2276	0.29550	22957
Chikkamagalur	Tarikere	Sokke	Sokke	0.13376	13478	1.00000	1	0.61040	4681	0.43382	11913
Chikkamagalur	Tarikere	Sokke	Thimmapura	0.14510	12073	1.00000	1	0.60308	6188	0.44396	10750

Chikkamagalur	Tarikere	Sollapura	Chinnapura	0.08141	19581	1.00000	1	0.62553	13	0.37067	18288
Chikkamagalur	Tarikere	Sollapura	Katiganere	0.09547	18093	1.00000	1	0.61364	4035	0.38838	16694
Chikkamagalur	Tarikere	Sollapura	Malenahalli	0.31054	1102	1.00000	1	0.62068	2562	0.57765	780
Chikkamagalur	Tarikere	Sollapura	Sollapur	0.12685	14317	1.00000	1	0.61630	3524	0.42759	12615
Chikkamagalur	Tarikere	Sollapura	Southanahalli	0.04284	23418	1.00000	1	0.62475	1117	0.29913	22759
Chikkamagalur	Tarikere	Sunnadahalli	Nandi	0.10754	16728	0.93281	26044	0.55752	17306	0.38242	17296
Chikkamagalur	Tarikere	Sunnadahalli	Sunnadahalli	0.17724	8470	1.00000	1	0.57354	13601	0.46671	8197
Chikkamagalur	Tarikere	Thigada	Kallathipura	0.17622	8587	1.00000	1	0.55399	18048	0.46045	8896
Chikkamagalur	Tarikere	Thigada	Manchethevaru	0.22465	4597	1.00000	1	0.55865	17049	0.50067	4900
Chikkamagalur	Tarikere	Thigada	Thigada	0.16425	9821	1.00000	1	0.58129	11628	0.45706	9289
Chikkamagalur	Tarikere	Thygradakatte	Bandre	0.14686	11864	1.00000	1	0.61373	4022	0.44836	10240
Chikkamagalur	Tarikere	Thygradakatte	Banoor	0.09988	17591	1.00000	1	0.60797	5184	0.39305	16284
Chikkamagalur	Tarikere	Thygradakatte	Beeranahalli	0.14289	12352	1.00000	1	0.59633	7802	0.44005	11245
Chikkamagalur	Tarikere	Thygradakatte	Beernahalli	0.03926	23846	1.00000	1	0.62039	2632	0.28988	23241
Chikkamagalur	Tarikere	Thygradakatte	Giriyaपुरa	0.18483	7689	1.00000	1	0.62413	1372	0.48680	6145
Chikkamagalur	Tarikere	Thygradakatte	Thyrajjanahalli	0.03188	24625	1.00000	1	0.62553	13	0.27119	24181
Chikkamagalur	Tarikere	Thygradakatte	Thygradakatte	0.11597	15693	1.00000	1	0.62372	1528	0.41666	13889
Chikkamagalur	Tarikere	Udeva	Gangur	0.03834	23962	0.97289	22344	0.62344	1643	0.28542	23484
Chikkamagalur	Tarikere	Udeva	Gonagilakatte	0.12488	14559	1.00000	1	0.61156	4465	0.42428	13014
Chikkamagalur	Tarikere	Udeva	Kallahalu	0.09158	18532	1.00000	1	0.62553	13	0.38550	16975
Chikkamagalur	Tarikere	Udeva	Marekallahalli	0.08045	19666	1.00000	1	0.62553	13	0.36919	18390
Chikkamagalur	Tarikere	Udeva	Udeva	0.22931	4309	1.00000	1	0.59107	9117	0.51367	3903
Chikkamagalur	Tarikere	Udeva	Yaradahanklu	0.22785	4387	1.00000	1	0.62553	13	0.52236	3313
Chitradurga	Challakere	Abbaiahnahalli	Abbaiahnahalli	0.02781	24980	0.97289	22344	0.61732	3325	0.25563	24751
Chitradurga	Challakere	Abbaiahnahalli	Chowlakere	0.15550	10782	1.00000	1	0.56311	16089	0.44406	10734
Chitradurga	Challakere	Abbaiahnahalli	Guntakolammanahalli	0.03388	24456	1.00000	1	0.62050	2605	0.27599	23967
Chitradurga	Challakere	Abbaiahnahalli	Koradihalli	0.02942	24850	1.00000	1	0.59796	7375	0.26009	24603
Chitradurga	Challakere	Abbaiahnahalli	Maleboranahatti	0.13649	13160	1.00000	1	0.62513	986	0.44024	11219
Chitradurga	Challakere	Abbaiahnahalli	Mustalagummi	0.15935	10370	0.82410	26925	0.56559	15475	0.42035	13475
Chitradurga	Challakere	Abbaiahnahalli	Torekolammanahalli	0.08589	19141	1.00000	1	0.62553	13	0.37734	17727
Chitradurga	Challakere	Bedareddihalli	Banjigere	0.08715	19022	1.00000	1	0.55474	17903	0.36429	18766
Chitradurga	Challakere	Belagere	Belagere	0.13349	13513	1.00000	1	0.59612	7862	0.43012	12327
Chitradurga	Challakere	Belagere	Belagere kaval	0.14163	12496	1.00000	1	0.58313	11170	0.43549	11727
Chitradurga	Challakere	Belagere	Gorlathu	0.11913	15292	1.00000	1	0.55485	17873	0.40433	15175
Chitradurga	Challakere	Belagere	Jadekunte	0.08400	19335	1.00000	1	0.58942	9542	0.36720	18541
Chitradurga	Challakere	Belagere	Kalamarahalli	0.16743	9484	1.00000	1	0.60801	5177	0.46693	8162
Chitradurga	Challakere	Belagere	Kyathanamale	0.13984	12719	1.00000	1	0.58929	9579	0.43517	11755

Chitradurga	Challakere	Budnahatti	Budnahatti	0.10281	17263	0.94501	25272	0.59606	7872	0.38689	16846
Chitradurga	Challakere	Budnahatti	Duggavara	0.01033	26275	1.00000	1	0.62327	1713	0.18600	26167
Chitradurga	Challakere	Budnahatti	Veeradimmanahalli	0.07903	19807	1.00000	1	0.58793	9926	0.35950	19110
Chitradurga	Challakere	Byadareddyhalli	Byadareddyhalli	0.15514	10826	0.94501	25272	0.49318	25127	0.41660	13896
Chitradurga	Challakere	Byadareddyhalli	Chikkahalli	0.13399	13453	1.00000	1	0.59032	9299	0.42926	12437
Chitradurga	Challakere	Channammanagathihalli	Channammanagathihalli	0.07764	19941	1.00000	1	0.58905	9633	0.35761	19243
Chitradurga	Challakere	Channammanagathihalli	Channammanagathihalli kaval	0.13563	13257	1.00000	1	0.55343	18142	0.42184	13285
Chitradurga	Challakere	Channammanagathihalli	Chattekamba	0.08322	19409	1.00000	1	0.54957	18862	0.35761	19242
Chitradurga	Challakere	Chennamanagathihalli	Dyavaranahalli	0.04035	23729	1.00000	1	0.41969	26754	0.25681	24715
Chitradurga	Challakere	Chennamanagathihalli	Haligondanahalli	0.07294	20358	1.00000	1	0.53671	20964	0.33955	20467
Chitradurga	Challakere	Chennamanagathihalli	Matasamudra	0.20759	5799	1.00000	1	0.60546	5668	0.50092	4873
Chitradurga	Challakere	Chennamanagathihalli	Purhalalli	0.00044	27016	1.00000	1	0.56594	15377	0.06312	27008
Chitradurga	Challakere	Chowluru	Chowlur kaval	0.03070	24743	1.00000	1	0.52214	22840	0.25213	24871
Chitradurga	Challakere	Chowluru	Chowluru	0.10926	16519	1.00000	1	0.55106	18590	0.39194	16386
Chitradurga	Challakere	Chowluru	Junjaragunte	0.11098	16330	1.00000	1	0.58331	11122	0.40153	15488
Chitradurga	Challakere	Chowluru	Suranahalli	0.11630	15654	0.91628	26216	0.38120	26907	0.34376	20178
Chitradurga	Challakere	Chowluru	Thimmananahalli	0.08405	19329	1.00000	1	0.58562	10516	0.36648	18591
Chitradurga	Challakere	Chowluru	Viswanathapura	0.05942	21620	1.00000	1	0.39552	26868	0.28645	23426
Chitradurga	Challakere	Devara marikunte	Devara marikunte	0.05169	22399	1.00000	1	0.60972	4832	0.31588	21812
Chitradurga	Challakere	Devara marikunte	Kasturi thimmanahalli	0.05347	22224	1.00000	1	0.54495	19691	0.30772	22282
Chitradurga	Challakere	Devarreddihalli	Bhoganahalli	0.11555	15735	1.00000	1	0.53491	21223	0.39539	16076
Chitradurga	Challakere	Devarreddihalli	Bukkambudi	0.02443	25248	1.00000	1	0.50570	24334	0.23117	25386
Chitradurga	Challakere	Devarreddihalli	Devarahalli	0.05544	22013	0.93281	26044	0.51910	23150	0.29943	22745
Chitradurga	Challakere	Devarreddihalli	Devarreddyhalli	0.10397	17129	0.97289	22344	0.59580	7933	0.39206	16375
Chitradurga	Challakere	Devarreddihalli	Mallasamudra	0.04035	23731	1.00000	1	0.54693	19346	0.28049	23746
Chitradurga	Challakere	Devramarikunte	Bomberahalli	0.06771	20876	1.00000	1	0.61281	4215	0.34620	20014
Chitradurga	Challakere	Devramarikunte	Nallurahalli	0.06452	21156	1.00000	1	0.55717	17372	0.33003	21015
Chitradurga	Challakere	Devramarikunte	Vaderahalli	0.16792	9438	1.00000	1	0.42539	26709	0.41492	14068
Chitradurga	Challakere	Doddachellur	Chikkachellur	0.01691	25766	1.00000	1	0.54391	19857	0.20951	25785

Chitradurga	Challakere	Doddachellur	Doddabeeranahalli	0.09727	17891	0.97289	22344	0.60115	6656	0.38460	17079
Chitradurga	Challakere	Doddachellur	Doddachellur	0.15149	11275	0.94501	25272	0.58879	9708	0.43846	11437
Chitradurga	Challakere	Doddaullarthi	Chikkaullarti	0.00292	26759	1.00000	1	0.49014	25288	0.11273	26796
Chitradurga	Challakere	Doddaullarthi	Doddaullarthi	0.06668	20968	0.85593	26812	0.49078	25263	0.30370	22503
Chitradurga	Challakere	Dodderi	Bharamasagara	0.01437	25943	1.00000	1	0.54917	18944	0.19910	25958
Chitradurga	Challakere	Dodderi	Bommasamudra	0.21605	5162	0.97289	22344	0.59838	7272	0.50104	4860
Chitradurga	Challakere	Dodderi	Dodderi	0.07363	20295	0.97289	22344	0.62305	1783	0.35472	19458
Chitradurga	Challakere	Ghataparthi	Banavigondanahalli	0.00061	26976	1.00000	1	0.59342	8528	0.07134	26960
Chitradurga	Challakere	Ghataparthi	Chennaganahalli	0.10285	17256	1.00000	1	0.54225	20095	0.38206	17331
Chitradurga	Challakere	Ghataparthi	Ghataparthi	0.06872	20772	1.00000	1	0.61820	3148	0.34892	19850
Chitradurga	Challakere	Ghataparthi	Valase	0.12304	14801	1.00000	1	0.38070	26910	0.36047	19031
Chitradurga	Challakere	Gopnahalli	Badavanahalli (b)	0.17509	8687	1.00000	1	0.62359	1587	0.47796	7012
Chitradurga	Challakere	Gopnahalli	Chikkenahalli	0.10401	17126	0.94501	25272	0.60186	6476	0.38964	16590
Chitradurga	Challakere	Gopnahalli	Gopnahalli	0.15029	11429	0.91628	26216	0.62336	1672	0.44113	11098
Chitradurga	Challakere	Gopnahalli	Reddihalli	0.01841	25662	1.00000	1	0.56521	15574	0.21832	25636
Chitradurga	Challakere	Gowdagere	Gowdagere	0.24082	3664	1.00000	1	0.61842	3094	0.53006	2826
Chitradurga	Challakere	Gowdagere	Jogihatti	0.22581	4525	0.97289	22344	0.55045	18705	0.49451	5467
Chitradurga	Challakere	Gowdagere	Kavalanahalli	0.19360	6912	1.00000	1	0.53521	21179	0.46968	7872
Chitradurga	Challakere	Gowdagere	Mallaurahatti	0.07426	20227	1.00000	1	0.59357	8497	0.35325	19585
Chitradurga	Challakere	Gowrasamudra	Bandethimmalapura	0.00058	26990	1.00000	1	0.62553	13	0.07118	26962
Chitradurga	Challakere	Gowrasamudra	Gowrasamudra	0.12096	15070	1.00000	1	0.55492	17857	0.40640	14957
Chitradurga	Challakere	Gowrasamudra	Gowrasamudra kaval	0.06311	21295	1.00000	1	0.46919	26053	0.30937	22181
Chitradurga	Challakere	Gowrasamudra	Hanumanthanahalli	0.14764	11756	1.00000	1	0.57528	13176	0.43957	11294
Chitradurga	Challakere	Gowrasamudra	Obannanahalli	0.14155	12508	1.00000	1	0.56315	16074	0.43037	12301
Chitradurga	Challakere	Hirehalli	Buklorahalli	0.16599	9648	1.00000	1	0.54503	19672	0.44892	10193
Chitradurga	Challakere	Hirehalli	Hirehalli	0.13241	13638	1.00000	1	0.55966	16833	0.42003	13509
Chitradurga	Challakere	Jajur	Jajur	0.13844	12890	0.88662	26621	0.57381	13545	0.41298	14259
Chitradurga	Challakere	Jajur	Jajuru kaval	0.19122	7112	1.00000	1	0.59048	9252	0.48334	6469
Chitradurga	Challakere	Jajur	Lakshmipura	0.13091	13838	1.00000	1	0.57186	14014	0.42145	13335
Chitradurga	Challakere	Jajur	Nagagondanahalli	0.12970	13963	0.91628	26216	0.60264	6294	0.41528	14028
Chitradurga	Challakere	Kaluvehalli	Kaluvehalli	0.19873	6494	1.00000	1	0.55435	17965	0.47938	6872
Chitradurga	Challakere	Kaluvehalli	Kyatagondanahalli	0.07031	20616	1.00000	1	0.53341	21438	0.33472	20733
Chitradurga	Challakere	Kaluvehalli	Yadalagatta	0.21092	5555	1.00000	1	0.61034	4694	0.50492	4548

Chitradurga	Challakere	Kasaba challakere	Baramasagara (b)	0.08530	19198	1.00000	1	0.53533	21165	0.35743	19258
Chitradurga	Challakere	Mahadevapura	Gowripura	0.06276	21337	0.97289	22344	0.62305	1783	0.33632	20644
Chitradurga	Challakere	Mahadevapura	Kadegude	0.20236	6206	1.00000	1	0.60027	6840	0.49525	5397
Chitradurga	Challakere	Mahadevapura	Khudapura	0.12383	14688	1.00000	1	0.55499	17843	0.40961	14648
Chitradurga	Challakere	Mahadevapura	Mahadevapura	0.21426	5299	0.97289	22344	0.59838	7272	0.49964	4983
Chitradurga	Challakere	Mahadevapura	Manamainahatti	0.07881	19826	1.00000	1	0.53662	20979	0.34840	19882
Chitradurga	Challakere	Mahadevapura	Obanahalli	0.10461	17056	0.93281	26044	0.60227	6372	0.38879	16656
Chitradurga	Challakere	Mallurahalli	Dasaramuthenahalli	0.01322	26052	1.00000	1	0.62283	1876	0.20190	25902
Chitradurga	Challakere	Mallurahalli	Kamplisagara (b)	0.18098	8067	1.00000	1	0.56778	14964	0.46838	8017
Chitradurga	Challakere	Mallurahalli	Mallurahalli	0.09032	18689	1.00000	1	0.50399	24453	0.35705	19288
Chitradurga	Challakere	Mallurahalli	Rekhalagere	0.00519	26620	0.97289	22344	0.61992	2751	0.14624	26583
Chitradurga	Challakere	Mallurahalli	Rekhalagere kaval (b)	0.05466	22106	1.00000	1	0.60279	6257	0.32058	21557
Chitradurga	Challakere	Mannekote	Kereyagalhalli	0.13148	13762	1.00000	1	0.58375	11018	0.42497	12930
Chitradurga	Challakere	Mannekote	Mannekote	0.04212	23514	1.00000	1	0.57038	14353	0.28856	23307
Chitradurga	Challakere	Meerasabihalli	Karikere	0.09302	18367	1.00000	1	0.61816	3160	0.38598	16928
Chitradurga	Challakere	Meerasabihalli	Meerasabihalli	0.00186	26897	0.88662	26621	0.62553	13	0.10104	26889
Chitradurga	Challakere	Meerasabihalli	Rangavvanahalli	0.06027	21547	0.94501	25272	0.46882	26064	0.29890	22770
Chitradurga	Challakere	Meerasabihalli	Vidupanakunte	0.19760	6580	1.00000	1	0.17024	27062	0.32281	21422
Chitradurga	Challakere	Meerasabihalli	Visweswarapura	0.03580	24243	1.00000	1	0.56751	15025	0.27288	24108
Chitradurga	Challakere	Mylanahalli	Chitranayakanahalli	0.02542	25178	1.00000	1	0.59642	7765	0.24750	24988
Chitradurga	Challakere	Mylanahalli	Gudihalli	0.09866	17731	1.00000	1	0.56154	16427	0.38122	17405
Chitradurga	Challakere	Mylanahalli	Mylanahalli	0.13229	13652	1.00000	1	0.51214	23828	0.40767	14836
Chitradurga	Challakere	N.devarahalli	Devarahalli	0.18316	7860	0.97289	22344	0.55258	18284	0.46177	8745
Chitradurga	Challakere	N.devarahalli	Thippaiahnakote	0.15148	11277	1.00000	1	0.27234	27031	0.34553	20058
Chitradurga	Challakere	N.devarahalli	Varavoo	0.07435	20219	1.00000	1	0.62553	13	0.35962	19103
Chitradurga	Challakere	N.devarahalli	Varavoo kaval	0.15624	10706	1.00000	1	0.51725	23324	0.43234	12066
Chitradurga	Challakere	Nagragere	Hotteppanahalli	0.09467	18184	1.00000	1	0.54262	20054	0.37174	18218
Chitradurga	Challakere	Nagragere	Lakumagondanahalli	0.15457	10879	1.00000	1	0.54161	20224	0.43746	11532
Chitradurga	Challakere	Nagragere	Nagaramgere	0.05365	22206	1.00000	1	0.58381	10991	0.31522	21854
Chitradurga	Challakere	Nagragere	Siddapura	0.14722	11809	0.94501	25272	0.36842	26943	0.37146	18239
Chitradurga	Challakere	Naikanahatti	Naikanahatti	0.20758	5802	0.88662	26621	0.59826	7298	0.47930	6890

Chitradurga	Challakere	Nannivala	Challakere(rural)	0.01771	25708	0.91628	26216	0.50133	24645	0.20113	25920
Chitradurga	Challakere	Nannivala	Gorlakatte	0.06391	21214	1.00000	1	0.59668	7703	0.33660	20625
Chitradurga	Challakere	Nannivala	Nannivala	0.06937	20699	0.93281	26044	0.60861	5052	0.34023	20421
Chitradurga	Challakere	Need clarrification	Mahadevapura	0.18170	7989	0.97289	22344	0.59536	8033	0.47214	7632
Chitradurga	Challakere	Need clarrification	Sevalalnagar	0.18018	8153	1.00000	1	0.55948	16866	0.46540	8348
Chitradurga	Challakere	Need clarrification	Thimmananahalli	0.18355	7814	0.94501	25272	0.59342	8528	0.46865	7989
Chitradurga	Challakere	Nelagethanahatti	Bhairanayakanahatti	0.04203	23528	1.00000	1	0.61834	3112	0.29619	22922
Chitradurga	Challakere	Nelagethanahatti	Bheemagondanahalli	0.11947	15256	1.00000	1	0.62336	1671	0.42072	13428
Chitradurga	Challakere	Nelagethanahatti	Gollahalli	0.13161	13741	1.00000	1	0.58763	10019	0.42605	12798
Chitradurga	Challakere	Nelagethanahatti	Hirekere kaval	0.03803	23992	1.00000	1	0.52405	22627	0.27112	24187
Chitradurga	Challakere	Nelagethanahatti	Nelagethanahatti	0.18631	7562	0.88662	26621	0.51585	23482	0.44004	11247
Chitradurga	Challakere	Nelagethanahatti	Ramadurga	0.00773	26460	1.00000	1	0.51039	23984	0.15800	26493
Chitradurga	Challakere	Nelagethanahatti	Sarjavanahalli	0.08891	18836	1.00000	1	0.58554	10540	0.37339	18078
Chitradurga	Challakere	Neralagunte	Bheemanakere	0.13535	13287	1.00000	1	0.59978	6950	0.43299	12001
Chitradurga	Challakere	Neralagunte	Katavvanahalli	0.15196	11209	1.00000	1	0.52866	22081	0.43149	12164
Chitradurga	Challakere	Neralagunte	Katrikenahatti	0.07937	19770	1.00000	1	0.53601	21060	0.34910	19840
Chitradurga	Challakere	Neralagunte	Neralagunte	0.15175	11241	0.93281	26044	0.58749	10050	0.43649	11633
Chitradurga	Challakere	Oblapura	Chikkabadihalli	0.08351	19383	1.00000	1	0.55903	16986	0.36008	19062
Chitradurga	Challakere	Oblapura	Doddabadihalli	0.01795	25688	1.00000	1	0.44713	26475	0.20022	25937
Chitradurga	Challakere	Oblapura	Donehalli	0.09357	18294	1.00000	1	0.53692	20932	0.36899	18405
Chitradurga	Challakere	Oblapura	Obalapura	0.16883	9338	1.00000	1	0.59320	8592	0.46439	8448
Chitradurga	Challakere	Oblapura	Obalapura	0.09092	18616	0.97289	22344	0.62389	1463	0.38072	17452
Chitradurga	Challakere	Oblapura	Thippareddyhalli	0.02326	25353	1.00000	1	0.62553	13	0.24413	25081
Chitradurga	Challakere	Paagdalabande	Bommanakunte	0.10920	16529	1.00000	1	0.59655	7726	0.40237	15380
Chitradurga	Challakere	Pagadalabande	Pagadalabande	0.15187	11224	1.00000	1	0.59375	8450	0.44842	10234
Chitradurga	Challakere	Pagadalabande	Pagadalabande kaval	0.11889	15329	1.00000	1	0.62261	1947	0.41987	13522
Chitradurga	Challakere	Pagadalabande	Haravigondanahalli	0.15183	11230	1.00000	1	0.62330	1691	0.45571	9437
Chitradurga	Challakere	Pagadalabande	Korlakunte	0.12034	15145	0.97289	22344	0.61113	4540	0.41515	14039
Chitradurga	Challakere	Pagadalabande	Putloorahalli	0.02418	25273	1.00000	1	0.61854	3067	0.24638	25019
Chitradurga	Challakere	Parasuramapura	Parashuramapura kaval	0.07389	20269	1.00000	1	0.53057	21839	0.33971	20452
Chitradurga	Challakere	Parasuramapura	Parasuramapura	0.10471	17048	0.91628	26216	0.58035	11875	0.38186	17343
Chitradurga	Challakere	Ramajogihalli	Balenahalli	0.02153	25464	1.00000	1	0.62481	1095	0.23783	25234
Chitradurga	Challakere	Ramajogihalli	Jannenahalli	0.00530	26614	1.00000	1	0.60930	4932	0.14777	26568

Chitradurga	Challakere	Ramajogihalli	Kurudihalli	0.11065	16360	0.94501	25272	0.62286	1864	0.40234	15384
Chitradurga	Challakere	Ramajogihalli	Nandanahalli	0.09753	17865	1.00000	1	0.58484	10710	0.38493	17043
Chitradurga	Challakere	Ramajogihalli	Ramajogihalli	0.11865	15368	0.85471	26888	0.52454	22580	0.37608	17828
Chitradurga	Challakere	Renukapura	Basapura	0.09189	18496	1.00000	1	0.52812	22160	0.36476	18723
Chitradurga	Challakere	Renukapura	Kasavigondanahalli	0.02041	25539	0.97289	22344	0.55202	18390	0.22213	25568
Chitradurga	Challakere	Renukapura	Katamdevarakote	0.01799	25685	1.00000	1	0.59061	9229	0.21982	25618
Chitradurga	Challakere	Renukapura	Moduru	0.09336	18318	1.00000	1	0.60470	5840	0.38362	17174
Chitradurga	Challakere	Renukapura	Moduru kaval	0.13826	12922	1.00000	1	0.58414	10895	0.43225	12084
Chitradurga	Challakere	Renukapura	Renukapura	0.00881	26383	0.97289	22344	0.48801	25375	0.16111	26449
Chitradurga	Challakere	Renukapura	Thappagondanahalli	0.10041	17538	1.00000	1	0.42698	26692	0.34999	19781
Chitradurga	Challakere	Sanikere	Badavanahalli kaval (b)	0.13510	13326	1.00000	1	0.62096	2467	0.43776	11502
Chitradurga	Challakere	Sanikere	Heggere	0.12574	14460	1.00000	1	0.55003	18777	0.41047	14541
Chitradurga	Challakere	Sanikere	Hulikunte	0.16356	9905	1.00000	1	0.60673	5398	0.46297	8607
Chitradurga	Challakere	Sanikere	Kammathmarikunte	0.11702	15563	1.00000	1	0.53308	21495	0.39660	15969
Chitradurga	Challakere	Sanikere	Kaparahalli	0.15105	11347	1.00000	1	0.58388	10978	0.44512	10608
Chitradurga	Challakere	Sanikere	Sanikere	0.15676	10635	0.94501	25272	0.53712	20897	0.43011	12331
Chitradurga	Challakere	Siddeshwaranadurga	Gowripura	0.00777	26455	1.00000	1	0.49947	24759	0.15713	26499
Chitradurga	Challakere	Siddeshwaranadurga	Kyadigunte	0.13634	13181	1.00000	1	0.54778	19195	0.42112	13379
Chitradurga	Challakere	Siddeshwaranadurga	Pillahalli	0.04521	23142	1.00000	1	0.56122	16498	0.29386	23050
Chitradurga	Challakere	Siddeshwaranadurga	Siddeshwaranadurga	0.02066	25519	1.00000	1	0.62553	13	0.23465	25303
Chitradurga	Challakere	Somaguddu	Chikkamadhure	0.16475	9768	1.00000	1	0.61314	4141	0.46573	8305
Chitradurga	Challakere	Somaguddu	Ganjigunte	0.09880	17715	1.00000	1	0.55580	17662	0.38009	17501
Chitradurga	Challakere	Somaguddu	Hiremadhure	0.14242	12395	1.00000	1	0.57402	13502	0.43401	11898
Chitradurga	Challakere	Somaguddu	Kannenahalli (b)	0.10924	16524	1.00000	1	0.59750	7493	0.40263	15359
Chitradurga	Challakere	Somaguddu	Somaguddu	0.13217	13665	0.94501	25272	0.62553	13	0.42750	12623
Chitradurga	Challakere	Talaku	Giriyammanahalli	0.17710	8487	0.97289	22344	0.58512	10626	0.46542	8346
Chitradurga	Challakere	Talaku	Harishchandranayakana halli	0.07262	20385	1.00000	1	0.58622	10366	0.34918	19836
Chitradurga	Challakere	Thalaku	Chikkaammanahalli	0.18752	7451	1.00000	1	0.56008	16740	0.47181	7669
Chitradurga	Challakere	Thalaku	Thalaku	0.08552	19185	1.00000	1	0.53671	20962	0.35805	19208

Chitradurga	Challakere	Thimmannanayakana kote	Gosikere	0.13560	13261	1.00000	1	0.57562	13090	0.42737	12641
Chitradurga	Challakere	Thimmannanayakana kote	Gosikere kaval	0.08357	19378	1.00000	1	0.57616	12954	0.36381	18797
Chitradurga	Challakere	Thimmannanayakana kote	Konigarahalli	0.03529	24302	1.00000	1	0.56829	14837	0.27169	24156
Chitradurga	Challakere	Thimmannanayakana kote	Konigarahalli kaval	0.07579	20109	1.00000	1	0.58315	11165	0.35356	19555
Chitradurga	Challakere	Thimmannanayakana kote	Thimmannanaya kanakote	0.10270	17274	0.93281	26044	0.35649	26974	0.32444	21329
Chitradurga	Challakere	Thimmannanayakana kote	Torebeeranahalli	0.17132	9094	1.00000	1	0.62553	13	0.47499	7329
Chitradurga	Challakere	Thimmappaihnhalli	Gajjaganahalli	0.02011	25554	1.00000	1	0.62371	1534	0.23236	25365
Chitradurga	Challakere	Thimmappaihnhalli	Giddapura	0.00596	26572	1.00000	1	0.50037	24701	0.14392	26597
Chitradurga	Challakere	Thimmappaihnhalli	Jambaihanahalli	0.13011	13925	1.00000	1	0.60453	5873	0.42846	12527
Chitradurga	Challakere	Thimmappaihnhalli	Obaihanahatti	0.15770	10538	1.00000	1	0.59218	8856	0.45370	9667
Chitradurga	Challakere	Thimmappaihnhalli	Ramasagara	0.00065	26968	1.00000	1	0.62553	13	0.07390	26945
Chitradurga	Challakere	Thimmappaihnhalli	Thimmappaihanahalli	0.07017	20633	1.00000	1	0.62553	13	0.35275	19620
Chitradurga	Chitradurga	Alagavadi	Alagavadi	0.09437	18209	0.97289	22344	0.55780	17235	0.37136	18247
Chitradurga	Chitradurga	Alagavadi	Doddiganahal	0.10377	17147	1.00000	1	0.62469	1139	0.40171	15463
Chitradurga	Chitradurga	Alagavadi	Eshwaranagara	0.12242	14882	1.00000	1	0.62456	1193	0.42443	12993
Chitradurga	Chitradurga	Alagavadi	Halavudara	0.15726	10584	1.00000	1	0.61567	3657	0.45919	9058
Chitradurga	Chitradurga	Alagavadi	Medakeripura	0.18527	7656	1.00000	1	0.58496	10680	0.47677	7134
Chitradurga	Chitradurga	Alagavadi	Obalapura	0.18140	8020	1.00000	1	0.59242	8797	0.47543	7275
Chitradurga	Chitradurga	Alagavadi	Pudukalahalli	0.13598	13228	1.00000	1	0.57955	12081	0.42874	12492
Chitradurga	Chitradurga	Alaghatta	Alaghatta	0.11867	15362	1.00000	1	0.58329	11132	0.41058	14528
Chitradurga	Chitradurga	Alaghatta	Bommavvanagat hihalli	0.20981	5639	0.97289	22344	0.59536	8033	0.49532	5390
Chitradurga	Chitradurga	Alaghatta	Chikkalaghatta	0.03564	24263	1.00000	1	0.62483	1088	0.28134	23709
Chitradurga	Chitradurga	Alaghatta	Chikkenahalli	0.12937	13992	1.00000	1	0.58692	10190	0.42345	13104
Chitradurga	Chitradurga	Alaghatta	Konanur	0.13947	12755	1.00000	1	0.53109	21760	0.41997	13515
Chitradurga	Chitradurga	Alaghatta	Obavvanagathiha lli	0.03241	24580	1.00000	1	0.56488	15657	0.26357	24488
Chitradurga	Chitradurga	Alaghatta	Siddavvanahalli	0.11581	15710	1.00000	1	0.60077	6743	0.41129	14459
Chitradurga	Chitradurga	Annehal	Annehal	0.08395	19341	0.97289	22344	0.57444	13389	0.36068	19017

Chitradurga	Chitradurga	Annehal	Doddapura	0.11164	16247	1.00000	1	0.62251	1989	0.41113	14470
Chitradurga	Chitradurga	Annehal	Kakkeharavu	0.00883	26381	1.00000	1	0.61260	4261	0.17554	26298
Chitradurga	Chitradurga	Annehal	Mahadevanakatte	0.04166	23566	1.00000	1	0.59329	8575	0.29129	23183
Chitradurga	Chitradurga	Belaghatta	Baggalurangavvanahalli	0.13401	13450	1.00000	1	0.58814	9876	0.42875	12490
Chitradurga	Chitradurga	Belaghatta	Belaghatta	0.04400	23276	0.82410	26925	0.59549	8005	0.27847	23841
Chitradurga	Chitradurga	Belaghatta	Haikal	0.10874	16597	0.91628	26216	0.57125	14151	0.38467	17070
Chitradurga	Chitradurga	Belaghatta	Pelorahatti	0.09647	17972	1.00000	1	0.57604	12987	0.38161	17360
Chitradurga	Chitradurga	Bharamasagara	Bettadanagenahalli	0.12839	14119	1.00000	1	0.58692	10190	0.42238	13227
Chitradurga	Chitradurga	Bharamasagara	Bevinahalli	0.12310	14787	1.00000	1	0.57725	12668	0.41420	14137
Chitradurga	Chitradurga	Bharamasagara	Rangavvanahalli	0.11779	15466	1.00000	1	0.60547	5665	0.41471	14087
Chitradurga	Chitradurga	Bheemasamudra	Bharamasagara	0.20642	5899	0.97289	22344	0.60588	5565	0.49553	5370
Chitradurga	Chitradurga	Bheemasamudra	Bheemasamudra	0.20289	6163	0.97289	22344	0.60820	5138	0.49331	5566
Chitradurga	Chitradurga	Bheemasamudra	Dindadahalli	0.21148	5519	1.00000	1	0.58692	10190	0.49882	5061
Chitradurga	Chitradurga	Bheemasamudra	Malali	0.04204	23526	1.00000	1	0.56028	16692	0.28665	23412
Chitradurga	Chitradurga	Bheemasamudra	N.ballikatte	0.10758	16721	1.00000	1	0.57671	12798	0.39588	16033
Chitradurga	Chitradurga	Bheemasamudra	Nallikatte	0.10223	17327	1.00000	1	0.61024	4717	0.39660	15968
Chitradurga	Chitradurga	Bheemasamudra	Palya	0.17886	8294	1.00000	1	0.59242	8797	0.47320	7520
Chitradurga	Chitradurga	Bheemasamudra	Thurebailu	0.10793	16682	1.00000	1	0.59740	7517	0.40099	15533
Chitradurga	Chitradurga	Bommenahalli	Bedarabommenahalli	0.18918	7301	1.00000	1	0.59273	8697	0.48222	6585
Chitradurga	Chitradurga	Bommenahalli	Bommenahalli	0.19137	7100	1.00000	1	0.59273	8697	0.48407	6411
Chitradurga	Chitradurga	Bommenahalli	Dyamavvanahalli	0.17706	8496	1.00000	1	0.55349	18128	0.46105	8830
Chitradurga	Chitradurga	Bommenahalli	Kadleguddu	0.05607	21960	1.00000	1	0.52539	22491	0.30885	22209
Chitradurga	Chitradurga	Bommenahalli	Megalahalli	0.02718	25033	1.00000	1	0.60197	6445	0.25387	24816
Chitradurga	Chitradurga	Byalahal	Basavanashivanakere	0.19051	7179	0.97289	22344	0.60267	6290	0.48160	6656
Chitradurga	Chitradurga	Byalahal	Bedarashivanakere	0.18403	7766	0.94501	25272	0.56720	15083	0.46205	8715
Chitradurga	Chitradurga	Byalahal	Byalahal	0.14529	12046	1.00000	1	0.61128	4507	0.44617	10483
Chitradurga	Chitradurga	Chikkabennur	Cheelangi	0.00568	26591	0.91628	26216	0.53228	21596	0.14043	26610
Chitradurga	Chitradurga	Chikkabennur	Chikkabennur	0.22170	4791	0.94501	25272	0.62243	2013	0.50710	4397
Chitradurga	Chitradurga	Chikkabennur	Gowrammanahalli	0.00013	27041	1.00000	1	0.49134	25236	0.03988	27044
Chitradurga	Chitradurga	Chikkabennur	Hirebennur	0.18617	7570	1.00000	1	0.60089	6717	0.48183	6630
Chitradurga	Chitradurga	Chikkabennur	Kalkunte	0.15256	11150	0.97289	22344	0.59472	8211	0.44526	10594

Chitradurga	Chitradurga	Chikkabennur	Lingavvanagatihalli	0.15189	11217	1.00000	1	0.58220	11403	0.44552	10567
Chitradurga	Chitradurga	Chikkagondanahalli	Chikkagondanahalli	0.13562	13259	0.91628	26216	0.58794	9925	0.41805	13729
Chitradurga	Chitradurga	Chikkagondanahalli	Chippinakere	0.05105	22473	1.00000	1	0.62068	2558	0.31644	21779
Chitradurga	Chitradurga	Cholagatta	Echalanagenahalli	0.28573	1740	0.94501	25272	0.57790	12518	0.53837	2335
Chitradurga	Chitradurga	Doddasiddawanahalli	Doddasiddavvanahalli	0.11813	15438	0.85593	26812	0.62185	2200	0.39764	15856
Chitradurga	Chitradurga	Dyamawanahalli	Dyamavvanahalli	0.16798	9431	0.97289	22344	0.62208	2134	0.46672	8195
Chitradurga	Chitradurga	Dyamawanahalli	Toparamalige	0.12960	13973	1.00000	1	0.59957	7002	0.42673	12708
Chitradurga	Chitradurga	Godabanahal	Godabanahal	0.13371	13485	1.00000	1	0.61708	3373	0.43534	11734
Chitradurga	Chitradurga	Godabanahal	Pandarahalli	0.05050	22539	0.88662	26621	0.58594	10441	0.29714	22864
Chitradurga	Chitradurga	Gonur	Gonur	0.14578	11986	1.00000	1	0.60858	5057	0.44601	10500
Chitradurga	Chitradurga	Gonur	Kallenahalli	0.05469	22101	1.00000	1	0.62267	1926	0.32414	21348
Chitradurga	Chitradurga	Gonur	Mallapura	0.11178	16226	1.00000	1	0.55018	18752	0.39472	16125
Chitradurga	Chitradurga	Guddadarangawanahalli	Guddadarangavvanahalli	0.12500	14545	0.97289	22344	0.62233	2047	0.42300	13158
Chitradurga	Chitradurga	Guddadarangawanahalli	Tamatakallu	0.03378	24465	1.00000	1	0.59453	8259	0.27181	24149
Chitradurga	Chitradurga	Hallur	Hullur	0.06024	21556	1.00000	1	0.60610	5526	0.33175	20914
Chitradurga	Chitradurga	Hallur	Kurubarahalli	0.09147	18542	0.91628	26216	0.59521	8076	0.36813	18470
Chitradurga	Chitradurga	Hallur	Singapura	0.13048	13886	1.00000	1	0.59636	7792	0.42693	12687
Chitradurga	Chitradurga	Hireguntanur	Chikkaguntanur	0.20582	5941	1.00000	1	0.61228	4316	0.50135	4825
Chitradurga	Chitradurga	Hireguntanur	Haliyur	0.13127	13801	1.00000	1	0.60404	5972	0.42962	12387
Chitradurga	Chitradurga	Hireguntanur	Hireguntanur	0.07592	20093	0.97289	22344	0.60324	6152	0.35452	19472
Chitradurga	Chitradurga	Hireguntanur	Hosahalli	0.14095	12578	0.97289	22344	0.59770	7449	0.43438	11857
Chitradurga	Chitradurga	Hireguntanur	Hunasekatte	0.12524	14524	0.97289	22344	0.62553	13	0.42398	13049
Chitradurga	Chitradurga	Hireguntanur	Kodagavalli	0.13725	13054	1.00000	1	0.59566	7963	0.43402	11897
Chitradurga	Chitradurga	Hireguntanur	Thirumalapura	0.16686	9540	1.00000	1	0.59970	6967	0.46426	8460
Chitradurga	Chitradurga	Ingaladalu	Ingaladalu	0.15228	11180	0.97289	22344	0.58457	10791	0.44243	10936
Chitradurga	Chitradurga	Ingaladalu	Kunchiganahal	0.12297	14810	1.00000	1	0.62321	1726	0.42477	12956
Chitradurga	Chitradurga	Ingaladalu	Kurumaradikere	0.14976	11504	0.97289	22344	0.59403	8368	0.44234	10951
Chitradurga	Chitradurga	Ingaladalu	Sevalalnagar	0.10405	17120	1.00000	1	0.62346	1632	0.40181	15449
Chitradurga	Chitradurga	Ingaladalu	Yerehalli	0.12809	14153	1.00000	1	0.62093	2477	0.43005	12336
Chitradurga	Chitradurga	Issamudra	Haralakatte	0.08297	19434	1.00000	1	0.62522	972	0.37296	18110
Chitradurga	Chitradurga	Issamudra	Hosapete	0.13835	12910	1.00000	1	0.56874	14719	0.42851	12518
Chitradurga	Chitradurga	Issamudra	Issamudra	0.14534	12039	1.00000	1	0.56085	16587	0.43359	11936
Chitradurga	Chitradurga	Issamudra	Pamarahalli	0.02124	25487	1.00000	1	0.58301	11196	0.23134	25380

Chitradurga	Chitradurga	Iyyanahalli	Baligatte	0.08466	19265	1.00000	1	0.57076	14266	0.36423	18772
Chitradurga	Chitradurga	Iyyanahalli	Beeravara	0.04004	23760	0.94501	25272	0.61645	3495	0.28572	23470
Chitradurga	Chitradurga	Iyyanahalli	Iyyanahalli	0.12553	14484	1.00000	1	0.57725	12668	0.41691	13858
Chitradurga	Chitradurga	Iyyanahalli	K. Ballekatte	0.10257	17288	1.00000	1	0.61784	3231	0.39869	15759
Chitradurga	Chitradurga	Iyyanahalli	Kariyannanahalli	0.15242	11167	0.97289	22344	0.56510	15605	0.43760	11515
Chitradurga	Chitradurga	Iyyanahalli	Kavadigarahatti	0.15978	10333	1.00000	1	0.60500	5772	0.45895	9095
Chitradurga	Chitradurga	Iyyanahalli	Malenahalli	0.08115	19605	1.00000	1	0.57941	12122	0.36093	18999
Chitradurga	Chitradurga	Iyyanahalli	Maraghatta	0.14563	12006	1.00000	1	0.59045	9265	0.44138	11069
Chitradurga	Chitradurga	Iyyanahalli	Vaddanahalli	0.02514	25202	1.00000	1	0.54359	19904	0.23909	25203
Chitradurga	Chitradurga	Jampannanakanakote	Chikkenahalli	0.10815	16662	1.00000	1	0.58036	11872	0.39741	15883
Chitradurga	Chitradurga	Jampannanakanakote	Jampannanaikanakote	0.10282	17261	1.00000	1	0.55014	18757	0.38387	17154
Chitradurga	Chitradurga	Jampannanakanakote	Pallavagere	0.04324	23371	1.00000	1	0.58871	9723	0.29418	23028
Chitradurga	Chitradurga	Jampannanakanakote	Sajjanakere	0.14162	12498	0.97289	22344	0.57671	12797	0.42991	12354
Chitradurga	Chitradurga	Janukonda	Dalavaihalli	0.18736	7470	1.00000	1	0.62553	13	0.48937	5898
Chitradurga	Chitradurga	Janukonda	Janukonda	0.00539	26606	1.00000	1	0.61766	3252	0.14931	26555
Chitradurga	Chitradurga	Janukonda	Sollapura	0.07050	20602	1.00000	1	0.61188	4401	0.35071	19742
Chitradurga	Chitradurga	Kalgere	Chowlihalli	0.15799	10506	1.00000	1	0.62380	1505	0.46191	8734
Chitradurga	Chitradurga	Kalgere	Dyapanahalli	0.09129	18568	1.00000	1	0.61523	3733	0.38296	17238
Chitradurga	Chitradurga	Kalgere	Gollarahalli	0.15722	10591	1.00000	1	0.60509	5750	0.45650	9343
Chitradurga	Chitradurga	Kalgere	Kakabalu	0.07122	20536	1.00000	1	0.54158	20227	0.33788	20552
Chitradurga	Chitradurga	Kalgere	Kalgere	0.16480	9762	0.97289	22344	0.62142	2346	0.46359	8539
Chitradurga	Chitradurga	Kalgere	Kasavanahalli	0.10652	16842	1.00000	1	0.53329	21457	0.38441	17100
Chitradurga	Chitradurga	Kalgere	Nallikatte	0.00810	26434	1.00000	1	0.61149	4473	0.17045	26358
Chitradurga	Chitradurga	Kogunde	Bahadurghatta	0.05197	22366	1.00000	1	0.58044	11852	0.31129	22074
Chitradurga	Chitradurga	Kogunde	Hemmanaghatta	0.10575	16933	1.00000	1	0.60196	6447	0.39929	15706
Chitradurga	Chitradurga	Kogunde	Kadehude	0.17376	8821	1.00000	1	0.58779	9969	0.46744	8106
Chitradurga	Chitradurga	Kogunde	Kodihalli	0.10273	17270	1.00000	1	0.55159	18479	0.38409	17129
Chitradurga	Chitradurga	Kogunde	Nandihalli	0.08508	19220	1.00000	1	0.56565	15457	0.36375	18803
Chitradurga	Chitradurga	Kogunde	Sriramanagara	0.01897	25624	1.00000	1	0.61802	3189	0.22717	25469
Chitradurga	Chitradurga	Kolahal	Hampanur	0.11935	15266	1.00000	1	0.58058	11820	0.41074	14511
Chitradurga	Chitradurga	Kolahal	Heggadehalu	0.03226	24591	1.00000	1	0.62165	2265	0.27169	24157
Chitradurga	Chitradurga	Kolahal	Heggere	0.14520	12061	1.00000	1	0.55002	18779	0.43064	12266
Chitradurga	Chitradurga	Kolahal	Katihalli	0.10737	16754	1.00000	1	0.61787	3219	0.40482	15126
Chitradurga	Chitradurga	Kolahal	Kolahal	0.12322	14763	0.97289	22344	0.62553	13	0.42169	13307
Chitradurga	Chitradurga	Kolahal	Yemmehatti	0.00011	27056	1.00000	1	0.59192	8919	0.04041	27042

Chitradurga	Chitradurga	Kunabevu	Bagenahal	0.14204	12446	1.00000	1	0.57996	11979	0.43511	11766
Chitradurga	Chitradurga	Kunabevu	Bommakkanahalli	0.04958	22637	0.94501	25272	0.53001	21911	0.29174	23157
Chitradurga	Chitradurga	Kunabevu	Chikkajagalur	0.14677	11871	1.00000	1	0.53672	20959	0.42868	12499
Chitradurga	Chitradurga	Kunabevu	Huneseatte	0.11006	16431	1.00000	1	0.60325	6148	0.40493	15109
Chitradurga	Chitradurga	Kunabevu	Kunabevu	0.08455	19274	0.94501	25272	0.56127	16483	0.35528	19419
Chitradurga	Chitradurga	Kunabevu	Ragalobanahalli	0.20492	6012	1.00000	1	0.57912	12194	0.49142	5738
Chitradurga	Chitradurga	Lakshmisagara	Chikkapura	0.10328	17216	1.00000	1	0.54584	19542	0.38343	17191
Chitradurga	Chitradurga	Lakshmisagara	Kyasapura	0.21795	5033	0.88662	26621	0.60588	5565	0.48921	5911
Chitradurga	Chitradurga	Lakshmisagara	Lakshmisagara	0.08720	19016	1.00000	1	0.54778	19199	0.36283	18864
Chitradurga	Chitradurga	Lakshmisagara	Sadarahalli	0.09073	18634	1.00000	1	0.62343	1646	0.38386	17155
Chitradurga	Chitradurga	Lakshmisagara	Vijapura	0.08309	19424	0.91628	26216	0.57972	12034	0.35339	19574
Chitradurga	Chitradurga	Madanaikanahalli	Chikkappanahalli	0.17840	8344	0.97289	22344	0.57049	14331	0.46263	8642
Chitradurga	Chitradurga	Madanaikanahalli	Madanaikanahalli	0.12611	14418	1.00000	1	0.60499	5777	0.42413	13034
Chitradurga	Chitradurga	Madanaikanahalli	Papenahalli	0.11175	16230	1.00000	1	0.60947	4901	0.40838	14770
Chitradurga	Chitradurga	Madanaikanahalli	Rayannanahalli	0.09024	18703	1.00000	1	0.57701	12723	0.37342	18077
Chitradurga	Chitradurga	Madanaikanahalli	Rimmaghatta	0.13588	13236	1.00000	1	0.61558	3671	0.43733	11545
Chitradurga	Chitradurga	Madanaikanahalli	Sultanipura	0.10904	16549	1.00000	1	0.59093	9165	0.40091	15541
Chitradurga	Chitradurga	Matadakurubarahatti	Guttinadu	0.06990	20650	0.97289	22344	0.60930	4933	0.34604	20026
Chitradurga	Chitradurga	Matadakurubarahatti	Mallanakatte	0.09541	18103	1.00000	1	0.58357	11063	0.38185	17344
Chitradurga	Chitradurga	Matadakurubarahatti	Seebara	0.10322	17223	1.00000	1	0.56526	15564	0.38785	16754
Chitradurga	Chitradurga	Medakeripura	Medakeripura	0.12259	14855	1.00000	1	0.59585	7914	0.41802	13732
Chitradurga	Chitradurga	Medakeripura	Pillekerenahalli	0.09049	18662	1.00000	1	0.60885	5015	0.38051	17471
Chitradurga	Chitradurga	Medakeripura	Sevapura	0.14896	11601	1.00000	1	0.57748	12623	0.44144	11059
Chitradurga	Chitradurga	Medehalli	Medehalli(part)	0.12887	14053	0.94501	25272	0.60987	4807	0.42035	13478
Chitradurga	Chitradurga	Medehalli	Megalahalli	0.13445	13398	1.00000	1	0.59048	9253	0.42979	12368
Chitradurga	Chitradurga	Muddapura	Chikkabbigere	0.12994	13940	1.00000	1	0.55221	18356	0.41554	14001
Chitradurga	Chitradurga	Muddapura	Hire kabbigere	0.10163	17389	1.00000	1	0.51671	23379	0.37448	17982
Chitradurga	Chitradurga	Muddapura	Muddapura	0.14737	11790	0.97289	22344	0.61292	4184	0.44459	10679
Chitradurga	Chitradurga	Muddapura	Siddavvanadurga	0.10410	17114	1.00000	1	0.55837	17112	0.38737	16798
Chitradurga	Chitradurga	Muddapura	Surenahalli	0.11661	15621	1.00000	1	0.60732	5306	0.41373	14183
Chitradurga	Chitradurga	Siddapura	Attikatte	0.11024	16412	1.00000	1	0.61281	4213	0.40727	14876
Chitradurga	Chitradurga	Siddapura	Jalikkatte	0.11024	16412	0.88662	26621	0.61281	4213	0.39126	16437
Chitradurga	Chitradurga	Siddapura	Katralu	0.12499	14548	0.97289	22344	0.61979	2782	0.42241	13223
Chitradurga	Chitradurga	Siddapura	Manangi	0.09044	18668	0.97289	22344	0.60533	5700	0.37624	17809

Chitradurga	Chitradurga	Siddapura	Siddapura	0.15681	10628	1.00000	1	0.60509	5750	0.45611	9386
Chitradurga	Chitradurga	Sirigere	Halerangapura	0.06930	20712	1.00000	1	0.56568	15450	0.33971	20453
Chitradurga	Chitradurga	Sirigere	Hosarangapura	0.04494	23168	1.00000	1	0.47381	25913	0.27718	23908
Chitradurga	Chitradurga	Sirigere	Jammenahalli	0.01068	26245	1.00000	1	0.48801	25375	0.17337	26327
Chitradurga	Chitradurga	Sirigere	Seegehalli	0.16167	10120	1.00000	1	0.59101	9139	0.45717	9279
Chitradurga	Chitradurga	Sirigere	Siddapura	0.12060	15113	1.00000	1	0.59636	7792	0.41586	13970
Chitradurga	Chitradurga	Sirigere	Sirigere	0.16692	9533	1.00000	1	0.62118	2411	0.46980	7859
Chitradurga	Chitradurga	Sondekola	Nandipura	0.01270	26084	0.94501	25272	0.61696	3393	0.19492	26028
Chitradurga	Chitradurga	Sondekola	Obannanahalli	0.11295	16067	1.00000	1	0.62345	1638	0.41295	14264
Chitradurga	Chitradurga	Sondekola	Palakihalli	0.26500	2522	1.00000	1	0.60555	5639	0.54342	2062
Chitradurga	Chitradurga	Sondekola	Sondekola	0.12357	14732	1.00000	1	0.61442	3891	0.42344	13105
Chitradurga	Chitradurga	Sondekola	Uppanaikanahalli	0.09205	18476	0.97289	22344	0.58365	11046	0.37390	18034
Chitradurga	Chitradurga	Turuvanur	Avalenahalli	0.05859	21721	1.00000	1	0.48961	25314	0.30612	22366
Chitradurga	Chitradurga	Turuvanur	Bangarakkanahalli	0.11133	16281	1.00000	1	0.61967	2802	0.41013	14594
Chitradurga	Chitradurga	Turuvanur	Bogalerahatti	0.11671	15606	0.91628	26216	0.58074	11783	0.39601	16017
Chitradurga	Chitradurga	Turuvanur	Doddagatta	0.10137	17426	0.94501	25272	0.58357	11063	0.38237	17300
Chitradurga	Chitradurga	Turuvanur	Kadambanakatte	0.19898	6474	0.97289	22344	0.59012	9353	0.48522	6292
Chitradurga	Chitradurga	Turuvanur	Turuvanur	0.20233	6207	0.88662	26621	0.56720	15090	0.46685	8178
Chitradurga	Chitradurga	Turuvanur	Upparatti	0.06553	21063	1.00000	1	0.62229	2058	0.34420	20145
Chitradurga	Chitradurga	Yelagodu	Bastihalli	0.12331	14759	0.97289	22344	0.60445	5895	0.41700	13844
Chitradurga	Chitradurga	Yelagodu	Hullehal	0.00856	26399	1.00000	1	0.62553	13	0.17493	26304
Chitradurga	Chitradurga	Yelagodu	Kenne hadlu	0.02676	25071	1.00000	1	0.62121	2407	0.25523	24768
Chitradurga	Chitradurga	Yelagodu	Yelagodu	0.16648	9577	0.97289	22344	0.59125	9062	0.45751	9243
Chitradurga	Chitradurga	Yelagodu	Adavigollarahalli	0.10483	17034	1.00000	1	0.56505	15619	0.38981	16573
Chitradurga	Chitradurga	Yelagodu	Ajjappanahalli	0.17416	8773	1.00000	1	0.58884	9694	0.46807	8048
Chitradurga	Hiriyur	Abbinahole	Abbinahole	0.06566	21053	1.00000	1	0.61708	3372	0.34347	20201
Chitradurga	Hiriyur	Abbinahole	Chillahalli	0.18181	7977	1.00000	1	0.58067	11806	0.47262	7577
Chitradurga	Hiriyur	Abbinahole	Devarakotta	0.12411	14648	1.00000	1	0.59362	8480	0.41922	13605
Chitradurga	Hiriyur	Abbinahole	Gulya	0.20947	5663	1.00000	1	0.57613	12962	0.49418	5500
Chitradurga	Hiriyur	Abbinahole	Hosahalli	0.06082	21500	1.00000	1	0.54297	19995	0.32083	21542
Chitradurga	Hiriyur	Abbinahole	Sangenahalli	0.10949	16495	1.00000	1	0.55948	16866	0.39420	16178
Chitradurga	Hiriyur	Abbinahole	Yelagondanahalli	0.11913	15291	1.00000	1	0.58535	10580	0.41161	14420
Chitradurga	Hiriyur	Adivala	Adivala	0.15202	11201	0.79099	26971	0.57507	13244	0.41046	14544
Chitradurga	Hiriyur	Adivala	Nandihalli	0.10395	17130	1.00000	1	0.56302	16111	0.38826	16709
Chitradurga	Hiriyur	Adivala	Patrehalli	0.14427	12189	0.97289	22344	0.61046	4666	0.44086	11140
Chitradurga	Hiriyur	Adivala	Rayabommanahalli	0.20799	5768	1.00000	1	0.61270	4240	0.50323	4681

Chitradurga	Hiriyur	Aimangala	Aimangala	0.05614	21952	0.97289	22344	0.60363	6067	0.32064	21553
Chitradurga	Hiriyur	Aimangala	Bharamapura	0.07488	20181	0.91628	26216	0.50359	24477	0.32571	21262
Chitradurga	Hiriyur	Aimangala	Kumbarakatte	0.04417	23249	1.00000	1	0.58501	10668	0.29565	22950
Chitradurga	Hiriyur	Aimangala	Maradidevigere	0.07995	19719	1.00000	1	0.57250	13852	0.35771	19236
Chitradurga	Hiriyur	Aimangala	Yelakurnahalli	0.36209	427	1.00000	1	0.62553	13	0.60957	327
Chitradurga	Hiriyur	Babbur	Babbur	0.11845	15391	1.00000	1	0.60311	6184	0.41493	14066
Chitradurga	Hiriyur	Babbur	Myakalurahalli	0.07364	20292	1.00000	1	0.57836	12391	0.34923	19831
Chitradurga	Hiriyur	Babbur	Sevalalnagar	0.12154	14988	1.00000	1	0.62380	1502	0.42325	13128
Chitradurga	Hiriyur	Burujana roppa	Burujanaroppa	0.18399	7770	1.00000	1	0.55348	18130	0.46698	8154
Chitradurga	Hiriyur	Burujana roppa	Chikkasiddavvanahalli	0.07143	20513	0.94501	25272	0.56254	16221	0.33612	20650
Chitradurga	Hiriyur	Burujana roppa	Palavvanahalli	0.00206	26877	0.94501	25272	0.56765	14989	0.10343	26877
Chitradurga	Hiriyur	Byadrahalli	Ambalagere	0.00391	26668	0.97289	22344	0.55594	17628	0.12836	26674
Chitradurga	Hiriyur	Byadrahalli	Byadarahalli	0.16849	9377	1.00000	1	0.60397	5986	0.46687	8175
Chitradurga	Hiriyur	Byadrahalli	Toreobenahalli	0.18285	7881	1.00000	1	0.60113	6661	0.47902	6916
Chitradurga	Hiriyur	Byadrahalli	Upparahalli	0.06002	21575	0.90752	26526	0.62156	2293	0.32350	21387
Chitradurga	Hiriyur	Dharmapura	Dharmapura	0.03470	24368	0.94501	25272	0.58880	9704	0.26827	24306
Chitradurga	Hiriyur	Dharmapura	Shravanagere	0.15506	10833	1.00000	1	0.57243	13876	0.44608	10490
Chitradurga	Hiriyur	Dindavara	Dindavara	0.21389	5329	0.79099	26971	0.62332	1686	0.47245	7601
Chitradurga	Hiriyur	Dindavara	Lakkenahalli	0.24597	3395	1.00000	1	0.60767	5240	0.53070	2792
Chitradurga	Hiriyur	Dindavara	Layaradasarahalli	0.13741	13038	1.00000	1	0.59507	8120	0.43404	11894
Chitradurga	Hiriyur	Dindavara	Madenahalli	0.08504	19227	1.00000	1	0.51684	23363	0.35290	19610
Chitradurga	Hiriyur	Dindavara	Mavinamadu	0.11822	15421	1.00000	1	0.60564	5623	0.41524	14033
Chitradurga	Hiriyur	Dindavara	Pilali	0.13500	13342	1.00000	1	0.52372	22654	0.41350	14207
Chitradurga	Hiriyur	Dindavara	Veeravvanagathihalli	0.08312	19421	1.00000	1	0.55656	17501	0.35898	19140
Chitradurga	Hiriyur	Eswaragere	Eswaragere	0.11474	15847	0.97289	22344	0.55780	17233	0.39636	15992
Chitradurga	Hiriyur	Eswaragere	Huvinahole	0.23240	4099	0.91628	26216	0.55559	17713	0.49092	5776
Chitradurga	Hiriyur	Eswaragere	Koodlahalli	0.11999	15189	0.97289	22344	0.59217	8858	0.41042	14552
Chitradurga	Hiriyur	Eswaragere	Venukalgudda	0.06599	21025	0.97289	22344	0.59069	9214	0.33598	20662
Chitradurga	Hiriyur	Gannayakanahalli	Balenahalli	0.11568	15724	1.00000	1	0.62453	1208	0.41648	13911
Chitradurga	Hiriyur	Gannayakanahalli	Gannayakanahalli	0.12906	14026	1.00000	1	0.58521	10614	0.42270	13187
Chitradurga	Hiriyur	Gannayakanahalli	Hemadala	0.00226	26843	0.97289	22344	0.62553	13	0.11121	26808
Chitradurga	Hiriyur	Gannayakanahalli	Kariobenahalli	0.10559	16956	1.00000	1	0.51999	23058	0.38008	17502
Chitradurga	Hiriyur	Gowadanahalli	Bagganadu	0.16373	9884	1.00000	1	0.58385	10987	0.45724	9271
Chitradurga	Hiriyur	Gowadanahalli	Bagganadu kaval	0.08178	19543	1.00000	1	0.56283	16155	0.35838	19183
Chitradurga	Hiriyur	Gowadanahalli	Challamadu	0.02429	25263	1.00000	1	0.61969	2797	0.24690	25002
Chitradurga	Hiriyur	Gowadanahalli	Ganjalagunte	0.11252	16127	1.00000	1	0.58447	10816	0.40364	15242
Chitradurga	Hiriyur	Gowadanahalli	Gowadanahalli	0.18569	7613	0.91628	26216	0.61965	2806	0.47241	7604

Chitradurga	Hiriyur	Gowadanahalli	Lakkanahal	0.11431	15895	1.00000	1	0.60627	5487	0.41075	14509
Chitradurga	Hiriyur	Gowadanahalli	Malagondanahalli	0.18387	7783	1.00000	1	0.57904	12242	0.47396	7434
Chitradurga	Hiriyur	Gowadanahalli	Rangapura	0.09915	17675	0.94501	25272	0.56453	15738	0.37538	17896
Chitradurga	Hiriyur	Hariyabbe	Gollahalli	0.20059	6342	1.00000	1	0.58610	10399	0.48988	5867
Chitradurga	Hiriyur	Hariyabbe	Hariyabbe	0.00656	26535	0.97289	22344	0.50309	24513	0.14750	26571
Chitradurga	Hiriyur	Hariyabbe	Mungasavalli	0.05815	21756	1.00000	1	0.55849	17085	0.31904	21632
Chitradurga	Hiriyur	Hariyabbe	Salhunse	0.03129	24686	1.00000	1	0.62070	2552	0.26881	24285
Chitradurga	Hiriyur	Hariyabbe	Sugur	0.04392	23288	0.97289	22344	0.53887	20614	0.28448	23543
Chitradurga	Hiriyur	Harthikote	Golagondanahalli	0.02368	25322	1.00000	1	0.57771	12566	0.23916	25201
Chitradurga	Hiriyur	Harthikote	Harthikote	0.07259	20394	0.97289	22344	0.60423	5936	0.34945	19821
Chitradurga	Hiriyur	Harthikote	Mallappanahalli	0.16209	10065	0.91628	26216	0.53486	21228	0.42988	12360
Chitradurga	Hiriyur	Ikkannur	Ikkannur	0.17693	8511	0.97289	22344	0.61999	2734	0.47433	7398
Chitradurga	Hiriyur	Ikkannur	Kodihalli	0.25957	2748	0.94501	25272	0.60780	5216	0.53026	2809
Chitradurga	Hiriyur	Ikkannur	Kundalagura	0.16353	9906	0.97289	22344	0.55773	17248	0.44603	10496
Chitradurga	Hiriyur	Ikkannur	Kurubarahalli	0.15765	10547	1.00000	1	0.56011	16732	0.44531	10587
Chitradurga	Hiriyur	Ikkannur	Myadanahole	0.03369	24472	1.00000	1	0.58008	11935	0.26935	24261
Chitradurga	Hiriyur	Ikkannur	Thimmalapura	0.07758	19947	1.00000	1	0.56771	14977	0.35314	19591
Chitradurga	Hiriyur	Ikkannur	Yennegere	0.09708	17916	1.00000	1	0.52162	22894	0.36997	18334
Chitradurga	Hiriyur	Javanagondahalli	Anesidri	0.12695	14306	1.00000	1	0.58073	11784	0.41931	13591
Chitradurga	Hiriyur	Javanagondahalli	Javanagondanahalli	0.16544	9714	0.97289	22344	0.58165	11554	0.45407	9631
Chitradurga	Hiriyur	Javanagondahalli	Katanayakanahalli	0.11418	15914	0.94501	25272	0.59931	7056	0.40138	15502
Chitradurga	Hiriyur	Kanajanahalli	Kanajanahalli	0.17158	9054	1.00000	1	0.56658	15219	0.45981	8977
Chitradurga	Hiriyur	Kariyala	Kariyala	0.19391	6892	1.00000	1	0.57897	12257	0.48241	6567
Chitradurga	Hiriyur	Kariyala	Kilaradahalli	0.15168	11249	1.00000	1	0.52255	22803	0.42956	12398
Chitradurga	Hiriyur	Kariyala	Obalapura	0.15590	10741	0.94501	25272	0.59897	7134	0.44521	10599
Chitradurga	Hiriyur	Kasturirangappenahalli	Boranakunte	0.12084	15084	1.00000	1	0.62453	1208	0.42259	13208
Chitradurga	Hiriyur	Kasturirangappenahalli	Gorladaku	0.01022	26287	1.00000	1	0.60447	5889	0.18351	26194
Chitradurga	Hiriyur	Kasturirangappenahalli	Kasturirangappenahalli	0.18008	8164	1.00000	1	0.58905	9639	0.47337	7499
Chitradurga	Hiriyur	Kasturirangappenahalli	Pitlali	0.10651	16843	1.00000	1	0.58590	10450	0.39665	15963
Chitradurga	Hiriyur	Kasturirangappenahalli	Vaddanahalli	0.11237	16144	1.00000	1	0.55948	16866	0.39763	15857

Chitradurga	Hiriyur	Kasturirangappenahalli	Yerachikkenahalli	0.11911	15299	1.00000	1	0.58188	11485	0.41076	14507
Chitradurga	Hiriyur	Khandenahalli	Hosakere	0.06580	21040	0.97289	22344	0.53139	21718	0.32401	21360
Chitradurga	Hiriyur	Khandenahalli	Khandenahalli	0.09141	18551	0.94501	25272	0.59400	8378	0.37160	18233
Chitradurga	Hiriyur	Kunikere	Doddaghatta	0.13506	13334	0.97289	22344	0.61198	4376	0.43162	12147
Chitradurga	Hiriyur	Kunikere	Huchavvanahalli	0.02582	25150	1.00000	1	0.58123	11644	0.24667	25009
Chitradurga	Hiriyur	Kunikere	Kunikere	0.14171	12486	1.00000	1	0.61042	4675	0.44226	10959
Chitradurga	Hiriyur	Kunikere	Lakkavvanahalli	0.09162	18527	0.97289	22344	0.62419	1341	0.38176	17349
Chitradurga	Hiriyur	Kunikere	Mayasandra	0.07168	20487	1.00000	1	0.53135	21723	0.33645	20633
Chitradurga	Hiriyur	Kunikere	Yarekenagenahalli	0.29037	1607	1.00000	1	0.60934	4925	0.56140	1271
Chitradurga	Hiriyur	Madakarinaikanakote	Jodipura	0.09100	18605	1.00000	1	0.53197	21635	0.36445	18754
Chitradurga	Hiriyur	Madakarinaikanakote	Madakarinaikanakote	0.13489	13353	1.00000	1	0.59945	7027	0.43243	12053
Chitradurga	Hiriyur	Madakarinaikanakote	Maddanakunte	0.03013	24792	1.00000	1	0.58500	10672	0.26024	24598
Chitradurga	Hiriyur	Madakarinaikanakote	Ramajogihalli	0.02590	25141	1.00000	1	0.54977	18829	0.24238	25122
Chitradurga	Hiriyur	Madakarinaikanakote	Vaddikere	0.03760	24051	0.97289	22344	0.58758	10028	0.27804	23864
Chitradurga	Hiriyur	Maradihalli	Maradihalli	0.12196	14931	1.00000	1	0.54606	19508	0.40534	15072
Chitradurga	Hiriyur	Maradihalli	Talavatti	0.09889	17709	0.94501	25272	0.53681	20944	0.36881	18420
Chitradurga	Hiriyur	Maskal	Maskal	0.02584	25149	0.94501	25272	0.51184	23854	0.23206	25372
Chitradurga	Hiriyur	Metikurke	Beerenahalli	0.00254	26810	1.00000	1	0.48739	25411	0.10735	26850
Chitradurga	Hiriyur	Metikurke	Giddaobanahalli	0.09015	18707	1.00000	1	0.55573	17682	0.36864	18435
Chitradurga	Hiriyur	Metikurke	Guilalu	0.00064	26969	1.00000	1	0.55948	16866	0.07113	26964
Chitradurga	Hiriyur	Metikurke	Metikurke	0.12616	14408	1.00000	1	0.58565	10507	0.41961	13557
Chitradurga	Hiriyur	Metikurke	Thadapinachinnammanahalli	0.00924	26355	1.00000	1	0.61878	3020	0.17885	26261
Chitradurga	Hiriyur	Metikurke	Yaradakatte	0.18459	7709	1.00000	1	0.57813	12460	0.47433	7397
Chitradurga	Hiriyur	Parasuramadevarakote	Benkanahalli	0.08321	19410	1.00000	1	0.58492	10697	0.36511	18702
Chitradurga	Hiriyur	Parasuramadevarakote	Halagaladdi	0.11655	15627	1.00000	1	0.57997	11976	0.40735	14866
Chitradurga	Hiriyur	Parasuramadevarakote	Parasuramadevarakote	0.02436	25253	1.00000	1	0.49550	25002	0.22940	25423
Chitradurga	Hiriyur	Parasuramadevarakote	Sakkara	0.17226	8983	1.00000	1	0.57655	12850	0.46310	8595

Chitradurga	Hiriyur	Ranganthapura	Ranganathapura	0.25223	3078	0.97289	22344	0.62472	1131	0.53520	2518
Chitradurga	Hiriyur	Ranganthapura	Samudradahalli	0.13332	13530	1.00000	1	0.58331	11121	0.42685	12694
Chitradurga	Hiriyur	Ranganthapura	Toresal nagenahalli	0.05865	21715	1.00000	1	0.53141	21710	0.31470	21884
Chitradurga	Hiriyur	Ranganthapura	Uppalagere	0.20373	6104	0.97289	22344	0.56982	14489	0.48338	6465
Chitradurga	Hiriyur	Rangenahalli	Bidarakere	0.20310	6151	1.00000	1	0.61270	4240	0.49925	5022
Chitradurga	Hiriyur	Rangenahalli	Gudunurhalli	0.07177	20474	1.00000	1	0.52102	22947	0.33439	20754
Chitradurga	Hiriyur	Rangenahalli	Rangenahalli	0.00494	26634	0.85593	26812	0.49728	24894	0.12813	26676
Chitradurga	Hiriyur	Rangenahalli	Shidlaiahnakote	0.08844	18888	1.00000	1	0.55338	18153	0.36579	18644
Chitradurga	Hiriyur	Sooragondanahalli	Adiralu	0.11524	15772	1.00000	1	0.58481	10718	0.40694	14914
Chitradurga	Hiriyur	Sooragondanahalli	Goguddu	0.14560	12009	1.00000	1	0.51422	23635	0.42147	13334
Chitradurga	Hiriyur	Sooragondanahalli	Gownahalli	0.16566	9688	1.00000	1	0.54187	20154	0.44775	10309
Chitradurga	Hiriyur	Sooragondanahalli	Gudihalli	0.05821	21747	1.00000	1	0.53141	21710	0.31391	21924
Chitradurga	Hiriyur	Sooragondanahalli	Hulithotlu	0.08057	19658	0.97289	22344	0.53943	20517	0.34838	19884
Chitradurga	Hiriyur	Sooragondanahalli	Sooragondanahalli	0.02592	25137	1.00000	1	0.54636	19452	0.24194	25133
Chitradurga	Hiriyur	Sooragondanahalli	Tavandi	0.12256	14860	0.97289	22344	0.56782	14954	0.40758	14851
Chitradurga	Hiriyur	Uduvalli	Hindasakatte	0.13369	13487	1.00000	1	0.58643	10315	0.42800	12573
Chitradurga	Hiriyur	Uduvalli	Hulugalakunte	0.15184	11227	1.00000	1	0.59912	7092	0.44975	10106
Chitradurga	Hiriyur	Uduvalli	Iddalanagenahalli	0.17340	8861	1.00000	1	0.61472	3827	0.47415	7408
Chitradurga	Hiriyur	Uduvalli	Indiranagar	0.12664	14347	1.00000	1	0.59556	7992	0.42250	13217
Chitradurga	Hiriyur	Uduvalli	Katrikenahalli	0.17213	8996	1.00000	1	0.60422	5939	0.47028	7804
Chitradurga	Hiriyur	Uduvalli	Katthole	0.19970	6415	1.00000	1	0.59727	7562	0.49224	5665
Chitradurga	Hiriyur	Uduvalli	Paremenahalli	0.03895	23879	1.00000	1	0.61001	4775	0.28749	23360
Chitradurga	Hiriyur	Uduvalli	Somerahalli	0.13628	13189	1.00000	1	0.62383	1492	0.43971	11281
Chitradurga	Hiriyur	Uduvalli	Sondekere	0.04186	23544	0.90752	26526	0.58529	10599	0.28120	23715
Chitradurga	Hiriyur	Uduvalli	Uduvalli	0.18564	7621	1.00000	1	0.62070	2549	0.48661	6163
Chitradurga	Hiriyur	Vanivilasapura	Bharamagiri	0.23029	4241	1.00000	1	0.57893	12268	0.51085	4112
Chitradurga	Hiriyur	Vanivilasapura	Kambadahalli	0.01724	25745	1.00000	1	0.54964	18847	0.21163	25739
Chitradurga	Hiriyur	Vanivilasapura	Kurubarahalli	0.07814	19899	1.00000	1	0.52877	22068	0.34572	20045
Chitradurga	Hiriyur	Vanivilasapura	Myakenahalli	0.12816	14148	1.00000	1	0.55528	17783	0.41440	14124
Chitradurga	Hiriyur	Vanivilasapura	Vanivilasapura	0.00655	26536	0.97289	22344	0.54836	19088	0.15178	26536
Chitradurga	Hiriyur	Yaraballi	Gollahalli	0.05175	22394	1.00000	1	0.60002	6894	0.31432	21902
Chitradurga	Hiriyur	Yaraballi	Kalavibagi	0.28661	1712	1.00000	1	0.59355	8502	0.55409	1566
Chitradurga	Hiriyur	Yaraballi	Khandikere	0.14352	12273	1.00000	1	0.55357	18116	0.42990	12358
Chitradurga	Hiriyur	Yaraballi	Salabommanahalli	0.05531	22029	1.00000	1	0.60993	4795	0.32312	21407
Chitradurga	Hiriyur	Yaraballi	Yaraballi	0.03509	24318	0.97289	22344	0.60903	4979	0.27497	24016
Chitradurga	Hiriyur	Yelanadu	Alur	0.09849	17753	1.00000	1	0.60775	5231	0.39117	16443

Chitradurga	Hiriyur	Yelanadu	Bochapura	0.15558	10771	1.00000	1	0.56098	16555	0.44358	10795
Chitradurga	Hiriyur	Yelanadu	Kasavanahalli	0.18679	7523	1.00000	1	0.61618	3547	0.48643	6179
Chitradurga	Hiriyur	Yelanadu	Yelanadu	0.01633	25808	0.97289	22344	0.59024	9319	0.21086	25756
Chitradurga	Hiriyur	Yelladakere	Arasinagundi	0.06598	21026	1.00000	1	0.45933	26277	0.31178	22046
Chitradurga	Hiriyur	Yelladakere	Byaramadu	0.15674	10639	1.00000	1	0.57767	12575	0.44904	10184
Chitradurga	Hiriyur	Yelladakere	Halumadenahalli	0.17107	9120	1.00000	1	0.60272	6278	0.46891	7955
Chitradurga	Hiriyur	Yelladakere	Handiganadu	0.22522	4560	1.00000	1	0.59019	9336	0.51035	4153
Chitradurga	Hiriyur	Yelladakere	Sheshappanahalli	0.16867	9360	1.00000	1	0.60369	6054	0.46697	8157
Chitradurga	Hiriyur	Yelladakere	Ulivinahal	0.11727	15524	1.00000	1	0.61166	4443	0.41550	14007
Chitradurga	Hiriyur	Yelladakere	Yelladakere	0.07217	20431	0.76873	27002	0.58126	11633	0.31829	21672
Chitradurga	Holalkere	Adanur	Adanur	0.03365	24476	0.97289	22344	0.62490	1064	0.27350	24084
Chitradurga	Holalkere	Adanur	Apparasanahalli	0.11032	16404	0.97289	22344	0.61712	3361	0.40460	15149
Chitradurga	Holalkere	Adanur	Arasanaghatta	0.13806	12944	1.00000	1	0.60171	6509	0.43633	11644
Chitradurga	Holalkere	Adanur	Channapatna	0.03770	24035	1.00000	1	0.62217	2105	0.28625	23434
Chitradurga	Holalkere	Adanur	Cheeranahalli	0.12847	14108	1.00000	1	0.61230	4311	0.42847	12524
Chitradurga	Holalkere	Adanur	Dasarahalli inam	0.16508	9741	1.00000	1	0.61410	3949	0.46628	8249
Chitradurga	Holalkere	Adanur	Harenahalli	0.08715	19021	1.00000	1	0.60269	6287	0.37450	17979
Chitradurga	Holalkere	Adanur	Padigatte	0.14741	11784	0.97289	22344	0.61057	4647	0.44407	10732
Chitradurga	Holalkere	Andanur	Andanur	0.13407	13446	1.00000	1	0.57813	12454	0.42637	12762
Chitradurga	Holalkere	Andanur	Bande bommenahalli	0.11028	16409	1.00000	1	0.61953	2833	0.40881	14724
Chitradurga	Holalkere	Andanur	Dandigenahalli	0.08332	19403	1.00000	1	0.58241	11344	0.36474	18725
Chitradurga	Holalkere	Andanur	Ganjigatte	0.14212	12437	1.00000	1	0.62396	1437	0.44593	10511
Chitradurga	Holalkere	Andanur	Gyarehalli	0.08747	18994	1.00000	1	0.61474	3824	0.37743	17717
Chitradurga	Holalkere	Andanur	Hiriyur	0.09642	17979	1.00000	1	0.62172	2242	0.39138	16427
Chitradurga	Holalkere	Andanur	Ingaladahalli	0.04392	23287	1.00000	1	0.61831	3117	0.30057	22679
Chitradurga	Holalkere	Andanur	Mallenahalli	0.03627	24198	1.00000	1	0.62038	2633	0.28230	23666
Chitradurga	Holalkere	Arehalli	Amanahal	0.03109	24711	1.00000	1	0.62492	1056	0.26884	24282
Chitradurga	Holalkere	Arehalli	Arehalli	0.17895	8286	0.97289	22344	0.61202	4367	0.47408	7417
Chitradurga	Holalkere	Arehalli	Arehalli kaval	0.08644	19090	1.00000	1	0.58741	10071	0.37029	18317
Chitradurga	Holalkere	Arehalli	Kamasamudra	0.20781	5781	1.00000	1	0.54370	19891	0.48344	6460
Chitradurga	Holalkere	Arehalli	Malkapura	0.14325	12309	1.00000	1	0.60471	5836	0.44247	10930
Chitradurga	Holalkere	B. Durga	B.durga	0.04968	22625	0.97289	22344	0.62493	1050	0.31143	22064
Chitradurga	Holalkere	B. Durga	Hirekandavadi	0.09308	18360	0.97289	22344	0.55058	18678	0.36806	18476
Chitradurga	Holalkere	B. Durga	Kallavvanagathihalli	0.12045	15132	1.00000	1	0.59566	7963	0.41553	14002
Chitradurga	Holalkere	B. Durga	Tanigehalli	0.10196	17359	1.00000	1	0.59991	6917	0.39401	16199
Chitradurga	Holalkere	Bidarakere	Bidarakere	0.07624	20065	1.00000	1	0.60129	6624	0.35789	19224

Chitradurga	Holalkere	Bidarakere	Bommenahalli	0.02215	25430	1.00000	1	0.56723	15080	0.23249	25357
Chitradurga	Holalkere	Bidarakere	Channasamudra	0.15036	11421	1.00000	1	0.62200	2148	0.45391	9648
Chitradurga	Holalkere	Bidarakere	Gundasamudra	0.18394	7776	1.00000	1	0.58568	10495	0.47582	7242
Chitradurga	Holalkere	Bidarakere	Jakkanahalli	0.16384	9867	1.00000	1	0.62003	2728	0.46660	8210
Chitradurga	Holalkere	Bidarakere	Mallenahalli	0.16379	9874	1.00000	1	0.61888	2996	0.46626	8254
Chitradurga	Holalkere	Bidarakere	Muddapura	0.09667	17958	1.00000	1	0.62553	13	0.39251	16337
Chitradurga	Holalkere	Chikkajajur	Banagere	0.10146	17416	1.00000	1	0.57111	14185	0.38696	16838
Chitradurga	Holalkere	Chikkajajur	Chikkajajur kaval	0.14587	11970	0.82410	26925	0.61038	4686	0.41865	13656
Chitradurga	Holalkere	Chikkayemmiganur	Chikkanakatti	0.10578	16925	1.00000	1	0.62092	2482	0.40348	15260
Chitradurga	Holalkere	Chikkayemmiganur	Chikkayemmiganur	0.12916	14011	1.00000	1	0.60033	6822	0.42642	12748
Chitradurga	Holalkere	Chikkayemmiganur	Hosahalli	0.05642	21931	1.00000	1	0.60357	6078	0.32412	21349
Chitradurga	Holalkere	Chikkayemmiganur	Iyyanahalli	0.10966	16477	1.00000	1	0.57725	12668	0.39854	15771
Chitradurga	Holalkere	Chikkayemmiganur	Kodagavalli	0.13691	13096	1.00000	1	0.50318	24501	0.40994	14613
Chitradurga	Holalkere	Chikkayemmiganur	Kotehal	0.13328	13537	1.00000	1	0.55693	17427	0.42027	13487
Chitradurga	Holalkere	Chitrahalli	Amruthapura	0.12088	15082	1.00000	1	0.58531	10593	0.41360	14200
Chitradurga	Holalkere	Chitrahalli	Basavapura	0.11715	15540	1.00000	1	0.58327	11138	0.40882	14723
Chitradurga	Holalkere	Chitrahalli	Chitrahalli	0.09862	17735	1.00000	1	0.60012	6871	0.38971	16583
Chitradurga	Holalkere	Chitrahalli	Echaghatta	0.10803	16675	1.00000	1	0.59247	8788	0.40000	15639
Chitradurga	Holalkere	Chitrahalli	Gowripura	0.17829	8353	1.00000	1	0.62301	1806	0.48070	6757
Chitradurga	Holalkere	Chitrahalli	Hanumanakatte	0.11839	15396	1.00000	1	0.57640	12897	0.40865	14747
Chitradurga	Holalkere	Chitrahalli	Kashipura	0.05210	22354	0.97289	22344	0.60256	6310	0.31258	21996
Chitradurga	Holalkere	Chitrahalli	Keshavapura	0.11335	16014	1.00000	1	0.62521	973	0.41382	14173
Chitradurga	Holalkere	Chitrahalli	Kondapura	0.26665	2436	1.00000	1	0.61221	4331	0.54653	1897
Chitradurga	Holalkere	Dummi	Dogganal	0.21689	5111	1.00000	1	0.60795	5186	0.50898	4260
Chitradurga	Holalkere	Dummi	Dummi	0.24381	3507	1.00000	1	0.59672	7690	0.52594	3047
Chitradurga	Holalkere	Dummi	Kalkere	0.22710	4436	1.00000	1	0.59510	8111	0.51318	3940
Chitradurga	Holalkere	Dummi	Vanakemaradi kaval	0.11463	15860	1.00000	1	0.59077	9190	0.40761	14847
Chitradurga	Holalkere	Gangasamudra	Arabagatta	0.15620	10712	1.00000	1	0.61021	4729	0.45679	9312
Chitradurga	Holalkere	Gangasamudra	G.vaderahalli	0.15397	10959	1.00000	1	0.61580	3636	0.45599	9403
Chitradurga	Holalkere	Gangasamudra	Gangasamudra	0.16418	9832	0.94501	25272	0.59056	9238	0.45082	9999
Chitradurga	Holalkere	Gangasamudra	Talagatta	0.13012	13921	1.00000	1	0.53949	20506	0.41252	14312
Chitradurga	Holalkere	Gunderi	Edehalli	0.05268	22302	1.00000	1	0.55324	18179	0.30774	22278
Chitradurga	Holalkere	Gunderi	Gunderi	0.12304	14799	0.97289	22344	0.58943	9540	0.41322	14233
Chitradurga	Holalkere	Gunderi	Gunderi kaval	0.13783	12982	1.00000	1	0.59621	7836	0.43476	11810
Chitradurga	Holalkere	Gunderi	Holalkere (rural)	0.09288	18387	1.00000	1	0.62231	2054	0.38664	16868
Chitradurga	Holalkere	Gunderi	Malenahalli	0.12541	14501	1.00000	1	0.55038	18716	0.41020	14581

Chitradurga	Holkere	Gunderi	Malenahalli kaval	0.03989	23776	1.00000	1	0.59657	7722	0.28763	23353
Chitradurga	Holkere	Gunjiganur	Chikkandavadi	0.10854	16613	1.00000	1	0.59892	7140	0.40208	15410
Chitradurga	Holkere	Gunjiganur	Gunjiganur	0.09450	18199	1.00000	1	0.59580	7932	0.38328	17208
Chitradurga	Holkere	Gunjiganur	Honnakaluve	0.16615	9626	1.00000	1	0.59697	7627	0.46289	8614
Chitradurga	Holkere	Gunjiganur	Rangavvanahalli	0.10559	16957	1.00000	1	0.60547	5665	0.39986	15655
Chitradurga	Holkere	Gunjiganur	Sringeri-hanumanahalli	0.04150	23589	1.00000	1	0.58557	10534	0.28964	23254
Chitradurga	Holkere	Hireyemmiganur	Agrahara	0.13732	13046	1.00000	1	0.59683	7659	0.43437	11859
Chitradurga	Holkere	Hireyemmiganur	Ajjikyatanahalli	0.03882	23902	1.00000	1	0.52837	22128	0.27374	24070
Chitradurga	Holkere	Hireyemmiganur	Anthapura	0.17937	8242	1.00000	1	0.60287	6238	0.47643	7178
Chitradurga	Holkere	Hireyemmiganur	Dasarahalli	0.22870	4337	1.00000	1	0.61514	3760	0.52009	3457
Chitradurga	Holkere	Hireyemmiganur	Hireyemmiganur	0.02332	25352	0.94501	25272	0.52144	22913	0.22566	25499
Chitradurga	Holkere	Hireyemmiganur	Kadur	0.16108	10177	0.97289	22344	0.61435	3905	0.45832	9158
Chitradurga	Holkere	Hireyemmiganur	Kamanahalli	0.21056	5581	1.00000	1	0.61890	2993	0.50699	4408
Chitradurga	Holkere	Hireyemmiganur	Nandihalli	0.08106	19615	1.00000	1	0.56565	15457	0.35792	19220
Chitradurga	Holkere	Horakeredevapur	Borenahalli	0.10985	16450	1.00000	1	0.59032	9297	0.40176	15456
Chitradurga	Holkere	Horakeredevapur	Horakeredevapur	0.12178	14952	0.97289	22344	0.60001	6895	0.41426	14134
Chitradurga	Holkere	Horakeredevapur	Kasavanahalli	0.17280	8914	0.97289	22344	0.60943	4911	0.46792	8055
Chitradurga	Holkere	Horakeredevapur	Mathigatta	0.11067	16359	0.97289	22344	0.51985	23068	0.38252	17283
Chitradurga	Holkere	Horakeredevapur	Nagaraghatta	0.14565	11999	1.00000	1	0.60961	4878	0.44612	10487
Chitradurga	Holkere	Horakeredevapur	Nellikatte	0.23825	3784	1.00000	1	0.60855	5064	0.52534	3095
Chitradurga	Holkere	Horakeredevapur	Pampapura	0.10266	17281	1.00000	1	0.61555	3674	0.39831	15793
Chitradurga	Holkere	Horakeredevapur	Ramenahalli	0.22636	4488	1.00000	1	0.62290	1859	0.52048	3430
Chitradurga	Holkere	Madderu	Halehalli	0.23781	3803	1.00000	1	0.59394	8395	0.52078	3404
Chitradurga	Holkere	Madderu	Hunasepanche	0.07487	20184	1.00000	1	0.58837	9808	0.35316	19590
Chitradurga	Holkere	Madderu	Madderu	0.09549	18091	1.00000	1	0.61591	3613	0.38889	16649
Chitradurga	Holkere	Madderu	Malasingenahalli	0.12660	14349	1.00000	1	0.58297	11205	0.41947	13573
Chitradurga	Holkere	Madderu	Sirappanahalli	0.12871	14072	1.00000	1	0.60243	6337	0.42642	12751
Chitradurga	Holkere	Madderu	T.yemmiganur	0.10833	16639	1.00000	1	0.54277	20035	0.38885	16652
Chitradurga	Holkere	Malladihalli	Kengunte	0.08121	19595	0.97289	22344	0.62359	1582	0.36661	18589

Chitradurga	Holalkere	Malladihalli	Malladihalli	0.11866	15365	0.94501	25272	0.59126	9059	0.40474	15138
Chitradurga	Holalkere	Malladihalli	Ramagatta	0.15702	10610	1.00000	1	0.59293	8655	0.45324	9726
Chitradurga	Holalkere	Muthugaduru	Kagalagere	0.12279	14828	1.00000	1	0.61692	3401	0.42312	13144
Chitradurga	Holalkere	Muthugaduru	Kalagatta	0.11453	15873	0.97289	22344	0.56991	14474	0.39896	15734
Chitradurga	Holalkere	Muthugaduru	Kutvihalli	0.12062	15110	1.00000	1	0.61175	4436	0.41943	13581
Chitradurga	Holalkere	Muthugaduru	Muthugaduru	0.11709	15551	0.94501	25272	0.61022	4723	0.40721	14890
Chitradurga	Holalkere	Muthugaduru	Sasalu	0.12442	14622	0.97289	22344	0.53264	21545	0.40098	15535
Chitradurga	Holalkere	Muthugaduru	Udogere	0.22137	4817	1.00000	1	0.57895	12265	0.50418	4602
Chitradurga	Holalkere	Muthugaduru	Vishvanathanahalli	0.20480	6018	1.00000	1	0.62553	13	0.50411	4612
Chitradurga	Holalkere	Narayanagondanalli	Gollarahalli	0.14603	11957	1.00000	1	0.60509	5750	0.44540	10580
Chitradurga	Holalkere	Narayanagondanalli	Gowdihalli	0.00477	26641	1.00000	1	0.60008	6878	0.14195	26604
Chitradurga	Holalkere	Narayanagondanalli	Narayanagondanahalli	0.21315	5388	1.00000	1	0.59681	7664	0.50293	4709
Chitradurga	Holalkere	Narayanagondanalli	Uganekatte	0.13785	12976	1.00000	1	0.61569	3654	0.43946	11302
Chitradurga	Holalkere	R. Nulnur	Basapura	0.20453	6041	1.00000	1	0.55775	17245	0.48499	6315
Chitradurga	Holalkere	R. Nulnur	Hanumali	0.32224	855	1.00000	1	0.61602	3587	0.58334	643
Chitradurga	Holalkere	R. Nulnur	N.mallapura	0.11934	15267	1.00000	1	0.61022	4723	0.41760	13776
Chitradurga	Holalkere	R. Nulnur	R.nulnur	0.17086	9148	1.00000	1	0.59820	7318	0.46755	8091
Chitradurga	Holalkere	R. Nulnur	Rangapura	0.17304	8895	1.00000	1	0.60361	6070	0.47094	7751
Chitradurga	Holalkere	Ramagiri	Dasikatte	0.18373	7796	1.00000	1	0.62175	2229	0.48521	6294
Chitradurga	Holalkere	Ramagiri	Ramagiri	0.36387	416	0.91628	26216	0.58943	9535	0.58139	693
Chitradurga	Holalkere	Ramagiri	Ramagiri kaval	0.39763	263	1.00000	1	0.58943	9535	0.61655	269
Chitradurga	Holalkere	Ramagiri	T.vaderahalli	0.21322	5381	1.00000	1	0.59675	7680	0.50297	4706
Chitradurga	Holalkere	Shivaganga	Garaga forest	0.11955	15249	1.00000	1	0.61939	2878	0.41992	13518
Chitradurga	Holalkere	Shivaganga	Gilkenahalli	0.16566	9687	1.00000	1	0.62064	2571	0.46848	8006
Chitradurga	Holalkere	Shivaganga	Kudineerakatti	0.12589	14440	1.00000	1	0.61815	3165	0.42693	12686
Chitradurga	Holalkere	Shivaganga	Mahadevapura	0.14078	12603	1.00000	1	0.58320	11153	0.43463	11829
Chitradurga	Holalkere	Shivaganga	Shivaganga	0.13782	12986	1.00000	1	0.60805	5165	0.43760	11514
Chitradurga	Holalkere	Shivapura	Abradasikatte	0.10151	17410	0.97289	22344	0.58036	11872	0.38556	16973
Chitradurga	Holalkere	Shivapura	Gundimadu	0.11983	15216	0.91628	26216	0.59489	8159	0.40273	15345
Chitradurga	Holalkere	Shivapura	Hulemalali	0.20679	5860	1.00000	1	0.61588	3621	0.50312	4694
Chitradurga	Holalkere	Shivapura	Kunugali	0.18889	7328	1.00000	1	0.62347	1631	0.49017	5846
Chitradurga	Holalkere	Shivapura	Punajur	0.14452	12153	1.00000	1	0.57610	12970	0.43665	11613
Chitradurga	Holalkere	Shivapura	Shivapura	0.19569	6733	1.00000	1	0.61992	2751	0.49503	5417
Chitradurga	Holalkere	T. Nulnur	Banjagondanahalli	0.14992	11479	1.00000	1	0.61941	2872	0.45285	9764
Chitradurga	Holalkere	T. Nulnur	Brahmapura	0.02739	25017	1.00000	1	0.61813	3171	0.25677	24717
Chitradurga	Holalkere	T. Nulnur	Lingadahalli	0.25541	2920	1.00000	1	0.57508	13231	0.52762	2944

Chitradurga	Holalkere	T. Nulnur	T. Nulnur	0.16207	10069	1.00000	1	0.59740	7515	0.45918	9059
Chitradurga	Holalkere	T. Nulnur	Thirumalapura	0.10901	16552	1.00000	1	0.62070	2551	0.40748	14856
Chitradurga	Holalkere	T. Nulnur	Thodranal	0.03799	23998	1.00000	1	0.54407	19839	0.27444	24037
Chitradurga	Holalkere	Talikatti	Devarahosahalli	0.06529	21081	1.00000	1	0.62398	1427	0.34409	20155
Chitradurga	Holalkere	Talikatti	Talikatte kaval	0.27760	2012	1.00000	1	0.61725	3337	0.55543	1512
Chitradurga	Holalkere	Talikatti	Talikatti	0.23606	3903	0.94501	25272	0.61594	3611	0.51602	3751
Chitradurga	Holalkere	Talya	Ghattihosahalli	0.13483	13361	0.97289	22344	0.55384	18072	0.41727	13812
Chitradurga	Holalkere	Talya	Giddanahalli	0.12262	14851	1.00000	1	0.57245	13868	0.41251	14313
Chitradurga	Holalkere	Talya	Hulikere	0.16308	9952	0.97289	22344	0.56399	15867	0.44728	10357
Chitradurga	Holalkere	Talya	Kumminagatta	0.03988	23777	0.97289	22344	0.55098	18607	0.27754	23891
Chitradurga	Holalkere	Talya	Neralakatte	0.03803	23991	1.00000	1	0.61664	3461	0.28623	23436
Chitradurga	Holalkere	Talya	Papenahalli	0.10337	17196	0.97289	22344	0.53812	20743	0.37825	17650
Chitradurga	Holalkere	Talya	Talya	0.09232	18450	0.94501	25272	0.60857	5059	0.37586	17855
Chitradurga	Holalkere	Tekalavatti	Chowdagondana halli	0.06933	20708	1.00000	1	0.62005	2723	0.35031	19765
Chitradurga	Holalkere	Tekalavatti	Kanivehalli	0.01719	25748	1.00000	1	0.62509	998	0.22067	25603
Chitradurga	Holalkere	Tekalavatti	Kanivejogihalli	0.14800	11716	0.94501	25272	0.58698	10177	0.43462	11831
Chitradurga	Holalkere	Tekalavatti	Kolalu	0.14737	11789	1.00000	1	0.57791	12515	0.43997	11256
Chitradurga	Holalkere	Tekalavatti	Kumaranahalli	0.08009	19703	0.97289	22344	0.59585	7915	0.35941	19119
Chitradurga	Holalkere	Tekalavatti	Sangenahalli	0.14561	12007	1.00000	1	0.61681	3425	0.44783	10295
Chitradurga	Holalkere	Tekalavatti	Tekalavatti	0.27181	2220	1.00000	1	0.59633	7801	0.54524	1954
Chitradurga	Holalkere	Thuppadahalli	Kenchapura	0.18142	8014	1.00000	1	0.61446	3883	0.48128	6698
Chitradurga	Holalkere	Thuppadahalli	Rangaihnadurga kaval	0.13726	13052	1.00000	1	0.59318	8601	0.43342	11962
Chitradurga	Holalkere	Thuppadahalli	Singenahalli	0.10758	16719	1.00000	1	0.61937	2880	0.40541	15067
Chitradurga	Holalkere	Thuppadahalli	Thuppadahalli	0.17055	9177	0.94501	25272	0.61787	3220	0.46351	8545
Chitradurga	Holalkere	Upparigenahalli	Budipura	0.11724	15527	1.00000	1	0.60863	5047	0.41477	14080
Chitradurga	Holalkere	Upparigenahalli	Gollarahalli	0.11857	15374	1.00000	1	0.62240	2023	0.41946	13575
Chitradurga	Holalkere	Upparigenahalli	Gulihosahalli	0.02552	25173	1.00000	1	0.56105	16540	0.24283	25112
Chitradurga	Holalkere	Upparigenahalli	Halenahalli	0.21977	4905	1.00000	1	0.62290	1858	0.51538	3783
Chitradurga	Holalkere	Upparigenahalli	Kereyagalhalli	0.03594	24230	1.00000	1	0.62308	1770	0.28185	23687
Chitradurga	Holalkere	Upparigenahalli	Nandanahosur	0.09047	18666	1.00000	1	0.55121	18554	0.36808	18474
Chitradurga	Holalkere	Upparigenahalli	Upparigenahalli	0.13257	13617	0.94501	25272	0.59951	7020	0.42192	13278
Chitradurga	Holalkere	Viswanathanahalli	Bommanakatte	0.18524	7658	1.00000	1	0.58152	11575	0.47581	7244
Chitradurga	Holalkere	Viswanathanahalli	Lokadolalu	0.03446	24395	1.00000	1	0.62383	1490	0.27806	23863
Chitradurga	Holalkere	Viswanathanahalli	Santhenahalli	0.06080	21501	1.00000	1	0.60950	4891	0.33340	20816
Chitradurga	Holalkere	Viswanathanahalli	Thirumalapura	0.14846	11668	1.00000	1	0.56884	14700	0.43873	11396
Chitradurga	Holalkere	Viswanathanahalli	Viswanathanahalli	0.10225	17323	1.00000	1	0.57599	12997	0.38907	16633
Chitradurga	Hosadurga	Anivala	Arenahalli	0.15006	11459	0.97289	22344	0.52680	22321	0.42526	12888
Chitradurga	Hosadurga	Anivala	Belagur	0.13099	13834	1.00000	1	0.57246	13866	0.42169	13306

Chitradurga	Hosadurga	Anivala	Lakkenahalli	0.12184	14946	1.00000	1	0.59507	8120	0.41698	13847
Chitradurga	Hosadurga	Athimage	Bagur	0.13568	13255	0.79099	26971	0.56401	15862	0.39263	16326
Chitradurga	Hosadurga	Athimage	Iyalapura	0.07826	19888	1.00000	1	0.61383	4001	0.36352	18812
Chitradurga	Hosadurga	Athimage	Marabagatta	0.16359	9900	1.00000	1	0.60142	6594	0.46164	8760
Chitradurga	Hosadurga	Athimage	Menasinadu	0.09333	18326	0.94501	25272	0.54297	19997	0.36314	18843
Chitradurga	Hosadurga	Athimage	Sanihalli	0.11834	15402	1.00000	1	0.54444	19757	0.40089	15542
Chitradurga	Hosadurga	Bagur	Ballalasamudrakere kaval	0.10100	17464	1.00000	1	0.54797	19159	0.38109	17423
Chitradurga	Hosadurga	Bagur	Janthikolalu	0.15010	11455	1.00000	1	0.58452	10804	0.44435	10694
Chitradurga	Hosadurga	Bagur	Koratikere	0.11191	16208	1.00000	1	0.61595	3607	0.41002	14602
Chitradurga	Hosadurga	Bagur	Rangavvanahalli	0.14016	12679	1.00000	1	0.60355	6090	0.43899	11367
Chitradurga	Hosadurga	Bagur	Tarikere (jodi)	0.03685	24137	1.00000	1	0.53031	21871	0.26935	24263
Chitradurga	Hosadurga	Ballalasamudra	Arehalli	0.08017	19693	0.97289	22344	0.57009	14433	0.35427	19493
Chitradurga	Hosadurga	Ballalasamudra	Banapura	0.09987	17592	1.00000	1	0.58059	11817	0.38705	16829
Chitradurga	Hosadurga	Ballalasamudra	Heggere	0.02145	25471	0.97289	22344	0.56553	15488	0.22767	25463
Chitradurga	Hosadurga	Ballalasamudra	Hurulihalli	0.02303	25367	1.00000	1	0.53616	21041	0.23114	25387
Chitradurga	Hosadurga	Ballalasamudra	Kanivesangenahalli	0.21690	5110	1.00000	1	0.60777	5227	0.50894	4262
Chitradurga	Hosadurga	Ballalasamudra	Tumbinakere	0.17159	9053	1.00000	1	0.53734	20865	0.45177	9885
Chitradurga	Hosadurga	Ballalasamudra	Yaraduguddasandi kaval	0.19158	7081	1.00000	1	0.53444	21283	0.46782	8061
Chitradurga	Hosadurga	Belagur	Bommenahalli	0.08304	19427	1.00000	1	0.56462	15715	0.36060	19020
Chitradurga	Hosadurga	Belagur	Honnekere	0.15552	10779	0.97289	22344	0.61159	4457	0.45231	9819
Chitradurga	Hosadurga	Belagur	Somasandra	0.11573	15712	1.00000	1	0.52424	22607	0.39294	16294
Chitradurga	Hosadurga	Bokikere	Adavisangenahalli	0.11803	15448	1.00000	1	0.62304	1790	0.41896	13631
Chitradurga	Hosadurga	Bokikere	Ajjikamasagara	0.09966	17611	1.00000	1	0.58327	11135	0.38738	16796
Chitradurga	Hosadurga	Bokikere	Attigatta	0.07383	20274	1.00000	1	0.57555	13106	0.34896	19849
Chitradurga	Hosadurga	Bokikere	Burudekatte	0.04047	23712	1.00000	1	0.62116	2417	0.29293	23095
Chitradurga	Hosadurga	Bokikere	Chikkatekalavattikaval	0.09807	17797	1.00000	1	0.57683	12763	0.38388	17153
Chitradurga	Hosadurga	Bokikere	Hottugondanahalli	0.02961	24834	1.00000	1	0.60718	5329	0.26197	24544
Chitradurga	Hosadurga	Bokikere	Malappanahalli	0.12244	14881	1.00000	1	0.62114	2423	0.42368	13085
Chitradurga	Hosadurga	Bokikere	Sannakittadahalli	0.02390	25300	1.00000	1	0.54827	19106	0.23577	25279
Chitradurga	Hosadurga	Chikkabyladakere	Chikkahullenahalli	0.16773	9458	0.97289	22344	0.56364	15957	0.45140	9926
Chitradurga	Hosadurga	Chikkabyladakere	Chikkathekalavatti	0.00003	27067	1.00000	1	0.00198	27068	0.00370	27075

Chitradurga	Hosadurga	Chikkabyladakere	Doddathekalavatti	0.17466	8733	1.00000	1	0.56538	15537	0.46221	8692
Chitradurga	Hosadurga	Chikkabyladakere	Kabbinakere	0.03390	24449	1.00000	1	0.62338	1664	0.27648	23941
Chitradurga	Hosadurga	Devapura	Doddagatta	0.14864	11639	0.97289	22344	0.61198	4376	0.44563	10553
Chitradurga	Hosadurga	Devapura	Doddakarpuradakatte	0.07184	20469	1.00000	1	0.56630	15298	0.34392	20167
Chitradurga	Hosadurga	Devapura	Giriyapura	0.12475	14582	1.00000	1	0.55897	16997	0.41160	14423
Chitradurga	Hosadurga	Devapura	Hullukatti	0.19650	6666	1.00000	1	0.58440	10831	0.48606	6222
Chitradurga	Hosadurga	Devapura	Kondapura	0.03881	23906	1.00000	1	0.62395	1440	0.28930	23269
Chitradurga	Hosadurga	Devapura	Peelapura	0.12563	14473	1.00000	1	0.59212	8872	0.42057	13444
Chitradurga	Hosadurga	Devigere	Bokikere	0.11211	16181	0.97289	22344	0.62461	1174	0.40842	14768
Chitradurga	Hosadurga	Devigere	Doddakittadahalli	0.21250	5443	1.00000	1	0.60056	6785	0.50347	4664
Chitradurga	Hosadurga	Devigere	Hariyanahalli	0.00068	26951	1.00000	1	0.49317	25128	0.06958	26973
Chitradurga	Hosadurga	Devigere	Kabbala	0.20890	5695	1.00000	1	0.55517	17808	0.48767	6060
Chitradurga	Hosadurga	Devigere	Kadadanakere	0.11256	16120	1.00000	1	0.55517	17810	0.39683	15935
Chitradurga	Hosadurga	Devigere	Kannagondi	0.00478	26640	0.97289	22344	0.54326	19952	0.13621	26629
Chitradurga	Hosadurga	Devigere	Kyadigere	0.12177	14957	0.97289	22344	0.53668	20969	0.39913	15719
Chitradurga	Hosadurga	Devigere	Mugilodu	0.07344	20312	1.00000	1	0.53351	21417	0.33965	20459
Chitradurga	Hosadurga	Doddagatta	Bevinahalli	0.11458	15865	1.00000	1	0.49582	24981	0.38443	17099
Chitradurga	Hosadurga	Doddagatta	Duggavara	0.13691	13095	0.97289	22344	0.61414	3941	0.43410	11890
Chitradurga	Hosadurga	Doddagatta	Gavirangapura	0.10891	16570	1.00000	1	0.55567	17694	0.39261	16328
Chitradurga	Hosadurga	Doddagatta	Guddadaneralakere	0.05696	21871	0.91628	26216	0.60975	4826	0.31690	21748
Chitradurga	Hosadurga	Doddagatta	Mantenahalli (jodi)	0.12726	14265	1.00000	1	0.58026	11895	0.41954	13568
Chitradurga	Hosadurga	Doddagatta	Thumbinakere	0.11267	16107	1.00000	1	0.57526	13182	0.40169	15466
Chitradurga	Hosadurga	Doddakittadahalli	Ganjigere	0.10347	17181	1.00000	1	0.57384	13536	0.39012	16548
Chitradurga	Hosadurga	Doddakittadahalli	Kodihalli	0.04718	22915	1.00000	1	0.53836	20703	0.29395	23044
Chitradurga	Hosadurga	Doddakittadahalli	Palyadahalli	0.14807	11708	1.00000	1	0.55844	17095	0.43566	11705
Chitradurga	Hosadurga	Doddakittadahalli	Shivanekatte	0.09042	18672	1.00000	1	0.60203	6435	0.37898	17598
Chitradurga	Hosadurga	Doddathekalavatti	Channasamudra	0.08652	19082	1.00000	1	0.58808	9889	0.37055	18302
Chitradurga	Hosadurga	Doddathekalavatti	Devapura	0.24778	3304	0.97289	22344	0.61198	4375	0.52839	2905
Chitradurga	Hosadurga	Doddathekalavatti	Devapura colony	0.08981	18737	1.00000	1	0.57036	14359	0.37138	18244
Chitradurga	Hosadurga	Doddathekalavatti	Garaga	0.16879	9344	0.97289	22344	0.59082	9185	0.45951	9020
Chitradurga	Hosadurga	Doddathekalavatti	Kallahalli	0.12830	14130	0.97289	22344	0.62392	1452	0.42705	12677
Chitradurga	Hosadurga	Doddathekalavatti	Sriramapura	0.13205	13683	0.82410	26925	0.56156	16422	0.39389	16212
Chitradurga	Hosadurga	Garaga	Goolihalli	0.09464	18188	1.00000	1	0.60071	6753	0.38452	17089
Chitradurga	Hosadurga	Guddadaneralakere	Agasarahalli	0.12063	15108	1.00000	1	0.55993	16766	0.40725	14880
Chitradurga	Hosadurga	Guddadaneralakere	Alagatta	0.18205	7957	0.97289	22344	0.56566	15453	0.46445	8444

Chitradurga	Hosadurga	Guddadaneralakere	Goravigondanahalli	0.05934	21632	1.00000	1	0.55101	18598	0.31978	21589
Chitradurga	Hosadurga	Guddadaneralakere	Haragondanahalli	0.03770	24037	1.00000	1	0.55242	18317	0.27512	24009
Chitradurga	Hosadurga	Guddadaneralakere	Janakal	0.11124	16290	0.85471	26888	0.62294	1838	0.38980	16576
Chitradurga	Hosadurga	Guddadaneralakere	Kerehosahalli	0.12972	13958	1.00000	1	0.53668	20969	0.41138	14449
Chitradurga	Hosadurga	Guddadaneralakere	Madhure	0.09167	18520	1.00000	1	0.54119	20273	0.36744	18517
Chitradurga	Hosadurga	Guddadaneralakere	Narasipura	0.04102	23652	1.00000	1	0.57472	13317	0.28673	23410
Chitradurga	Hosadurga	Guddadaneralakere	Thonechenahalli	0.00061	26978	0.94501	25272	0.38791	26888	0.06064	27012
Chitradurga	Hosadurga	Hebballi	Honnenahalli	0.12994	13941	0.97289	22344	0.59587	7911	0.42233	13231
Chitradurga	Hosadurga	Hebballi	Hosural	0.15137	11298	1.00000	1	0.57184	14021	0.44236	10948
Chitradurga	Hosadurga	Hebballi	Kalkere	0.07078	20579	1.00000	1	0.57888	12280	0.34474	20111
Chitradurga	Hosadurga	Hebballi	Kudurekanive forest	0.10857	16610	1.00000	1	0.55425	17985	0.39186	16393
Chitradurga	Hosadurga	Hebballi	Kundur	0.10681	16818	1.00000	1	0.60896	4993	0.40216	15401
Chitradurga	Hosadurga	Hebballi	Nakikere	0.11642	15639	1.00000	1	0.58787	9948	0.40904	14708
Chitradurga	Hosadurga	Hebballi	Vengalapura	0.01624	25816	1.00000	1	0.57218	13938	0.21024	25770
Chitradurga	Hosadurga	Heggere	Handanakere	0.11451	15876	1.00000	1	0.58290	11229	0.40564	15044
Chitradurga	Hosadurga	Heggere	Hosahalli	0.05355	22215	0.97289	22344	0.54297	19995	0.30470	22451
Chitradurga	Hosadurga	Heggere	Kainadu	0.11772	15474	1.00000	1	0.60439	5906	0.41437	14125
Chitradurga	Hosadurga	Hunavinadu	Hagalakere	0.09527	18120	0.97289	22344	0.59142	9020	0.37988	17523
Chitradurga	Hosadurga	Hunavinadu	Hunavinadu	0.25401	2996	1.00000	1	0.60112	6662	0.53449	2569
Chitradurga	Hosadurga	Hunavinadu	Iyyanahalli	0.15264	11138	1.00000	1	0.57028	14386	0.44319	10850
Chitradurga	Hosadurga	Hunavinadu	Kasappanahalli	0.10521	16996	0.97289	22344	0.55033	18727	0.38334	17197
Chitradurga	Hosadurga	Hunavinadu	Srirangapura	0.12706	14288	1.00000	1	0.61816	3162	0.42826	12546
Chitradurga	Hosadurga	Hunavinadu	Thanigekal	0.12036	15142	1.00000	1	0.60758	5264	0.41818	13710
Chitradurga	Hosadurga	Janakal	Bommenahalli	0.07688	20002	1.00000	1	0.56462	15715	0.35144	19695
Chitradurga	Hosadurga	Janakal	Kabbala	0.12793	14180	1.00000	1	0.60128	6626	0.42528	12882
Chitradurga	Hosadurga	Janakal	Sirigepura	0.14174	12484	1.00000	1	0.62489	1069	0.44575	10543
Chitradurga	Hosadurga	Kabbala	Beesanahalli	0.00207	26874	1.00000	1	0.56165	16401	0.10517	26865
Chitradurga	Hosadurga	Kabbala	Byrapura	0.10095	17476	1.00000	1	0.59997	6905	0.39271	16318
Chitradurga	Hosadurga	Kabbala	Kadavagere	0.03027	24781	1.00000	1	0.53366	21400	0.25280	24846
Chitradurga	Hosadurga	Kabbala	Masanihalli	0.12007	15180	1.00000	1	0.58734	10092	0.41315	14241
Chitradurga	Hosadurga	Kabbala	Mettinahole	0.07550	20130	1.00000	1	0.56959	14544	0.35034	19763
Chitradurga	Hosadurga	Kabbala	Veeravvanagathihalli	0.14305	12332	1.00000	1	0.55267	18272	0.42919	12444
Chitradurga	Hosadurga	Kabbala	Yadagatta	0.04893	22710	1.00000	1	0.59762	7464	0.30809	22251
Chitradurga	Hosadurga	Kainadu	Athimage	0.08091	19625	1.00000	1	0.60018	6862	0.36484	18718
Chitradurga	Hosadurga	Kainadu	Ballalasangamudra	0.19581	6718	0.88662	26621	0.58313	11171	0.46606	8272
Chitradurga	Hosadurga	Kainadu	Kangavalli	0.06836	20812	1.00000	1	0.61833	3114	0.34834	19889

Chitradurga	Hosadurga	Kainadu	Mallenahalli (jodi)	0.17468	8730	1.00000	1	0.59126	9060	0.46918	7922
Chitradurga	Hosadurga	Kainadu	Mylarapura	0.09714	17913	1.00000	1	0.56219	16285	0.37939	17565
Chitradurga	Hosadurga	Kainadu	Srirangapura (jodi)	0.13073	13853	1.00000	1	0.62392	1451	0.43368	11928
Chitradurga	Hosadurga	Kanchipura	Ballekere	0.03389	24454	1.00000	1	0.60332	6134	0.27344	24085
Chitradurga	Hosadurga	Kanchipura	Galabenahalli	0.04216	23506	1.00000	1	0.55373	18089	0.28580	23461
Chitradurga	Hosadurga	Kanchipura	Goravinakal	0.02752	25002	0.97289	22344	0.61813	3168	0.25485	24784
Chitradurga	Hosadurga	Kanchipura	Kanchipura	0.04276	23430	1.00000	1	0.52334	22705	0.28180	23690
Chitradurga	Hosadurga	Kanchipura	Kanubenahalli	0.19488	6808	1.00000	1	0.55676	17462	0.47696	7116
Chitradurga	Hosadurga	Kanchipura	Karehalli	0.10026	17551	0.97289	22344	0.54591	19528	0.37622	17814
Chitradurga	Hosadurga	Kanchipura	Kondajji	0.08801	18938	1.00000	1	0.53236	21581	0.36050	19029
Chitradurga	Hosadurga	Kanchipura	Nagaragere	0.12908	14023	1.00000	1	0.53109	21759	0.40927	14686
Chitradurga	Hosadurga	Kanchipura	Nagenahalli	0.03280	24546	0.97289	22344	0.61422	3931	0.26961	24256
Chitradurga	Hosadurga	Kangavalli	Aralihalli	0.21006	5614	1.00000	1	0.61141	4486	0.50453	4574
Chitradurga	Hosadurga	Kangavalli	Ballalasangamudra kaval	0.08149	19570	1.00000	1	0.49208	25186	0.34228	20281
Chitradurga	Hosadurga	Kangavalli	Banasihalli	0.17212	8997	1.00000	1	0.57714	12697	0.46313	8588
Chitradurga	Hosadurga	Kangavalli	Kaggalakatte	0.05368	22204	1.00000	1	0.57165	14063	0.31307	21971
Chitradurga	Hosadurga	Kangavalli	Kappagere	0.00186	26898	0.97289	22344	0.62553	13	0.10421	26871
Chitradurga	Hosadurga	Kangavalli	Krishnapura	0.20181	6245	1.00000	1	0.59118	9090	0.49229	5662
Chitradurga	Hosadurga	Kangavalli	Kumbaragatte	0.04800	22820	0.97289	22344	0.58501	10668	0.30117	22636
Chitradurga	Hosadurga	Kangavalli	Mallapura	0.02082	25506	1.00000	1	0.54052	20368	0.22408	25524
Chitradurga	Hosadurga	Karehalli	Aralahalli	0.05932	21636	1.00000	1	0.59048	9251	0.32719	21178
Chitradurga	Hosadurga	Karehalli	Gollarahalli	0.14691	11854	1.00000	1	0.60509	5750	0.44630	10469
Chitradurga	Hosadurga	Karehalli	Hebballi	0.14460	12141	1.00000	1	0.61785	3229	0.44704	10389
Chitradurga	Hosadurga	Karehalli	Ittigehalli	0.09294	18377	1.00000	1	0.55249	18304	0.37169	18224
Chitradurga	Hosadurga	Karehalli	Kenkere	0.14887	11612	1.00000	1	0.55202	18388	0.43477	11809
Chitradurga	Hosadurga	Karehalli	Mutttagundi	0.04306	23396	1.00000	1	0.50816	24152	0.27971	23774
Chitradurga	Hosadurga	Karehalli	Ulavinagondi	0.13072	13856	1.00000	1	0.54221	20104	0.41385	14170
Chitradurga	Hosadurga	Kellodu	Balenahalli	0.11629	15657	1.00000	1	0.55203	18386	0.40040	15593
Chitradurga	Hosadurga	Kellodu	Bydarahalli	0.09574	18066	1.00000	1	0.49496	25040	0.36188	18932
Chitradurga	Hosadurga	Kellodu	Chikkamanahalli	0.14579	11985	1.00000	1	0.59365	8475	0.44233	10953
Chitradurga	Hosadurga	Kellodu	Guthikatte	0.12901	14032	1.00000	1	0.62170	2249	0.43126	12191
Chitradurga	Hosadurga	Kellodu	Kachapura	0.01832	25665	1.00000	1	0.62553	13	0.22545	25505
Chitradurga	Hosadurga	Kellodu	Karalamavinahalli	0.07277	20372	1.00000	1	0.53917	20564	0.33981	20448
Chitradurga	Hosadurga	Kellodu	Kenchihalli	0.00658	26533	1.00000	1	0.55649	17521	0.15411	26519
Chitradurga	Hosadurga	Kellodu	Kittadal	0.06347	21260	0.93281	26044	0.58460	10779	0.32589	21252
Chitradurga	Hosadurga	Kellodu	Lakkiahalli	0.04451	23213	0.97289	22344	0.59526	8059	0.29539	22964
Chitradurga	Hosadurga	Kellodu	Lingadhahalli	0.28815	1668	1.00000	1	0.57508	13231	0.54927	1766

Chitradurga	Hosadurga	Kellodu	Malali	0.04103	23650	1.00000	1	0.56028	16692	0.28433	23557
Chitradurga	Hosadurga	Kellodu	Naganaikanakatte	0.17971	8213	1.00000	1	0.53064	21830	0.45686	9305
Chitradurga	Hosadurga	Kellodu	Nagarakatte	0.12985	13946	1.00000	1	0.57278	13791	0.42054	13446
Chitradurga	Hosadurga	Kurubarahalli	Goolihatti	0.27311	2167	0.91628	26216	0.57088	14243	0.52276	3282
Chitradurga	Hosadurga	Kurubarahalli	Laxmidavarahalli	0.04158	23572	1.00000	1	0.52520	22511	0.27952	23783
Chitradurga	Hosadurga	Kurubarahalli	Mathodu	0.04449	23217	0.72022	27027	0.55543	17750	0.26108	24574
Chitradurga	Hosadurga	Kurubarahalli	Nagathihalli	0.00964	26321	1.00000	1	0.48992	25299	0.16775	26383
Chitradurga	Hosadurga	Kurubarahalli	Sujikal	0.13426	13422	1.00000	1	0.60409	5966	0.43286	12019
Chitradurga	Hosadurga	Kurubarahalli	Thimmalapura	0.15197	11208	1.00000	1	0.57623	12939	0.44407	10731
Chitradurga	Hosadurga	Lakkihalli	Bukkasagara	0.07325	20323	0.97289	22344	0.62553	13	0.35457	19469
Chitradurga	Hosadurga	Lakkihalli	Jayasuvarnapura	0.27065	2269	0.97289	22344	0.60969	4835	0.54349	2057
Chitradurga	Hosadurga	Lakkihalli	Madadakere	0.16801	9426	0.79099	26971	0.55369	18094	0.41904	13622
Chitradurga	Hosadurga	Lakkihalli	Siddagondanahalli	0.09430	18220	1.00000	1	0.58924	9593	0.38159	17362
Chitradurga	Hosadurga	Madadakere	Kodihalli	0.08210	19516	1.00000	1	0.56545	15512	0.35941	19118
Chitradurga	Hosadurga	Madadakere	Mallapanahalli	0.08008	19704	0.97289	22344	0.57250	13852	0.35463	19463
Chitradurga	Hosadurga	Madadakere	Seeranakatte	0.00257	26804	1.00000	1	0.57102	14197	0.11361	26785
Chitradurga	Hosadurga	Madhure	Doddabyladaker	0.16569	9686	1.00000	1	0.59252	8767	0.46131	8802
Chitradurga	Hosadurga	Madhure	Kappanaikanahalli	0.08948	18768	1.00000	1	0.54138	20248	0.36454	18744
Chitradurga	Hosadurga	Madhure	Machenahalli	0.25906	2764	1.00000	1	0.59483	8182	0.53612	2470
Chitradurga	Hosadurga	Madhure	Mallapura	0.14164	12495	1.00000	1	0.56024	16701	0.42972	12377
Chitradurga	Hosadurga	Madhure	Mathur	0.09567	18074	1.00000	1	0.57878	12297	0.38116	17417
Chitradurga	Hosadurga	Madhure	Neeragunda	0.09138	18554	1.00000	1	0.57713	12698	0.37501	17922
Chitradurga	Hosadurga	Madhure	Sirigondanahalli	0.19940	6440	1.00000	1	0.60204	6433	0.49331	5567
Chitradurga	Hosadurga	Mallapanahalli	Chikkabyladaker	0.10301	17240	1.00000	1	0.60287	6238	0.39600	16018
Chitradurga	Hosadurga	Mallapanahalli	Chinnapura	0.12979	13951	1.00000	1	0.61005	4761	0.42941	12417
Chitradurga	Hosadurga	Mallapanahalli	Devigere	0.09281	18393	0.91628	26216	0.62460	1177	0.37590	17850
Chitradurga	Hosadurga	Mallapanahalli	Jogammanahalli	0.02987	24821	1.00000	1	0.58803	9904	0.25994	24608
Chitradurga	Hosadurga	Mallapanahalli	Mallihalli	0.19885	6485	1.00000	1	0.55343	18141	0.47921	6896
Chitradurga	Hosadurga	Mathodu	Bachavara	0.10706	16787	1.00000	1	0.53219	21607	0.38479	17058
Chitradurga	Hosadurga	Mathodu	Kellodu	0.10974	16472	1.00000	1	0.56444	15760	0.39566	16057
Chitradurga	Hosadurga	Mathodu	Mengasandra	0.14001	12700	1.00000	1	0.55784	17223	0.42746	12631
Chitradurga	Hosadurga	Mathodu	Sodaranal	0.07008	20640	0.97289	22344	0.58200	11457	0.34109	20361
Chitradurga	Hosadurga	Neralakere	Agrahara	0.09309	18357	1.00000	1	0.54704	19315	0.37066	18289
Chitradurga	Hosadurga	Neralakere	Anivala	0.15544	10788	0.97289	22344	0.59978	6952	0.44930	10162

Chitradurga	Hosadurga	Neralakere	Bagasetthalli	0.05434	22133	1.00000	1	0.58044	11852	0.31595	21808
Chitradurga	Hosadurga	Neralakere	Chikkayagati	0.11724	15526	1.00000	1	0.58837	9805	0.41012	14596
Chitradurga	Hosadurga	Neralakere	Herur	0.17649	8561	1.00000	1	0.54264	20049	0.45752	9241
Chitradurga	Hosadurga	Neralakere	Kurubarahalli	0.01217	26135	1.00000	1	0.56672	15192	0.19033	26103
Chitradurga	Hosadurga	Neralakere	Naigere	0.03078	24732	1.00000	1	0.48068	25689	0.24550	25048
Chitradurga	Hosadurga	Neralakere	Neralakere	0.00067	26954	1.00000	1	0.51073	23934	0.06989	26968
Chitradurga	Hosadurga	Neralakere	Rangapura	0.23095	4205	1.00000	1	0.57869	12318	0.51128	4086
Chitradurga	Hosadurga	Neralakere	Settyhalli	0.05504	22065	1.00000	1	0.61425	3926	0.32335	21396
Chitradurga	Hosadurga	Sanihalli	Adrikatte	0.11998	15192	1.00000	1	0.59644	7758	0.41517	14038
Chitradurga	Hosadurga	Sanihalli	Aladahalli	0.15380	10982	1.00000	1	0.62281	1880	0.45755	9239
Chitradurga	Hosadurga	Sanihalli	Jammapura	0.04037	23726	1.00000	1	0.56633	15290	0.28382	23582
Chitradurga	Hosadurga	Sanihalli	Kadivanakatte	0.20107	6303	1.00000	1	0.59957	7002	0.49400	5514
Chitradurga	Hosadurga	Sanihalli	Mavinakatte	0.13923	12777	1.00000	1	0.59520	8078	0.43597	11677
Chitradurga	Hosadurga	Sanihalli	Ramajjanahalli	0.20725	5822	1.00000	1	0.61077	4607	0.50210	4765
Chitradurga	Hosadurga	Sanihalli	Sadarahalli	0.11180	16222	0.97289	22344	0.54497	19684	0.38991	16564
Chitradurga	Hosadurga	Sanihalli	Sevanagara	0.03493	24339	1.00000	1	0.62274	1902	0.27914	23802
Chitradurga	Hosadurga	Sanihalli	Singenahalli	0.11974	15226	1.00000	1	0.54248	20067	0.40198	15426
Chitradurga	Hosadurga	Sriramapura	Benakanahalli	0.17932	8251	0.97289	22344	0.60803	5170	0.47338	7498
Chitradurga	Hosadurga	Sriramapura	Grantapura	0.09910	17680	1.00000	1	0.55333	18165	0.37992	17519
Chitradurga	Hosadurga	Sriramapura	Kadlekamasagar a	0.21286	5420	1.00000	1	0.59957	7002	0.50348	4662
Chitradurga	Hosadurga	Sriramapura	Tandaga	0.09516	18136	1.00000	1	0.50410	24447	0.36335	18825
Chitradurga	Hosadurga	Tandaga	Kodihalli	0.27016	2291	1.00000	1	0.61221	4331	0.54892	1780
Chitradurga	Hosadurga	Tandaga	Krishnapura	0.02306	25364	1.00000	1	0.62071	2547	0.24280	25114
Chitradurga	Hosadurga	Tandaga	Kurubarahalli	0.09336	18320	1.00000	1	0.56548	15500	0.37513	17913
Chitradurga	Hosadurga	Tandaga	Somenahalli	0.09897	17696	1.00000	1	0.52030	23023	0.37204	18194
Chitradurga	Hosadurga	Tandaga	Thippenahalli	0.03472	24365	1.00000	1	0.59662	7713	0.27463	24025
Chitradurga	Molakalmuru	Bommagondanakere	Bommagondana kere	0.17886	8291	0.97289	22344	0.58512	10626	0.46696	8161
Chitradurga	Molakalmuru	Bommagondanakere	Duppi	0.00320	26728	1.00000	1	0.49014	25288	0.11623	26765
Chitradurga	Molakalmuru	Bommagondanakere	Harvinadoddi	0.00343	26707	1.00000	1	0.41959	26757	0.11296	26794
Chitradurga	Molakalmuru	Bommagondanakere	Mathigarahalli	0.09621	18000	1.00000	1	0.54910	18956	0.37522	17908
Chitradurga	Molakalmuru	Bommagondanakere	Mogalahalli	0.19932	6443	1.00000	1	0.56008	16740	0.48150	6670
Chitradurga	Molakalmuru	Bommagondanakere	Surammanhalli	0.07874	19832	1.00000	1	0.58636	10335	0.35875	19153
Chitradurga	Molakalmuru	Chikkerahalli	Amakundi	0.00938	26340	1.00000	1	0.48801	25375	0.16602	26402
Chitradurga	Molakalmuru	Chikkerahalli	Bhatrahalli	0.19255	6990	1.00000	1	0.51585	23483	0.46312	8590
Chitradurga	Molakalmuru	Chikkerahalli	Byrapura	0.14350	12281	1.00000	1	0.55966	16833	0.43144	12172

Chitradurga	Molakalmuru	Chikkerahalli	Chikkerahalli	0.16403	9845	1.00000	1	0.54499	19680	0.44714	10377
Chitradurga	Molakalmuru	Chikkerahalli	Obalapura	0.15187	11223	1.00000	1	0.56314	16079	0.44059	11177
Chitradurga	Molakalmuru	Devasamudra	Devasamudra	0.13207	13680	1.00000	1	0.58375	11018	0.42560	12843
Chitradurga	Molakalmuru	Devasamudra	Pennammanahalli	0.04313	23390	1.00000	1	0.55299	18222	0.28784	23340
Chitradurga	Molakalmuru	Devasamudra	Thimmalapura	0.12169	14967	1.00000	1	0.62213	2119	0.42304	13154
Chitradurga	Molakalmuru	Devasamudra	Urthal	0.14603	11956	1.00000	1	0.59979	6945	0.44410	10726
Chitradurga	Molakalmuru	Devasamudra	Venkatapura	0.15930	10379	1.00000	1	0.62085	2497	0.46245	8661
Chitradurga	Molakalmuru	Devasamudra	Vittalapura	0.13965	12737	1.00000	1	0.58403	10935	0.43366	11929
Chitradurga	Molakalmuru	Hanagal	Bommalinganahalli	0.12612	14414	1.00000	1	0.55840	17108	0.41296	14261
Chitradurga	Molakalmuru	Hanagal	Hanagal	0.18429	7738	1.00000	1	0.55258	18284	0.46698	8155
Chitradurga	Molakalmuru	Hanagal	Katanaikanahalli	0.08215	19512	1.00000	1	0.53258	21553	0.35236	19646
Chitradurga	Molakalmuru	Hanagal	Sulenahalli	0.09482	18167	1.00000	1	0.55474	17902	0.37469	17959
Chitradurga	Molakalmuru	Hirekerahalli	Guddadahalli	0.07644	20045	1.00000	1	0.58073	11788	0.35407	19503
Chitradurga	Molakalmuru	Hirekerahalli	Hirekerahalli	0.16047	10246	1.00000	1	0.25465	27039	0.34444	20130
Chitradurga	Molakalmuru	Hirekerahalli	Mahimenahatti	0.00053	26996	1.00000	1	0.62553	13	0.06940	26975
Chitradurga	Molakalmuru	Hirekerahalli	Talavarahalli	0.07146	20511	1.00000	1	0.47775	25794	0.32440	21332
Chitradurga	Molakalmuru	Jahagirbuddenahalli	Basapura	0.18107	8060	1.00000	1	0.56778	14964	0.46846	8008
Chitradurga	Molakalmuru	Jahagirbuddenahalli	Dadaguru	0.07051	20596	1.00000	1	0.57748	12626	0.34403	20160
Chitradurga	Molakalmuru	Jahagirbuddenahalli	Hosahalli	0.02110	25495	1.00000	1	0.60256	6312	0.23341	25327
Chitradurga	Molakalmuru	Jahagirbuddenahalli	Jahagirbuddenahalli	0.16849	9373	1.00000	1	0.58516	10621	0.46197	8726
Chitradurga	Molakalmuru	Jahagirbuddenahalli	Jambalamalki	0.00629	26553	1.00000	1	0.50037	24701	0.14651	26580
Chitradurga	Molakalmuru	Jahagirbuddenahalli	Malleharavu	0.00543	26601	0.90752	26526	0.61990	2758	0.14514	26591
Chitradurga	Molakalmuru	Jahagirbuddenahalli	Nallareddikondapura	0.05846	21731	1.00000	1	0.57419	13457	0.32258	21437
Chitradurga	Molakalmuru	Jahagirbuddenahalli	Obalapura	0.19472	6826	1.00000	1	0.53521	21179	0.47059	7776
Chitradurga	Molakalmuru	Jahagirbuddenahalli	Pokkurthi	0.05658	21916	0.97289	22344	0.60278	6259	0.32133	21510
Chitradurga	Molakalmuru	Jahagirbuddenahalli	Yerrenahalli	0.04494	23169	1.00000	1	0.57039	14350	0.29485	22996
Chitradurga	Molakalmuru	Konasagara	Netrenahalli	0.07482	20186	1.00000	1	0.53341	21438	0.34173	20316
Chitradurga	Molakalmuru	Kondlahalli	Kondlahalli	0.21459	5272	0.85593	26812	0.54963	18848	0.46563	8320

Chitradurga	Molakalmuru	Kondlahalli	Marammanahalli	0.06964	20674	0.88151	26773	0.49078	25263	0.31117	22084
Chitradurga	Molakalmuru	Konsagara	Konsagara	0.22045	4866	0.91628	26216	0.56441	15769	0.48489	6328
Chitradurga	Molakalmuru	Nagasamudra	Nagasamudra	0.15631	10695	0.79099	26971	0.52783	22196	0.40261	15360
Chitradurga	Molakalmuru	Nerlahalli	Gundluru	0.06971	20666	1.00000	1	0.61820	3148	0.35059	19752
Chitradurga	Molakalmuru	Nerlahalli	Marlahalli	0.12296	14812	1.00000	1	0.54900	18976	0.40717	14895
Chitradurga	Molakalmuru	Nerlahalli	Nerlahalli	0.09672	17950	1.00000	1	0.52811	22163	0.37103	18265
Chitradurga	Molakalmuru	Rampura	Kerekondapura	0.24250	3571	1.00000	1	0.61842	3094	0.53129	2769
Chitradurga	Molakalmuru	Rampura	Rampura	0.21186	5481	0.97289	22344	0.58612	10394	0.49435	5480
Chitradurga	Molakalmuru	Rampura	Vaderahalli	0.07258	20395	1.00000	1	0.61607	3573	0.35494	19440
Chitradurga	Molakalmuru	Rayapura	Iyanahalli	0.02320	25356	1.00000	1	0.50736	24206	0.22747	25465
Chitradurga	Molakalmuru	Rayapura	Matadajogihalli	0.10979	16462	1.00000	1	0.59671	7691	0.40313	15296
Chitradurga	Molakalmuru	Rayapura	Rayapura	0.15963	10344	1.00000	1	0.50135	24643	0.43094	12229
Chitradurga	Molakalmuru	Rayapura	Siddaiahnakote	0.14157	12504	1.00000	1	0.59032	9299	0.43721	11557
Chitradurga	Molakalmuru	Rayapura	Tuppadakkanahalli	0.14011	12690	1.00000	1	0.51216	23827	0.41555	14000
Chitradurga	Molakalmuru	Rayapura	Yerajinnenahalli	0.04049	23709	1.00000	1	0.54693	19348	0.28081	23728
Chitradurga	Molakalmuru	Rayapura	Yerapothajogihalli	0.02805	24958	1.00000	1	0.59642	7765	0.25575	24749
Chitradurga	Molakalmuru	Santhegudda	Bandravi	0.08778	18964	1.00000	1	0.48489	25526	0.34916	19837
Chitradurga	Molakalmuru	Santhegudda	Kelaginakanive	0.01311	26061	1.00000	1	0.62283	1876	0.20135	25914
Chitradurga	Molakalmuru	Santhegudda	Melinakanive	0.02903	24883	1.00000	1	0.61958	2822	0.26202	24542
Chitradurga	Molakalmuru	Santhegudda	Santhegudda	0.02728	25020	1.00000	1	0.59295	8651	0.25289	24841
Chitradurga	Molakalmuru	Siddapura	Chikkanahalli	0.08347	19388	1.00000	1	0.53034	21868	0.35375	19533
Chitradurga	Molakalmuru	Siddapura	Gowrasamudra	0.13831	12915	1.00000	1	0.55523	17794	0.42505	12924
Chitradurga	Molakalmuru	Siddapura	Heruru	0.00808	26436	1.00000	1	0.51364	23679	0.16070	26459
Chitradurga	Molakalmuru	Siddapura	Machenahalli	0.09334	18322	1.00000	1	0.58839	9803	0.38011	17499
Chitradurga	Molakalmuru	Siddapura	Ramasagara	0.05749	21818	0.97289	22344	0.51910	23149	0.30736	22300
Chitradurga	Molakalmuru	Siddapura	Siddapura	0.13613	13211	0.91628	26216	0.58886	9688	0.41879	13644
Chitradurga	Molakalmuru	Siddapura	Veerapura	0.00834	26421	1.00000	1	0.49947	24759	0.16090	26453
Chitradurga	Molakalmuru	Thammenahalli	Bommadevarahalli	0.13889	12816	1.00000	1	0.62512	989	0.44280	10890
Chitradurga	Molakalmuru	Thammenahalli	Bommakkanahalli	0.22956	4293	1.00000	1	0.55237	18328	0.50239	4742
Chitradurga	Molakalmuru	Thammenahalli	Kanakuppe	0.15348	11021	1.00000	1	0.56311	16089	0.44213	10980
Chitradurga	Molakalmuru	Thammenahalli	Karadihalli	0.17970	8214	1.00000	1	0.54503	19673	0.46095	8842
Chitradurga	Molakalmuru	Thammenahalli	Konapura	0.07514	20158	0.97289	22344	0.59369	8467	0.35143	19696
Chitradurga	Molakalmuru	Thammenahalli	Murudi	0.04126	23614	1.00000	1	0.61832	3116	0.29440	23015
Chitradurga	Molakalmuru	Thammenahalli	Rajapura	0.08672	19066	1.00000	1	0.53532	21167	0.35940	19120
Chitradurga	Molakalmuru	Thammenahalli	Sirekola	0.09152	18538	1.00000	1	0.50399	24452	0.35863	19164
Chitradurga	Molakalmuru	Thammenahalli	Thammenahalli	0.15977	10334	0.97289	22344	0.56560	15471	0.44466	10674

Chitradurga	Molakalmuru	Tumkurlahalli	Adavimallapura	0.16611	9634	1.00000	1	0.59014	9348	0.46109	8829
Chitradurga	Molakalmuru	Tumkurlahalli	Chikkobanahalli	0.13361	13496	1.00000	1	0.54517	19645	0.41763	13772
Chitradurga	Molakalmuru	Tumkurlahalli	Chikkumthi	0.10659	16838	1.00000	1	0.54225	20095	0.38664	16869
Chitradurga	Molakalmuru	Tumkurlahalli	Donetammenahalli	0.00067	26953	1.00000	1	0.59342	8528	0.07357	26947
Chitradurga	Molakalmuru	Tumkurlahalli	Tumkurlahalli	0.14306	12329	1.00000	1	0.50617	24300	0.41681	13869
Dakshina Kannada	Bantval	Alike	Alike	0.30912	1131	0.97289	22344	0.60388	6006	0.56630	1098
Dakshina Kannada	Bantval	Ammunje	Ammunje	0.29319	1538	1.00000	1	0.59374	8456	0.55836	1390
Dakshina Kannada	Bantval	Amtady	Amtady	0.32488	821	1.00000	1	0.60577	5592	0.58167	680
Dakshina Kannada	Bantval	Amtady	Kuriyala	0.29434	1511	1.00000	1	0.59465	8228	0.55937	1356
Dakshina Kannada	Bantval	Ananthadi	Ananthadi	0.27315	2163	1.00000	1	0.58668	10258	0.54317	2078
Dakshina Kannada	Bantval	Arala	Arala	0.26606	2467	0.97289	22344	0.58427	10860	0.53279	2663
Dakshina Kannada	Bantval	Badaga bellur	Badaga bellur	0.27933	1961	1.00000	1	0.57747	12632	0.54436	2012
Dakshina Kannada	Bantval	Badaga bellur	Tenkabellur	0.33172	722	0.97289	22344	0.59550	8001	0.57708	797
Dakshina Kannada	Bantval	Badagakajekar	Badagakajekar	0.28658	1713	1.00000	1	0.58018	11915	0.54988	1739
Dakshina Kannada	Bantval	Badagakajekar	Tenkakajekar	0.27701	2028	0.91628	26216	0.58815	9872	0.53048	2805
Dakshina Kannada	Bantval	Balepuni	Balepuni	0.28831	1666	0.94501	25272	0.57468	13324	0.53899	2304
Dakshina Kannada	Bantval	Balthila	Balthila	0.27101	2251	0.94501	25272	0.59605	7875	0.53444	2570
Dakshina Kannada	Bantval	Barimar	Barimar	0.30043	1334	0.97289	22344	0.58784	9953	0.55593	1497
Dakshina Kannada	Bantval	Bolanthuru	Bolanthuru	0.30741	1167	0.97289	22344	0.59311	8618	0.56187	1254
Dakshina Kannada	Bantval	Chennaithodi	Ajjibettu	0.29296	1544	0.94501	25272	0.57718	12686	0.54265	2103
Dakshina Kannada	Bantval	Chennaithodi	Chennaithodi	0.32454	825	1.00000	1	0.58783	9957	0.57567	831
Dakshina Kannada	Bantval	Chennaithodi	Kudambettu	0.25380	3003	1.00000	1	0.57061	14297	0.52514	3107
Dakshina Kannada	Bantval	Chennaithodi	Pilimogru	0.27255	2189	1.00000	1	0.58160	11562	0.54120	2177
Dakshina Kannada	Bantval	Golthamajal	Amtoor	0.32540	812	1.00000	1	0.58757	10035	0.57610	824
Dakshina Kannada	Bantval	Golthamajal	Golthamajal	0.31916	905	1.00000	1	0.60008	6879	0.57642	814
Dakshina Kannada	Bantval	Idkidu	Idkidu	0.31773	930	1.00000	1	0.59139	9029	0.57277	895
Dakshina Kannada	Bantval	Idkidu	Kula	0.27495	2100	1.00000	1	0.59361	8489	0.54649	1901
Dakshina Kannada	Bantval	Ira	Ira	0.31996	889	0.91628	26216	0.59303	8637	0.55813	1405
Dakshina Kannada	Bantval	Irvathur	Irvathur	0.35292	500	1.00000	1	0.56980	14498	0.58587	591
Dakshina Kannada	Bantval	Irvathur	Moodapadukodi	0.27226	2202	1.00000	1	0.56875	14717	0.53699	2419
Dakshina Kannada	Bantval	Kadeshwalya	Kadeshwalya	0.28284	1841	1.00000	1	0.59926	7063	0.55341	1583
Dakshina Kannada	Bantval	Kallige	Kallige	0.32934	759	1.00000	1	0.60295	6219	0.58341	639
Dakshina Kannada	Bantval	Kanyana	Kanyana	0.31429	1015	0.94501	25272	0.60759	5259	0.56510	1132
Dakshina Kannada	Bantval	Karopady	Karopady	0.32734	782	1.00000	1	0.60776	5228	0.58377	635
Dakshina Kannada	Bantval	Kavalmudur	Kavalmudur	0.30116	1312	0.97289	22344	0.59107	9115	0.55740	1436
Dakshina Kannada	Bantval	Kavalpadur	Kadabettu	0.30891	1136	1.00000	1	0.60177	6497	0.57071	965
Dakshina Kannada	Bantval	Kavalpadur	Kavalpadur	0.30612	1199	1.00000	1	0.58689	10200	0.56426	1166
Dakshina Kannada	Bantval	Kedila	Kedila	0.29787	1413	1.00000	1	0.58482	10715	0.55849	1385
Dakshina Kannada	Bantval	Kepu	Kepu	0.26793	2374	1.00000	1	0.59846	7257	0.54327	2071

Dakshina Kannada	Bantval	Kolandu	Kolnadu	0.32705	788	1.00000	1	0.60209	6415	0.58178	675
Dakshina Kannada	Bantval	Kukkipadi	Eliyanadugodu	0.26223	2620	1.00000	1	0.58100	11701	0.53409	2589
Dakshina Kannada	Bantval	Kukkipadi	Kukkipady	0.31780	927	0.97289	22344	0.61194	4387	0.57408	864
Dakshina Kannada	Bantval	Kurnad	Kurnad	0.35412	490	0.94501	25272	0.59626	7823	0.58435	619
Dakshina Kannada	Bantval	Manchi	Manchi	0.29201	1573	0.97289	22344	0.59816	7325	0.55389	1570
Dakshina Kannada	Bantval	Mani	Mani	0.28622	1724	1.00000	1	0.60427	5926	0.55716	1445
Dakshina Kannada	Bantval	Manila	Manila	0.30085	1324	0.97289	22344	0.59944	7028	0.55983	1331
Dakshina Kannada	Bantval	Maninalkur	Maninalkur	0.33100	740	0.94501	25272	0.59862	7221	0.57210	914
Dakshina Kannada	Bantval	Meramajalu	Kodman	0.36021	441	1.00000	1	0.58035	11876	0.59349	488
Dakshina Kannada	Bantval	Meramajalu	Meremajalu	0.37742	349	1.00000	1	0.58416	10892	0.60412	377
Dakshina Kannada	Bantval	Narikombu	Shambhoor	0.29036	1608	1.00000	1	0.59905	7109	0.55821	1399
Dakshina Kannada	Bantval	Naringana	Naringana	0.32180	862	1.00000	1	0.61114	4537	0.58153	687
Dakshina Kannada	Bantval	Navoor	Devasyapadur	0.26573	2489	1.00000	1	0.58096	11713	0.53645	2454
Dakshina Kannada	Bantval	Netlamudnur	Netlamudnur	0.31193	1070	1.00000	1	0.60486	5806	0.57355	874
Dakshina Kannada	Bantval	Panjikal	Budoli	0.30086	1322	1.00000	1	0.60313	6177	0.56614	1105
Dakshina Kannada	Bantval	Panjikal	Mudanadugodu	0.31010	1110	1.00000	1	0.59809	7343	0.57028	977
Dakshina Kannada	Bantval	Panjikal	Panjikal	0.33143	729	1.00000	1	0.60077	6741	0.58394	634
Dakshina Kannada	Bantval	Peraje	Peraje	0.31277	1049	1.00000	1	0.59200	8902	0.56997	986
Dakshina Kannada	Bantval	Perne	Biliyur	0.27772	2009	1.00000	1	0.59919	7077	0.55003	1732
Dakshina Kannada	Bantval	Perne	Perne	0.28283	1842	0.97289	22344	0.60657	5419	0.55058	1700
Dakshina Kannada	Bantval	Peruvai	Peruvai	0.27852	1980	0.97289	22344	0.60488	5804	0.54727	1865
Dakshina Kannada	Bantval	Phajeer	Phajeer	0.30831	1146	1.00000	1	0.59216	8862	0.56729	1075
Dakshina Kannada	Bantval	Pilathabettu	Pilathabettu	0.30483	1230	1.00000	1	0.58886	9686	0.56410	1173
Dakshina Kannada	Bantval	Punacha	Punacha	0.31151	1078	0.97289	22344	0.59509	8117	0.56499	1135
Dakshina Kannada	Bantval	Rayee	Koila	0.28330	1827	1.00000	1	0.58466	10767	0.54918	1769
Dakshina Kannada	Bantval	Rayee	Rayee	0.36167	433	1.00000	1	0.58985	9417	0.59752	429
Dakshina Kannada	Bantval	Sajipamuda	Sajipamuda	0.33241	715	1.00000	1	0.59606	7873	0.58298	652
Dakshina Kannada	Bantval	Sajipapadu	Chelur	0.36476	413	1.00000	1	0.59162	8986	0.59981	408
Dakshina Kannada	Bantval	Sajipapadu	Sajipapadu	0.27772	2008	1.00000	1	0.58216	11423	0.54477	1984
Dakshina Kannada	Bantval	Salethur	Salethur	0.28282	1843	0.97289	22344	0.59744	7510	0.54780	1846
Dakshina Kannada	Bantval	Sangabettu	Karpe	0.26608	2465	0.97289	22344	0.59798	7370	0.53694	2423
Dakshina Kannada	Bantval	Sangabettu	Sangabettu	0.34968	529	1.00000	1	0.58979	9427	0.59082	524
Dakshina Kannada	Bantval	Sarapadi	Devasyamudur	0.26923	2324	1.00000	1	0.59563	7978	0.54329	2070
Dakshina Kannada	Bantval	Sarapadi	Sarapady	0.25344	3025	1.00000	1	0.59435	8295	0.53208	2702
Dakshina Kannada	Bantval	Uli	Uli	0.33714	663	0.97289	22344	0.56892	14686	0.57145	937
Dakshina Kannada	Bantval	Veerakamba	Veerakamba	0.27388	2137	1.00000	1	0.61385	3999	0.55192	1648
Dakshina Kannada	Bantval	Vittaludnoor	Vittaludnoor	0.27466	2108	1.00000	1	0.59124	9067	0.54557	1942
Dakshina Kannada	Bantval	Vittalpadanur	Vittalpadanur	0.30899	1134	1.00000	1	0.58001	11962	0.56380	1183
Dakshina Kannada	Beltangadi	Aladangadi	Badagakaranduru	0.26949	2318	1.00000	1	0.59862	7222	0.54438	2009
Dakshina Kannada	Beltangadi	Aladangadi	Pilya	0.24783	3298	0.97289	22344	0.59071	9206	0.52223	3322

Dakshina Kannada	Beltangadi	Aladangadi	Sulkerimogru	0.23619	3898	1.00000	1	0.58282	11251	0.51634	3729
Dakshina Kannada	Beltangadi	Andinje	Andinje	0.25420	2985	1.00000	1	0.57642	12891	0.52719	2970
Dakshina Kannada	Beltangadi	Andinje	Kokradi	0.28292	1839	1.00000	1	0.60829	5124	0.55623	1478
Dakshina Kannada	Beltangadi	Andinje	Savya	0.23952	3723	1.00000	1	0.55990	16772	0.51186	4045
Dakshina Kannada	Beltangadi	Arambodi	Arambodi	0.30017	1347	1.00000	1	0.57185	14017	0.55576	1503
Dakshina Kannada	Beltangadi	Arambodi	Gunduri	0.26521	2515	1.00000	1	0.57782	12538	0.53514	2521
Dakshina Kannada	Beltangadi	Arasinamakki	Hathyadka	0.27738	2018	1.00000	1	0.56959	14545	0.54061	2205
Dakshina Kannada	Beltangadi	Arasinamakki	Rekhya	0.23830	3779	1.00000	1	0.58111	11671	0.51736	3660
Dakshina Kannada	Beltangadi	Balenja	Balenja	0.34967	530	0.97289	22344	0.58148	11582	0.58267	655
Dakshina Kannada	Beltangadi	Balenja	Nalkuru	0.31313	1037	1.00000	1	0.59137	9033	0.56998	985
Dakshina Kannada	Beltangadi	Balenja	Thenkakaranduru	0.24802	3294	1.00000	1	0.58531	10592	0.52556	3073
Dakshina Kannada	Beltangadi	Bandaru	Bandaru	0.24110	3647	0.97289	22344	0.55365	18100	0.50641	4448
Dakshina Kannada	Beltangadi	Bandaru	Mogru	0.25886	2778	1.00000	1	0.57707	12708	0.53060	2798
Dakshina Kannada	Beltangadi	Barya	Barya	0.25961	2745	0.90752	26526	0.56393	15887	0.51027	4167
Dakshina Kannada	Beltangadi	Barya	Puthila	0.24231	3581	0.97289	22344	0.56334	16031	0.51020	4173
Dakshina Kannada	Beltangadi	Belalu	Belalu	0.26041	2701	1.00000	1	0.57989	11988	0.53252	2676
Dakshina Kannada	Beltangadi	Charmadi	Charmadi	0.26596	2475	0.97289	22344	0.56310	16092	0.52621	3030
Dakshina Kannada	Beltangadi	Charmadi	Thotathadi	0.29244	1561	0.94501	25272	0.57722	12675	0.54234	2114
Dakshina Kannada	Beltangadi	Dharmasthala	Dharmasthala	0.30442	1235	0.94501	25272	0.59143	9018	0.55412	1564
Dakshina Kannada	Beltangadi	Hosangady	Badakodi	0.21620	5156	1.00000	1	0.58678	10237	0.50247	4740
Dakshina Kannada	Beltangadi	Hosangady	Hosangadi	0.28166	1882	0.94501	25272	0.58479	10723	0.53792	2364
Dakshina Kannada	Beltangadi	Ilanthila	Ilanthila	0.27079	2264	0.97289	22344	0.59960	6993	0.54057	2209
Dakshina Kannada	Beltangadi	Indabettu	Indabettu	0.30226	1283	0.88662	26621	0.57229	13915	0.53528	2516
Dakshina Kannada	Beltangadi	Kadirudyavara	Kadirudyavara	0.27810	1991	1.00000	1	0.58211	11429	0.54501	1970
Dakshina Kannada	Beltangadi	Kalanja	Kalanja	0.24356	3522	1.00000	1	0.57754	12601	0.52007	3461
Dakshina Kannada	Beltangadi	Kaliaya	Kaliya	0.30049	1332	0.94501	25272	0.57825	12430	0.54760	1852
Dakshina Kannada	Beltangadi	Kaliaya	Nyayatarpu	0.28842	1662	1.00000	1	0.57240	13891	0.54858	1803
Dakshina Kannada	Beltangadi	Kaniyooru	Kaniyooru	0.26788	2377	0.97289	22344	0.59029	9307	0.53583	2485
Dakshina Kannada	Beltangadi	Kaniyooru	Urvalu	0.27149	2234	0.97289	22344	0.59411	8344	0.53938	2276
Dakshina Kannada	Beltangadi	Kashipatna	Kashipatna	0.29459	1504	1.00000	1	0.56930	14604	0.55147	1668
Dakshina Kannada	Beltangadi	Kokkada	Kokkada	0.29003	1614	0.94501	25272	0.58040	11861	0.54184	2139
Dakshina Kannada	Beltangadi	Koyyur	Koyyur	0.22733	4412	0.97289	22344	0.58863	9739	0.50682	4417
Dakshina Kannada	Beltangadi	Kukkedi	Kukkedi	0.26622	2457	1.00000	1	0.57838	12386	0.53598	2477
Dakshina Kannada	Beltangadi	Kukkedi	Nittade	0.30068	1327	1.00000	1	0.57436	13413	0.55688	1454
Dakshina Kannada	Beltangadi	Kuvettu	Odilnala	0.27846	1984	1.00000	1	0.58408	10918	0.54585	1930
Dakshina Kannada	Beltangadi	Laila	Laila	0.30405	1240	0.97289	22344	0.60354	6091	0.56308	1212
Dakshina Kannada	Beltangadi	Machina	Machina	0.26798	2372	0.97289	22344	0.58360	11056	0.53386	2603
Dakshina Kannada	Beltangadi	Madantharyu	Kukkala	0.29672	1441	1.00000	1	0.56731	15063	0.55215	1640
Dakshina Kannada	Beltangadi	Madantharyu	Parenty	0.28106	1900	1.00000	1	0.57961	12063	0.54615	1914
Dakshina Kannada	Beltangadi	Maladi	Maladi	0.31745	937	0.97289	22344	0.60192	6454	0.57072	964
Dakshina Kannada	Beltangadi	Maladi	Sonandur	0.28031	1922	1.00000	1	0.59227	8836	0.54961	1744

Dakshina Kannada	Beltangadi	Malavanthige	Malavanthige	0.21433	5292	1.00000	1	0.58400	10943	0.50022	4939
Dakshina Kannada	Beltangadi	Marodi	Marodi	0.36994	382	0.97289	22344	0.59250	8777	0.59744	431
Dakshina Kannada	Beltangadi	Marodi	Peradi	0.25610	2893	1.00000	1	0.56508	15611	0.52502	3121
Dakshina Kannada	Beltangadi	Melanthabettu	Melanthabettu	0.34360	589	1.00000	1	0.60241	6345	0.59154	515
Dakshina Kannada	Beltangadi	Melanthabettu	Munduru	0.24588	3397	1.00000	1	0.58875	9714	0.52507	3113
Dakshina Kannada	Beltangadi	Melanthabettu	Savanalu	0.31194	1069	0.97289	22344	0.60998	4784	0.56992	988
Dakshina Kannada	Beltangadi	Mithabagilu	Mithabagilu	0.28461	1782	0.97289	22344	0.57559	13093	0.54218	2120
Dakshina Kannada	Beltangadi	Mundaje	Mundaje	0.33134	731	0.97289	22344	0.58421	10874	0.57320	886
Dakshina Kannada	Beltangadi	Nada	Kanyady	0.33762	654	0.97289	22344	0.61074	4615	0.58540	602
Dakshina Kannada	Beltangadi	Nada	Nada	0.27537	2082	1.00000	1	0.58422	10870	0.54387	2036
Dakshina Kannada	Beltangadi	Naravi	Kuthluru	0.23918	3741	1.00000	1	0.59494	8148	0.52208	3330
Dakshina Kannada	Beltangadi	Naravi	Naravi	0.29462	1502	0.97289	22344	0.60105	6675	0.55643	1470
Dakshina Kannada	Beltangadi	Navooru	Navooru	0.27538	2079	1.00000	1	0.58663	10271	0.54463	1993
Dakshina Kannada	Beltangadi	Neriya	Neriya	0.24603	3392	0.94501	25272	0.59414	8341	0.51693	3693
Dakshina Kannada	Beltangadi	Nidgal(kalmanja)	Kalamanja	0.26903	2335	1.00000	1	0.59047	9258	0.54159	2156
Dakshina Kannada	Beltangadi	Nidle	Nidle	0.24987	3203	0.94501	25272	0.58620	10376	0.51729	3664
Dakshina Kannada	Beltangadi	Padangadi	Gardadi	0.30543	1215	1.00000	1	0.58719	10130	0.56394	1178
Dakshina Kannada	Beltangadi	Padangadi	Padangady	0.26586	2483	0.97289	22344	0.59219	8852	0.53505	2529
Dakshina Kannada	Beltangadi	Patrame	Patrame	0.23746	3822	0.97289	22344	0.55467	17914	0.50415	4606
Dakshina Kannada	Beltangadi	Puduvettu	Puduvettu	0.21864	4978	0.94501	25272	0.56377	15932	0.48837	5994
Dakshina Kannada	Beltangadi	Shibaje	Shibaje	0.29859	1388	0.97289	22344	0.57947	12101	0.55215	1639
Dakshina Kannada	Beltangadi	Shirlalu	Karambaru	0.22157	4802	1.00000	1	0.56238	16246	0.49948	5000
Dakshina Kannada	Beltangadi	Shirlalu	Shirlalu	0.29861	1386	0.97289	22344	0.58567	10502	0.55413	1563
Dakshina Kannada	Beltangadi	Shishila	Shishila	0.23997	3703	0.97289	22344	0.57698	12731	0.51262	3980
Dakshina Kannada	Beltangadi	Sulkeri	Kudyadi	0.25539	2922	1.00000	1	0.59367	8470	0.53323	2633
Dakshina Kannada	Beltangadi	Sulkeri	Navara	0.24264	3563	0.97289	22344	0.60418	5953	0.52247	3300
Dakshina Kannada	Beltangadi	Sulkeri	Sulkeri	0.27434	2119	1.00000	1	0.62167	2264	0.55456	1542
Dakshina Kannada	Beltangadi	Thannirupantha	Karaya	0.26981	2301	1.00000	1	0.59024	9325	0.54204	2129
Dakshina Kannada	Beltangadi	Thannirupantha	Thannirpantha	0.29813	1406	1.00000	1	0.57443	13392	0.55533	1516
Dakshina Kannada	Beltangadi	Thekkaru	Thekkaru	0.21397	5322	0.97289	22344	0.57212	13951	0.49200	5688
Dakshina Kannada	Beltangadi	Ujire	Ujire	0.33527	679	1.00000	1	0.59252	8771	0.58349	637
Dakshina Kannada	Beltangadi	Venooru	Bajire	0.31327	1033	1.00000	1	0.57094	14229	0.56342	1199
Dakshina Kannada	Beltangadi	Venooru	Karimanelu	0.28622	1725	0.97289	22344	0.58652	10293	0.54661	1894
Dakshina Kannada	Beltangadi	Venooru	Moodukodi	0.29604	1462	1.00000	1	0.58801	9908	0.55836	1391
Dakshina Kannada	Beltangadi	Venooru	Venooru	0.28951	1625	0.97289	22344	0.59975	6958	0.55280	1604
Dakshina Kannada	Mangaluru	Aikala	Aikala	0.40948	227	1.00000	1	0.60304	6196	0.62738	212
Dakshina Kannada	Mangaluru	Aikala	Elinje	0.42085	199	1.00000	1	0.60622	5503	0.63424	178
Dakshina Kannada	Mangaluru	Aikala	Ulipady	0.49096	77	1.00000	1	0.61857	3062	0.67217	61
Dakshina Kannada	Mangaluru	Amblamogru	Amblamogru	0.50717	58	0.97289	22344	0.59852	7245	0.66594	71
Dakshina Kannada	Mangaluru	Athikari bettu	Athikari bettu	0.39291	287	1.00000	1	0.61587	3623	0.62315	231
Dakshina Kannada	Mangaluru	Athikari bettu	Shimanthur	0.44265	158	1.00000	1	0.61780	3237	0.64908	113

Dakshina Kannada	Mangaluru	Badagayedapadavu	Badagayedapadavu	0.46766	107	0.97289	22344	0.58788	9942	0.64431	135
Dakshina Kannada	Mangaluru	Bala	Kalavar	0.33850	641	1.00000	1	0.60752	5276	0.59026	534
Dakshina Kannada	Mangaluru	Balkunje	Balkunje	0.37261	372	1.00000	1	0.60675	5396	0.60919	329
Dakshina Kannada	Mangaluru	Balkunje	Karnire	0.39188	293	1.00000	1	0.61404	3963	0.62199	237
Dakshina Kannada	Mangaluru	Balkunje	Kavathar	0.40740	236	1.00000	1	0.61227	4319	0.62949	202
Dakshina Kannada	Mangaluru	Balkunje	Kollur	0.41081	221	1.00000	1	0.60941	4914	0.63026	198
Dakshina Kannada	Mangaluru	Beluvai	Beluvai	0.48945	80	0.91628	26216	0.59047	9257	0.64216	144
Dakshina Kannada	Mangaluru	Boliyar	Boliyar	0.39643	267	1.00000	1	0.59746	7507	0.61872	251
Dakshina Kannada	Mangaluru	Chelur	Madya	0.44016	164	1.00000	1	0.60664	5413	0.64394	137
Dakshina Kannada	Mangaluru	Daregudde	Daregudde	0.49758	68	1.00000	1	0.57045	14339	0.65719	87
Dakshina Kannada	Mangaluru	Daregudde	Kellaputhige	0.44224	159	1.00000	1	0.61179	4417	0.64678	125
Dakshina Kannada	Mangaluru	Daregudde	Panapila	0.47277	96	1.00000	1	0.58288	11232	0.65074	108
Dakshina Kannada	Mangaluru	Ervuailu	Ervuailu	0.42584	190	1.00000	1	0.56379	15925	0.62152	239
Dakshina Kannada	Mangaluru	Ervuailu	Thodaru	0.46572	108	1.00000	1	0.60767	5241	0.65654	90
Dakshina Kannada	Mangaluru	Ganjimata	Mogaru	0.39263	290	0.97289	22344	0.59168	8975	0.60913	330
Dakshina Kannada	Mangaluru	Ganjimata	Tankaulipady	0.41207	218	1.00000	1	0.60149	6569	0.62816	208
Dakshina Kannada	Mangaluru	Haleangady	Haleangady	0.49148	75	1.00000	1	0.61860	3053	0.67242	59
Dakshina Kannada	Mangaluru	Haleangady	Pavanje	0.45021	142	1.00000	1	0.62084	2500	0.65383	98
Dakshina Kannada	Mangaluru	Haleangady	Sasihithlu	0.53481	42	1.00000	1	0.60851	5075	0.68784	36
Dakshina Kannada	Mangaluru	Hosabettu	Hosabettu	0.49024	79	1.00000	1	0.60120	6642	0.66549	72
Dakshina Kannada	Mangaluru	Hosabettu	Puchhamoguru	0.46944	103	0.97289	22344	0.59317	8603	0.64705	123
Dakshina Kannada	Mangaluru	Kallamundkur	Kallamundkooru	0.39799	262	1.00000	1	0.59064	9223	0.61716	262
Dakshina Kannada	Mangaluru	Kallamundkur	Niddodi	0.36619	404	1.00000	1	0.59229	8830	0.60082	403
Dakshina Kannada	Mangaluru	Kandavara	Adypady	0.35707	463	0.94501	25272	0.57071	14276	0.57748	786
Dakshina Kannada	Mangaluru	Kandavara	Kandavara	0.43905	167	1.00000	1	0.60254	6315	0.64195	145
Dakshina Kannada	Mangaluru	Kemral	Attur	0.40167	254	1.00000	1	0.60483	5812	0.62397	226
Dakshina Kannada	Mangaluru	Kemral	Kemral	0.40556	238	0.97289	22344	0.61617	3549	0.62413	225
Dakshina Kannada	Mangaluru	Kemral	Koikude	0.43554	173	1.00000	1	0.62030	2658	0.64646	128
Dakshina Kannada	Mangaluru	Kemral	Panja	0.38463	316	1.00000	1	0.60916	4956	0.61649	270
Dakshina Kannada	Mangaluru	Kilpady	Kilpady	0.41893	206	1.00000	1	0.61179	4419	0.63521	172
Dakshina Kannada	Mangaluru	Kinnigoli	Elathur	0.25131	3128	1.00000	1	0.60347	6104	0.53328	2631
Dakshina Kannada	Mangaluru	Kinnya	Kinnya	0.41365	215	1.00000	1	0.59734	7539	0.62751	210
Dakshina Kannada	Mangaluru	Kondemula	Killenjaru	0.39467	273	0.94501	25272	0.59171	8967	0.60431	373
Dakshina Kannada	Mangaluru	Kondemula	Kondemula	0.40980	224	1.00000	1	0.59960	6994	0.62634	215
Dakshina Kannada	Mangaluru	Kondemula	Nadugodu	0.39616	269	1.00000	1	0.61659	3470	0.62511	220
Dakshina Kannada	Mangaluru	Malavoor	Malavoor	0.45113	141	1.00000	1	0.59684	7653	0.64573	130
Dakshina Kannada	Mangaluru	Mallur	Mallur	0.41587	209	0.97289	22344	0.58203	11453	0.61753	260
Dakshina Kannada	Mangaluru	Mennabettu	Kilenjur	0.46007	122	1.00000	1	0.62111	2433	0.65866	85
Dakshina Kannada	Mangaluru	Mennabettu	Menna bettu	0.44128	163	1.00000	1	0.61908	2950	0.64887	114
Dakshina Kannada	Mangaluru	Muchur	Kompadavu	0.40218	251	0.97289	22344	0.60342	6114	0.61806	254

Dakshina Kannada	Mangaluru	Muchur	Muchur	0.44653	148	0.97289	22344	0.59057	9237	0.63542	171
Dakshina Kannada	Mangaluru	Muthuru	Kolavooru	0.40187	253	1.00000	1	0.59524	8064	0.62077	242
Dakshina Kannada	Mangaluru	Muthuru	Muthuru	0.32035	886	1.00000	1	0.59737	7532	0.57627	821
Dakshina Kannada	Mangaluru	Nellikaru	Mantrady	0.46400	116	0.97289	22344	0.57897	12258	0.63936	155
Dakshina Kannada	Mangaluru	Nellikaru	Nellikaru	0.42005	203	1.00000	1	0.59669	7700	0.63050	195
Dakshina Kannada	Mangaluru	Padumarnad	Moodumarnadu	0.39432	277	1.00000	1	0.57197	13988	0.60871	332
Dakshina Kannada	Mangaluru	Padumarnad	Padumarnadu	0.44422	154	1.00000	1	0.59045	9266	0.64012	152
Dakshina Kannada	Mangaluru	Padupanambur	Bellairu	0.37614	354	1.00000	1	0.60626	5495	0.61095	313
Dakshina Kannada	Mangaluru	Padupanambur	Padupanamboor	0.40453	243	1.00000	1	0.59639	7787	0.62253	234
Dakshina Kannada	Mangaluru	Padupanambur	Thokur-(10)	0.43640	170	1.00000	1	0.60314	6174	0.64087	147
Dakshina Kannada	Mangaluru	Paduperar	Paduperar	0.41453	213	1.00000	1	0.61005	4761	0.63237	188
Dakshina Kannada	Mangaluru	Palladka	Kadandale	0.44220	160	0.97289	22344	0.58218	11419	0.63035	196
Dakshina Kannada	Mangaluru	Palladka	Paladka	0.33278	710	1.00000	1	0.58077	11778	0.57817	765
Dakshina Kannada	Mangaluru	Pavoor	Pavoor	0.38276	321	1.00000	1	0.59814	7330	0.61175	309
Dakshina Kannada	Mangaluru	Permude	Permude	0.45459	134	0.97289	22344	0.60530	5706	0.64449	134
Dakshina Kannada	Mangaluru	Puthige	Puthige	0.46488	113	0.97289	22344	0.58723	10123	0.64280	143
Dakshina Kannada	Mangaluru	Shirthadi	Moodukonaje	0.39157	295	1.00000	1	0.57334	13642	0.60777	339
Dakshina Kannada	Mangaluru	Shirthadi	Padukonaje	0.44939	143	0.97289	22344	0.59470	8215	0.63825	161
Dakshina Kannada	Mangaluru	Shirthadi	Shirthadi	0.46442	115	0.94501	25272	0.58298	11203	0.63485	175
Dakshina Kannada	Mangaluru	Surinje	Delanthabettu	0.47402	95	0.97289	22344	0.60547	5667	0.65361	99
Dakshina Kannada	Mangaluru	Surinje	Surinje	0.46517	111	0.97289	22344	0.61270	4239	0.65209	104
Dakshina Kannada	Mangaluru	Tenkamijar	Badagumijaru	0.46251	120	1.00000	1	0.56844	14792	0.64062	150
Dakshina Kannada	Mangaluru	Tenkamijar	Tenkamijar	0.36217	424	0.97289	22344	0.58738	10082	0.59152	516
Dakshina Kannada	Mangaluru	Ulaibettu	Ulaibettu	0.42565	191	1.00000	1	0.59591	7902	0.63301	180
Dakshina Kannada	Mangaluru	Valpadi	Valpadi	0.45798	128	0.97289	22344	0.56828	14841	0.63264	184
Dakshina Kannada	Mangaluru	Yedapadavu	Tenkayedapadavu	0.43487	175	0.97289	22344	0.59907	7102	0.63285	181
Dakshina Kannada	Mangaluru	Yekkaru	Badagayekkaru	0.40522	241	1.00000	1	0.59307	8632	0.62172	238
Dakshina Kannada	Mangaluru	Yekkaru	Tenkayekkar	0.44646	149	0.93281	26044	0.60065	6768	0.63008	200
Dakshina Kannada	Puttur	Aithoor	Aithoor	0.24495	3442	1.00000	1	0.58366	11044	0.52289	3274
Dakshina Kannada	Puttur	Alankaru	Alankaru	0.27939	1956	1.00000	1	0.58200	11459	0.54581	1935
Dakshina Kannada	Puttur	Ariyadka	Ariyadka	0.26696	2415	1.00000	1	0.59106	9126	0.54037	2220
Dakshina Kannada	Puttur	Ariyadka	Madnooru	0.26888	2343	0.97289	22344	0.59485	8176	0.53787	2365
Dakshina Kannada	Puttur	Aryapu	Aryapu (rural)	0.32248	849	1.00000	1	0.59358	8496	0.57631	819
Dakshina Kannada	Puttur	Aryapu	Kuriya	0.29156	1584	0.97289	22344	0.59740	7517	0.55337	1584
Dakshina Kannada	Puttur	Badagannur	Badagannur	0.30653	1189	1.00000	1	0.59016	9344	0.56556	1121
Dakshina Kannada	Puttur	Badagannur	Paduvannur	0.27694	2032	1.00000	1	0.58291	11222	0.54450	2000
Dakshina Kannada	Puttur	Bajathuru	Bajathuru	0.30338	1262	1.00000	1	0.58704	10167	0.56262	1229
Dakshina Kannada	Puttur	Balnadu (rural)	Balnadu (rural)	0.27883	1971	1.00000	1	0.61629	3527	0.55596	1496
Dakshina Kannada	Puttur	Bannuru	Bannur (rural)	0.34533	575	0.97289	22344	0.60863	5045	0.58914	547

Dakshina Kannada	Puttur	Bannuru	Chickamudnoor (rural)	0.29005	1613	0.91628	26216	0.57503	13255	0.53465	2553
Dakshina Kannada	Puttur	Bannuru	Padnoor (rural)	0.28912	1634	1.00000	1	0.57174	14045	0.54881	1791
Dakshina Kannada	Puttur	Belandoor	Belandoor	0.25665	2872	1.00000	1	0.57899	12252	0.52967	2845
Dakshina Kannada	Puttur	Belandoor	Kaimana	0.26901	2337	1.00000	1	0.56051	16647	0.53225	2687
Dakshina Kannada	Puttur	Belandoor	Kudmaru	0.25996	2725	1.00000	1	0.59957	7000	0.53817	2348
Dakshina Kannada	Puttur	Bettampady	Bettampady	0.29729	1427	0.94501	25272	0.56619	15320	0.54183	2140
Dakshina Kannada	Puttur	Bettampady	Irde	0.28008	1928	1.00000	1	0.58847	9786	0.54828	1827
Dakshina Kannada	Puttur	Bilinele	Bilinele	0.28571	1741	1.00000	1	0.59462	8232	0.55385	1574
Dakshina Kannada	Puttur	Golithattu	Alanthaya	0.26604	2468	1.00000	1	0.60007	6880	0.54248	2110
Dakshina Kannada	Puttur	Golithattu	GOLithattu	0.34188	602	0.97289	22344	0.57136	14122	0.57493	847
Dakshina Kannada	Puttur	Golithattu	Konalu	0.33747	656	1.00000	1	0.57840	12378	0.58008	723
Dakshina Kannada	Puttur	Hirebandadi	Hirebandadi	0.25196	3096	0.85471	26888	0.55933	16928	0.49386	5521
Dakshina Kannada	Puttur	Kabaka	Kabaka (rural)	0.31103	1092	0.91628	26216	0.59851	7246	0.55459	1538
Dakshina Kannada	Puttur	Kadaba	Kadaba	0.29456	1505	0.97289	22344	0.58526	10604	0.55148	1667
Dakshina Kannada	Puttur	Kadaba	Kodimbala	0.27654	2050	0.91628	26216	0.57615	12956	0.52655	3010
Dakshina Kannada	Puttur	Kaniyoor	Charvaka	0.25078	3154	0.97289	22344	0.56671	15194	0.51710	3683
Dakshina Kannada	Puttur	Kaniyoor	Dolpady	0.17261	8935	1.00000	1	0.56161	16407	0.45937	9043
Dakshina Kannada	Puttur	Kaniyoor	Kaniyoor	0.27020	2287	1.00000	1	0.55778	17239	0.53217	2696
Dakshina Kannada	Puttur	Kedambady	Kedambady	0.30160	1301	0.94501	25272	0.58457	10789	0.55026	1721
Dakshina Kannada	Puttur	Keyyur	Keyyur	0.32572	807	0.94501	25272	0.58858	9751	0.56584	1118
Dakshina Kannada	Puttur	Kodimbady	Bellipadi	0.27240	2195	1.00000	1	0.56033	16678	0.53442	2573
Dakshina Kannada	Puttur	Kodimbady	Kodimbady	0.26406	2560	1.00000	1	0.56408	15841	0.53009	2820
Dakshina Kannada	Puttur	Koila	Koila	0.28906	1638	0.97289	22344	0.59109	9109	0.54984	1741
Dakshina Kannada	Puttur	Kolthige	Kolthige	0.26542	2503	0.97289	22344	0.59111	9104	0.53443	2571
Dakshina Kannada	Puttur	Kombaru	Kombaru	0.20062	6336	0.97289	22344	0.57609	12973	0.48267	6540
Dakshina Kannada	Puttur	Kombaru	Shiribagilu	0.21869	4975	1.00000	1	0.60648	5440	0.50998	4188
Dakshina Kannada	Puttur	Konaje	Konaje	0.22592	4515	0.97289	22344	0.58078	11762	0.50352	4657
Dakshina Kannada	Puttur	Kowkradi	Ichlampady	0.26053	2694	1.00000	1	0.58975	9430	0.53560	2493
Dakshina Kannada	Puttur	Kowkradi	Kowkradi	0.32045	885	1.00000	1	0.57178	14032	0.56798	1047
Dakshina Kannada	Puttur	Kudipadi	Kudipadi	0.26868	2350	1.00000	1	0.58952	9512	0.54106	2186
Dakshina Kannada	Puttur	Kutrupady	Ballya	0.26898	2339	0.97289	22344	0.56410	15834	0.52850	2900
Dakshina Kannada	Puttur	Kutrupady	Kutrupadi	0.27977	1941	1.00000	1	0.58864	9736	0.54813	1831
Dakshina Kannada	Puttur	Mardhala	102 nekkilady	0.23105	4196	1.00000	1	0.56817	14870	0.50823	4315
Dakshina Kannada	Puttur	Mardhala	Bantra	0.29922	1365	0.94501	25272	0.57012	14425	0.54425	2018
Dakshina Kannada	Puttur	Mundoor	Kemminje (rural)	0.22971	4278	1.00000	1	0.60032	6827	0.51664	3707
Dakshina Kannada	Puttur	Mundoor	Mundoor	0.29125	1590	1.00000	1	0.58765	10012	0.55522	1520
Dakshina Kannada	Puttur	Mundoor	Sarve	0.26682	2423	0.94501	25272	0.59645	7755	0.53179	2722
Dakshina Kannada	Puttur	Narimogru	Narimogru	0.29502	1484	0.97289	22344	0.59327	8577	0.55427	1554
Dakshina Kannada	Puttur	Narimogru	Shanthigodu	0.28562	1747	0.88662	26621	0.57869	12319	0.52722	2969
Dakshina Kannada	Puttur	Nekkiladi	Nekkiladi	0.29779	1415	1.00000	1	0.59490	8157	0.56163	1265

Dakshina Kannada	Puttur	Nelyadi	Nelyadi	0.30018	1346	0.91628	26216	0.58567	10498	0.54411	2026
Dakshina Kannada	Puttur	Nettanigemudnoor	Nettanigemudnoor	0.26454	2543	1.00000	1	0.59012	9355	0.53845	2330
Dakshina Kannada	Puttur	Nidpalli	Nidpalli	0.24590	3396	1.00000	1	0.58267	11287	0.52327	3247
Dakshina Kannada	Puttur	Noojibalthila	Noojibalthila	0.27848	1983	1.00000	1	0.58901	9645	0.54740	1860
Dakshina Kannada	Puttur	Noojibalthila	Renjilady	0.31297	1045	1.00000	1	0.57060	14299	0.56314	1209
Dakshina Kannada	Puttur	Olamogru	Olamogru	0.31489	994	1.00000	1	0.58380	10998	0.56860	1035
Dakshina Kannada	Puttur	Panaje	Panaje	0.30461	1233	1.00000	1	0.58029	11890	0.56122	1282
Dakshina Kannada	Puttur	Perabe	Kunthoor	0.25969	2741	1.00000	1	0.60787	5205	0.54045	2212
Dakshina Kannada	Puttur	Perabe	Perabe	0.26976	2304	1.00000	1	0.59605	7877	0.54377	2039
Dakshina Kannada	Puttur	Ramakunja	Haleneranki	0.21020	5603	1.00000	1	0.55790	17215	0.48947	5885
Dakshina Kannada	Puttur	Ramakunja	Ramakunja	0.29809	1407	1.00000	1	0.58409	10912	0.55840	1389
Dakshina Kannada	Puttur	Savanur	Palthadi	0.26591	2479	1.00000	1	0.58387	10982	0.53747	2387
Dakshina Kannada	Puttur	Savanur	Punachpady	0.28192	1875	1.00000	1	0.58357	11063	0.54795	1839
Dakshina Kannada	Puttur	Savanur	Savanur	0.31432	1013	1.00000	1	0.57946	12104	0.56685	1085
Dakshina Kannada	Puttur	Shirady	Shirady	0.29764	1422	0.97289	22344	0.58139	11600	0.55217	1637
Dakshina Kannada	Sulya	Aivarnadu	Aivarnadu	0.30321	1268	0.97289	22344	0.60179	6491	0.56202	1249
Dakshina Kannada	Sulya	Ajjavara	Ajjavara	0.26900	2338	0.88151	26773	0.58481	10719	0.51761	3630
Dakshina Kannada	Sulya	Aletty	Aletty	0.30664	1186	0.88662	26621	0.58811	9883	0.54276	2096
Dakshina Kannada	Sulya	Amaramudnur	Amaramudnur	0.27530	2085	1.00000	1	0.59239	8807	0.54635	1907
Dakshina Kannada	Sulya	Amaramudnur	Amarapadnoor	0.24277	3556	1.00000	1	0.60042	6805	0.52628	3025
Dakshina Kannada	Sulya	Aranthodu	Aranthodu	0.27778	2002	0.97289	22344	0.61197	4382	0.54890	1784
Dakshina Kannada	Sulya	Aranthodu	Thodikana	0.29709	1434	1.00000	1	0.61095	4575	0.56619	1101
Dakshina Kannada	Sulya	Balila	Balila	0.28371	1811	1.00000	1	0.56894	14684	0.54448	2001
Dakshina Kannada	Sulya	Balila	Mupperia	0.35804	454	1.00000	1	0.61528	3722	0.60395	378
Dakshina Kannada	Sulya	Balpa	Balpa	0.25802	2810	0.91628	26216	0.59312	8616	0.51952	3499
Dakshina Kannada	Sulya	Balpa	Kenya	0.28555	1749	0.97289	22344	0.58026	11894	0.54424	2019
Dakshina Kannada	Sulya	Bellare	Bellare	0.34106	611	1.00000	1	0.59643	7761	0.58812	561
Dakshina Kannada	Sulya	Devachalla	Devachalla	0.29511	1482	0.97289	22344	0.59366	8471	0.55445	1544
Dakshina Kannada	Sulya	Guthigaru	Guthigaru	0.28131	1892	0.88662	26621	0.58974	9458	0.52787	2934
Dakshina Kannada	Sulya	Guthigaru	Nalkooru	0.24152	3626	0.94501	25272	0.59749	7496	0.51472	3830
Dakshina Kannada	Sulya	Hariharapallathadka	Balagodu	0.21849	4997	1.00000	1	0.60950	4893	0.51066	4129
Dakshina Kannada	Sulya	Hariharapallathadka	Hariharapallathadka	0.23999	3702	1.00000	1	0.59519	8086	0.52274	3283
Dakshina Kannada	Sulya	Hariharapallathadka	Inakidu	0.30833	1145	1.00000	1	0.59599	7888	0.56853	1036
Dakshina Kannada	Sulya	Jalsoor	Jalsoor	0.31051	1103	0.94501	25272	0.59781	7418	0.55979	1336
Dakshina Kannada	Sulya	Kalanja	Kalanja	0.30027	1343	0.97289	22344	0.60563	5626	0.56139	1273
Dakshina Kannada	Sulya	Kalmadka	Kalmadka	0.31114	1088	1.00000	1	0.56841	14800	0.56132	1277
Dakshina Kannada	Sulya	Kalmadka	Pambethady	0.30456	1234	1.00000	1	0.57745	12637	0.56027	1310
Dakshina Kannada	Sulya	Kanaka majalu	Kanaka majalu	0.32305	843	1.00000	1	0.60101	6684	0.57905	741

Dakshina Kannada	Sulya	Kodiyala	Kodiyala	0.28064	1913	1.00000	1	0.57748	12628	0.54521	1956
Dakshina Kannada	Sulya	Kollamogru	Kalmakaru	0.31757	933	1.00000	1	0.57524	13186	0.56741	1070
Dakshina Kannada	Sulya	Kollamogru	Kollamogru	0.29690	1437	1.00000	1	0.60496	5784	0.56422	1170
Dakshina Kannada	Sulya	Madappady	Madappady	0.25197	3095	1.00000	1	0.60108	6671	0.53304	2643
Dakshina Kannada	Sulya	Mandekolu	Mandekolu	0.31550	983	1.00000	1	0.58909	9623	0.57068	966
Dakshina Kannada	Sulya	Markanja	Markanja	0.28339	1824	1.00000	1	0.58735	10091	0.55008	1729
Dakshina Kannada	Sulya	Nellurkembraje	Nellurkembraje	0.32325	837	1.00000	1	0.57962	12061	0.57222	910
Dakshina Kannada	Sulya	Panja	Aivathoklu	0.34671	561	0.97289	22344	0.59123	9075	0.58424	624
Dakshina Kannada	Sulya	Panja	Kuthkunja	0.28876	1649	1.00000	1	0.60839	5104	0.56007	1318
Dakshina Kannada	Sulya	Peruvaje	Peruvaje	0.31397	1026	1.00000	1	0.59377	8445	0.57126	944
Dakshina Kannada	Sulya	Sampaje	Sampaje	0.28459	1783	0.97289	22344	0.59618	7846	0.54856	1807
Dakshina Kannada	Sulya	Subramanya	Subramanya	0.33071	741	0.97289	22344	0.59207	8883	0.57539	837
Dakshina Kannada	Sulya	Subramanya	Yenekallu	0.31349	1030	0.97289	22344	0.60034	6820	0.56784	1051
Dakshina Kannada	Sulya	Ubaradka mittur	Ubaradka mittur	0.26727	2401	1.00000	1	0.60883	5022	0.54594	1926
Dakshina Kannada	Sulya	Yedamangala	Yedamangala	0.28514	1763	0.97289	22344	0.57937	12142	0.54370	2046
Dakshina Kannada	Sulya	Yenmooru	Murulya	0.26920	2328	1.00000	1	0.58600	10422	0.54033	2224
Dakshina Kannada	Sulya	Yenmooru	Yenmooru	0.34693	558	1.00000	1	0.58507	10660	0.58769	568
Davanagere	Channagiri	-	Chiradoni	0.10710	16781	0.97289	22344	0.61287	4201	0.39971	15670
Davanagere	Channagiri	-	Kallenahalli	0.00890	26375	1.00000	1	0.62268	1922	0.17696	26281
Davanagere	Channagiri	Agarabannihatti	Agarabannihatti	0.12548	14489	1.00000	1	0.60690	5367	0.42387	13069
Davanagere	Channagiri	Ajjihalli	Ajjihalli	0.17896	8284	0.97289	22344	0.58053	11829	0.46581	8297
Davanagere	Channagiri	Ajjihalli	Chikkulikere	0.12584	14446	0.88662	26621	0.60175	6499	0.40644	14954
Davanagere	Channagiri	Ajjihalli	Sunnagere	0.09246	18436	1.00000	1	0.51006	24010	0.36129	18976
Davanagere	Channagiri	Aluru	Alur	0.04834	22770	1.00000	1	0.58852	9775	0.30528	22419
Davanagere	Channagiri	Anberu	Shankaripura	0.10113	17451	1.00000	1	0.56490	15656	0.38513	17021
Davanagere	Channagiri	Arakere	Narashettihalli	0.14199	12453	1.00000	1	0.59919	7076	0.43982	11273
Davanagere	Channagiri	Asagodu	Channapura	0.07931	19778	1.00000	1	0.55149	18496	0.35233	19649
Davanagere	Channagiri	Attigere	Ramagondanahalli	0.16347	9913	1.00000	1	0.60918	4951	0.46352	8544
Davanagere	Channagiri	Bagali	Sripura	0.04218	23504	1.00000	1	0.61845	3087	0.29657	22900
Davanagere	Channagiri	Bannikodu	Bannihatti	0.19042	7191	1.00000	1	0.59876	7196	0.48490	6326
Davanagere	Channagiri	Basavanakote	Siddanamatha	0.03596	24226	0.97289	22344	0.62404	1399	0.27948	23786
Davanagere	Channagiri	Basavapattana	Kavalithanda	0.03795	24004	1.00000	1	0.60422	5937	0.28409	23567
Davanagere	Channagiri	Basavavalu	Lingadahalli	0.04588	23064	1.00000	1	0.61530	3718	0.30450	22461
Davanagere	Channagiri	Belagere	Chikkakurubarahalli	0.10041	17537	1.00000	1	0.61001	4776	0.39419	16180
Davanagere	Channagiri	Belagere	Reddihalli	0.15657	10660	0.97289	22344	0.57205	13972	0.44334	10829
Davanagere	Channagiri	Belliganudu	Somasettihalli	0.14746	11778	1.00000	1	0.62353	1604	0.45135	9930
Davanagere	Channagiri	Belludi	Belliganodu	0.10769	16711	1.00000	1	0.54416	19812	0.38842	16684
Davanagere	Channagiri	Benkanahalli	Benakanahalli	0.19550	6755	0.97289	22344	0.59803	7361	0.48452	6364

Davanagere	Channagiri	Biragodnahalli	Beedugondanahalli	0.20468	6029	1.00000	1	0.59803	7358	0.49651	5259
Davanagere	Channagiri	Bistuvalli	Billahalli	0.02410	25285	1.00000	1	0.52279	22767	0.23268	25349
Davanagere	Channagiri	Bulasagara	Bulsagara	0.11475	15845	0.97289	22344	0.58854	9764	0.40352	15255
Davanagere	Channagiri	Bulasagara	Hatti	0.12307	14794	1.00000	1	0.55375	18085	0.40847	14763
Davanagere	Channagiri	Channeshapura	Channeshapura	0.15358	11013	1.00000	1	0.60482	5816	0.45288	9761
Davanagere	Channagiri	Channeshapura	Chennenahalli	0.12429	14632	0.91628	26216	0.57602	12992	0.40331	15276
Davanagere	Channagiri	Channeshapura	Hagedahalli	0.07060	20591	1.00000	1	0.60311	6183	0.34919	19834
Davanagere	Channagiri	Channeshapura	Madenahalli	0.07516	20153	1.00000	1	0.55695	17422	0.34722	19955
Davanagere	Channagiri	Channeshapura	Mavinakatte	0.03714	24103	1.00000	1	0.62516	979	0.28529	23493
Davanagere	Channagiri	Chi. Kadadakatte	Kotehalu	0.02804	24959	1.00000	1	0.60162	6535	0.25647	24727
Davanagere	Channagiri	Chigateri	Chickkennur	0.11049	16378	1.00000	1	0.51535	23538	0.38472	17062
Davanagere	Channagiri	Chikkaganguru	Hiregangoor	0.00197	26889	1.00000	1	0.54531	19617	0.10242	26881
Davanagere	Channagiri	Chikkaganguru	Yeragattihalli	0.16019	10279	1.00000	1	0.61285	4205	0.46131	8803
Davanagere	Channagiri	Chinnikatte	Belalagere	0.17498	8705	1.00000	1	0.62107	2442	0.47721	7091
Davanagere	Channagiri	Chinnikatte	Bhimanere	0.10721	16766	1.00000	1	0.56027	16694	0.39163	16409
Davanagere	Channagiri	Chirdoni	Chiradoni	0.15275	11125	1.00000	1	0.55209	18374	0.43853	11425
Davanagere	Channagiri	Daginkte	Daginakatte	0.12082	15087	0.97289	22344	0.60056	6786	0.41329	14230
Davanagere	Channagiri	Daginkte	Yalodahalli	0.09051	18657	1.00000	1	0.58447	10814	0.37539	17895
Davanagere	Channagiri	Devarahalli	Devarahalli	0.09646	17973	1.00000	1	0.55210	18372	0.37623	17810
Davanagere	Channagiri	Devarahalli	Ramenahalli	0.18682	7517	1.00000	1	0.59108	9114	0.47976	6849
Davanagere	Channagiri	Devikere	Basavapura	0.27012	2293	1.00000	1	0.61975	2786	0.55113	1683
Davanagere	Channagiri	Devikere	Settiahalli	0.18801	7403	1.00000	1	0.61522	3734	0.48724	6101
Davanagere	Channagiri	Doddabbigere	Doddabbigere	0.01207	26143	1.00000	1	0.47487	25888	0.17896	26259
Davanagere	Channagiri	Durvigere	Durvigere	0.10451	17066	1.00000	1	0.57787	12524	0.39234	16351
Davanagere	Channagiri	Durvigere	Kodagikere	0.16380	9870	0.97289	22344	0.57842	12367	0.45172	9892
Davanagere	Channagiri	Durvigere	Ubrani	0.12189	14935	1.00000	1	0.52949	21965	0.40112	15517
Davanagere	Channagiri	Durvigere	Veerapura	0.09671	17951	1.00000	1	0.61554	3677	0.39046	16510
Davanagere	Channagiri	Ganganakote	Arehalli	0.21706	5094	1.00000	1	0.61932	2892	0.51227	4006
Davanagere	Channagiri	Garaga	Garaga	0.07711	19982	1.00000	1	0.62173	2236	0.36328	18828
Davanagere	Channagiri	Garaga	Gullehalli	0.10750	16734	1.00000	1	0.56195	16335	0.39238	16348
Davanagere	Channagiri	Garaga	Gurupura	0.13149	13761	0.97289	22344	0.55478	17888	0.41402	14153
Davanagere	Channagiri	Goppenahalli	Goppenahalli	0.09728	17887	0.97289	22344	0.61065	4637	0.38663	16871
Davanagere	Channagiri	Goppenahalli	Penasamudra	0.24573	3409	0.88662	26621	0.60248	6326	0.50822	4316
Davanagere	Channagiri	Guddada kumarana halli	Malligenahalli	0.15189	11220	1.00000	1	0.60525	5720	0.45132	9933
Davanagere	Channagiri	Guddada kumarana halli	N.ganadakatte	0.05484	22084	1.00000	1	0.62045	2618	0.32405	21357
Davanagere	Channagiri	Gurusiddapura	Mahadevapura	0.12794	14173	1.00000	1	0.59428	8306	0.42364	13089
Davanagere	Channagiri	Guttidurga	Chikgangoor	0.11350	15991	0.94501	25272	0.57489	13285	0.39507	16099
Davanagere	Channagiri	Guttidurga	Kortikere	0.22217	4760	0.97289	22344	0.59281	8683	0.50415	4607

Davanagere	Channagiri	Guttidurga	Melanaikanakatt e	0.26608	2466	0.97289	22344	0.62318	1740	0.54437	2010
Davanagere	Channagiri	H.gopagundanahalli	Somlapura	0.03237	24586	1.00000	1	0.62237	2037	0.27210	24139
Davanagere	Channagiri	Hadadi	Basavapura	0.14806	11711	1.00000	1	0.62421	1326	0.45212	9845
Davanagere	Channagiri	Halekallu	Miyapura	0.22678	4462	1.00000	1	0.61333	4097	0.51812	3600
Davanagere	Channagiri	Halekallu	Mugalihalli	0.11562	15729	0.97289	22344	0.55400	18043	0.39646	15983
Davanagere	Channagiri	Halivana	Komaranahalli	0.06005	21570	1.00000	1	0.62553	13	0.33491	20721
Davanagere	Channagiri	Hanumanthapura	Rangapura	0.21086	5561	1.00000	1	0.57517	13206	0.49499	5423
Davanagere	Channagiri	Haronahalli	Gopanhali	0.02351	25338	1.00000	1	0.59427	8309	0.24083	25166
Davanagere	Channagiri	Haronahalli	Haronahalli	0.03872	23916	1.00000	1	0.55190	18409	0.27750	23892
Davanagere	Channagiri	Haronahalli	Kukwada	0.26621	2458	0.79099	26971	0.61041	4679	0.50467	4562
Davanagere	Channagiri	Hebbalagere	Benkikere	0.21721	5082	1.00000	1	0.57802	12492	0.50073	4892
Davanagere	Channagiri	Hebbalagere	Hebbalagere	0.08239	19490	1.00000	1	0.58787	9950	0.36451	18746
Davanagere	Channagiri	Hiregonigere	Chikkadevarahalli	0.09184	18501	0.91628	26216	0.57780	12547	0.36499	18710
Davanagere	Channagiri	Hiremalali	Astapanahalli	0.22405	4638	0.94501	25272	0.60165	6525	0.50316	4689
Davanagere	Channagiri	Hiremalali	Chikkamadalu	0.11328	16025	0.94501	25272	0.58088	11735	0.39618	16004
Davanagere	Channagiri	Hiremalali	Galihalli	0.11872	15354	0.93281	26044	0.58022	11904	0.40053	15580
Davanagere	Channagiri	Hiremalali	Hiremalali	0.19020	7207	1.00000	1	0.58761	10022	0.48169	6648
Davanagere	Channagiri	Hiremalali	Thilineerkatte	0.19846	6515	1.00000	1	0.59266	8729	0.48996	5857
Davanagere	Channagiri	Hiremallanahole	Mallapura	0.15017	11450	1.00000	1	0.58633	10348	0.44487	10648
Davanagere	Channagiri	Hodigere	Hodigere	0.14671	11882	1.00000	1	0.52870	22075	0.42647	12742
Davanagere	Channagiri	Honnebagi	Honnebagi	0.23701	3848	1.00000	1	0.60681	5387	0.52393	3191
Davanagere	Channagiri	Honnebagi	Machanaikanahalli	0.20039	6356	0.97289	22344	0.58946	9528	0.48618	6205
Davanagere	Channagiri	Honnebagi	Machanaikanahalli kaval	0.04139	23600	1.00000	1	0.51996	23059	0.27815	23859
Davanagere	Channagiri	Hosahalli	Hosahalli	0.16725	9506	1.00000	1	0.55483	17879	0.45273	9781
Davanagere	Channagiri	Hosakere	Hosakere	0.17122	9108	1.00000	1	0.57293	13744	0.46120	8817
Davanagere	Channagiri	Iguru	Bommenahalli	0.13816	12937	0.90752	26526	0.57187	14009	0.41544	14010
Davanagere	Channagiri	Ittige	Ittige	0.00223	26846	1.00000	1	0.45105	26425	0.10027	26890
Davanagere	Channagiri	Ittige	Mantraghatta	0.04317	23379	1.00000	1	0.62086	2494	0.29927	22755
Davanagere	Channagiri	Joldal	Joladalu	0.11300	16060	1.00000	1	0.61588	3622	0.41133	14456
Davanagere	Channagiri	Joldal	K.ganadakatte	0.12795	14168	1.00000	1	0.62155	2296	0.43003	12339
Davanagere	Channagiri	Kabbala	Kabbala	0.20165	6252	1.00000	1	0.57908	12235	0.48877	5950
Davanagere	Channagiri	Kabbala	Uduva	0.25188	3098	1.00000	1	0.62138	2364	0.53891	2311
Davanagere	Channagiri	Kadlebalu	Malahalu	0.02991	24816	1.00000	1	0.62418	1347	0.26527	24423
Davanagere	Channagiri	Kagaturu	Hireuda	0.14870	11629	0.75643	27006	0.52173	22882	0.38860	16672
Davanagere	Channagiri	Kagaturu	Kagathur	0.14382	12248	1.00000	1	0.61946	2855	0.44662	10426
Davanagere	Channagiri	Kaidale	Giriyapura	0.18182	7975	1.00000	1	0.55011	18763	0.46419	8467
Davanagere	Channagiri	Kaidale	Kalkere	0.15781	10526	1.00000	1	0.57730	12664	0.44996	10085

Davanagere	Channagiri	Kaknuru	Arlikatte	0.15505	10835	0.97289	22344	0.56423	15807	0.43988	11268
Davanagere	Channagiri	Kaknuru	Dodderikatte	0.00713	26501	1.00000	1	0.62403	1405	0.16450	26422
Davanagere	Channagiri	Kaknuru	Kakanur	0.13356	13503	1.00000	1	0.59075	9192	0.42891	12470
Davanagere	Channagiri	Kaknuru	Kulenur	0.04717	22917	1.00000	1	0.62367	1555	0.30870	22216
Davanagere	Channagiri	Kammaragatti	Anapura	0.15421	10933	1.00000	1	0.59194	8916	0.45026	10053
Davanagere	Channagiri	Kamsagara	Hirekurubarahalli	0.24350	3525	1.00000	1	0.62181	2213	0.53299	2648
Davanagere	Channagiri	Kamsagara	Kamsagara	0.02897	24889	1.00000	1	0.58933	9563	0.25749	24692
Davanagere	Channagiri	Kamsagara	Sagarapet	0.02573	25157	1.00000	1	0.56113	16521	0.24349	25097
Davanagere	Channagiri	Kanchiganal	Bettakaduru	0.13408	13442	1.00000	1	0.61714	3358	0.43576	11697
Davanagere	Channagiri	Kanchiganal	Haralakatta	0.07177	20473	0.97289	22344	0.59015	9347	0.34541	20065
Davanagere	Channagiri	Kanchiganal	Kanchiganahalu	0.21591	5170	1.00000	1	0.60238	6350	0.50666	4435
Davanagere	Channagiri	Kandavakovi	Muddenahalli	0.31334	1032	1.00000	1	0.55475	17899	0.55809	1408
Davanagere	Channagiri	Kandavakovi	Siddapura	0.15896	10420	1.00000	1	0.59470	8213	0.45554	9455
Davanagere	Channagiri	Kanivebilachi	Kanivebilchi	0.03458	24383	1.00000	1	0.58368	11036	0.27228	24131
Davanagere	Channagiri	Kanivebilachi	Kengapura	0.11244	16134	0.97289	22344	0.57987	11996	0.39881	15749
Davanagere	Channagiri	Karekatte	Hallimallapura	0.02666	25080	1.00000	1	0.62356	1596	0.25522	24769
Davanagere	Channagiri	Karekatte	Karekatte	0.10543	16972	1.00000	1	0.59764	7461	0.39793	15823
Davanagere	Channagiri	Karignuru	Kadaranahalli	0.21037	5592	1.00000	1	0.59291	8660	0.49964	4982
Davanagere	Channagiri	Karignuru	Kariganur	0.24464	3459	1.00000	1	0.59924	7066	0.52728	2966
Davanagere	Channagiri	Kattalagere	Kasettihalli	0.11216	16174	1.00000	1	0.56772	14975	0.39933	15704
Davanagere	Channagiri	Kattalagere	Kathalagere	0.03264	24560	1.00000	1	0.56553	15489	0.26428	24460
Davanagere	Channagiri	Kattigi	Madhuranaikana halli	0.06981	20657	1.00000	1	0.56765	14989	0.34093	20373
Davanagere	Channagiri	Kempanahalli	Eraganahalli	0.03626	24199	1.00000	1	0.59138	9032	0.27783	23876
Davanagere	Channagiri	Kempanahalli	Kempanahalli	0.23006	4256	0.85593	26812	0.60600	5538	0.49232	5657
Davanagere	Channagiri	Kerebilachi	Kerebilachi	0.15311	11081	1.00000	1	0.57519	13201	0.44491	10642
Davanagere	Channagiri	Kogaluru	Chikkakogalur	0.17732	8459	0.68056	27050	0.59017	9341	0.41451	14110
Davanagere	Channagiri	Kogaluru	Kogaloor	0.11777	15469	1.00000	1	0.61519	3746	0.41688	13862
Davanagere	Channagiri	Kondadahalli	Chikkuda	0.14101	12568	0.91628	26216	0.59917	7081	0.42620	12782
Davanagere	Channagiri	Kondadahalli	Kondadahalli	0.16192	10086	1.00000	1	0.62327	1715	0.46558	8330
Davanagere	Channagiri	Koratikere	Lakshmisagar	0.16197	10081	1.00000	1	0.59767	7454	0.45916	9065
Davanagere	Channagiri	Kotehal	Harlipura	0.03272	24552	1.00000	1	0.58413	10898	0.26737	24336
Davanagere	Channagiri	Kotehal	Harosagara	0.07104	20551	1.00000	1	0.55040	18714	0.33941	20476
Davanagere	Channagiri	Kotehal	Marabanahalli	0.14693	11851	1.00000	1	0.59458	8244	0.44372	10777
Davanagere	Channagiri	Kotehal	Sangahalli	0.13211	13673	0.97289	22344	0.60571	5601	0.42699	12680
Davanagere	Channagiri	Kyasinakere	Byranahalli	0.06895	20759	0.94501	25272	0.62421	1331	0.34390	20169
Davanagere	Channagiri	Lingadahalli	Arasinaghatta	0.23299	4072	1.00000	1	0.60094	6707	0.51927	3520
Davanagere	Channagiri	Lingadahalli	N.basavanahalli	0.23524	3950	1.00000	1	0.62171	2243	0.52687	2993
Davanagere	Channagiri	Malalkere	Kashipura	0.06792	20849	1.00000	1	0.59214	8867	0.34262	20254

Davanagere	Channagiri	Maravanji	Halakanhalu	0.07201	20448	1.00000	1	0.60848	5079	0.35254	19636
Davanagere	Channagiri	Maravanji	Maravanji	0.08412	19325	1.00000	1	0.59636	7792	0.36881	18421
Davanagere	Channagiri	Maravanji	Medugondanahalli	0.15799	10505	0.94501	25272	0.58377	11006	0.44337	10826
Davanagere	Channagiri	Masadi	Gollarahalli	0.11049	16380	1.00000	1	0.55494	17853	0.39432	16165
Davanagere	Channagiri	Medikere	Mangenahalli	0.04755	22875	1.00000	1	0.62553	13	0.30983	22160
Davanagere	Channagiri	Medikere	Medikere	0.12456	14605	1.00000	1	0.55488	17863	0.41038	14558
Davanagere	Channagiri	Medikere	Uppanaikanahalli	0.06442	21164	1.00000	1	0.61289	4188	0.34052	20396
Davanagere	Channagiri	Mudigere	Bussenahalli	0.13158	13743	1.00000	1	0.59523	8070	0.42786	12592
Davanagere	Channagiri	Mudigere	Channagiri (rural)	0.03546	24285	0.97289	22344	0.62553	13	0.27842	23845
Davanagere	Channagiri	Mudigere	Donihalli	0.09736	17883	1.00000	1	0.60584	5572	0.38927	16618
Davanagere	Channagiri	Mustur	Mudigere	0.04225	23491	1.00000	1	0.55594	17628	0.28639	23428
Davanagere	Channagiri	Nalkudure	Nalkudre	0.05210	22355	1.00000	1	0.61901	2962	0.31830	21669
Davanagere	Channagiri	Nallihankalu	Chikkamalagi	0.21306	5399	0.94501	25272	0.59461	8236	0.49286	5602
Davanagere	Channagiri	Nallihankalu	Chikkasandi	0.13233	13647	1.00000	1	0.59694	7631	0.42908	12457
Davanagere	Channagiri	Nallihankalu	Gangondanahalli	0.11676	15600	1.00000	1	0.61751	3281	0.41621	13934
Davanagere	Channagiri	Nallihankalu	Hanumalapura	0.08581	19150	1.00000	1	0.62062	2577	0.37623	17811
Davanagere	Channagiri	Nallihankalu	Khaggi	0.23141	4167	1.00000	1	0.61481	3809	0.52204	3331
Davanagere	Channagiri	Nallihankalu	Nellihanklu	0.04267	23438	1.00000	1	0.58069	11799	0.29153	23172
Davanagere	Channagiri	Nalluru	Nallur	0.19609	6696	1.00000	1	0.61596	3604	0.49432	5488
Davanagere	Channagiri	Nandigavi	Hosahalli	0.19114	7121	1.00000	1	0.56380	15920	0.47587	7240
Davanagere	Channagiri	Naraganahalli	Honnaikanahalli	0.28121	1897	1.00000	1	0.56962	14530	0.54309	2081
Davanagere	Channagiri	Naraganahalli	Sringarabagu	0.04858	22750	1.00000	1	0.59465	8227	0.30684	22332
Davanagere	Channagiri	Navilehal	Doddaghatta	0.05080	22505	1.00000	1	0.53737	20862	0.30111	22643
Davanagere	Channagiri	Navilehal	Navilehalu	0.23542	3941	0.88662	26621	0.60150	6565	0.50073	4893
Davanagere	Channagiri	Navilehal	Ramagondanahalli	0.13638	13173	1.00000	1	0.59005	9368	0.43173	12140
Davanagere	Channagiri	Nichchvvanahalli	Komaranahalli	0.01103	26213	1.00000	1	0.62553	13	0.19036	26102
Davanagere	Channagiri	Nillogal	Kanchugaranahalli	0.03578	24245	1.00000	1	0.56457	15729	0.27236	24126
Davanagere	Channagiri	Nillogal	Nilogallu	0.16371	9888	1.00000	1	0.59526	8058	0.46018	8928
Davanagere	Channagiri	Nuggihalli	Honnemarahalli	0.22866	4341	1.00000	1	0.60161	6537	0.51622	3734
Davanagere	Channagiri	Nuggihalli	Neethigere	0.16583	9668	1.00000	1	0.54421	19799	0.44855	10224
Davanagere	Channagiri	Nuggihalli	Neethigere camp	0.17058	9175	1.00000	1	0.60631	5479	0.46940	7900
Davanagere	Channagiri	Nuggihalli	Nuggehalli	0.00258	26802	1.00000	1	0.61207	4360	0.11639	26763
Davanagere	Channagiri	Pallagatte	Kallenahalli	0.20794	5772	0.85593	26812	0.58845	9791	0.47137	7710

Davanagere	Channagiri	Pandomatti	Pandomatti	0.14089	12589	1.00000	1	0.61932	2890	0.44354	10803
Davanagere	Channagiri	Rajagondanahalli	Dandigenahalli	0.03381	24463	1.00000	1	0.58997	9388	0.27119	24180
Davanagere	Channagiri	Rajagondanahalli	Ganduganahankl u	0.15162	11254	1.00000	1	0.59119	9086	0.44754	10326
Davanagere	Channagiri	Rajagondanahalli	Mavinahole	0.13694	13090	1.00000	1	0.62211	2127	0.44001	11253
Davanagere	Channagiri	Rajagondanahalli	Rajagondanahalli	0.16552	9703	0.97289	22344	0.61011	4748	0.46143	8785
Davanagere	Channagiri	Rajanahalli	Nagenahalli	0.15457	10880	1.00000	1	0.57622	12942	0.44658	10432
Davanagere	Channagiri	Rajanahalli	Thimlapura	0.21402	5314	1.00000	1	0.58432	10850	0.50008	4951
Davanagere	Channagiri	Rudrapura	Rudrapura	0.18772	7432	1.00000	1	0.59017	9340	0.48028	6797
Davanagere	Channagiri	Santhebennur	Santhebennur	0.04502	23157	0.97289	22344	0.62473	1125	0.30133	22626
Davanagere	Channagiri	Sarati	Chikkabbigere	0.11341	16005	1.00000	1	0.57357	13594	0.40217	15400
Davanagere	Channagiri	Sarati	Sarathi	0.20300	6157	1.00000	1	0.59055	9239	0.49308	5588
Davanagere	Channagiri	Savalanga	Madapura	0.04096	23658	1.00000	1	0.61967	2801	0.29388	23048
Davanagere	Channagiri	Shiramagondanahall y	Shivagangehalli	0.14703	11831	1.00000	1	0.59639	7786	0.44427	10706
Davanagere	Channagiri	Siddanamatha	Thopenahalli	0.04455	23205	1.00000	1	0.57655	12850	0.29505	22983
Davanagere	Channagiri	Siddanamatha	Yekkegondi	0.00002	27072	1.00000	1	0.62553	13	0.02463	27060
Davanagere	Channagiri	Sokke	Somanahalu	0.10218	17329	1.00000	1	0.59371	8462	0.39293	16296
Davanagere	Channagiri	Somlapura	Jakkali	0.13686	13100	0.88662	26621	0.56584	15394	0.40949	14661
Davanagere	Channagiri	Sriramanagar	Sulekere	0.05244	22327	1.00000	1	0.62376	1519	0.31982	21587
Davanagere	Channagiri	Tanigere	Maradi	0.29002	1615	1.00000	1	0.61947	2851	0.56426	1167
Davanagere	Channagiri	Tanigere	Tanigere	0.13192	13700	1.00000	1	0.59235	8814	0.42752	12622
Davanagere	Channagiri	Tavarekere	Gondhihosalli	0.00013	27038	1.00000	1	0.62553	13	0.04368	27027
Davanagere	Channagiri	Tavarekere	Karkikere	0.11359	15976	1.00000	1	0.61149	4471	0.41106	14477
Davanagere	Channagiri	Tavarekere	Kolkere	0.12419	14640	1.00000	1	0.61590	3616	0.42449	12988
Davanagere	Channagiri	Tavarekere	Masanikere	0.28377	1809	1.00000	1	0.58757	10036	0.55040	1714
Davanagere	Channagiri	Tavarekere	Thavarekere	0.15272	11130	1.00000	1	0.57696	12735	0.44498	10630
Davanagere	Channagiri	Thippagondanahalli	Diggenahalli	0.04353	23337	1.00000	1	0.54614	19491	0.28754	23357
Davanagere	Channagiri	Thippagondanahalli	Laxmisagara	0.17401	8785	1.00000	1	0.57220	13935	0.46349	8547
Davanagere	Channagiri	Thippagondanahalli	Malligere	0.04448	23218	1.00000	1	0.62228	2067	0.30250	22565
Davanagere	Channagiri	Thippagondanahalli	Thippagondanah alli	0.04901	22702	1.00000	1	0.54961	18851	0.29976	22726
Davanagere	Channagiri	Thoranagatte	Jammapura	0.07383	20273	1.00000	1	0.62427	1302	0.35855	19172
Davanagere	Channagiri	Tyavanagi	Thyavanige	0.25296	3046	0.97289	22344	0.58834	9815	0.52511	3110
Davanagere	Channagiri	Tyavanagi	Thyavanige thanda	0.04790	22834	1.00000	1	0.61774	3244	0.30930	22186
Davanagere	Channagiri	Vaddanal	Komaranahalli	0.20546	5968	1.00000	1	0.59240	8803	0.49558	5363
Davanagere	Channagiri	Vaddanal	Vaddanalu	0.12505	14538	1.00000	1	0.58032	11882	0.41711	13828

Davanagere	Channagiri	Yakkanahalli	Yarehalli	0.02822	24943	1.00000	1	0.61563	3665	0.25900	24638
Davanagere	Davanagere	-	Chikkamagadi	0.21174	5493	0.97289	22344	0.59743	7512	0.49742	5187
Davanagere	Davanagere	Aluru	Mallapura	0.18946	7270	1.00000	1	0.60932	4928	0.48692	6135
Davanagere	Davanagere	Anagodu	Anagodu	0.24518	3431	0.94501	25272	0.61603	3582	0.52260	3293
Davanagere	Davanagere	Anagodu	Hulapanakatte	0.16359	9898	1.00000	1	0.62188	2192	0.46683	8180
Davanagere	Davanagere	Anagodu	Kogganur	0.04651	22999	1.00000	1	0.62393	1448	0.30730	22303
Davanagere	Davanagere	Anagodu	Narasipura	0.27835	1988	1.00000	1	0.58944	9533	0.54745	1856
Davanagere	Davanagere	Anaji	Anaji	0.23939	3730	1.00000	1	0.59100	9143	0.52107	3385
Davanagere	Davanagere	Anaji	Giriyapura	0.19789	6558	1.00000	1	0.56398	15872	0.48146	6675
Davanagere	Davanagere	Anaji	Gollarahatti	0.02864	24911	1.00000	1	0.56493	15647	0.25293	24839
Davanagere	Davanagere	Anaji	Mallekatte	0.14428	12187	1.00000	1	0.59196	8912	0.44039	11200
Davanagere	Davanagere	Anberu	Anaberu	0.13108	13823	0.97289	22344	0.59286	8668	0.42284	13176
Davanagere	Davanagere	Anberu	Nalkunda	0.16739	9488	1.00000	1	0.62286	1867	0.47066	7770
Davanagere	Davanagere	Attigere	Attigere	0.17173	9035	1.00000	1	0.60609	5528	0.47039	7787
Davanagere	Davanagere	Attigere	Kabburu	0.18408	7762	1.00000	1	0.55234	18334	0.46674	8192
Davanagere	Davanagere	Attigere	Kaluru	0.22982	4272	1.00000	1	0.60622	5501	0.51841	3579
Davanagere	Davanagere	Attigere	Madakeripura	0.11596	15694	1.00000	1	0.58059	11818	0.40681	14926
Davanagere	Davanagere	Avaragolla	Avaragolla	0.04248	23459	0.97289	22344	0.58418	10879	0.28903	23282
Davanagere	Davanagere	Avaragolla	Basavanahalu	0.17673	8528	1.00000	1	0.59712	7595	0.47256	7590
Davanagere	Davanagere	Avaragolla	Devarahatti	0.07960	19751	1.00000	1	0.59669	7701	0.36214	18912
Davanagere	Davanagere	Bada	Bada	0.21067	5573	1.00000	1	0.59729	7551	0.50111	4851
Davanagere	Davanagere	Bada	Dyamenahalli	0.13774	12995	1.00000	1	0.59325	8579	0.43395	11905
Davanagere	Davanagere	Bada	Vantihal	0.18035	8133	1.00000	1	0.60098	6687	0.47679	7132
Davanagere	Davanagere	Bada	Vitalapura	0.04531	23133	1.00000	1	0.57898	12253	0.29713	22866
Davanagere	Davanagere	Bagali	Kodihalli	0.20347	6124	0.94501	25272	0.59735	7536	0.48610	6217
Davanagere	Davanagere	Bannikodu	Shankaranahalli	0.13363	13495	1.00000	1	0.59670	7695	0.43042	12291
Davanagere	Davanagere	Basavanakote	Basavanahatti	0.20627	5911	1.00000	1	0.61473	3825	0.50239	4744
Davanagere	Davanagere	Basavavalu	Ramapura	0.10055	17521	1.00000	1	0.59441	8283	0.39098	16464
Davanagere	Davanagere	Belavanuru	Chandrenahalli	0.12313	14781	1.00000	1	0.59938	7042	0.41946	13574
Davanagere	Davanagere	Belavanuru	Gandamuktenahalli	0.12855	14093	1.00000	1	0.61989	2761	0.43033	12307
Davanagere	Davanagere	Belavanuru	Turuchagatta	0.17912	8271	1.00000	1	0.61261	4257	0.47875	6941
Davanagere	Davanagere	Belimalluru	Belavanur	0.19045	7185	1.00000	1	0.59872	7205	0.48491	6324
Davanagere	Davanagere	Beturu	Bethuru	0.20011	6373	1.00000	1	0.57027	14390	0.48504	6310
Davanagere	Davanagere	Bulasagara	Sriramanagara	0.23103	4201	1.00000	1	0.62049	2611	0.52336	3238
Davanagere	Davanagere	Devarahalli	Chikkabudihalu	0.13266	13603	1.00000	1	0.56601	15353	0.42188	13281
Davanagere	Davanagere	Devarahalli	Ramagondanahalli	0.03707	24107	1.00000	1	0.62099	2458	0.28447	23545
Davanagere	Davanagere	Doddabati	Doddabathi	0.15751	10560	1.00000	1	0.61118	4523	0.45831	9161
Davanagere	Davanagere	Donnehalli	Balluru	0.17310	8886	1.00000	1	0.60200	6440	0.47058	7777
Davanagere	Davanagere	Donnehalli	Bisaleri	0.13081	13845	1.00000	1	0.56517	15587	0.41970	13542
Davanagere	Davanagere	Donnehalli	Honnamaradi	0.19678	6645	1.00000	1	0.57977	12024	0.48501	6313

Davanagere	Davanagere	Donnehalli	Siddanur	0.28102	1901	1.00000	1	0.58170	11541	0.54678	1891
Davanagere	Davanagere	Durvigere	Shiramagondana halli	0.17434	8760	1.00000	1	0.55523	17796	0.45915	9067
Davanagere	Davanagere	Garaga	Honnaikanahalli	0.22918	4315	1.00000	1	0.57274	13799	0.50821	4317
Davanagere	Davanagere	Gopnalu	Gopannahal	0.00641	26547	1.00000	1	0.59654	7729	0.15636	26506
Davanagere	Davanagere	Gopnalu	Yaravvanagathihalli	0.13603	13223	0.97289	22344	0.62151	2315	0.43489	11790
Davanagere	Davanagere	Gudalu	Gudalu	0.26760	2390	1.00000	1	0.60670	5401	0.54553	1945
Davanagere	Davanagere	Gudalu	Gummanur	0.17199	9007	1.00000	1	0.61650	3488	0.47331	7505
Davanagere	Davanagere	Gudalu	Jammapura	0.18339	7836	0.97289	22344	0.61460	3858	0.47864	6955
Davanagere	Davanagere	Hadadi	Hadadi	0.03837	23954	1.00000	1	0.57365	13575	0.28025	23750
Davanagere	Davanagere	Hadadi	Javalagatta	0.20686	5857	1.00000	1	0.62457	1192	0.50553	4506
Davanagere	Davanagere	Halebathi	Halebathi	0.03814	23978	1.00000	1	0.62150	2318	0.28726	23375
Davanagere	Davanagere	Halebathi	Neelannahalli	0.18415	7755	1.00000	1	0.61626	3529	0.48415	6400
Davanagere	Davanagere	Hanagavadi	Malagondanahalli	0.16554	9698	1.00000	1	0.62043	2621	0.46831	8025
Davanagere	Davanagere	Hebbalu	Halavarthy	0.13473	13375	1.00000	1	0.61151	4468	0.43514	11760
Davanagere	Davanagere	Hebbalu	Hebbalu	0.15256	11151	1.00000	1	0.54364	19898	0.43610	11668
Davanagere	Davanagere	Hebbalu	Hunasekatte	0.22965	4284	1.00000	1	0.59462	8230	0.51496	3815
Davanagere	Davanagere	Hebbalu	Katihalli	0.05821	21746	1.00000	1	0.53827	20720	0.31526	21849
Davanagere	Davanagere	Hebbalu	Lakkamuthenahalli	0.16562	9692	0.97289	22344	0.59585	7917	0.45790	9203
Davanagere	Davanagere	Hebbalu	Mandaluru	0.05024	22567	1.00000	1	0.62328	1700	0.31520	21857
Davanagere	Davanagere	Hebbalu	Neerthadi	0.18054	8115	1.00000	1	0.62239	2028	0.48255	6549
Davanagere	Davanagere	Hemmanabetur	Chikkavvanagathihalli	0.20608	5918	1.00000	1	0.60358	6076	0.49918	5027
Davanagere	Davanagere	Hemmanabetur	Dyamavvanahalli	0.08241	19486	0.94501	25272	0.55166	18454	0.35023	19767
Davanagere	Davanagere	Hemmanabetur	Hemmanabethur	0.06677	20959	1.00000	1	0.61042	4677	0.34415	20148
Davanagere	Davanagere	Hemmanabetur	Kittur	0.14642	11909	1.00000	1	0.62395	1439	0.45039	10040
Davanagere	Davanagere	Hemmanabetur	Kurudi	0.13091	13837	1.00000	1	0.56906	14654	0.42077	13419
Davanagere	Davanagere	Hosakote	Boragondanahalli	0.10061	17516	1.00000	1	0.57499	13263	0.38676	16855
Davanagere	Davanagere	Huchchavanahally	Hedne	0.05120	22459	1.00000	1	0.61214	4346	0.31529	21847
Davanagere	Davanagere	Huchchavanahally	Hindasakatte	0.00596	26571	1.00000	1	0.55905	16978	0.14936	26554
Davanagere	Davanagere	Huchchavanahally	Hutchavvanahalli	0.26252	2606	1.00000	1	0.60560	5634	0.54173	2148
Davanagere	Davanagere	Huchchavanahally	Kyatanahalli	0.30860	1140	1.00000	1	0.55282	18248	0.55462	1537
Davanagere	Davanagere	Huchchavanahally	Rampura	0.12381	14690	1.00000	1	0.59271	8709	0.41866	13654
Davanagere	Davanagere	Hulikatte	Hulikatte	0.04666	22981	1.00000	1	0.56718	15091	0.29800	22811

Davanagere	Davanagere	Hulikatte	Kereyagalhalli	0.22307	4716	1.00000	1	0.56808	14890	0.50229	4754
Davanagere	Davanagere	Hunnuru	Honnur	0.04377	23306	1.00000	1	0.58426	10863	0.29462	23009
Davanagere	Davanagere	Hunnuru	Kalapanahalli	0.03094	24721	1.00000	1	0.62033	2645	0.26773	24323
Davanagere	Davanagere	Hunnuru	Karilakkanahalli	0.15174	11242	1.00000	1	0.62481	1093	0.45598	9408
Davanagere	Davanagere	Hunnuru	Mallashettihalli	0.24709	3340	0.94501	25272	0.60473	5832	0.52074	3412
Davanagere	Davanagere	Hunnuru	Vaddinahalli	0.10025	17553	1.00000	1	0.61289	4188	0.39460	16141
Davanagere	Davanagere	Iguru	Agasanakatte	0.27253	2192	0.97289	22344	0.61269	4243	0.54565	1940
Davanagere	Davanagere	Iguru	Igoor	0.00241	26824	1.00000	1	0.62553	13	0.11461	26780
Davanagere	Davanagere	Iguru	Lingapura	0.07795	19916	1.00000	1	0.59199	8903	0.35868	19158
Davanagere	Davanagere	Iguru	Thumbigere	0.17988	8194	1.00000	1	0.59613	7858	0.47509	7321
Davanagere	Davanagere	Ittige	Annapura	0.18819	7389	0.90752	26526	0.60190	6466	0.46845	8011
Davanagere	Davanagere	Kabbala	Kashipura	0.10267	17277	1.00000	1	0.50866	24110	0.37379	18039
Davanagere	Davanagere	Kadajji	Kadajji	0.35296	498	1.00000	1	0.61455	3866	0.60084	402
Davanagere	Davanagere	Kadajji	Nagarakatte	0.11396	15929	1.00000	1	0.57880	12295	0.40404	15199
Davanagere	Davanagere	Kadajji	Putakanahalu	0.12873	14067	1.00000	1	0.58894	9665	0.42324	13130
Davanagere	Davanagere	Kadlebalu	Arasapura	0.07696	19995	1.00000	1	0.57408	13482	0.35352	19559
Davanagere	Davanagere	Kadlebalu	Kadlebalu	0.04635	23015	1.00000	1	0.62500	1025	0.30712	22313
Davanagere	Davanagere	Kadlebalu	Obajjihalli	0.13431	13414	1.00000	1	0.58939	9546	0.42937	12424
Davanagere	Davanagere	Kaidale	Kaidale	0.04759	22870	1.00000	1	0.61821	3138	0.30871	22215
Davanagere	Davanagere	Kaidale	Kolkunte	0.16021	10272	1.00000	1	0.59787	7401	0.45755	9240
Davanagere	Davanagere	Kaidale	Kuntapalanahalli	0.00987	26307	0.97289	22344	0.62553	13	0.18176	26219
Davanagere	Davanagere	Kaidale	Naikanahalli	0.21105	5547	0.94501	25272	0.59956	7008	0.49267	5625
Davanagere	Davanagere	Kakkaragolla	Kakkaragolla	0.05365	22207	1.00000	1	0.61133	4501	0.32009	21576
Davanagere	Davanagere	Kanagondanahalli	Jadaganahalli	0.11768	15484	1.00000	1	0.57395	13513	0.40724	14882
Davanagere	Davanagere	Kanagondanahalli	Kanagondanahalli	0.11871	15357	1.00000	1	0.61597	3602	0.41816	13713
Davanagere	Davanagere	Kanagondanahalli	Kolenahalli	0.28956	1624	1.00000	1	0.61931	2894	0.56392	1179
Davanagere	Davanagere	Kanagondanahalli	Vaderahalli	0.17502	8698	0.97289	22344	0.62335	1674	0.47347	7485
Davanagere	Davanagere	Kandagallu	Giddenahalli	0.08166	19555	1.00000	1	0.59363	8478	0.36462	18737
Davanagere	Davanagere	Kandagallu	Kandagal	0.20769	5790	1.00000	1	0.61706	3376	0.50417	4603
Davanagere	Davanagere	Kandavakovi	Kandanakovi	0.01730	25740	1.00000	1	0.56636	15281	0.21398	25704
Davanagere	Davanagere	Kandavakovi	Katanaikana hosahalli	0.16181	10100	1.00000	1	0.58595	10437	0.45599	9405
Davanagere	Davanagere	Kandavakovi	Kenchammanaha lli	0.07292	20362	1.00000	1	0.62153	2308	0.35653	19321
Davanagere	Davanagere	Kandavakovi	Pavadarangavva nahalli	0.21125	5531	1.00000	1	0.57491	13280	0.49522	5399
Davanagere	Davanagere	Kandavakovi	Rudranakatte	0.16652	9572	0.97289	22344	0.56848	14783	0.45160	9905
Davanagere	Davanagere	Kogaluru	Giriyapura	0.02650	25090	1.00000	1	0.62411	1378	0.25479	24788
Davanagere	Davanagere	Kondajji	Bullapura	0.12459	14599	1.00000	1	0.56377	15929	0.41260	14305
Davanagere	Davanagere	Kudaganuru	Dindadahalli	0.02959	24838	1.00000	1	0.54647	19437	0.25287	24842

Davanagere	Davanagere	Kudaganuru	Doddamagadi	0.06403	21201	1.00000	1	0.57030	14381	0.33177	20912
Davanagere	Davanagere	Kudaganuru	Jamapannanahalli	0.15462	10877	1.00000	1	0.61926	2904	0.45749	9249
Davanagere	Davanagere	Kudaganuru	Kodaganur	0.12489	14558	1.00000	1	0.57912	12194	0.41665	13891
Davanagere	Davanagere	Kudaganuru	Vaderahalli	0.14690	11857	1.00000	1	0.60815	5147	0.44704	10387
Davanagere	Davanagere	Kukkavada	Kukkavada	0.31901	908	0.94501	25272	0.60544	5672	0.56725	1077
Davanagere	Davanagere	Kukkavada	Nagarasanahalli	0.20222	6217	1.00000	1	0.60232	6359	0.49570	5349
Davanagere	Davanagere	Kunibelekere	Naraganahalli	0.24881	3252	1.00000	1	0.60213	6407	0.53111	2777
Davanagere	Davanagere	Kurki	Bullapura	0.16019	10278	0.97289	22344	0.60927	4939	0.45622	9372
Davanagere	Davanagere	Kurki	Chikkatogaleri	0.09723	17898	1.00000	1	0.60561	5627	0.38904	16636
Davanagere	Davanagere	Kurki	Hanumanahalli	0.08397	19339	0.97289	22344	0.59913	7089	0.36580	18643
Davanagere	Davanagere	Kurki	Hiretogaleri	0.26050	2696	0.88662	26621	0.58705	10163	0.51374	3901
Davanagere	Davanagere	Kurki	Kurki	0.25849	2796	1.00000	1	0.59770	7448	0.53659	2444
Davanagere	Davanagere	Kurki	Rangavvanahalli	0.15846	10461	1.00000	1	0.56697	15133	0.44788	10290
Davanagere	Davanagere	Lingadahalli	Lingadahalli	0.07425	20229	1.00000	1	0.59662	7711	0.35383	19523
Davanagere	Davanagere	Lokikere	Likikere	0.07005	20644	1.00000	1	0.57042	14345	0.34188	20308
Davanagere	Davanagere	Mallapura	Alur	0.18973	7245	1.00000	1	0.59765	7459	0.48402	6418
Davanagere	Davanagere	Maravanji	Bavihalu	0.12917	14007	1.00000	1	0.54061	20352	0.41179	14395
Davanagere	Davanagere	Matthi	Gonivada	0.08699	19044	1.00000	1	0.53478	21239	0.35965	19100
Davanagere	Davanagere	Matthi	Huvinamadu	0.20088	6318	1.00000	1	0.57799	12501	0.48785	6041
Davanagere	Davanagere	Matthi	Matti	0.06417	21186	1.00000	1	0.61898	2971	0.34120	20353
Davanagere	Davanagere	Mayakonda	Mayakonda	0.19630	6678	1.00000	1	0.60637	5471	0.49191	5693
Davanagere	Davanagere	Mudahadadi	Jarikatte	0.25725	2844	1.00000	1	0.62414	1365	0.54352	2055
Davanagere	Davanagere	Mudigere	Mudahadadi	0.07179	20471	0.97289	22344	0.62393	1448	0.35190	19671
Davanagere	Davanagere	Mudigere	Mudenahalli	0.30566	1208	1.00000	1	0.60598	5546	0.57003	983
Davanagere	Davanagere	Nallihankalu	Kalkere	0.05412	22164	1.00000	1	0.61218	4337	0.32118	21519
Davanagere	Davanagere	Naraganahalli	Batlekatte	0.12668	14339	1.00000	1	0.59986	6927	0.42357	13097
Davanagere	Davanagere	Naraganahalli	Obannanahalli	0.25409	2991	0.82410	26925	0.49694	24915	0.47035	7796
Davanagere	Davanagere	Nerlige	Chinnasamudra	0.16292	9964	1.00000	1	0.57544	13131	0.45428	9603
Davanagere	Davanagere	Nerlige	Doddarangavvanahalli	0.13248	13635	1.00000	1	0.54171	20168	0.41557	13996
Davanagere	Davanagere	Nerlige	Echagatta	0.02158	25460	0.94501	25272	0.62099	2457	0.23311	25332
Davanagere	Davanagere	Nerlige	Ganganakatte	0.07441	20215	1.00000	1	0.62400	1416	0.35942	19116
Davanagere	Davanagere	Nerlige	Nerlegi	0.25564	2908	1.00000	1	0.59769	7450	0.53461	2555
Davanagere	Davanagere	Nerlige	Sultanipura	0.00195	26892	1.00000	1	0.62054	2590	0.10651	26856
Davanagere	Davanagere	Rampur	Bullapura	0.18420	7752	0.97289	22344	0.59581	7928	0.47441	7385
Davanagere	Davanagere	Rudrapura	Hosahalli	0.22418	4630	1.00000	1	0.61841	3096	0.51755	3638
Davanagere	Davanagere	Sarati	Pamenahalli	0.05907	21664	1.00000	1	0.60828	5125	0.32997	21019
Davanagere	Davanagere	Savalanga	Srikrishnanagara	0.11440	15887	1.00000	1	0.54999	18785	0.39773	15846

Davanagere	Davanagere	Shaygale	Kodihalli	0.16279	9980	1.00000	1	0.52928	21997	0.44167	11031
Davanagere	Davanagere	Shaygale	Syagale	0.28196	1873	1.00000	1	0.62283	1878	0.56000	1320
Davanagere	Davanagere	Shingrihalli	Siriganahalli	0.12828	14131	1.00000	1	0.61407	3956	0.42867	12500
Davanagere	Davanagere	Shiramagondanahally	Naganur	0.26634	2452	1.00000	1	0.61181	4411	0.54620	1912
Davanagere	Davanagere	Suraturu	Sri rangaihanamatti	0.27561	2069	0.94501	25272	0.61713	3359	0.54372	2044
Davanagere	Davanagere	Tolahunase	Chattobanahalli	0.10523	16994	1.00000	1	0.60955	4885	0.40029	15607
Davanagere	Davanagere	Tolahunase	Tholahunse	0.26021	2709	1.00000	1	0.58571	10488	0.53416	2586
Davanagere	Davanagere	Yalehole	Malalakere	0.25966	2743	0.94501	25272	0.61201	4369	0.53154	2744
Davanagere	Harapanahalli	Aanajigere	Anajigeri	0.14653	11898	1.00000	1	0.56774	14969	0.43654	11627
Davanagere	Harapanahalli	Adavahalli	Adavihalli	0.11369	15962	1.00000	1	0.61945	2861	0.41296	14262
Davanagere	Harapanahalli	Adavahalli	Nichapura	0.13529	13295	1.00000	1	0.58586	10457	0.42955	12400
Davanagere	Harapanahalli	Arasikeri	Arsikeri	0.17149	9070	1.00000	1	0.56511	15601	0.45933	9047
Davanagere	Harapanahalli	Arasikeri	Thimalapura	0.14565	12000	1.00000	1	0.57417	13461	0.43730	11548
Davanagere	Harapanahalli	Bagali	Bagali	0.19293	6956	1.00000	1	0.56880	14709	0.47876	6940
Davanagere	Harapanahalli	Bagali	Kayakadahalli	0.13145	13769	0.88662	26621	0.58814	9873	0.40925	14687
Davanagere	Harapanahalli	Basavanahalli	Bapujinagar	0.01296	26065	1.00000	1	0.57619	12947	0.19544	26019
Davanagere	Harapanahalli	Basavapattana	Sringarathota	0.04019	23746	1.00000	1	0.62553	13	0.29295	23093
Davanagere	Harapanahalli	Bennihalli	Bennihalli	0.12929	14000	0.97289	22344	0.60182	6484	0.42302	13156
Davanagere	Harapanahalli	Bennihalli	Niluvanji	0.15793	10516	1.00000	1	0.57241	13889	0.44881	10201
Davanagere	Harapanahalli	Bennihalli	Pruthveswara	0.03487	24346	1.00000	1	0.62501	1023	0.27932	23792
Davanagere	Harapanahalli	Chatnihalli	Chatnihalli	0.12734	14257	0.79099	26971	0.55530	17779	0.38243	17295
Davanagere	Harapanahalli	Chatnihalli	Ramaghatta	0.07210	20439	1.00000	1	0.59472	8208	0.35002	19779
Davanagere	Harapanahalli	Chikkaganguru	Chigateri	0.16083	10203	0.94501	25272	0.61842	3093	0.45467	9560
Davanagere	Harapanahalli	Chirasthahalli	Aligilawada	0.12295	14814	1.00000	1	0.61578	3640	0.42305	13153
Davanagere	Harapanahalli	Chirasthahalli	Chirasthahalli	0.15441	10903	0.94501	25272	0.59604	7881	0.44306	10865
Davanagere	Harapanahalli	Devarabelakere	Budihal	0.00887	26378	0.86038	26810	0.51685	23362	0.15803	26491
Davanagere	Harapanahalli	Duggavatti	Duggavatti	0.04179	23551	0.97289	22344	0.53388	21365	0.27895	23815
Davanagere	Harapanahalli	Govinakovi	Sevanagar	0.12563	14474	1.00000	1	0.60441	5902	0.42346	13103
Davanagere	Harapanahalli	Guddada kumarana halli	Madihalli	0.09427	18223	1.00000	1	0.61001	4774	0.38599	16926
Davanagere	Harapanahalli	Gundagatti	Gundagathi	0.11927	15282	1.00000	1	0.59829	7290	0.41477	14081
Davanagere	Harapanahalli	Gundagatti	Kambatrahalli	0.08624	19108	1.00000	1	0.58019	11911	0.36849	18451
Davanagere	Harapanahalli	Halavagalu	Halavagal	0.16170	10118	1.00000	1	0.58175	11526	0.45479	9542
Davanagere	Harapanahalli	Harkanalu	Chennahalli	0.11163	16248	1.00000	1	0.59497	8146	0.40497	15105
Davanagere	Harapanahalli	Harkanalu	Eshapura	0.12758	14224	1.00000	1	0.60084	6730	0.42480	12951
Davanagere	Harapanahalli	Harkanalu	Harakanahal	0.10383	17142	0.91628	26216	0.60503	5764	0.38610	16912
Davanagere	Harapanahalli	Harkanalu	Hulikatti	0.08931	18785	1.00000	1	0.58811	9884	0.37450	17980
Davanagere	Harapanahalli	Harkanalu	Kannayakanahalli	0.12278	14830	1.00000	1	0.61471	3831	0.42260	13204

Davanagere	Harapanahalli	Hebbalagere	Madapura	0.18578	7602	0.93281	26044	0.60060	6781	0.47039	7788
Davanagere	Harapanahalli	Hiremalali	Shivapur	0.11913	15293	0.97289	22344	0.61328	4110	0.41423	14136
Davanagere	Harapanahalli	Hiremegalageri	Hiremegalageri	0.14198	12454	1.00000	1	0.62454	1201	0.44593	10513
Davanagere	Harapanahalli	Hosakote	Hosakote	0.04677	22964	1.00000	1	0.62493	1053	0.30804	22253
Davanagere	Harapanahalli	K.kallahalli	Ittigudi	0.03863	23927	1.00000	1	0.62218	2102	0.28859	23306
Davanagere	Harapanahalli	K.kallahalli	K.kallahalli	0.13684	13103	0.97289	22344	0.59253	8766	0.42888	12478
Davanagere	Harapanahalli	Kadabageri	Hikkimgeri	0.08512	19216	1.00000	1	0.61868	3040	0.37482	17946
Davanagere	Harapanahalli	Kadabageri	Joisingapura	0.01978	25579	1.00000	1	0.57975	12029	0.22549	25504
Davanagere	Harapanahalli	Kadabageri	Kadabageri	0.16910	9304	0.44482	27069	0.59980	6942	0.35600	19359
Davanagere	Harapanahalli	Kadathi	Kadathi	0.10733	16758	1.00000	1	0.60850	5078	0.40271	15347
Davanagere	Harapanahalli	Kakkargolla	Kodihalli	0.21841	5002	0.88662	26621	0.59640	7783	0.48699	6129
Davanagere	Harapanahalli	Kanchikeri	Hallikeri	0.17016	9213	1.00000	1	0.61865	3045	0.47217	7627
Davanagere	Harapanahalli	Kanchikeri	Kanchikeri	0.19861	6499	0.88151	26773	0.61510	3764	0.47576	7250
Davanagere	Harapanahalli	Kulahalli	Kulahalli	0.04948	22645	0.97289	22344	0.60721	5322	0.30803	22255
Davanagere	Harapanahalli	Kumbalur	Nittur	0.21912	4953	0.94501	25272	0.58333	11117	0.49432	5487
Davanagere	Harapanahalli	Kunachur	Arasanahal	0.02383	25306	1.00000	1	0.62553	13	0.24611	25024
Davanagere	Harapanahalli	Kunachur	Kunchur	0.17994	8188	1.00000	1	0.59468	8222	0.47476	7348
Davanagere	Harapanahalli	Laxmipura	Laxmipura	0.17917	8268	1.00000	1	0.61945	2857	0.48057	6771
Davanagere	Harapanahalli	Laxmipura	Sathur	0.14925	11568	0.97289	22344	0.58898	9656	0.44058	11178
Davanagere	Harapanahalli	Madligeri	Madalageri	0.21523	5216	1.00000	1	0.59911	7093	0.50520	4529
Davanagere	Harapanahalli	Mathihalli	Aladahalli	0.13533	13291	1.00000	1	0.60034	6821	0.43311	11992
Davanagere	Harapanahalli	Mathihalli	Mathihalli	0.11287	16078	1.00000	1	0.61725	3338	0.41148	14436
Davanagere	Harapanahalli	Mustur	Singrihalli	0.19206	7037	1.00000	1	0.58644	10312	0.48293	6506
Davanagere	Harapanahalli	Mydur	Gajapura	0.06012	21568	0.97289	22344	0.56145	16440	0.32024	21571
Davanagere	Harapanahalli	Mydur	Mydur	0.17031	9201	1.00000	1	0.59762	7466	0.46690	8167
Davanagere	Harapanahalli	Nandibevuru	Kanvihalli	0.16132	10151	1.00000	1	0.58224	11394	0.45457	9576
Davanagere	Harapanahalli	Nandibevuru	Kongana hossur	0.14367	12258	1.00000	1	0.61726	3334	0.44595	10505
Davanagere	Harapanahalli	Nandibevuru	Nandibevoor	0.22389	4654	1.00000	1	0.52533	22494	0.48995	5858
Davanagere	Harapanahalli	Nichchvvanahalli	Nichvvanahalli	0.18406	7764	0.91628	26216	0.58445	10819	0.46194	8729
Davanagere	Harapanahalli	Nilagunda	Ananthanahalli	0.15494	10845	1.00000	1	0.59381	8436	0.45144	9921
Davanagere	Harapanahalli	Nilagunda	Machihalli	0.04840	22764	1.00000	1	0.58748	10053	0.30522	22426
Davanagere	Harapanahalli	Nilagunda	Muttigi	0.14376	12250	1.00000	1	0.58724	10122	0.43868	11402
Davanagere	Harapanahalli	Nilagunda	Neelagunda	0.17932	8249	1.00000	1	0.62131	2383	0.48118	6707
Davanagere	Harapanahalli	Nittur	Nittur basapura	0.22429	4622	0.91628	26216	0.59655	7724	0.49678	5232
Davanagere	Harapanahalli	Nittur	Tavaragundi	0.04430	23234	1.00000	1	0.60910	4969	0.29994	22718
Davanagere	Harapanahalli	Nittur	Yerbalu	0.15611	10721	1.00000	1	0.59987	6926	0.45411	9626
Davanagere	Harapanahalli	Punabhagatta	Kallugudi	0.10632	16866	1.00000	1	0.60323	6155	0.40029	15610
Davanagere	Harapanahalli	Punabhagatta	Punabagatta	0.18994	7229	1.00000	1	0.59805	7350	0.48430	6387
Davanagere	Harapanahalli	Ragimasalawada	Ragimasalawada	0.06605	21022	1.00000	1	0.62404	1400	0.34544	20062

Davanagere	Harapanahalli	Sasvihalli	Hagari gudihalli	0.09298	18371	0.94501	25272	0.59172	8962	0.37324	18085
Davanagere	Harapanahalli	Sasvihalli	Sasvihalli	0.07980	19736	1.00000	1	0.56164	16403	0.35521	19424
Davanagere	Harapanahalli	Siddanamatha	Komaranahalli	0.14826	11683	0.97289	22344	0.60358	6075	0.44321	10848
Davanagere	Harapanahalli	Teligi	Teligi	0.20922	5678	1.00000	1	0.57639	12899	0.49406	5509
Davanagere	Harapanahalli	Thauduru	Kyarakatti	0.21951	4931	1.00000	1	0.56664	15211	0.49918	5028
Davanagere	Harapanahalli	Thauduru	Towdur	0.15277	11122	0.88662	26621	0.60127	6627	0.43346	11953
Davanagere	Harapanahalli	Thimmalapur	Siriganahalli	0.25364	3011	1.00000	1	0.62292	1848	0.54061	2204
Davanagere	Harapanahalli	Togarikatti	Narayanapura	0.22159	4800	1.00000	1	0.60804	5166	0.51266	3977
Davanagere	Harapanahalli	Togarikatti	Togarikatti	0.21062	5577	1.00000	1	0.59387	8417	0.50011	4948
Davanagere	Harapanahalli	Uchchngidurga	Uchangidurga	0.29063	1602	1.00000	1	0.57408	13486	0.55052	1707
Davanagere	Harapanahalli	Yadihalli	Yadihalli	0.15451	10889	1.00000	1	0.59420	8330	0.45112	9963
Davanagere	Harihar	-	Nandi tavare	0.04921	22685	1.00000	1	0.62553	13	0.31339	21950
Davanagere	Harihar	Avaragolla	Chikkabidre	0.15986	10321	0.91628	26216	0.58460	10778	0.44077	11157
Davanagere	Harihar	Bannikodu	Bannikodu	0.08293	19439	1.00000	1	0.54428	19789	0.35606	19353
Davanagere	Harihar	Banuvalli	Bevinahalli	0.23213	4122	1.00000	1	0.61611	3567	0.52295	3269
Davanagere	Harihar	Banuvalli	Rayapura	0.14078	12602	1.00000	1	0.62553	13	0.44490	10643
Davanagere	Harihar	Belludi	Byaladahalli	0.09700	17922	1.00000	1	0.59199	8904	0.38580	16953
Davanagere	Harihar	Belludi	Yakkegondi	0.06157	21426	1.00000	1	0.62131	2381	0.33695	20602
Davanagere	Harihar	Bistuvalli	Budihalu	0.12236	14889	1.00000	1	0.57099	14220	0.41187	14388
Davanagere	Harihar	Devarabelakere	Adapura	0.17968	8216	1.00000	1	0.58764	10014	0.47265	7572
Davanagere	Harihar	Devarabelakere	Devarabelakere	0.02560	25168	1.00000	1	0.58797	9919	0.24689	25003
Davanagere	Harihar	Guttur	Dheetur	0.14402	12225	1.00000	1	0.61884	3004	0.44668	10419
Davanagere	Harihar	H.gopagundanahalli	Bakkapura	0.10167	17381	1.00000	1	0.61710	3365	0.39736	15886
Davanagere	Harihar	Halivana	Dibbadahalli	0.00061	26979	1.00000	1	0.62553	13	0.07244	26951
Davanagere	Harihar	Halivana	Halivana	0.12984	13947	1.00000	1	0.55525	17790	0.41620	13937
Davanagere	Harihar	Halivana	Koppa	0.19008	7217	0.97289	22344	0.60625	5497	0.48219	6592
Davanagere	Harihar	Hanagavadi	Doggalli	0.02480	25227	1.00000	1	0.62553	13	0.24942	24941
Davanagere	Harihar	Hanagavadi	Hanagawadi	0.10666	16832	1.00000	1	0.55476	17895	0.38967	16587
Davanagere	Harihar	Hanagavadi	Haraganahalli	0.13640	13170	1.00000	1	0.61870	3031	0.43864	11409
Davanagere	Harihar	Haralahalli	Guladahalli	0.08964	18759	1.00000	1	0.62368	1552	0.38238	17299
Davanagere	Harihar	Haralahalli	Haralahalli	0.03682	24138	1.00000	1	0.58605	10412	0.27840	23847
Davanagere	Harihar	Haralahalli	Mallanaikanahalli	0.20331	6138	0.97289	22344	0.59836	7278	0.49098	5766
Davanagere	Harihar	Haralahalli	Sanklipura	0.11619	15669	0.97289	22344	0.58885	9689	0.40528	15076
Davanagere	Harihar	Haralapura	Ganganarasi	0.03975	23787	1.00000	1	0.54498	19682	0.27877	23827
Davanagere	Harihar	Haronahalli	Hosahalli	0.18838	7366	1.00000	1	0.58694	10189	0.47996	6829
Davanagere	Harihar	Haronahalli	Komaranahalli	0.14024	12664	1.00000	1	0.58423	10865	0.43433	11868
Davanagere	Harihar	Hebbalagere	Belludi	0.35118	513	1.00000	1	0.62120	2408	0.60199	389
Davanagere	Harihar	Hosakere	Kurubarahalli	0.15393	10964	0.97289	22344	0.57329	13660	0.44115	11097
Davanagere	Harihar	Huchchavanahally	Bullapura	0.14669	11886	1.00000	1	0.58964	9481	0.44225	10961
Davanagere	Harihar	Jigali	Jigali	0.05161	22407	1.00000	1	0.58862	9743	0.31202	22033

Davanagere	Harihar	Jigali	Vadera basapura	0.31257	1054	1.00000	1	0.56210	16300	0.56008	1316
Davanagere	Harihar	Joldal	Sarathi	0.07699	19994	1.00000	1	0.58896	9661	0.35659	19317
Davanagere	Harihar	K bevenahalli	Kadlegondi	0.03624	24202	1.00000	1	0.56392	15891	0.27341	24088
Davanagere	Harihar	K bevenahalli	Salaganahalli	0.30400	1241	0.91628	26216	0.61140	4491	0.55430	1552
Davanagere	Harihar	Kadaranayakanahalli	Kadaranaikanahalli	0.04803	22811	1.00000	1	0.53963	20481	0.29595	22932
Davanagere	Harihar	Kadaranayakanahalli	Palya	0.23824	3785	1.00000	1	0.58635	10337	0.51887	3550
Davanagere	Harihar	Kanagondanahalli	Sirigere	0.25160	3111	1.00000	1	0.60561	5629	0.53411	2588
Davanagere	Harihar	Kanchiganal	Mahajenahalli	0.04678	22962	1.00000	1	0.59033	9292	0.30226	22583
Davanagere	Harihar	Kokkanur	Guddada thumminakatte	0.02907	24876	0.91628	26216	0.61702	3381	0.25425	24801
Davanagere	Harihar	Kokkanur	Hallihalu	0.09345	18309	1.00000	1	0.56574	15435	0.37531	17900
Davanagere	Harihar	Kokkanur	Kambathanahalli	0.14494	12093	1.00000	1	0.58087	11737	0.43829	11458
Davanagere	Harihar	Kokkanur	Kokkanur	0.19258	6984	1.00000	1	0.59043	9271	0.48446	6370
Davanagere	Harihar	Kondajji	Hottigenahalli	0.19996	6388	0.79099	26971	0.57633	12917	0.45005	10071
Davanagere	Harihar	Kondajji	Kenchanahalli	0.28651	1716	1.00000	1	0.58244	11333	0.55055	1702
Davanagere	Harihar	Kondajji	Kondajji	0.01087	26225	1.00000	1	0.62553	13	0.18948	26115
Davanagere	Harihar	Kumbalur	Kumbalur	0.21947	4935	1.00000	1	0.59154	9002	0.50636	4452
Davanagere	Harihar	Kunibelakere	Kunibelakere	0.05097	22482	1.00000	1	0.57947	12099	0.30912	22197
Davanagere	Harihar	Malahalu	Malalahalli	0.12306	14796	1.00000	1	0.61661	3466	0.42336	13115
Davanagere	Harihar	Malebennur	Malebennur	0.12318	14772	0.94501	25272	0.53971	20471	0.39754	15866
Davanagere	Harihar	Mudigere	Bilasanur	0.18776	7429	0.94501	25272	0.56902	14663	0.46564	8319
Davanagere	Harihar	Mudigere	Thimlapura	0.22667	4468	1.00000	1	0.55562	17703	0.50126	4832
Davanagere	Harihar	Mukthenhalli	Muginagondi	0.26777	2383	1.00000	1	0.58700	10174	0.53967	2258
Davanagere	Harihar	Nandigavi	Dhulehole	0.03773	24028	1.00000	1	0.62299	1816	0.28645	23425
Davanagere	Harihar	Nandigavi	Nandigavi	0.20516	5992	0.85593	26812	0.58055	11827	0.46715	8130
Davanagere	Harihar	Nittur	Nittur	0.14963	11517	1.00000	1	0.61898	2970	0.45244	9803
Davanagere	Harihar	Rajanaahalli	Halasabalu	0.11121	16297	1.00000	1	0.62553	13	0.41127	14461
Davanagere	Harihar	Rajanaahalli	Rajanaahalli	0.21417	5302	0.79099	26971	0.60829	5123	0.46883	7966
Davanagere	Harihar	Rajanaahalli	Ramathirtha	0.14060	12631	1.00000	1	0.62052	2597	0.44352	10808
Davanagere	Harihar	Salkatte	Salakatte	0.13902	12799	1.00000	1	0.59356	8501	0.43536	11731
Davanagere	Harihar	Sarati	Karalahalli	0.04926	22679	1.00000	1	0.53611	21053	0.29779	22824
Davanagere	Harihar	Siddanamatha	Nagenahalli	0.13131	13795	1.00000	1	0.62496	1043	0.43456	11838
Davanagere	Harihar	Tanigere	Bhanuvalli	0.02678	25069	1.00000	1	0.62305	1781	0.25553	24755
Davanagere	Harihar	Thimmalapur	Bevinahalli	0.18797	7409	1.00000	1	0.59381	8438	0.48148	6672
Davanagere	Harihar	Tolahunase	Pamenahalli	0.24473	3453	1.00000	1	0.58459	10785	0.52301	3266
Davanagere	Harihar	Tyavanagi	Mittlakatte	0.34817	548	0.94501	25272	0.62128	2390	0.58908	550
Davanagere	Harihar	Ukkadagathri	Govinahalu	0.11696	15574	1.00000	1	0.56493	15643	0.40427	15177
Davanagere	Harihar	Ukkadagathri	Nandigudi	0.12891	14046	0.97289	22344	0.57506	13246	0.41625	13931

Davanagere	Harihar	Ukkadagathri	Ukkadagathri	0.17349	8850	0.97289	22344	0.58083	11751	0.46110	8828
Davanagere	Harihar	Vasana	Hindasaghatte	0.12525	14520	1.00000	1	0.56680	15170	0.41407	14150
Davanagere	Harihar	Vasana	Vasana	0.06645	20987	1.00000	1	0.58185	11494	0.33815	20533
Davanagere	Harihar	Yadihalli	Shamshipura	0.06099	21476	1.00000	1	0.61221	4329	0.33424	20763
Davanagere	Harihar	Yalehole	Huliginahole	0.16828	9405	1.00000	1	0.53508	21198	0.44821	10260
Davanagere	Harihar	Yalehole	Ingalagondi	0.19873	6493	1.00000	1	0.57579	13046	0.48548	6267
Davanagere	Harihar	Yalehole	Yalehole	0.00713	26502	1.00000	1	0.55419	17992	0.15811	26487
Davanagere	Harihar	Yelavatti	Kamalapura	0.03263	24563	1.00000	1	0.55098	18607	0.26196	24546
Davanagere	Harihar	Yelavatti	Lakkasettihalli	0.04820	22789	0.94501	25272	0.55616	17582	0.29369	23061
Davanagere	Harihar	Yelavatti	Yalavatti	0.16909	9307	1.00000	1	0.56751	15024	0.45782	9211
Davanagere	Honnali	Arabagatta	Arabagatte	0.19572	6726	1.00000	1	0.57238	13898	0.48207	6606
Davanagere	Honnali	Arabagatta	Madanabhavi	0.12749	14236	1.00000	1	0.54128	20262	0.41017	14587
Davanagere	Honnali	Arabagatta	Sunkadakatte	0.15173	11244	1.00000	1	0.62455	1197	0.45591	9418
Davanagere	Honnali	Arakere	Arakere	0.22296	4721	0.97289	22344	0.62289	1860	0.51314	3942
Davanagere	Honnali	Bannikodu	Yarachikkanahalli	0.10676	16823	1.00000	1	0.62218	2103	0.40499	15100
Davanagere	Honnali	Basavavalu	Basavanahalli	0.20720	5828	0.94501	25272	0.59263	8736	0.48776	6049
Davanagere	Honnali	Belagutti	Beeragondanahalli	0.10479	17036	1.00000	1	0.59517	8093	0.39657	15972
Davanagere	Honnali	Belagutti	Thirthampura	0.18847	7357	1.00000	1	0.57383	13541	0.47644	7177
Davanagere	Honnali	Belalagere	Belaguthi	0.13400	13452	1.00000	1	0.62508	1002	0.43754	11521
Davanagere	Honnali	Belavanuru	Belalakatte	0.17151	9068	1.00000	1	0.58583	10465	0.46490	8398
Davanagere	Honnali	Belimalluru	Kotemallur	0.26086	2680	1.00000	1	0.59887	7172	0.53858	2324
Davanagere	Honnali	Belimalluru	Vijayapura	0.10942	16502	1.00000	1	0.60514	5736	0.40456	15156
Davanagere	Honnali	Belliganudu	Belimallur	0.20356	6116	0.91628	26216	0.57752	12607	0.47580	7245
Davanagere	Honnali	Belliganudu	Chickagonigere	0.16263	9997	0.97289	22344	0.61390	3993	0.45967	8994
Davanagere	Honnali	Belliganudu	Gollarahalli	0.12296	14813	1.00000	1	0.58212	11428	0.41520	14037
Davanagere	Honnali	Benkanahalli	Hunesehalli	0.27079	2265	1.00000	1	0.60712	5337	0.54782	1845
Davanagere	Honnali	Benkanahalli	Vijayapura	0.08704	19035	1.00000	1	0.62451	1214	0.37880	17611
Davanagere	Honnali	Biderakere	Bidaragadde	0.04310	23395	1.00000	1	0.62361	1578	0.29954	22740
Davanagere	Honnali	Bilichodu	Bijogatte	0.11992	15210	0.82410	26925	0.58135	11607	0.38587	16941
Davanagere	Honnali	Biragodnahalli	Hirebasur	0.15685	10624	0.97289	22344	0.57761	12585	0.44503	10622
Davanagere	Honnali	Biragodnahalli	Sadashivapura	0.03890	23890	1.00000	1	0.62296	1827	0.28938	23265
Davanagere	Honnali	Biragodnahalli	Ujjanipura	0.10455	17063	1.00000	1	0.55790	17214	0.38782	16759
Davanagere	Honnali	Bistuvalli	Gopagondanahalli	0.12160	14979	1.00000	1	0.61228	4317	0.42069	13431
Davanagere	Honnali	Chatnihalli	Chatnahalli	0.13201	13691	1.00000	1	0.60142	6590	0.42980	12367
Davanagere	Honnali	Chatnihalli	Manganakoppa	0.12932	13998	1.00000	1	0.62464	1159	0.43228	12079
Davanagere	Honnali	Chi. Kadadakatte	Chilurkadadakatte	0.15290	11106	0.97289	22344	0.54164	20220	0.43191	12118
Davanagere	Honnali	Chi. Kadadakatte	Marigondanahalli	0.04080	23673	0.97289	22344	0.59148	9010	0.28634	23429

Davanagere	Honnali	Chiluru	Chilur	0.11358	15979	1.00000	1	0.59272	8704	0.40680	14929
Davanagere	Honnali	Chiluru	Dodderi	0.15600	10732	1.00000	1	0.54999	18788	0.44105	11105
Davanagere	Honnali	Chinnikatte	Chinnikatte	0.16964	9257	1.00000	1	0.60940	4915	0.46933	7912
Davanagere	Honnali	Chinnikatte	Gundichatnahalli	0.07851	19859	1.00000	1	0.62262	1946	0.36564	18659
Davanagere	Honnali	Chinnikatte	Joga	0.03799	23999	1.00000	1	0.59097	9155	0.28209	23675
Davanagere	Honnali	Chinnikatte	Kyathinkoppa	0.21301	5408	1.00000	1	0.59210	8877	0.50149	4816
Davanagere	Honnali	Chinnikatte	Lakkienkoppa	0.19268	6975	1.00000	1	0.57405	13488	0.48003	6820
Davanagere	Honnali	Chinnikatte	Singatagere	0.26751	2396	1.00000	1	0.56186	16356	0.53169	2728
Davanagere	Honnali	Chinnikatte	Suragondanakop pa	0.11713	15543	1.00000	1	0.59188	8927	0.41080	14503
Davanagere	Honnali	Devikere	Mussenalu	0.21793	5035	0.97289	22344	0.62418	1345	0.50960	4215
Davanagere	Honnali	Doddabbigere	Chikkabasur	0.11634	15647	0.97289	22344	0.58272	11275	0.40403	15203
Davanagere	Honnali	Ganganakote	Bidarahalli	0.14610	11947	0.91628	26216	0.57521	13195	0.42544	12865
Davanagere	Honnali	Ganganakote	Danihalli	0.04212	23516	1.00000	1	0.55588	17645	0.28608	23445
Davanagere	Honnali	Ganganakote	Ganganakote	0.01853	25654	1.00000	1	0.57950	12095	0.22063	25604
Davanagere	Honnali	Ganganakote	Kankanahalli	0.19992	6393	1.00000	1	0.60123	6633	0.49352	5551
Davanagere	Honnali	Ganganakote	Kodachagondana halli	0.19801	6551	1.00000	1	0.61215	4343	0.49490	5432
Davanagere	Honnali	Govinakovi	Govinakovi	0.11698	15569	1.00000	1	0.58862	9745	0.40988	14620
Davanagere	Honnali	Govinakovi	Kuruva	0.18567	7616	1.00000	1	0.60900	4984	0.48356	6452
Davanagere	Honnali	Gudalu	Hosahalli	0.06754	20895	1.00000	1	0.61347	4073	0.34604	20027
Davanagere	Honnali	Guddehalli	Guddehalli	0.05830	21739	1.00000	1	0.50720	24218	0.30924	22188
Davanagere	Honnali	Guddehalli	Hosakoppa	0.18082	8092	1.00000	1	0.58939	9545	0.47411	7413
Davanagere	Honnali	Guddehalli	Narasagondanah alli	0.19931	6444	1.00000	1	0.57503	13256	0.48574	6247
Davanagere	Honnali	Guttidurga	Somanamallapur a	0.28623	1723	0.82410	26925	0.60859	5056	0.52361	3224
Davanagere	Honnali	H.gopagundanahalli	Hosakatte	0.20597	5926	1.00000	1	0.56033	16679	0.48687	6140
Davanagere	Honnali	H.kadadakatte	Devanayakanaha lli	0.06180	21406	0.97289	22344	0.54666	19396	0.32032	21565
Davanagere	Honnali	H.kadadakatte	H.kadadakatte	0.10673	16828	1.00000	1	0.52514	22518	0.38269	17263
Davanagere	Honnali	H.kadadakatte	Hiremata	0.20326	6143	1.00000	1	0.57350	13608	0.48850	5979
Davanagere	Honnali	H.kadadakatte	Holemadapura	0.01195	26152	1.00000	1	0.60431	5912	0.19330	26059
Davanagere	Honnali	Hanumanthapura	Bevinahalli	0.07169	20484	1.00000	1	0.53566	21116	0.33738	20576
Davanagere	Honnali	Hanumasagara	Balamuri	0.10595	16909	1.00000	1	0.58494	10688	0.39573	16051
Davanagere	Honnali	Hanumasagara	Hanumasagara	0.10050	17525	0.97289	22344	0.58744	10063	0.38583	16945
Davanagere	Honnali	Hanumasagara	Holeharalahalli	0.17366	8832	1.00000	1	0.57039	14351	0.46269	8631
Davanagere	Honnali	Hanumasagara	Konayakanahalli	0.17258	8939	1.00000	1	0.58122	11645	0.46464	8425
Davanagere	Honnali	Haralahalli	Didagur	0.00012	27052	1.00000	1	0.54171	20168	0.03999	27043

Davanagere	Honnali	Haralahalli	Haralahalli	0.08969	18752	1.00000	1	0.53851	20683	0.36418	18774
Davanagere	Honnali	Haronahalli	Yarehalli	0.03860	23932	1.00000	1	0.62370	1535	0.28874	23302
Davanagere	Honnali	Hathur	Chikkerahalli	0.03450	24391	1.00000	1	0.55574	17680	0.26764	24328
Davanagere	Honnali	Hathur	Dodderahalli	0.20042	6351	1.00000	1	0.52874	22071	0.47322	7517
Davanagere	Honnali	Hathur	Hathur	0.03212	24604	1.00000	1	0.57138	14118	0.26378	24478
Davanagere	Honnali	Hathur	Marikoppa	0.15827	10473	1.00000	1	0.57731	12659	0.45041	10038
Davanagere	Honnali	Hiregonigere	Haraganahalli	0.18096	8071	0.97289	22344	0.60900	4983	0.47507	7323
Davanagere	Honnali	Hiregonigere	Hiregonigere	0.03741	24067	1.00000	1	0.61678	3432	0.28468	23533
Davanagere	Honnali	Hiregonigere	Konanathale	0.03077	24735	1.00000	1	0.62389	1466	0.26776	24321
Davanagere	Honnali	Hiremalali	Byranahalli	0.08553	19184	0.97289	22344	0.56320	16059	0.36053	19026
Davanagere	Honnali	Honnebagi	Narasimhapura	0.15753	10557	1.00000	1	0.55387	18066	0.44353	10804
Davanagere	Honnali	Hosahalli	Bagavadi	0.15708	10603	1.00000	1	0.61243	4291	0.45821	9174
Davanagere	Honnali	Hosahalli	Huralihalli	0.20877	5707	1.00000	1	0.61010	4752	0.50314	4691
Davanagere	Honnali	Hunsagatta	Channambapura	0.10558	16958	0.94501	25272	0.59651	7737	0.39043	16513
Davanagere	Honnali	Hunsagatta	Chilapura	0.13490	13352	0.97289	22344	0.56907	14653	0.42112	13378
Davanagere	Honnali	Hunsagatta	Hattehalu	0.10173	17376	0.94501	25272	0.59529	8048	0.38537	16988
Davanagere	Honnali	Hunsagatta	Hunsagatta	0.01428	25952	1.00000	1	0.60003	6890	0.20463	25856
Davanagere	Honnali	Hunsagatta	Thyagadakatte	0.17304	8896	1.00000	1	0.60188	6471	0.47049	7782
Davanagere	Honnali	Kammaragatti	Basavapura	0.16884	9336	0.90752	26526	0.61291	4186	0.45455	9579
Davanagere	Honnali	Kammaragatti	Gantypura	0.04643	23009	1.00000	1	0.62411	1379	0.30715	22311
Davanagere	Honnali	Kammaragatti	Kammaragatte	0.11215	16175	1.00000	1	0.60053	6792	0.40686	14921
Davanagere	Honnali	Kanagondanahalli	Balleshwara	0.06636	20996	1.00000	1	0.62109	2439	0.34542	20063
Davanagere	Honnali	Karignuru	Arehalli	0.15194	11212	1.00000	1	0.61106	4556	0.45281	9769
Davanagere	Honnali	Kattigi	Jeenahalli	0.02080	25507	1.00000	1	0.60794	5191	0.23299	25335
Davanagere	Honnali	Kattigi	Kathige	0.10834	16634	1.00000	1	0.57159	14075	0.39564	16058
Davanagere	Honnali	Kenchikoppa	Arundi	0.16465	9779	1.00000	1	0.59232	8821	0.46030	8906
Davanagere	Honnali	Kenchikoppa	Kenchikoppa	0.19691	6634	1.00000	1	0.58126	11637	0.48553	6263
Davanagere	Honnali	Koratikere	Sevalal nagar	0.11677	15598	1.00000	1	0.62153	2304	0.41713	13826
Davanagere	Honnali	Kotehal	Kotehalu	0.11592	15700	1.00000	1	0.61643	3502	0.41496	14064
Davanagere	Honnali	Kulagatta	Hanumanahalli	0.19048	7182	1.00000	1	0.58554	10539	0.48136	6685
Davanagere	Honnali	Kulagatta	Kulagatte	0.16184	10094	1.00000	1	0.59629	7817	0.45869	9116
Davanagere	Honnali	Kulahalli	Madapura	0.13205	13684	1.00000	1	0.59451	8263	0.42818	12555
Davanagere	Honnali	Kulambi	Kulambi	0.05962	21606	1.00000	1	0.62410	1382	0.33385	20786
Davanagere	Honnali	Kumbalur	Kumblur	0.07375	20283	1.00000	1	0.58679	10226	0.35109	19714
Davanagere	Honnali	Kumbalur	Nelahonne	0.05014	22579	0.85593	26812	0.61240	4297	0.29732	22852
Davanagere	Honnali	Kunduru	Kundur	0.04187	23543	1.00000	1	0.62492	1057	0.29689	22882
Davanagere	Honnali	Kunkova	Doddethenahalli	0.11272	16097	1.00000	1	0.62410	1380	0.41281	14273
Davanagere	Honnali	Kunkova	Kunkova	0.15249	11157	1.00000	1	0.57318	13682	0.44380	10768
Davanagere	Honnali	Kyasinakere	Channanahalli	0.14575	11990	0.97289	22344	0.56583	15399	0.43131	12185
Davanagere	Honnali	Kyasinakere	Kyasainakere	0.13086	13840	0.97289	22344	0.60749	5285	0.42606	12796

Davanagere	Honnali	Lingadahalli	Soratur	0.03830	23966	1.00000	1	0.62062	2577	0.28753	23358
Davanagere	Honnali	Lingapura	Hanagavadi	0.17301	8898	1.00000	1	0.60135	6605	0.47033	7797
Davanagere	Honnali	Lingapura	Lingapura	0.11222	16167	0.97289	22344	0.55778	17240	0.39343	16257
Davanagere	Honnali	Malalkere	Malali	0.17921	8263	0.97289	22344	0.60053	6789	0.47132	7714
Davanagere	Honnali	Masadi	Devarahonnali	0.22285	4728	1.00000	1	0.59082	9183	0.50874	4276
Davanagere	Honnali	Masadi	Masadi	0.12618	14402	0.88662	26621	0.55985	16789	0.39713	15902
Davanagere	Honnali	Masadi	Thakkanahalli	0.23286	4081	1.00000	1	0.62192	2180	0.52514	3108
Davanagere	Honnali	Mukthenhalli	Kengalahalli	0.17176	9030	1.00000	1	0.62262	1945	0.47466	7357
Davanagere	Honnali	Mukthenhalli	Thimmenahalli	0.02002	25558	1.00000	1	0.59205	8886	0.22802	25455
Davanagere	Honnali	Naraganahalli	Anjaneyapura	0.28802	1674	1.00000	1	0.61911	2938	0.56286	1219
Davanagere	Honnali	Naraganahalli	Naraginakere	0.06000	21580	1.00000	1	0.59083	9181	0.32849	21109
Davanagere	Honnali	Nillogal	Benakanahalli	0.18192	7967	1.00000	1	0.59195	8913	0.47576	7251
Davanagere	Honnali	Nillogal	Bullapura	0.14776	11747	0.81307	26955	0.57914	12192	0.41130	14458
Davanagere	Honnali	Nyamathi	Nyamati	0.04200	23531	1.00000	1	0.61736	3317	0.29599	22929
Davanagere	Honnali	Palavanahalli	Ganjeenahalli	0.03469	24371	1.00000	1	0.58163	11558	0.27223	24133
Davanagere	Honnali	Palavanahalli	Kenchiganahalli	0.23051	4229	1.00000	1	0.59273	8701	0.51505	3806
Davanagere	Honnali	Palavanahalli	Kodikoppa	0.14927	11564	1.00000	1	0.59850	7250	0.44704	10388
Davanagere	Honnali	Palavanahalli	Mukthenahalli	0.02708	25043	1.00000	1	0.62518	976	0.25678	24716
Davanagere	Honnali	Palavanahalli	Palavanahalli	0.13471	13379	1.00000	1	0.56831	14830	0.42462	12972
Davanagere	Honnali	Ragimasalawada	Sogilu	0.18171	7987	1.00000	1	0.62076	2534	0.48317	6486
Davanagere	Honnali	Rampur	Hottiyapura	0.10600	16902	1.00000	1	0.56493	15648	0.39123	16439
Davanagere	Honnali	Rampur	Rampura	0.09191	18493	1.00000	1	0.58613	10390	0.37767	17695
Davanagere	Honnali	Sasvehalli	Iyanoor	0.08223	19507	1.00000	1	0.57169	14053	0.36091	19000
Davanagere	Honnali	Sasvehalli	Mavinakote	0.11031	16405	1.00000	1	0.60245	6335	0.40505	15095
Davanagere	Honnali	Sasvehalli	Sasavehalli	0.12490	14557	1.00000	1	0.61654	3479	0.42544	12864
Davanagere	Honnali	Savalanga	Kodatalu	0.16911	9302	1.00000	1	0.59723	7570	0.46570	8309
Davanagere	Honnali	Savalanga	Machagondanahalli	0.17122	9109	1.00000	1	0.58142	11592	0.46346	8549
Davanagere	Honnali	Savalanga	Salubalu	0.17504	8696	1.00000	1	0.60700	5355	0.47363	7465
Davanagere	Honnali	Siddanamatha	Siddapura	0.05367	22205	1.00000	1	0.61719	3349	0.32117	21521
Davanagere	Honnali	Somlapura	Sovalanga	0.00637	26549	1.00000	1	0.62425	1309	0.15844	26484
Davanagere	Honnali	Surahonne	Surahonne	0.06487	21124	1.00000	1	0.58891	9673	0.33679	20614
Davanagere	Honnali	Suraturu	Thuglahalli	0.16234	10027	1.00000	1	0.62063	2573	0.46532	8362
Davanagere	Honnali	T.gopagundanahalli	Tavaragopogondanahalli	0.13876	12834	1.00000	1	0.58399	10946	0.43274	12029
Davanagere	Honnali	T.gopagundanahalli	Thaggehalli	0.21257	5440	1.00000	1	0.39867	26852	0.43924	11330
Davanagere	Honnali	Thimmalapur	Neralagundi	0.15014	11452	1.00000	1	0.58367	11039	0.44418	10719
Davanagere	Honnali	Thimmalapur	Sevalalnagara	0.26469	2534	1.00000	1	0.61889	2994	0.54717	1871
Davanagere	Honnali	Thimmalapur	Tharaganahalli	0.14063	12628	1.00000	1	0.62257	1963	0.44404	10736
Davanagere	Honnali	Thimmalapur	Thimalapura	0.15116	11320	1.00000	1	0.58015	11921	0.44428	10705

Davanagere	Honnali	Thoranagatte	Madenahalli	0.11507	15795	0.85471	26888	0.60427	5928	0.39025	16539
Davanagere	Honnali	Togarikatti	Bannikodu	0.12610	14419	1.00000	1	0.61114	4525	0.42555	12852
Davanagere	Honnali	Vaderahathuru	Gadikatte	0.11243	16137	1.00000	1	0.61459	3859	0.41036	14564
Davanagere	Honnali	Vaderahathuru	Kengatte	0.13200	13694	1.00000	1	0.59316	8606	0.42781	12595
Davanagere	Honnali	Vaderahathuru	Kooganahalli	0.03494	24337	1.00000	1	0.52289	22752	0.26337	24500
Davanagere	Honnali	Vaderahathuru	Vaderahathur	0.12686	14315	1.00000	1	0.57645	12884	0.41817	13711
Davanagere	Honnali	Yakkanahalli	Chikkahalivana	0.15648	10668	0.93281	26044	0.57310	13705	0.43735	11543
Davanagere	Honnali	Yakkanahalli	Yakkanahalli	0.04798	22825	1.00000	1	0.62184	2201	0.31016	22141
Davanagere	Honnali	Yaraganahal	Kudurekonda	0.16885	9334	1.00000	1	0.58408	10915	0.46202	8717
Davanagere	Honnali	Yaraganahal	Rameswara	0.09359	18286	1.00000	1	0.55746	17314	0.37367	18054
Davanagere	Honnali	Yaraganahal	Yaraganal	0.25641	2880	1.00000	1	0.60780	5218	0.53815	2351
Davanagere	Jagalur	Anajigere	Magadi	0.17978	8207	1.00000	1	0.58436	10842	0.47185	7663
Davanagere	Jagalur	Anabur	Anabur	0.14739	11788	0.94501	25272	0.56812	14879	0.42932	12431
Davanagere	Jagalur	Anabur	Byataganahalli	0.10203	17347	1.00000	1	0.55838	17111	0.38479	17059
Davanagere	Jagalur	Anabur	Doddabommanahalli	0.09559	18080	1.00000	1	0.62296	1828	0.39050	16505
Davanagere	Jagalur	Anabur	Goguddu	0.07757	19948	0.97289	22344	0.59312	8613	0.35507	19436
Davanagere	Jagalur	Anabur	Hanumavvanagathihalli	0.07412	20242	1.00000	1	0.61999	2733	0.35818	19199
Davanagere	Jagalur	Anabur	Jayaramanahalli	0.04270	23437	1.00000	1	0.60222	6387	0.29517	22979
Davanagere	Jagalur	Anabur	Jyothipura	0.03646	24174	1.00000	1	0.59889	7143	0.27951	23785
Davanagere	Jagalur	Anabur	Kananakatte	0.04016	23749	1.00000	1	0.61329	4108	0.29096	23199
Davanagere	Jagalur	Anabur	Madamuthnahalli	0.05271	22297	0.97289	22344	0.58228	11381	0.31023	22135
Davanagere	Jagalur	Anabur	Thimmalapura	0.12375	14704	1.00000	1	0.59167	8978	0.41836	13686
Davanagere	Jagalur	Anagodu	Bullanahalli	0.12121	15035	1.00000	1	0.59790	7393	0.41692	13855
Davanagere	Jagalur	Asagodu	Asagodu	0.13918	12783	1.00000	1	0.58001	11960	0.43219	12090
Davanagere	Jagalur	Asagodu	Kolamaghatta	0.13627	13192	1.00000	1	0.59967	6975	0.43395	11904
Davanagere	Jagalur	Asagodu	Obalapura	0.13167	13733	1.00000	1	0.62363	1568	0.43465	11825
Davanagere	Jagalur	Asagodu	Thuppadahalli	0.14062	12630	1.00000	1	0.60759	5258	0.44044	11192
Davanagere	Jagalur	Basavanakote	Agasanahalli	0.15531	10801	1.00000	1	0.59957	7001	0.45326	9720
Davanagere	Jagalur	Basavapattana	Hosakere	0.22557	4539	1.00000	1	0.60764	5247	0.51560	3777
Davanagere	Jagalur	Benkanahalli	Chikkabantanahalli	0.04898	22706	1.00000	1	0.57570	13075	0.30437	22469
Davanagere	Jagalur	Bennihalli	Mustur	0.12694	14307	0.97289	22344	0.61426	3924	0.42333	13120
Davanagere	Jagalur	Biderakere	Mathadadyamavanahalli	0.15416	10941	1.00000	1	0.59768	7451	0.45167	9900
Davanagere	Jagalur	Biderakere	Nibagur	0.03194	24619	1.00000	1	0.62553	13	0.27136	24174
Davanagere	Jagalur	Biderakere	Rastemakunte	0.04902	22700	1.00000	1	0.62043	2622	0.31214	22022
Davanagere	Jagalur	Bilichodu	Madanahalli	0.19267	6978	1.00000	1	0.56647	15253	0.47789	7017
Davanagere	Jagalur	Bistuvalli	Baggenahalli	0.15262	11142	0.97289	22344	0.58486	10707	0.44283	10885

Davanagere	Jagalur	Bistuvalli	Kasturipura	0.22344	4696	0.85593	26812	0.61606	3575	0.49024	5840
Davanagere	Jagalur	Bistuvalli	Malammanahalli	0.15091	11360	1.00000	1	0.60198	6444	0.44954	10133
Davanagere	Jagalur	Bistuvalli	Rastemachikere	0.21395	5325	0.88662	26621	0.60400	5977	0.48570	6252
Davanagere	Jagalur	Bistuvalli	Santhemuddapura	0.14267	12370	0.97289	22344	0.62493	1051	0.44267	10907
Davanagere	Jagalur	Bistuvalli	Vysyagondanahalli	0.15531	10800	1.00000	1	0.60336	6126	0.45421	9610
Davanagere	Jagalur	Channeshapura	Basavanakote	0.03788	24013	1.00000	1	0.62138	2362	0.28659	23416
Davanagere	Jagalur	Chatnihalli	Somanahalli	0.03132	24684	1.00000	1	0.62070	2552	0.26888	24281
Davanagere	Jagalur	Chirasthahalli	Siddaiahnakote	0.12284	14826	1.00000	1	0.54295	20001	0.40554	15052
Davanagere	Jagalur	Devikere	Devikere	0.18306	7870	0.97289	22344	0.57035	14364	0.46658	8213
Davanagere	Jagalur	Devikere	Guddadalinganahalli	0.13253	13624	1.00000	1	0.58069	11801	0.42535	12872
Davanagere	Jagalur	Devikere	Iyyanahalli	0.11499	15811	0.76873	27002	0.57580	13044	0.37059	18297
Davanagere	Jagalur	Devikere	Kotadagudda	0.12770	14206	1.00000	1	0.58478	10728	0.42111	13382
Davanagere	Jagalur	Devikere	Medakerehalli	0.15304	11090	1.00000	1	0.60780	5215	0.45309	9737
Davanagere	Jagalur	Devikere	Meenigarahalli	0.20260	6188	0.85593	26812	0.60852	5071	0.47255	7592
Davanagere	Jagalur	Devikere	Suraddihalli	0.12798	14166	1.00000	1	0.60543	5675	0.42631	12769
Davanagere	Jagalur	Diddige	Diddige	0.12524	14523	1.00000	1	0.59347	8521	0.42045	13459
Davanagere	Jagalur	Diddige	Huchangipura	0.21549	5190	1.00000	1	0.61678	3432	0.51033	4159
Davanagere	Jagalur	Diddige	Kenchammanagathihalli	0.16018	10282	1.00000	1	0.62249	1994	0.46371	8521
Davanagere	Jagalur	Diddige	Ujjappavaderahalli	0.05410	22166	1.00000	1	0.62305	1787	0.32302	21411
Davanagere	Jagalur	Diddige	Urlakatte	0.16173	10115	1.00000	1	0.54434	19780	0.44486	10651
Davanagere	Jagalur	Donnehalli	Donnehalli	0.08683	19058	1.00000	1	0.60240	6346	0.37399	18025
Davanagere	Jagalur	Donnehalli	Kamagethanahalli	0.18633	7559	1.00000	1	0.60007	6882	0.48176	6640
Davanagere	Jagalur	Donnehalli	Marenahalli	0.28471	1778	0.97289	22344	0.57286	13763	0.54139	2167
Davanagere	Jagalur	Durvigere	Basavapura	0.18103	8062	1.00000	1	0.58084	11746	0.47200	7649
Davanagere	Jagalur	Garaga	Rangapura	0.23038	4234	1.00000	1	0.58467	10762	0.51261	3982
Davanagere	Jagalur	Gurusiddapura	Gowdikatte	0.05951	21611	1.00000	1	0.61049	4659	0.33120	20941
Davanagere	Jagalur	Gurusiddapura	Gurusiddapura	0.11623	15664	1.00000	1	0.57141	14115	0.40497	15103
Davanagere	Jagalur	Gurusiddapura	Jadanakatte	0.06495	21115	1.00000	1	0.62258	1958	0.34323	20216
Davanagere	Jagalur	Gurusiddapura	Malemachikere	0.24548	3414	1.00000	1	0.61450	3876	0.53233	2683
Davanagere	Jagalur	Guttidurga	Guttidurga	0.07194	20459	1.00000	1	0.61918	2922	0.35448	19478
Davanagere	Jagalur	Guttidurga	Halavadandi	0.09318	18349	1.00000	1	0.58238	11350	0.37860	17625
Davanagere	Jagalur	Guttidurga	Hirearakere	0.03283	24543	1.00000	1	0.62450	1219	0.27370	24075
Davanagere	Jagalur	Guttidurga	Sagalagatte	0.01438	25942	1.00000	1	0.62149	2325	0.20752	25816
Davanagere	Jagalur	H.gopagundanahalli	Gopagondanahalli	0.13864	12858	1.00000	1	0.62056	2586	0.44146	11054

Davanagere	Jagalur	H.kadadakatte	Bharamasamudra	0.13953	12753	0.97289	22344	0.57564	13087	0.42753	12621
Davanagere	Jagalur	Halekallu	Chaduragolla	0.11931	15274	0.91628	26216	0.57490	13283	0.39759	15861
Davanagere	Jagalur	Halekallu	Halekal	0.09241	18439	1.00000	1	0.62339	1658	0.38622	16907
Davanagere	Jagalur	Halekallu	Narasimharajapura	0.21018	5604	1.00000	1	0.59910	7095	0.50122	4836
Davanagere	Jagalur	Halekallu	Narenahalli	0.17253	8947	1.00000	1	0.62247	2001	0.47533	7283
Davanagere	Jagalur	Hanumanthapura	Hanumanthapura	0.09786	17821	1.00000	1	0.57639	12899	0.38351	17184
Davanagere	Jagalur	Hanumanthapura	Jagalur rural	0.04493	23171	1.00000	1	0.58697	10181	0.29766	22834
Davanagere	Jagalur	Hanumanthapura	Kasavanahalli	0.11224	16165	1.00000	1	0.58424	10864	0.40326	15279
Davanagere	Jagalur	Hanumanthapura	Tamalihalli	0.05731	21835	1.00000	1	0.53991	20448	0.31395	21921
Davanagere	Jagalur	Hanumanthapura	Uddagatta	0.19017	7212	0.91628	26216	0.61626	3530	0.47531	7285
Davanagere	Jagalur	Hiremallanahole	Chikkamallanahole	0.18532	7652	0.97289	22344	0.60006	6884	0.47650	7171
Davanagere	Jagalur	Hiremallanahole	Dibbadahalli	0.04877	22730	1.00000	1	0.58754	10039	0.30601	22368
Davanagere	Jagalur	Hiremallanahole	Halehalli	0.06600	21024	1.00000	1	0.56570	15445	0.33424	20764
Davanagere	Jagalur	Hiremallanahole	Hiremallanahole	0.23238	4102	0.75643	27006	0.60206	6422	0.47301	7536
Davanagere	Jagalur	Hiremallanahole	Huchavvanahalli	0.05632	21939	1.00000	1	0.61461	3853	0.32590	21250
Davanagere	Jagalur	Hiremallanahole	Kamandalagondi	0.04967	22627	1.00000	1	0.57577	13052	0.30580	22382
Davanagere	Jagalur	Hiremallanahole	Salahalli	0.30157	1303	0.97289	22344	0.60651	5435	0.56247	1236
Davanagere	Jagalur	Hiremallanahole	Taitone	0.26837	2361	0.72022	27027	0.57225	13925	0.48002	6821
Davanagere	Jagalur	Holesirigere	Sokke	0.07532	20142	1.00000	1	0.61222	4326	0.35860	19166
Davanagere	Jagalur	Hosakere	Chikka arakere	0.09132	18564	1.00000	1	0.61178	4420	0.38228	17308
Davanagere	Jagalur	Hosakere	Gadimakunte	0.04949	22642	1.00000	1	0.54901	18972	0.30062	22674
Davanagere	Jagalur	Hosakere	Hirebannihatti	0.03869	23919	1.00000	1	0.58897	9660	0.28351	23600
Davanagere	Jagalur	Hosakere	Katenahalli	0.04612	23040	1.00000	1	0.60170	6512	0.30276	22552
Davanagere	Jagalur	Hosakere	Krishnapura	0.12240	14883	1.00000	1	0.56235	16255	0.40983	14633
Davanagere	Jagalur	Hosakere	Lakkampura	0.25458	2960	1.00000	1	0.62242	2017	0.54113	2180
Davanagere	Jagalur	Kabbala	Siddihalli	0.17657	8548	1.00000	1	0.59924	7067	0.47298	7541
Davanagere	Jagalur	Kalledevarapura	Bennehalli	0.14623	11934	0.94501	25272	0.58182	11502	0.43161	12148
Davanagere	Jagalur	Kalledevarapura	Gowrammanahalli	0.11569	15723	0.88151	26773	0.55449	17946	0.38383	17157
Davanagere	Jagalur	Kalledevarapura	Kalledevarapura	0.16457	9789	1.00000	1	0.58503	10665	0.45833	9157
Davanagere	Jagalur	Kalledevarapura	Sangenahalli	0.24673	3358	0.72022	27027	0.60376	6030	0.47517	7309
Davanagere	Jagalur	Kechchenahalli	Byranaikanahalli	0.10118	17445	0.97289	22344	0.56645	15256	0.38204	17333

Davanagere	Jagalur	Kechchenahalli	Chikkammanahatti	0.16319	9946	0.82705	26912	0.58672	10252	0.42942	12415
Davanagere	Jagalur	Kechchenahalli	Giddanakatte	0.17716	8479	1.00000	1	0.60948	4898	0.47619	7216
Davanagere	Jagalur	Kechchenahalli	Kanakuppe	0.06766	20884	1.00000	1	0.61210	4357	0.34598	20034
Davanagere	Jagalur	Kechchenahalli	Kelagote	0.08712	19027	1.00000	1	0.57278	13790	0.36816	18467
Davanagere	Jagalur	Kechchenahalli	Kenchenahalli	0.18568	7615	1.00000	1	0.62125	2399	0.48679	6146
Davanagere	Jagalur	Kechchenahalli	Settigondanahalli	0.10201	17349	0.88662	26621	0.59382	8435	0.37729	17728
Davanagere	Jagalur	Kokkanur	Muggidaragihalli	0.15647	10671	1.00000	1	0.62235	2042	0.46007	8944
Davanagere	Jagalur	Kondadahalli	Channapura	0.08885	18847	0.94501	25272	0.59028	9310	0.36732	18529
Davanagere	Jagalur	Koratikere	Kortikere	0.14943	11539	1.00000	1	0.54419	19805	0.43325	11976
Davanagere	Jagalur	Kukkavada	Honnamaradi	0.23740	3826	1.00000	1	0.55702	17406	0.50947	4227
Davanagere	Jagalur	Kyassenahalli	Chikka-ujjini	0.19313	6943	1.00000	1	0.57583	13034	0.48089	6737
Davanagere	Jagalur	Kyassenahalli	Gowdagondanahalli	0.05871	21708	1.00000	1	0.56980	14492	0.32222	21451
Davanagere	Jagalur	Kyassenahalli	Gowripura	0.11908	15303	1.00000	1	0.57411	13475	0.40890	14718
Davanagere	Jagalur	Kyassenahalli	Kyassenahalli	0.14670	11885	1.00000	1	0.60759	5260	0.44669	10416
Davanagere	Jagalur	Kyassenahalli	Marikatte	0.33787	650	1.00000	1	0.60382	6020	0.58869	554
Davanagere	Jagalur	Kyassenahalli	Thumbinakatte	0.15392	10966	1.00000	1	0.62106	2446	0.45724	9272
Davanagere	Jagalur	Mallapura	Mallapura	0.14960	11522	0.97289	22344	0.60590	5560	0.44511	10611
Davanagere	Jagalur	Maravanji	Jammapura	0.05060	22528	1.00000	1	0.62447	1232	0.31614	21802
Davanagere	Jagalur	Mudahadadi	Bilichodu	0.08780	18960	0.97289	22344	0.56576	15432	0.36425	18771
Davanagere	Jagalur	Mudahadadi	Muchanur	0.29464	1501	0.94501	25272	0.61222	4327	0.55447	1543
Davanagere	Jagalur	Mustur	Mustigarahalli	0.19337	6928	0.94501	25272	0.59674	7685	0.47775	7030
Davanagere	Jagalur	Nandigavi	Bidarakere	0.07663	20025	1.00000	1	0.55241	18321	0.34852	19874
Davanagere	Jagalur	Nuggihalli	Bistuvalli	0.13049	13885	0.97289	22344	0.56528	15558	0.41556	13997
Davanagere	Jagalur	Pallagatte	Gode	0.11769	15482	1.00000	1	0.62553	13	0.41911	13614
Davanagere	Jagalur	Pallagatte	Marikunte	0.24708	3341	1.00000	1	0.56615	15329	0.51910	3526
Davanagere	Jagalur	Pallagatte	Palanaikanakote	0.19960	6423	0.91628	26216	0.59722	7575	0.47802	7009
Davanagere	Jagalur	Pallagatte	Pallagatte	0.14828	11679	1.00000	1	0.59565	7971	0.44534	10585
Davanagere	Jagalur	Pallagatte	Suragondanahalli	0.05681	21883	0.97289	22344	0.57279	13786	0.31635	21786
Davanagere	Jagalur	Pallagatte	Tharehalli	0.21199	5472	0.91628	26216	0.58696	10182	0.48490	6327
Davanagere	Jagalur	Salkatte	Meldaginakere	0.20500	6007	1.00000	1	0.58641	10324	0.49353	5550
Davanagere	Jagalur	Siddanamatha	Kallenahalli	0.12239	14886	1.00000	1	0.61080	4599	0.42126	13367
Davanagere	Jagalur	Sokke	Chikkabannihatti	0.15527	10808	1.00000	1	0.55656	17501	0.44211	10981
Davanagere	Jagalur	Sokke	Gopalapura	0.06061	21515	1.00000	1	0.60041	6807	0.33139	20930
Davanagere	Jagalur	Sokke	Medakeripura	0.17040	9193	1.00000	1	0.58373	11029	0.46333	8564
Davanagere	Jagalur	Sokke	Yerlakatte	0.05264	22310	1.00000	1	0.60969	4835	0.31779	21702

Davanagere	Jagalur	Suraturu	Bommakkanahalli	0.07694	19998	0.97289	22344	0.62115	2420	0.35959	19105
Davanagere	Jagalur	Tavarekere	Mudlamachikere	0.12669	14337	1.00000	1	0.59469	8217	0.42235	13229
Davanagere	Jagalur	Thippagondanahalli	Siddammanahalli	0.24765	3310	1.00000	1	0.61679	3429	0.53456	2562
Davanagere	Jagalur	Thoranagatte	Arasinagundi	0.06527	21083	1.00000	1	0.60731	5307	0.34096	20370
Davanagere	Jagalur	Thoranagatte	Kattigehalli	0.17404	8781	1.00000	1	0.60147	6574	0.47129	7719
Davanagere	Jagalur	Thoranagatte	Lingannanahalli	0.18092	8074	0.94501	25272	0.56585	15391	0.45907	9079
Davanagere	Jagalur	Thoranagatte	Thoranagatte	0.04877	22731	1.00000	1	0.56601	15356	0.30221	22586
Davanagere	Jagalur	Vaddanal	Bangarakkanagudda	0.16238	10021	1.00000	1	0.59856	7237	0.45978	8982
Dharwad	Dharwad	-	Dharwad (rural)	0.22031	4872	1.00000	1	0.56996	14463	0.50075	4886
Dharwad	Dharwad	-	Itigatti	0.04519	23143	1.00000	1	0.60599	5543	0.30141	22622
Dharwad	Dharwad	-	Kelgeri	0.15123	11312	1.00000	1	0.61869	3037	0.45398	9642
Dharwad	Dharwad	Amminbhavi	Amminabhavi	0.28147	1885	0.97289	22344	0.57364	13579	0.53957	2264
Dharwad	Dharwad	Arwatagi	Amboli	0.16372	9886	1.00000	1	0.49675	24923	0.43326	11970
Dharwad	Dharwad	Arwatagi	Aravatagi	0.17416	8772	1.00000	1	0.57227	13923	0.46364	8529
Dharwad	Dharwad	Arwatagi	Kogilageri	0.32111	874	1.00000	1	0.60667	5406	0.57970	732
Dharwad	Dharwad	Arwatagi	Kumbarkoppa	0.19363	6909	1.00000	1	0.51860	23188	0.46480	8409
Dharwad	Dharwad	Belur	Belur	0.24675	3357	1.00000	1	0.59177	8951	0.52659	3005
Dharwad	Dharwad	Belur	Heggeri	0.17641	8567	1.00000	1	0.51508	23567	0.44957	10131
Dharwad	Dharwad	Belur	Neeralakatti	0.18038	8129	1.00000	1	0.59069	9215	0.47408	7418
Dharwad	Dharwad	Benachi	Balageri	0.02366	25324	1.00000	1	0.62287	1863	0.24516	25057
Dharwad	Dharwad	Benachi	Benachi	0.23609	3902	1.00000	1	0.57891	12276	0.51511	3801
Dharwad	Dharwad	Benachi	Dori	0.16662	9558	1.00000	1	0.50033	24707	0.43685	11591
Dharwad	Dharwad	Chikkamalligwad	Chikkamalligwad	0.13214	13671	0.97289	22344	0.54698	19328	0.41275	14284
Dharwad	Dharwad	Chikkamalligwad	Hiremalligawad	0.25453	2963	1.00000	1	0.54901	18975	0.51892	3545
Dharwad	Dharwad	Devarhubbali	Devarhubli	0.20220	6222	1.00000	1	0.56239	16245	0.48447	6368
Dharwad	Dharwad	Devarhubbali	Mallur	0.01003	26301	1.00000	1	0.45419	26378	0.16577	26405
Dharwad	Dharwad	Devarhubbali	Murakatti	0.15425	10926	1.00000	1	0.58104	11688	0.44752	10329
Dharwad	Dharwad	Garag	Agasanahalli	0.01973	25584	1.00000	1	0.51977	23075	0.21725	25656
Dharwad	Dharwad	Garag	Garag	0.24155	3623	1.00000	1	0.56257	16215	0.51411	3872
Dharwad	Dharwad	Halligeri	Ambalikoppa	0.11832	15408	1.00000	1	0.56080	16595	0.40484	15122
Dharwad	Dharwad	Halligeri	Halligeri	0.14256	12380	1.00000	1	0.59343	8527	0.43899	11365
Dharwad	Dharwad	Halligeri	Holtikoti	0.13874	12842	1.00000	1	0.50324	24496	0.41178	14397
Dharwad	Dharwad	Halligeri	Mavinakoppa	0.11345	15999	1.00000	1	0.61196	4383	0.41100	14485
Dharwad	Dharwad	Hangarki	Dubbanamardi	0.04984	22616	1.00000	1	0.58343	11090	0.30750	22294
Dharwad	Dharwad	Hangarki	Hangarki	0.17258	8940	1.00000	1	0.51325	23709	0.44576	10541

Dharwad	Dharwad	Hangarki	Khanapur-m-tadakod	0.04623	23030	1.00000	1	0.54990	18804	0.29404	23037
Dharwad	Dharwad	Hangarki	Shedbal	0.03645	24176	1.00000	1	0.51355	23684	0.26551	24412
Dharwad	Dharwad	Harobelawadi	Harobelavadi	0.22043	4867	1.00000	1	0.52423	22608	0.48707	6121
Dharwad	Dharwad	Harobelawadi	Kabbenur	0.22094	4847	1.00000	1	0.58581	10469	0.50583	4480
Dharwad	Dharwad	Hebballi	Hebballi	0.27150	2233	1.00000	1	0.58095	11716	0.54030	2227
Dharwad	Dharwad	Honnapur	Honnapur	0.17455	8743	1.00000	1	0.50776	24182	0.44586	10524
Dharwad	Dharwad	Honnapur	Kumbarganvi	0.17042	9191	1.00000	1	0.57868	12322	0.46201	8718
Dharwad	Dharwad	Kadabagatti	Hindasgeri	0.23308	4066	1.00000	1	0.53261	21549	0.49885	5058
Dharwad	Dharwad	Kadabagatti	Hulikeri	0.17672	8532	1.00000	1	0.58360	11054	0.46896	7946
Dharwad	Dharwad	Kadabagatti	Kadabagatti	0.30819	1150	1.00000	1	0.53992	20446	0.55002	1734
Dharwad	Dharwad	Kalakeri	Devagiri-m-kyarkoppa	0.30659	1187	1.00000	1	0.59702	7613	0.56778	1056
Dharwad	Dharwad	Kalakeri	Kalakeri	0.22090	4849	1.00000	1	0.56171	16394	0.49877	5064
Dharwad	Dharwad	Kalakeri	Lalagatti	0.04535	23130	1.00000	1	0.57597	13004	0.29670	22894
Dharwad	Dharwad	Kanakur	Benakanamatti	0.23867	3764	1.00000	1	0.55875	17032	0.51090	4110
Dharwad	Dharwad	Kanakur	Chandanmatti	0.25670	2870	1.00000	1	0.55532	17774	0.52238	3311
Dharwad	Dharwad	Kanakur	Kanakur	0.15224	11181	1.00000	1	0.57899	12249	0.44504	10621
Dharwad	Dharwad	Kanakur	Kavalgeri	0.25060	3165	1.00000	1	0.53568	21112	0.51203	4028
Dharwad	Dharwad	Kanakur	Talwai	0.12767	14210	1.00000	1	0.58709	10155	0.42163	13316
Dharwad	Dharwad	Kanakur	Vanahalli	0.26042	2700	1.00000	1	0.52805	22174	0.51616	3740
Dharwad	Dharwad	Karadigudda	Karadigudda	0.24706	3343	1.00000	1	0.53706	20905	0.51004	4184
Dharwad	Dharwad	Kotabagi	Jeeragiwad	0.14852	11652	1.00000	1	0.58444	10824	0.44276	10897
Dharwad	Dharwad	Kotabagi	Kallur	0.16211	10062	1.00000	1	0.51943	23110	0.43831	11452
Dharwad	Dharwad	Kotabagi	Kotabagi	0.24661	3365	1.00000	1	0.56002	16748	0.51690	3697
Dharwad	Dharwad	Kotur	Kotur	0.31744	938	1.00000	1	0.54950	18873	0.55874	1377
Dharwad	Dharwad	Kotur	Kummanayakana koppa	0.15554	10775	1.00000	1	0.53322	21469	0.43609	11669
Dharwad	Dharwad	Kotur	Shinganahalli	0.17673	8529	1.00000	1	0.52830	22136	0.45366	9672
Dharwad	Dharwad	Kurbagatti	Kurabagatti	0.16266	9993	1.00000	1	0.58479	10724	0.45649	9344
Dharwad	Dharwad	Kurbagatti	Mangalagatti	0.17337	8865	1.00000	1	0.56123	16495	0.45995	8959
Dharwad	Dharwad	Kurbagatti	Mulamuttal	0.18272	7892	1.00000	1	0.53111	21756	0.45954	9010
Dharwad	Dharwad	Kyarkoppa	Kyarkoppa	0.17918	8266	1.00000	1	0.56863	14746	0.46706	8142
Dharwad	Dharwad	Lokur	Lokur	0.25578	2902	1.00000	1	0.56028	16688	0.52331	3244
Dharwad	Dharwad	Lokur	Shibaragatti	0.14067	12624	1.00000	1	0.56291	16142	0.42942	12416
Dharwad	Dharwad	Madhanbhavi	Hosatti	0.15546	10786	1.00000	1	0.52481	22554	0.43372	11925
Dharwad	Dharwad	Madhanbhavi	Madanabhavi	0.15701	10612	1.00000	1	0.56221	16281	0.44525	10596
Dharwad	Dharwad	Madhanbhavi	Mugali	0.07019	20630	1.00000	1	0.57441	13399	0.34289	20237
Dharwad	Dharwad	Managundi	Managundi	0.22257	4739	1.00000	1	0.58489	10700	0.50682	4418
Dharwad	Dharwad	Mandihal	Daddikamalapur	0.17758	8437	1.00000	1	0.61341	4085	0.47759	7052
Dharwad	Dharwad	Mandihal	Mandihal	0.13592	13233	1.00000	1	0.55040	18713	0.42137	13348

Dharwad	Dharwad	Mandihal	Waravanagalavi	0.18787	7418	1.00000	1	0.57111	14186	0.47518	7305
Dharwad	Dharwad	Mansur	Mansur	0.29406	1516	1.00000	1	0.59388	8412	0.55896	1368
Dharwad	Dharwad	Mansur	Salakinkoppa	0.25898	2771	1.00000	1	0.56310	16094	0.52636	3021
Dharwad	Dharwad	Maradagi	Dandikoppa	0.17666	8541	1.00000	1	0.59183	8932	0.47110	7738
Dharwad	Dharwad	Maradagi	Ghongadikoppa	0.22137	4818	1.00000	1	0.58044	11854	0.50461	4566
Dharwad	Dharwad	Maradagi	Govankoppa	0.27934	1958	1.00000	1	0.57063	14292	0.54220	2119
Dharwad	Dharwad	Maradagi	Maradagi	0.25148	3118	1.00000	1	0.56297	16125	0.52119	3375
Dharwad	Dharwad	Maradagi	Somapur (allapur)	0.19000	7225	1.00000	1	0.53219	21608	0.46588	8290
Dharwad	Dharwad	Marewad	Marewad	0.31266	1051	0.97289	22344	0.57343	13620	0.55874	1376
Dharwad	Dharwad	Marewad	Thimmapura-m-amminabhavi	0.26973	2306	1.00000	1	0.53846	20693	0.52565	3063
Dharwad	Dharwad	Mugad	Mugad	0.30284	1273	1.00000	1	0.59103	9134	0.56356	1194
Dharwad	Dharwad	Mummigatti	Mummigatti	0.33128	732	1.00000	1	0.57826	12429	0.57646	812
Dharwad	Dharwad	Narendra	Dasanakoppa	0.20699	5847	1.00000	1	0.58444	10825	0.49457	5462
Dharwad	Dharwad	Narendra	Devagiri-m-narendra	0.28793	1680	1.00000	1	0.55045	18702	0.54117	2179
Dharwad	Dharwad	Narendra	Khanapur-m-narendra	0.04883	22723	1.00000	1	0.53374	21388	0.29648	22906
Dharwad	Dharwad	Narendra	Kumbapur-m-narendra	0.34357	590	1.00000	1	0.59542	8025	0.58922	546
Dharwad	Dharwad	Narendra	Narendra	0.28987	1618	0.97289	22344	0.57338	13631	0.54480	1981
Dharwad	Dharwad	Nigadi	Baad	0.31406	1021	1.00000	1	0.56925	14613	0.56334	1203
Dharwad	Dharwad	Nigadi	Benkankatti	0.08799	18940	1.00000	1	0.51989	23065	0.35763	19241
Dharwad	Dharwad	Nigadi	Nigadi	0.21685	5112	1.00000	1	0.55198	18396	0.49283	5606
Dharwad	Dharwad	Pudkalakatti	Kalle	0.13513	13321	1.00000	1	0.54789	19173	0.41990	13519
Dharwad	Dharwad	Pudkalakatti	Pudakalakatti	0.22750	4402	1.00000	1	0.56822	14854	0.50563	4496
Dharwad	Dharwad	Ramapur	Hosawal	0.14707	11826	1.00000	1	0.58770	9994	0.44214	10979
Dharwad	Dharwad	Ramapur	Kallapur	0.26141	2657	1.00000	1	0.54144	20246	0.52115	3381
Dharwad	Dharwad	Ramapur	Ramapur	0.14195	12460	1.00000	1	0.57239	13893	0.43312	11991
Dharwad	Dharwad	Ramapur	Veerapur	0.20777	5786	1.00000	1	0.58872	9722	0.49640	5271
Dharwad	Dharwad	Shivalli	Shivalli	0.25189	3097	1.00000	1	0.57167	14059	0.52415	3181
Dharwad	Dharwad	Tadakoda	Tadakod	0.18377	7792	1.00000	1	0.56043	16660	0.46874	7979
Dharwad	Dharwad	Tadakoda	Thimmapur-m-tadakod	0.14558	12014	1.00000	1	0.62152	2314	0.44893	10191
Dharwad	Dharwad	Tegur	Bogur	0.01316	26059	1.00000	1	0.50430	24430	0.18793	26135
Dharwad	Dharwad	Tegur	Durgadakeri	0.14016	12681	1.00000	1	0.54797	19160	0.42507	12921
Dharwad	Dharwad	Tegur	Guledakoppa	0.26673	2428	1.00000	1	0.54046	20376	0.52434	3166
Dharwad	Dharwad	Tegur	Hale tegur	0.13253	13623	1.00000	1	0.58497	10679	0.42640	12755
Dharwad	Dharwad	Tegur	Tegur	0.24368	3516	1.00000	1	0.58754	10040	0.52314	3256

Dharwad	Dharwad	Tegur	Venkatapur	0.30602	1200	1.00000	1	0.55115	18565	0.55251	1624
Dharwad	Dharwad	Uppin betageri	Hanamanakoppa	0.30180	1296	1.00000	1	0.57312	13700	0.55717	1444
Dharwad	Dharwad	Uppin betageri	Hanamanhal	0.14967	11512	1.00000	1	0.53030	21873	0.42976	12373
Dharwad	Dharwad	Uppin betageri	Saibankoppa	0.13501	13339	1.00000	1	0.51687	23360	0.41170	14408
Dharwad	Dharwad	Uppin betageri	Uppinbetageri	0.28521	1761	1.00000	1	0.57673	12794	0.54792	1840
Dharwad	Dharwad	Yadawad	Lakamapur	0.18139	8022	1.00000	1	0.52591	22425	0.45692	9296
Dharwad	Dharwad	Yadawad	Yadwad	0.26463	2538	1.00000	1	0.59153	9003	0.53894	2308
Dharwad	Dharwad	Yerikoppa	Kanavihonnapur a	0.27806	1992	1.00000	1	0.60004	6888	0.55052	1706
Dharwad	Dharwad	Yerikoppa	Nayakanahulikatt i	0.11627	15658	1.00000	1	0.51451	23609	0.39110	16450
Dharwad	Dharwad	Yerikoppa	Yerikoppa	0.28289	1840	1.00000	1	0.58493	10696	0.54900	1777
Dharwad	Hubli	-	Bhairidevarkop	0.01615	25822	1.00000	1	0.58512	10626	0.21144	25745
Dharwad	Hubli	-	Unkal	0.03993	23769	1.00000	1	0.60161	6538	0.28853	23308
Dharwad	Hubli	Adargunchi	Adargunchi	0.30622	1196	1.00000	1	0.56124	16491	0.55598	1495
Dharwad	Hubli	Adargunchi	Kotgondhunshi	0.27532	2084	1.00000	1	0.54657	19420	0.53189	2714
Dharwad	Hubli	Adargunchi	Murarhalli	0.34682	560	1.00000	1	0.58435	10844	0.58739	569
Dharwad	Hubli	Agadi	Agadi	0.25710	2850	1.00000	1	0.58100	11697	0.53059	2799
Dharwad	Hubli	Agadi	Palikop	0.04429	23237	1.00000	1	0.62355	1601	0.30226	22582
Dharwad	Hubli	Agadi	Tirumalkoppa	0.23673	3860	1.00000	1	0.58712	10145	0.51800	3611
Dharwad	Hubli	Anchatgeri	A.timmasagar	0.14161	12499	1.00000	1	0.53315	21480	0.42264	13196
Dharwad	Hubli	Anchatgeri	Anchatgeri	0.28237	1858	0.93281	26044	0.56217	16287	0.52905	2874
Dharwad	Hubli	B.aralikatti	B.aralikatti	0.36957	385	1.00000	1	0.56310	16095	0.59260	501
Dharwad	Hubli	Belagali	Belegali	0.25788	2817	0.93281	26044	0.61078	4606	0.52768	2940
Dharwad	Hubli	Belagali	Bommasamudra	0.22212	4762	1.00000	1	0.56334	16029	0.50017	4945
Dharwad	Hubli	Belagali	Inam-veerapur	0.22145	4811	1.00000	1	0.62440	1264	0.51710	3682
Dharwad	Hubli	Belagali	Pale	0.28062	1914	1.00000	1	0.53057	21838	0.53002	2828
Dharwad	Hubli	Bhandiwad	Bhandiwad	0.22140	4813	1.00000	1	0.56022	16707	0.49871	5068
Dharwad	Hubli	Byahatti	Byahatti	0.25970	2740	1.00000	1	0.55986	16785	0.52584	3053
Dharwad	Hubli	Chabbi	Chebhi	0.28483	1774	1.00000	1	0.59223	8848	0.55253	1621
Dharwad	Hubli	Channapur	Channapur	0.13438	13405	1.00000	1	0.52763	22225	0.41390	14165
Dharwad	Hubli	Channapur	Chavargudd	0.17885	8298	1.00000	1	0.47866	25767	0.44073	11164
Dharwad	Hubli	Channapur	Ramapur	0.21543	5202	1.00000	1	0.59724	7568	0.50484	4551
Dharwad	Hubli	Devargudihal	Devargudihal	0.20376	6101	1.00000	1	0.55601	17617	0.48387	6429
Dharwad	Hubli	Devargudihal	Parasapur	0.22174	4789	1.00000	1	0.55089	18625	0.49617	5304
Dharwad	Hubli	Devargudihal	Revadihal	0.14712	11818	1.00000	1	0.54162	20222	0.43031	12309
Dharwad	Hubli	Hallyal	Halyal	0.26332	2582	1.00000	1	0.56315	16073	0.52930	2862
Dharwad	Hubli	Hebsur	Hebsur	0.28852	1657	0.93281	26044	0.57512	13222	0.53692	2426
Dharwad	Hubli	Ingalhalli	Ingalhalli	0.05871	21709	1.00000	1	0.59105	9129	0.32618	21238
Dharwad	Hubli	Karadikop	Karadikop	0.20248	6196	1.00000	1	0.53475	21244	0.47662	7157

Dharwad	Hubli	Karadikop	Kurdikeri	0.11401	15923	1.00000	1	0.56397	15873	0.40063	15566
Dharwad	Hubli	Katnur	Budarsingi	0.15646	10674	1.00000	1	0.53196	21638	0.43661	11619
Dharwad	Hubli	Katnur	Giriyal	0.27214	2208	1.00000	1	0.53440	21288	0.52588	3051
Dharwad	Hubli	Katnur	Katnur	0.28933	1628	1.00000	1	0.58817	9867	0.55415	1560
Dharwad	Hubli	Katnur	Mavanur	0.19494	6803	1.00000	1	0.58664	10270	0.48539	6276
Dharwad	Hubli	Kirasur	Kirasur	0.24136	3635	0.93281	26044	0.57043	14342	0.50453	4575
Dharwad	Hubli	Koliwad	Koliwad	0.20385	6090	1.00000	1	0.55664	17485	0.48413	6405
Dharwad	Hubli	Kusugal	Kusugal	0.31631	958	1.00000	1	0.54641	19444	0.55703	1449
Dharwad	Hubli	Mantur	Mantur	0.27694	2036	1.00000	1	0.55908	16970	0.53697	2420
Dharwad	Hubli	Mantur	Nagarhalli	0.22475	4592	1.00000	1	0.59107	9116	0.51025	4169
Dharwad	Hubli	Nulavi	Nulvi	0.33395	697	1.00000	1	0.58642	10321	0.58071	709
Dharwad	Hubli	Rayanal	Gangiwad	0.33596	671	1.00000	1	0.58746	10058	0.58223	666
Dharwad	Hubli	Rayanal	Rayanal	0.35470	486	1.00000	1	0.59828	7294	0.59647	447
Dharwad	Hubli	Sherewad	Sherewad	0.29853	1393	1.00000	1	0.57320	13680	0.55517	1521
Dharwad	Hubli	Shirguppi	Shirguppi	0.21362	5350	1.00000	1	0.56153	16429	0.49318	5578
Dharwad	Hubli	Sulla	Sulla	0.25482	2947	1.00000	1	0.59653	7733	0.53369	2611
Dharwad	Hubli	Umachigi	Malligwad	0.19722	6612	1.00000	1	0.59357	8498	0.48919	5916
Dharwad	Hubli	Umachigi	Umachigi	0.18412	7760	1.00000	1	0.54192	20146	0.46381	8510
Dharwad	Hubli	Varur	Kamplikop	0.13523	13304	1.00000	1	0.57946	12106	0.42792	12585
Dharwad	Hubli	Varur	Warur	0.24970	3210	1.00000	1	0.58655	10287	0.52712	2978
Dharwad	Kalghatgi	Bammigatti	Bammigatti	0.17482	8719	1.00000	1	0.54820	19118	0.45763	9229
Dharwad	Kalghatgi	Bammigatti	Nelliharvi	0.15334	11039	1.00000	1	0.56758	15013	0.44316	10853
Dharwad	Kalghatgi	Bammigatti	Rajajinagar	0.03273	24551	1.00000	1	0.53077	21803	0.25899	24639
Dharwad	Kalghatgi	Beeravalli	Astakatti	0.10151	17411	1.00000	1	0.50858	24119	0.37235	18166
Dharwad	Kalghatgi	Beeravalli	Beeravalli	0.12255	14863	1.00000	1	0.54877	19013	0.40667	14942
Dharwad	Kalghatgi	Beeravalli	Bendalgatti	0.14188	12467	1.00000	1	0.52946	21969	0.42194	13270
Dharwad	Kalghatgi	Beeravalli	Rajivanagar	0.04940	22657	1.00000	1	0.48915	25331	0.28910	23279
Dharwad	Kalghatgi	Begur	Begur	0.14733	11800	1.00000	1	0.56092	16569	0.43557	11716
Dharwad	Kalghatgi	Begur	Bisaralli	0.10021	17557	1.00000	1	0.53589	21079	0.37727	17730
Dharwad	Kalghatgi	Begur	Hullambi	0.18423	7749	1.00000	1	0.61059	4645	0.48272	6534
Dharwad	Kalghatgi	Begur	Rangapur	0.29493	1489	1.00000	1	0.58671	10254	0.55725	1440
Dharwad	Kalghatgi	Begur	Tumarikoppa	0.14900	11591	1.00000	1	0.59706	7604	0.44641	10450
Dharwad	Kalghatgi	Belavantar	Belavantra	0.13633	13182	0.97289	22344	0.54537	19610	0.41666	13888
Dharwad	Kalghatgi	Belavantar	Hanamapur	0.22030	4873	1.00000	1	0.56717	15095	0.49993	4961
Dharwad	Kalghatgi	Belavantar	Shivanapur	0.08514	19214	1.00000	1	0.53563	21123	0.35727	19267
Dharwad	Kalghatgi	Belavantar	Somanakoppa	0.17184	9018	1.00000	1	0.58572	10483	0.46517	8377
Dharwad	Kalghatgi	Bhogenagarkoppa	Bagadageri	0.07993	19721	1.00000	1	0.58105	11686	0.35946	19112
Dharwad	Kalghatgi	Bhogenagarkoppa	Bhogenagarkoppa	0.08832	18899	1.00000	1	0.52688	22310	0.35969	19096
Dharwad	Kalghatgi	Dastikoppa	Dastikoppa	0.22531	4558	0.90752	26526	0.54897	18984	0.48239	6571
Dharwad	Kalghatgi	Dastikoppa	Ramanal	0.15540	10791	1.00000	1	0.54460	19743	0.43904	11360
Dharwad	Kalghatgi	Devalingekoppa	Dasanur	0.15135	11301	1.00000	1	0.57842	12367	0.44403	10737

Dharwad	Kalghatgi	Devalingekoppa	Devalingikoppa	0.19103	7133	1.00000	1	0.61364	4032	0.48941	5890
Dharwad	Kalghatgi	Devalingekoppa	Jammihal	0.20963	5651	1.00000	1	0.57768	12572	0.49474	5449
Dharwad	Kalghatgi	Devikoppa	Devikoppa	0.17419	8769	1.00000	1	0.54849	19066	0.45715	9281
Dharwad	Kalghatgi	Devikoppa	Galaginakatti	0.08939	18775	1.00000	1	0.56193	16341	0.36897	18408
Dharwad	Kalghatgi	Devikoppa	Nehru nagar	0.09384	18257	1.00000	1	0.57893	12266	0.37874	17617
Dharwad	Kalghatgi	Dhumwad	Dhumwad	0.19472	6825	1.00000	1	0.54476	19722	0.47338	7497
Dharwad	Kalghatgi	G. Basavankoppa	Basavarsikoppa	0.02752	25004	1.00000	1	0.57719	12684	0.25136	24886
Dharwad	Kalghatgi	G. Basavankoppa	G. Basavankoppa	0.14929	11558	0.97289	22344	0.55343	18143	0.43157	12154
Dharwad	Kalghatgi	G. Basavankoppa	Kannenaikankoppa	0.02778	24983	1.00000	1	0.62010	2708	0.25825	24669
Dharwad	Kalghatgi	G. Basavankoppa	Neerasagar	0.17863	8317	1.00000	1	0.58097	11707	0.46994	7844
Dharwad	Kalghatgi	Galagi	Galagi	0.18071	8103	1.00000	1	0.56223	16276	0.46662	8207
Dharwad	Kalghatgi	Galagi	Hasarambi	0.09919	17673	1.00000	1	0.58983	9421	0.38821	16718
Dharwad	Kalghatgi	Galagi	Hulakoppa	0.22368	4672	1.00000	1	0.56794	14923	0.50270	4729
Dharwad	Kalghatgi	Galagi	Karlakoppa	0.00158	26910	1.00000	1	0.56720	15083	0.09635	26900
Dharwad	Kalghatgi	Gambyapur	Gambyapur	0.18756	7448	1.00000	1	0.56231	16261	0.47247	7600
Dharwad	Kalghatgi	Gambyapur	Lingankoppa	0.15878	10431	1.00000	1	0.52684	22314	0.43735	11544
Dharwad	Kalghatgi	Gambyapur	Yammihatti	0.16557	9696	1.00000	1	0.56848	14782	0.45488	9531
Dharwad	Kalghatgi	Ganjigatti	Ganjigatti	0.16571	9680	1.00000	1	0.51590	23478	0.44052	11184
Dharwad	Kalghatgi	Guddad hulikatti	Bullanaikanahulikatti	0.13895	12811	1.00000	1	0.51387	23655	0.41486	14076
Dharwad	Kalghatgi	Guddad hulikatti	Guddad hulikatti	0.08262	19464	1.00000	1	0.56807	14893	0.36072	19012
Dharwad	Kalghatgi	Guddad hulikatti	Parasapur	0.04900	22703	1.00000	1	0.60268	6288	0.30910	22199
Dharwad	Kalghatgi	Guddad hulikatti	Solargoppa	0.03432	24407	1.00000	1	0.55591	17639	0.26720	24346
Dharwad	Kalghatgi	Hirehonnihalli	Dhulikoppa	0.02312	25360	1.00000	1	0.61946	2853	0.24286	25111
Dharwad	Kalghatgi	Hirehonnihalli	Hirehonnihalli	0.22633	4491	1.00000	1	0.58470	10749	0.50959	4216
Dharwad	Kalghatgi	Jinnur	Dyavankonda	0.08461	19268	1.00000	1	0.54922	18934	0.35951	19108
Dharwad	Kalghatgi	Jinnur	Jinnur	0.16834	9396	1.00000	1	0.55905	16980	0.45486	9533
Dharwad	Kalghatgi	Jinnur	Malkankoppa	0.17388	8806	1.00000	1	0.54663	19404	0.45637	9358
Dharwad	Kalghatgi	Kurankoppa	Bangittigudihal	0.12410	14652	1.00000	1	0.57757	12596	0.41540	14014
Dharwad	Kalghatgi	Kurankoppa	Kurankoppa	0.11153	16261	1.00000	1	0.54107	20290	0.39224	16359
Dharwad	Kalghatgi	Madakihonnihalli	Hindasgeri	0.22669	4466	1.00000	1	0.57699	12729	0.50762	4364
Dharwad	Kalghatgi	Madakihonnihalli	Madkihonnihalli	0.23762	3816	1.00000	1	0.54837	19087	0.50697	4409
Dharwad	Kalghatgi	Madakihonnihalli	Sangedevarkoppa	0.07397	20261	1.00000	1	0.54601	19515	0.34310	20222
Dharwad	Kalghatgi	Mishrikoti	Mishrikoti	0.18552	7631	0.97289	22344	0.55848	17087	0.46540	8351
Dharwad	Kalghatgi	Mukkal	K. Hunishikatti	0.06201	21390	1.00000	1	0.56702	15123	0.32761	21157
Dharwad	Kalghatgi	Mukkal	Mukkal	0.20390	6083	1.00000	1	0.60311	6182	0.49729	5201

Dharwad	Kalghatgi	Muttagi	Arebasankoppa	0.02619	25108	1.00000	1	0.56091	16572	0.24491	25062
Dharwad	Kalghatgi	Muttagi	B.shigigatti	0.18083	8091	1.00000	1	0.49541	25011	0.44745	10338
Dharwad	Kalghatgi	Muttagi	Muttagi	0.17072	9166	0.97289	22344	0.54429	19787	0.44881	10199
Dharwad	Kalghatgi	Muttagi	Shivanagar	0.10266	17279	1.00000	1	0.48529	25512	0.36797	18484
Dharwad	Kalghatgi	Sangameshwar	Kudalgi	0.24489	3447	1.00000	1	0.56004	16746	0.51570	3769
Dharwad	Kalghatgi	Sangameshwar	Sangameshwar	0.03218	24599	1.00000	1	0.53328	21458	0.25795	24678
Dharwad	Kalghatgi	Sulikatti	Dimbavalli	0.02820	24946	1.00000	1	0.57517	13206	0.25312	24836
Dharwad	Kalghatgi	Sulikatti	Hatakinhal	0.07225	20420	1.00000	1	0.61936	2882	0.35503	19438
Dharwad	Kalghatgi	Sulikatti	Kalakundi	0.00577	26585	1.00000	1	0.45557	26355	0.13800	26620
Dharwad	Kalghatgi	Sulikatti	Kandli	0.03069	24744	1.00000	1	0.57670	12799	0.26060	24590
Dharwad	Kalghatgi	Sulikatti	Masalikatti	0.03774	24027	1.00000	1	0.55225	18349	0.27520	24001
Dharwad	Kalghatgi	Sulikatti	Sulikatti	0.09778	17831	1.00000	1	0.51434	23622	0.36912	18397
Dharwad	Kalghatgi	Surashettikoppa	Dyamapur	0.12117	15042	1.00000	1	0.56738	15051	0.40966	14642
Dharwad	Kalghatgi	Surashettikoppa	Naganur	0.11841	15395	1.00000	1	0.58790	9934	0.41137	14451
Dharwad	Kalghatgi	Surashettikoppa	Surasettikoppa	0.17709	8491	1.00000	1	0.56418	15824	0.46402	8485
Dharwad	Kalghatgi	Tabakadhonnihalli	Tabakadhonnihalli	0.16638	9592	0.93281	26044	0.56188	16352	0.44345	10818
Dharwad	Kalghatgi	Tambur	Hulaginakoppa	0.08017	19690	1.00000	1	0.52809	22164	0.34853	19873
Dharwad	Kalghatgi	Tambur	Junjanbail	0.14318	12318	1.00000	1	0.52646	22349	0.42243	13220
Dharwad	Kalghatgi	Tambur	Sangatikoppa	0.16896	9319	1.00000	1	0.62394	1444	0.47240	7606
Dharwad	Kalghatgi	Tambur	Shiddanabhavi	0.05913	21654	1.00000	1	0.59229	8830	0.32718	21179
Dharwad	Kalghatgi	Tambur	Singanahalli	0.01389	25985	1.00000	1	0.54700	19320	0.19659	25993
Dharwad	Kalghatgi	Tambur	Tambur	0.16605	9640	1.00000	1	0.53736	20864	0.44686	10398
Dharwad	Kalghatgi	Tavargeri	Aladakatti	0.13708	13071	1.00000	1	0.54901	18972	0.42220	13242
Dharwad	Kalghatgi	Tavargeri	Aralihonda	0.03694	24123	1.00000	1	0.55762	17283	0.27412	24052
Dharwad	Kalghatgi	Tavargeri	Tavargeri	0.17636	8572	1.00000	1	0.56068	16624	0.46242	8664
Dharwad	Kalghatgi	Tavargeri	Yalavadal	0.13043	13891	1.00000	1	0.59268	8721	0.42599	12804
Dharwad	Kalghatgi	Ugginakeri	Chalamatti	0.14387	12239	1.00000	1	0.53163	21681	0.42449	12987
Dharwad	Kalghatgi	Ugginakeri	Harogeri	0.08760	18984	1.00000	1	0.58875	9714	0.37223	18172
Dharwad	Kalghatgi	Ugginakeri	Kadankoppa	0.16119	10166	1.00000	1	0.59545	8018	0.45786	9208
Dharwad	Kalghatgi	Ugginakeri	Kamadhenu	0.17847	8341	1.00000	1	0.57162	14067	0.46726	8120
Dharwad	Kalghatgi	Ugginakeri	Ugginakeri	0.16307	9953	0.97289	22344	0.61186	4406	0.45958	9001
Dharwad	Kundgol	Betadur	Betadur	0.15930	10378	1.00000	1	0.56284	16153	0.44758	10322
Dharwad	Kundgol	Betadur	Inamkoppa	0.15247	11163	1.00000	1	0.55128	18538	0.43804	11480
Dharwad	Kundgol	Bujruk tarlaghatta	Bujruk tarlaghatta	0.12379	14696	1.00000	1	0.61671	3449	0.42422	13018
Dharwad	Kundgol	Bujruk tarlaghatta	Bullappanakoppa	0.07384	20272	1.00000	1	0.55564	17697	0.34490	20100
Dharwad	Kundgol	Bujruk tarlaghatta	Nelagudda	0.03186	24628	1.00000	1	0.57983	12004	0.26436	24457
Dharwad	Kundgol	Chakalabbi	Bardwad	0.12027	15159	1.00000	1	0.60847	5083	0.41828	13697
Dharwad	Kundgol	Chakalabbi	Chakalabbi	0.07686	20006	1.00000	1	0.58161	11560	0.35490	19444

Dharwad	Kundgol	Chakalabbi	Hosahalli	0.02562	25165	1.00000	1	0.61924	2908	0.25128	24894
Dharwad	Kundgol	Devanur	Bilebal	0.09488	18161	0.97289	22344	0.62300	1810	0.38599	16925
Dharwad	Kundgol	Devanur	Devanur	0.10700	16793	1.00000	1	0.59283	8679	0.39882	15747
Dharwad	Kundgol	Goudageri	Goudgeri	0.06638	20994	1.00000	1	0.58788	9941	0.33919	20487
Dharwad	Kundgol	Goudageri	Rattigeri	0.03181	24633	1.00000	1	0.61246	4286	0.26907	24275
Dharwad	Kundgol	Goudageri	Sankalipur	0.15717	10595	1.00000	1	0.60092	6712	0.45541	9472
Dharwad	Kundgol	Gudageri	Gudgeri	0.17424	8764	1.00000	1	0.58988	9409	0.46843	8014
Dharwad	Kundgol	Gudageri	Mandiganal	0.13227	13654	1.00000	1	0.62028	2665	0.43452	11842
Dharwad	Kundgol	Gudenakatti	Gudenakatti	0.08027	19680	1.00000	1	0.59458	8249	0.36274	18867
Dharwad	Kundgol	Gudenakatti	Pura	0.07801	19914	1.00000	1	0.57452	13373	0.35522	19423
Dharwad	Kundgol	Gudenakatti	Yarinarayanpur	0.07525	20148	1.00000	1	0.56877	14714	0.34980	19795
Dharwad	Kundgol	Gurunahalli (malali)	Kunkur	0.18562	7622	1.00000	1	0.57530	13169	0.47443	7384
Dharwad	Kundgol	Gurunahalli (malali)	Malali	0.11792	15458	0.97289	22344	0.62433	1283	0.41529	14025
Dharwad	Kundgol	Gurunahalli (malali)	Teertha	0.15420	10934	1.00000	1	0.49606	24963	0.42450	12985
Dharwad	Kundgol	Guruvinhalli	Gurunahalli	0.13518	13313	1.00000	1	0.58075	11781	0.42818	12554
Dharwad	Kundgol	Guruvinhalli	Vithalapur	0.01726	25743	1.00000	1	0.61633	3520	0.21995	25617
Dharwad	Kundgol	Haralapur	Haralapur	0.11642	15637	1.00000	1	0.56271	16178	0.40313	15299
Dharwad	Kundgol	Haralapur	Sultanapur	0.19694	6632	1.00000	1	0.58649	10300	0.48700	6125
Dharwad	Kundgol	Hiregunjal	Bagawad	0.06037	21542	1.00000	1	0.61966	2805	0.33445	20748
Dharwad	Kundgol	Hiregunjal	Chikkagunjal	0.06489	21120	1.00000	1	0.62348	1627	0.34330	20212
Dharwad	Kundgol	Hiregunjal	Hiregunjal	0.15246	11164	1.00000	1	0.57683	12766	0.44470	10669
Dharwad	Kundgol	Hireharakuni	Chikkaharakuni	0.02555	25169	1.00000	1	0.56846	14788	0.24400	25085
Dharwad	Kundgol	Hireharakuni	Hireharakuni	0.16357	9903	1.00000	1	0.59545	8017	0.46010	8939
Dharwad	Kundgol	Hirenarti	Basapur	0.21271	5431	1.00000	1	0.52138	22920	0.48045	6781
Dharwad	Kundgol	Hirenarti	Benakanahalli	0.09127	18573	1.00000	1	0.58134	11613	0.37576	17866
Dharwad	Kundgol	Hirenarti	Hirenarti	0.11236	16147	1.00000	1	0.59649	7741	0.40619	14985
Dharwad	Kundgol	Ingalagi	Hirebudihal	0.12586	14445	1.00000	1	0.59055	9239	0.42045	13457
Dharwad	Kundgol	Ingalagi	Ingalagi	0.15178	11236	1.00000	1	0.59358	8495	0.44830	10245
Dharwad	Kundgol	Kalas	Kalas	0.17563	8639	1.00000	1	0.57936	12143	0.46685	8176
Dharwad	Kundgol	Kamadolli	Kamadolli	0.11973	15227	1.00000	1	0.58677	10240	0.41262	14301
Dharwad	Kundgol	Kubihal	Hanchinal	0.06223	21371	1.00000	1	0.55720	17368	0.32609	21243
Dharwad	Kundgol	Kubihal	Kubihal	0.09480	18170	1.00000	1	0.61612	3562	0.38799	16741
Dharwad	Kundgol	Mattigatti	Hanamanahalli	0.19554	6752	1.00000	1	0.56830	14835	0.48077	6750
Dharwad	Kundgol	Mattigatti	Mattigatti	0.18320	7854	1.00000	1	0.58090	11730	0.47389	7439
Dharwad	Kundgol	Mattigatti	Ramapur	0.12801	14162	1.00000	1	0.61633	3520	0.42890	12473
Dharwad	Kundgol	Pasupathihal	Pasupathihal	0.07694	19997	1.00000	1	0.58938	9553	0.35661	19315
Dharwad	Kundgol	Ramanakoppa	Belligatti	0.09577	18063	1.00000	1	0.60204	6434	0.38632	16896
Dharwad	Kundgol	Ramanakoppa	Hosakatti	0.16085	10200	1.00000	1	0.61099	4568	0.46148	8776
Dharwad	Kundgol	Ramanakoppa	Jigalur	0.03912	23861	1.00000	1	0.57368	13570	0.28208	23676
Dharwad	Kundgol	Ramanakoppa	Ramanakoppa	0.07097	20558	1.00000	1	0.59631	7811	0.34849	19877
Dharwad	Kundgol	Rottigawad	Kodliwad	0.07074	20581	0.93281	26044	0.58386	10984	0.33774	20559
Dharwad	Kundgol	Rottigawad	Konkanakuratti	0.10121	17441	1.00000	1	0.60182	6487	0.39346	16253

Dharwad	Kundgol	Rottigawad	Rottigawad	0.12762	14217	1.00000	1	0.59712	7592	0.42396	13054
Dharwad	Kundgol	Saunsi	Saunshi	0.08764	18981	1.00000	1	0.58694	10188	0.37190	18204
Dharwad	Kundgol	Shirur	Shirur	0.22741	4404	1.00000	1	0.57765	12578	0.50834	4306
Dharwad	Kundgol	Yaliwal	Yaliwal	0.18953	7266	0.97289	22344	0.59978	6947	0.48000	6825
Dharwad	Kundgol	Yaraguppi	Chikkanarti	0.14515	12066	1.00000	1	0.61067	4634	0.44587	10519
Dharwad	Kundgol	Yaraguppi	Mullahalli	0.08830	18903	1.00000	1	0.55094	18616	0.36505	18706
Dharwad	Kundgol	Yaraguppi	Yaraguppi	0.10620	16886	1.00000	1	0.57011	14427	0.39266	16322
Dharwad	Kundgol	Yarebudihal	Yaribudihal	0.06307	21300	1.00000	1	0.57743	12644	0.33147	20926
Dharwad	Navalgund	Alagawadi	Alagawadi	0.13100	13833	1.00000	1	0.56629	15299	0.42018	13496
Dharwad	Navalgund	Belahar (chilakawad)	Belahar	0.12605	14427	1.00000	1	0.57538	13150	0.41703	13840
Dharwad	Navalgund	Belahar (chilakawad)	Chilakawad	0.21950	4932	1.00000	1	0.57602	12990	0.50191	4776
Dharwad	Navalgund	Belahar (chilakawad)	Nagarahalli	0.16378	9876	1.00000	1	0.53960	20485	0.44542	10575
Dharwad	Navalgund	Belavatagi	Amaragol	0.13534	13290	1.00000	1	0.56932	14600	0.42552	12854
Dharwad	Navalgund	Belavatagi	Belavatagi	0.17110	9117	1.00000	1	0.57346	13612	0.46123	8812
Dharwad	Navalgund	Belavatagi	Gobbaragumpi	0.02864	24912	1.00000	1	0.58316	11160	0.25561	24752
Dharwad	Navalgund	Bhadrapur	Basapur	0.09337	18317	1.00000	1	0.55455	17938	0.37272	18127
Dharwad	Navalgund	Bhadrapur	Bhadrapur	0.16408	9840	0.97289	22344	0.58900	9651	0.45472	9552
Dharwad	Navalgund	Bhadrapur	Majjigudda	0.02607	25120	1.00000	1	0.62272	1912	0.25321	24832
Dharwad	Navalgund	Gudisagar	Gudisagar	0.11652	15632	1.00000	1	0.59156	9000	0.41002	14601
Dharwad	Navalgund	Gudisagar	Kadadahalli	0.06416	21189	1.00000	1	0.61650	3486	0.34071	20386
Dharwad	Navalgund	Gudisagar	Naganur	0.19101	7135	1.00000	1	0.58416	10890	0.48143	6680
Dharwad	Navalgund	Gudisagar	Sotakanal	0.03051	24762	1.00000	1	0.59433	8296	0.26271	24519
Dharwad	Navalgund	Gummagola	Byalal	0.19019	7208	1.00000	1	0.58220	11405	0.48020	6805
Dharwad	Navalgund	Gummagola	Gummagol	0.24881	3253	0.97289	22344	0.59032	9295	0.52281	3279
Dharwad	Navalgund	Halakusugal	Halakusugal	0.09999	17581	1.00000	1	0.56546	15508	0.38381	17159
Dharwad	Navalgund	Halakusugal	Shanawad	0.10970	16474	1.00000	1	0.58708	10158	0.40084	15548
Dharwad	Navalgund	Hallikeri	Hallikeri	0.14375	12252	1.00000	1	0.55287	18241	0.42994	12349
Dharwad	Navalgund	Hebbal	Hebbal	0.16042	10252	1.00000	1	0.53388	21366	0.44079	11149
Dharwad	Navalgund	Ibrahimpur	Ibrahimpur	0.05792	21771	1.00000	1	0.56998	14460	0.32079	21546
Dharwad	Navalgund	Javur	Ballur	0.07585	20104	1.00000	1	0.54756	19234	0.34631	20007
Dharwad	Navalgund	Javur	Javoor	0.13085	13843	1.00000	1	0.59348	8520	0.42664	12718
Dharwad	Navalgund	Kalawad	Kalawad	0.17698	8506	1.00000	1	0.54524	19635	0.45868	9119
Dharwad	Navalgund	Kalawad	Karlawad	0.03789	24011	1.00000	1	0.57544	13130	0.27937	23789
Dharwad	Navalgund	Morab	Morab	0.26349	2577	1.00000	1	0.58339	11102	0.53568	2492
Dharwad	Navalgund	Morab	Talimorab	0.26872	2349	1.00000	1	0.61682	3422	0.54931	1762
Dharwad	Navalgund	Nalavadi	Manakawad	0.17822	8360	1.00000	1	0.61494	3785	0.47856	6962
Dharwad	Navalgund	Nalavadi	Nalavadi	0.25104	3140	1.00000	1	0.57285	13771	0.52392	3193
Dharwad	Navalgund	Navalli	Adnur	0.16625	9608	1.00000	1	0.60689	5368	0.46554	8335
Dharwad	Navalgund	Navalli	Kittur	0.12531	14506	0.93281	26044	0.61698	3389	0.41624	13932

Dharwad	Navalgund	Navalli	Navalli	0.03904	23868	1.00000	1	0.56400	15865	0.28028	23749
Dharwad	Navalgund	Nayakanur	Bhoganur	0.20138	6284	1.00000	1	0.60279	6258	0.49514	5407
Dharwad	Navalgund	Nayakanur	Datanal	0.03282	24545	1.00000	1	0.58484	10711	0.26774	24322
Dharwad	Navalgund	Nayakanur	Khannur	0.03824	23972	1.00000	1	0.56405	15849	0.27837	23851
Dharwad	Navalgund	Nayakanur	Naikanur	0.15928	10382	1.00000	1	0.60757	5266	0.45912	9071
Dharwad	Navalgund	Saswihalli	Kondikoppa	0.11995	15201	1.00000	1	0.58512	10626	0.41250	14315
Dharwad	Navalgund	Saswihalli	Saidapur	0.16884	9337	1.00000	1	0.54163	20221	0.45053	10022
Dharwad	Navalgund	Saswihalli	Saswihalli	0.14762	11759	1.00000	1	0.60241	6342	0.44636	10454
Dharwad	Navalgund	Shalawadi	Shelawadi	0.21849	4998	1.00000	1	0.58937	9555	0.50498	4542
Dharwad	Navalgund	Shirakol	Hanashi	0.08262	19466	1.00000	1	0.55597	17621	0.35814	19202
Dharwad	Navalgund	Shirkol	Shirkol	0.18885	7334	1.00000	1	0.57302	13720	0.47653	7167
Dharwad	Navalgund	Shirur	Ahetti	0.23912	3744	1.00000	1	0.52488	22545	0.50067	4899
Dharwad	Navalgund	Shirur	Shirur	0.23162	4154	1.00000	1	0.57938	12139	0.51197	4035
Dharwad	Navalgund	Shisuvinahalli	Ballarawad	0.08980	18740	1.00000	1	0.57892	12272	0.37322	18086
Dharwad	Navalgund	Shisuvinahalli	Bennur	0.05302	22263	1.00000	1	0.58494	10694	0.31419	21909
Dharwad	Navalgund	Shisuvinahalli	Dundur	0.05655	21920	1.00000	1	0.55175	18439	0.31482	21879
Dharwad	Navalgund	Shisuvinahalli	Siswinahalli	0.16674	9548	1.00000	1	0.61804	3182	0.46884	7965
Dharwad	Navalgund	Tadahal	Arahatti	0.09115	18587	1.00000	1	0.61857	3062	0.38346	17187
Dharwad	Navalgund	Tadahal	Kongawad	0.02783	24977	1.00000	1	0.53022	21881	0.24528	25055
Dharwad	Navalgund	Tadahal	Tadahal	0.17797	8391	1.00000	1	0.59636	7795	0.47346	7487
Dharwad	Navalgund	Tirlapur	Tirlapur	0.20479	6019	1.00000	1	0.59983	6933	0.49710	5215
Dharwad	Navalgund	Tuppadakurahatti	Tuppadakurahatti	0.13785	12975	1.00000	1	0.60406	5971	0.43668	11607
Dharwad	Navalgund	Yamanur	Arekurahatti	0.19568	6735	1.00000	1	0.57333	13644	0.48230	6581
Dharwad	Navalgund	Yamanur	Kumaragoppa	0.08250	19479	1.00000	1	0.58933	9568	0.36498	18711
Dharwad	Navalgund	Yamanur	Padesur	0.13201	13690	1.00000	1	0.59126	9061	0.42736	12642
Dharwad	Navalgund	Yamanur	Yamanur	0.24494	3443	1.00000	1	0.58008	11941	0.52181	3344
Gadag	Gadag	Advisomapur	Adavisomapur	0.25555	2912	0.97289	22344	0.44966	26448	0.48174	6644
Gadag	Gadag	Advisomapur	Balajinagar	0.24922	3236	1.00000	1	0.50471	24404	0.50104	4858
Gadag	Gadag	Advisomapur	Jalshankarnagar	0.27084	2261	1.00000	1	0.39857	26854	0.47614	7221
Gadag	Gadag	Advisomapur	Papanasi	0.16229	10034	1.00000	1	0.49745	24883	0.43220	12089
Gadag	Gadag	Antur-bentur	Antur	0.25259	3061	0.97289	22344	0.51182	23858	0.50103	4863
Gadag	Gadag	Antur-bentur	Bentur	0.25372	3005	1.00000	1	0.48078	25684	0.49595	5324
Gadag	Gadag	Asundi	Asundi	0.33420	694	1.00000	1	0.54785	19181	0.56784	1053
Gadag	Gadag	Asundi	Mallasamudra	0.25532	2926	0.97289	22344	0.49508	25036	0.49729	5200
Gadag	Gadag	Balaganur	Balaganur	0.15631	10696	1.00000	1	0.52104	22941	0.43346	11952
Gadag	Gadag	Beladadi	Beladadi	0.13187	13705	0.94501	25272	0.50393	24460	0.39748	15875
Gadag	Gadag	Beladadi	Bramanandapur	0.10601	16901	1.00000	1	0.42461	26713	0.35573	19381
Gadag	Gadag	Beladadi	Kabalayatkatti	0.18172	7983	1.00000	1	0.45325	26395	0.43509	11768
Gadag	Gadag	Beladadi	Nabhapur	0.29571	1469	1.00000	1	0.46139	26238	0.51481	3824
Gadag	Gadag	Belahod	Belahod	0.21333	5375	1.00000	1	0.50468	24406	0.47572	7253

Gadag	Gadag	Belahod	H.s.venkatapur	0.10731	16759	0.97289	22344	0.52113	22932	0.37893	17603
Gadag	Gadag	Belahod	Madaganur	0.13005	13931	1.00000	1	0.52480	22556	0.40867	14744
Gadag	Gadag	Binkandakatti	Binkandakatti	0.31622	964	0.97289	22344	0.55038	18718	0.55323	1589
Gadag	Gadag	Binkandakatti	Hirehandigol	0.20785	5778	1.00000	1	0.49553	25000	0.46875	7978
Gadag	Gadag	Chikkhandigol	Chikkhandigol	0.23201	4130	1.00000	1	0.51229	23809	0.49167	5714
Gadag	Gadag	Chikkhandigol	Dundur	0.34972	528	0.97289	22344	0.54265	20047	0.56943	1005
Gadag	Gadag	Chikkhandigol	Shygoti	0.21909	4955	1.00000	1	0.55352	18126	0.49498	5426
Gadag	Gadag	Chinchali	Chinchali	0.25545	2918	0.97289	22344	0.44118	26539	0.47862	6957
Gadag	Gadag	Chinchali	Kallur	0.26631	2455	1.00000	1	0.46478	26162	0.49836	5103
Gadag	Gadag	Chinchali	Neelgund	0.25784	2821	0.97289	22344	0.49765	24871	0.49978	4974
Gadag	Gadag	Harlapur	Harlapur	0.19249	6997	0.97289	22344	0.49873	24802	0.45372	9665
Gadag	Gadag	Harti	Harti	0.25514	2934	0.97289	22344	0.50453	24417	0.50031	4933
Gadag	Gadag	Harti	Kanavi	0.23639	3882	0.97289	22344	0.50795	24165	0.48885	5944
Gadag	Gadag	Hatalgeri	Hatalgeri	0.16838	9387	0.97289	22344	0.46757	26087	0.42468	12964
Gadag	Gadag	Hatalgeri	Narasapur	0.14474	12120	1.00000	1	0.53321	21472	0.42576	12828
Gadag	Gadag	Hatalgeri	Sambapur	0.21710	5091	1.00000	1	0.53871	20651	0.48903	5931
Gadag	Gadag	Hombal	Hombal	0.19564	6741	0.91628	26216	0.50690	24243	0.44957	10130
Gadag	Gadag	Huilgol	Chikoppa	0.10691	16808	1.00000	1	0.51943	23111	0.38152	17369
Gadag	Gadag	Huilgol	Hirekoppa	0.18853	7353	0.97289	22344	0.49730	24893	0.45014	10064
Gadag	Gadag	Huilgol	Huilgol	0.16972	9250	0.94501	25272	0.50498	24380	0.43267	12033
Gadag	Gadag	Huilgol	Kiratageri	0.28122	1895	1.00000	1	0.55126	18541	0.53720	2406
Gadag	Gadag	Hulkoti	Hulkoti	0.35349	494	0.94501	25272	0.55577	17675	0.57047	970
Gadag	Gadag	Kadadi	Gawarwad	0.17578	8622	1.00000	1	0.49696	24913	0.44371	10779
Gadag	Gadag	Kadadi	Kadadi	0.27996	1934	0.94501	25272	0.52801	22175	0.51887	3549
Gadag	Gadag	Kalasapur	Kalasapur	0.27195	2213	0.97289	22344	0.51167	23871	0.51347	3917
Gadag	Gadag	Kalasapur	Pandurangpur	0.23572	3928	1.00000	1	0.43035	26656	0.46638	8241
Gadag	Gadag	Kanaginhal	Kanaginhal	0.13680	13108	0.97289	22344	0.49179	25207	0.40301	15312
Gadag	Gadag	Kotumachagi	Kotumachagi	0.20674	5862	0.97289	22344	0.49267	25159	0.46275	8625
Gadag	Gadag	Kurthkoti	Kurthkoti	0.25458	2959	0.94501	25272	0.49200	25191	0.49099	5765
Gadag	Gadag	Lakkundi	Lakkundi	0.19529	6773	0.97289	22344	0.53087	21793	0.46549	8340
Gadag	Gadag	Lingadal	Lingadal	0.10823	16651	1.00000	1	0.51638	23413	0.38234	17303
Gadag	Gadag	Nagavi	Nagavi	0.23264	4092	0.91628	26216	0.49138	25233	0.47138	7709
Gadag	Gadag	Nagavi	Siddarameshwar nagar	0.28043	1918	1.00000	1	0.44493	26495	0.49970	4979
Gadag	Gadag	Niralagi	Benkoppa	0.11608	15682	1.00000	1	0.47576	25865	0.38082	17448
Gadag	Gadag	Niralagi	Nagasamudra	0.11121	16298	1.00000	1	0.50350	24482	0.38257	17276
Gadag	Gadag	Niralagi	Niralagi	0.23708	3844	0.97289	22344	0.50492	24386	0.48834	6002
Gadag	Gadag	Soratur	Hanganakatti	0.19067	7163	1.00000	1	0.46867	26067	0.44708	10382
Gadag	Gadag	Soratur	Inam venkatapur	0.10337	17195	1.00000	1	0.45185	26415	0.36014	19057
Gadag	Gadag	Soratur	Mahalingapur	0.13663	13138	1.00000	1	0.40210	26846	0.38015	17493
Gadag	Gadag	Soratur	Sortur	0.25937	2754	0.97289	22344	0.49378	25104	0.49946	5003

Gadag	Gadag	Timmapur	Timmapur	0.07974	19742	0.97289	22344	0.48808	25372	0.33580	20668
Gadag	Gadag	Yalisirur	Hosur	0.13676	13114	1.00000	1	0.48971	25308	0.40610	14995
Gadag	Gadag	Yalisirur	Shirol	0.14757	11771	0.91628	26216	0.51628	23425	0.41175	14400
Gadag	Gadag	Yalisirur	Shirunja	0.16262	9998	0.97289	22344	0.47453	25892	0.42186	13283
Gadag	Gadag	Yalisirur	Yalisirur	0.17798	8390	0.97289	22344	0.48049	25695	0.43656	11625
Gadag	Mundargi	Alur	Alur	0.14478	12114	1.00000	1	0.49166	25218	0.41443	14119
Gadag	Mundargi	Bagewadi	Bagewadi	0.10944	16499	0.91628	26216	0.48804	25373	0.36578	18646
Gadag	Mundargi	Bagewadi	Jayalvadagi(new)	0.17896	8283	1.00000	1	0.47889	25753	0.44089	11134
Gadag	Mundargi	Bagewadi	Mallikargunpur	0.04228	23488	1.00000	1	0.51053	23976	0.27844	23843
Gadag	Mundargi	Bidarahalli	Bennihalli(new)	0.08138	19582	1.00000	1	0.48425	25559	0.34030	20416
Gadag	Mundargi	Bidarahalli	Bidarahalli	0.12105	15056	1.00000	1	0.47094	26012	0.38487	17047
Gadag	Mundargi	Bidarahalli	Korlahalli	0.15429	10920	1.00000	1	0.48638	25467	0.42180	13295
Gadag	Mundargi	Bidarahalli	Mundawad	0.11936	15264	1.00000	1	0.50912	24069	0.39315	16274
Gadag	Mundargi	Bidarahalli	Vittalapur	0.10112	17452	1.00000	1	0.37340	26931	0.33548	20685
Gadag	Mundargi	Bidnahal	Bidnahal	0.13986	12718	1.00000	1	0.47604	25849	0.40530	15074
Gadag	Mundargi	Bidnahal	Budihal	0.12075	15093	1.00000	1	0.52617	22395	0.39903	15728
Gadag	Mundargi	Bidnahal	Sevalalnagar	0.11958	15244	1.00000	1	0.45626	26343	0.37928	17574
Gadag	Mundargi	Bidnahal	Thippapur	0.09025	18700	1.00000	1	0.48452	25540	0.35231	19653
Gadag	Mundargi	Dambal	Dambal	0.15317	11061	0.94501	25272	0.51059	23971	0.41966	13548
Gadag	Mundargi	Doni	Doni	0.15230	11176	0.94501	25272	0.47243	25968	0.40815	14792
Gadag	Mundargi	Hallikeri	Halligudi	0.09804	17800	1.00000	1	0.54345	19921	0.37629	17805
Gadag	Mundargi	Hallikeri	Hallikeri	0.11026	16410	0.97289	22344	0.49873	24803	0.37681	17769
Gadag	Mundargi	Hallikeri	Venktapur	0.07170	20482	1.00000	1	0.48630	25471	0.32669	21210
Gadag	Mundargi	Hammagi	Gummgol	0.04216	23505	1.00000	1	0.51350	23688	0.27872	23831
Gadag	Mundargi	Hammagi	Hammagi	0.17718	8477	0.88662	26621	0.47679	25821	0.42153	13327
Gadag	Mundargi	Harogeri	Basapur	0.15612	10719	1.00000	1	0.52207	22845	0.43358	11939
Gadag	Mundargi	Harogeri	Harogeri	0.13955	12751	1.00000	1	0.49135	25235	0.40930	14680
Gadag	Mundargi	Harogeri	Kellur	0.06295	21317	1.00000	1	0.48564	25504	0.31268	21989
Gadag	Mundargi	Harogeri	Thambragundi	0.11482	15834	1.00000	1	0.45670	26331	0.37430	18003
Gadag	Mundargi	Hesarur	Ashakiran	0.08214	19513	1.00000	1	0.50717	24222	0.34667	19989
Gadag	Mundargi	Hesarur	Hesarur	0.12552	14485	1.00000	1	0.48317	25591	0.39289	16299
Gadag	Mundargi	Hesarur	Kakkur	0.11698	15570	1.00000	1	0.50368	24474	0.38913	16627
Gadag	Mundargi	Hesarur	Nagarhalli	0.09921	17666	1.00000	1	0.56649	15241	0.38305	17229
Gadag	Mundargi	Hirewaddatti	Hirewaddatti	0.12407	14656	0.64169	27052	0.49791	24851	0.34097	20369
Gadag	Mundargi	Jantli -shirur	Jantli	0.10888	16575	0.90752	26526	0.49765	24870	0.36636	18597
Gadag	Mundargi	Jantli -shirur	Shirur	0.15393	10965	1.00000	1	0.49593	24974	0.42421	13020
Gadag	Mundargi	Kadampur	Churchihal	0.12302	14805	1.00000	1	0.50286	24530	0.39550	16070
Gadag	Mundargi	Kadampur	Kadampur	0.17657	8549	0.88151	26773	0.51834	23215	0.43210	12099
Gadag	Mundargi	Kadampur	Kappadagiri (new)	0.08729	19011	1.00000	1	0.40208	26847	0.32741	21168
Gadag	Mundargi	Kalkeri	Kalkeri	0.16714	9514	0.75643	27006	0.51951	23100	0.40348	15261

Gadag	Mundargi	Kalkeri	Mustikoppa	0.10569	16941	1.00000	1	0.50059	24687	0.37541	17894
Gadag	Mundargi	Kalkeri	Venkateshnagar	0.05518	22044	1.00000	1	0.42994	26662	0.28734	23369
Gadag	Mundargi	Kalkeri	Virupappur	0.09002	18721	0.97289	22344	0.53932	20532	0.36148	18961
Gadag	Mundargi	Korlahalli	Maktumpur(new)	0.11821	15423	1.00000	1	0.50100	24663	0.38979	16577
Gadag	Mundargi	Mevundi	Bardur	0.16408	9841	1.00000	1	0.51676	23370	0.43932	11317
Gadag	Mundargi	Mevundi	Haithapur	0.12454	14608	1.00000	1	0.52065	22979	0.40174	15458
Gadag	Mundargi	Mevundi	Mevundi	0.17956	8225	1.00000	1	0.49536	25017	0.44638	10452
Gadag	Mundargi	Mevundi	Yakalapur	0.11902	15309	1.00000	1	0.50405	24449	0.39147	16417
Gadag	Mundargi	Muradi /muradi thanda	Chikkavadditti	0.07411	20243	1.00000	1	0.48335	25585	0.32964	21040
Gadag	Mundargi	Muradi /muradi thanda	Guddadbudihal	0.09474	18180	1.00000	1	0.47284	25949	0.35516	19429
Gadag	Mundargi	Muradi /muradi thanda	Maruti nagar (muradi thanda)	0.07471	20195	1.00000	1	0.41278	26794	0.31359	21940
Gadag	Mundargi	Muradi /muradi thanda	Muradi	0.07991	19725	1.00000	1	0.54416	19811	0.35165	19684
Gadag	Mundargi	Shingatalur	Gangapur	0.13679	13111	1.00000	1	0.48853	25351	0.40580	15028
Gadag	Mundargi	Shingatalur	Shingatalur	0.12312	14783	1.00000	1	0.49178	25209	0.39267	16320
Gadag	Mundargi	Shingatalur	Shiranahalli	0.11813	15435	1.00000	1	0.45684	26327	0.37790	17677
Gadag	Mundargi	Shivajinagar	Attikatti	0.12832	14126	1.00000	1	0.47589	25859	0.39379	16219
Gadag	Mundargi	Shivajinagar	Dhindur	0.10283	17260	1.00000	1	0.44141	26535	0.35672	19307
Gadag	Mundargi	Shivajinagar	Shingatarayankere	0.11342	16002	0.97289	22344	0.45438	26376	0.36875	18426
Gadag	Mundargi	Shivajinagar	Shivajinagar	0.10028	17548	1.00000	1	0.40980	26805	0.34508	20093
Gadag	Nargund	Banahatti	Banahatti	0.17416	8771	1.00000	1	0.52316	22723	0.44999	10078
Gadag	Nargund	Banahatti	Kurlageri	0.06845	20804	1.00000	1	0.49005	25290	0.32250	21440
Gadag	Nargund	Banahatti	Muganur	0.13717	13061	1.00000	1	0.50302	24520	0.41016	14591
Gadag	Nargund	Benakankoppa	Benakankoppa	0.09422	18230	0.97289	22344	0.48363	25580	0.35392	19515
Gadag	Nargund	Benakankoppa	Sankdal,	0.15844	10464	0.97289	22344	0.47525	25879	0.41843	13679
Gadag	Nargund	Bhairanahatti	Bairanahatti	0.07604	20080	0.90752	26526	0.49211	25183	0.32383	21370
Gadag	Nargund	Bhairanahatti	Madagunaki	0.07389	20268	0.97289	22344	0.53727	20874	0.33803	20537
Gadag	Nargund	Chikka naragund	Chiknaragund	0.17862	8319	1.00000	1	0.49733	24887	0.44620	10480
Gadag	Nargund	Hadali	Hadali	0.16934	9282	0.97289	22344	0.49539	25015	0.43377	11920
Gadag	Nargund	Hirekoppa	Aarashingodi	0.17780	8416	1.00000	1	0.50274	24546	0.44712	10379
Gadag	Nargund	Hirekoppa	Hirekoppa	0.10521	17000	1.00000	1	0.48886	25342	0.37188	18206
Gadag	Nargund	Hirekoppa	Kurugovinkoppa	0.07401	20254	1.00000	1	0.49639	24943	0.33244	20874
Gadag	Nargund	Hunasikatti	Hunasikatti	0.18308	7868	1.00000	1	0.51171	23868	0.45417	9617
Gadag	Nargund	Hunasikatti	Jagapur	0.13519	13309	0.97289	22344	0.50549	24350	0.40511	15089
Gadag	Nargund	Hunasikatti	Kalkeri	0.17939	8240	1.00000	1	0.50506	24376	0.44914	10176

Gadag	Nargund	Kankikoppa	Gurlakatti	0.06810	20833	1.00000	1	0.50116	24652	0.32436	21334
Gadag	Nargund	Kankikoppa	Kankikoppa	0.18248	7910	1.00000	1	0.49108	25251	0.44750	10331
Gadag	Nargund	Kankikoppa	Siddapur	0.13607	13219	1.00000	1	0.50173	24614	0.40871	14735
Gadag	Nargund	Konnur	Budihal	0.08829	18904	1.00000	1	0.51781	23262	0.35757	19246
Gadag	Nargund	Konnur	Konnur	0.19507	6791	0.90752	26526	0.50033	24706	0.44576	10540
Gadag	Nargund	Raddernaganur	Gangapur	0.16539	9719	0.97289	22344	0.55295	18228	0.44643	10448
Gadag	Nargund	Raddernaganur	Khanapur	0.18947	7269	1.00000	1	0.51568	23510	0.46058	8883
Gadag	Nargund	Raddernaganur	Raddernaganur	0.10173	17377	0.93281	26044	0.49536	25019	0.36090	19002
Gadag	Nargund	Shirol	Kallapur	0.15266	11134	1.00000	1	0.51649	23402	0.42881	12481
Gadag	Nargund	Shirol	Kappali	0.19557	6749	1.00000	1	0.57094	14231	0.48154	6664
Gadag	Nargund	Shirol	Shirol	0.20440	6049	0.91628	26216	0.51988	23066	0.46005	8946
Gadag	Nargund	Surkod	Surkod	0.10065	17510	0.97289	22344	0.50715	24226	0.36757	18507
Gadag	Nargund	Vasan	Bellari	0.10123	17439	0.97289	22344	0.47147	25993	0.35943	19115
Gadag	Nargund	Vasan	Lakhamapur	0.05870	21710	1.00000	1	0.46545	26148	0.30119	22634
Gadag	Nargund	Vasan	Vasan	0.17998	8181	1.00000	1	0.50613	24308	0.44995	10089
Gadag	Ron	Abbigeri	Abbigeri	0.17607	8599	0.91628	26216	0.48442	25552	0.42754	12619
Gadag	Ron	Amargol	Amargol	0.08836	18895	1.00000	1	0.46432	26176	0.34490	20099
Gadag	Ron	Amargol	B.s.beleri	0.19344	6921	1.00000	1	0.45328	26394	0.44426	10710
Gadag	Ron	Amargol	Basarkod	0.06857	20788	1.00000	1	0.42164	26736	0.30692	22326
Gadag	Ron	Amargol	Holehadagali	0.08438	19293	1.00000	1	0.47976	25722	0.34336	20207
Gadag	Ron	Amargol	Kurugovinkoppa	0.05292	22273	1.00000	1	0.51506	23568	0.30096	22652
Gadag	Ron	Asuti	Asuti	0.09896	17698	1.00000	1	0.47418	25903	0.36069	19016
Gadag	Ron	Asuti	Karamudi	0.08998	18724	1.00000	1	0.45678	26330	0.34510	20089
Gadag	Ron	Asuti	Megur	0.09371	18268	1.00000	1	0.43394	26625	0.34387	20170
Gadag	Ron	Asuti	Melmetha	0.04758	22874	1.00000	1	0.42717	26690	0.27291	24107
Gadag	Ron	Belevanaki	Belevanaki	0.07317	20331	0.82705	26912	0.43732	26587	0.29801	22810
Gadag	Ron	Chikkamanur	Arahansi (new)	0.11536	15760	1.00000	1	0.49071	25266	0.38397	17142
Gadag	Ron	Chikkamanur	Bhasalapur	0.11201	16195	1.00000	1	0.49832	24825	0.38216	17318
Gadag	Ron	Chikkamanur	Chikkamannur	0.10906	16547	1.00000	1	0.48072	25688	0.37427	18006
Gadag	Ron	Chikkamanur	Hiremannur	0.03001	24801	1.00000	1	0.48760	25402	0.24458	25070
Gadag	Ron	D.s.hadagali	D.s.hadagali	0.04098	23654	1.00000	1	0.46325	26204	0.26676	24366
Gadag	Ron	D.s.hadagali	Gujamagadi	0.04938	22660	1.00000	1	0.48811	25369	0.28887	23296
Gadag	Ron	Gogeri	Gogeri	0.10740	16751	1.00000	1	0.44532	26493	0.36299	18858
Gadag	Ron	Gogeri	Mantarangi	0.13522	13305	1.00000	1	0.45126	26423	0.39369	16229
Gadag	Ron	Gogeri	Nagarsikoppa	0.09670	17953	1.00000	1	0.41046	26800	0.34111	20360
Gadag	Ron	Gulaguli	Amargatti	0.10118	17446	1.00000	1	0.46312	26209	0.36052	19028
Gadag	Ron	Gulaguli	Bevinkatti	0.09191	18494	1.00000	1	0.47841	25771	0.35295	19605
Gadag	Ron	Gulaguli	Gulaguli	0.08263	19463	1.00000	1	0.45077	26430	0.33396	20780
Gadag	Ron	Gulaguli	Hire alahgundi	0.12721	14271	1.00000	1	0.47132	25998	0.39139	16425
Gadag	Ron	Gulaguli	Rudrapur	0.10020	17558	1.00000	1	0.47285	25948	0.36186	18933
Gadag	Ron	Halakeri	Halakeri	0.13506	13335	1.00000	1	0.48760	25401	0.40382	15224

Gadag	Ron	Hirehal	Balgod	0.10745	16740	1.00000	1	0.46602	26139	0.36859	18446
Gadag	Ron	Hirehal	Hirehal	0.15269	11132	0.94501	25272	0.47151	25992	0.40824	14785
Gadag	Ron	Hirehal	Honniganur	0.09488	18162	1.00000	1	0.46246	26216	0.35271	19624
Gadag	Ron	Holealur	Holealur	0.17221	8990	0.91628	26216	0.50234	24576	0.42956	12397
Gadag	Ron	Holemannur	Gadagoli	0.13272	13596	1.00000	1	0.50249	24562	0.40552	15055
Gadag	Ron	Holemannur	Holemannur	0.14074	12612	1.00000	1	0.47009	26032	0.40446	15168
Gadag	Ron	Hosalli	Hosalli	0.10069	17504	1.00000	1	0.46424	26178	0.36023	19050
Gadag	Ron	Hosalli	Jigalur	0.09670	17952	0.97289	22344	0.49816	24830	0.36054	19024
Gadag	Ron	Hosalli	Kalkapur	0.10336	17200	1.00000	1	0.47817	25779	0.36698	18555
Gadag	Ron	Hullur	Hullur	0.11257	16118	0.90752	26526	0.46705	26105	0.36270	18869
Gadag	Ron	Hullur	Somanakatti	0.11081	16349	1.00000	1	0.50595	24316	0.38274	17257
Gadag	Ron	Hungundi	Benhal	0.07410	20246	1.00000	1	0.47446	25896	0.32760	21159
Gadag	Ron	Hungundi	Hungundi	0.17522	8675	1.00000	1	0.47780	25793	0.43746	11531
Gadag	Ron	Itagi	Itagi	0.17054	9178	1.00000	1	0.50031	24708	0.44024	11217
Gadag	Ron	Itagi	Yarekurbanal (new)	0.10567	16946	1.00000	1	0.49684	24919	0.37445	17986
Gadag	Ron	Jakkali	Jakkali	0.15857	10451	0.90752	26526	0.51993	23062	0.42138	13347
Gadag	Ron	Khotabal	Khotabal	0.09518	18134	1.00000	1	0.49435	25076	0.36102	18992
Gadag	Ron	Khotabal	Mugali	0.07964	19749	1.00000	1	0.41032	26801	0.31971	21593
Gadag	Ron	Khotabal	Thallihal	0.11319	16032	1.00000	1	0.51816	23230	0.38853	16680
Gadag	Ron	Koujageri	Koujageri	0.07516	20155	1.00000	1	0.47820	25775	0.33002	21017
Gadag	Ron	Koujageri	Malwad	0.11430	15897	1.00000	1	0.47609	25845	0.37894	17601
Gadag	Ron	Kuntoji	Benchamatti	0.10157	17398	1.00000	1	0.42191	26732	0.34995	19783
Gadag	Ron	Kuntoji	Goudageri	0.06163	21421	1.00000	1	0.41827	26766	0.29540	22961
Gadag	Ron	Kuntoji	Jigeri	0.06004	21572	1.00000	1	0.46086	26250	0.30247	22568
Gadag	Ron	Kuntoji	Kuntoji	0.12896	14043	1.00000	1	0.48955	25315	0.39819	15801
Gadag	Ron	Kuntoji	Maxzallari	0.10145	17417	1.00000	1	0.44904	26455	0.35714	19279
Gadag	Ron	Kuntoji	Vadegol	0.12171	14965	1.00000	1	0.44535	26492	0.37845	17636
Gadag	Ron	Kuradagi	Kuradagi	0.12271	14839	1.00000	1	0.46072	26254	0.38380	17161
Gadag	Ron	Kuradagi	Nagaral	0.18040	8127	1.00000	1	0.46729	26099	0.43847	11434
Gadag	Ron	Kuradagi	Yarebeleri	0.16392	9857	1.00000	1	0.48183	25645	0.42905	12459
Gadag	Ron	Kurhatti	Kurhatti	0.18277	7890	1.00000	1	0.49019	25284	0.44746	10337
Gadag	Ron	Kurhatti	Mudhengudi	0.07308	20343	1.00000	1	0.50165	24619	0.33220	20884
Gadag	Ron	Lakkalkatti	Kallingnur	0.09924	17661	1.00000	1	0.45352	26391	0.35571	19382
Gadag	Ron	Lakkalkatti	Lakkalkatti	0.12533	14504	1.00000	1	0.45393	26382	0.38460	17078
Gadag	Ron	Lakkalkatti	Nagendragad	0.15324	11051	1.00000	1	0.44363	26509	0.40813	14795
Gadag	Ron	Madalgeri	Madalgeri	0.10849	16620	1.00000	1	0.46620	26137	0.36981	18351
Gadag	Ron	Madalgeri	Nainapur	0.05500	22072	1.00000	1	0.45902	26287	0.29336	23077
Gadag	Ron	Mallapur	Mallapur	0.14531	12043	1.00000	1	0.47757	25801	0.41094	14490
Gadag	Ron	Mallapur	Sandhigawad (new)	0.08004	19709	1.00000	1	0.47367	25919	0.33594	20664
Gadag	Ron	Maranbasari	Budihal	0.16215	10056	1.00000	1	0.47891	25752	0.42663	12719

Gadag	Ron	Maranbasari	Maranbasari	0.12907	14025	1.00000	1	0.47690	25814	0.39483	16116
Gadag	Ron	Mensagi	Bhopalapur	0.14861	11644	1.00000	1	0.45932	26278	0.40869	14740
Gadag	Ron	Mensagi	Gulgundi	0.13265	13608	1.00000	1	0.45659	26333	0.39271	16317
Gadag	Ron	Mensagi	Karkikatti	0.09702	17920	1.00000	1	0.45135	26422	0.35247	19639
Gadag	Ron	Mensagi	Mensagi	0.11683	15588	1.00000	1	0.47270	25961	0.38082	17449
Gadag	Ron	Mushigeri	Chikka alahgundi	0.14582	11980	1.00000	1	0.47327	25933	0.41018	14586
Gadag	Ron	Mushigeri	Mushigeri	0.12019	15166	0.91628	26216	0.48536	25510	0.37669	17779
Gadag	Ron	Mushigeri	Nellur	0.12403	14663	1.00000	1	0.47686	25816	0.38962	16594
Gadag	Ron	Nidagundi	Nidagundi	0.13175	13721	0.72022	27027	0.50295	24526	0.36273	18868
Gadag	Ron	Rajur	Bhairapur	0.08064	19650	1.00000	1	0.42586	26704	0.32505	21298
Gadag	Ron	Rajur	Dhindur	0.12056	15116	0.97289	22344	0.40585	26828	0.36241	18889
Gadag	Ron	Rajur	Rajur	0.10963	16484	0.97289	22344	0.47591	25857	0.37026	18318
Gadag	Ron	Rampur	Chillazari	0.16327	9937	1.00000	1	0.48644	25462	0.42984	12363
Gadag	Ron	Rampur	Herekoppa	0.14258	12375	1.00000	1	0.45475	26368	0.40174	15459
Gadag	Ron	Rampur	Kodaganur	0.11697	15572	1.00000	1	0.49592	24977	0.38710	16825
Gadag	Ron	Rampur	Purthgeri	0.07931	19777	1.00000	1	0.50485	24392	0.34211	20292
Gadag	Ron	Rampur	Rampur	0.11642	15638	1.00000	1	0.47590	25858	0.38122	17402
Gadag	Ron	Rampur	Veerapur	0.07751	19953	0.97289	22344	0.42803	26684	0.31839	21664
Gadag	Ron	Savadi	Honnapur	0.06192	21400	1.00000	1	0.42833	26681	0.29822	22808
Gadag	Ron	Savadi	Savadi	0.15116	11321	0.88662	26621	0.45758	26315	0.39435	16162
Gadag	Ron	Shantageri	Bommasagar	0.09896	17697	1.00000	1	0.41579	26775	0.34523	20079
Gadag	Ron	Shantageri	Sarjapur	0.13474	13373	1.00000	1	0.44695	26476	0.39197	16382
Gadag	Ron	Shantageri	Shantageri	0.09505	18149	0.97289	22344	0.43475	26610	0.34257	20256
Gadag	Ron	Sudi	Dhayamunsi	0.02571	25160	1.00000	1	0.46143	26236	0.22806	25453
Gadag	Ron	Sudi	Sudi	0.17661	8546	0.85593	26812	0.52034	23018	0.42846	12526
Gadag	Ron	Yavagal	Y.s. Hadagali	0.11246	16131	1.00000	1	0.46835	26072	0.37485	17943
Gadag	Ron	Yavagal	Yavagal	0.13646	13164	1.00000	1	0.44387	26507	0.39273	16315
Gadag	Shirahatti	Adarakatti	Adarakatti	0.19754	6583	1.00000	1	0.51428	23625	0.46661	8209
Gadag	Shirahatti	Adarakatti	Haradakatti	0.17943	8236	1.00000	1	0.42683	26693	0.42467	12965
Gadag	Shirahatti	Adarakatti	Kondikoppa	0.11714	15541	1.00000	1	0.51635	23418	0.39254	16331
Gadag	Shirahatti	Adaralli	Adaralli	0.11686	15585	1.00000	1	0.42638	26700	0.36798	18482
Gadag	Shirahatti	Adaralli	Nadigatti	0.11336	16013	1.00000	1	0.44146	26534	0.36851	18450
Gadag	Shirahatti	Adaralli	Sankadal	0.07652	20038	1.00000	1	0.53969	20474	0.34565	20050
Gadag	Shirahatti	Adaralli	Sogiwal	0.08686	19056	1.00000	1	0.45466	26371	0.34054	20395
Gadag	Shirahatti	Balehosur	Balehosur	0.14221	12424	1.00000	1	0.46982	26042	0.40578	15031
Gadag	Shirahatti	Bannikoppa	Bannikoppa	0.15920	10390	0.94501	25272	0.53053	21846	0.43056	12277
Gadag	Shirahatti	Bannikoppa	Hadagali	0.04559	23105	1.00000	1	0.52261	22795	0.28776	23346
Gadag	Shirahatti	Bannikoppa	Sungalli	0.09561	18077	1.00000	1	0.48223	25631	0.35858	19169
Gadag	Shirahatti	Battur	Battur	0.16126	10158	1.00000	1	0.48965	25312	0.42902	12460
Gadag	Shirahatti	Battur	Kundralli	0.13257	13618	1.00000	1	0.43764	26585	0.38713	16823
Gadag	Shirahatti	Battur	Shittikari	0.16446	9796	1.00000	1	0.48469	25532	0.43037	12300

Gadag	Shirahatti	Bellatti	Bellatti	0.20169	6250	0.94501	25272	0.50893	24084	0.45947	9023
Gadag	Shirahatti	Bellatti	Narayanpur	0.05682	21881	0.97289	22344	0.50322	24499	0.30300	22538
Gadag	Shirahatti	Chabbi	Chabbi	0.16217	10053	1.00000	1	0.44788	26465	0.41724	13817
Gadag	Shirahatti	Chabbi	Guddapur	0.08507	19222	0.93281	26044	0.37292	26933	0.30931	22185
Gadag	Shirahatti	Chabbi	Varavi	0.09196	18486	0.97289	22344	0.48013	25708	0.35022	19768
Gadag	Shirahatti	Doddur	Doddur	0.10790	16689	0.97289	22344	0.45572	26352	0.36302	18853
Gadag	Shirahatti	Doddur	Shabal	0.17702	8500	1.00000	1	0.55523	17796	0.46149	8774
Gadag	Shirahatti	Doddur	Ullatti	0.19147	7090	1.00000	1	0.47815	25781	0.45070	10004
Gadag	Shirahatti	Doddur	Undenhalli	0.15115	11324	1.00000	1	0.47859	25768	0.41667	13887
Gadag	Shirahatti	Doddur	Yellapur	0.09722	17899	1.00000	1	0.48514	25518	0.36130	18974
Gadag	Shirahatti	Gojanur	Akkigundi (new)	0.11615	15674	1.00000	1	0.45889	26293	0.37634	17802
Gadag	Shirahatti	Gojanur	Gojanur	0.14461	12138	0.85593	26812	0.49224	25180	0.39349	16249
Gadag	Shirahatti	Govanal	Govanal	0.17962	8221	1.00000	1	0.49854	24815	0.44739	10347
Gadag	Shirahatti	Govanal	Gulganjikoppa	0.10279	17265	1.00000	1	0.57669	12809	0.38990	16565
Gadag	Shirahatti	Govanal	Vadeyarmallapur	0.10331	17208	1.00000	1	0.49710	24905	0.37170	18223
Gadag	Shirahatti	Hebbal	Chawdal	0.10256	17291	1.00000	1	0.47311	25939	0.36474	18726
Gadag	Shirahatti	Hebbal	Hebbal	0.11681	15593	1.00000	1	0.49004	25291	0.38539	16985
Gadag	Shirahatti	Hebbal	Kaliganur	0.08364	19368	0.94501	25272	0.43096	26654	0.32417	21344
Gadag	Shirahatti	Hebbal	Kanakawad	0.13751	13030	1.00000	1	0.46353	26197	0.39946	15692
Gadag	Shirahatti	Hebbal	Tolali	0.09567	18075	1.00000	1	0.47922	25742	0.35790	19222
Gadag	Shirahatti	Hullur	Amarapur	0.01929	25606	1.00000	1	0.50589	24320	0.21369	25708
Gadag	Shirahatti	Hullur	Budihal	0.13172	13728	1.00000	1	0.51073	23934	0.40670	14940
Gadag	Shirahatti	Hullur	Hullur	0.08913	18805	1.00000	1	0.50054	24690	0.35467	19460
Gadag	Shirahatti	Hullur	Nellogal	0.12164	14972	1.00000	1	0.44068	26545	0.37705	17746
Gadag	Shirahatti	Itagi	Itagi	0.08660	19072	0.94501	25272	0.51176	23863	0.34727	19949
Gadag	Shirahatti	Itagi	Sasalwad	0.15431	10916	1.00000	1	0.52150	22906	0.43174	12139
Gadag	Shirahatti	Kadacol	Jalligeri	0.09692	17928	0.97289	22344	0.45293	26397	0.34955	19811
Gadag	Shirahatti	Kadacol	Kadacol	0.10447	17074	1.00000	1	0.46637	26128	0.36523	18692
Gadag	Shirahatti	Koganur	Aankali	0.09496	18155	1.00000	1	0.51436	23620	0.36554	18672
Gadag	Shirahatti	Koganur	Govankoppa	0.07373	20287	0.94501	25272	0.46735	26095	0.31933	21610
Gadag	Shirahatti	Koganur	Koganur	0.09280	18394	1.00000	1	0.50713	24228	0.36104	18990
Gadag	Shirahatti	Koganur	Nagarmadvau	0.14334	12300	1.00000	1	0.49716	24903	0.41460	14101
Gadag	Shirahatti	Koganur	Thangod	0.08663	19070	1.00000	1	0.47983	25719	0.34640	20003
Gadag	Shirahatti	Konchigeri	Bijjur	0.06868	20774	1.00000	1	0.50248	24564	0.32557	21267
Gadag	Shirahatti	Konchigeri	Chiksavanur	0.09497	18154	1.00000	1	0.51089	23926	0.36472	18727
Gadag	Shirahatti	Konchigeri	Kokkargundi	0.08364	19369	1.00000	1	0.49963	24750	0.34702	19970
Gadag	Shirahatti	Konchigeri	Konchigeri	0.12436	14630	1.00000	1	0.50601	24314	0.39775	15843
Gadag	Shirahatti	Machenhalli	Bhavanur	0.06437	21168	1.00000	1	0.47107	26010	0.31183	22044
Gadag	Shirahatti	Machenhalli	Machenhalli	0.10025	17552	1.00000	1	0.44545	26489	0.35478	19452
Gadag	Shirahatti	Machenhalli	Navebhavanur	0.11086	16346	1.00000	1	0.49595	24973	0.38025	17489

Gadag	Shirahatti	Machenhalli	Thegginbhavanur	0.10787	16692	1.00000	1	0.48113	25672	0.37301	18104
Gadag	Shirahatti	Madalli	Madalli	0.13849	12882	0.97289	22344	0.49573	24988	0.40573	15035
Gadag	Shirahatti	Madalli	Yattinhalli	0.10983	16454	1.00000	1	0.51228	23812	0.38319	17217
Gadag	Shirahatti	Magadi	Holalapur	0.10355	17171	1.00000	1	0.47773	25797	0.36709	18549
Gadag	Shirahatti	Magadi	Magadi	0.13140	13780	0.90752	26526	0.51767	23281	0.39522	16085
Gadag	Shirahatti	Magadi	Parasapur	0.04294	23408	0.97289	22344	0.47719	25805	0.27114	24184
Gadag	Shirahatti	Majjur	Kusalapur	0.08333	19401	1.00000	1	0.51422	23634	0.34993	19786
Gadag	Shirahatti	Majjur	Majjur	0.07373	20286	1.00000	1	0.48019	25704	0.32837	21118
Gadag	Shirahatti	Majjur	Shivaginagar	0.09996	17582	1.00000	1	0.36358	26954	0.33124	20940
Gadag	Shirahatti	Putgovbadni	Hiremallapur	0.10254	17294	1.00000	1	0.44058	26546	0.35615	19343
Gadag	Shirahatti	Putgovbadni	Putgovbadni	0.16324	9940	1.00000	1	0.49802	24842	0.43320	11982
Gadag	Shirahatti	Ramgeri	Basapur	0.01494	25903	1.00000	1	0.55668	17479	0.20261	25888
Gadag	Shirahatti	Ramgeri	Ramgeri	0.17510	8686	0.93281	26044	0.51055	23973	0.43689	11587
Gadag	Shirahatti	Ranatur	Devihal	0.14023	12665	0.94501	25272	0.48287	25610	0.39998	15641
Gadag	Shirahatti	Ranatur	Ranatur	0.14768	11755	0.94501	25272	0.50781	24179	0.41383	14172
Gadag	Shirahatti	Shigli	Shigli	0.22254	4741	1.00000	1	0.49880	24798	0.48059	6764
Gadag	Shirahatti	Surangi	Surangi	0.13107	13824	0.97289	22344	0.46212	26223	0.38914	16626
Gadag	Shirahatti	Surangi	Suvarnagiri	0.09490	18159	1.00000	1	0.40491	26834	0.33745	20571
Gadag	Shirahatti	Tarikoppa	Kerihalli	0.06484	21127	1.00000	1	0.48595	25489	0.31584	21815
Gadag	Shirahatti	Tarikoppa	Sevanagar	0.05222	22345	1.00000	1	0.47228	25971	0.29109	23193
Gadag	Shirahatti	Tarikoppa	Tarikoppa	0.09715	17911	1.00000	1	0.49295	25139	0.36315	18841
Gadag	Shirahatti	Vadavi	Aalgilwad	0.16467	9777	1.00000	1	0.42219	26730	0.41119	14466
Gadag	Shirahatti	Vadavi	Belgatti	0.09288	18386	0.97289	22344	0.44345	26512	0.34220	20287
Gadag	Shirahatti	Vadavi	Hosur	0.13930	12772	0.97289	22344	0.46368	26191	0.39757	15862
Gadag	Shirahatti	Vadavi	Vadavi	0.15779	10530	1.00000	1	0.48427	25558	0.42435	13003
Gadag	Shirahatti	Yalavatti	Yalavatti	0.10712	16779	0.97289	22344	0.49547	25005	0.37238	18163
Hassan	Alur	Abbana	Abbana	0.19220	7023	1.00000	1	0.58244	11331	0.48195	6617
Hassan	Alur	Abbana	Anigalale	0.18520	7660	1.00000	1	0.62360	1580	0.48698	6130
Hassan	Alur	Abbana	Hiduvanahalli	0.13035	13898	1.00000	1	0.55434	17966	0.41651	13904
Hassan	Alur	Abbana	Honkaravalli	0.30100	1320	1.00000	1	0.57912	12194	0.55862	1379
Hassan	Alur	Abbana	Jinagaravalli	0.15437	10906	1.00000	1	0.51830	23217	0.43090	12233
Hassan	Alur	Abbana	Madagodu	0.26520	2516	1.00000	1	0.57696	12737	0.53486	2541
Hassan	Alur	Abbana	Maranayakanahalli	0.13311	13559	1.00000	1	0.60062	6776	0.43080	12247
Hassan	Alur	Byrapura	Bachanahalli	0.13848	12883	1.00000	1	0.62553	13	0.44246	10931
Hassan	Alur	Byrapura	Bijjanahalli	0.16254	10004	1.00000	1	0.62553	13	0.46673	8194
Hassan	Alur	Byrapura	Byaba	0.02360	25330	1.00000	1	0.61960	2816	0.24454	25072
Hassan	Alur	Byrapura	Byaba kaval	0.15006	11458	1.00000	1	0.60093	6708	0.44844	10233
Hassan	Alur	Byrapura	Byrapura	0.27175	2224	1.00000	1	0.60470	5841	0.54773	1850
Hassan	Alur	Byrapura	Chowlagere	0.12318	14769	1.00000	1	0.60834	5114	0.42160	13319
Hassan	Alur	Byrapura	Dadadahalli	0.28949	1626	1.00000	1	0.62083	2508	0.56433	1161

Hassan	Alur	Byarapura	Hanjihalli	0.22018	4880	1.00000	1	0.54963	18849	0.49463	5458
Hassan	Alur	Byarapura	Hosuru	0.04059	23698	1.00000	1	0.62296	1828	0.29352	23069
Hassan	Alur	Byarapura	Hotanahallipura	0.05051	22536	0.97289	22344	0.62385	1483	0.31298	21975
Hassan	Alur	Byarapura	Kenchanahalli	0.14077	12607	1.00000	1	0.62553	13	0.44489	10645
Hassan	Alur	Byarapura	Manchenahalli	0.17103	9126	1.00000	1	0.57842	12367	0.46249	8657
Hassan	Alur	Byarapura	Marasu	0.01537	25875	1.00000	1	0.55948	16866	0.20488	25850
Hassan	Alur	Byarapura	Neralakere	0.03436	24404	1.00000	1	0.62410	1381	0.27783	23877
Hassan	Alur	Byarapura	Samadale	0.22790	4384	1.00000	1	0.62553	13	0.52239	3310
Hassan	Alur	Byarapura	Soppinahalli	0.08901	18826	1.00000	1	0.62553	13	0.38185	17345
Hassan	Alur	Dodda kanagal	Basavanapura	0.05005	22592	1.00000	1	0.60098	6687	0.31099	22099
Hassan	Alur	Dodda kanagal	Doddakanagal(kanagal)	0.18049	8120	1.00000	1	0.61957	2824	0.48178	6638
Hassan	Alur	Dodda kanagal	Hosapura	0.05228	22341	1.00000	1	0.60712	5336	0.31661	21766
Hassan	Alur	Dodda kanagal	Katihalli	0.13230	13650	1.00000	1	0.53884	20619	0.41464	14095
Hassan	Alur	Dodda kanagal	Kavalikere	0.17075	9161	1.00000	1	0.57122	14157	0.46031	8903
Hassan	Alur	Dodda kanagal	Mudigere	0.12091	15075	1.00000	1	0.62553	13	0.42290	13169
Hassan	Alur	Dodda kanagal	Rajanahalli	0.26394	2563	1.00000	1	0.60110	6667	0.54136	2169
Hassan	Alur	Dodda kanagal	Somapura	0.19637	6675	1.00000	1	0.60098	6687	0.49050	5816
Hassan	Alur	Dodda kanagal	Ummadevarahalli	0.03054	24758	1.00000	1	0.62389	1462	0.26710	24350
Hassan	Alur	Ganjigere	Ajjagodanahalli	0.06473	21136	1.00000	1	0.53077	21803	0.32509	21296
Hassan	Alur	Ganjigere	Appagowdanahalli	0.18730	7474	1.00000	1	0.58377	11006	0.47819	6995
Hassan	Alur	Ganjigere	Basavanahalli	0.04528	23135	1.00000	1	0.49798	24847	0.28252	23652
Hassan	Alur	Ganjigere	Ganjigere	0.04119	23630	1.00000	1	0.57548	13122	0.28726	23376
Hassan	Alur	Ganjigere	Garighatta	0.18441	7722	1.00000	1	0.58149	11579	0.47509	7322
Hassan	Alur	Ganjigere	Kalasetty beedu	0.02407	25289	1.00000	1	0.52156	22901	0.23242	25359
Hassan	Alur	Ganjigere	Kyathanahalli	0.16888	9329	1.00000	1	0.52422	22612	0.44569	10547
Hassan	Alur	Ganjigere	Lakkondanahalli	0.01221	26134	1.00000	1	0.48452	25540	0.18084	26234
Hassan	Alur	Ganjigere	Malenahalli	0.05520	22039	1.00000	1	0.62553	13	0.32564	21263
Hassan	Alur	Ganjigere	Malenahalli kavalu	0.00320	26729	1.00000	1	0.62553	13	0.12603	26692
Hassan	Alur	Ganjigere	Mandira	0.27865	1977	1.00000	1	0.62553	13	0.55860	1381
Hassan	Alur	Ganjigere	Muddanahalli	0.12645	14363	1.00000	1	0.52024	23030	0.40369	15238
Hassan	Alur	Ganjigere	Nelligere	0.03608	24215	1.00000	1	0.51810	23236	0.26541	24418
Hassan	Alur	Ganjigere	Ramanahalli	0.04426	23241	1.00000	1	0.61687	3412	0.30111	22642
Hassan	Alur	Ganjigere	Samasoge	0.14559	12011	1.00000	1	0.57299	13726	0.43694	11583
Hassan	Alur	Ganjigere	Siddapura	0.15937	10368	1.00000	1	0.62553	13	0.46368	8522
Hassan	Alur	Ganjigere	Sulagodu	0.10733	16757	1.00000	1	0.51724	23326	0.38148	17372

Hassan	Alur	Ganjigere	Tattekere	0.17513	8684	1.00000	1	0.58468	10753	0.46784	8058
Hassan	Alur	Ganjigere	Thippanahalli	0.16852	9371	0.97289	22344	0.62553	13	0.46809	8046
Hassan	Alur	Hanchur	Amalepura	0.06972	20663	1.00000	1	0.61398	3974	0.34981	19794
Hassan	Alur	Hanchur	Aniganahalli	0.19615	6694	1.00000	1	0.53616	21041	0.47202	7643
Hassan	Alur	Hanchur	Bhaktharavalli	0.14735	11796	1.00000	1	0.59678	7674	0.44468	10671
Hassan	Alur	Hanchur	Bommachavalli	0.23409	4011	1.00000	1	0.54806	19141	0.50436	4590
Hassan	Alur	Hanchur	Chattanahalli	0.15682	10627	1.00000	1	0.49981	24742	0.42796	12577
Hassan	Alur	Hanchur	Chittanahalli	0.04176	23556	1.00000	1	0.55337	18155	0.28484	23524
Hassan	Alur	Hanchur	Gangara	0.12562	14477	1.00000	1	0.61645	3497	0.42624	12780
Hassan	Alur	Hanchur	Govindanahalli	0.28918	1631	1.00000	1	0.58046	11846	0.55163	1661
Hassan	Alur	Hanchur	Hanchur	0.16052	10239	1.00000	1	0.56021	16709	0.44802	10276
Hassan	Alur	Hanchur	Honnenahalli	0.16374	9883	1.00000	1	0.54943	18893	0.44808	10274
Hassan	Alur	Hanchur	K.hosahalli	0.16130	10153	1.00000	1	0.56443	15764	0.44987	10096
Hassan	Alur	Hanchur	Kadabagala	0.15945	10363	1.00000	1	0.60161	6538	0.45777	9216
Hassan	Alur	Hanchur	Kaggaravalli	0.16530	9727	1.00000	1	0.59726	7563	0.46218	8698
Hassan	Alur	Hanchur	Kithabur	0.03412	24422	1.00000	1	0.53638	21012	0.26353	24490
Hassan	Alur	Hanchur	Kuduravalli	0.03919	23851	1.00000	1	0.59320	8592	0.28541	23485
Hassan	Alur	Hanchur	Maniganahalli	0.04342	23348	0.97289	22344	0.54391	19857	0.28429	23559
Hassan	Alur	Hanchur	Moodanahalli	0.16422	9824	1.00000	1	0.53139	21716	0.44356	10798
Hassan	Alur	Hanchur	Santhebasavanahalli	0.00773	26459	1.00000	1	0.62553	13	0.16909	26366
Hassan	Alur	Hanchur	Sindhuvalli	0.03209	24607	1.00000	1	0.53142	21709	0.25739	24696
Hassan	Alur	Hanchur	Thippanahalli	0.03485	24349	0.97289	22344	0.52866	22082	0.26171	24557
Hassan	Alur	Hanchur	Yadavanahalli	0.19181	7060	1.00000	1	0.60146	6577	0.48681	6144
Hassan	Alur	Hunasavalli	Alur (rural)	0.05964	21604	1.00000	1	0.62553	13	0.33414	20769
Hassan	Alur	Hunasavalli	Bandithimmanahalli	0.05150	22418	1.00000	1	0.62345	1639	0.31783	21697
Hassan	Alur	Hunasavalli	Bellur	0.13012	13922	1.00000	1	0.58340	11100	0.42342	13111
Hassan	Alur	Hunasavalli	Bharathavalli	0.19677	6646	1.00000	1	0.54086	20312	0.47389	7438
Hassan	Alur	Hunasavalli	Gekaravalli	0.00767	26469	1.00000	1	0.53620	21038	0.16020	26463
Hassan	Alur	Hunasavalli	Gollara thimmanahalli	0.00279	26776	1.00000	1	0.57987	11992	0.11744	26756
Hassan	Alur	Hunasavalli	Hanthanamane	0.21952	4930	1.00000	1	0.59904	7117	0.50853	4292
Hassan	Alur	Hunasavalli	Hunasavalli	0.15240	11169	1.00000	1	0.60083	6732	0.45072	10002
Hassan	Alur	Hunasavalli	Kiggatta	0.01443	25934	1.00000	1	0.56853	14767	0.20169	25904
Hassan	Alur	Hunasavalli	Kirahalli	0.02535	25185	1.00000	1	0.62553	13	0.25123	24897
Hassan	Alur	Hunasavalli	Mavanoor	0.14110	12558	1.00000	1	0.57969	12043	0.43408	11892
Hassan	Alur	Hunasavalli	Vajarahalli	0.04943	22651	1.00000	1	0.56384	15904	0.30319	22528
Hassan	Alur	Hunasavalli	Yadur	0.21569	5181	1.00000	1	0.57576	13056	0.49891	5048
Hassan	Alur	Kadalu	Bettadahalli	0.17345	8853	1.00000	1	0.62553	13	0.47695	7119
Hassan	Alur	Kadalu	Chakanahalli	0.11683	15589	1.00000	1	0.62416	1354	0.41778	13754
Hassan	Alur	Kadalu	Channapura	0.13220	13661	1.00000	1	0.53344	21425	0.41315	14242

Hassan	Alur	Kadalu	Hasaganur	0.03906	23866	1.00000	1	0.58024	11897	0.28299	23622
Hassan	Alur	Kadalu	Kabbinahalli	0.05537	22022	1.00000	1	0.60701	5352	0.32271	21430
Hassan	Alur	Kadalu	Kadalu	0.10572	16937	1.00000	1	0.57602	12991	0.39343	16259
Hassan	Alur	Kadalu	Kariganahalli	0.13716	13062	0.97289	22344	0.54488	19697	0.41738	13802
Hassan	Alur	Kadalu	Karigodanahalli	0.13862	12864	1.00000	1	0.62479	1105	0.44244	10935
Hassan	Alur	Kadalu	Kenchanahalli	0.26001	2722	1.00000	1	0.59963	6982	0.53822	2346
Hassan	Alur	Kadalu	Kiragadalu	0.14305	12333	1.00000	1	0.59934	7047	0.44094	11122
Hassan	Alur	Kadalu	Muthige	0.17741	8451	1.00000	1	0.52415	22620	0.45305	9742
Hassan	Alur	Kadalu	Pattana	0.05379	22194	1.00000	1	0.62553	13	0.32283	21421
Hassan	Alur	Kadalu	Rayasamudra	0.04886	22720	1.00000	1	0.59480	8189	0.30745	22297
Hassan	Alur	Kadalu	Sathagala	0.01467	25919	1.00000	1	0.58078	11762	0.20422	25865
Hassan	Alur	Kadalu	Thimmanahalli	0.04798	22823	1.00000	1	0.61694	3397	0.30934	22182
Hassan	Alur	Kadalu	Turuganahalli	0.07130	20527	1.00000	1	0.61678	3432	0.35296	19603
Hassan	Alur	Kanathur	Beechalapura	0.00071	26945	1.00000	1	0.36112	26961	0.06340	27007
Hassan	Alur	Kanathur	Bhavasavalli	0.05547	22011	1.00000	1	0.59449	8267	0.32068	21552
Hassan	Alur	Kanathur	Hosahalli	0.17038	9195	1.00000	1	0.59847	7253	0.46719	8125
Hassan	Alur	Kanathur	Imatipura	0.04113	23637	1.00000	1	0.54748	19251	0.28238	23661
Hassan	Alur	Kanathur	Kallahalli	0.01514	25890	1.00000	1	0.62553	13	0.21157	25740
Hassan	Alur	Kanathur	Kanathur	0.20855	5723	1.00000	1	0.55169	18449	0.48637	6187
Hassan	Alur	Kanathur	Kodagihalli	0.03269	24555	1.00000	1	0.60357	6078	0.27022	24229
Hassan	Alur	Kanathur	Murudur	0.15518	10819	1.00000	1	0.62553	13	0.45958	9002
Hassan	Alur	Kanathur	Nakalgod	0.20976	5640	1.00000	1	0.57486	13291	0.49404	5510
Hassan	Alur	Kanathur	Siddapura	0.04940	22655	1.00000	1	0.55397	18051	0.30136	22624
Hassan	Alur	Kanathur	Sugganahalli	0.03718	24097	1.00000	1	0.59998	6898	0.28150	23699
Hassan	Alur	Kanathur	Togaranahalli	0.10428	17094	1.00000	1	0.57089	14242	0.39047	16508
Hassan	Alur	Kanathur	Virupapura	0.16577	9677	1.00000	1	0.52075	22967	0.44196	10996
Hassan	Alur	Kanathur	Yelaganahalli	0.15725	10586	1.00000	1	0.58029	11891	0.45021	10059
Hassan	Alur	Karagodu	Adibylu	0.03629	24196	1.00000	1	0.52942	21975	0.26783	24319
Hassan	Alur	Karagodu	Baliganahalli	0.19690	6636	1.00000	1	0.61519	3746	0.49478	5444
Hassan	Alur	Karagodu	Bharathur	0.05378	22197	1.00000	1	0.55500	17841	0.31020	22137
Hassan	Alur	Karagodu	Hanjalige	0.12587	14442	1.00000	1	0.53836	20703	0.40769	14833
Hassan	Alur	Karagodu	Hemmige	0.18376	7794	1.00000	1	0.55948	16866	0.46847	8007
Hassan	Alur	Karagodu	Hulasinahalli	0.03389	24455	1.00000	1	0.55585	17650	0.26607	24392
Hassan	Alur	Karagodu	Huskuru	0.01553	25863	1.00000	1	0.59751	7490	0.21014	25773
Hassan	Alur	Karagodu	Kaganoor estate	0.18001	8173	1.00000	1	0.54600	19516	0.46149	8775
Hassan	Alur	Karagodu	Kakkehalli	0.07874	19833	1.00000	1	0.58512	10626	0.35850	19176
Hassan	Alur	Karagodu	Kanigere	0.11517	15782	1.00000	1	0.58139	11598	0.40607	14998
Hassan	Alur	Karagodu	Kanive basavanahalli	0.19638	6672	1.00000	1	0.58224	11395	0.48536	6278
Hassan	Alur	Karagodu	Karagodu	0.23820	3787	1.00000	1	0.58193	11475	0.51753	3642
Hassan	Alur	Karagodu	Kattehosur	0.03736	24077	1.00000	1	0.50396	24457	0.26603	24394

Hassan	Alur	Karagodu	Kodagathavalli	0.08142	19578	1.00000	1	0.51187	23850	0.34671	19986
Hassan	Alur	Karagodu	Kudidale	0.23518	3952	1.00000	1	0.56358	15972	0.50986	4193
Hassan	Alur	Karagodu	Madihalli	0.16493	9751	1.00000	1	0.56481	15670	0.45332	9715
Hassan	Alur	Karagodu	Magadihalli	0.04339	23355	1.00000	1	0.57563	13088	0.29230	23132
Hassan	Alur	Karagodu	Nagavara	0.04868	22743	1.00000	1	0.62017	2692	0.31139	22065
Hassan	Alur	Karagodu	Neragalale	0.14914	11577	1.00000	1	0.53743	20847	0.43116	12206
Hassan	Alur	Karagodu	Purabyravanahalli	0.05602	21966	1.00000	1	0.54349	19914	0.31226	22013
Hassan	Alur	Karagodu	Siragavara	0.04189	23541	1.00000	1	0.54415	19814	0.28353	23597
Hassan	Alur	Karagodu	Sulagodu	0.05725	21838	1.00000	1	0.53871	20652	0.31360	21939
Hassan	Alur	Karagodu	Yadehalli nanjapura	0.17715	8481	0.97289	22344	0.56197	16333	0.45924	9050
Hassan	Alur	Kundur	Billagaravalli	0.18656	7540	1.00000	1	0.57805	12487	0.47599	7233
Hassan	Alur	Kundur	Channapura	0.22239	4751	1.00000	1	0.59520	8078	0.50963	4212
Hassan	Alur	Kundur	Cheekanahalli	0.14426	12197	1.00000	1	0.62058	2582	0.44735	10350
Hassan	Alur	Kundur	Devarajanahalli	0.03877	23911	1.00000	1	0.62553	13	0.28946	23261
Hassan	Alur	Kundur	Devarapura	0.03890	23888	1.00000	1	0.62212	2121	0.28925	23271
Hassan	Alur	Kundur	Devihalli	0.15768	10543	1.00000	1	0.54726	19285	0.44190	11002
Hassan	Alur	Kundur	Hanumanahalli	0.04582	23069	1.00000	1	0.62553	13	0.30604	22367
Hassan	Alur	Kundur	Kamenahalli	0.07242	20408	1.00000	1	0.54700	19320	0.34089	20375
Hassan	Alur	Kundur	Kundur	0.14526	12050	1.00000	1	0.62080	2516	0.44844	10232
Hassan	Alur	Kundur	Merve	0.15602	10730	1.00000	1	0.61762	3262	0.45846	9140
Hassan	Alur	Kundur	Sanenahalli	0.04767	22860	1.00000	1	0.58838	9804	0.30384	22496
Hassan	Alur	Kundur	Thimmalapura	0.18253	7907	1.00000	1	0.62553	13	0.48513	6299
Hassan	Alur	Kundur	Valagarahalli	0.13066	13860	1.00000	1	0.56271	16179	0.41893	13634
Hassan	Alur	Madabalu	Basavanahalli	0.08422	19312	1.00000	1	0.62553	13	0.37488	17936
Hassan	Alur	Madabalu	Belame	0.15024	11436	1.00000	1	0.62080	2520	0.45350	9694
Hassan	Alur	Madabalu	Belluru	0.14324	12312	1.00000	1	0.58920	9599	0.43864	11408
Hassan	Alur	Madabalu	Bilagavalli	0.03949	23816	1.00000	1	0.57138	14117	0.28259	23645
Hassan	Alur	Madabalu	Boodanahalli	0.03801	23994	1.00000	1	0.54791	19168	0.27514	24008
Hassan	Alur	Madabalu	Chikkote	0.07122	20534	1.00000	1	0.62553	13	0.35451	19477
Hassan	Alur	Madabalu	Heddurga	0.16788	9444	1.00000	1	0.62475	1116	0.47160	7691
Hassan	Alur	Madabalu	Hollahalli	0.03038	24772	1.00000	1	0.54091	20306	0.25422	24802
Hassan	Alur	Madabalu	Hullahalli	0.03641	24182	1.00000	1	0.56207	16313	0.27352	24083
Hassan	Alur	Madabalu	Kadadaravalli	0.05310	22255	1.00000	1	0.60845	5086	0.31849	21660
Hassan	Alur	Madabalu	Kamathi	0.16275	9984	1.00000	1	0.54185	20160	0.44511	10610
Hassan	Alur	Madabalu	Karjuvalli	0.17992	8191	1.00000	1	0.58546	10558	0.47227	7618
Hassan	Alur	Madabalu	Kenchanahalli pura	0.20948	5661	1.00000	1	0.61971	2791	0.50634	4455
Hassan	Alur	Madabalu	Kerehalli	0.10980	16460	1.00000	1	0.61393	3982	0.40698	14910
Hassan	Alur	Madabalu	Kittaganamane	0.19896	6477	1.00000	1	0.62553	13	0.49928	5017
Hassan	Alur	Madabalu	Kolavanahalli	0.00347	26704	1.00000	1	0.62553	13	0.12948	26669

Hassan	Alur	Madabalu	Kongavalli	0.10139	17422	1.00000	1	0.62553	13	0.39879	15752
Hassan	Alur	Madabalu	Lakkammanahalli	0.19994	6390	1.00000	1	0.57563	13088	0.48643	6180
Hassan	Alur	Madabalu	Madabalu	0.17079	9156	1.00000	1	0.55939	16919	0.45715	9280
Hassan	Alur	Madabalu	Madanahalli	0.16338	9926	1.00000	1	0.60790	5196	0.46310	8596
Hassan	Alur	Madabalu	Manjalagodu	0.15731	10579	1.00000	1	0.57942	12116	0.45004	10072
Hassan	Alur	Madabalu	Megatavalli	0.17051	9181	1.00000	1	0.61546	3689	0.47169	7680
Hassan	Alur	Madabalu	Neelanahalli	0.05460	22108	1.00000	1	0.57952	12086	0.31629	21790
Hassan	Alur	Madabalu	Rangenhalli	0.14916	11575	1.00000	1	0.56601	15358	0.43869	11401
Hassan	Alur	Madabalu	Thimmanahalli	0.05851	21727	1.00000	1	0.57297	13730	0.32244	21443
Hassan	Alur	Madabalu	Thippapura	0.06897	20756	0.97289	22344	0.58330	11123	0.33952	20468
Hassan	Alur	Magge	Ballurpura	0.12556	14481	1.00000	1	0.62463	1167	0.42805	12569
Hassan	Alur	Magge	Balluru	0.01394	25977	1.00000	1	0.62304	1794	0.20556	25840
Hassan	Alur	Magge	Bekkadi	0.20599	5922	1.00000	1	0.56555	15481	0.48840	5990
Hassan	Alur	Magge	Bettahalli	0.03748	24063	1.00000	1	0.61944	2862	0.28527	23495
Hassan	Alur	Magge	Dhaturu	0.18582	7597	1.00000	1	0.58614	10386	0.47756	7054
Hassan	Alur	Magge	Dyathapura	0.15684	10626	1.00000	1	0.53493	21216	0.43777	11501
Hassan	Alur	Magge	Halliyur	0.08418	19317	1.00000	1	0.51519	23557	0.35134	19702
Hassan	Alur	Magge	Harohalli	0.05304	22261	1.00000	1	0.62553	13	0.32133	21507
Hassan	Alur	Magge	Magge	0.19172	7075	1.00000	1	0.60202	6439	0.48689	6137
Hassan	Alur	Magge	Malagalale	0.20122	6295	1.00000	1	0.62421	1332	0.50080	4880
Hassan	Alur	Magge	Mallenahalli	0.17734	8458	1.00000	1	0.59383	8431	0.47224	7621
Hassan	Alur	Magge	Nalluru	0.15307	11086	1.00000	1	0.62292	1846	0.45685	9306
Hassan	Alur	Magge	Navilahalli	0.12882	14060	1.00000	1	0.55272	18261	0.41448	14116
Hassan	Alur	Magge	Thippapura	0.15402	10953	1.00000	1	0.52342	22697	0.43200	12112
Hassan	Alur	Magge	Vasudevarahalli	0.23159	4155	1.00000	1	0.62553	13	0.52520	3105
Hassan	Alur	Mallapura	Bembaluru	0.14208	12443	1.00000	1	0.56280	16161	0.43082	12245
Hassan	Alur	Mallapura	Bigathur	0.19660	6662	1.00000	1	0.62553	13	0.49729	5199
Hassan	Alur	Mallapura	Bosmanahalli	0.04783	22841	1.00000	1	0.55639	17546	0.29856	22788
Hassan	Alur	Mallapura	Hadya	0.15257	11147	1.00000	1	0.56749	15032	0.44239	10945
Hassan	Alur	Mallapura	Halasooru	0.06477	21132	1.00000	1	0.55166	18454	0.32938	21056
Hassan	Alur	Mallapura	Harihalli	0.21674	5118	1.00000	1	0.62401	1409	0.51331	3929
Hassan	Alur	Mallapura	Hosahalli	0.00280	26773	1.00000	1	0.54171	20168	0.11495	26775
Hassan	Alur	Mallapura	Hyaragalale	0.13630	13184	1.00000	1	0.51749	23297	0.41318	14239
Hassan	Alur	Mallapura	Hydur	0.20742	5813	0.97289	22344	0.52920	22006	0.47443	7383
Hassan	Alur	Mallapura	Kadlur	0.16693	9531	1.00000	1	0.58293	11217	0.45996	8956
Hassan	Alur	Mallapura	Kaganoor	0.15367	10994	0.97289	22344	0.56554	15486	0.43891	11376
Hassan	Alur	Mallapura	Karadibetta estate	0.01779	25702	1.00000	1	0.62553	13	0.22324	25540
Hassan	Alur	Mallapura	Kithagalale	0.15406	10951	1.00000	1	0.54253	20064	0.43722	11554
Hassan	Alur	Mallapura	Kithagere	0.15434	10910	1.00000	1	0.54804	19146	0.43896	11370

Hassan	Alur	Mallapura	Kodagalavadi	0.04957	22639	1.00000	1	0.54745	19254	0.30050	22687
Hassan	Alur	Mallapura	Mallapura	0.12862	14084	1.00000	1	0.57285	13772	0.41922	13602
Hassan	Alur	Mallapura	Muthige	0.03563	24264	1.00000	1	0.52283	22761	0.26510	24431
Hassan	Alur	Mallapura	Nagavara	0.00920	26359	1.00000	1	0.62553	13	0.17918	26256
Hassan	Alur	Palya	Bandikere	0.06260	21347	1.00000	1	0.62553	13	0.33957	20465
Hassan	Alur	Palya	Channahalli	0.16783	9447	1.00000	1	0.56148	16436	0.45506	9512
Hassan	Alur	Palya	Chigaluru	0.04442	23224	1.00000	1	0.54444	19757	0.28918	23277
Hassan	Alur	Palya	Danihalli	0.03894	23882	1.00000	1	0.62257	1964	0.28942	23263
Hassan	Alur	Palya	Dindagatta	0.22670	4465	1.00000	1	0.53658	20983	0.49548	5376
Hassan	Alur	Palya	Hachagodanahalli	0.05971	21597	1.00000	1	0.60130	6620	0.32990	21022
Hassan	Alur	Palya	Honnavalli	0.17543	8656	1.00000	1	0.54263	20051	0.45660	9332
Hassan	Alur	Palya	Hosahalli	0.13850	12881	1.00000	1	0.60093	6709	0.43660	11620
Hassan	Alur	Palya	Kanadahalli	0.27515	2095	1.00000	1	0.60232	6360	0.54929	1764
Hassan	Alur	Palya	Kottiganahalli	0.15943	10364	1.00000	1	0.57256	13839	0.45026	10054
Hassan	Alur	Palya	Manikyathanahalli	0.14438	12173	1.00000	1	0.62553	13	0.44866	10214
Hassan	Alur	Palya	Muddanaikanahalli	0.14556	12017	1.00000	1	0.51668	23384	0.42211	13250
Hassan	Alur	Palya	Nidanur	0.16019	10280	1.00000	1	0.58893	9667	0.45523	9498
Hassan	Alur	Palya	Palya	0.21010	5611	0.97289	22344	0.59780	7421	0.49623	5295
Hassan	Alur	Palya	Shankaranahalli	0.30343	1258	1.00000	1	0.61308	4152	0.57086	957
Hassan	Alur	Palya	Singapura	0.13875	12837	1.00000	1	0.53854	20680	0.42120	13372
Hassan	Alur	Palya	Singatakere	0.11175	16231	1.00000	1	0.50169	24615	0.38273	17259
Hassan	Alur	Palya	Singodanahalli	0.17363	8835	1.00000	1	0.52827	22139	0.45098	9982
Hassan	Alur	Taluru	Ajjenahalli	0.05298	22267	1.00000	1	0.55831	17125	0.30927	22187
Hassan	Alur	Taluru	Beerakanahalli	0.03809	23983	1.00000	1	0.55687	17442	0.27682	23924
Hassan	Alur	Taluru	Bellavara	0.09857	17740	0.97289	22344	0.53669	20968	0.37197	18198
Hassan	Alur	Taluru	Bommanamane	0.12673	14329	1.00000	1	0.53491	21220	0.40774	14828
Hassan	Alur	Taluru	C.hosahalli	0.06544	21071	0.97289	22344	0.62553	13	0.34149	20334
Hassan	Alur	Taluru	Chennenahalli	0.14385	12244	1.00000	1	0.52866	22082	0.42367	13087
Hassan	Alur	Taluru	Chikkanagalu	0.16376	9880	1.00000	1	0.59889	7143	0.46116	8823
Hassan	Alur	Taluru	Gowlakatte	0.06462	21147	1.00000	1	0.62553	13	0.34319	20218
Hassan	Alur	Taluru	Haluvalli	0.15478	10858	1.00000	1	0.59325	8579	0.45115	9957
Hassan	Alur	Taluru	Hunase	0.15108	11339	1.00000	1	0.51677	23369	0.42741	12638
Hassan	Alur	Taluru	J.thimmanahalli	0.02586	25147	1.00000	1	0.59572	7949	0.24884	24952
Hassan	Alur	Taluru	Jannapura	0.12218	14912	1.00000	1	0.62006	2719	0.42313	13143
Hassan	Alur	Taluru	Kallakere	0.03794	24005	1.00000	1	0.52842	22121	0.27166	24158
Hassan	Alur	Taluru	Kumbarahalli	0.06004	21573	1.00000	1	0.62368	1548	0.33456	20746
Hassan	Alur	Taluru	Kuppe	0.00959	26326	1.00000	1	0.62254	1974	0.18140	26226
Hassan	Alur	Taluru	Kuppe hosahalli	0.01373	26003	1.00000	1	0.59641	7767	0.20157	25909

Hassan	Alur	Taluru	Madagere	0.07130	20526	1.00000	1	0.62553	13	0.35463	19465
Hassan	Alur	Taluru	Nilavagilu	0.02498	25216	1.00000	1	0.53405	21345	0.23718	25252
Hassan	Alur	Taluru	Samudravalli	0.12139	15004	1.00000	1	0.52286	22756	0.39889	15740
Hassan	Alur	Taluru	Taluru	0.14610	11949	1.00000	1	0.57606	12981	0.43823	11461
Hassan	Alur	Taluru	Yerehalli	0.18632	7560	1.00000	1	0.57570	13074	0.47513	7313
Hassan	Arkalgud	Agrahara	Agrahara	0.23508	3958	0.97289	22344	0.56392	15892	0.50525	4524
Hassan	Arkalgud	Agrahara	Belikarpuravalli	0.11627	15659	1.00000	1	0.48653	25455	0.38388	17152
Hassan	Arkalgud	Agrahara	Doddahalli	0.19355	6917	1.00000	1	0.54537	19609	0.47260	7582
Hassan	Arkalgud	Agrahara	Lingapura	0.13870	12847	1.00000	1	0.60834	5114	0.43860	11415
Hassan	Arkalgud	Agrahara	Mugalur	0.27391	2136	1.00000	1	0.54052	20367	0.52902	2876
Hassan	Arkalgud	Agrahara	Muthugada hosur	0.22292	4722	1.00000	1	0.54026	20399	0.49384	5523
Hassan	Arkalgud	Aladahalli	Aladahalli	0.20990	5629	1.00000	1	0.62328	1700	0.50765	4359
Hassan	Arkalgud	Aladahalli	Bagadalu	0.07022	20623	1.00000	1	0.50645	24281	0.32886	21088
Hassan	Arkalgud	Aladahalli	Baisoor	0.18004	8167	1.00000	1	0.57315	13693	0.46904	7937
Hassan	Arkalgud	Aladahalli	Baisoor forest	0.21236	5452	1.00000	1	0.55656	17501	0.49075	5792
Hassan	Arkalgud	Aladahalli	Boodanur	0.16835	9394	1.00000	1	0.54593	19526	0.45129	9935
Hassan	Arkalgud	Aladahalli	Dadadahalli	0.20970	5643	1.00000	1	0.53653	20989	0.48276	6530
Hassan	Arkalgud	Aladahalli	Hippali	0.17735	8456	1.00000	1	0.55358	18114	0.46132	8801
Hassan	Arkalgud	Aladahalli	Hondaravally	0.15934	10373	1.00000	1	0.55135	18523	0.44454	10682
Hassan	Arkalgud	Aladahalli	Kelagalale	0.18084	8090	1.00000	1	0.56353	15985	0.46709	8139
Hassan	Arkalgud	Aladahalli	Mathra	0.06621	21011	1.00000	1	0.61932	2890	0.34483	20105
Hassan	Arkalgud	Aladahalli	Musavathur	0.18428	7739	1.00000	1	0.56181	16369	0.46956	7883
Hassan	Arkalgud	Bannur	Aregallu	0.21490	5248	1.00000	1	0.56827	14843	0.49613	5307
Hassan	Arkalgud	Bannur	Bannur	0.01711	25754	1.00000	1	0.57055	14315	0.21371	25707
Hassan	Arkalgud	Bannur	Bellame (mariyanagara)	0.20538	5975	1.00000	1	0.61316	4137	0.50124	4835
Hassan	Arkalgud	Bannur	Bettagalale	0.22863	4342	0.97289	22344	0.62553	13	0.51818	3594
Hassan	Arkalgud	Bannur	Doddabommenahalli	0.14564	12005	1.00000	1	0.58958	9498	0.44117	11089
Hassan	Arkalgud	Bannur	Hodenoor	0.17759	8436	1.00000	1	0.62553	13	0.48072	6755
Hassan	Arkalgud	Bannur	Kurubara abbur	0.05388	22185	0.97289	22344	0.58539	10576	0.31308	21970
Hassan	Arkalgud	Basavapatna	Anjaneya hosahalli	0.04502	23156	1.00000	1	0.51431	23624	0.28502	23513
Hassan	Arkalgud	Basavapatna	Basavapatna	0.25651	2877	1.00000	1	0.60548	5663	0.53753	2384
Hassan	Arkalgud	Basavapatna	Bettasoge	0.13332	13532	1.00000	1	0.60368	6056	0.43175	12137
Hassan	Arkalgud	Basavapatna	Bommanahalli	0.00218	26856	1.00000	1	0.60969	4835	0.10993	26819
Hassan	Arkalgud	Basavapatna	Kanana koppal	0.11564	15726	1.00000	1	0.58226	11385	0.40682	14923
Hassan	Arkalgud	Basavapatna	Moole hosahalli	0.16057	10231	1.00000	1	0.57091	14238	0.45090	9992
Hassan	Arkalgud	Belavadi	Ankanahalli	0.13842	12894	1.00000	1	0.56571	15444	0.42782	12594
Hassan	Arkalgud	Belavadi	Belavadi	0.17263	8931	1.00000	1	0.57243	13877	0.46232	8676

Hassan	Arkalgud	Belavadi	Dollenahalli	0.11745	15507	1.00000	1	0.55286	18244	0.40194	15433
Hassan	Arkalgud	Belavadi	Hanagallu	0.16039	10258	1.00000	1	0.56028	16690	0.44791	10287
Hassan	Arkalgud	Belavadi	Hanemaranahalli	0.09537	18106	1.00000	1	0.47405	25908	0.35625	19338
Hassan	Arkalgud	Belavadi	Karahalli	0.09663	17961	0.97289	22344	0.57191	13999	0.37743	17718
Hassan	Arkalgud	Belavadi	Seebahalli	0.17081	9154	1.00000	1	0.54292	20004	0.45264	9785
Hassan	Arkalgud	Belavadi	Thattavalu	0.15657	10659	1.00000	1	0.57912	12194	0.44926	10164
Hassan	Arkalgud	Bychanahalli	Bychanahalli	0.14584	11976	1.00000	1	0.60824	5128	0.44598	10502
Hassan	Arkalgud	Bychanahalli	Chikkagavanahalli	0.27799	1995	1.00000	1	0.60764	5250	0.55279	1605
Hassan	Arkalgud	Bychanahalli	Chikkanahalli	0.30960	1121	1.00000	1	0.62100	2455	0.57716	794
Hassan	Arkalgud	Bychanahalli	Devipura	0.04126	23617	1.00000	1	0.62436	1276	0.29533	22969
Hassan	Arkalgud	Bychanahalli	Doddagavanahalli	0.16177	10107	1.00000	1	0.59762	7468	0.45896	9093
Hassan	Arkalgud	Bychanahalli	Goravanahalli	0.03971	23796	1.00000	1	0.62553	13	0.29177	23155
Hassan	Arkalgud	Bychanahalli	Hethagowdanahalli	0.13957	12746	1.00000	1	0.60382	6015	0.43843	11442
Hassan	Arkalgud	Bychanahalli	Kallimuddanahalli	0.07985	19732	1.00000	1	0.60662	5415	0.36453	18745
Hassan	Arkalgud	Bychanahalli	Maravalalu	0.26422	2554	1.00000	1	0.53492	21219	0.52089	3398
Hassan	Arkalgud	Bychanahalli	Paramahamsachakanahalli	0.08358	19376	1.00000	1	0.57393	13518	0.36335	18824
Hassan	Arkalgud	Chikkanahalli	Bidarur	0.11926	15284	1.00000	1	0.49926	24772	0.39048	16507
Hassan	Arkalgud	Chikkanahalli	Chikkahalli	0.18568	7614	1.00000	1	0.53168	21676	0.46217	8699
Hassan	Arkalgud	Chikkanahalli	Dasanapura	0.22602	4511	1.00000	1	0.55149	18497	0.49953	4995
Hassan	Arkalgud	Chikkanahalli	Hirehalli	0.18785	7422	0.94501	25272	0.55168	18451	0.46094	8844
Hassan	Arkalgud	Chikkanahalli	Kabbaligere	0.17363	8836	1.00000	1	0.53294	21516	0.45230	9820
Hassan	Arkalgud	Chikkanahalli	Kerehosahalli	0.31427	1016	0.97289	22344	0.55704	17401	0.55431	1551
Hassan	Arkalgud	Chikkanahalli	Konapura	0.08506	19224	1.00000	1	0.51340	23696	0.35215	19662
Hassan	Arkalgud	Chikkanahalli	Lakkanahalli	0.21630	5145	0.97289	22344	0.54007	20425	0.48438	6378
Hassan	Arkalgud	Chikkanahalli	Muddanahalli	0.10211	17335	1.00000	1	0.58144	11590	0.39011	16550
Hassan	Arkalgud	Chikkanahalli	Vodavana hosahalli	0.23335	4054	1.00000	1	0.62132	2376	0.52534	3096
Hassan	Arkalgud	Dodda magge	Baragur	0.26457	2541	1.00000	1	0.61068	4629	0.54465	1992
Hassan	Arkalgud	Dodda magge	Chikkamagge	0.17751	8442	1.00000	1	0.59875	7197	0.47369	7455
Hassan	Arkalgud	Dodda magge	Doddamagge	0.21222	5464	1.00000	1	0.57126	14149	0.49492	5430
Hassan	Arkalgud	Dodda magge	Kodakahalli	0.17463	8738	1.00000	1	0.53385	21370	0.45343	9698
Hassan	Arkalgud	Dodda magge	Lakshmipura	0.00261	26798	1.00000	1	0.52441	22593	0.11108	26809
Hassan	Arkalgud	Dodda magge	Magge kaval	0.03474	24361	1.00000	1	0.58969	9466	0.27363	24080
Hassan	Arkalgud	Doddabemmathi	Arasikatte kaval	0.10597	16907	1.00000	1	0.60419	5949	0.40005	15635
Hassan	Arkalgud	Doddabemmathi	Bandiganahalli	0.16161	10126	1.00000	1	0.53242	21573	0.44147	11050

Hassan	Arkalgud	Doddabemmathi	Chikkabemmathi	0.14644	11905	1.00000	1	0.58406	10924	0.44059	11176
Hassan	Arkalgud	Doddabemmathi	Dadadahalli	0.02604	25128	1.00000	1	0.51073	23934	0.23691	25258
Hassan	Arkalgud	Doddabemmathi	Doddabemmathi	0.19322	6939	0.97289	22344	0.57785	12527	0.47714	7097
Hassan	Arkalgud	Doddabemmathi	Heelagere	0.06722	20927	1.00000	1	0.50824	24143	0.32448	21324
Hassan	Arkalgud	Doddabemmathi	Hennur	0.17130	9096	1.00000	1	0.57169	14054	0.46094	8845
Hassan	Arkalgud	Doddabemmathi	Hennur kongalale	0.10192	17362	1.00000	1	0.54911	18954	0.38251	17286
Hassan	Arkalgud	Doddabemmathi	Ittapatna	0.16636	9594	1.00000	1	0.52718	22279	0.44430	10703
Hassan	Arkalgud	Doddabemmathi	Jakkahalli	0.01403	25971	1.00000	1	0.56294	16131	0.19916	25957
Hassan	Arkalgud	Doddabemmathi	Lingadahalli	0.26219	2621	1.00000	1	0.53616	21041	0.51996	3464
Hassan	Arkalgud	Doddabemmathi	Madanur	0.10886	16581	1.00000	1	0.54107	20291	0.38908	16630
Hassan	Arkalgud	Doddabemmathi	Mallappanahalli	0.16942	9272	1.00000	1	0.59795	7376	0.46617	8261
Hassan	Arkalgud	Doddabemmathi	Maragowdanahalli	0.00684	26519	1.00000	1	0.54896	18985	0.15541	26514
Hassan	Arkalgud	Doddabemmathi	Pemmanahalli	0.15512	10827	1.00000	1	0.58639	10327	0.44973	10110
Hassan	Arkalgud	Doddabemmathi	Shanubhoganahalli	0.05876	21703	1.00000	1	0.49592	24975	0.30773	22279
Hassan	Arkalgud	Gangoor	Gangoor	0.13921	12779	1.00000	1	0.58052	11830	0.43235	12064
Hassan	Arkalgud	Gangoor	Hampapura	0.12942	13989	1.00000	1	0.54872	19021	0.41411	14146
Hassan	Arkalgud	Gangoor	J.hosahalli	0.18159	8003	1.00000	1	0.52491	22541	0.45680	9310
Hassan	Arkalgud	Ganjalagodu	Anniganahalli	0.12088	15079	1.00000	1	0.54759	19231	0.40452	15158
Hassan	Arkalgud	Ganjalagodu	Basavanahalli	0.23598	3912	0.97289	22344	0.54482	19710	0.50011	4950
Hassan	Arkalgud	Ganjalagodu	Basavanahalli kaval	0.13401	13449	1.00000	1	0.51193	23846	0.40937	14675
Hassan	Arkalgud	Ganjalagodu	Ganjalagodu	0.12001	15187	1.00000	1	0.55895	16999	0.40631	14972
Hassan	Arkalgud	Ganjalagodu	Haradoor	0.15366	10996	1.00000	1	0.55758	17291	0.44085	11142
Hassan	Arkalgud	Ganjalagodu	Kallubydrahalli	0.04157	23574	1.00000	1	0.53799	20768	0.28174	23691
Hassan	Arkalgud	Ganjalagodu	Keshavapura	0.20968	5645	1.00000	1	0.60185	6477	0.50159	4805
Hassan	Arkalgud	Ganjalagodu	Mallithammanahalli	0.22578	4529	1.00000	1	0.62172	2237	0.51971	3490
Hassan	Arkalgud	Ganjalagodu	Muddanahalli	0.02843	24928	1.00000	1	0.58342	11095	0.25503	24775
Hassan	Arkalgud	Handrangi	Akkalavadi	0.16702	9524	1.00000	1	0.57028	14384	0.45668	9324
Hassan	Arkalgud	Handrangi	Ankanahalli	0.16535	9722	1.00000	1	0.57848	12359	0.45734	9265
Hassan	Arkalgud	Handrangi	Bislahalli	0.25212	3087	1.00000	1	0.58379	11002	0.52799	2927
Hassan	Arkalgud	Handrangi	Handrangi	0.17990	8192	0.97289	22344	0.60299	6210	0.47258	7587
Hassan	Arkalgud	Handrangi	Heggathur	0.17441	8755	1.00000	1	0.56127	16483	0.46087	8852
Hassan	Arkalgud	Handrangi	Kesavathur	0.10235	17312	1.00000	1	0.59932	7050	0.39439	16160
Hassan	Arkalgud	Handrangi	Malenahalli	0.21511	5230	1.00000	1	0.53913	20573	0.48766	6061

Hassan	Arkalgud	Handrangi	Sabbathi	0.03211	24606	1.00000	1	0.51345	23691	0.25450	24797
Hassan	Arkalgud	Hanyalu	Hanyalu	0.19323	6937	1.00000	1	0.57243	13875	0.48003	6819
Hassan	Arkalgud	Hanyalu	Haralahalli	0.07094	20563	1.00000	1	0.58225	11390	0.34568	20049
Hassan	Arkalgud	Hanyalu	Kathihalu	0.11350	15990	1.00000	1	0.62553	13	0.41408	14148
Hassan	Arkalgud	Hanyalu	Mallapura	0.17622	8586	1.00000	1	0.58415	10894	0.46867	7986
Hassan	Arkalgud	Hanyalu	Ragimarur	0.12642	14372	1.00000	1	0.62108	2440	0.42821	12552
Hassan	Arkalgud	Hanyalu	Sompura	0.28751	1688	0.97289	22344	0.57828	12420	0.54486	1977
Hassan	Arkalgud	Hebbale	Athini	0.13108	13821	1.00000	1	0.54230	20088	0.41424	14135
Hassan	Arkalgud	Hebbale	Bolakathanahalli	0.13317	13548	1.00000	1	0.54131	20257	0.41619	13939
Hassan	Arkalgud	Hebbale	Boranahalli	0.04243	23470	1.00000	1	0.62553	13	0.29829	22804
Hassan	Arkalgud	Hebbale	Ganganahalli	0.04933	22668	1.00000	1	0.55220	18359	0.30089	22659
Hassan	Arkalgud	Hebbale	Hebbale	0.14157	12505	1.00000	1	0.55468	17911	0.42823	12550
Hassan	Arkalgud	Hebbale	Hullangala	0.21667	5124	1.00000	1	0.59278	8689	0.50455	4573
Hassan	Arkalgud	Hebbale	Kenchenahalli	0.20632	5906	1.00000	1	0.60850	5076	0.50073	4894
Hassan	Arkalgud	Hebbale	Narasinakuppe	0.13060	13872	1.00000	1	0.57281	13781	0.42136	13350
Hassan	Arkalgud	Hebbale	Siddapura	0.00946	26335	1.00000	1	0.61715	3356	0.18005	26246
Hassan	Arkalgud	Heggadihalli	Allapatna	0.21497	5244	1.00000	1	0.48838	25359	0.47175	7677
Hassan	Arkalgud	Heggadihalli	Ambigodanahalli	0.08814	18927	0.97289	22344	0.54272	20041	0.35969	19094
Hassan	Arkalgud	Heggadihalli	Heggadihalli	0.21157	5513	1.00000	1	0.54411	19825	0.48646	6177
Hassan	Arkalgud	Heggadihalli	Jogihosahalli	0.17495	8708	1.00000	1	0.48914	25332	0.44068	11168
Hassan	Arkalgud	Heggadihalli	Mudaganur	0.17373	8824	1.00000	1	0.60798	5181	0.47270	7568
Hassan	Arkalgud	Heggadihalli	Muddanahalli	0.00795	26443	1.00000	1	0.50707	24233	0.15915	26477
Hassan	Arkalgud	Heggadihalli	Mudaganur kaval	0.12983	13950	1.00000	1	0.42983	26664	0.38214	17320
Hassan	Arkalgud	Holalagodu	Abbur machagowdanahalli	0.15697	10613	1.00000	1	0.62039	2630	0.46007	8943
Hassan	Arkalgud	Holalagodu	Gerukuppe	0.04360	23324	1.00000	1	0.61368	4027	0.29909	22765
Hassan	Arkalgud	Holalagodu	Holalagodu	0.23989	3707	0.97289	22344	0.57021	14403	0.51055	4138
Hassan	Arkalgud	Holalagodu	Kakodanahalli	0.16049	10244	1.00000	1	0.53472	21248	0.44109	11103
Hassan	Arkalgud	Holalagodu	Kollangi	0.29470	1499	1.00000	1	0.59130	9047	0.55855	1383
Hassan	Arkalgud	Holalagodu	Magalu	0.16236	10026	0.97289	22344	0.57300	13723	0.44898	10188
Hassan	Arkalgud	Holalagodu	Nilakunda	0.01582	25848	1.00000	1	0.58192	11477	0.20959	25783
Hassan	Arkalgud	Holalagodu	Singanakuppe	0.03649	24166	1.00000	1	0.55579	17664	0.27271	24113
Hassan	Arkalgud	Holalagodu	Sompura	0.18000	8175	1.00000	1	0.60302	6204	0.47702	7109
Hassan	Arkalgud	Honnavalli	Anegundi kaval	0.43597	172	1.00000	1	0.47594	25850	0.59202	510
Hassan	Arkalgud	Honnavalli	Cholenahalli	0.00308	26739	1.00000	1	0.61020	4730	0.12340	26711
Hassan	Arkalgud	Honnavalli	Devarahalli	0.21072	5571	0.97289	22344	0.54745	19254	0.48236	6575

Hassan	Arkalgud	Honnnavalli	Devarahalli kaval	0.01077	26235	1.00000	1	0.53922	20553	0.17973	26250
Hassan	Arkalgud	Honnnavalli	Garighatta	0.20040	6354	1.00000	1	0.59688	7642	0.49271	5619
Hassan	Arkalgud	Honnnavalli	Honnnavalli	0.23012	4249	1.00000	1	0.59440	8286	0.51524	3792
Hassan	Arkalgud	Honnnavalli	Kashipura	0.10878	16591	1.00000	1	0.54379	19878	0.38964	16591
Hassan	Arkalgud	Honnnavalli	Nelamane	0.16385	9865	1.00000	1	0.52898	22042	0.44255	10919
Hassan	Arkalgud	Honnnavalli	Nygere	0.18119	8044	1.00000	1	0.62290	1856	0.48327	6476
Hassan	Arkalgud	Hulikallu	Ankanathapura	0.01667	25781	1.00000	1	0.52695	22299	0.20634	25827
Hassan	Arkalgud	Hulikallu	Bettadahalli	0.27172	2225	1.00000	1	0.56122	16497	0.53426	2582
Hassan	Arkalgud	Hulikallu	Hulikallu	0.16481	9761	1.00000	1	0.57505	13249	0.45593	9416
Hassan	Arkalgud	Hulikallu	Kaniyar	0.11503	15801	1.00000	1	0.55833	17122	0.40047	15590
Hassan	Arkalgud	Hulikallu	Ragibychanahalli	0.08831	18901	1.00000	1	0.62553	13	0.38085	17443
Hassan	Arkalgud	Hulikallu	Siddapura	0.00777	26454	1.00000	1	0.48310	25595	0.15543	26513
Hassan	Arkalgud	Kadavinahosahalli	Beeranahalli	0.01291	26072	1.00000	1	0.54171	20168	0.19124	26088
Hassan	Arkalgud	Kadavinahosahalli	Beeranahalli kaval	0.18281	7885	1.00000	1	0.52149	22907	0.45683	9308
Hassan	Arkalgud	Kadavinahosahalli	Kadanoor	0.18757	7447	1.00000	1	0.55328	18174	0.46993	7845
Hassan	Arkalgud	Kadavinahosahalli	Kadavinahosahalli	0.13444	13400	0.97289	22344	0.59344	8526	0.42657	12730
Hassan	Arkalgud	Kadavinahosahalli	Kantenahalli	0.11979	15222	1.00000	1	0.57540	13137	0.41001	14603
Hassan	Arkalgud	Kadavinahosahalli	Kantenahalli kaval	0.01256	26101	1.00000	1	0.36112	26961	0.16551	26408
Hassan	Arkalgud	Kadavinahosahalli	Ramenahalli	0.03928	23843	1.00000	1	0.62553	13	0.29072	23205
Hassan	Arkalgud	Kalenahalli	Basavanahalli	0.14110	12559	0.97289	22344	0.51938	23114	0.41466	14093
Hassan	Arkalgud	Kalenahalli	Basavanahalli hantha	0.23188	4138	1.00000	1	0.55551	17731	0.50503	4539
Hassan	Arkalgud	Kalenahalli	Garudanahalli	0.03878	23910	1.00000	1	0.56657	15221	0.28008	23758
Hassan	Arkalgud	Kalenahalli	Halekeralapura	0.13626	13195	1.00000	1	0.61433	3910	0.43744	11533
Hassan	Arkalgud	Kalenahalli	Jittenahalli	0.29120	1592	0.97289	22344	0.61136	4498	0.55742	1434
Hassan	Arkalgud	Kalenahalli	Kalenahalli	0.22943	4301	1.00000	1	0.53569	21111	0.49719	5207
Hassan	Arkalgud	Kalenahalli	Yachana kuppe	0.01642	25798	0.94501	25272	0.54171	20168	0.20331	25882
Hassan	Arkalgud	Kattepura	Bandipalya	0.04721	22911	1.00000	1	0.55948	16866	0.29781	22822
Hassan	Arkalgud	Kattepura	Bangarahalli	0.00036	27025	1.00000	1	0.54171	20168	0.05795	27018
Hassan	Arkalgud	Kattepura	Gabbali	0.14385	12245	1.00000	1	0.54697	19333	0.42850	12521
Hassan	Arkalgud	Kattepura	Gabbali kaval	0.11045	16388	1.00000	1	0.51639	23411	0.38493	17042
Hassan	Arkalgud	Kattepura	Kattepura	0.16781	9449	1.00000	1	0.60526	5714	0.46657	8215
Hassan	Arkalgud	Kattepura	Madapura	0.09261	18415	1.00000	1	0.60799	5178	0.38328	17207
Hassan	Arkalgud	Kattepura	Mallarajapatna	0.06656	20979	1.00000	1	0.61279	4216	0.34423	20143
Hassan	Arkalgud	Kattepura	Mallinathapura	0.17202	9003	1.00000	1	0.53594	21072	0.45175	9888
Hassan	Arkalgud	Kattepura	Maradibasavana halli	0.01267	26088	1.00000	1	0.59106	9119	0.19566	26015

Hassan	Arkalgud	Kattepura	Mavanoor	0.13667	13129	1.00000	1	0.53984	20456	0.41941	13585
Hassan	Arkalgud	Kattepura	Navile	0.04191	23538	1.00000	1	0.62553	13	0.29706	22872
Hassan	Arkalgud	Kattepura	Yadiyur	0.04090	23663	1.00000	1	0.62553	13	0.29467	23005
Hassan	Arkalgud	Kattepura	Yaladahalli	0.02603	25129	1.00000	1	0.51466	23601	0.23751	25245
Hassan	Arkalgud	Kattimallenahalli	Banadahalli	0.12121	15034	1.00000	1	0.62553	13	0.42325	13127
Hassan	Arkalgud	Kattimallenahalli	Harohalli	0.13317	13549	1.00000	1	0.56879	14711	0.42311	13148
Hassan	Arkalgud	Kattimallenahalli	Kanive kaval	0.01059	26252	1.00000	1	0.62359	1582	0.18759	26137
Hassan	Arkalgud	Kattimallenahalli	Kattimallenahalli	0.17814	8370	1.00000	1	0.53878	20641	0.45785	9209
Hassan	Arkalgud	Kattimallenahalli	Kyathanahalli	0.08869	18861	1.00000	1	0.59511	8108	0.37512	17915
Hassan	Arkalgud	Kattimallenahalli	Madapura	0.04879	22728	1.00000	1	0.61071	4618	0.31003	22154
Hassan	Arkalgud	Kattimallenahalli	Mundagodu	0.17118	9110	1.00000	1	0.60929	4935	0.47072	7764
Hassan	Arkalgud	Kattimallenahalli	Ramenahalli	0.04783	22840	1.00000	1	0.55178	18433	0.29774	22829
Hassan	Arkalgud	Kattimallenahalli	Tejur	0.01206	26144	1.00000	1	0.62444	1245	0.19603	26010
Hassan	Arkalgud	Keralapura	Boodanur	0.08494	19237	1.00000	1	0.53016	21891	0.35577	19377
Hassan	Arkalgud	Keralapura	Honnenahalli	0.24911	3239	1.00000	1	0.58280	11254	0.52558	3072
Hassan	Arkalgud	Keralapura	Keralapura	0.29144	1587	0.94501	25272	0.60536	5693	0.55038	1716
Hassan	Arkalgud	Konanur	Konanur	0.17271	8925	1.00000	1	0.61803	3184	0.47436	7391
Hassan	Arkalgud	Koratikere	Koratikere	0.05862	21718	1.00000	1	0.58182	11505	0.32429	21339
Hassan	Arkalgud	Koratikere	Kortikere kaval	0.14126	12544	1.00000	1	0.56145	16440	0.42964	12385
Hassan	Arkalgud	Koratikere	Kotekarpuravalli	0.04657	22993	1.00000	1	0.60357	6078	0.30405	22485
Hassan	Arkalgud	Koratikere	Nilavagilu	0.18636	7557	1.00000	1	0.56920	14629	0.47338	7496
Hassan	Arkalgud	Lakkur	Keragodu	0.19300	6953	1.00000	1	0.60730	5310	0.48938	5894
Hassan	Arkalgud	Lakkur	Kutakamarati kaval	0.03561	24266	1.00000	1	0.58095	11717	0.27452	24034
Hassan	Arkalgud	Lakkur	Lakkur	0.08231	19496	1.00000	1	0.58881	9702	0.36459	18739
Hassan	Arkalgud	Lakkur	Maduranahalli	0.21004	5617	0.97289	22344	0.59686	7647	0.49593	5328
Hassan	Arkalgud	Mallipatna	Bobbagalale	0.16615	9625	1.00000	1	0.56285	16149	0.45390	9650
Hassan	Arkalgud	Mallipatna	Chowragallu	0.15979	10330	1.00000	1	0.58664	10268	0.45427	9605
Hassan	Arkalgud	Mallipatna	Dasanapura	0.06567	21052	1.00000	1	0.61639	3509	0.34335	20208
Hassan	Arkalgud	Mallipatna	Koti agrahara	0.21792	5037	1.00000	1	0.62553	13	0.51465	3836
Hassan	Arkalgud	Mallipatna	Madalapura	0.31323	1034	1.00000	1	0.62466	1157	0.58054	712
Hassan	Arkalgud	Mallipatna	Magodu	0.20627	5910	1.00000	1	0.52110	22934	0.47546	7274
Hassan	Arkalgud	Mallipatna	Majjigepura	0.00048	27007	1.00000	1	0.62553	13	0.06712	26991
Hassan	Arkalgud	Mallipatna	Mallipatna	0.26443	2549	1.00000	1	0.58915	9610	0.53808	2355
Hassan	Arkalgud	Mallipatna	Manajur	0.15019	11443	0.97289	22344	0.56284	16151	0.43487	11797
Hassan	Arkalgud	Mallipatna	Nelabahalli	0.03518	24313	1.00000	1	0.62399	1420	0.28001	23761
Hassan	Arkalgud	Mallipatna	Shiradanahalli	0.22888	4327	1.00000	1	0.61963	2812	0.52149	3358
Hassan	Arkalgud	Mokali	Madihalli	0.04429	23238	1.00000	1	0.61821	3138	0.30140	22623
Hassan	Arkalgud	Mokali	Madikehosahalli	0.10167	17382	1.00000	1	0.62084	2500	0.39816	15806

Hassan	Arkalgud	Mokali	Malalikere	0.07658	20030	0.97289	22344	0.57595	13011	0.35009	19774
Hassan	Arkalgud	Mokali	Mokali	0.08404	19331	1.00000	1	0.62298	1820	0.37409	18018
Hassan	Arkalgud	Mokali	Muthige	0.21646	5139	1.00000	1	0.60583	5578	0.50806	4332
Hassan	Arkalgud	Mokali	Somanahalli	0.10769	16712	1.00000	1	0.60277	6260	0.40189	15438
Hassan	Arkalgud	Ramanathapura	Bilaguli	0.12629	14388	1.00000	1	0.52288	22755	0.40420	15184
Hassan	Arkalgud	Ramanathapura	Koodalur	0.10083	17487	1.00000	1	0.51621	23436	0.37337	18079
Hassan	Arkalgud	Ramanathapura	Kotavalu	0.30834	1144	1.00000	1	0.57326	13664	0.56121	1283
Hassan	Arkalgud	Ramanathapura	Ragupathi koppal	0.31096	1095	1.00000	1	0.60538	5681	0.57312	888
Hassan	Arkalgud	Ramanathapura	Ramanathapura	0.30279	1277	1.00000	1	0.60220	6390	0.56706	1081
Hassan	Arkalgud	Ramanathapura	Ramanathapurana ala hantha	0.31096	1094	1.00000	1	0.61202	4366	0.57521	841
Hassan	Arkalgud	Ramanathapura	Shiradanahalli	0.13218	13664	1.00000	1	0.62133	2374	0.43467	11822
Hassan	Arkalgud	Ramanathapura	Uttaranalakolava i hantha	0.05725	21837	1.00000	1	0.58291	11223	0.32195	21468
Hassan	Arkalgud	Rudrapatna	Anandoor	0.08709	19031	1.00000	1	0.57620	12946	0.36885	18414
Hassan	Arkalgud	Rudrapatna	Kantapura	0.14997	11467	1.00000	1	0.62233	2049	0.45360	9681
Hassan	Arkalgud	Rudrapatna	Kodihalli	0.13117	13810	1.00000	1	0.60466	5848	0.42965	12384
Hassan	Arkalgud	Rudrapatna	Mathigodu	0.06500	21111	1.00000	1	0.53740	20852	0.32690	21194
Hassan	Arkalgud	Rudrapatna	Rudrapatna	0.21421	5300	0.94501	25272	0.59945	7025	0.49508	5411
Hassan	Arkalgud	Rudrapatna	Vaddarahalli	0.05885	21689	0.97289	22344	0.53625	21031	0.31313	21961
Hassan	Arkalgud	Santhamarur	Bittagodanahalli	0.14474	12121	1.00000	1	0.58936	9559	0.44020	11223
Hassan	Arkalgud	Santhamarur	Dadadahalli	0.12666	14343	1.00000	1	0.55008	18768	0.41149	14435
Hassan	Arkalgud	Santhamarur	Dummi	0.15795	10512	0.97289	22344	0.56451	15746	0.44268	10905
Hassan	Arkalgud	Santhamarur	Illahalli	0.02481	25225	1.00000	1	0.61462	3852	0.24799	24975
Hassan	Arkalgud	Santhamarur	Mallapura	0.05164	22403	1.00000	1	0.57963	12057	0.31050	22122
Hassan	Arkalgud	Santhamarur	Parasanahalli	0.15676	10636	1.00000	1	0.52748	22238	0.43566	11706
Hassan	Arkalgud	Santhamarur	Santhamarur	0.03989	23775	1.00000	1	0.59274	8693	0.28702	23398
Hassan	Arkalgud	Santhamarur	Shanavinakuppe	0.14549	12023	1.00000	1	0.57063	14291	0.43624	11651
Hassan	Arkalgud	Santhamarur	Shanbhoganahalli	0.15667	10647	1.00000	1	0.54782	19186	0.44110	11102
Hassan	Arkalgud	Saragoor	Saragoor	0.11356	15981	0.97289	22344	0.53309	21494	0.38907	16634
Hassan	Arkalgud	Saragoor	Sheegodu	0.10364	17162	1.00000	1	0.56525	15570	0.38838	16695
Hassan	Arkalgud	Saragoor	Siddapura	0.21398	5320	1.00000	1	0.57402	13492	0.49709	5217
Hassan	Arkalgud	Saragoor	Ullenhalli	0.13185	13708	1.00000	1	0.57941	12121	0.42432	13006
Hassan	Arkalgud	Tarigalale	Channigarayana abbur	0.19351	6918	1.00000	1	0.50232	24578	0.45979	8979
Hassan	Arkalgud	Tarigalale	Chikkabommenahalli	0.15286	11114	0.97289	22344	0.59935	7045	0.44670	10415
Hassan	Arkalgud	Tarigalale	Hindlahalli	0.13691	13094	1.00000	1	0.53850	20687	0.41932	13590

Hassan	Arkalgud	Tarigalale	Honnaganahalli	0.12916	14012	1.00000	1	0.61834	3111	0.43064	12265
Hassan	Arkalgud	Tarigalale	Karagallu	0.17505	8695	1.00000	1	0.53194	21642	0.45325	9721
Hassan	Arkalgud	Tarigalale	Majjanahalli	0.03699	24113	0.90752	26526	0.58189	11484	0.26932	24264
Hassan	Arkalgud	Tarigalale	Sulagodu-somavara	0.21407	5310	1.00000	1	0.49613	24959	0.47357	7476
Hassan	Arkalgud	Tarigalale	Tarigalale	0.23209	4125	1.00000	1	0.60515	5735	0.51980	3478
Hassan	Arkalgud	Vijapura forest	Adike bommanahalli	0.06713	20934	1.00000	1	0.62492	1059	0.34747	19936
Hassan	Arkalgud	Vijapura forest	Aremadanahalli	0.16636	9595	1.00000	1	0.57393	13518	0.45705	9290
Hassan	Arkalgud	Vijapura forest	Beejaghatta	0.03468	24372	1.00000	1	0.62553	13	0.27891	23819
Hassan	Arkalgud	Vijapura forest	Chikkarakalagud	0.26308	2587	1.00000	1	0.57970	12038	0.53427	2581
Hassan	Arkalgud	Vijapura forest	Darikongalale	0.19077	7149	1.00000	1	0.55517	17809	0.47313	7526
Hassan	Arkalgud	Vijapura forest	Dharmapura	0.01327	26045	1.00000	1	0.42620	26701	0.17817	26268
Hassan	Arkalgud	Vijapura forest	Honganoor	0.01361	26013	1.00000	1	0.62553	13	0.20421	25866
Hassan	Arkalgud	Vijapura forest	Hosahalli	0.21626	5150	1.00000	1	0.60113	6659	0.50658	4438
Hassan	Arkalgud	Vijapura forest	Kallur	0.13749	13032	1.00000	1	0.52358	22672	0.41599	13956
Hassan	Arkalgud	Vijapura forest	Kamanahalli	0.02699	25050	1.00000	1	0.61936	2882	0.25569	24750
Hassan	Arkalgud	Vijapura forest	Kendinne kaval	0.21173	5494	1.00000	1	0.59261	8742	0.50063	4905
Hassan	Arkalgud	Vijapura forest	Mallenahalli	0.19231	7013	1.00000	1	0.48452	25540	0.45335	9709
Hassan	Arkalgud	Vijapura forest	Masarangala	0.04678	22963	1.00000	1	0.56434	15783	0.29775	22828
Hassan	Arkalgud	Vijapura forest	Mudigere	0.03362	24478	1.00000	1	0.51665	23388	0.25899	24641
Hassan	Arkalgud	Vijapura forest	Puttana hosahalli	0.04825	22784	1.00000	1	0.48251	25619	0.28554	23477
Hassan	Arkalgud	Vijapura forest	Shanubhoganahalli	0.10099	17467	1.00000	1	0.55627	17565	0.38299	17236
Hassan	Arkalgud	Vijapura forest	Thattekere	0.06206	21387	1.00000	1	0.62152	2311	0.33787	20553
Hassan	Arkalgud	Vijapura forest	Vijapura	0.11832	15407	1.00000	1	0.56134	16468	0.40497	15104
Hassan	Arkalgud	Vijapura forest	Vijapura forest	0.23392	4024	1.00000	1	0.55302	18215	0.50575	4487
Hassan	Arkalgud	Voddarahalli	Ankanaikanahalli	0.12267	14846	1.00000	1	0.57892	12274	0.41411	14144
Hassan	Arkalgud	Voddarahalli	Ankanaikanahalli kaval	0.04606	23048	1.00000	1	0.56545	15510	0.29643	22910
Hassan	Arkalgud	Voddarahalli	Chowdenahalli	0.24373	3514	1.00000	1	0.53740	20852	0.50785	4348
Hassan	Arkalgud	Voddarahalli	Honnagowdanahalli	0.05317	22245	1.00000	1	0.52026	23029	0.30244	22569
Hassan	Arkalgud	Voddarahalli	Maradi	0.11546	15747	1.00000	1	0.56906	14656	0.40352	15256
Hassan	Arkalgud	Voddarahalli	Neralahalli	0.04671	22972	1.00000	1	0.54531	19617	0.29422	23024
Hassan	Arkalgud	Voddarahalli	Shambunathapura	0.22802	4375	1.00000	1	0.62074	2539	0.52115	3380
Hassan	Arkalgud	Voddarahalli	Ulivala	0.21000	5621	1.00000	1	0.55798	17196	0.48934	5901
Hassan	Arkalgud	Voddarahalli	Voddarahalli	0.17498	8704	1.00000	1	0.59377	8446	0.47011	7819

Hassan	Arkalgud	Yalagathavalli	Ajjur	0.13829	12916	1.00000	1	0.56344	16011	0.42712	12670
Hassan	Arkalgud	Yalagathavalli	Ibbadi	0.03330	24508	1.00000	1	0.61079	4605	0.27296	24105
Hassan	Arkalgud	Yalagathavalli	Mallithammanahalli	0.14473	12123	1.00000	1	0.61070	4626	0.44545	10573
Hassan	Arkalgud	Yalagathavalli	Rangapura	0.21107	5546	1.00000	1	0.55134	18526	0.48822	6012
Hassan	Arkalgud	Yalagathavalli	Vaddarahalli	0.03450	24393	1.00000	1	0.61928	2903	0.27748	23894
Hassan	Arkalgud	Yalagathavalli	Yagati	0.16722	9508	1.00000	1	0.62036	2638	0.46987	7853
Hassan	Arkalgud	Yalagathavalli	Yalagathavalli	0.21311	5392	1.00000	1	0.61710	3366	0.50853	4290
Hassan	Arsikere	Aggunda	Aggunda	0.15473	10865	1.00000	1	0.59069	9213	0.45045	10031
Hassan	Arsikere	Aggunda	Gandhi nagar	0.11758	15493	1.00000	1	0.55088	18627	0.40160	15480
Hassan	Arsikere	Aggunda	Karehalli	0.09140	18552	1.00000	1	0.59088	9172	0.37799	17673
Hassan	Arsikere	Aggunda	Laxmipura	0.08495	19235	1.00000	1	0.55706	17393	0.36171	18949
Hassan	Arsikere	Aggunda	Thirupathi	0.17153	9064	1.00000	1	0.58184	11496	0.46385	8508
Hassan	Arsikere	Arakere	Arakere	0.22444	4612	1.00000	1	0.56676	15179	0.50293	4710
Hassan	Arsikere	Arakere	Beluvalli	0.12710	14284	1.00000	1	0.60744	5290	0.42581	12823
Hassan	Arsikere	Arakere	Bommenahalli	0.03277	24547	1.00000	1	0.60499	5774	0.27065	24209
Hassan	Arsikere	Arakere	Chikkajjikattehalli	0.17788	8402	1.00000	1	0.60098	6687	0.47461	7362
Hassan	Arsikere	Arakere	Chikkalinganahalli	0.15172	11245	1.00000	1	0.59490	8152	0.44857	10220
Hassan	Arsikere	Arakere	Maragondanahalli	0.15843	10465	1.00000	1	0.61851	3074	0.46102	8833
Hassan	Arsikere	Arakere	Melinahosahalli	0.16053	10238	1.00000	1	0.57458	13346	0.45182	9880
Hassan	Arsikere	Arakere	Savanthanahalli	0.13827	12920	1.00000	1	0.62025	2675	0.44099	11113
Hassan	Arsikere	Arakere	Thavarehalli	0.18431	7734	1.00000	1	0.59263	8738	0.47802	7008
Hassan	Arsikere	Arakere	Thimmalapura	0.13717	13060	1.00000	1	0.60847	5084	0.43702	11571
Hassan	Arsikere	Bageshpura	Adihalli	0.10344	17185	0.97289	22344	0.57070	14278	0.38583	16947
Hassan	Arsikere	Bageshpura	B. Hosahalli	0.07971	19746	1.00000	1	0.53205	21625	0.34873	19863
Hassan	Arsikere	Bageshpura	Bageshpura	0.20082	6325	0.97289	22344	0.56366	15950	0.47933	6882
Hassan	Arsikere	Bageshpura	Eshuvanahalli	0.26256	2605	1.00000	1	0.59350	8515	0.53813	2354
Hassan	Arsikere	Bageshpura	Jeenakerehalli	0.01577	25849	1.00000	1	0.58185	11489	0.20937	25787
Hassan	Arsikere	Bageshpura	Jogenahalli	0.11255	16122	1.00000	1	0.60884	5016	0.40921	14695
Hassan	Arsikere	Bageshpura	Kannenahalli	0.16285	9970	1.00000	1	0.56216	16290	0.45070	10005
Hassan	Arsikere	Bageshpura	Nandihalli	0.03459	24382	1.00000	1	0.56062	16640	0.26865	24290
Hassan	Arsikere	Bagivalu	Aladahalli	0.19250	6996	1.00000	1	0.61501	3772	0.49103	5762
Hassan	Arsikere	Bagivalu	Bagivalu	0.21261	5439	1.00000	1	0.60494	5787	0.50477	4554
Hassan	Arsikere	Bagivalu	Bandihalli	0.10932	16511	1.00000	1	0.59867	7213	0.40299	15316
Hassan	Arsikere	Bagivalu	Hiriyalu	0.16210	10064	1.00000	1	0.60832	5119	0.46200	8722
Hassan	Arsikere	Bagivalu	Honnenahalli	0.02709	25042	1.00000	1	0.52909	22027	0.24290	25109
Hassan	Arsikere	Bagivalu	Karimaranahalli	0.14695	11847	1.00000	1	0.60167	6517	0.44550	10570

Hassan	Arsikere	Bagivalu	Lingapura	0.13891	12813	1.00000	1	0.62553	13	0.44292	10880
Hassan	Arsikere	Bagivalu	Thimmalapura	0.18348	7820	1.00000	1	0.62470	1136	0.48576	6246
Hassan	Arsikere	Bagivalu	Vadagarahalli	0.16834	9395	1.00000	1	0.55459	17929	0.45365	9675
Hassan	Arsikere	Banavara	Banavara	0.25220	3083	0.97289	22344	0.59905	7115	0.52774	2937
Hassan	Arsikere	Bandur	Bandur	0.12208	14921	1.00000	1	0.58087	11736	0.41392	14162
Hassan	Arsikere	Bandur	Dhananjayapura	0.11520	15778	1.00000	1	0.59737	7530	0.40980	14637
Hassan	Arsikere	Bandur	Kenganahalli	0.13033	13899	1.00000	1	0.52695	22299	0.40952	14658
Hassan	Arsikere	Bandur	Kodihalli	0.10703	16790	1.00000	1	0.61493	3793	0.40374	15230
Hassan	Arsikere	Bandur	Linglapura	0.02412	25282	1.00000	1	0.55645	17533	0.23763	25242
Hassan	Arsikere	Bandur	Madanahalli	0.10033	17542	1.00000	1	0.61267	4247	0.39466	16134
Hassan	Arsikere	Bandur	Neelagiri kaval	0.04911	22693	1.00000	1	0.58700	10172	0.30662	22340
Hassan	Arsikere	Bandur	Thirupathihalli	0.06746	20899	1.00000	1	0.55033	18726	0.33360	20798
Hassan	Arsikere	Belagumba	Ajjanahalli	0.04630	23022	1.00000	1	0.62004	2725	0.30619	22364
Hassan	Arsikere	Belagumba	Annenahalli	0.15570	10758	1.00000	1	0.61099	4567	0.45651	9341
Hassan	Arsikere	Belagumba	Belagumba	0.14481	12109	1.00000	1	0.58391	10963	0.43892	11374
Hassan	Arsikere	Belagumba	Gollarahalli	0.01777	25705	0.97289	22344	0.61193	4388	0.21953	25621
Hassan	Arsikere	Belagumba	Hunsekatte	0.16284	9972	1.00000	1	0.61261	4260	0.46378	8514
Hassan	Arsikere	Belagumba	Kallukere	0.16474	9770	1.00000	1	0.59742	7513	0.46170	8754
Hassan	Arsikere	Belagumba	Mylnahalli	0.01222	26131	1.00000	1	0.62553	13	0.19699	25982
Hassan	Arsikere	Belagumba	Pannasamudra	0.27410	2129	1.00000	1	0.60682	5383	0.54995	1738
Hassan	Arsikere	Belagumba	Rangapura kaval	0.15756	10556	1.00000	1	0.61678	3432	0.45975	8985
Hassan	Arsikere	Belagumba	Rangapura kaval	0.08417	19319	1.00000	1	0.54313	19970	0.35756	19248
Hassan	Arsikere	Belagumba	Saluparahalli	0.03595	24228	1.00000	1	0.59478	8197	0.27755	23889
Hassan	Arsikere	Belagumba	Sanklapura	0.07267	20382	1.00000	1	0.55722	17363	0.34340	20205
Hassan	Arsikere	Belagumba	Sreenivas nagar	0.00429	26650	1.00000	1	0.57364	13580	0.13499	26635
Hassan	Arsikere	Belagumba	Thimmalapura	0.04273	23433	1.00000	1	0.61412	3943	0.29717	22862
Hassan	Arsikere	Belagumba	Thippanahalli	0.15741	10570	1.00000	1	0.61256	4265	0.45855	9129
Hassan	Arsikere	Belagumba	Vijayanagar	0.08380	19355	1.00000	1	0.62474	1122	0.37409	18017
Hassan	Arsikere	Bendekere	Basavarajapura	0.10767	16713	1.00000	1	0.60770	5235	0.40296	15318
Hassan	Arsikere	Bendekere	Bendekere	0.19586	6712	1.00000	1	0.61187	4403	0.49302	5594
Hassan	Arsikere	Bendekere	Bisalehalli	0.23261	4093	1.00000	1	0.61071	4621	0.52178	3346
Hassan	Arsikere	Bendekere	Chikkur	0.20832	5736	0.97289	22344	0.57794	12512	0.48928	5906
Hassan	Arsikere	Bendekere	Devagondanahalli	0.00215	26861	1.00000	1	0.50342	24487	0.10264	26879
Hassan	Arsikere	Bendekere	Layalapura	0.21400	5317	1.00000	1	0.56696	15139	0.49506	5413
Hassan	Arsikere	Bendekere	Shanthanahalli	0.14511	12072	1.00000	1	0.61669	3452	0.44729	10355
Hassan	Arsikere	Bendekere	Sydrahalli	0.10270	17273	1.00000	1	0.58993	9397	0.39276	16313
Hassan	Arsikere	Chogachagere	Basavanapura	0.15417	10940	1.00000	1	0.56656	15225	0.44369	10780

Hassan	Arsikere	Chogachagere	Chogachagere	0.18308	7867	1.00000	1	0.60724	5316	0.48084	6743
Hassan	Arsikere	Chogachagere	Doddayaraganalu	0.13060	13873	1.00000	1	0.57510	13228	0.42192	13279
Hassan	Arsikere	Chogachagere	Hirisamudra	0.17320	8878	1.00000	1	0.61363	4037	0.47368	7458
Hassan	Arsikere	Chogachagere	Kudukundi	0.14080	12597	1.00000	1	0.57678	12782	0.43305	11994
Hassan	Arsikere	Chogachagere	Manjenahalli	0.14565	12001	1.00000	1	0.61246	4282	0.44682	10402
Hassan	Arsikere	Chogachagere	Manjenahalli kaval	0.21328	5377	1.00000	1	0.58815	9870	0.50058	4910
Hassan	Arsikere	Chogachagere	Yaraganalu	0.11036	16401	1.00000	1	0.59405	8363	0.40323	15285
Hassan	Arsikere	Doddametukurke	Doddametukurke	0.22015	4881	1.00000	1	0.59247	8787	0.50714	4394
Hassan	Arsikere	Doddametukurke	Haralakatta	0.14066	12626	1.00000	1	0.56408	15838	0.42971	12378
Hassan	Arsikere	Doddametukurke	Soppinahalli	0.17351	8846	0.97289	22344	0.58365	11047	0.46187	8738
Hassan	Arsikere	Dummenahalli	Adihalli	0.13956	12750	0.97289	22344	0.53143	21707	0.41632	13926
Hassan	Arsikere	Dummenahalli	Bandihalli	0.01053	26257	1.00000	1	0.62312	1758	0.18723	26143
Hassan	Arsikere	Dummenahalli	Chandlapura	0.16420	9829	1.00000	1	0.61393	3982	0.46540	8349
Hassan	Arsikere	Dummenahalli	Dasihalli	0.09065	18643	1.00000	1	0.57982	12007	0.37458	17967
Hassan	Arsikere	Dummenahalli	Dummenahalli	0.19905	6470	1.00000	1	0.56680	15171	0.48320	6483
Hassan	Arsikere	Dummenahalli	Harlakatta	0.07196	20458	1.00000	1	0.59930	7059	0.35068	19744
Hassan	Arsikere	Dummenahalli	Honnasetihalli	0.13460	13387	1.00000	1	0.59437	8293	0.43089	12238
Hassan	Arsikere	Dummenahalli	Karlahalli	0.06211	21381	0.94501	25272	0.61894	2980	0.33119	20942
Hassan	Arsikere	Dummenahalli	Kenchenahalli	0.04652	22997	0.97289	22344	0.62553	13	0.30477	22446
Hassan	Arsikere	Dummenahalli	Laxmidevarahalli	0.17530	8668	1.00000	1	0.58768	10005	0.46879	7972
Hassan	Arsikere	Dummenahalli	Pura	0.04304	23398	1.00000	1	0.60140	6595	0.29580	22939
Hassan	Arsikere	Dummenahalli	Sewa siddeshwar nagar	0.15041	11415	1.00000	1	0.62295	1833	0.45420	9614
Hassan	Arsikere	Dummenahalli	Shankaranahalli	0.11805	15446	0.97289	22344	0.61677	3441	0.41376	14180
Hassan	Arsikere	Dummenahalli	Singanakere	0.14935	11549	1.00000	1	0.60116	6652	0.44778	10303
Hassan	Arsikere	Dummenahalli	Somenahalli	0.16904	9310	1.00000	1	0.61081	4597	0.46914	7926
Hassan	Arsikere	Dummenahalli	Sulekere	0.19698	6627	1.00000	1	0.59246	8790	0.48868	5962
Hassan	Arsikere	Gandasi	Dasenahalli	0.12736	14256	1.00000	1	0.56713	15103	0.41646	13913
Hassan	Arsikere	Gandasi	Gandasi	0.09818	17785	0.97289	22344	0.55074	18652	0.37469	17958
Hassan	Arsikere	Gandasi	Mangalapura	0.11050	16377	1.00000	1	0.62202	2146	0.40962	14646
Hassan	Arsikere	Gandasi	Singenahalli	0.13420	13428	1.00000	1	0.62553	13	0.43786	11495
Hassan	Arsikere	Geejihalli	Annanaiakanahalli	0.19830	6528	1.00000	1	0.56513	15598	0.48212	6599
Hassan	Arsikere	Geejihalli	Geejihalli	0.12105	15055	1.00000	1	0.57235	13904	0.41072	14513
Hassan	Arsikere	Geejihalli	Habbanaghatta kaval	0.16938	9278	1.00000	1	0.62327	1708	0.47262	7580

Hassan	Arsikere	Geejihalli	Narayanaghattahalli	0.08636	19093	1.00000	1	0.62303	1799	0.37753	17710
Hassan	Arsikere	Geejihalli	Sreerama nagar	0.02990	24818	1.00000	1	0.54381	19871	0.25334	24829
Hassan	Arsikere	Geejihalli	Thirupathihalli	0.18631	7561	1.00000	1	0.56905	14660	0.47329	7508
Hassan	Arsikere	Geejihalli	Yelavare	0.05807	21760	1.00000	1	0.62432	1284	0.33097	20962
Hassan	Arsikere	Habbanaghata	Belavathahalli	0.06630	21003	1.00000	1	0.61161	4454	0.34355	20196
Hassan	Arsikere	Habbanaghata	Doddenahalli	0.11271	16100	1.00000	1	0.59387	8417	0.40602	15001
Hassan	Arsikere	Habbanaghata	Guttinakere	0.20951	5659	1.00000	1	0.57839	12382	0.49485	5436
Hassan	Arsikere	Habbanaghata	Habbanaghata	0.11653	15631	1.00000	1	0.56907	14651	0.40476	15134
Hassan	Arsikere	Habbanaghata	Hebbaranahalli	0.04629	23023	1.00000	1	0.61686	3417	0.30566	22396
Hassan	Arsikere	Habbanaghata	Jadaghata	0.03027	24782	1.00000	1	0.57934	12149	0.25980	24610
Hassan	Arsikere	Habbanaghata	Makanahalli	0.14646	11901	1.00000	1	0.59327	8578	0.44292	10879
Hassan	Arsikere	Habbanaghata	Maladevihalli	0.12122	15031	1.00000	1	0.59284	8674	0.41575	13978
Hassan	Arsikere	Habbanaghata	Vitalapura	0.20707	5842	1.00000	1	0.59732	7545	0.49824	5112
Hassan	Arsikere	Handralu	D.kallahalli	0.03575	24252	1.00000	1	0.55604	17609	0.27088	24197
Hassan	Arsikere	Handralu	Handralu	0.19926	6448	1.00000	1	0.57145	14105	0.48469	6347
Hassan	Arsikere	Handralu	Kurubarahalli	0.08814	18928	1.00000	1	0.57458	13346	0.36997	18333
Hassan	Arsikere	Handralu	Matadahosahalli	0.10691	16809	1.00000	1	0.60130	6618	0.40059	15571
Hassan	Arsikere	Handralu	Moodnahalli	0.13918	12784	1.00000	1	0.58839	9801	0.43426	11875
Hassan	Arsikere	Handralu	Singanahalli	0.02071	25515	1.00000	1	0.55832	17123	0.22611	25487
Hassan	Arsikere	Harnahalli	Harnahalli *	0.21613	5158	0.97289	22344	0.59180	8941	0.49925	5021
Hassan	Arsikere	Harnahalli	Seva nagar	0.03335	24504	1.00000	1	0.54000	20434	0.26211	24539
Hassan	Arsikere	Heggatta	Bachenahalli	0.12233	14892	1.00000	1	0.61715	3356	0.42264	13197
Hassan	Arsikere	Heggatta	Chikkagandsi	0.19116	7119	0.97289	22344	0.56546	15506	0.47202	7644
Hassan	Arsikere	Heggatta	Gundakallahalli	0.18843	7361	0.97289	22344	0.62235	2044	0.48501	6314
Hassan	Arsikere	Heggatta	Heggatta	0.24024	3688	1.00000	1	0.60254	6316	0.52506	3114
Hassan	Arsikere	Heggatta	Honnenahalli	0.10894	16562	1.00000	1	0.54624	19474	0.39041	16514
Hassan	Arsikere	Heggatta	Huragalavadi	0.14552	12021	1.00000	1	0.59114	9098	0.44144	11058
Hassan	Arsikere	Hiriyur	Byragondanahalli	0.14984	11494	1.00000	1	0.61565	3663	0.45184	9878
Hassan	Arsikere	Hiriyur	Chaluvanahalli	0.12818	14144	1.00000	1	0.57388	13527	0.41900	13626
Hassan	Arsikere	Hiriyur	Hariharapura	0.08399	19336	1.00000	1	0.51629	23424	0.35132	19704
Hassan	Arsikere	Hiriyur	Hiriyur	0.14682	11868	1.00000	1	0.59089	9169	0.44269	10904
Hassan	Arsikere	Hiriyur	Kanihalli	0.16837	9388	1.00000	1	0.60642	5457	0.46739	8109
Hassan	Arsikere	Hiriyur	Masthihalli	0.07993	19722	1.00000	1	0.55272	18263	0.35351	19561
Hassan	Arsikere	Hiriyur	Rampura	0.19629	6679	1.00000	1	0.62553	13	0.49703	5221
Hassan	Arsikere	Hiriyur	Salapura	0.10262	17282	1.00000	1	0.62168	2257	0.39958	15680
Hassan	Arsikere	Jajur	Arasikere (rural)	0.21530	5209	1.00000	1	0.55586	17649	0.49280	5610
Hassan	Arsikere	Jajur	Jajuru	0.19303	6951	1.00000	1	0.55300	18218	0.47437	7389

Hassan	Arsikere	Jajur	Kallanaikanahalli	0.21232	5456	0.97289	22344	0.56661	15215	0.48915	5921
Hassan	Arsikere	Jajur	Katikere	0.12053	15120	1.00000	1	0.59338	8555	0.41509	14044
Hassan	Arsikere	Jajur	Muddanahalli	0.13874	12841	1.00000	1	0.57092	14237	0.42946	12410
Hassan	Arsikere	Jajur	Nagathihalli	0.17251	8948	1.00000	1	0.62186	2196	0.47515	7311
Hassan	Arsikere	Jajur	Seva nagar	0.02554	25171	1.00000	1	0.54805	19144	0.24099	25162
Hassan	Arsikere	Jajur	Venkatapura	0.06663	20972	1.00000	1	0.62553	13	0.34672	19985
Hassan	Arsikere	Javagal	Athigudda kaval	0.14185	12471	1.00000	1	0.56193	16341	0.43037	12302
Hassan	Arsikere	Javagal	Bommagondana halli	0.04470	23193	1.00000	1	0.62553	13	0.30352	22510
Hassan	Arsikere	Javagal	Doddaghatta	0.06139	21443	0.97289	22344	0.61798	3194	0.33294	20840
Hassan	Arsikere	Javagal	Javagal	0.27400	2134	0.97289	22344	0.59461	8233	0.54119	2178
Hassan	Arsikere	Javagal	Krishnapura	0.02774	24986	1.00000	1	0.62317	1743	0.25857	24658
Hassan	Arsikere	Jayachamarajapura	Byrapura	0.15259	11144	1.00000	1	0.60739	5295	0.45255	9793
Hassan	Arsikere	Jayachamarajapura	Byrapura	0.08995	18726	1.00000	1	0.62553	13	0.38319	17216
Hassan	Arsikere	Jayachamarajapura	Chikkalkur	0.16112	10175	1.00000	1	0.57933	12151	0.45363	9679
Hassan	Arsikere	Jayachamarajapura	Doddaghatta	0.21768	5057	1.00000	1	0.60701	5350	0.50934	4234
Hassan	Arsikere	Jayachamarajapura	Jayachamarajapura	0.23170	4149	0.94501	25272	0.57657	12846	0.50166	4798
Hassan	Arsikere	Jayachamarajapura	Mallapura	0.00222	26851	1.00000	1	0.62553	13	0.11153	26806
Hassan	Arsikere	Jayachamarajapura	Nagavedi	0.18067	8106	1.00000	1	0.57074	14270	0.46893	7951
Hassan	Arsikere	Kachighatta	Agrahara	0.21122	5534	1.00000	1	0.58647	10304	0.49850	5089
Hassan	Arsikere	Kachighatta	Bagilaghatta	0.10631	16869	0.94501	25272	0.59704	7606	0.39145	16420
Hassan	Arsikere	Kachighatta	Bevinahalli	0.10712	16780	1.00000	1	0.58892	9671	0.39808	15813
Hassan	Arsikere	Kachighatta	Byrapura	0.15318	11060	1.00000	1	0.61578	3640	0.45521	9501
Hassan	Arsikere	Kachighatta	Chikkarehalli	0.05015	22578	1.00000	1	0.62553	13	0.31538	21840
Hassan	Arsikere	Kachighatta	Doddenahalli	0.05450	22119	1.00000	1	0.61578	3640	0.32256	21438
Hassan	Arsikere	Kachighatta	Hanumantha nagar	0.10181	17369	1.00000	1	0.54947	18884	0.38246	17293
Hassan	Arsikere	Kachighatta	Kachighatta	0.12815	14149	1.00000	1	0.59120	9084	0.42314	13139
Hassan	Arsikere	Kachighatta	Kenchanahalli	0.12072	15101	0.94501	25272	0.59354	8505	0.40758	14850
Hassan	Arsikere	Kachighatta	Kenkerehalli	0.17465	8735	1.00000	1	0.61117	4524	0.47436	7390
Hassan	Arsikere	Kachighatta	Korenahalli	0.11589	15704	1.00000	1	0.59963	6982	0.41113	14472
Hassan	Arsikere	Kachighatta	Suledimmanahalli	0.12526	14518	1.00000	1	0.57518	13203	0.41611	13945
Hassan	Arsikere	Kachighatta	Uppinahalli	0.03254	24570	1.00000	1	0.62553	13	0.27304	24098
Hassan	Arsikere	Kachighatta	Vaderahalli	0.06096	21479	1.00000	1	0.60364	6063	0.33262	20858
Hassan	Arsikere	Kallugundi	Ahamedpura	0.19087	7146	1.00000	1	0.60830	5121	0.48785	6040
Hassan	Arsikere	Kallugundi	Giri bommanahalli	0.17412	8776	1.00000	1	0.60300	6207	0.47176	7675
Hassan	Arsikere	Kallugundi	Gollarahalli	0.00141	26921	1.00000	1	0.58131	11618	0.09359	26911

Hassan	Arsikere	Kallugundi	Gopalapura	0.06362	21244	1.00000	1	0.51612	23448	0.32023	21572
Hassan	Arsikere	Kallugundi	Hallithimmanahalli	0.00055	26995	1.00000	1	0.62553	13	0.07011	26967
Hassan	Arsikere	Kallugundi	Kallu sadarahalli	0.18772	7434	1.00000	1	0.57855	12342	0.47711	7100
Hassan	Arsikere	Kallugundi	Kallugundi	0.22772	4394	1.00000	1	0.59350	8514	0.51318	3939
Hassan	Arsikere	Kallugundi	Karadihalli	0.13127	13802	1.00000	1	0.57521	13196	0.42266	13194
Hassan	Arsikere	Kallugundi	Valehalli	0.02644	25095	1.00000	1	0.61711	3364	0.25363	24824
Hassan	Arsikere	Kalyadi	Halekalyadi	0.20643	5898	1.00000	1	0.61716	3355	0.50318	4687
Hassan	Arsikere	Kalyadi	K.diggenahalli	0.03536	24298	1.00000	1	0.60656	5420	0.27785	23874
Hassan	Arsikere	Kalyadi	Kalyadi	0.20225	6212	1.00000	1	0.57221	13933	0.48732	6091
Hassan	Arsikere	Kalyadi	Nayakanakere	0.01441	25937	1.00000	1	0.62080	2516	0.20760	25815
Hassan	Arsikere	Kalyadi	Rangapura kaval	0.12424	14636	1.00000	1	0.58878	9711	0.41822	13704
Hassan	Arsikere	Kalyadi	Singatagere	0.07411	20244	1.00000	1	0.57821	12435	0.34993	19787
Hassan	Arsikere	Kalyadi	Vrundavanahalli	0.13061	13871	1.00000	1	0.62033	2645	0.43271	12031
Hassan	Arsikere	Kamasamudra	Basavanahalli	0.03582	24240	1.00000	1	0.60219	6395	0.27838	23849
Hassan	Arsikere	Kamasamudra	Kamasamudra	0.16870	9355	1.00000	1	0.60333	6131	0.46690	8165
Hassan	Arsikere	Kamasamudra	Kasuvanahalli	0.12814	14150	1.00000	1	0.61825	3127	0.42948	12408
Hassan	Arsikere	Kamasamudra	Kurubarahalli	0.09127	18575	1.00000	1	0.59823	7306	0.37937	17567
Hassan	Arsikere	Kamasamudra	Mallenahalli	0.17587	8618	1.00000	1	0.60098	6687	0.47281	7556
Hassan	Arsikere	Kamasamudra	Paduvanahalli	0.07847	19863	1.00000	1	0.50741	24205	0.34147	20336
Hassan	Arsikere	Kamasamudra	Ramanahalli	0.14254	12385	1.00000	1	0.58696	10183	0.43737	11536
Hassan	Arsikere	Kamasamudra	Singenahalli	0.17783	8408	1.00000	1	0.60065	6769	0.47447	7380
Hassan	Arsikere	Kamasamudra	Thudikenahalli	0.01295	26067	1.00000	1	0.61435	3902	0.19962	25949
Hassan	Arsikere	Kamasamudra	Thumbapura	0.17597	8609	1.00000	1	0.62348	1628	0.47873	6947
Hassan	Arsikere	Kamasamudra	Yarigenahalli	0.10410	17112	0.97289	22344	0.59830	7289	0.39278	16310
Hassan	Arsikere	Kanakatte	Chikkondihalli	0.16244	10013	1.00000	1	0.55506	17832	0.44841	10237
Hassan	Arsikere	Kanakatte	Dibbur	0.17257	8941	0.97289	22344	0.61858	3060	0.47005	7829
Hassan	Arsikere	Kanakatte	Kanakatte	0.18258	7901	1.00000	1	0.60566	5606	0.47999	6826
Hassan	Arsikere	Kanakatte	Kasuvanahalli	0.11623	15666	1.00000	1	0.59513	8105	0.41050	14537
Hassan	Arsikere	Kanakatte	Magenahalli	0.14783	11738	1.00000	1	0.59031	9301	0.44356	10799
Hassan	Arsikere	Kanakatte	Sathanagere	0.21397	5321	1.00000	1	0.60802	5176	0.50671	4424
Hassan	Arsikere	Kanakatte	Somasettihalli	0.14909	11582	1.00000	1	0.61874	3027	0.45184	9876
Hassan	Arsikere	Karagunda	Byalekere	0.06401	21203	1.00000	1	0.61126	4514	0.33948	20474
Hassan	Arsikere	Karagunda	Gollarahalli	0.04407	23263	1.00000	1	0.61706	3376	0.30073	22667
Hassan	Arsikere	Karagunda	Govindapura	0.14616	11940	1.00000	1	0.59357	8499	0.44269	10903
Hassan	Arsikere	Karagunda	Haralahalli	0.09025	18699	0.97289	22344	0.61570	3651	0.37812	17660
Hassan	Arsikere	Karagunda	Kamalapura	0.01781	25701	1.00000	1	0.61496	3781	0.22206	25569
Hassan	Arsikere	Karagunda	Karagunda	0.12476	14580	1.00000	1	0.61048	4662	0.42389	13067
Hassan	Arsikere	Karagunda	Madapura	0.16985	9242	1.00000	1	0.61147	4476	0.47005	7827

Hassan	Arsikere	Karagunda	Mannamakanahalli	0.10108	17455	1.00000	1	0.60287	6241	0.39352	16246
Hassan	Arsikere	Karagunda	Nagenahalli	0.14303	12335	1.00000	1	0.60871	5036	0.44322	10847
Hassan	Arsikere	Kenkere	Kenkere	0.13411	13440	1.00000	1	0.58172	11535	0.42729	12647
Hassan	Arsikere	Kenkere	Mallapura	0.17346	8852	1.00000	1	0.56561	15469	0.46121	8814
Hassan	Arsikere	Kenkere	Narammanahalli	0.10584	16918	1.00000	1	0.60263	6298	0.39954	15685
Hassan	Arsikere	Kolagunda	Indira nagar	0.05039	22550	1.00000	1	0.55335	18162	0.30324	22523
Hassan	Arsikere	Kolagunda	Kolagunda	0.19280	6968	1.00000	1	0.58865	9735	0.48415	6398
Hassan	Arsikere	Kolagunda	Mavuthanahalli	0.22679	4459	1.00000	1	0.59611	7863	0.51324	3936
Hassan	Arsikere	Kolagunda	Mosale	0.15141	11292	1.00000	1	0.60985	4809	0.45199	9861
Hassan	Arsikere	Kolagunda	Narasipura	0.02423	25269	0.97289	22344	0.55387	18067	0.23546	25288
Hassan	Arsikere	Kolagunda	Sankihalli	0.11048	16381	1.00000	1	0.59423	8318	0.40341	15266
Hassan	Arsikere	Kolagunda	Upparkalenahalli	0.05273	22294	1.00000	1	0.61911	2938	0.31961	21600
Hassan	Arsikere	Kondenalu	Bidare kaval	0.14734	11798	1.00000	1	0.61984	2772	0.45033	10045
Hassan	Arsikere	Kondenalu	Guddenahalli	0.14548	12025	1.00000	1	0.62394	1446	0.44941	10144
Hassan	Arsikere	Kondenalu	Hullekere	0.17984	8198	1.00000	1	0.59443	8281	0.47460	7363
Hassan	Arsikere	Kondenalu	Kondenalu	0.17608	8598	1.00000	1	0.56785	14948	0.46414	8473
Hassan	Arsikere	Kondenalu	Mangalapura	0.15998	10303	1.00000	1	0.61040	4682	0.46049	8892
Hassan	Arsikere	Kondenalu	Marasettihalli	0.15023	11440	1.00000	1	0.60778	5223	0.45030	10050
Hassan	Arsikere	Kondenalu	Ugranahalli	0.11907	15304	1.00000	1	0.55829	17127	0.40510	15092
Hassan	Arsikere	Kuruvanka	Channapura	0.15384	10976	1.00000	1	0.61016	4737	0.45447	9587
Hassan	Arsikere	Kuruvanka	Chikkabanavara	0.04665	22983	1.00000	1	0.57886	12285	0.30002	22714
Hassan	Arsikere	Kuruvanka	K.g.agrahara	0.02947	24847	1.00000	1	0.60501	5765	0.26123	24570
Hassan	Arsikere	Kuruvanka	Kardihalli	0.09522	18129	1.00000	1	0.60212	6409	0.38560	16966
Hassan	Arsikere	Kuruvanka	Kommaraghatta	0.09593	18042	1.00000	1	0.60593	5553	0.38737	16799
Hassan	Arsikere	Kuruvanka	Kuruvanka	0.13272	13597	0.97289	22344	0.55884	17014	0.41632	13925
Hassan	Arsikere	Kuruvanka	Lingodanahalli	0.01734	25737	1.00000	1	0.57513	13218	0.21524	25680
Hassan	Arsikere	Kuruvanka	Mallapura	0.16392	9859	1.00000	1	0.58423	10865	0.45751	9242
Hassan	Arsikere	Kuruvanka	Sunkadahalli	0.01551	25865	1.00000	1	0.62455	1196	0.21318	25718
Hassan	Arsikere	Kuruvanka	Thippaghatta	0.10577	16928	1.00000	1	0.54807	19140	0.38702	16833
Hassan	Arsikere	Kuruvanka	Yarehalli	0.04145	23594	1.00000	1	0.61460	3856	0.29423	23023
Hassan	Arsikere	Lalanakere	Bommachihalli	0.12308	14792	1.00000	1	0.60376	6033	0.42042	13462
Hassan	Arsikere	Lalanakere	Honnakumarana halli	0.22279	4731	0.97289	22344	0.58482	10714	0.50234	4748
Hassan	Arsikere	Lalanakere	Jakkanahalli	0.24541	3419	1.00000	1	0.61004	4768	0.53099	2782
Hassan	Arsikere	Lalanakere	Lalanakere	0.20882	5702	1.00000	1	0.60582	5579	0.50200	4769
Hassan	Arsikere	Lalanakere	Mahadevarahalli	0.03288	24537	1.00000	1	0.61441	3894	0.27235	24128
Hassan	Arsikere	Lalanakere	Nagarahalli	0.12056	15115	1.00000	1	0.59822	7312	0.41625	13930
Hassan	Arsikere	Madalu	Hosahalli	0.09739	17879	1.00000	1	0.53244	21569	0.37291	18113

Hassan	Arsikere	Madalu	Madalu	0.18060	8108	1.00000	1	0.60202	6438	0.47729	7082
Hassan	Arsikere	Madalu	Yachagondanahalli	0.08779	18963	1.00000	1	0.61659	3469	0.37828	17648
Hassan	Arsikere	Madalu	Yarehalli	0.07835	19877	1.00000	1	0.59389	8408	0.35968	19097
Hassan	Arsikere	Mududi	Bisalehalli	0.08017	19691	1.00000	1	0.58673	10250	0.36098	18996
Hassan	Arsikere	Mududi	Borehalli	0.13682	13106	1.00000	1	0.61943	2865	0.43925	11326
Hassan	Arsikere	Mududi	Cheelanahalli	0.02533	25188	1.00000	1	0.52095	22953	0.23629	25269
Hassan	Arsikere	Mududi	Gollarahalli	0.17130	9097	1.00000	1	0.57370	13567	0.46147	8778
Hassan	Arsikere	Mududi	Halagenahalli	0.09259	18418	1.00000	1	0.54538	19606	0.36962	18361
Hassan	Arsikere	Mududi	Indira nagar	0.05940	21626	1.00000	1	0.62429	1294	0.33347	20812
Hassan	Arsikere	Mududi	Kammaraghatta	0.00863	26393	1.00000	1	0.51231	23805	0.16412	26429
Hassan	Arsikere	Mududi	Mududi	0.13897	12809	0.97289	22344	0.57512	13223	0.42682	12701
Hassan	Arsikere	Murundi	Bettadapura	0.15391	10970	1.00000	1	0.60230	6363	0.45257	9790
Hassan	Arsikere	Murundi	Bommanahalli	0.00416	26655	1.00000	1	0.56716	15097	0.13316	26645
Hassan	Arsikere	Murundi	Byrambudi	0.11659	15624	1.00000	1	0.55338	18152	0.40108	15526
Hassan	Arsikere	Murundi	Javanahalli	0.09815	17788	1.00000	1	0.58263	11296	0.38527	16999
Hassan	Arsikere	Murundi	Jenukal nagar	0.07816	19897	1.00000	1	0.51369	23671	0.34242	20268
Hassan	Arsikere	Murundi	Muddaranganahalli	0.14438	12174	1.00000	1	0.57670	12799	0.43667	11610
Hassan	Arsikere	Murundi	Murundi	0.13433	13412	0.97289	22344	0.58768	10004	0.42507	12919
Hassan	Arsikere	Murundi	Sankodanahalli	0.11379	15949	0.97289	22344	0.58390	10966	0.40133	15503
Hassan	Arsikere	Murundi	Yadapura	0.13146	13768	0.97289	22344	0.61339	4088	0.42808	12566
Hassan	Arsikere	Narasipura	Hirisadarahalli	0.20264	6182	1.00000	1	0.57372	13564	0.48806	6025
Hassan	Arsikere	Narasipura	Honnakatta	0.10886	16582	1.00000	1	0.58914	9614	0.40027	15612
Hassan	Arsikere	Narasipura	Jannavara	0.00898	26369	1.00000	1	0.58805	9900	0.17411	26312
Hassan	Arsikere	Narasipura	Kyathanahalli	0.13360	13498	1.00000	1	0.59346	8524	0.42960	12388
Hassan	Arsikere	Narasipura	Narasipura	0.16072	10212	1.00000	1	0.55284	18246	0.44623	10474
Hassan	Arsikere	Nerlige	Boochenahalli kaval	0.07472	20194	1.00000	1	0.62553	13	0.36022	19052
Hassan	Arsikere	Nerlige	Dyamenahallai	0.03472	24366	1.00000	1	0.47594	25850	0.25470	24791
Hassan	Arsikere	Nerlige	Guddenahalli	0.15994	10308	1.00000	1	0.61663	3463	0.46202	8716
Hassan	Arsikere	Nerlige	Kamenahalli	0.12575	14457	1.00000	1	0.62253	1976	0.42778	12596
Hassan	Arsikere	Nerlige	Maladevihalli	0.17077	9159	1.00000	1	0.58463	10769	0.46391	8502
Hassan	Arsikere	Nerlige	Nerlige	0.14535	12038	1.00000	1	0.59478	8195	0.44217	10975
Hassan	Arsikere	Nerlige	S.diggenahalli	0.06953	20690	1.00000	1	0.60991	4801	0.34872	19865
Hassan	Arsikere	Nerlige	S.kallahalli	0.18413	7759	1.00000	1	0.62553	13	0.48654	6171
Hassan	Arsikere	Nerlige	Thimmanahalli	0.08806	18932	1.00000	1	0.62078	2529	0.37953	17549
Hassan	Arsikere	Puralehalli	Anandanahalli	0.06062	21514	1.00000	1	0.60463	5856	0.33217	20887
Hassan	Arsikere	Puralehalli	Byadarahalli	0.07928	19781	1.00000	1	0.56510	15604	0.35517	19427
Hassan	Arsikere	Puralehalli	Chikkammanahalli	0.03457	24385	1.00000	1	0.62356	1596	0.27831	23852
Hassan	Arsikere	Puralehalli	Harathanahalli	0.15427	10922	0.97289	22344	0.55138	18517	0.43578	11696

Hassan	Arsikere	Puralehalli	Indira nagar	0.02369	25320	1.00000	1	0.62115	2418	0.24503	25060
Hassan	Arsikere	Puralehalli	Kempasagara	0.15980	10329	1.00000	1	0.61233	4308	0.46081	8859
Hassan	Arsikere	Puralehalli	Kondavagilu	0.10547	16970	1.00000	1	0.60190	6467	0.39892	15736
Hassan	Arsikere	Puralehalli	Maratagere	0.08779	18962	1.00000	1	0.56431	15792	0.36727	18535
Hassan	Arsikere	Puralehalli	Maya nagar	0.05308	22257	1.00000	1	0.62553	13	0.32142	21502
Hassan	Arsikere	Puralehalli	Mylnahalli	0.11242	16138	1.00000	1	0.58876	9712	0.40451	15160
Hassan	Arsikere	Puralehalli	Puralehalli	0.17276	8919	1.00000	1	0.60078	6739	0.46995	7840
Hassan	Arsikere	Puralehalli	Rangapura	0.11801	15452	1.00000	1	0.56118	16509	0.40458	15152
Hassan	Arsikere	Puralehalli	Siddapura	0.28356	1818	1.00000	1	0.60566	5606	0.55585	1499
Hassan	Arsikere	Rampura	Chikkametukurke	0.20561	5957	1.00000	1	0.61310	4148	0.50141	4822
Hassan	Arsikere	Rampura	Holalakere	0.17466	8732	0.97289	22344	0.58157	11569	0.46234	8675
Hassan	Arsikere	Rampura	Melenahalli	0.18018	8151	1.00000	1	0.60225	6380	0.47698	7114
Hassan	Arsikere	Rampura	Nehru nagar	0.12410	14651	1.00000	1	0.52358	22672	0.40203	15418
Hassan	Arsikere	Rampura	Rampura	0.12952	13982	1.00000	1	0.59403	8366	0.42532	12875
Hassan	Arsikere	Rampura	Shashivala	0.12246	14878	0.97289	22344	0.60920	4947	0.41713	13824
Hassan	Arsikere	Rangapura	Appenahalli	0.05788	21775	1.00000	1	0.57696	12737	0.32202	21466
Hassan	Arsikere	Rangapura	Bilenahalli	0.04832	22774	1.00000	1	0.49515	25031	0.28814	23326
Hassan	Arsikere	Rangapura	Chittanahalli	0.11940	15261	1.00000	1	0.55958	16852	0.40578	15030
Hassan	Arsikere	Rangapura	Hosahalli	0.23599	3908	1.00000	1	0.60695	5359	0.52322	3251
Hassan	Arsikere	Rangapura	Kadehalli	0.09181	18504	1.00000	1	0.53139	21719	0.36540	18683
Hassan	Arsikere	Rangapura	M.mathihalli	0.02360	25329	1.00000	1	0.52148	22908	0.23088	25398
Hassan	Arsikere	Rangapura	Mootikere	0.03927	23845	1.00000	1	0.51073	23934	0.27170	24154
Hassan	Arsikere	Rangapura	Nagathihalli	0.13653	13153	1.00000	1	0.56562	15467	0.42584	12820
Hassan	Arsikere	Rangapura	Neeragunda	0.08989	18731	0.97289	22344	0.54935	18911	0.36353	18810
Hassan	Arsikere	Rangapura	Ramjihalli	0.06601	21023	1.00000	1	0.52960	21956	0.32698	21189
Hassan	Arsikere	Rangapura	Rangapura	0.08037	19669	1.00000	1	0.51151	23884	0.34513	20087
Hassan	Arsikere	Rangapura	Rangapura kaval	0.04029	23735	1.00000	1	0.52002	23050	0.27568	23980
Hassan	Arsikere	Rangapura	Rangapura kaval	0.00059	26986	1.00000	1	0.62553	13	0.07184	26956
Hassan	Arsikere	Rangapura	Rangenahalli	0.00663	26531	1.00000	1	0.49238	25173	0.14835	26561
Hassan	Arsikere	Shanegere	Arehalli	0.03219	24597	1.00000	1	0.62258	1959	0.27163	24159
Hassan	Arsikere	Shanegere	Basavanahalli	0.00014	27032	1.00000	1	0.00198	27068	0.00650	27073
Hassan	Arsikere	Shanegere	Doddenahalli	0.17283	8911	1.00000	1	0.59831	7287	0.46937	7906
Hassan	Arsikere	Shanegere	Gandhi nagar	0.07812	19901	1.00000	1	0.53687	20936	0.34743	19939
Hassan	Arsikere	Shanegere	Ganjigere	0.20809	5759	1.00000	1	0.59023	9327	0.49708	5218
Hassan	Arsikere	Shanegere	Hanumanahalli	0.00061	26977	1.00000	1	0.57286	13763	0.07046	26966
Hassan	Arsikere	Shanegere	Hosahalli	0.08659	19073	1.00000	1	0.57946	12103	0.36883	18418
Hassan	Arsikere	Shanegere	Madanipura	0.00218	26854	1.00000	1	0.61392	3986	0.11024	26817
Hassan	Arsikere	Shanegere	Manakathur	0.09765	17842	1.00000	1	0.62501	1018	0.39372	16225
Hassan	Arsikere	Shanegere	Nagasamudra	0.17401	8784	1.00000	1	0.57730	12663	0.46487	8400

Hassan	Arsikere	Shanegere	Pura	0.05250	22319	1.00000	1	0.61465	3841	0.31837	21667
Hassan	Arsikere	Shanegere	Shanegere	0.17237	8968	1.00000	1	0.56384	15904	0.45976	8983
Hassan	Arsikere	Shanegere	Shankaranahalli (garudana giri)	0.15458	10878	1.00000	1	0.60725	5313	0.45447	9588
Hassan	Arsikere	Shanegere	Thondiganahalli	0.06339	21272	1.00000	1	0.57272	13808	0.33112	20946
Hassan	Arsikere	Shanegere	Venkatapura	0.23884	3759	1.00000	1	0.61965	2806	0.52896	2880
Hassan	Arsikere	Shankaranahalli	Bennigundihalli	0.19927	6447	1.00000	1	0.62027	2668	0.49812	5120
Hassan	Arsikere	Shankaranahalli	Bommasamudra	0.09956	17620	0.97289	22344	0.61375	4018	0.39028	16532
Hassan	Arsikere	Shankaranahalli	Donanakatte	0.06016	21563	1.00000	1	0.58641	10323	0.32797	21138
Hassan	Arsikere	Shankaranahalli	Kadalamagge	0.18167	7995	0.97289	22344	0.61295	4177	0.47671	7144
Hassan	Arsikere	Shankaranahalli	Kittanakere	0.18144	8013	0.97289	22344	0.61964	2810	0.47824	6988
Hassan	Arsikere	Shankaranahalli	Kumbaraghatta	0.00209	26871	1.00000	1	0.62042	2625	0.10910	26828
Hassan	Arsikere	Shankaranahalli	Maddarahalli	0.26829	2363	1.00000	1	0.61457	3863	0.54835	1820
Hassan	Arsikere	Shankaranahalli	Ranganathapura	0.08219	19510	1.00000	1	0.60022	6848	0.36675	18576
Hassan	Arsikere	Shankaranahalli	Shankaranahalli	0.12403	14662	1.00000	1	0.58930	9576	0.41811	13723
Hassan	Arsikere	Thalalur	Annapura	0.12777	14195	1.00000	1	0.58869	9728	0.42212	13247
Hassan	Arsikere	Thalalur	Challapura	0.15397	10958	0.97289	22344	0.59346	8523	0.44631	10466
Hassan	Arsikere	Thalalur	Gandhi nagar	0.19564	6739	1.00000	1	0.62502	1014	0.49635	5279
Hassan	Arsikere	Thalalur	Honnenahalli	0.15612	10720	1.00000	1	0.56537	15539	0.44525	10597
Hassan	Arsikere	Thalalur	Jotimallapura	0.13250	13628	1.00000	1	0.60328	6143	0.43077	12251
Hassan	Arsikere	Thalalur	Kellangere	0.17393	8795	1.00000	1	0.62502	1016	0.47726	7084
Hassan	Arsikere	Thalalur	Kodihalli	0.13508	13330	1.00000	1	0.58854	9765	0.42999	12344
Hassan	Arsikere	Thalalur	Kunighattahalli	0.16987	9240	1.00000	1	0.61477	3818	0.47091	7752
Hassan	Arsikere	Thalalur	T.kodihalli	0.18856	7351	1.00000	1	0.58656	10286	0.48001	6823
Hassan	Arsikere	Thalalur	Thalalatore	0.22888	4330	0.97289	22344	0.62330	1692	0.51775	3626
Hassan	Arsikere	Thalalur	Thalalur	0.21036	5593	1.00000	1	0.59791	7392	0.50103	4864
Hassan	Arsikere	Undiganalu	Chikkalinganahalli	0.13041	13893	1.00000	1	0.56720	15083	0.41978	13531
Hassan	Arsikere	Undiganalu	Deshani	0.13110	13817	1.00000	1	0.59780	7420	0.42794	12581
Hassan	Arsikere	Undiganalu	Devihalli	0.00308	26740	1.00000	1	0.59548	8007	0.12237	26720
Hassan	Arsikere	Undiganalu	Kurudahalli	0.12125	15024	1.00000	1	0.62400	1417	0.42295	13162
Hassan	Arsikere	Undiganalu	Undiganalu	0.16984	9244	1.00000	1	0.59483	8181	0.46574	8304
Hassan	Arsikere	Yadavanahalli	Channaikanahalli	0.16454	9793	1.00000	1	0.60386	6008	0.46317	8582
Hassan	Arsikere	Yadavanahalli	Jalagaranahalli	0.13472	13377	1.00000	1	0.61494	3786	0.43594	11685
Hassan	Arsikere	Yadavanahalli	Jeekanahalli	0.09589	18046	1.00000	1	0.60778	5224	0.38770	16770
Hassan	Arsikere	Yadavanahalli	Jogenahalli	0.02774	24985	1.00000	1	0.59661	7714	0.25485	24783
Hassan	Arsikere	Yadavanahalli	Sannenahalli	0.11605	15685	0.93281	26044	0.62468	1145	0.40741	14862
Hassan	Arsikere	Yadavanahalli	Shivapura	0.11873	15353	1.00000	1	0.58956	9500	0.41212	14357
Hassan	Arsikere	Yadavanahalli	Yadavanahalli	0.16776	9456	1.00000	1	0.58770	9997	0.46197	8727

Hassan	Belur	Adagooru	Adagooru	0.19309	6945	1.00000	1	0.57570	13076	0.48082	6745
Hassan	Belur	Adagooru	Aladahalli	0.16552	9704	1.00000	1	0.56785	14945	0.45467	9558
Hassan	Belur	Adagooru	Dasagodanahalli	0.25094	3146	1.00000	1	0.61717	3354	0.53702	2417
Hassan	Belur	Adagooru	Devarahalli	0.04380	23303	1.00000	1	0.57206	13969	0.29261	23113
Hassan	Belur	Adagooru	Illenahalli	0.07091	20565	1.00000	1	0.59889	7143	0.34888	19854
Hassan	Belur	Adagooru	Kodihalli	0.07558	20124	1.00000	1	0.54600	19516	0.34556	20056
Hassan	Belur	Adagooru	Kumarihalli	0.05306	22259	1.00000	1	0.60969	4835	0.31863	21650
Hassan	Belur	Adagooru	Kyathanakere	0.21360	5352	1.00000	1	0.59542	8024	0.50290	4712
Hassan	Belur	Adagooru	Thirumalanahalli	0.10756	16724	0.97289	22344	0.58801	9910	0.39479	16122
Hassan	Belur	Adagooru	Umadevihalli	0.02701	25048	1.00000	1	0.57818	12446	0.24994	24927
Hassan	Belur	Andale	Andale	0.14515	12065	1.00000	1	0.51477	23594	0.42119	13373
Hassan	Belur	Andale	Chomanahalli	0.03321	24515	1.00000	1	0.51073	23934	0.25692	24711
Hassan	Belur	Andale	Gorur	0.11450	15878	1.00000	1	0.54951	18869	0.39773	15847
Hassan	Belur	Andale	Harohalli	0.04109	23644	1.00000	1	0.55048	18696	0.28281	23635
Hassan	Belur	Andale	Kallusetihalli	0.11464	15858	1.00000	1	0.52120	22929	0.39094	16469
Hassan	Belur	Andale	Konaikanahalli jodi	0.00256	26807	1.00000	1	0.59998	6898	0.11537	26771
Hassan	Belur	Andale	Mugalihalli	0.11455	15870	1.00000	1	0.54813	19128	0.39746	15876
Hassan	Belur	Andale	Ramachandrapur a	0.19674	6653	1.00000	1	0.49304	25136	0.45948	9022
Hassan	Belur	Anughatta	Anughatta	0.20162	6256	1.00000	1	0.58326	11139	0.48993	5862
Hassan	Belur	Anughatta	Ballavara	0.18003	8169	0.97289	22344	0.55660	17491	0.46024	8920
Hassan	Belur	Anughatta	Bilagavalli	0.18838	7365	1.00000	1	0.54930	18917	0.46947	7893
Hassan	Belur	Anughatta	Chikkahasade	0.11995	15204	1.00000	1	0.55117	18561	0.40436	15171
Hassan	Belur	Anughatta	Dolanamane	0.03648	24169	1.00000	1	0.53098	21779	0.26857	24295
Hassan	Belur	Anughatta	Heggadihalli	0.14964	11516	1.00000	1	0.61701	3382	0.45198	9865
Hassan	Belur	Anughatta	Hirigarje	0.11334	16016	1.00000	1	0.59906	7105	0.40796	14816
Hassan	Belur	Anughatta	Hulukodu	0.11354	15984	1.00000	1	0.58106	11684	0.40407	15198
Hassan	Belur	Anughatta	Kanaguppe	0.08637	19092	1.00000	1	0.55982	16802	0.36431	18763
Hassan	Belur	Anughatta	Kittavara	0.18597	7586	1.00000	1	0.57912	12194	0.47577	7249
Hassan	Belur	Anughatta	Muddanahalli	0.04880	22726	1.00000	1	0.58512	10626	0.30565	22397
Hassan	Belur	Arehalli	Adagunchanahal li	0.34076	615	1.00000	1	0.56580	15406	0.57770	778
Hassan	Belur	Arehalli	Arehalli	0.24910	3240	1.00000	1	0.58242	11340	0.52546	3082
Hassan	Belur	Arehalli	Balaguli	0.09089	18620	1.00000	1	0.57102	14197	0.37301	18106
Hassan	Belur	Arehalli	Lingapura	0.20835	5733	1.00000	1	0.59044	9269	0.49734	5194
Hassan	Belur	Arehalli	Malahalli	0.07685	20007	1.00000	1	0.62553	13	0.36360	18807
Hassan	Belur	Arehalli	Vatehalli	0.25363	3015	1.00000	1	0.57778	12549	0.52722	2968
Hassan	Belur	Bantenahalli	Bantenahalli	0.26634	2451	1.00000	1	0.55312	18203	0.52815	2914

Hassan	Belur	Bantenahalli	Chikkabyadigere	0.23800	3796	1.00000	1	0.52874	22072	0.50112	4850
Hassan	Belur	Bantenahalli	Danikanahalli	0.20613	5915	1.00000	1	0.57177	14036	0.49029	5834
Hassan	Belur	Bantenahalli	Kanaikanahalli	0.18798	7407	1.00000	1	0.58553	10543	0.47924	6895
Hassan	Belur	Bantenahalli	Koratikere	0.28018	1924	1.00000	1	0.55214	18370	0.53682	2431
Hassan	Belur	Bantenahalli	Machanaikanahalli	0.14710	11823	1.00000	1	0.57912	12194	0.44001	11254
Hassan	Belur	Bantenahalli	Mudigere	0.16957	9260	1.00000	1	0.55402	18039	0.45459	9572
Hassan	Belur	Bantenahalli	Rayapura	0.19044	7189	1.00000	1	0.55253	18293	0.47210	7635
Hassan	Belur	Bantenahalli	Sompura	0.17717	8478	1.00000	1	0.57782	12542	0.46780	8065
Hassan	Belur	Bikkodu	Arekaravalli	0.14554	12019	1.00000	1	0.56580	15406	0.43506	11773
Hassan	Belur	Bikkodu	Baliganahalli	0.03577	24249	1.00000	1	0.50538	24355	0.26245	24525
Hassan	Belur	Bikkodu	Bikkodu	0.19841	6520	1.00000	1	0.57013	14422	0.48363	6445
Hassan	Belur	Bikkodu	Challenahalli	0.15165	11250	1.00000	1	0.59641	7767	0.44888	10196
Hassan	Belur	Bikkodu	Chikkabiccodu	0.14609	11950	1.00000	1	0.53651	20996	0.42795	12579
Hassan	Belur	Bikkodu	Chokanahalli	0.24865	3257	1.00000	1	0.60557	5635	0.53201	2709
Hassan	Belur	Bikkodu	Ginnanamane	0.03216	24602	1.00000	1	0.49379	25101	0.25136	24888
Hassan	Belur	Bikkodu	Honnemane	0.08235	19494	1.00000	1	0.56713	15104	0.36011	19059
Hassan	Belur	Bikkodu	Huskur	0.17724	8471	0.97289	22344	0.56399	15868	0.45987	8970
Hassan	Belur	Bikkodu	Kodihalli	0.11438	15889	1.00000	1	0.59482	8185	0.40824	14784
Hassan	Belur	Bikkodu	Nidumanahalli	0.06328	21283	1.00000	1	0.60462	5858	0.33697	20601
Hassan	Belur	Bikkodu	Somanahalli	0.31769	932	1.00000	1	0.55656	17501	0.56127	1279
Hassan	Belur	Chatchatnahalli	Chatchatnahalli	0.19768	6575	1.00000	1	0.57952	12088	0.48567	6256
Hassan	Belur	Chatchatnahalli	Kallibore kaval	0.06305	21304	1.00000	1	0.48680	25442	0.31309	21967
Hassan	Belur	Chatchatnahalli	Karikattehalli	0.28584	1736	0.94501	25272	0.59853	7243	0.54477	1985
Hassan	Belur	Chatchatnahalli	Mayagowdanahalli	0.24321	3540	1.00000	1	0.58749	10051	0.52279	3280
Hassan	Belur	Cheekanahalli	Bommenahalli	0.05974	21592	0.97289	22344	0.55488	17864	0.31830	21670
Hassan	Belur	Cheekanahalli	Cheekanahalli	0.16341	9922	1.00000	1	0.55315	18197	0.44879	10203
Hassan	Belur	Cheekanahalli	Kogodu	0.16206	10071	0.97289	22344	0.59430	8300	0.45420	9612
Hassan	Belur	Cheekanahalli	Kumbarahalli	0.18305	7871	1.00000	1	0.52698	22297	0.45862	9125
Hassan	Belur	Cheekanahalli	Shiragura	0.11868	15360	1.00000	1	0.59578	7936	0.41351	14206
Hassan	Belur	Chikkamedur	Attalgere	0.12971	13960	1.00000	1	0.54332	19942	0.41306	14252
Hassan	Belur	Chikkamedur	Ballur	0.17317	8883	1.00000	1	0.55014	18756	0.45672	9321
Hassan	Belur	Chikkamedur	Bommadihalli	0.14166	12488	1.00000	1	0.55557	17721	0.42854	12517
Hassan	Belur	Chikkamedur	Chikkamedur	0.24930	3229	1.00000	1	0.58078	11762	0.52511	3111
Hassan	Belur	Chikkamedur	Chinnenahalli	0.17799	8387	1.00000	1	0.58494	10689	0.47044	7784
Hassan	Belur	Chikkamedur	Doddamedur	0.13638	13174	1.00000	1	0.56013	16729	0.42431	13008
Hassan	Belur	Chikkamedur	Gabbalagodu	0.16402	9847	1.00000	1	0.57579	13045	0.45539	9474
Hassan	Belur	Chikkamedur	Gotravalli	0.27315	2164	1.00000	1	0.57624	12937	0.53992	2250
Hassan	Belur	Chikkamedur	Hosahalli	0.13959	12743	1.00000	1	0.52451	22583	0.41835	13687
Hassan	Belur	Chikkamedur	Kabbinamane	0.02832	24933	1.00000	1	0.51073	23934	0.24366	25091

Hassan	Belur	Chikkamedur	Marur	0.15028	11430	1.00000	1	0.60627	5488	0.44998	10080
Hassan	Belur	Chikkamedur	Mundaghatta	0.15281	11118	1.00000	1	0.54341	19927	0.43627	11649
Hassan	Belur	Chikkamedur	Shanuboganahalli	0.21315	5386	1.00000	1	0.55433	17968	0.49070	5795
Hassan	Belur	Chikkamedur	Sugalur	0.15074	11378	1.00000	1	0.55700	17409	0.43789	11491
Hassan	Belur	Chikkamedur	Surapura	0.06197	21395	1.00000	1	0.57491	13280	0.32904	21069
Hassan	Belur	Dabbe	Banasavalli	0.21320	5384	1.00000	1	0.56923	14616	0.49510	5409
Hassan	Belur	Dabbe	Benninamane	0.12642	14369	1.00000	1	0.51073	23934	0.40118	15515
Hassan	Belur	Dabbe	Chunchanahalli	0.05575	21986	1.00000	1	0.55948	16866	0.31479	21881
Hassan	Belur	Dabbe	Dabbe	0.23463	3987	1.00000	1	0.61567	3657	0.52470	3146
Hassan	Belur	Dabbe	Karikihalli	0.21008	5613	1.00000	1	0.57463	13334	0.49422	5496
Hassan	Belur	Dabbe	Keethur	0.02396	25295	1.00000	1	0.55812	17162	0.23736	25249
Hassan	Belur	Dabbe	Kotiganahalli	0.16401	9848	1.00000	1	0.56068	16626	0.45137	9929
Hassan	Belur	Dabbe	Madvapura	0.01610	25826	1.00000	1	0.57744	12640	0.21028	25769
Hassan	Belur	Dabbe	Melanahalli	0.05378	22196	1.00000	1	0.50081	24674	0.29976	22724
Hassan	Belur	Dabbe	Muthugadalu	0.12771	14205	1.00000	1	0.60884	5016	0.42682	12700
Hassan	Belur	Dabbe	Sanenahalli	0.18607	7577	1.00000	1	0.54842	19078	0.46730	8119
Hassan	Belur	Dabbe	Singapura	0.09366	18276	1.00000	1	0.62553	13	0.38839	16690
Hassan	Belur	Gangur	Appihalli	0.03821	23974	1.00000	1	0.59767	7452	0.28372	23585
Hassan	Belur	Gangur	Chatnahalli	0.04780	22844	1.00000	1	0.58390	10967	0.30333	22522
Hassan	Belur	Gangur	Gangur	0.03781	24020	0.97289	22344	0.59104	9132	0.27910	23807
Hassan	Belur	Gangur	Kanakanahalli	0.12744	14244	1.00000	1	0.60159	6550	0.42482	12945
Hassan	Belur	Gangur	Minuganahalli	0.01318	26057	1.00000	1	0.51581	23488	0.18945	26117
Hassan	Belur	Ghattadahalli	Ghattadahalli	0.11211	16182	1.00000	1	0.57489	13286	0.40093	15539
Hassan	Belur	Ghattadahalli	Mathighatta	0.11400	15925	1.00000	1	0.58857	9756	0.40635	14965
Hassan	Belur	Ghattadahalli	Sanenahalli	0.12272	14838	1.00000	1	0.59003	9373	0.41680	13871
Hassan	Belur	Gonisomenahalli	Girikallahalli	0.04798	22824	1.00000	1	0.59983	6934	0.30646	22351
Hassan	Belur	Gonisomenahalli	Gonisomenahalli	0.17284	8909	1.00000	1	0.58401	10942	0.46561	8323
Hassan	Belur	Gonisomenahalli	Hulikere	0.24101	3652	1.00000	1	0.56985	14487	0.51594	3758
Hassan	Belur	Gonisomenahalli	Rajagere	0.12487	14561	1.00000	1	0.55347	18131	0.41038	14557
Hassan	Belur	Gonisomenahalli	Siddapura	0.16184	10093	1.00000	1	0.59352	8508	0.45798	9198
Hassan	Belur	Gonisomenahalli	Thattehalli	0.09757	17860	1.00000	1	0.54949	18877	0.37707	17744
Hassan	Belur	Hagare	Angadihalli	0.17143	9081	0.94501	25272	0.48441	25553	0.42813	12562
Hassan	Belur	Hagare	Basavapura	0.19904	6471	0.97289	22344	0.55280	18250	0.47482	7337
Hassan	Belur	Hagare	Bettadalur	0.08236	19493	1.00000	1	0.56442	15767	0.35955	19107
Hassan	Belur	Hagare	Hagare	0.27568	2068	1.00000	1	0.55909	16969	0.53616	2468
Hassan	Belur	Hagare	Hagare kaval	0.01736	25733	1.00000	1	0.62553	13	0.22145	25582
Hassan	Belur	Hagare	Handralu	0.04405	23267	1.00000	1	0.51212	23830	0.28255	23648
Hassan	Belur	Hagare	Holabagere	0.26671	2432	1.00000	1	0.58996	9390	0.53987	2252
Hassan	Belur	Hagare	Keshavapura	0.08215	19511	1.00000	1	0.62553	13	0.37178	18217
Hassan	Belur	Hagare	Madihalli	0.13509	13327	1.00000	1	0.54218	20110	0.41840	13682

Hassan	Belur	Hagare	Mulnahalli	0.30107	1316	1.00000	1	0.59571	7953	0.56394	1177
Hassan	Belur	Hagare	Shivayogipura	0.12872	14071	1.00000	1	0.58622	10368	0.42257	13211
Hassan	Belur	Hagare	Suledevarahalli	0.17999	8179	1.00000	1	0.56063	16637	0.46555	8332
Hassan	Belur	Halebeedu	Cheelanaikanahalli	0.04249	23458	0.97289	22344	0.58733	10095	0.28956	23256
Hassan	Belur	Halebeedu	Halebeedu	0.21695	5101	1.00000	1	0.57852	12351	0.50068	4898
Hassan	Belur	Halebeedu	Jodithippinahalli	0.05007	22589	1.00000	1	0.49997	24728	0.29254	23124
Hassan	Belur	Halebeedu	Kattesomenahalli	0.06232	21365	1.00000	1	0.57469	13322	0.32962	21042
Hassan	Belur	Halebeedu	Kodihalli	0.09959	17618	1.00000	1	0.58659	10277	0.38802	16739
Hassan	Belur	Hanike	Gollenahalli	0.18363	7808	1.00000	1	0.52144	22913	0.45749	9251
Hassan	Belur	Hanike	Hanike	0.15098	11353	1.00000	1	0.58006	11945	0.44408	10729
Hassan	Belur	Hanike	Honnenahalli	0.04390	23291	1.00000	1	0.54223	20100	0.28766	23351
Hassan	Belur	Hanike	Honnenahallikaval	0.14922	11572	1.00000	1	0.54590	19531	0.43349	11950
Hassan	Belur	Hanike	Malenahalli	0.10362	17164	1.00000	1	0.59936	7043	0.39602	16015
Hassan	Belur	Hanike	Shettihalli	0.09354	18296	1.00000	1	0.62553	13	0.38823	16712
Hassan	Belur	Hanike	Somshettihalli	0.10743	16748	1.00000	1	0.54335	19936	0.38791	16751
Hassan	Belur	Hebbalu	Ammanagudikaval	0.01344	26031	1.00000	1	0.62553	13	0.20333	25880
Hassan	Belur	Hebbalu	Doddabyadigere	0.04336	23360	1.00000	1	0.55251	18298	0.28827	23320
Hassan	Belur	Hebbalu	Hebbalu	0.15316	11065	0.97289	22344	0.58104	11687	0.44239	10946
Hassan	Belur	Hebbalu	Jogihalli	0.10981	16458	1.00000	1	0.56412	15830	0.39567	16056
Hassan	Belur	Hebbalu	Kallahalli	0.21941	4936	1.00000	1	0.59417	8337	0.50705	4400
Hassan	Belur	Hebbalu	M. Hunsekere	0.12917	14008	1.00000	1	0.55546	17740	0.41553	14003
Hassan	Belur	Hebbalu	Muthuganne	0.14425	12202	1.00000	1	0.58411	10905	0.43840	11446
Hassan	Belur	Hebbalu	Shivaladahalli	0.01089	26223	1.00000	1	0.53717	20894	0.18016	26244
Hassan	Belur	Hebbalu	Thimmanahalli	0.03499	24329	1.00000	1	0.50689	24244	0.26078	24585
Hassan	Belur	Hulugundi	Bommenahalli	0.03737	24073	1.00000	1	0.55759	17290	0.27517	24004
Hassan	Belur	Hulugundi	Halthore	0.10328	17214	1.00000	1	0.50292	24527	0.37312	18092
Hassan	Belur	Hulugundi	Hanike	0.15804	10493	1.00000	1	0.57317	13687	0.44911	10180
Hassan	Belur	Hulugundi	Hiruguppe	0.07051	20597	1.00000	1	0.48583	25497	0.32477	21312
Hassan	Belur	Hulugundi	Hulugundi	0.15070	11383	1.00000	1	0.53133	21729	0.43101	12221
Hassan	Belur	Hulugundi	Thendegere	0.04846	22755	1.00000	1	0.55779	17236	0.30012	22710
Hassan	Belur	Hunuganahalli	Bettadakeshavi	0.04894	22709	1.00000	1	0.60969	4835	0.31015	22142
Hassan	Belur	Hunuganahalli	Chunganahalli	0.03554	24277	1.00000	1	0.54770	19212	0.26901	24279
Hassan	Belur	Hunuganahalli	Devarakeshavi	0.16333	9930	1.00000	1	0.60823	5134	0.46314	8587
Hassan	Belur	Hunuganahalli	H. Hosahalli	0.27452	2112	1.00000	1	0.62126	2397	0.55456	1541
Hassan	Belur	Hunuganahalli	Hirigadde	0.15289	11107	1.00000	1	0.59572	7949	0.44992	10091
Hassan	Belur	Hunuganahalli	Hunuganahalli	0.25557	2910	1.00000	1	0.57901	12247	0.52893	2881

Hassan	Belur	Hunuganahalli	Kanadur	0.09320	18345	1.00000	1	0.58423	10865	0.37903	17592
Hassan	Belur	Hunuganahalli	Kuppagodu	0.15704	10607	1.00000	1	0.54687	19359	0.44120	11087
Hassan	Belur	Hunuganahalli	Madagodu	0.09514	18141	1.00000	1	0.60392	5997	0.38588	16938
Hassan	Belur	Hunuganahalli	Malalakeshavi	0.06363	21243	1.00000	1	0.62553	13	0.34143	20339
Hassan	Belur	Hunuganahalli	Naganahalli	0.16283	9975	1.00000	1	0.56584	15397	0.45166	9902
Hassan	Belur	Ibbedu	Ajjenahalli	0.04451	23212	1.00000	1	0.56557	15479	0.29308	23086
Hassan	Belur	Ibbedu	Ballenahalli	0.22384	4659	1.00000	1	0.57749	12619	0.50562	4499
Hassan	Belur	Ibbedu	Chilkur	0.04585	23066	0.97289	22344	0.61414	3940	0.30147	22620
Hassan	Belur	Ibbedu	Hosahalli	0.09819	17784	1.00000	1	0.54171	20168	0.37607	17831
Hassan	Belur	Ibbedu	Ibbedu	0.26462	2540	1.00000	1	0.59502	8133	0.53999	2246
Hassan	Belur	Ibbedu	Ibbedu hosahalli	0.14657	11894	1.00000	1	0.61316	4134	0.44793	10286
Hassan	Belur	Ibbedu	Laxmipura	0.03437	24403	1.00000	1	0.62553	13	0.27807	23862
Hassan	Belur	Ibbedu	Nettekere	0.03263	24561	1.00000	1	0.52362	22667	0.25757	24689
Hassan	Belur	Ibbedu	Ramenahalli	0.14136	12530	1.00000	1	0.54001	20432	0.42420	13022
Hassan	Belur	Ibbedu	Somenahalli	0.04132	23609	1.00000	1	0.55829	17127	0.28467	23534
Hassan	Belur	Ibbedu	Surapura	0.10098	17470	1.00000	1	0.60387	6007	0.39360	16239
Hassan	Belur	Ibbedu	Thendekere jodi	0.09369	18271	1.00000	1	0.62400	1413	0.38812	16727
Hassan	Belur	Kalleri	Aduvalli	0.15953	10356	1.00000	1	0.55857	17066	0.44666	10422
Hassan	Belur	Kalleri	Aggadalu	0.17547	8653	1.00000	1	0.58737	10084	0.46885	7963
Hassan	Belur	Kalleri	Angajanahalli	0.01309	26062	1.00000	1	0.61701	3382	0.20061	25931
Hassan	Belur	Kalleri	Balaguppe	0.16898	9316	1.00000	1	0.59152	9004	0.46409	8477
Hassan	Belur	Kalleri	Bindenahalli	0.20780	5783	1.00000	1	0.57783	12532	0.49334	5563
Hassan	Belur	Kalleri	Biranagodu	0.23107	4194	1.00000	1	0.58724	10119	0.51387	3887
Hassan	Belur	Kalleri	Byadra somanahalli	0.14612	11943	1.00000	1	0.57250	13850	0.43735	11542
Hassan	Belur	Kalleri	Chataki	0.30033	1341	1.00000	1	0.42070	26746	0.50179	4788
Hassan	Belur	Kalleri	Devalapura	0.13239	13641	1.00000	1	0.53245	21567	0.41309	14245
Hassan	Belur	Kalleri	Gendehalli	0.18457	7712	1.00000	1	0.56098	16554	0.46957	7882
Hassan	Belur	Kalleri	Kalleri	0.20084	6323	1.00000	1	0.57749	12616	0.48768	6056
Hassan	Belur	Kalleri	Kudumanahalli	0.05157	22412	1.00000	1	0.61829	3120	0.31710	21735
Hassan	Belur	Kalleri	Kumbarahalli	0.25369	3009	1.00000	1	0.53472	21248	0.51382	3891
Hassan	Belur	Kalleri	Madapura	0.11165	16241	1.00000	1	0.54899	18978	0.39429	16168
Hassan	Belur	Kalleri	Magehalli	0.04845	22758	1.00000	1	0.56899	14670	0.30208	22593
Hassan	Belur	Kalleri	Malur	0.07944	19762	1.00000	1	0.55753	17303	0.35381	19525
Hassan	Belur	Kalleri	Mandalamane	0.30729	1171	1.00000	1	0.56599	15367	0.55819	1400
Hassan	Belur	Kalleri	Maravathi	0.15615	10714	1.00000	1	0.59536	8035	0.45301	9746
Hassan	Belur	Kalleri	Marur	0.23129	4175	1.00000	1	0.51073	23934	0.49066	5799
Hassan	Belur	Kalleri	Nidagodu (a.c.)	0.22350	4685	1.00000	1	0.57411	13473	0.50438	4585
Hassan	Belur	Kalleri	Thalagodu	0.12377	14700	1.00000	1	0.54723	19288	0.40763	14845
Hassan	Belur	Kesagodu	Bolenahalli	0.05104	22476	1.00000	1	0.55948	16866	0.30566	22393

Hassan	Belur	Kesagodu	Chatnahalli	0.06407	21197	1.00000	1	0.61652	3482	0.34056	20394
Hassan	Belur	Kesagodu	Gummanahalli	0.20017	6370	1.00000	1	0.56384	15904	0.48326	6477
Hassan	Belur	Kesagodu	Heddaravalli	0.30501	1224	1.00000	1	0.59586	7912	0.56644	1093
Hassan	Belur	Kesagodu	Hemmidaganahalli	0.04393	23285	1.00000	1	0.53229	21589	0.28596	23452
Hassan	Belur	Kesagodu	Hirivate	0.15794	10515	1.00000	1	0.55861	17058	0.44517	10603
Hassan	Belur	Kesagodu	Holalu	0.17027	9205	1.00000	1	0.57458	13346	0.46078	8862
Hassan	Belur	Kesagodu	Hosahalli	0.02714	25035	1.00000	1	0.61021	4728	0.25491	24782
Hassan	Belur	Kesagodu	Intitholalu	0.25787	2819	1.00000	1	0.59872	7203	0.53646	2451
Hassan	Belur	Kesagodu	Kallahalli	0.01145	26182	1.00000	1	0.49592	24975	0.17842	26266
Hassan	Belur	Kesagodu	Kerlur	0.12074	15095	1.00000	1	0.59859	7230	0.41655	13902
Hassan	Belur	Kesagodu	Kesagodu	0.17802	8384	1.00000	1	0.57133	14133	0.46678	8188
Hassan	Belur	Kesagodu	Lakkenahalli	0.02711	25036	1.00000	1	0.52783	22197	0.24278	25115
Hassan	Belur	Kesagodu	Mudlagere	0.13313	13557	1.00000	1	0.54780	19191	0.41780	13753
Hassan	Belur	Kesagodu	Neelanahalli	0.00208	26873	1.00000	1	0.54813	19128	0.10446	26870
Hassan	Belur	Kesagodu	Pura	0.03164	24650	1.00000	1	0.50492	24385	0.25186	24878
Hassan	Belur	Kesagodu	Rajanahalli	0.09910	17681	1.00000	1	0.50489	24389	0.36849	18452
Hassan	Belur	Kesagodu	Shingaravalli	0.23235	4106	1.00000	1	0.59963	6982	0.51841	3578
Hassan	Belur	Kodihalli	Hirihalli	0.21262	5437	1.00000	1	0.57040	14347	0.49499	5424
Hassan	Belur	Kodihalli	Jogihalli	0.01330	26039	1.00000	1	0.58975	9430	0.19870	25961
Hassan	Belur	Kodihalli	Kabbigarahalli	0.13899	12804	1.00000	1	0.60724	5315	0.43865	11405
Hassan	Belur	Kodihalli	Kondli	0.01987	25569	1.00000	1	0.55476	17895	0.22257	25557
Hassan	Belur	Kodihalli	Maranahalli	0.05923	21647	1.00000	1	0.62113	2427	0.33258	20864
Hassan	Belur	Kodihalli	Shivanenahalli	0.14013	12686	1.00000	1	0.53936	20525	0.42280	13179
Hassan	Belur	Kodihalli	Suranaikanahalli	0.14784	11735	1.00000	1	0.56369	15942	0.43680	11598
Hassan	Belur	Kogilamane	Bommadihalli	0.14067	12623	1.00000	1	0.57661	12826	0.43288	12016
Hassan	Belur	Kogilamane	Chikkole	0.14125	12545	1.00000	1	0.57055	14314	0.43195	12117
Hassan	Belur	Kogilamane	Hadlagere	0.04540	23125	1.00000	1	0.57540	13137	0.29672	22893
Hassan	Belur	Kogilamane	Jagaboranahalli	0.06858	20785	1.00000	1	0.56666	15204	0.33873	20506
Hassan	Belur	Kogilamane	Kogilamane	0.17235	8971	1.00000	1	0.52362	22665	0.44855	10223
Hassan	Belur	Kogilamane	Malagere	0.11866	15366	1.00000	1	0.59394	8398	0.41306	14251
Hassan	Belur	Kogilamane	Ranaghatta	0.04042	23718	1.00000	1	0.61929	2901	0.29252	23125
Hassan	Belur	Kushavara	Bakravalli	0.14317	12319	1.00000	1	0.50461	24412	0.41649	13909
Hassan	Belur	Kushavara	Boovanahalli	0.05222	22346	1.00000	1	0.56779	14959	0.30951	22177
Hassan	Belur	Kushavara	Chandapura	0.00344	26706	1.00000	1	0.42346	26720	0.11332	26791
Hassan	Belur	Kushavara	Chowdanahalli	0.13002	13934	1.00000	1	0.58046	11846	0.42260	13206
Hassan	Belur	Kushavara	Echala halli	0.19543	6764	1.00000	1	0.61190	4396	0.49267	5624
Hassan	Belur	Kushavara	Kiragadalu	0.17518	8680	1.00000	1	0.52895	22046	0.45252	9797
Hassan	Belur	Kushavara	Kowri	0.18437	7725	1.00000	1	0.62346	1636	0.48622	6199
Hassan	Belur	Kushavara	Kushavara	0.03973	23792	1.00000	1	0.52171	22883	0.27469	24024
Hassan	Belur	Kushavara	Mallavalli	0.28444	1787	1.00000	1	0.61178	4420	0.55829	1393

Hassan	Belur	Kushavara	Malliganur	0.20815	5751	1.00000	1	0.56212	16297	0.48910	5926
Hassan	Belur	Kushavara	Mogasavara	0.04319	23376	1.00000	1	0.61953	2833	0.29910	22760
Hassan	Belur	Kushavara	Shettihalli	0.01037	26270	1.00000	1	0.58167	11550	0.18201	26213
Hassan	Belur	Kushavara	Thagare	0.16459	9788	0.94501	25272	0.54433	19781	0.43910	11353
Hassan	Belur	Lakkunda	Ankihalli	0.15674	10641	0.97289	22344	0.58998	9385	0.44808	10273
Hassan	Belur	Lakkunda	Bandahalli	0.20935	5670	1.00000	1	0.58357	11063	0.49620	5302
Hassan	Belur	Lakkunda	Irakaravalli	0.13352	13509	1.00000	1	0.61219	4336	0.43398	11902
Hassan	Belur	Lakkunda	Kadegarje	0.20521	5990	0.97289	22344	0.53477	21240	0.47440	7387
Hassan	Belur	Lakkunda	Kalanamata	0.08786	18955	1.00000	1	0.62553	13	0.38020	17491
Hassan	Belur	Lakkunda	Kodaganahalli	0.22902	4322	1.00000	1	0.58699	10175	0.51227	4005
Hassan	Belur	Lakkunda	Lakkunda	0.13901	12801	1.00000	1	0.60819	5142	0.43889	11378
Hassan	Belur	Lakkunda	Mahala	0.06897	20757	1.00000	1	0.53344	21425	0.33259	20861
Hassan	Belur	Lakkunda	Mallapura	0.04776	22853	1.00000	1	0.61701	3382	0.30889	22207
Hassan	Belur	Lakkunda	Mathavara	0.19567	6736	1.00000	1	0.56710	15108	0.48054	6774
Hassan	Belur	Lakkunda	Moovala	0.16003	10298	1.00000	1	0.55217	18368	0.44541	10579
Hassan	Belur	Lakkunda	Surukodu	0.25011	3189	1.00000	1	0.60206	6423	0.53201	2708
Hassan	Belur	Lakkunda	Venktipete	0.21773	5051	1.00000	1	0.61114	4525	0.51053	4139
Hassan	Belur	Madaghatta	Andur	0.03522	24310	1.00000	1	0.62553	13	0.28034	23747
Hassan	Belur	Madaghatta	Bilaguli	0.14565	12002	1.00000	1	0.61785	3223	0.44812	10269
Hassan	Belur	Madaghatta	Chandanahalli	0.14466	12131	1.00000	1	0.56972	14508	0.43518	11754
Hassan	Belur	Madaghatta	Danaikanahalli	0.10328	17215	0.97289	22344	0.60760	5255	0.39376	16223
Hassan	Belur	Madaghatta	Doddihalli	0.11305	16047	0.97289	22344	0.54929	18919	0.39239	16346
Hassan	Belur	Madaghatta	Jinigenahalli	0.30644	1190	1.00000	1	0.62553	13	0.57658	811
Hassan	Belur	Madaghatta	Krishnapura	0.14096	12575	1.00000	1	0.61098	4569	0.44161	11036
Hassan	Belur	Madaghatta	Madaghatta	0.12651	14355	0.94501	25272	0.55942	16915	0.40592	15015
Hassan	Belur	Madaghatta	Madavalli	0.00730	26497	1.00000	1	0.49451	25059	0.15341	26529
Hassan	Belur	Madaghatta	Mallarahasahalli	0.03078	24734	1.00000	1	0.62441	1259	0.26785	24317
Hassan	Belur	Madaghatta	Paduvalalu	0.12156	14984	1.00000	1	0.60961	4879	0.42003	13511
Hassan	Belur	Madaghatta	Thattegere	0.14791	11721	1.00000	1	0.49964	24749	0.41965	13550
Hassan	Belur	Madaghatta	Yedehalli	0.07986	19730	1.00000	1	0.56384	15904	0.35576	19379
Hassan	Belur	Malasavara	Bakkaravalli	0.19560	6746	1.00000	1	0.55219	18363	0.47624	7207
Hassan	Belur	Malasavara	Chikkasalavara	0.14501	12087	1.00000	1	0.55948	16866	0.43290	12014
Hassan	Belur	Malasavara	Doddasalavara	0.11886	15334	1.00000	1	0.55432	17969	0.40389	15213
Hassan	Belur	Malasavara	Gurghalli	0.26523	2514	1.00000	1	0.62553	13	0.54948	1752
Hassan	Belur	Malasavara	Kanahalli	0.05062	22523	1.00000	1	0.53119	21746	0.29959	22736
Hassan	Belur	Malasavara	Madenahalli	0.07602	20084	1.00000	1	0.62553	13	0.36230	18900
Hassan	Belur	Malasavara	Malasavara	0.17942	8238	1.00000	1	0.56352	15988	0.46587	8292
Hassan	Belur	Malasavara	Umbalagodu	0.04957	22638	1.00000	1	0.53777	20797	0.29873	22779
Hassan	Belur	Narayanapura	Bennur	0.05665	21901	1.00000	1	0.62198	2160	0.32783	21142
Hassan	Belur	Narayanapura	Channapura	0.13524	13300	1.00000	1	0.56626	15305	0.42466	12969
Hassan	Belur	Narayanapura	Hanumidi	0.03405	24429	1.00000	1	0.58460	10781	0.27102	24191

Hassan	Belur	Narayanapura	Karagada	0.15007	11456	1.00000	1	0.58723	10124	0.44501	10627
Hassan	Belur	Narayanapura	Kelahalli	0.13206	13682	1.00000	1	0.62553	13	0.43551	11722
Hassan	Belur	Narayanapura	Kodanahalli	0.15690	10620	1.00000	1	0.54319	19961	0.44007	11239
Hassan	Belur	Narayanapura	N. Hosahalli	0.08275	19452	1.00000	1	0.62553	13	0.37268	18131
Hassan	Belur	Narayanapura	Narayanapur	0.04044	23716	1.00000	1	0.58733	10096	0.28745	23363
Hassan	Belur	Narayanapura	Shettigere	0.10930	16512	1.00000	1	0.54651	19429	0.39091	16471
Hassan	Belur	Narayanapura	Siraghatta	0.10890	16572	1.00000	1	0.54922	18932	0.39107	16453
Hassan	Belur	Narayanapura	Yakkasetthalli	0.16208	10066	1.00000	1	0.53123	21739	0.44158	11038
Hassan	Belur	Narvepete	Byadane	0.15531	10802	1.00000	1	0.61995	2745	0.45834	9155
Hassan	Belur	Narvepete	Goravanahalli	0.12642	14370	1.00000	1	0.55879	17023	0.41339	14217
Hassan	Belur	Narvepete	Heggadde	0.18433	7731	1.00000	1	0.62200	2148	0.48581	6243
Hassan	Belur	Narvepete	Hosamane	0.05184	22383	1.00000	1	0.57794	12507	0.31058	22114
Hassan	Belur	Narvepete	Koralagadde	0.14427	12188	1.00000	1	0.59889	7143	0.44209	10982
Hassan	Belur	Narvepete	Narvepete	0.21676	5117	1.00000	1	0.60013	6867	0.50669	4431
Hassan	Belur	Narvepete	Narvey	0.23061	4222	1.00000	1	0.55559	17712	0.50413	4610
Hassan	Belur	Narvepete	Sulagalale	0.14351	12276	1.00000	1	0.61246	4282	0.44462	10676
Hassan	Belur	Narvepete	Uddamanahalli	0.20895	5693	1.00000	1	0.56779	14961	0.49137	5747
Hassan	Belur	Rajanasiriyur	Appagodanahalli	0.06965	20673	1.00000	1	0.54827	19102	0.33675	20618
Hassan	Belur	Rajanasiriyur	Hakkihalli	0.05944	21616	1.00000	1	0.58199	11460	0.32583	21254
Hassan	Belur	Rajanasiriyur	Hullenahalli	0.15873	10436	0.97289	22344	0.55850	17078	0.44183	11014
Hassan	Belur	Rajanasiriyur	Kallusetthalli	0.17697	8508	1.00000	1	0.59394	8396	0.47193	7655
Hassan	Belur	Rajanasiriyur	Rajanasiriyur	0.10084	17484	1.00000	1	0.54783	19185	0.38085	17442
Hassan	Belur	Sanyasihalli	Bitravalli	0.04934	22667	1.00000	1	0.55381	18078	0.30120	22633
Hassan	Belur	Sanyasihalli	Channapura	0.04888	22718	1.00000	1	0.54600	19516	0.29884	22772
Hassan	Belur	Sanyasihalli	Hirikole	0.10720	16770	1.00000	1	0.56891	14687	0.39362	16236
Hassan	Belur	Sanyasihalli	Kachihalli	0.17625	8582	1.00000	1	0.55321	18182	0.46027	8914
Hassan	Belur	Sanyasihalli	Kerlur	0.10428	17095	1.00000	1	0.50796	24164	0.37555	17879
Hassan	Belur	Sanyasihalli	Lakshmipura	0.04846	22756	1.00000	1	0.62172	2237	0.31116	22085
Hassan	Belur	Sanyasihalli	Mallapura	0.14460	12139	1.00000	1	0.56574	15436	0.43410	11888
Hassan	Belur	Sanyasihalli	Mavinakere	0.04473	23190	1.00000	1	0.59712	7595	0.29893	22769
Hassan	Belur	Sanyasihalli	Nittor	0.04569	23092	0.97289	22344	0.60506	5760	0.29961	22735
Hassan	Belur	Sanyasihalli	Prasadihalli	0.14296	12346	1.00000	1	0.52601	22412	0.42209	13254
Hassan	Belur	Sanyasihalli	Sanyasihalli	0.15012	11454	1.00000	1	0.56118	16509	0.43837	11448
Hassan	Belur	Sanyasihalli	Utpatanahalli	0.17934	8246	1.00000	1	0.56175	16381	0.46530	8365
Hassan	Belur	Savasihalli	Adavibantenahalli	0.25430	2977	1.00000	1	0.57056	14312	0.52547	3080
Hassan	Belur	Savasihalli	Harubihalli	0.09280	18396	1.00000	1	0.61676	3442	0.38537	16987
Hassan	Belur	Savasihalli	Kalyanapura	0.19790	6557	0.97289	22344	0.57902	12246	0.48129	6696
Hassan	Belur	Savasihalli	Komaranahalli	0.12174	14959	1.00000	1	0.55792	17210	0.40801	14812
Hassan	Belur	Savasihalli	Mallapura	0.12233	14890	1.00000	1	0.47608	25847	0.38762	16778
Hassan	Belur	Savasihalli	Panditanahalli	0.03944	23826	1.00000	1	0.60566	5606	0.28800	23333

Hassan	Belur	Savasihalli	Savasihalli	0.14053	12638	1.00000	1	0.56859	14752	0.43071	12257
Hassan	Belur	Savasihalli	Shivapura	0.10300	17243	1.00000	1	0.60566	5606	0.39660	15970
Hassan	Belur	Savasihalli	Shivapura kaval	0.01896	25625	1.00000	1	0.37561	26923	0.19238	26073
Hassan	Belur	Savasihalli	Siddanahalli	0.06708	20937	1.00000	1	0.53750	20839	0.33035	20995
Hassan	Belur	Savasihalli	Siddapura	0.02849	24922	1.00000	1	0.51126	23907	0.24421	25079
Hassan	Belur	Savasihalli	Vaddarahalli	0.08145	19575	1.00000	1	0.57275	13796	0.35999	19069
Hassan	Belur	Tholalu	Alur	0.18347	7822	1.00000	1	0.53706	20906	0.46188	8736
Hassan	Belur	Tholalu	Bellotte	0.19544	6763	1.00000	1	0.57496	13267	0.48256	6548
Hassan	Belur	Tholalu	Gangavara	0.12500	14546	1.00000	1	0.52282	22765	0.40280	15336
Hassan	Belur	Tholalu	Hanjihalli	0.17226	8984	1.00000	1	0.56939	14589	0.46117	8820
Hassan	Belur	Tholalu	Haralakatte	0.00062	26975	1.00000	1	0.62553	13	0.07295	26949
Hassan	Belur	Tholalu	Hirihhasade	0.14018	12677	1.00000	1	0.54969	18841	0.42553	12853
Hassan	Belur	Tholalu	Kandavara	0.16272	9989	0.97289	22344	0.56486	15661	0.44718	10370
Hassan	Belur	Tholalu	Konerlu	0.13930	12773	1.00000	1	0.55393	18059	0.42573	12831
Hassan	Belur	Tholalu	Mailahalli	0.10175	17374	1.00000	1	0.57054	14317	0.38721	16814
Hassan	Belur	Tholalu	Mathihalli	0.26896	2340	1.00000	1	0.56269	16183	0.53291	2651
Hassan	Belur	Tholalu	Menasinamane	0.00280	26774	1.00000	1	0.46196	26227	0.10892	26833
Hassan	Belur	Tholalu	Navilahalli	0.18351	7818	1.00000	1	0.55223	18350	0.46622	8255
Hassan	Belur	Tholalu	Nidagodu	0.25371	3007	1.00000	1	0.58709	10154	0.53009	2822
Hassan	Belur	Tholalu	Sullakki	0.14868	11630	1.00000	1	0.55475	17899	0.43530	11739
Hassan	Belur	Tholalu	Tholalu	0.18171	7988	1.00000	1	0.54084	20315	0.46147	8777
Hassan	Belur	Thumbadevanahalli	Baladakallu	0.04039	23722	1.00000	1	0.53611	21054	0.27872	23830
Hassan	Belur	Thumbadevanahalli	Hosahalli	0.22839	4354	1.00000	1	0.57458	13346	0.50817	4321
Hassan	Belur	Thumbadevanahalli	Murahalli	0.23550	3933	1.00000	1	0.54668	19386	0.50494	4546
Hassan	Belur	Thumbadevanahalli	Nandagodanahalli	0.19546	6759	1.00000	1	0.52097	22950	0.46697	8158
Hassan	Belur	Thumbadevanahalli	Thumbadevanahalli	0.16347	9914	1.00000	1	0.55860	17060	0.45031	10049
Hassan	Belur	Thumbadevanahalli	Utholalu	0.09983	17595	1.00000	1	0.59803	7355	0.39084	16479
Hassan	Belur	Yalahanka	Chikkammanahalli	0.12310	14788	1.00000	1	0.53384	21372	0.40354	15252
Hassan	Belur	Yalahanka	Chikkanahalli	0.00962	26324	1.00000	1	0.42580	26705	0.16000	26465
Hassan	Belur	Yalahanka	Devihalli	0.17350	8847	1.00000	1	0.53810	20749	0.45365	9674
Hassan	Belur	Yalahanka	Kyathalapura	0.04726	22904	1.00000	1	0.52866	22082	0.29235	23131
Hassan	Belur	Yalahanka	Mallikarjunapura	0.21185	5483	1.00000	1	0.57764	12579	0.49648	5263
Hassan	Belur	Yalahanka	Ponnathapura	0.10524	16992	1.00000	1	0.51460	23603	0.37835	17644

Hassan	Belur	Yalahanka	Veeradevanahalli	0.08031	19675	1.00000	1	0.54513	19649	0.35245	19643
Hassan	Belur	Yalahanka	Veerapura	0.15059	11394	1.00000	1	0.54116	20278	0.43356	11943
Hassan	Belur	Yalahanka	Yalahanka	0.22995	4263	1.00000	1	0.57919	12184	0.51068	4126
Hassan	Belur	Yamasandi	Agasaravalli	0.16700	9527	1.00000	1	0.57582	13036	0.45815	9180
Hassan	Belur	Yamasandi	Govinahalli	0.02929	24858	1.00000	1	0.55235	18332	0.25291	24840
Hassan	Belur	Yamasandi	I. Hunsekere	0.02873	24903	1.00000	1	0.62419	1338	0.26175	24554
Hassan	Belur	Yamasandi	Iravalli	0.18130	8027	1.00000	1	0.55706	17393	0.46569	8310
Hassan	Belur	Yamasandi	Kudlur	0.13857	12872	1.00000	1	0.62450	1221	0.44232	10954
Hassan	Belur	Yamasandi	Vaginakere	0.04692	22942	1.00000	1	0.59423	8318	0.30324	22524
Hassan	Belur	Yamasandi	Yamasandi	0.15406	10950	1.00000	1	0.56263	16202	0.44256	10918
Hassan	Channarayapatna	Akkanahalli	Akkanahalli	0.19718	6614	1.00000	1	0.58428	10858	0.48659	6166
Hassan	Channarayapatna	Akkanahalli	Bananakere	0.10908	16543	1.00000	1	0.57807	12478	0.39802	15816
Hassan	Channarayapatna	Akkanahalli	Basavanapura	0.00924	26356	1.00000	1	0.51391	23653	0.16810	26378
Hassan	Channarayapatna	Akkanahalli	Hebbalalu	0.16108	10176	0.97289	22344	0.58148	11580	0.45000	10075
Hassan	Channarayapatna	Akkanahalli	Hosur	0.21605	5163	1.00000	1	0.53832	20714	0.48813	6018
Hassan	Channarayapatna	Akkanahalli	Joisaramavinahalli	0.16462	9782	1.00000	1	0.58185	11489	0.45755	9238
Hassan	Channarayapatna	Akkanahalli	M.dasapura	0.07884	19824	1.00000	1	0.58375	11016	0.35836	19185
Hassan	Channarayapatna	Akkanahalli	Mullkere	0.09446	18204	1.00000	1	0.59292	8657	0.38260	17271
Hassan	Channarayapatna	Akkanahalli	Neralakere	0.11167	16240	1.00000	1	0.60969	4835	0.40834	14775
Hassan	Channarayapatna	Akkanahalli	Samudravalli	0.10045	17528	1.00000	1	0.57210	13956	0.38590	16934
Hassan	Channarayapatna	Akkanahalli	Shettihalli	0.14404	12220	1.00000	1	0.56886	14694	0.43434	11864
Hassan	Channarayapatna	Akkanahalli	Sosalagere	0.11474	15849	1.00000	1	0.60704	5346	0.41144	14440
Hassan	Channarayapatna	Anathi	Anathi	0.11801	15454	1.00000	1	0.57705	12716	0.40836	14772
Hassan	Channarayapatna	Anathi	Beechagondanahalli	0.18188	7969	1.00000	1	0.56470	15693	0.46831	8024
Hassan	Channarayapatna	Anathi	Hullenahalli	0.14429	12186	1.00000	1	0.59774	7438	0.44182	11015
Hassan	Channarayapatna	Anathi	Kodihalli	0.19293	6955	1.00000	1	0.60479	5821	0.48866	5964
Hassan	Channarayapatna	Anathi	Thippalapura	0.07545	20135	1.00000	1	0.62553	13	0.36139	18968
Hassan	Channarayapatna	Anathi	Valagerehalli	0.19851	6512	1.00000	1	0.56600	15362	0.48254	6551
Hassan	Channarayapatna	Anekere	Anekere	0.12377	14699	1.00000	1	0.61197	4381	0.42311	13147
Hassan	Channarayapatna	Anekere	Channapura	0.09554	18085	1.00000	1	0.62301	1808	0.39044	16512
Hassan	Channarayapatna	Anekere	D.samudravalli	0.09403	18242	1.00000	1	0.49241	25171	0.35908	19133
Hassan	Channarayapatna	Anekere	Gejjejarahalli	0.10629	16876	1.00000	1	0.60476	5829	0.40058	15574
Hassan	Channarayapatna	Anekere	Malenahalli	0.13341	13522	1.00000	1	0.60246	6329	0.43156	12156
Hassan	Channarayapatna	Anekere	Sagathavalli	0.06041	21540	1.00000	1	0.59300	8639	0.32966	21038
Hassan	Channarayapatna	Anekere	Sannenahalli	0.00370	26678	1.00000	1	0.62553	13	0.13228	26649
Hassan	Channarayapatna	Anekere	Sattigodanahalli	0.06323	21285	0.97289	22344	0.52582	22436	0.31862	21651
Hassan	Channarayapatna	Anekere	Somanathanahalli	0.06371	21232	1.00000	1	0.52826	22142	0.32287	21417

Hassan	Channarayapatna	Bagur	Bagur	0.16870	9356	1.00000	1	0.58901	9649	0.46317	8581
Hassan	Channarayapatna	Bagur	Chowdenahalli	0.14137	12528	0.97289	22344	0.56947	14573	0.42786	12590
Hassan	Channarayapatna	Bagur	Daddihalli	0.14242	12397	1.00000	1	0.61051	4657	0.44301	10871
Hassan	Channarayapatna	Bagur	Dyavanahalli	0.17552	8648	1.00000	1	0.57082	14251	0.46445	8443
Hassan	Channarayapatna	Bagur	Dyavanoor	0.09299	18370	1.00000	1	0.61697	3392	0.38569	16959
Hassan	Channarayapatna	Bagur	Honnenahalli	0.15000	11464	1.00000	1	0.53899	20594	0.43240	12057
Hassan	Channarayapatna	Bagur	Kooradahalli	0.04787	22838	1.00000	1	0.59550	8000	0.30547	22411
Hassan	Channarayapatna	Bagur	Krishnapura	0.12912	14017	1.00000	1	0.62262	1943	0.43159	12150
Hassan	Channarayapatna	Bagur	P.dasapura	0.13667	13130	1.00000	1	0.57494	13268	0.42831	12539
Hassan	Channarayapatna	Baladare	Annenahalli	0.10084	17486	1.00000	1	0.59071	9203	0.39054	16501
Hassan	Channarayapatna	Baladare	Appenahalli	0.18340	7830	1.00000	1	0.62195	2172	0.48498	6316
Hassan	Channarayapatna	Baladare	Avareninganako ppal	0.03300	24525	1.00000	1	0.55085	18633	0.26294	24512
Hassan	Channarayapatna	Baladare	Baladare	0.17100	9132	1.00000	1	0.58678	10236	0.46469	8420
Hassan	Channarayapatna	Baladare	Dandiganahalli	0.09920	17670	1.00000	1	0.60663	5414	0.39188	16391
Hassan	Channarayapatna	Baladare	Doothanur kaval	0.07802	19913	1.00000	1	0.60514	5736	0.36143	18964
Hassan	Channarayapatna	Baladare	Hirihalli	0.00924	26357	1.00000	1	0.58110	11674	0.17509	26302
Hassan	Channarayapatna	Baladare	Muddanahalli	0.03958	23809	1.00000	1	0.60235	6354	0.28781	23343
Hassan	Channarayapatna	Baladare	Muraranahalli	0.09680	17943	1.00000	1	0.53018	21884	0.37163	18228
Hassan	Channarayapatna	Baladare	Tenkanahalli	0.05138	22432	1.00000	1	0.62110	2434	0.31720	21729
Hassan	Channarayapatna	Baladare	Vagarahalli	0.10230	17319	1.00000	1	0.59565	7972	0.39351	16247
Hassan	Channarayapatna	Baladare	Y.singenahalli	0.03114	24702	1.00000	1	0.56216	16290	0.25965	24619
Hassan	Channarayapatna	Baladare	Yeliyur	0.11153	16259	1.00000	1	0.62406	1396	0.41135	14454
Hassan	Channarayapatna	Balaganchi	Balaganchi	0.17417	8770	1.00000	1	0.56509	15608	0.46170	8753
Hassan	Channarayapatna	Balaganchi	Balaganchi amanikere	0.04260	23448	1.00000	1	0.54986	18812	0.28611	23443
Hassan	Channarayapatna	Balaganchi	Byadarahalli	0.14003	12698	0.97289	22344	0.56018	16716	0.42417	13027
Hassan	Channarayapatna	Balaganchi	Gowdarahalli	0.15288	11109	1.00000	1	0.56301	16115	0.44153	11042
Hassan	Channarayapatna	Balaganchi	Honnamaranahalli	0.16205	10075	1.00000	1	0.61990	2757	0.46486	8402
Hassan	Channarayapatna	Balaganchi	Honnashettihalli	0.16253	10007	1.00000	1	0.60641	5462	0.46192	8731
Hassan	Channarayapatna	Balaganchi	Kabbinakere	0.16016	10284	1.00000	1	0.60074	6748	0.45823	9171
Hassan	Channarayapatna	Balaganchi	Mudibetta kaval	0.17158	9055	1.00000	1	0.62553	13	0.47523	7295
Hassan	Channarayapatna	Balaganchi	Thimmalapura	0.03542	24290	1.00000	1	0.58196	11470	0.27420	24046
Hassan	Channarayapatna	Baragur	Alagodanahalli	0.08790	18952	1.00000	1	0.55119	18556	0.36455	18743
Hassan	Channarayapatna	Baragur	Aralabaragur	0.22278	4732	1.00000	1	0.57805	12485	0.50499	4541
Hassan	Channarayapatna	Baragur	Baragur	0.15217	11188	1.00000	1	0.59037	9284	0.44787	10291
Hassan	Channarayapatna	Baragur	Chikkamathighatta	0.05781	21786	1.00000	1	0.53225	21600	0.31335	21951

Hassan	Channarayapatna	Baragur	Chowdenahalli	0.12648	14359	1.00000	1	0.57081	14253	0.41639	13920
Hassan	Channarayapatna	Baragur	Doddamathighatta	0.17931	8254	1.00000	1	0.57193	13995	0.46808	8047
Hassan	Channarayapatna	Baragur	Hosur	0.13683	13105	1.00000	1	0.56393	15885	0.42573	12830
Hassan	Channarayapatna	Baragur	Katrighatta	0.11145	16274	1.00000	1	0.58473	10739	0.40241	15376
Hassan	Channarayapatna	Baragur	Uppinahalli	0.13165	13739	1.00000	1	0.58320	11154	0.42502	12927
Hassan	Channarayapatna	Bekka	B. Honnenahalli	0.13103	13829	1.00000	1	0.61647	3492	0.43227	12080
Hassan	Channarayapatna	Bekka	B.cholenahalli	0.17518	8679	1.00000	1	0.53074	21813	0.45303	9745
Hassan	Channarayapatna	Bekka	Bastihalli	0.05160	22408	1.00000	1	0.57980	12008	0.31044	22126
Hassan	Channarayapatna	Bekka	Bekka	0.20827	5742	1.00000	1	0.59339	8554	0.49811	5121
Hassan	Channarayapatna	Bekka	Hadenahalli	0.16250	10011	1.00000	1	0.62152	2313	0.46569	8311
Hassan	Channarayapatna	Bekka	Jinnathapura	0.14211	12439	1.00000	1	0.62372	1530	0.44587	10521
Hassan	Channarayapatna	Bekka	Manchenahalli	0.11209	16186	1.00000	1	0.53900	20593	0.39239	16347
Hassan	Channarayapatna	Bekka	Rachenahalli	0.23441	3997	1.00000	1	0.57871	12314	0.51382	3892
Hassan	Channarayapatna	Bekka	Shivapura	0.10689	16811	1.00000	1	0.62459	1183	0.40568	15039
Hassan	Channarayapatna	Belagihalli	Baddikere	0.15472	10866	1.00000	1	0.56558	15476	0.44397	10749
Hassan	Channarayapatna	Belagihalli	Belagihalli	0.13320	13544	1.00000	1	0.59277	8691	0.42901	12461
Hassan	Channarayapatna	Belagihalli	Dodderi kaval	0.14864	11638	1.00000	1	0.56858	14753	0.43884	11388
Hassan	Channarayapatna	Belagihalli	Heggadihalli	0.16039	10255	1.00000	1	0.58935	9560	0.45553	9457
Hassan	Channarayapatna	Belagihalli	Kattigehalli	0.11810	15441	1.00000	1	0.58683	10214	0.41076	14506
Hassan	Channarayapatna	Belagihalli	Kavalhosur	0.16307	9954	1.00000	1	0.61998	2736	0.46586	8293
Hassan	Channarayapatna	Belagihalli	Maradihalli	0.14864	11641	1.00000	1	0.60182	6486	0.44723	10363
Hassan	Channarayapatna	Byadarahalli	Byadarahalli	0.16016	10285	1.00000	1	0.56213	16296	0.44819	10263
Hassan	Channarayapatna	Byadarahalli	Chamarajapura	0.15391	10968	1.00000	1	0.56331	16040	0.44259	10915
Hassan	Channarayapatna	Byadarahalli	Darasighatta	0.17849	8337	1.00000	1	0.57513	13218	0.46823	8032
Hassan	Channarayapatna	Byadarahalli	Kalenahalli	0.17388	8804	1.00000	1	0.62553	13	0.47735	7075
Hassan	Channarayapatna	Byadarahalli	Kumbarahalli	0.13349	13512	1.00000	1	0.60221	6388	0.43159	12151
Hassan	Channarayapatna	Byadarahalli	Kundur mallenahalli	0.14705	11827	1.00000	1	0.55459	17929	0.43366	11930
Hassan	Channarayapatna	Byadarahalli	Madaba	0.15115	11325	1.00000	1	0.57744	12641	0.44358	10794
Hassan	Channarayapatna	Byadarahalli	Maruvanahalli	0.18845	7359	1.00000	1	0.55170	18448	0.47022	7806
Hassan	Channarayapatna	Byadarahalli	Mudanahalli	0.12248	14876	1.00000	1	0.53578	21099	0.40335	15270
Hassan	Channarayapatna	Dammaningala	Aladahalli	0.14384	12246	1.00000	1	0.61613	3560	0.44585	10527
Hassan	Channarayapatna	Dammaningala	Aruvanahalli	0.18874	7344	1.00000	1	0.60644	5449	0.48553	6262
Hassan	Channarayapatna	Dammaningala	D. Honnenahalli	0.21226	5461	1.00000	1	0.55970	16826	0.49160	5723
Hassan	Channarayapatna	Dammaningala	Dammaningala	0.14154	12509	0.97289	22344	0.58955	9507	0.43300	12000
Hassan	Channarayapatna	Dammaningala	K.bommenahalli	0.14224	12419	1.00000	1	0.57123	14156	0.43312	11989
Hassan	Channarayapatna	Dammaningala	Kantirayapura	0.14294	12349	1.00000	1	0.61878	3019	0.44555	10564
Hassan	Channarayapatna	Dammaningala	Kothanaghatta	0.16902	9312	1.00000	1	0.59632	7805	0.46538	8358

Hassan	Channarayapatna	Dammaningala	Majjanahalli	0.01190	26157	1.00000	1	0.61338	4092	0.19396	26043
Hassan	Channarayapatna	Devasthana kalenahalli	Adagur	0.15343	11026	1.00000	1	0.59739	7523	0.45088	9994
Hassan	Channarayapatna	Devasthana kalenahalli	Devasthana kalenahalli	0.25563	2909	1.00000	1	0.61638	3511	0.54012	2239
Hassan	Channarayapatna	Devasthana kalenahalli	Mallenahalli	0.09976	17603	1.00000	1	0.62443	1250	0.39642	15987
Hassan	Channarayapatna	Devasthana kalenahalli	Yachenahalli	0.03486	24347	1.00000	1	0.57449	13379	0.27157	24161
Hassan	Channarayapatna	Didaga	Bidarakere	0.08932	18783	1.00000	1	0.61749	3283	0.38066	17459
Hassan	Channarayapatna	Didaga	D. Tumukur	0.16727	9502	1.00000	1	0.60367	6059	0.46567	8313
Hassan	Channarayapatna	Didaga	Didaga	0.22231	4754	1.00000	1	0.59606	7870	0.50982	4195
Hassan	Channarayapatna	Didaga	Hammanahalli	0.05819	21750	1.00000	1	0.62553	13	0.33141	20929
Hassan	Channarayapatna	Didaga	Hosahalli	0.12087	15083	1.00000	1	0.57166	14062	0.41035	14565
Hassan	Channarayapatna	Didaga	K.kamana ghatta	0.05471	22100	1.00000	1	0.62553	13	0.32466	21319
Hassan	Channarayapatna	Didaga	Kanuvanaghatta	0.16176	10108	1.00000	1	0.60630	5483	0.46117	8821
Hassan	Channarayapatna	Didaga	Karikyathanahalli	0.13993	12710	1.00000	1	0.57731	12662	0.43228	12076
Hassan	Channarayapatna	Didaga	Mellahalli	0.15142	11291	1.00000	1	0.60119	6645	0.44984	10097
Hassan	Channarayapatna	Didaga	Naganahalli	0.14236	12408	1.00000	1	0.57573	13066	0.43438	11858
Hassan	Channarayapatna	Didaga	Nari halli	0.21303	5406	1.00000	1	0.60245	6334	0.50441	4582
Hassan	Channarayapatna	Didaga	Pura	0.19700	6626	1.00000	1	0.56812	14879	0.48191	6620
Hassan	Channarayapatna	Didaga	Ugenahalli	0.18642	7551	1.00000	1	0.59207	8881	0.47969	6855
Hassan	Channarayapatna	Didaga	Ullavalli	0.15727	10583	0.97289	22344	0.57699	12727	0.44527	10591
Hassan	Channarayapatna	Dindagur	Aralapura	0.20468	6028	1.00000	1	0.59295	8652	0.49510	5408
Hassan	Channarayapatna	Dindagur	Bandihalli	0.25130	3129	1.00000	1	0.61734	3321	0.53733	2396
Hassan	Channarayapatna	Dindagur	Chikkagondanahalli	0.17964	8219	1.00000	1	0.52591	22424	0.45545	9467
Hassan	Channarayapatna	Dindagur	Dindagur	0.10893	16563	0.97289	22344	0.61788	3217	0.40307	15304
Hassan	Channarayapatna	Dindagur	Jogipura	0.11586	15706	1.00000	1	0.58928	9584	0.40871	14734
Hassan	Channarayapatna	Dindagur	Nandipura	0.12764	14215	1.00000	1	0.57848	12359	0.41953	13570
Hassan	Channarayapatna	Dindagur	Shettihalli	0.15037	11420	1.00000	1	0.54736	19267	0.43499	11782
Hassan	Channarayapatna	Dindagur	Valageresomanahalli	0.07840	19870	1.00000	1	0.54072	20334	0.34868	19870
Hassan	Channarayapatna	Gowdagere	Anthanahalli	0.02697	25053	1.00000	1	0.55748	17312	0.24680	25006
Hassan	Channarayapatna	Gowdagere	Badakanahalli	0.13881	12828	1.00000	1	0.51479	23593	0.41497	14061
Hassan	Channarayapatna	Gowdagere	Bediganahalli	0.20422	6065	1.00000	1	0.55123	18549	0.48284	6519
Hassan	Channarayapatna	Gowdagere	Gowdagere	0.15471	10869	1.00000	1	0.52637	22372	0.43344	11956
Hassan	Channarayapatna	Gowdagere	Gowdagere kaval	0.04569	23091	1.00000	1	0.51263	23774	0.28612	23442

Hassan	Channarayapatna	Gowdagere	Halebelagola	0.18741	7467	1.00000	1	0.58564	10510	0.47878	6938
Hassan	Channarayapatna	Gowdagere	Hosur	0.02073	25513	1.00000	1	0.58557	10534	0.22983	25417
Hassan	Channarayapatna	Gowdagere	Kaggere	0.10885	16583	1.00000	1	0.61901	2962	0.40692	14917
Hassan	Channarayapatna	Gowdagere	Kodibelagola	0.05779	21790	1.00000	1	0.61609	3571	0.32898	21076
Hassan	Channarayapatna	Gowdagere	Malavanaghatta	0.14440	12169	1.00000	1	0.54549	19588	0.42866	12503
Hassan	Channarayapatna	Gowdagere	Ragibommenahalli	0.15536	10793	1.00000	1	0.62153	2308	0.45878	9108
Hassan	Channarayapatna	Gulasinda	Belasinda	0.17997	8185	1.00000	1	0.54957	18860	0.46246	8660
Hassan	Channarayapatna	Gulasinda	Byaladakere	0.12492	14555	1.00000	1	0.50342	24487	0.39767	15852
Hassan	Channarayapatna	Gulasinda	Chikkanayakana halli	0.04360	23321	1.00000	1	0.55877	17026	0.28990	23239
Hassan	Channarayapatna	Gulasinda	Gulasinda	0.19365	6906	1.00000	1	0.56292	16139	0.47770	7037
Hassan	Channarayapatna	Gulasinda	Kalasinda	0.13887	12817	0.97289	22344	0.62155	2298	0.43791	11490
Hassan	Channarayapatna	Gulasinda	Kerechikenahalli	0.23988	3708	1.00000	1	0.54550	19586	0.50769	4357
Hassan	Channarayapatna	Gulasinda	Kuruvanka	0.12557	14480	1.00000	1	0.60841	5098	0.42432	13005
Hassan	Channarayapatna	Gulasinda	Vaddarahalli	0.10284	17257	1.00000	1	0.62464	1162	0.40050	15582
Hassan	Channarayapatna	Hirisave	Booka	0.03373	24468	1.00000	1	0.62127	2394	0.27571	23978
Hassan	Channarayapatna	Hirisave	Hirisave	0.23900	3754	1.00000	1	0.58972	9462	0.52041	3435
Hassan	Channarayapatna	Hirisave	Honnenahalli	0.16909	9306	1.00000	1	0.59174	8955	0.46425	8462
Hassan	Channarayapatna	Hirisave	Kirisave	0.15498	10837	1.00000	1	0.56106	16536	0.44303	10868
Hassan	Channarayapatna	Hirisave	Kollenahalli	0.06474	21135	1.00000	1	0.56564	15462	0.33207	20894
Hassan	Channarayapatna	Hirisave	Kothanahalli	0.16640	9587	1.00000	1	0.58189	11483	0.45919	9056
Hassan	Channarayapatna	Hirisave	Thoobinakere	0.21694	5102	1.00000	1	0.59082	9184	0.50420	4600
Hassan	Channarayapatna	Jambur	Athihalli	0.15547	10784	1.00000	1	0.52881	22065	0.43483	11803
Hassan	Channarayapatna	Jambur	Avverahalli	0.01527	25883	1.00000	1	0.55446	17948	0.20381	25876
Hassan	Channarayapatna	Jambur	Hulikere	0.08338	19395	1.00000	1	0.60258	6307	0.36900	18404
Hassan	Channarayapatna	Jambur	J.madihalli	0.04104	23649	1.00000	1	0.55166	18454	0.28289	23630
Hassan	Channarayapatna	Jambur	Jambur	0.09358	18289	1.00000	1	0.53515	21185	0.36860	18443
Hassan	Channarayapatna	Jambur	Jambur amanikere	0.08361	19375	1.00000	1	0.62553	13	0.37396	18027
Hassan	Channarayapatna	Jambur	Karekere	0.02316	25359	1.00000	1	0.61273	4233	0.24209	25129
Hassan	Channarayapatna	Jambur	Mavinahalli	0.03338	24503	1.00000	1	0.53466	21263	0.26134	24569
Hassan	Channarayapatna	Jambur	Muddanahalli	0.24547	3416	1.00000	1	0.61827	3122	0.53341	2625
Hassan	Channarayapatna	Jambur	Tenkanahalli	0.10765	16716	1.00000	1	0.62489	1069	0.40670	14939
Hassan	Channarayapatna	Janivara	Bindenahalli	0.19474	6824	1.00000	1	0.53971	20472	0.47192	7656
Hassan	Channarayapatna	Janivara	Bisalahalli	0.00288	26765	1.00000	1	0.62553	13	0.12169	26726
Hassan	Channarayapatna	Janivara	Chamadihalli	0.16788	9445	1.00000	1	0.61515	3756	0.46917	7924
Hassan	Channarayapatna	Janivara	Gundasetty halli	0.18719	7483	1.00000	1	0.55329	18172	0.46962	7880
Hassan	Channarayapatna	Janivara	Janivara	0.21190	5480	1.00000	1	0.57750	12614	0.49647	5264

Hassan	Channarayapatna	Janivara	Jattenahalli	0.16590	9660	1.00000	1	0.60518	5730	0.46477	8412
Hassan	Channarayapatna	Janivara	K.kalenahalli	0.09111	18593	1.00000	1	0.62027	2670	0.38375	17167
Hassan	Channarayapatna	Janivara	Pyalagamudra	0.00782	26450	1.00000	1	0.62553	13	0.16974	26362
Hassan	Channarayapatna	Janivara	Shravaneri	0.17075	9162	1.00000	1	0.52449	22586	0.44740	10344
Hassan	Channarayapatna	Janivara	Yaduvanahalli	0.08979	18741	1.00000	1	0.62553	13	0.38296	17239
Hassan	Channarayapatna	Jinnenahalli	Jinnenahalli	0.14152	12511	1.00000	1	0.60396	5987	0.44050	11186
Hassan	Channarayapatna	Jinnenahalli	Madalagere	0.14599	11962	1.00000	1	0.62150	2324	0.44935	10154
Hassan	Channarayapatna	Jinnenahalli	Madalagere kaval	0.19087	7147	1.00000	1	0.58604	10417	0.48182	6631
Hassan	Channarayapatna	Jinnenahalli	Makanahalli	0.17384	8809	1.00000	1	0.57869	12320	0.46509	8383
Hassan	Channarayapatna	Jinnenahalli	Metikere	0.13884	12824	1.00000	1	0.57868	12324	0.43150	12163
Hassan	Channarayapatna	Jinnenahalli	Nimbihalli	0.16212	10058	1.00000	1	0.61563	3665	0.46386	8506
Hassan	Channarayapatna	Jinnenahalli	Thoti	0.14135	12532	1.00000	1	0.57529	13174	0.43324	11978
Hassan	Channarayapatna	Jinnenahalli	Yalanahalli	0.18645	7549	1.00000	1	0.60023	6847	0.48190	6624
Hassan	Channarayapatna	Juttanahalli	Ankanahalli	0.02977	24829	1.00000	1	0.53515	21187	0.25164	24882
Hassan	Channarayapatna	Juttanahalli	Basavanahalli	0.00668	26526	1.00000	1	0.61817	3158	0.16043	26461
Hassan	Channarayapatna	Juttanahalli	Beeranahalli	0.14674	11878	1.00000	1	0.60643	5453	0.44645	10446
Hassan	Channarayapatna	Juttanahalli	Chalya	0.14587	11971	0.97289	22344	0.59556	7990	0.43885	11387
Hassan	Channarayapatna	Juttanahalli	Channenahalli (channahalli)	0.12674	14328	1.00000	1	0.57138	14118	0.41681	13868
Hassan	Channarayapatna	Juttanahalli	Dadigatta	0.10791	16688	1.00000	1	0.61087	4591	0.40396	15208
Hassan	Channarayapatna	Juttanahalli	Dasarahalli	0.13176	13718	1.00000	1	0.58178	11517	0.42480	12950
Hassan	Channarayapatna	Juttanahalli	Huligere	0.17063	9170	1.00000	1	0.55933	16929	0.45699	9293
Hassan	Channarayapatna	Juttanahalli	Juttanahalli	0.14957	11524	1.00000	1	0.59648	7743	0.44684	10401
Hassan	Channarayapatna	Juttanahalli	M. Hosur	0.05372	22200	1.00000	1	0.58285	11241	0.31519	21858
Hassan	Channarayapatna	Juttanahalli	Mallenahalli	0.13652	13154	1.00000	1	0.62553	13	0.44037	11207
Hassan	Channarayapatna	Juttanahalli	Poomadihalli	0.12609	14422	1.00000	1	0.57033	14368	0.41584	13971
Hassan	Channarayapatna	Kabbali	Bilikere	0.18729	7475	1.00000	1	0.59177	8950	0.48035	6793
Hassan	Channarayapatna	Kabbali	Dasarahalli	0.15963	10345	1.00000	1	0.60607	5529	0.45907	9080
Hassan	Channarayapatna	Kabbali	Duggenahalli	0.18786	7420	1.00000	1	0.60597	5547	0.48465	6349
Hassan	Channarayapatna	Kabbali	Kabbali	0.17931	8252	1.00000	1	0.58828	9829	0.47250	7596
Hassan	Channarayapatna	Kabbali	Mandaleekanahalli	0.15521	10815	1.00000	1	0.60890	5004	0.45550	9464
Hassan	Channarayapatna	Kabbali	Masakanahalli	0.14300	12339	1.00000	1	0.58230	11377	0.43668	11608
Hassan	Channarayapatna	Kabbali	Mukikere	0.16036	10260	1.00000	1	0.58191	11479	0.45357	9687
Hassan	Channarayapatna	Kabbali	Thuppada halli	0.04058	23699	1.00000	1	0.62426	1307	0.29370	23060
Hassan	Channarayapatna	Kabbali	Ungragere	0.19400	6883	1.00000	1	0.57841	12372	0.48233	6578
Hassan	Channarayapatna	Kabbalu	Dinka	0.05676	21891	1.00000	1	0.56583	15400	0.31786	21692
Hassan	Channarayapatna	Kabbalu	K.hosahalli	0.08088	19628	1.00000	1	0.59141	9023	0.36300	18856
Hassan	Channarayapatna	Kabbalu	Kabbalu	0.19415	6875	1.00000	1	0.60823	5133	0.49061	5804
Hassan	Channarayapatna	Kalkere	Chowdenahalli	0.07820	19892	1.00000	1	0.58335	11112	0.35731	19263
Hassan	Channarayapatna	Kalkere	Devigere	0.12013	15174	1.00000	1	0.56434	15783	0.40775	14827

Hassan	Channarayapatna	Kalkere	Gollara hosahalli	0.13653	13152	1.00000	1	0.59585	7916	0.43330	11968
Hassan	Channarayapatna	Kalkere	Harosomanahalli	0.02074	25510	1.00000	1	0.55689	17436	0.22603	25493
Hassan	Channarayapatna	Kalkere	Kalkere	0.14346	12289	1.00000	1	0.56594	15378	0.43301	11999
Hassan	Channarayapatna	Kalkere	Karimaranahalli	0.02610	25117	1.00000	1	0.58164	11557	0.24762	24982
Hassan	Channarayapatna	Kalkere	Nettikere	0.00937	26341	1.00000	1	0.55467	17915	0.17324	26328
Hassan	Channarayapatna	Kalkere	Sathenahalli	0.19906	6469	1.00000	1	0.54437	19776	0.47675	7136
Hassan	Channarayapatna	Kalkere	Somalapura	0.12667	14340	1.00000	1	0.57956	12078	0.41872	13649
Hassan	Channarayapatna	Kalkere	Soppinahalli	0.03067	24748	1.00000	1	0.61983	2776	0.26689	24361
Hassan	Channarayapatna	Kalkere	Sorekaipura	0.18434	7729	1.00000	1	0.51333	23704	0.45569	9439
Hassan	Channarayapatna	Kalkere	Tavarekere	0.10820	16656	1.00000	1	0.58796	9922	0.39920	15713
Hassan	Channarayapatna	Kantharajapura	Baralu	0.18449	7720	1.00000	1	0.57478	13307	0.47333	7502
Hassan	Channarayapatna	Kantharajapura	Chikkabilithi	0.19061	7169	1.00000	1	0.57044	14340	0.47730	7081
Hassan	Channarayapatna	Kantharajapura	Gurigaranahalli	0.02094	25500	1.00000	1	0.62489	1067	0.23564	25283
Hassan	Channarayapatna	Kantharajapura	Halumathighatta	0.09363	18279	1.00000	1	0.60161	6538	0.38333	17200
Hassan	Channarayapatna	Kantharajapura	Hiribilithi	0.14618	11939	1.00000	1	0.58956	9503	0.44171	11027
Hassan	Channarayapatna	Kantharajapura	Kantharajapura	0.19628	6681	1.00000	1	0.58324	11147	0.48556	6260
Hassan	Channarayapatna	Kantharajapura	Sugganahalli	0.04341	23349	1.00000	1	0.60501	5765	0.29725	22857
Hassan	Channarayapatna	Kantharajapura	Uthenahalli	0.16441	9803	1.00000	1	0.62236	2039	0.46772	8068
Hassan	Channarayapatna	Kantharajapura	Vaddarahalli	0.13381	13471	0.97289	22344	0.62101	2452	0.43240	12058
Hassan	Channarayapatna	Karehalli	B.byrapura	0.09848	17757	1.00000	1	0.57245	13870	0.38343	17190
Hassan	Channarayapatna	Karehalli	Channenahalli	0.01787	25695	1.00000	1	0.62235	2043	0.22322	25543
Hassan	Channarayapatna	Karehalli	Chattanahalli	0.09875	17720	1.00000	1	0.56134	16469	0.38128	17391
Hassan	Channarayapatna	Karehalli	Honnanakoppal	0.11386	15941	1.00000	1	0.53811	20745	0.39423	16175
Hassan	Channarayapatna	Karehalli	Karehalli	0.18749	7454	1.00000	1	0.59577	7939	0.48160	6655
Hassan	Channarayapatna	Karehalli	Nagenahalli	0.12853	14098	1.00000	1	0.62359	1582	0.43116	12207
Hassan	Channarayapatna	Karehalli	Papanaghatta	0.21299	5410	1.00000	1	0.59877	7195	0.50335	4672
Hassan	Channarayapatna	Karehalli	Rechihalli	0.16509	9740	1.00000	1	0.58342	11095	0.45839	9150
Hassan	Channarayapatna	Karehalli	Thimmalapura	0.14884	11616	1.00000	1	0.62553	13	0.45324	9725
Hassan	Channarayapatna	Kembali	Balaghatta	0.15567	10762	1.00000	1	0.59039	9279	0.45129	9936
Hassan	Channarayapatna	Kembali	Balehalli	0.06202	21388	1.00000	1	0.56114	16518	0.32649	21224
Hassan	Channarayapatna	Kembali	Basavanapura	0.15434	10909	1.00000	1	0.56338	16023	0.44302	10869
Hassan	Channarayapatna	Kembali	Bidare	0.15432	10914	1.00000	1	0.56124	16493	0.44244	10933
Hassan	Channarayapatna	Kembali	Chikkarasanahalli	0.11226	16163	1.00000	1	0.57143	14113	0.40031	15605
Hassan	Channarayapatna	Kembali	Gobbalihalli	0.06562	21056	1.00000	1	0.59843	7262	0.33990	20446
Hassan	Channarayapatna	Kembali	K.byrapura	0.14725	11805	1.00000	1	0.57430	13430	0.43894	11372
Hassan	Channarayapatna	Kembali	K.dasapura	0.01999	25559	1.00000	1	0.59511	8109	0.22827	25450
Hassan	Channarayapatna	Kembali	Kakkihalli	0.03178	24634	1.00000	1	0.60166	6520	0.26740	24335

Hassan	Channarayapatna	Kemalu	Kemalu	0.14624	11932	1.00000	1	0.60764	5246	0.44625	10473
Hassan	Channarayapatna	Kemalu	Lakkihalli	0.02376	25314	1.00000	1	0.61590	3616	0.24460	25069
Hassan	Channarayapatna	Kumbenahalli	A.kalenahalli	0.04880	22725	1.00000	1	0.57606	12983	0.30407	22482
Hassan	Channarayapatna	Kumbenahalli	Agrahara	0.11496	15814	0.97289	22344	0.59972	6964	0.40630	14974
Hassan	Channarayapatna	Kumbenahalli	Chittanahosahalli	0.03462	24378	1.00000	1	0.55977	16815	0.26860	24294
Hassan	Channarayapatna	Kumbenahalli	Cholenahalli	0.03697	24118	1.00000	1	0.58989	9404	0.27940	23788
Hassan	Channarayapatna	Kumbenahalli	Honnashettyhalli	0.17591	8615	1.00000	1	0.59722	7573	0.47185	7662
Hassan	Channarayapatna	Kumbenahalli	Kachenahalli	0.08533	19196	1.00000	1	0.60054	6787	0.37144	18241
Hassan	Channarayapatna	Kumbenahalli	Kumbenahalli	0.03735	24080	1.00000	1	0.60357	6078	0.28249	23654
Hassan	Channarayapatna	Kumbenahalli	Pothanahalli	0.11871	15356	1.00000	1	0.58918	9605	0.41202	14368
Hassan	Channarayapatna	Kumbenahalli	Thejigere	0.04261	23443	1.00000	1	0.60072	6750	0.29471	23002
Hassan	Channarayapatna	Kundur	Ankenahalli	0.07437	20217	1.00000	1	0.53955	20494	0.34236	20274
Hassan	Channarayapatna	Kundur	Belaguli	0.20836	5732	1.00000	1	0.58494	10691	0.49580	5340
Hassan	Channarayapatna	Kundur	Chikkarade	0.14675	11876	1.00000	1	0.60513	5739	0.44614	10484
Hassan	Channarayapatna	Kundur	Doddakarade	0.12718	14275	1.00000	1	0.58115	11664	0.41966	13547
Hassan	Channarayapatna	Kundur	Gyarahalli	0.13896	12810	1.00000	1	0.58967	9471	0.43434	11863
Hassan	Channarayapatna	Kundur	Jakkenahalli	0.09751	17867	1.00000	1	0.57325	13665	0.38235	17302
Hassan	Channarayapatna	Kundur	Kundur	0.14185	12473	1.00000	1	0.61040	4683	0.44240	10943
Hassan	Channarayapatna	Kundur	Madalapura	0.12482	14571	1.00000	1	0.57930	12158	0.41661	13894
Hassan	Channarayapatna	Kundur	Thimmalapura	0.17650	8557	1.00000	1	0.57505	13248	0.46647	8231
Hassan	Channarayapatna	M.shivara	C.honnenahalli	0.10988	16447	1.00000	1	0.53923	20549	0.38985	16570
Hassan	Channarayapatna	M.shivara	Darshihalli	0.03134	24680	1.00000	1	0.59122	9077	0.26461	24444
Hassan	Channarayapatna	M.shivara	Halasinahalli	0.00233	26831	1.00000	1	0.62553	13	0.11346	26788
Hassan	Channarayapatna	M.shivara	Hongehalli	0.12067	15106	1.00000	1	0.53634	21019	0.40149	15493
Hassan	Channarayapatna	M.shivara	Kalamaranahalli	0.13828	12917	1.00000	1	0.61801	3192	0.44048	11188
Hassan	Channarayapatna	M.shivara	Kamanahalli	0.10112	17453	1.00000	1	0.54906	18961	0.38149	17371
Hassan	Channarayapatna	M.shivara	M.shivara	0.17861	8320	1.00000	1	0.56617	15326	0.46589	8289
Hassan	Channarayapatna	M.shivara	Madaguddanahalli	0.07627	20060	1.00000	1	0.61194	4386	0.36004	19065
Hassan	Channarayapatna	M.shivara	Maragur	0.12830	14129	1.00000	1	0.58546	10557	0.42194	13273
Hassan	Channarayapatna	M.shivara	Somenahalli	0.08092	19624	1.00000	1	0.60303	6201	0.36543	18682
Hassan	Channarayapatna	Mathigatta	Arakere	0.21527	5210	1.00000	1	0.57873	12310	0.49945	5007
Hassan	Channarayapatna	Mathigatta	Ayyarahalli	0.03441	24397	1.00000	1	0.59584	7919	0.27371	24074
Hassan	Channarayapatna	Mathigatta	Bommenahalli	0.15442	10900	1.00000	1	0.54115	20280	0.43720	11559
Hassan	Channarayapatna	Mathigatta	Bookanabetta	0.02256	25398	1.00000	1	0.62553	13	0.24167	25142
Hassan	Channarayapatna	Mathigatta	Boregowdana koppalu	0.12113	15048	1.00000	1	0.58187	11487	0.41308	14248
Hassan	Channarayapatna	Mathigatta	Cholamballi	0.09676	17946	1.00000	1	0.58043	11856	0.38295	17240
Hassan	Channarayapatna	Mathigatta	Kamaravalli	0.07632	20055	1.00000	1	0.54196	20140	0.34583	20040
Hassan	Channarayapatna	Mathigatta	Kasaranahalli	0.03699	24114	1.00000	1	0.62553	13	0.28495	23516

Hassan	Channarayapatna	Mathigatta	Madane	0.14232	12410	1.00000	1	0.61600	3590	0.44423	10713
Hassan	Channarayapatna	Mathigatta	Mathigatta	0.14347	12286	1.00000	1	0.57968	12046	0.43650	11631
Hassan	Channarayapatna	Mathigatta	Sabbanahalli	0.09951	17625	1.00000	1	0.60102	6680	0.39107	16454
Hassan	Channarayapatna	Mathigatta	Sorekayipura	0.08121	19596	1.00000	1	0.60428	5923	0.36611	18614
Hassan	Channarayapatna	Mattanavile	Chinnenahalli	0.17735	8457	1.00000	1	0.56513	15599	0.46451	8436
Hassan	Channarayapatna	Mattanavile	Dodderi	0.21029	5597	1.00000	1	0.57876	12302	0.49557	5364
Hassan	Channarayapatna	Mattanavile	Gulihonnenahalli	0.17139	9084	1.00000	1	0.54938	18903	0.45494	9527
Hassan	Channarayapatna	Mattanavile	Gullenahalli	0.04810	22800	1.00000	1	0.52272	22780	0.29295	23094
Hassan	Channarayapatna	Mattanavile	Kempinakote	0.00723	26498	1.00000	1	0.61529	3720	0.16450	26421
Hassan	Channarayapatna	Mattanavile	M.honnenahalli	0.02246	25404	1.00000	1	0.62368	1551	0.24105	25158
Hassan	Channarayapatna	Mattanavile	Madihalli	0.16422	9827	1.00000	1	0.55646	17530	0.45042	10035
Hassan	Channarayapatna	Mattanavile	Mallasettyhalli	0.04314	23384	1.00000	1	0.61302	4164	0.29793	22814
Hassan	Channarayapatna	Mattanavile	Mattanavile	0.15076	11376	1.00000	1	0.59755	7483	0.44829	10247
Hassan	Channarayapatna	Mattanavile	Rajapura	0.18321	7852	1.00000	1	0.61972	2790	0.48423	6392
Hassan	Channarayapatna	Mshivara	Govinakere	0.14133	12535	0.97289	22344	0.62132	2375	0.44043	11195
Hassan	Channarayapatna	Mshivara	Kashipura	0.26675	2426	1.00000	1	0.56765	14989	0.53300	2645
Hassan	Channarayapatna	Mshivara	Muddanahalli kaval	0.05051	22537	1.00000	1	0.57289	13756	0.30701	22321
Hassan	Channarayapatna	Nallur	Chikkaganni	0.13819	12933	1.00000	1	0.60218	6398	0.43658	11622
Hassan	Channarayapatna	Nallur	Cholenahalli	0.13149	13759	1.00000	1	0.56178	16375	0.41959	13560
Hassan	Channarayapatna	Nallur	Dadadahalli	0.16437	9805	1.00000	1	0.57416	13462	0.45528	9490
Hassan	Channarayapatna	Nallur	Doddaganni	0.17451	8747	1.00000	1	0.59559	7988	0.47017	7814
Hassan	Channarayapatna	Nallur	Gullahalli	0.19596	6704	1.00000	1	0.61401	3967	0.49368	5532
Hassan	Channarayapatna	Nallur	Kaggali kaval	0.30182	1293	1.00000	1	0.61127	4509	0.56928	1015
Hassan	Channarayapatna	Nallur	Nallur	0.10588	16914	1.00000	1	0.60641	5463	0.40043	15592
Hassan	Channarayapatna	Navile	Adihalli	0.08860	18875	1.00000	1	0.58954	9508	0.37381	18037
Hassan	Channarayapatna	Navile	Baktaravalli	0.10708	16785	1.00000	1	0.60804	5167	0.40230	15386
Hassan	Channarayapatna	Navile	Chokenahalli	0.20061	6338	1.00000	1	0.58987	9412	0.49095	5772
Hassan	Channarayapatna	Navile	Chowvenahalli	0.05498	22073	1.00000	1	0.61071	4620	0.32262	21435
Hassan	Channarayapatna	Navile	Navile	0.13922	12778	1.00000	1	0.58944	9532	0.43456	11837
Hassan	Channarayapatna	Noranakki	B.samudravalli	0.06857	20786	1.00000	1	0.50755	24198	0.32649	21223
Hassan	Channarayapatna	Noranakki	Bindenahalli	0.20667	5872	1.00000	1	0.61287	4203	0.50220	4759
Hassan	Channarayapatna	Noranakki	Bindenahalli kaval	0.18670	7532	1.00000	1	0.57245	13870	0.47456	7366
Hassan	Channarayapatna	Noranakki	Hampanahalli	0.23241	4097	1.00000	1	0.59977	6953	0.51850	3574
Hassan	Channarayapatna	Noranakki	K. Singenahalli	0.10535	16985	1.00000	1	0.62236	2039	0.40323	15284
Hassan	Channarayapatna	Noranakki	Kagganti kaval	0.08052	19660	1.00000	1	0.61114	4525	0.36646	18593
Hassan	Channarayapatna	Noranakki	Kalenahalli	0.15111	11332	1.00000	1	0.62505	1008	0.45541	9470
Hassan	Channarayapatna	Noranakki	Mancheganahalli	0.21244	5448	1.00000	1	0.61995	2746	0.50878	4272
Hassan	Channarayapatna	Noranakki	Nadanahalli	0.12445	14619	1.00000	1	0.55889	17004	0.41125	14462

Hassan	Channarayapatna	Noranakki	Nambihalli	0.20464	6032	1.00000	1	0.54768	19219	0.48214	6597
Hassan	Channarayapatna	Noranakki	Narayanapura	0.09081	18631	1.00000	1	0.60445	5894	0.38005	17504
Hassan	Channarayapatna	Noranakki	Noranakki	0.04575	23082	1.00000	1	0.58086	11741	0.29842	22797
Hassan	Channarayapatna	Noranakki	Paduvanahalli	0.13695	13089	1.00000	1	0.59342	8528	0.43315	11987
Hassan	Channarayapatna	Noranakki	Sajjekoppalu	0.00385	26673	1.00000	1	0.60642	5457	0.13261	26647
Hassan	Channarayapatna	Nuggehalli	Honna maranahalli	0.08229	19499	1.00000	1	0.62047	2616	0.37099	18267
Hassan	Channarayapatna	Nuggehalli	Hoovinahalli	0.18825	7382	1.00000	1	0.58359	11060	0.47894	6923
Hassan	Channarayapatna	Nuggehalli	Nuggehalli	0.22806	4373	1.00000	1	0.60296	6214	0.51615	3742
Hassan	Channarayapatna	Nuggehalli	Rayasamudra kaval	0.00812	26431	1.00000	1	0.57102	14197	0.16672	26396
Hassan	Channarayapatna	Nuggehalli	Virupakshapura	0.05737	21831	1.00000	1	0.54588	19534	0.31520	21856
Hassan	Channarayapatna	S.shivara	A.belaguli	0.17973	8212	1.00000	1	0.58599	10425	0.47225	7619
Hassan	Channarayapatna	S.shivara	Channagonahalli	0.17883	8300	1.00000	1	0.58412	10903	0.47096	7750
Hassan	Channarayapatna	S.shivara	Chikkonahalli	0.22113	4833	1.00000	1	0.55986	16788	0.49840	5099
Hassan	Channarayapatna	S.shivara	Chikkonahalli	0.15725	10588	1.00000	1	0.60164	6527	0.45566	9442
Hassan	Channarayapatna	S.shivara	Duggenahalli	0.14406	12217	1.00000	1	0.61884	3005	0.44673	10412
Hassan	Channarayapatna	S.shivara	Dyavalapura	0.08010	19701	1.00000	1	0.57302	13718	0.35804	19210
Hassan	Channarayapatna	S.shivara	Ganjigere	0.07487	20183	1.00000	1	0.57276	13792	0.35002	19778
Hassan	Channarayapatna	S.shivara	Hosahalli	0.17365	8833	1.00000	1	0.61180	4413	0.47362	7466
Hassan	Channarayapatna	S.shivara	Hullenahalli	0.06091	21486	1.00000	1	0.62136	2369	0.33574	20674
Hassan	Channarayapatna	S.shivara	Narenahalli	0.11928	15278	1.00000	1	0.56552	15495	0.40708	14901
Hassan	Channarayapatna	S.shivara	Rampura	0.20405	6075	1.00000	1	0.56090	16576	0.48552	6264
Hassan	Channarayapatna	S.shivara	S.shivara	0.08184	19536	1.00000	1	0.57673	12796	0.36140	18967
Hassan	Channarayapatna	S.shivara	Yachanaghatta	0.08362	19373	1.00000	1	0.58814	9878	0.36637	18594
Hassan	Channarayapatna	Sathenahalli	Agasarahalli	0.07669	20021	1.00000	1	0.60499	5776	0.35934	19121
Hassan	Channarayapatna	Sathenahalli	Agrahara	0.03113	24704	1.00000	1	0.59388	8413	0.26442	24455
Hassan	Channarayapatna	Sathenahalli	Banavase	0.11295	16068	1.00000	1	0.61877	3022	0.41191	14380
Hassan	Channarayapatna	Sathenahalli	Chowlagala	0.10325	17219	1.00000	1	0.59003	9376	0.39348	16250
Hassan	Channarayapatna	Sathenahalli	Joisarahalli	0.08915	18803	1.00000	1	0.52990	21924	0.36150	18958
Hassan	Channarayapatna	Sathenahalli	Kurikaval	0.08175	19546	1.00000	1	0.58233	11358	0.36242	18887
Hassan	Channarayapatna	Sathenahalli	Narayanapura	0.03942	23828	1.00000	1	0.62138	2362	0.29041	23218
Hassan	Channarayapatna	Sathenahalli	Nettekere	0.08880	18853	1.00000	1	0.59527	8055	0.37530	17903
Hassan	Channarayapatna	Sathenahalli	Sathenahalli	0.15994	10309	1.00000	1	0.62350	1621	0.46373	8519
Hassan	Channarayapatna	Sathenahalli	Tarabenahalli	0.16205	10073	1.00000	1	0.57961	12062	0.45456	9577
Hassan	Channarayapatna	Sathenahalli	Thippur	0.04222	23498	1.00000	1	0.60371	6051	0.29431	23019
Hassan	Channarayapatna	Sathenahalli	Varanahalli	0.14195	12457	1.00000	1	0.56334	16029	0.43083	12244
Hassan	Channarayapatna	Sundahalli	Korenahalli	0.20324	6146	1.00000	1	0.57941	12120	0.49015	5847
Hassan	Channarayapatna	Sundahalli	Kumbenahalli	0.16085	10199	1.00000	1	0.62328	1702	0.46455	8432
Hassan	Channarayapatna	Sundahalli	Parama	0.17162	9049	1.00000	1	0.56211	16298	0.45863	9122
Hassan	Channarayapatna	Sundahalli	S. Hosahalli	0.17396	8789	1.00000	1	0.58138	11601	0.46591	8287

Hassan	Channarayapatna	Sundahalli	Sanenahalli	0.18945	7273	1.00000	1	0.59810	7339	0.48390	6427
Hassan	Channarayapatna	Sundahalli	Sundahalli	0.13976	12724	1.00000	1	0.57877	12299	0.43248	12047
Hassan	Channarayapatna	Tagadur	Appenahalli	0.02339	25350	1.00000	1	0.54104	20295	0.23305	25334
Hassan	Channarayapatna	Tagadur	Bhoovanahalli	0.11344	16000	1.00000	1	0.57970	12039	0.40363	15244
Hassan	Channarayapatna	Tagadur	Heggadigere	0.11464	15859	1.00000	1	0.59469	8217	0.40851	14758
Hassan	Channarayapatna	Tagadur	Kallesomanahalli	0.06867	20776	1.00000	1	0.58335	11109	0.34216	20290
Hassan	Channarayapatna	Tagadur	Kallumallenahalli	0.15288	11110	1.00000	1	0.55337	18155	0.43899	11366
Hassan	Channarayapatna	Tagadur	Kamanayakanahalli	0.05126	22446	1.00000	1	0.57292	13749	0.30852	22222
Hassan	Channarayapatna	Tagadur	Lakkarasanahalli	0.05158	22409	1.00000	1	0.61661	3466	0.31684	21752
Hassan	Channarayapatna	Tagadur	Obalapura	0.20215	6223	0.97289	22344	0.55085	18633	0.47672	7141
Hassan	Channarayapatna	Tagadur	Rangapura	0.08373	19361	1.00000	1	0.58118	11656	0.36509	18703
Hassan	Channarayapatna	Tagadur	Tagadur	0.04127	23613	1.00000	1	0.60134	6607	0.29169	23160
Hassan	Hassan	Ambuga	Ambuga	0.22437	4620	1.00000	1	0.57706	12709	0.50590	4478
Hassan	Hassan	Ambuga	Bastihalli	0.23790	3799	1.00000	1	0.55341	18149	0.50872	4278
Hassan	Hassan	Ambuga	Ganigarahosahalli	0.14208	12442	1.00000	1	0.61674	3443	0.44417	10720
Hassan	Hassan	Ambuga	Jakkanahalli	0.10695	16801	1.00000	1	0.56876	14716	0.39328	16268
Hassan	Hassan	Ambuga	Konthagodanahalli	0.15332	11041	1.00000	1	0.58806	9898	0.44841	10236
Hassan	Hassan	Ambuga	Thimmanahalli	0.01746	25727	1.00000	1	0.55706	17393	0.21344	25713
Hassan	Hassan	Ankapura	Ammagodanahalli	0.14038	12647	1.00000	1	0.60953	4887	0.44066	11170
Hassan	Hassan	Ankapura	Ankapura	0.06922	20723	1.00000	1	0.62513	987	0.35108	19715
Hassan	Hassan	Ankapura	Avverahalli	0.09130	18567	1.00000	1	0.59733	7542	0.37923	17577
Hassan	Hassan	Ankapura	Channapura	0.01429	25951	1.00000	1	0.58597	10427	0.20306	25884
Hassan	Hassan	Ankapura	Dasalapur	0.00077	26939	1.00000	1	0.62553	13	0.07839	26934
Hassan	Hassan	Ankapura	Guddadatheranya	0.14741	11785	1.00000	1	0.62257	1964	0.45107	9974
Hassan	Hassan	Ankapura	Jodimallappanahalli	0.27016	2290	1.00000	1	0.61699	3388	0.55034	1717
Hassan	Hassan	Ankapura	Malledevarapura	0.24314	3543	1.00000	1	0.62461	1172	0.53352	2619
Hassan	Hassan	Ankapura	Maranayakanahalli	0.13963	12740	1.00000	1	0.62436	1276	0.44340	10822
Hassan	Hassan	Ankapura	Sattigarahalli	0.17637	8569	1.00000	1	0.60259	6305	0.47368	7459
Hassan	Hassan	Ankapura	Seegur	0.03104	24714	1.00000	1	0.62251	1983	0.26836	24300
Hassan	Hassan	Attavara hosahalli	Anehalli	0.10667	16831	1.00000	1	0.62467	1150	0.40541	15065
Hassan	Hassan	Attavara hosahalli	Arasahalli	0.21668	5123	1.00000	1	0.58893	9669	0.50345	4665

Hassan	Hassan	Attavara hosahalli	Attavara	0.17471	8727	1.00000	1	0.55793	17208	0.46022	8922
Hassan	Hassan	Attavara hosahalli	Attavara hosahalli	0.11354	15983	1.00000	1	0.57318	13683	0.40224	15393
Hassan	Hassan	Attavara hosahalli	Bittahalli	0.20566	5952	1.00000	1	0.61414	3939	0.50174	4793
Hassan	Hassan	Attavara hosahalli	Bommenahalli	0.13805	12946	1.00000	1	0.62553	13	0.44201	10988
Hassan	Hassan	Attavara hosahalli	Channammanahalli	0.03661	24157	1.00000	1	0.57033	14368	0.27537	23995
Hassan	Hassan	Attavara hosahalli	Honnammanahalli	0.26091	2677	1.00000	1	0.59889	7143	0.53861	2322
Hassan	Hassan	Attavara hosahalli	Manjenahalli kaval	0.10460	17058	1.00000	1	0.56998	14459	0.39065	16490
Hassan	Hassan	Attavara hosahalli	Mudigere	0.19174	7071	1.00000	1	0.55679	17456	0.47439	7388
Hassan	Hassan	Attavara hosahalli	Rudradevarahalli	0.15744	10565	1.00000	1	0.55872	17035	0.44473	10662
Hassan	Hassan	Attavara hosahalli	Savankanahalli	0.03110	24709	1.00000	1	0.61827	3122	0.26791	24312
Hassan	Hassan	Attavara hosahalli	Thimmalapura	0.05762	21805	1.00000	1	0.62553	13	0.33032	20997
Hassan	Hassan	B.katihalli	Chitnahalli	0.06797	20844	1.00000	1	0.56363	15959	0.33710	20593
Hassan	Hassan	B.katihalli	Doddapura	0.19925	6449	1.00000	1	0.59775	7430	0.49201	5685
Hassan	Hassan	B.katihalli	Lakshmisagara	0.06714	20932	1.00000	1	0.53098	21779	0.32912	21065
Hassan	Hassan	B.katihalli	Nidudi	0.21708	5092	1.00000	1	0.60190	6468	0.50743	4373
Hassan	Hassan	B.katihalli	Sankenahalli	0.30336	1263	0.97289	22344	0.60001	6895	0.56156	1268
Hassan	Hassan	Basavagatta	B.byrapura	0.14009	12694	1.00000	1	0.56180	16371	0.42855	12516
Hassan	Hassan	Basavagatta	Basavagatta	0.17593	8613	1.00000	1	0.58898	9654	0.46969	7868
Hassan	Hassan	Basavagatta	Chigatihalli	0.02673	25078	1.00000	1	0.62488	1072	0.25561	24753
Hassan	Hassan	Basavagatta	Hullenahalli	0.02907	24877	1.00000	1	0.62553	13	0.26296	24510
Hassan	Hassan	Basavagatta	Karebore kaval	0.08975	18747	1.00000	1	0.60854	5065	0.37941	17563
Hassan	Hassan	Basavagatta	Kittanakere	0.16343	9919	1.00000	1	0.58919	9604	0.45835	9154
Hassan	Hassan	Basavagatta	Siddapura	0.05113	22466	1.00000	1	0.58869	9728	0.31107	22092
Hassan	Hassan	Boovanahalli	Boovanahalli	0.32980	753	0.97289	22344	0.60161	6546	0.57793	775
Hassan	Hassan	Boovanahalli	Gavenahalli	0.27776	2003	1.00000	1	0.61274	4229	0.55418	1557
Hassan	Hassan	Byadarahalli	Ankanahalli	0.30126	1310	1.00000	1	0.62252	1980	0.57240	905
Hassan	Hassan	Bylahalli	Bandihalli	0.20054	6343	1.00000	1	0.60376	6032	0.49471	5452
Hassan	Hassan	Bylahalli	Chatranahalli	0.15326	11049	1.00000	1	0.58198	11464	0.44680	10405
Hassan	Hassan	Bylahalli	Dassur	0.28225	1862	1.00000	1	0.59565	7967	0.55192	1647
Hassan	Hassan	Bylahalli	Gowdagere	0.15126	11309	1.00000	1	0.56841	14803	0.44136	11072
Hassan	Hassan	Bylahalli	Gullenahalli	0.00531	26611	1.00000	1	0.53879	20629	0.14192	26605
Hassan	Hassan	Bylahalli	Gundasetihalli	0.03892	23885	0.97289	22344	0.62553	13	0.28717	23387
Hassan	Hassan	Bylahalli	Kalathammanahalli	0.04178	23553	1.00000	1	0.59396	8387	0.29168	23161
Hassan	Hassan	Bylahalli	Kalenahalli	0.01483	25909	1.00000	1	0.62553	13	0.21014	25772
Hassan	Hassan	Bylahalli	Kalla halli	0.13062	13870	1.00000	1	0.56095	16560	0.41845	13677
Hassan	Hassan	Bylahalli	Kamenahalli	0.14125	12546	1.00000	1	0.51133	23902	0.41645	13915

Hassan	Hassan	Bylahalli	Kyathanahalli	0.13766	13007	1.00000	1	0.62139	2358	0.44061	11174
Hassan	Hassan	Bylahalli	Madvapura	0.04654	22995	1.00000	1	0.57696	12737	0.29946	22744
Hassan	Hassan	Bylahalli	Varthikere	0.13518	13311	1.00000	1	0.60550	5656	0.43419	11881
Hassan	Hassan	Channangihalli	Bachihalli	0.15844	10463	1.00000	1	0.61505	3769	0.46018	8929
Hassan	Hassan	Channangihalli	Channangihalli	0.16871	9353	1.00000	1	0.60541	5679	0.46745	8104
Hassan	Hassan	Channangihalli	Hyarane	0.05266	22305	1.00000	1	0.58758	10028	0.31395	21922
Hassan	Hassan	Channangihalli	Kabbathi	0.05352	22220	1.00000	1	0.62498	1031	0.32220	21453
Hassan	Hassan	Channangihalli	Kittane	0.23492	3972	1.00000	1	0.59158	8993	0.51798	3613
Hassan	Hassan	Doddagenigere	Bustenahalli	0.25991	2731	1.00000	1	0.61213	4348	0.54186	2137
Hassan	Hassan	Doddagenigere	Chikkagenigere	0.04994	22604	1.00000	1	0.58374	11024	0.30777	22273
Hassan	Hassan	Doddagenigere	Doddagenigere	0.19249	6998	0.97289	22344	0.61725	3338	0.48713	6116
Hassan	Hassan	Doddagenigere	Doddahonnenahalli	0.05662	21909	1.00000	1	0.51877	23176	0.30854	22220
Hassan	Hassan	Doddagenigere	Doddaladahalli	0.04265	23439	1.00000	1	0.51029	23991	0.27921	23796
Hassan	Hassan	Doddagenigere	Gekaravalli	0.18260	7899	1.00000	1	0.59438	8290	0.47700	7111
Hassan	Hassan	Doddagenigere	Gendekatte forest	0.01849	25655	1.00000	1	0.62553	13	0.22613	25486
Hassan	Hassan	Doddagenigere	Heggadihalli	0.01541	25870	1.00000	1	0.57777	12553	0.20726	25820
Hassan	Hassan	Doddagenigere	Kasturavalli	0.17330	8868	1.00000	1	0.60969	4835	0.47275	7564
Hassan	Hassan	Doddagenigere	Kenchatavalli	0.22596	4514	1.00000	1	0.62114	2424	0.51969	3492
Hassan	Hassan	Doddagenigere	Perumenahalli	0.04464	23197	1.00000	1	0.62553	13	0.30338	22518
Hassan	Hassan	Doddagenigere	Samudravalli	0.29609	1459	0.97289	22344	0.60619	5507	0.55894	1369
Hassan	Hassan	Doddagenigere	Thyavihalli	0.13478	13365	1.00000	1	0.59370	8463	0.43092	12230
Hassan	Hassan	Doddagenigere	Upparahosahalli	0.04207	23522	1.00000	1	0.56314	16080	0.28721	23382
Hassan	Hassan	Dudda	B.devihalli	0.29552	1475	1.00000	1	0.56680	15171	0.55123	1680
Hassan	Hassan	Dudda	Chikkakadalur	0.22592	4517	1.00000	1	0.58652	10292	0.50981	4196
Hassan	Hassan	Dudda	Dudda	0.25247	3065	1.00000	1	0.60623	5500	0.53491	2537
Hassan	Hassan	Dudda	Mayasamudra	0.05587	21978	1.00000	1	0.57772	12564	0.31839	21665
Hassan	Hassan	Dudda	Uddurahalli	0.08739	19000	1.00000	1	0.62194	2177	0.37880	17612
Hassan	Hassan	Gorur	Gorur	0.29215	1569	1.00000	1	0.58811	9885	0.55593	1498
Hassan	Hassan	Handinakere	Handinakere	0.26052	2695	1.00000	1	0.55418	17995	0.52460	3151
Hassan	Hassan	Hanumantha pura	Agile	0.16435	9808	1.00000	1	0.58975	9430	0.45935	9044
Hassan	Hassan	Hanumantha pura	Chikkabaganahalli	0.02711	25037	1.00000	1	0.61898	2971	0.25602	24745
Hassan	Hassan	Hanumantha pura	Doddabaganahalli	0.02664	25083	1.00000	1	0.60028	6836	0.25194	24875
Hassan	Hassan	Hanumantha pura	Hanumanthapura	0.31618	967	1.00000	1	0.61399	3971	0.57903	743
Hassan	Hassan	Hanumantha pura	Kabbinahalli	0.04040	23721	1.00000	1	0.62553	13	0.29345	23073
Hassan	Hassan	Hanumantha pura	Kokkanagatta	0.21764	5060	1.00000	1	0.62052	2599	0.51306	3948
Hassan	Hassan	Hanumantha pura	Nagathavalli	0.29381	1525	1.00000	1	0.60685	5371	0.56283	1220

Hassan	Hassan	Hanumantha pura	Perumanahalli	0.06724	20924	1.00000	1	0.60840	5101	0.34457	20121
Hassan	Hassan	Hanumantha pura	S.thattekere	0.34575	569	1.00000	1	0.60662	5415	0.59415	480
Hassan	Hassan	Hanumantha pura	Samudravalli	0.37859	344	1.00000	1	0.61708	3370	0.61589	274
Hassan	Hassan	Hanumantha pura	Sankalapura	0.06486	21125	1.00000	1	0.62494	1049	0.34351	20198
Hassan	Hassan	Haralahalli	Doddahonnenahalli	0.04339	23354	0.97289	22344	0.59493	8150	0.29284	23100
Hassan	Hassan	Haralahalli	Yadiyur	0.33891	636	1.00000	1	0.59536	8032	0.58653	582
Hassan	Hassan	Heragu	Gowdagere	0.24832	3281	1.00000	1	0.57680	12773	0.52321	3253
Hassan	Hassan	Heragu	H.byrapura	0.17892	8289	1.00000	1	0.59855	7238	0.47488	7333
Hassan	Hassan	Heragu	H.dyavalapura	0.12204	14923	1.00000	1	0.62315	1748	0.42367	13086
Hassan	Hassan	Heragu	Hariharapura	0.09908	17688	1.00000	1	0.62115	2419	0.39481	16121
Hassan	Hassan	Heragu	Heragu	0.12046	15129	1.00000	1	0.58567	10501	0.41321	14236
Hassan	Hassan	Heragu	Kenchannahalli	0.05065	22520	1.00000	1	0.57782	12541	0.30817	22247
Hassan	Hassan	Heragu	Krishnapura	0.18118	8047	1.00000	1	0.57755	12599	0.47123	7723
Hassan	Hassan	Heragu	Valagerehalli	0.12009	15179	1.00000	1	0.62306	1780	0.42138	13346
Hassan	Hassan	Honnavara	Anugavalli	0.19225	7018	1.00000	1	0.61746	3288	0.49147	5736
Hassan	Hassan	Honnavara	Chikkamenahalli	0.14782	11739	1.00000	1	0.62095	2472	0.45109	9968
Hassan	Hassan	Honnavara	Hirikadlur	0.13656	13149	1.00000	1	0.58729	10105	0.43124	12196
Hassan	Hassan	Honnavara	Honnavara	0.28567	1745	0.97289	22344	0.57573	13066	0.54290	2090
Hassan	Hassan	Honnavara	Kodihalli	0.14584	11975	1.00000	1	0.61068	4631	0.44658	10434
Hassan	Hassan	Honnavara	Poomagame	0.17832	8351	1.00000	1	0.59710	7599	0.47397	7431
Hassan	Hassan	Huvinahalli kaval	Agalahalli	0.20105	6307	1.00000	1	0.58217	11420	0.48916	5919
Hassan	Hassan	Huvinahalli kaval	Huvinahalli	0.30008	1349	1.00000	1	0.51846	23202	0.53784	2366
Hassan	Hassan	Huvinahalli kaval	Huvinahalli kaval	0.33171	723	1.00000	1	0.54508	19661	0.56546	1124
Hassan	Hassan	Huvinahalli kaval	Janivara	0.18678	7525	1.00000	1	0.62307	1775	0.48823	6011
Hassan	Hassan	Huvinahalli kaval	Korahalli	0.30182	1294	1.00000	1	0.57005	14440	0.55619	1483
Hassan	Hassan	Huvinahalli kaval	Kuppahalli	0.26523	2513	1.00000	1	0.57021	14401	0.53279	2660
Hassan	Hassan	Huvinahalli kaval	Mugalur	0.11318	16033	1.00000	1	0.52112	22933	0.38926	16619
Hassan	Hassan	Huvinahalli kaval	Nanjedevara kaval	0.04079	23674	1.00000	1	0.57235	13904	0.28581	23460
Hassan	Hassan	Huvinahalli kaval	Uddur	0.36528	408	1.00000	1	0.59723	7570	0.60199	388
Hassan	Hassan	Jagaravalli	B.hosahalli	0.04596	23056	1.00000	1	0.55636	17548	0.29461	23010
Hassan	Hassan	Jagaravalli	Ballenahalli	0.12608	14423	1.00000	1	0.61167	4441	0.42565	12840
Hassan	Hassan	Jagaravalli	Bijemaranahalli	0.06409	21195	1.00000	1	0.61331	4105	0.34000	20439
Hassan	Hassan	Jagaravalli	Hosur	0.14185	12474	1.00000	1	0.59499	8134	0.43864	11407
Hassan	Hassan	Jagaravalli	Jagaravalli	0.15989	10316	0.97289	22344	0.54066	20346	0.43813	11473
Hassan	Hassan	Jagaravalli	Junjanahalli	0.17475	8722	1.00000	1	0.58290	11226	0.46702	8149
Hassan	Hassan	Jagaravalli	Karekere kaval	0.07902	19808	1.00000	1	0.61840	3100	0.36559	18667
Hassan	Hassan	Jagaravalli	Melagodanahalli	0.02905	24880	1.00000	1	0.54171	20168	0.25060	24913

Hassan	Hassan	Jagaravalli	Melalli	0.14715	11815	1.00000	1	0.59680	7668	0.44449	10686
Hassan	Hassan	Jagaravalli	Nellakkihalli	0.02816	24950	1.00000	1	0.62033	2645	0.25947	24626
Hassan	Hassan	Kabbali	Cheeranahalli	0.04245	23464	1.00000	1	0.62553	13	0.29835	22801
Hassan	Hassan	Kabbali	K.hosahalli	0.04825	22783	1.00000	1	0.62339	1656	0.31100	22098
Hassan	Hassan	Kabbali	Kabbali	0.12075	15094	1.00000	1	0.58240	11346	0.41276	14283
Hassan	Hassan	Kabbali	Mahadevarahalli	0.12013	15173	1.00000	1	0.62484	1086	0.42183	13286
Hassan	Hassan	Kabbali	Mallanayakanahalli	0.01732	25738	1.00000	1	0.62553	13	0.22129	25590
Hassan	Hassan	Kabbali	Muddalapura	0.28393	1800	1.00000	1	0.57639	12903	0.54699	1881
Hassan	Hassan	Kabbali	Somanahalli	0.28908	1636	1.00000	1	0.60478	5822	0.55917	1363
Hassan	Hassan	Kabbali	Somanahalli kaval	0.19176	7068	1.00000	1	0.58131	11618	0.48127	6700
Hassan	Hassan	Kandali	Anachihalli	0.25441	2971	1.00000	1	0.62113	2426	0.54064	2203
Hassan	Hassan	Kandali	Devarayapatna	0.20566	5953	1.00000	1	0.61339	4087	0.50153	4810
Hassan	Hassan	Kandali	Eachalahalli	0.29925	1364	1.00000	1	0.55013	18761	0.54806	1835
Hassan	Hassan	Kandali	Kandali	0.23767	3813	1.00000	1	0.56809	14886	0.51301	3949
Hassan	Hassan	Kandali	Malliganahalli	0.05850	21728	1.00000	1	0.61294	4181	0.32975	21032
Hassan	Hassan	Kandali	Myadarahalli	0.05912	21660	1.00000	1	0.59508	8119	0.32766	21150
Hassan	Hassan	Kandali	Thimmanahalli	0.25429	2979	1.00000	1	0.61293	4183	0.53816	2350
Hassan	Hassan	Kandali	Uppahalli	0.12854	14096	0.97289	22344	0.59286	8668	0.42010	13504
Hassan	Hassan	Kandali	Yathinakatte	0.07519	20152	1.00000	1	0.58828	9828	0.35366	19543
Hassan	Hassan	Karle	Banavase	0.12620	14401	0.97289	22344	0.59618	7844	0.41831	13690
Hassan	Hassan	Karle	Devihalli	0.16836	9393	1.00000	1	0.62378	1512	0.47180	7670
Hassan	Hassan	Karle	Hirigowdanahalli	0.10608	16891	1.00000	1	0.62238	2033	0.40417	15188
Hassan	Hassan	Karle	Karle	0.18537	7647	1.00000	1	0.58435	10844	0.47669	7148
Hassan	Hassan	Karle	Mukundur	0.11306	16046	1.00000	1	0.60803	5174	0.40965	14643
Hassan	Hassan	Karle	Mukundur hosahalli	0.29244	1559	1.00000	1	0.61015	4739	0.56298	1218
Hassan	Hassan	Karle	Nayakarahalli	0.14675	11877	1.00000	1	0.61278	4220	0.44802	10277
Hassan	Hassan	Karle	Ramagatta	0.16379	9872	1.00000	1	0.61372	4023	0.46497	8392
Hassan	Hassan	Karle	Thyagatur	0.13725	13053	1.00000	1	0.61447	3881	0.43854	11424
Hassan	Hassan	Karle	Uduvare	0.27451	2114	1.00000	1	0.61378	4014	0.55232	1631
Hassan	Hassan	Kattaya	Anjaneyapura	0.11966	15233	1.00000	1	0.62326	1716	0.42092	13399
Hassan	Hassan	Kattaya	Beeknahalli	0.15735	10574	1.00000	1	0.62553	13	0.46171	8751
Hassan	Hassan	Kattaya	Bommenahalli	0.10458	17061	1.00000	1	0.62553	13	0.40293	15320
Hassan	Hassan	Kattaya	Byadarahalli	0.11870	15358	1.00000	1	0.58389	10974	0.41076	14508
Hassan	Hassan	Kattaya	Byadarahalli kaval	0.00750	26478	1.00000	1	0.62222	2087	0.16713	26389
Hassan	Hassan	Kattaya	Chikkanayakanahalli	0.18114	8051	1.00000	1	0.62326	1716	0.48332	6471

Hassan	Hassan	Kattaya	Doranahosahalli	0.04401	23272	1.00000	1	0.53902	20586	0.28733	23370
Hassan	Hassan	Kattaya	Dornahalli	0.11998	15193	1.00000	1	0.58536	10577	0.41258	14308
Hassan	Hassan	Kattaya	Henavanahalli kaval	0.09945	17632	1.00000	1	0.62553	13	0.39623	15999
Hassan	Hassan	Kattaya	Hulihalli	0.07356	20299	1.00000	1	0.61012	4745	0.35537	19415
Hassan	Hassan	Kattaya	Jinnenahalli	0.06256	21350	1.00000	1	0.58338	11106	0.33171	20917
Hassan	Hassan	Kattaya	Kattaya	0.18981	7241	1.00000	1	0.57296	13732	0.47733	7080
Hassan	Hassan	Kattaya	Kodaramanahalli	0.04328	23366	1.00000	1	0.62001	2731	0.29938	22747
Hassan	Hassan	Kattaya	Padumanahalli	0.12218	14911	1.00000	1	0.62553	13	0.42437	13000
Hassan	Hassan	Koravangala	Chikkaboovanahalli	0.04662	22987	1.00000	1	0.49232	25179	0.28418	23562
Hassan	Hassan	Koravangala	Dyalapura	0.23157	4156	1.00000	1	0.58194	11474	0.51269	3972
Hassan	Hassan	Koravangala	H.mylahalli	0.23925	3736	1.00000	1	0.56091	16574	0.51197	4034
Hassan	Hassan	Koravangala	Handrangi	0.17697	8507	1.00000	1	0.52522	22508	0.45298	9748
Hassan	Hassan	Koravangala	Jakkenahalli	0.05156	22414	1.00000	1	0.61019	4733	0.31569	21823
Hassan	Hassan	Koravangala	Kommanahalli	0.12729	14261	1.00000	1	0.62553	13	0.43020	12320
Hassan	Hassan	Koravangala	Koravangala	0.20596	5927	1.00000	1	0.58599	10424	0.49419	5498
Hassan	Hassan	Koravangala	Koravangala kaval	0.04477	23187	1.00000	1	0.52271	22783	0.28603	23449
Hassan	Hassan	Koravangala	Krishnapura	0.05422	22149	1.00000	1	0.54328	19948	0.30883	22210
Hassan	Hassan	Koravangala	Thendihalli	0.03420	24413	1.00000	1	0.62388	1472	0.27736	23899
Hassan	Hassan	Kowsika	Chigahalli	0.10630	16870	1.00000	1	0.54913	18952	0.38792	16749
Hassan	Hassan	Kowsika	Chikkabasavanahalli	0.36186	430	1.00000	1	0.57462	13337	0.59243	505
Hassan	Hassan	Kowsika	Doddabasavanahalli	0.08384	19350	1.00000	1	0.59423	8318	0.36796	18485
Hassan	Hassan	Kowsika	Gaddehosahalli	0.01242	26113	1.00000	1	0.62553	13	0.19803	25971
Hassan	Hassan	Kowsika	Kachanayakanahalli	0.25015	3186	1.00000	1	0.58649	10298	0.52742	2958
Hassan	Hassan	Kowsika	Kanchanahalli	0.17016	9212	1.00000	1	0.61951	2836	0.47239	7607
Hassan	Hassan	Kowsika	Kowsika	0.27694	2033	1.00000	1	0.62065	2569	0.55601	1491
Hassan	Hassan	Kowsika	Sathenahalli	0.05772	21800	1.00000	1	0.57648	12874	0.32165	21488
Hassan	Hassan	Kowsika	Savanthanahalli	0.16395	9852	1.00000	1	0.58747	10055	0.45839	9149
Hassan	Hassan	Kuduragundi	Bhogarahalli	0.23500	3967	1.00000	1	0.58109	11679	0.51496	3814
Hassan	Hassan	Kuduragundi	Dyapalapura	0.21113	5544	0.97289	22344	0.59427	8310	0.49606	5313
Hassan	Hassan	Kuduragundi	Haruvanahalli	0.13769	13001	1.00000	1	0.62390	1460	0.44124	11080
Hassan	Hassan	Kuduragundi	Kuduragundi	0.26879	2345	1.00000	1	0.58921	9598	0.54103	2189
Hassan	Hassan	Kuduragundi	Lingarasanahalli	0.21118	5540	0.97289	22344	0.56910	14647	0.48900	5933

Hassan	Hassan	Kuduragundi	Muthathi	0.16032	10262	1.00000	1	0.56562	15464	0.44927	10163
Hassan	Hassan	Madenur	Addihalli	0.28935	1627	1.00000	1	0.55990	16774	0.54515	1963
Hassan	Hassan	Madenur	Hittalaladahalli	0.25300	3044	1.00000	1	0.61068	4632	0.53659	2445
Hassan	Hassan	Madenur	K.byadarahalli	0.20609	5917	1.00000	1	0.56234	16257	0.48755	6072
Hassan	Hassan	Madenur	Kanive aladahalli	0.03666	24152	1.00000	1	0.58365	11048	0.27761	23885
Hassan	Hassan	Madenur	Karekere	0.21966	4917	1.00000	1	0.58823	9844	0.50555	4504
Hassan	Hassan	Madenur	Madenur	0.16102	10184	1.00000	1	0.58050	11835	0.45383	9655
Hassan	Hassan	Madenur	Muddanahalli	0.11762	15488	1.00000	1	0.54022	20405	0.39904	15727
Hassan	Hassan	Markuli	Banavase	0.14478	12113	1.00000	1	0.61301	4168	0.44606	10494
Hassan	Hassan	Markuli	Bandihalli	0.20648	5893	1.00000	1	0.57315	13694	0.49096	5768
Hassan	Hassan	Markuli	Dummagere	0.16170	10117	1.00000	1	0.54071	20337	0.44384	10762
Hassan	Hassan	Markuli	Guduganahalli	0.12156	14985	1.00000	1	0.56263	16203	0.40895	14714
Hassan	Hassan	Markuli	Halasinahalli	0.03987	23779	1.00000	1	0.59516	8094	0.28735	23367
Hassan	Hassan	Markuli	Huluvare	0.19685	6641	1.00000	1	0.61266	4249	0.49407	5505
Hassan	Hassan	Markuli	K.hirihalli	0.09346	18308	1.00000	1	0.56514	15597	0.37520	17910
Hassan	Hassan	Markuli	Markuli	0.16115	10171	1.00000	1	0.60884	5016	0.46122	8813
Hassan	Hassan	Markuli	Muthige	0.14946	11535	1.00000	1	0.57426	13442	0.44110	11100
Hassan	Hassan	Markuli	Nagenahalli	0.02797	24969	1.00000	1	0.52479	22557	0.24484	25063
Hassan	Hassan	Markuli	Narayanapura	0.00297	26753	1.00000	1	0.54171	20168	0.11712	26758
Hassan	Hassan	Melagodu	Chakanahalli	0.03400	24435	1.00000	1	0.55844	17095	0.26679	24365
Hassan	Hassan	Melagodu	G.mylanahalli	0.16805	9423	1.00000	1	0.58175	11525	0.46067	8873
Hassan	Hassan	Melagodu	Gadenahalli	0.17062	9172	1.00000	1	0.60513	5738	0.46913	7927
Hassan	Hassan	Melagodu	Halasinahalli	0.19189	7054	1.00000	1	0.51697	23346	0.46292	8612
Hassan	Hassan	Melagodu	Hampanahalli	0.09154	18536	1.00000	1	0.58141	11593	0.37615	17820
Hassan	Hassan	Melagodu	Harannahalli	0.10472	17046	1.00000	1	0.58233	11358	0.39361	16238
Hassan	Hassan	Melagodu	K.honnenahalli	0.15516	10824	1.00000	1	0.61552	3681	0.45710	9287
Hassan	Hassan	Melagodu	Kammarige	0.19948	6432	1.00000	1	0.61010	4749	0.49557	5365
Hassan	Hassan	Melagodu	Kanajanahalli	0.02987	24820	1.00000	1	0.62553	13	0.26536	24420
Hassan	Hassan	Melagodu	Melagodu	0.14257	12378	1.00000	1	0.62005	2723	0.44547	10571
Hassan	Hassan	Melagodu	Yogihalli	0.17507	8689	1.00000	1	0.59070	9209	0.46938	7901
Hassan	Hassan	Mosalehosahalli	Buntarahalli	0.01609	25828	1.00000	1	0.62071	2545	0.21537	25678
Hassan	Hassan	Mosalehosahalli	Chikkamallenahalli	0.04257	23452	1.00000	1	0.54716	19297	0.28558	23476
Hassan	Hassan	Mosalehosahalli	Danayakanahalli	0.12042	15137	1.00000	1	0.54410	19832	0.40315	15293
Hassan	Hassan	Mosalehosahalli	Doddamallenahalli	0.19685	6640	1.00000	1	0.54667	19389	0.47565	7263
Hassan	Hassan	Mosalehosahalli	Halenahalli	0.21798	5030	1.00000	1	0.62172	2237	0.51366	3906
Hassan	Hassan	Mosalehosahalli	Hanchihalli	0.15490	10847	1.00000	1	0.54687	19361	0.43918	11335
Hassan	Hassan	Mosalehosahalli	Hosahalli	0.05884	21691	1.00000	1	0.62140	2354	0.33190	20905
Hassan	Hassan	Mosalehosahalli	Kallenahalli	0.04770	22858	1.00000	1	0.59641	7767	0.30527	22421

Hassan	Hassan	Mosalehosahalli	Kallugeduganahalli	0.03361	24480	1.00000	1	0.62553	13	0.27599	23968
Hassan	Hassan	Mosalehosahalli	Kurubarahalli	0.08828	18906	1.00000	1	0.58390	10968	0.37217	18181
Hassan	Hassan	Mosalehosahalli	Mani kaval	0.00360	26689	1.00000	1	0.62553	13	0.13103	26658
Hassan	Hassan	Mosalehosahalli	Marenahalli	0.14940	11542	1.00000	1	0.58054	11828	0.44265	10908
Hassan	Hassan	Mosalehosahalli	Mosale	0.23104	4199	1.00000	1	0.58161	11561	0.51220	4012
Hassan	Hassan	Mosalehosahalli	Muthigehirihalli	0.14426	12196	1.00000	1	0.55818	17152	0.43182	12130
Hassan	Hassan	Nittur	Brahmadevarahalli	0.12314	14780	1.00000	1	0.58192	11478	0.41535	14020
Hassan	Hassan	Nittur	Doddenahalli	0.01823	25671	1.00000	1	0.62553	13	0.22509	25514
Hassan	Hassan	Nittur	Hangarahalli	0.04425	23243	1.00000	1	0.60799	5180	0.29963	22732
Hassan	Hassan	Nittur	Kanakere	0.03557	24272	1.00000	1	0.55948	16866	0.27100	24192
Hassan	Hassan	Nittur	M.devihalli	0.01440	25939	1.00000	1	0.58902	9643	0.20392	25871
Hassan	Hassan	Nittur	Nittur	0.30226	1284	1.00000	1	0.58681	10224	0.56186	1255
Hassan	Hassan	Nittur	Ranganahalli	0.04356	23328	1.00000	1	0.58003	11951	0.29344	23074
Hassan	Hassan	Nittur	Singatagere	0.13422	13426	1.00000	1	0.59969	6969	0.43176	12135
Hassan	Hassan	Nittur	Thimmanahalli	0.14396	12229	1.00000	1	0.62338	1661	0.44771	10313
Hassan	Hassan	Nittur	Thirupathihalli	0.23657	3872	1.00000	1	0.57944	12113	0.51561	3774
Hassan	Hassan	Nittur	Ubbenahalli	0.04888	22717	1.00000	1	0.59681	7662	0.30785	22266
Hassan	Hassan	Nittur	Vedavathi	0.20272	6177	1.00000	1	0.58579	10471	0.49152	5729
Hassan	Hassan	Salagame	Aladahalli	0.21084	5564	1.00000	1	0.58512	10626	0.49782	5146
Hassan	Hassan	Salagame	Attihalli	0.18512	7666	1.00000	1	0.61796	3197	0.48544	6270
Hassan	Hassan	Salagame	Govindapura	0.27724	2023	1.00000	1	0.60790	5196	0.55237	1629
Hassan	Hassan	Salagame	Hommagodnahalli	0.23027	4243	1.00000	1	0.61539	3701	0.52135	3367
Hassan	Hassan	Salagame	Hosahalli	0.31838	920	1.00000	1	0.62273	1908	0.58311	645
Hassan	Hassan	Salagame	Kadaga	0.30324	1265	1.00000	1	0.58327	11134	0.56133	1275
Hassan	Hassan	Salagame	Kakkehalli	0.25884	2781	0.97289	22344	0.61542	3696	0.53714	2410
Hassan	Hassan	Salagame	Mugganahalli	0.05732	21834	1.00000	1	0.60656	5420	0.32638	21231
Hassan	Hassan	Salagame	Narsipura	0.28598	1732	1.00000	1	0.60277	6260	0.55654	1465
Hassan	Hassan	Salagame	Salagame	0.30321	1267	0.97289	22344	0.60893	5001	0.56423	1169
Hassan	Hassan	Salagame	Shanka	0.31301	1042	0.97289	22344	0.61744	3301	0.57289	892
Hassan	Hassan	Salagame	Sundenahalli	0.17709	8489	1.00000	1	0.57519	13200	0.46702	8148
Hassan	Hassan	Salagame	Thimmanahalli	0.24100	3654	1.00000	1	0.51690	23354	0.49943	5010
Hassan	Hassan	Salagame	Uyyagodnahalli	0.10451	17065	1.00000	1	0.62553	13	0.40285	15332
Hassan	Hassan	Salagame	Yalagondanahalli	0.06094	21483	1.00000	1	0.56544	15518	0.32542	21278
Hassan	Hassan	Seege	Ballenahalli	0.06819	20827	1.00000	1	0.55223	18350	0.33518	20707
Hassan	Hassan	Seege	Devihalli	0.05092	22489	1.00000	1	0.54934	18913	0.30356	22508
Hassan	Hassan	Seege	Gullenahalli	0.05779	21791	1.00000	1	0.60377	6027	0.32676	21201

Hassan	Hassan	Seege	Kadadaravalli	0.25332	3033	1.00000	1	0.61653	3481	0.53853	2327
Hassan	Hassan	Seege	Kalludevarahalli	0.06169	21416	1.00000	1	0.59024	9322	0.33145	20927
Hassan	Hassan	Seege	Kondajji	0.27481	2102	1.00000	1	0.61737	3315	0.55360	1578
Hassan	Hassan	Seege	Kondajji koppal	0.13499	13344	1.00000	1	0.61075	4610	0.43524	11745
Hassan	Hassan	Seege	Madihalli	0.18285	7882	1.00000	1	0.60702	5349	0.48058	6768
Hassan	Hassan	Seege	Rayapura	0.14889	11609	1.00000	1	0.57218	13943	0.44002	11250
Hassan	Hassan	Seege	Seege	0.23082	4210	1.00000	1	0.62276	1896	0.52384	3198
Hassan	Hassan	Seege	Veerapura	0.06051	21527	1.00000	1	0.62388	1474	0.33546	20688
Hassan	Hassan	Settiahalli	Ballekere	0.03714	24102	1.00000	1	0.55380	18079	0.27400	24057
Hassan	Hassan	Settiahalli	Changaravalli	0.00041	27019	1.00000	1	0.59831	7286	0.06238	27010
Hassan	Hassan	Settiahalli	Chowdavalli	0.13137	13785	1.00000	1	0.58359	11061	0.42482	12946
Hassan	Hassan	Settiahalli	Dundanayakanahalli	0.05422	22150	1.00000	1	0.59211	8875	0.31782	21699
Hassan	Hassan	Settiahalli	Hiriganahalli	0.16126	10159	1.00000	1	0.57596	13005	0.45287	9762
Hassan	Hassan	Settiahalli	Kallahalli	0.18918	7302	1.00000	1	0.55912	16964	0.47293	7545
Hassan	Hassan	Settiahalli	Konapura	0.06446	21161	1.00000	1	0.62553	13	0.34291	20235
Hassan	Hassan	Settiahalli	Madihalli	0.04595	23057	1.00000	1	0.61263	4255	0.30419	22477
Hassan	Hassan	Settiahalli	Muddanahalli	0.13915	12790	1.00000	1	0.62373	1527	0.44275	10900
Hassan	Hassan	Settiahalli	Muttanahalli	0.14616	11941	1.00000	1	0.53293	21519	0.42707	12675
Hassan	Hassan	Settiahalli	Rahuthanahalli	0.01571	25853	1.00000	1	0.54036	20383	0.20399	25870
Hassan	Hassan	Settiahalli	Settiahalli	0.25635	2883	1.00000	1	0.59308	8627	0.53372	2610
Hassan	Hassan	Settiahalli	Sidala hosahalli	0.04037	23727	1.00000	1	0.57912	12194	0.28593	23455
Hassan	Hassan	Settiahalli	Thamaganahalli	0.05147	22420	1.00000	1	0.52240	22817	0.29958	22737
Hassan	Hassan	Shankaranahalli	Bidarakere	0.06308	21298	1.00000	1	0.61028	4707	0.33766	20566
Hassan	Hassan	Shankaranahalli	Bilagunda	0.18211	7947	1.00000	1	0.59309	8624	0.47623	7208
Hassan	Hassan	Shankaranahalli	Gadenahalli	0.21428	5296	1.00000	1	0.60708	5342	0.50669	4429
Hassan	Hassan	Shankaranahalli	Golenahalli	0.17226	8982	1.00000	1	0.60085	6728	0.46952	7889
Hassan	Hassan	Shankaranahalli	Gopnahalli	0.18113	8052	1.00000	1	0.59641	7767	0.47626	7201
Hassan	Hassan	Shankaranahalli	Javenahalli	0.16284	9971	1.00000	1	0.57587	13028	0.45432	9596
Hassan	Hassan	Shankaranahalli	Kattehosahalli	0.21878	4969	1.00000	1	0.53616	21041	0.48952	5882
Hassan	Hassan	Shankaranahalli	Mallappanahalli	0.05897	21675	1.00000	1	0.51428	23626	0.31185	22043
Hassan	Hassan	Shankaranahalli	Malligavalu	0.20237	6205	1.00000	1	0.54708	19309	0.48018	6809
Hassan	Hassan	Shankaranahalli	Parasanahalli	0.01285	26076	1.00000	1	0.54899	18978	0.19178	26078
Hassan	Hassan	Shankaranahalli	Shankaranahalli	0.24714	3338	1.00000	1	0.60009	6877	0.52932	2860
Hassan	Hassan	Shankaranahalli	Singapatna	0.25110	3136	1.00000	1	0.56171	16393	0.52054	3424
Hassan	Hassan	Shankaranahalli	Virupanahalli	0.12125	15026	1.00000	1	0.50475	24396	0.39408	16194
Hassan	Hassan	Shanthigrama	Bengatta	0.04264	23441	1.00000	1	0.62553	13	0.29879	22775
Hassan	Hassan	Shanthigrama	Devihalli	0.10691	16807	1.00000	1	0.62189	2190	0.40511	15088
Hassan	Hassan	Shanthigrama	Holalu	0.17870	8309	1.00000	1	0.57665	12816	0.46883	7967
Hassan	Hassan	Shanthigrama	Hongere	0.18020	8149	1.00000	1	0.53982	20457	0.45990	8964

Hassan	Hassan	Shanthigrama	Mallanayakanahalli	0.06827	20818	1.00000	1	0.62553	13	0.34953	19812
Hassan	Hassan	Shanthigrama	Ranganathapura	0.13998	12703	1.00000	1	0.55703	17404	0.42721	12655
Hassan	Hassan	Shanthigrama	Shanthigrama	0.18694	7506	1.00000	1	0.61288	4197	0.48569	6255
Hassan	Hassan	Shetti halli	Oorumundalahosahalli	0.00574	26588	1.00000	1	0.56955	14554	0.14840	26560
Hassan	Hassan	Tejur	Chikkakondagola(part)	0.34058	618	1.00000	1	0.60834	5117	0.59173	513
Hassan	Hassan	Tejur	Doddakondagula	0.16050	10243	1.00000	1	0.60733	5304	0.46022	8925
Hassan	Hassan	Tejur	Gyarahalli	0.31298	1044	1.00000	1	0.57912	12194	0.56593	1111
Hassan	Hassan	Tejur	Hachagowdanahalli	0.27008	2294	1.00000	1	0.62241	2019	0.55189	1649
Hassan	Hassan	Tejur	Kanchamaranahalli	0.30563	1210	1.00000	1	0.61302	4166	0.57221	911
Hassan	Hassan	Tejur	Mavinahalli	0.20540	5973	1.00000	1	0.62305	1785	0.50393	4625
Hassan	Hassan	Tejur	Rachenahalli	0.04218	23503	1.00000	1	0.62553	13	0.29770	22832
Hassan	Hassan	Tejur	Tejur	0.21852	4991	1.00000	1	0.62331	1688	0.51452	3850
Hassan	Hassan	Thattekere	Bittagowdanahalli	0.35800	455	1.00000	1	0.59065	9222	0.59576	457
Hassan	Hassan	Thattekere	Haluvagilu	0.22086	4852	1.00000	1	0.59342	8528	0.50796	4338
Hassan	Hassan	Thattekere	Hullenahalli	0.31619	966	1.00000	1	0.61235	4303	0.57852	759
Hassan	Hassan	Thattekere	Maragodanahalli	0.21167	5502	1.00000	1	0.51307	23730	0.47710	7101
Hassan	Hassan	Thattekere	Narihalli	0.23722	3835	1.00000	1	0.62553	13	0.52942	2857
Hassan	Hassan	Thattekere	Thattekere	0.24165	3618	1.00000	1	0.60445	5893	0.52665	3003
Hassan	Hassan	Ugane	Anuganalu	0.12456	14606	1.00000	1	0.61948	2844	0.42573	12834
Hassan	Hassan	Ugane	Bommenahalli	0.18391	7780	1.00000	1	0.61621	3541	0.48393	6426
Hassan	Hassan	Ugane	Byadrahalli	0.18571	7608	1.00000	1	0.59902	7125	0.48094	6734
Hassan	Hassan	Ugane	Chikkagadduvalli	0.09284	18389	1.00000	1	0.60903	4978	0.38382	17158
Hassan	Hassan	Ugane	Chinnenahalli	0.06947	20691	1.00000	1	0.62031	2654	0.35059	19751
Hassan	Hassan	Ugane	Devagondanahalli	0.05665	21900	1.00000	1	0.62553	13	0.32846	21110
Hassan	Hassan	Ugane	Doddagadduvalli	0.20636	5903	1.00000	1	0.55875	17031	0.48672	6152
Hassan	Hassan	Ugane	Heggadihalli	0.16052	10240	1.00000	1	0.62182	2206	0.46387	8504
Hassan	Hassan	Ugane	Ibdane	0.05932	21637	1.00000	1	0.60725	5313	0.33026	20999
Hassan	Hassan	Ugane	Mallenahalli	0.07655	20033	1.00000	1	0.62148	2330	0.36235	18894
Hassan	Hassan	Ugane	Maranahalli	0.23456	3991	1.00000	1	0.55772	17251	0.50764	4360
Hassan	Hassan	Ugane	Sanenahalli	0.12673	14330	1.00000	1	0.62553	13	0.42957	12396

Hassan	Hassan	Ugane	Seegegudda kaval	0.02216	25429	1.00000	1	0.62553	13	0.24022	25186
Hassan	Hassan	Ugane	Siddapura	0.19076	7151	1.00000	1	0.60233	6358	0.48615	6209
Hassan	Hassan	Ugane	Thimmanahalli	0.05872	21707	1.00000	1	0.61453	3870	0.33045	20989
Hassan	Hassan	Ugane	Ugane	0.13767	13004	1.00000	1	0.59174	8958	0.43350	11948
Hassan	Hassan	Yalagunda	Beekannahalli	0.06642	20990	1.00000	1	0.60611	5523	0.34273	20251
Hassan	Hassan	Yalagunda	Bommenahalli	0.05180	22389	1.00000	1	0.61557	3672	0.31710	21736
Hassan	Hassan	Yalagunda	Chowdenahalli	0.20585	5938	1.00000	1	0.62184	2202	0.50397	4623
Hassan	Hassan	Yalagunda	Idalla kaval	0.03299	24527	1.00000	1	0.62181	2211	0.27374	24071
Hassan	Hassan	Yalagunda	Kelavathi	0.18710	7494	1.00000	1	0.60392	5996	0.48345	6459
Hassan	Hassan	Yalagunda	Mallanayakanahalli	0.08467	19263	1.00000	1	0.55948	16866	0.36183	18935
Hassan	Hassan	Yalagunda	Mandiganahalli	0.01214	26136	1.00000	1	0.62553	13	0.19656	25995
Hassan	Hassan	Yalagunda	Nagenahalli	0.08865	18867	1.00000	1	0.62302	1802	0.38083	17446
Hassan	Hassan	Yalagunda	Ramadevarapura	0.05543	22015	1.00000	1	0.61544	3694	0.32433	21337
Hassan	Hassan	Yalagunda	Sajjenahalli	0.02988	24819	1.00000	1	0.62553	13	0.26539	24419
Hassan	Hassan	Yalagunda	Soppinahalli	0.12171	14962	1.00000	1	0.56834	14822	0.41050	14536
Hassan	Hassan	Yalagunda	Yalagunda	0.18639	7555	1.00000	1	0.60146	6575	0.48218	6593
Hassan	Hole Narsipur	Anekannambadi	Anekannambadi	0.16137	10146	1.00000	1	0.60590	5562	0.46069	8871
Hassan	Hole Narsipur	Anekannambadi	Devaraguddenahalli	0.03737	24072	1.00000	1	0.55007	18769	0.27393	24063
Hassan	Hole Narsipur	Anekannambadi	Gummanaladahosahalli	0.03195	24618	1.00000	1	0.59064	9224	0.26624	24387
Hassan	Hole Narsipur	Anekannambadi	Honnenahalli	0.09835	17772	1.00000	1	0.58051	11832	0.38506	17029
Hassan	Hole Narsipur	Anekannambadi	Makaballi	0.04208	23521	1.00000	1	0.56153	16428	0.28695	23402
Hassan	Hole Narsipur	Anekannambadi	Mukkanahalli	0.18227	7928	1.00000	1	0.59282	8682	0.47630	7197
Hassan	Hole Narsipur	Anekannambadi	Upparahosahalli	0.03590	24234	1.00000	1	0.58975	9430	0.27665	23936
Hassan	Hole Narsipur	Bagivalu	Bagivalu	0.20091	6317	1.00000	1	0.61051	4655	0.49686	5231
Hassan	Hole Narsipur	Bagivalu	Beechenahalli	0.13179	13714	1.00000	1	0.62510	996	0.43512	11764
Hassan	Hole Narsipur	Bagivalu	Bettadasathenahalli	0.15276	11123	1.00000	1	0.55961	16846	0.44052	11185
Hassan	Hole Narsipur	Bagivalu	Gopannahalli	0.14098	12573	1.00000	1	0.49263	25162	0.41104	14479
Hassan	Hole Narsipur	Bagivalu	Hoovinahalli	0.22771	4398	1.00000	1	0.62060	2580	0.52087	3400
Hassan	Hole Narsipur	Bagivalu	Kadavinahosahalli	0.17329	8869	1.00000	1	0.56096	16559	0.45980	8978
Hassan	Hole Narsipur	Bagivalu	Kadavinakote	0.27467	2107	1.00000	1	0.52544	22489	0.52454	3155
Hassan	Hole Narsipur	Bagivalu	Kadavinakote hantha	0.30221	1288	1.00000	1	0.49779	24861	0.53185	2716

Hassan	Hole Narsipur	Bagivalu	Kallenahalli kaval	0.03129	24687	1.00000	1	0.61934	2889	0.26861	24293
Hassan	Hole Narsipur	Bidarakka	Bediganahalli	0.21439	5285	1.00000	1	0.56476	15682	0.49472	5451
Hassan	Hole Narsipur	Bidarakka	Bidarakka	0.20040	6353	1.00000	1	0.61091	4586	0.49655	5252
Hassan	Hole Narsipur	Bidarakka	Kogilahalli	0.02695	25054	1.00000	1	0.59641	7767	0.25238	24867
Hassan	Hole Narsipur	Bidarakka	Malanayakanahalli	0.02661	25086	1.00000	1	0.50086	24672	0.23710	25256
Hassan	Hole Narsipur	Bidarakka	Nerale	0.12395	14675	0.97289	22344	0.53794	20777	0.40181	15450
Hassan	Hole Narsipur	Bidarakka	Sidlahalli	0.10163	17388	1.00000	1	0.53874	20647	0.37973	17532
Hassan	Hole Narsipur	Bidarakka	Somanahalli	0.19488	6809	1.00000	1	0.56957	14549	0.48059	6766
Hassan	Hole Narsipur	Bidarakka	Somanahalli	0.03000	24802	1.00000	1	0.48512	25519	0.24416	25080
Hassan	Hole Narsipur	Doddabyagathavalli	Billenahalli	0.13518	13312	1.00000	1	0.60241	6343	0.43344	11957
Hassan	Hole Narsipur	Doddabyagathavalli	Chigahalli	0.12037	15141	1.00000	1	0.59809	7343	0.41600	13955
Hassan	Hole Narsipur	Doddabyagathavalli	Doddabyagathavalli	0.17305	8892	1.00000	1	0.52017	23038	0.44816	10266
Hassan	Hole Narsipur	Doddabyagathavalli	Hirehalli	0.10056	17520	1.00000	1	0.48417	25560	0.36516	18695
Hassan	Hole Narsipur	Doddabyagathavalli	Mundanahalli	0.10901	16551	1.00000	1	0.58951	9513	0.40054	15579
Hassan	Hole Narsipur	Doddahalli	Doddahalli	0.13233	13648	1.00000	1	0.48998	25297	0.40175	15457
Hassan	Hole Narsipur	Doddahalli	Donanaghatta	0.02562	25164	1.00000	1	0.47196	25980	0.22954	25420
Hassan	Hole Narsipur	Doddahalli	Marahalli	0.11476	15844	1.00000	1	0.49015	25285	0.38315	17219
Hassan	Hole Narsipur	Doddahalli	Shankarasettihalli	0.04924	22681	1.00000	1	0.56970	14513	0.30385	22495
Hassan	Hole Narsipur	Doddahalli	Yadegowdanahalli	0.01298	26064	0.97289	22344	0.46116	26246	0.17992	26247
Hassan	Hole Narsipur	Doddakadanur	Alagodanahalli	0.03659	24160	1.00000	1	0.54171	20168	0.27063	24210
Hassan	Hole Narsipur	Doddakadanur	Annechakenahalli	0.09842	17763	1.00000	1	0.49104	25254	0.36425	18770
Hassan	Hole Narsipur	Doddakadanur	Bachanahalli	0.07502	20170	1.00000	1	0.62006	2719	0.35964	19101
Hassan	Hole Narsipur	Doddakadanur	Bantarathalalu	0.02853	24919	1.00000	1	0.53510	21192	0.24807	24973
Hassan	Hole Narsipur	Doddakadanur	C.hindalahalli	0.13583	13244	1.00000	1	0.51312	23722	0.41154	14429
Hassan	Hole Narsipur	Doddakadanur	Chikkakadnur	0.02062	25521	1.00000	1	0.49917	24779	0.21754	25651
Hassan	Hole Narsipur	Doddakadanur	Dalagowdanahalli	0.14368	12256	1.00000	1	0.59001	9381	0.43929	11320
Hassan	Hole Narsipur	Doddakadanur	Doddakadanur	0.14185	12470	1.00000	1	0.54976	18831	0.42724	12652
Hassan	Hole Narsipur	Doddakadanur	Mallenahalli	0.03371	24470	1.00000	1	0.50704	24238	0.25760	24687
Hassan	Hole Narsipur	Doddakadanur	Menaganahalli	0.10537	16982	1.00000	1	0.51063	23966	0.37752	17712
Hassan	Hole Narsipur	Doddakunche	Athichowdenahalli	0.08330	19404	1.00000	1	0.56432	15788	0.36091	19001

Hassan	Hole Narsipur	Doddakunche	Banukuppe	0.04029	23736	1.00000	1	0.56121	16503	0.28277	23637
Hassan	Hole Narsipur	Doddakunche	Bittagowdanahalli	0.14256	12379	1.00000	1	0.54389	19862	0.42642	12750
Hassan	Hole Narsipur	Doddakunche	Borehosur	0.04057	23701	1.00000	1	0.59456	8251	0.28893	23294
Hassan	Hole Narsipur	Doddakunche	Doddakunche	0.13956	12749	1.00000	1	0.55886	17012	0.42726	12649
Hassan	Hole Narsipur	Doddakunche	Kallenahalli	0.28362	1813	1.00000	1	0.59148	9010	0.55152	1664
Hassan	Hole Narsipur	Doddakunche	Kamenahalli	0.04397	23280	1.00000	1	0.53128	21735	0.28586	23457
Hassan	Hole Narsipur	Doddakunche	Misiganahalli	0.16872	9352	1.00000	1	0.60566	5606	0.46752	8096
Hassan	Hole Narsipur	Doddakunche	Pillnahalli	0.20229	6209	1.00000	1	0.57657	12838	0.48859	5970
Hassan	Hole Narsipur	Doddakunche	Shivapura	0.05299	22266	1.00000	1	0.52526	22504	0.30305	22536
Hassan	Hole Narsipur	Halekote	Halekote	0.17162	9048	1.00000	1	0.58109	11678	0.46374	8518
Hassan	Hole Narsipur	Halekote	Haradanahalli	0.19041	7193	1.00000	1	0.59525	8063	0.48394	6425
Hassan	Hole Narsipur	Halekote	Kinnarahalli	0.03866	23924	1.00000	1	0.61147	4476	0.28699	23400
Hassan	Hole Narsipur	Halekote	Kyathanahalli	0.04171	23560	1.00000	1	0.60969	4835	0.29408	23034
Hassan	Hole Narsipur	Halekote	Machagowdanahalli	0.18750	7453	1.00000	1	0.55451	17943	0.47022	7807
Hassan	Hole Narsipur	Halekote	Machagowdanahalli	0.05107	22470	1.00000	1	0.50944	24045	0.29631	22915
Hassan	Hole Narsipur	Halekote	Mavinakere	0.15099	11352	1.00000	1	0.62444	1242	0.45514	9508
Hassan	Hole Narsipur	Halli mysore	Gohalli	0.12797	14167	1.00000	1	0.57605	12985	0.41930	13592
Hassan	Hole Narsipur	Halli mysore	Halli mysore	0.31196	1067	0.97289	22344	0.59039	9278	0.56377	1185
Hassan	Hole Narsipur	Halli mysore	Kallahalli	0.14585	11972	0.97289	22344	0.57834	12395	0.43457	11836
Hassan	Hole Narsipur	Halli mysore	Mangalavadi	0.04360	23323	1.00000	1	0.58566	10505	0.29447	23014
Hassan	Hole Narsipur	Halli mysore	Singanakuppe	0.04391	23290	1.00000	1	0.60644	5452	0.29861	22786
Hassan	Hole Narsipur	Hangarahalli	Basavanayakanahalli	0.17680	8521	1.00000	1	0.62384	1486	0.47957	6861
Hassan	Hole Narsipur	Hangarahalli	Hangarahalli	0.22437	4619	1.00000	1	0.56434	15783	0.50215	4762
Hassan	Hole Narsipur	Hangarahalli	Hanumanahalli	0.06925	20718	1.00000	1	0.58831	9824	0.34409	20154
Hassan	Hole Narsipur	Hangarahalli	Haralahalli	0.05608	21959	1.00000	1	0.62140	2354	0.32663	21219
Hassan	Hole Narsipur	Hangarahalli	Kabbinahalli	0.04229	23487	1.00000	1	0.61484	3805	0.29626	22919
Hassan	Hole Narsipur	Hangarahalli	Nyamanahalli	0.28210	1866	1.00000	1	0.53957	20487	0.53393	2598
Hassan	Hole Narsipur	Hariharapura	Arekalhosahalli	0.11584	15707	1.00000	1	0.57938	12138	0.40639	14959
Hassan	Hole Narsipur	Hariharapura	Beeranahalli	0.02504	25210	1.00000	1	0.54999	18788	0.23970	25192
Hassan	Hole Narsipur	Hariharapura	Boranahalli	0.11543	15753	1.00000	1	0.60536	5692	0.41189	14383
Hassan	Hole Narsipur	Hariharapura	Chakenahalli	0.21092	5554	1.00000	1	0.50536	24358	0.47414	7409
Hassan	Hole Narsipur	Hariharapura	Hariharapura	0.15109	11335	1.00000	1	0.57738	12652	0.44351	10812
Hassan	Hole Narsipur	Hariharapura	Sigarannahalli	0.16490	9754	1.00000	1	0.53115	21750	0.44410	10727
Hassan	Hole Narsipur	Hariharapura	Thavanandi	0.14601	11959	1.00000	1	0.62245	2005	0.44960	10126
Hassan	Hole Narsipur	Ichanahalli	Chikkchagahalli	0.14298	12340	0.97289	22344	0.50181	24607	0.41175	14402
Hassan	Hole Narsipur	Ichanahalli	Chittanahalli	0.19134	7103	1.00000	1	0.58597	10433	0.48220	6591
Hassan	Hole Narsipur	Ichanahalli	Haralahalli	0.16193	10084	1.00000	1	0.54951	18869	0.44644	10447
Hassan	Hole Narsipur	Ichanahalli	Honnavara	0.04350	23340	1.00000	1	0.52611	22401	0.28392	23574

Hassan	Hole Narsipur	Ichanahalli	Ichanahalli	0.22589	4519	1.00000	1	0.57250	13854	0.50569	4491
Hassan	Hole Narsipur	Ichanahalli	Kongalabeedu	0.25055	3168	1.00000	1	0.55744	17319	0.51884	3551
Hassan	Hole Narsipur	Ichanahalli	Laxmipura	0.03401	24434	1.00000	1	0.48631	25470	0.25479	24789
Hassan	Hole Narsipur	Ichanahalli	Mallenahalli	0.02520	25198	1.00000	1	0.54694	19341	0.23977	25190
Hassan	Hole Narsipur	Ichanahalli	Yalechagahalli	0.12685	14318	1.00000	1	0.60922	4943	0.42594	12811
Hassan	Hole Narsipur	Kattebelaguli	Beemanahalli	0.04959	22634	1.00000	1	0.52954	21961	0.29724	22858
Hassan	Hole Narsipur	Kattebelaguli	Channapura	0.24988	3202	1.00000	1	0.62107	2443	0.53739	2394
Hassan	Hole Narsipur	Kattebelaguli	Chikknahalli	0.11164	16244	1.00000	1	0.57808	12474	0.40112	15518
Hassan	Hole Narsipur	Kattebelaguli	Hirebelaguli	0.22319	4706	0.97289	22344	0.58371	11031	0.50232	4751
Hassan	Hole Narsipur	Kattebelaguli	Kamasamudra	0.25055	3169	1.00000	1	0.60070	6754	0.53192	2711
Hassan	Hole Narsipur	Kattebelaguli	Kattebelaguli	0.16519	9735	1.00000	1	0.60119	6644	0.46309	8598
Hassan	Hole Narsipur	Kattebelaguli	Yalleshapura	0.15718	10594	1.00000	1	0.53065	21828	0.43692	11585
Hassan	Hole Narsipur	Keragodu	Bandisettihalli	0.01860	25646	1.00000	1	0.62085	2499	0.22602	25494
Hassan	Hole Narsipur	Keragodu	Boovanahalli	0.14273	12364	1.00000	1	0.52186	22867	0.42075	13422
Hassan	Hole Narsipur	Keragodu	Byadarahalli	0.17676	8525	1.00000	1	0.51713	23333	0.45046	10027
Hassan	Hole Narsipur	Keragodu	Keragodu	0.16429	9816	1.00000	1	0.50901	24078	0.43730	11549
Hassan	Hole Narsipur	Keragodu	Uddurhosahalli	0.19434	6859	1.00000	1	0.62370	1540	0.49490	5433
Hassan	Hole Narsipur	Kodihalli	Gulisathenahalli	0.03083	24730	1.00000	1	0.61896	2977	0.26722	24345
Hassan	Hole Narsipur	Kodihalli	Hadavanahalli	0.17337	8864	1.00000	1	0.50310	24510	0.44349	10815
Hassan	Hole Narsipur	Kodihalli	Hale kunche	0.00613	26563	1.00000	1	0.54585	19540	0.14956	26553
Hassan	Hole Narsipur	Kodihalli	Hosahalli	0.07740	19964	1.00000	1	0.52359	22671	0.34349	20199
Hassan	Hole Narsipur	Kodihalli	Kattehosahalli	0.15567	10763	1.00000	1	0.59258	8748	0.45184	9879
Hassan	Hole Narsipur	Kodihalli	Kodihalli	0.13301	13571	1.00000	1	0.56335	16027	0.42158	13321
Hassan	Hole Narsipur	Kodihalli	Kodihalli	0.08467	19264	1.00000	1	0.51449	23610	0.35185	19674
Hassan	Hole Narsipur	Kodihalli	Kumkumadahosur	0.10116	17450	1.00000	1	0.58295	11214	0.38923	16622
Hassan	Hole Narsipur	Kodihalli	Kurubarahalli	0.10463	17055	1.00000	1	0.60372	6044	0.39826	15796
Hassan	Hole Narsipur	Kodihalli	Mallasamudra	0.13329	13536	1.00000	1	0.57288	13757	0.42425	13017
Hassan	Hole Narsipur	Kodihalli	Marasettihalli	0.09726	17892	1.00000	1	0.62368	1548	0.39292	16297
Hassan	Hole Narsipur	Kodihalli	Ontigudda kaval	0.00241	26825	1.00000	1	0.57245	13870	0.11125	26807
Hassan	Hole Narsipur	Kodihalli	Unnenahalli	0.13639	13171	1.00000	1	0.62134	2372	0.43924	11327
Hassan	Hole Narsipur	Kodihalli	Vaddarahalli	0.08703	19037	1.00000	1	0.55536	17764	0.36426	18769
Hassan	Hole Narsipur	Kyathanahalli	Badakyathanahalli	0.13815	12938	1.00000	1	0.55530	17778	0.42490	12936
Hassan	Hole Narsipur	Kyathanahalli	Bylagunda kaval	0.00897	26370	1.00000	1	0.62553	13	0.17772	26272
Hassan	Hole Narsipur	Kyathanahalli	Guddenahalli	0.08652	19083	1.00000	1	0.49501	25038	0.34987	19791
Hassan	Hole Narsipur	Kyathanahalli	H.hindalahalli	0.11755	15496	1.00000	1	0.56765	14989	0.40560	15046
Hassan	Hole Narsipur	Kyathanahalli	Hadya	0.03976	23786	1.00000	1	0.58308	11185	0.28515	23501
Hassan	Hole Narsipur	Kyathanahalli	Jakanahalli	0.10208	17339	1.00000	1	0.52157	22900	0.37619	17816

Hassan	Hole Narsipur	Kyathanahalli	Kuri kaval	0.02453	25240	1.00000	1	0.61160	4455	0.24665	25011
Hassan	Hole Narsipur	Kyathanahalli	Kyathanahalli	0.10345	17182	1.00000	1	0.58023	11903	0.39154	16413
Hassan	Hole Narsipur	Kyathanahalli	Malliganahalli	0.04827	22777	1.00000	1	0.60395	5990	0.30778	22272
Hassan	Hole Narsipur	Kyathanahalli	Nanjalapura	0.05030	22558	1.00000	1	0.60927	4937	0.31294	21978
Hassan	Hole Narsipur	Malali	Ankanahalli	0.13707	13074	1.00000	1	0.54492	19694	0.42113	13377
Hassan	Hole Narsipur	Malali	Gavisomanahalli	0.13434	13408	1.00000	1	0.52029	23026	0.41193	14377
Hassan	Hole Narsipur	Malali	Karaganahalli	0.09659	17967	1.00000	1	0.51234	23802	0.36714	18547
Hassan	Hole Narsipur	Malali	Laxmipura	0.16216	10054	1.00000	1	0.54171	20168	0.44453	10684
Hassan	Hole Narsipur	Malali	Malali	0.19094	7138	1.00000	1	0.55255	18291	0.47253	7595
Hassan	Hole Narsipur	Malali	Mavanoor	0.15018	11444	1.00000	1	0.53962	20482	0.43275	12028
Hassan	Hole Narsipur	Malali	Parasanahalli	0.11159	16257	1.00000	1	0.57461	13341	0.40025	15616
Hassan	Hole Narsipur	Malali	Sabbanahalli	0.14800	11715	1.00000	1	0.59519	8083	0.44494	10635
Hassan	Hole Narsipur	Malali	Theranya	0.19895	6481	1.00000	1	0.61850	3077	0.49739	5190
Hassan	Hole Narsipur	Mallappanahalli	Aladahalli	0.18234	7926	1.00000	1	0.62258	1956	0.48420	6394
Hassan	Hole Narsipur	Mallappanahalli	Beeranahalli	0.02926	24860	1.00000	1	0.51583	23487	0.24713	24996
Hassan	Hole Narsipur	Mallappanahalli	Gondi mallenahalli	0.22246	4747	1.00000	1	0.58048	11845	0.50545	4507
Hassan	Hole Narsipur	Mallappanahalli	Gulladapura	0.12702	14296	1.00000	1	0.62553	13	0.42991	12355
Hassan	Hole Narsipur	Mallappanahalli	Hullahalli	0.01535	25879	1.00000	1	0.62553	13	0.21255	25730
Hassan	Hole Narsipur	Mallappanahalli	Mallappanahalli	0.14932	11553	1.00000	1	0.56298	16120	0.43807	11476
Hassan	Hole Narsipur	Mallappanahalli	Mangalapura	0.15995	10307	1.00000	1	0.51819	23226	0.43600	11676
Hassan	Hole Narsipur	Mallappanahalli	Peddannahalli	0.02554	25170	1.00000	1	0.62137	2368	0.25129	24893
Hassan	Hole Narsipur	Mallappanahalli	S.ankanahalli	0.08658	19074	1.00000	1	0.50881	24093	0.35318	19589
Hassan	Hole Narsipur	Mallappanahalli	Sunkalhosur	0.14088	12590	1.00000	1	0.57690	12750	0.43316	11985
Hassan	Hole Narsipur	Mallappanahalli	Tevadahalli	0.03913	23860	1.00000	1	0.62407	1393	0.29013	23226
Hassan	Hole Narsipur	Mallappanahalli	Thirumalapura	0.13936	12767	1.00000	1	0.55754	17302	0.42671	12711
Hassan	Hole Narsipur	Maragowdanahalli	Ankanahalli	0.03560	24269	1.00000	1	0.53004	21908	0.26623	24388
Hassan	Hole Narsipur	Maragowdanahalli	Ankavalli	0.07099	20554	1.00000	1	0.52560	22463	0.33416	20766
Hassan	Hole Narsipur	Maragowdanahalli	Gangoor	0.10446	17075	1.00000	1	0.52164	22891	0.37911	17586
Hassan	Hole Narsipur	Maragowdanahalli	Kattahalli	0.11560	15732	1.00000	1	0.62265	1935	0.41597	13962
Hassan	Hole Narsipur	Maragowdanahalli	Makavalli	0.11313	16036	1.00000	1	0.59430	8302	0.40663	14946
Hassan	Hole Narsipur	Maragowdanahalli	Maragowdanahalli	0.17793	8398	1.00000	1	0.59943	7030	0.47424	7401
Hassan	Hole Narsipur	Maragowdanahalli	Paduvalahippe	0.13335	13527	1.00000	1	0.56626	15308	0.42267	13193
Hassan	Hole Narsipur	Moodalahippe	Adikekerehosur	0.13688	13098	1.00000	1	0.55428	17981	0.42334	13118
Hassan	Hole Narsipur	Moodalahippe	Gaddehosur	0.14139	12526	1.00000	1	0.51713	23332	0.41816	13714
Hassan	Hole Narsipur	Moodalahippe	Gunje	0.10180	17370	1.00000	1	0.51223	23818	0.37360	18063
Hassan	Hole Narsipur	Moodalahippe	Jakkavalli	0.11955	15250	1.00000	1	0.55511	17824	0.40486	15118
Hassan	Hole Narsipur	Moodalahippe	Kattehosur	0.17244	8957	1.00000	1	0.62553	13	0.47603	7229

Hassan	Hole Narsipur	Moodalahippe	Mudalahippe	0.20864	5718	1.00000	1	0.53705	20910	0.48210	6602
Hassan	Hole Narsipur	Moodalahippe	Mulekalenahalli	0.12309	14791	1.00000	1	0.62437	1272	0.42516	12905
Hassan	Hole Narsipur	Moodalahippe	Singapura	0.15674	10640	1.00000	1	0.53667	20972	0.43816	11469
Hassan	Hole Narsipur	Moodalahippe	Singapura nala	0.04842	22761	1.00000	1	0.53077	21803	0.29511	22982
Hassan	Hole Narsipur	Moodalahippe	Thattekere	0.15049	11405	1.00000	1	0.53812	20743	0.43265	12036
Hassan	Hole Narsipur	Moodalahippe	Ulivala	0.15205	11199	1.00000	1	0.60845	5086	0.45227	9826
Hassan	Hole Narsipur	Moodalahippe	Volambige	0.22481	4589	0.97289	22344	0.61434	3908	0.51219	4013
Hassan	Hole Narsipur	Nagaranahalli	Ganjikuppahalli	0.01901	25621	1.00000	1	0.49990	24736	0.21183	25737
Hassan	Hole Narsipur	Nagaranahalli	Hirithalalu	0.04302	23400	1.00000	1	0.62219	2099	0.29914	22757
Hassan	Hole Narsipur	Nagaranahalli	Kabbur	0.16039	10257	1.00000	1	0.61308	4151	0.46156	8769
Hassan	Hole Narsipur	Nagaranahalli	Kotiganahosur	0.00507	26630	1.00000	1	0.52244	22816	0.13832	26618
Hassan	Hole Narsipur	Nagaranahalli	Maluganahalli	0.08904	18817	1.00000	1	0.52247	22809	0.35965	19099
Hassan	Hole Narsipur	Nagaranahalli	Mudalamayigow danahalli	0.06431	21173	1.00000	1	0.55009	18767	0.32828	21123
Hassan	Hole Narsipur	Nagaranahalli	Nagaranahalli	0.09676	17945	1.00000	1	0.60303	6198	0.38787	16752
Hassan	Hole Narsipur	Nagaranahalli	Neggalahalli	0.01597	25834	0.97289	22344	0.55831	17126	0.20547	25843
Hassan	Hole Narsipur	Nagaranahalli	Ragithalli kaval	0.11747	15504	1.00000	1	0.49467	25052	0.38733	16801
Hassan	Hole Narsipur	Nagaranahalli	Rangenahalli	0.08781	18959	1.00000	1	0.50103	24662	0.35303	19599
Hassan	Hole Narsipur	Niduvani	Bandiganahalli	0.03971	23795	1.00000	1	0.58314	11168	0.28503	23510
Hassan	Hole Narsipur	Niduvani	Gejjiganahalli	0.03895	23878	1.00000	1	0.52356	22677	0.27321	24093
Hassan	Hole Narsipur	Niduvani	Godagundi	0.10849	16619	1.00000	1	0.59733	7541	0.40167	15469
Hassan	Hole Narsipur	Niduvani	Gubbi	0.09526	18121	1.00000	1	0.62431	1288	0.39034	16524
Hassan	Hole Narsipur	Niduvani	Kuppe	0.10912	16534	1.00000	1	0.54891	18989	0.39127	16435
Hassan	Hole Narsipur	Niduvani	Motanayakanahalli	0.03481	24355	1.00000	1	0.55345	18135	0.26808	24309
Hassan	Hole Narsipur	Niduvani	Niduvani	0.11878	15346	1.00000	1	0.56425	15803	0.40620	14982
Hassan	Hole Narsipur	Odanahalli	Cholenahalli	0.02479	25228	1.00000	1	0.50268	24549	0.23184	25375
Hassan	Hole Narsipur	Odanahalli	Galipura	0.00069	26947	1.00000	1	0.52866	22082	0.07157	26959
Hassan	Hole Narsipur	Odanahalli	Galipura kaval	0.03045	24768	1.00000	1	0.54741	19261	0.25543	24760
Hassan	Hole Narsipur	Odanahalli	Haragodanahalli	0.05640	21934	1.00000	1	0.56964	14528	0.31789	21691
Hassan	Hole Narsipur	Odanahalli	Jakkanahalli	0.02837	24932	1.00000	1	0.47744	25802	0.23837	25223
Hassan	Hole Narsipur	Odanahalli	Madihalli	0.10094	17477	1.00000	1	0.55562	17703	0.38278	17251
Hassan	Hole Narsipur	Odanahalli	Muddanahalli	0.09433	18214	1.00000	1	0.53211	21619	0.36887	18412
Hassan	Hole Narsipur	Odanahalli	Odanahalli	0.16813	9417	1.00000	1	0.57245	13869	0.45827	9167
Hassan	Hole Narsipur	Odanahalli	Ramenahalli	0.16736	9495	1.00000	1	0.56195	16337	0.45476	9547
Hassan	Hole Narsipur	Sankanahalli	Chikkabyagathavalli	0.08460	19269	1.00000	1	0.49294	25143	0.34678	19980
Hassan	Hole Narsipur	Sankanahalli	Krishnapura	0.20004	6382	1.00000	1	0.55650	17520	0.48105	6718
Hassan	Hole Narsipur	Sankanahalli	Nagalapura	0.06961	20679	1.00000	1	0.59749	7495	0.34647	19998
Hassan	Hole Narsipur	Sankanahalli	Sankanahalli	0.04016	23750	1.00000	1	0.50785	24174	0.27322	24092
Hassan	Hole Narsipur	Sankanahalli	Shivapura	0.02978	24828	1.00000	1	0.48288	25608	0.24316	25104

Hassan	Hole Narsipur	Sravanur	Arehalli	0.03004	24796	1.00000	1	0.49422	25082	0.24577	25037
Hassan	Hole Narsipur	Sravanur	Devaramuddana halli	0.12161	14975	1.00000	1	0.60473	5833	0.41897	13629
Hassan	Hole Narsipur	Sravanur	Ediganahosur	0.02384	25305	1.00000	1	0.62079	2523	0.24551	25047
Hassan	Hole Narsipur	Sravanur	Gulaganjihalli	0.09207	18474	1.00000	1	0.50722	24217	0.36011	19060
Hassan	Hole Narsipur	Sravanur	Havinamaranahalli	0.06924	20720	1.00000	1	0.50874	24102	0.32780	21144
Hassan	Hole Narsipur	Sravanur	Kadavinabachanahalli	0.11054	16373	1.00000	1	0.52199	22855	0.38642	16889
Hassan	Hole Narsipur	Sravanur	Maranayakanahalli	0.18400	7769	1.00000	1	0.59157	8997	0.47747	7067
Hassan	Hole Narsipur	Sravanur	Nagarthi	0.08171	19553	1.00000	1	0.56584	15395	0.35891	19145
Hassan	Hole Narsipur	Sravanur	Sravanur	0.14659	11893	1.00000	1	0.53438	21292	0.42788	12588
Hassan	Hole Narsipur	Thathanahalli	Lakkur	0.12991	13942	1.00000	1	0.57828	12419	0.42195	13269
Hassan	Hole Narsipur	Thathanahalli	Tathanahalli	0.17393	8796	1.00000	1	0.56421	15813	0.46125	8810
Hassan	Hole Narsipur	Thathanahalli	Tejur	0.10338	17191	1.00000	1	0.58125	11640	0.39168	16408
Hassan	Hole Narsipur	Thathanahalli	Tejur mayagowdanahalli	0.18223	7932	1.00000	1	0.58346	11086	0.47375	7449
Hassan	Sakleshpur	Anemahal	Anemahal	0.23057	4228	1.00000	1	0.59337	8556	0.51528	3789
Hassan	Sakleshpur	Anemahal	Chikkasathigala	0.12705	14290	1.00000	1	0.56829	14838	0.41640	13917
Hassan	Sakleshpur	Anemahal	Devihalli	0.09052	18655	1.00000	1	0.45680	26329	0.34580	20042
Hassan	Sakleshpur	Anemahal	Doddasathigala	0.04423	23246	1.00000	1	0.54531	19617	0.28893	23295
Hassan	Sakleshpur	Anemahal	Donigal	0.24798	3295	1.00000	1	0.53913	20573	0.51133	4081
Hassan	Sakleshpur	Anemahal	Hallibylu	0.19274	6971	1.00000	1	0.58233	11358	0.48237	6574
Hassan	Sakleshpur	Anemahal	Iragalu	0.24908	3241	1.00000	1	0.57540	13137	0.52332	3241
Hassan	Sakleshpur	Anemahal	Kalagane	0.18470	7701	1.00000	1	0.54572	19558	0.46538	8356
Hassan	Sakleshpur	Anemahal	Kumbardi estate	0.01625	25815	1.00000	1	0.57987	11992	0.21121	25749
Hassan	Sakleshpur	Anemahal	Sakleshpur (rural)	0.28427	1791	1.00000	1	0.61908	2947	0.56039	1307
Hassan	Sakleshpur	Bage	Aluvalli	0.16578	9676	1.00000	1	0.55768	17261	0.45218	9839
Hassan	Sakleshpur	Bage	Bage	0.20669	5867	1.00000	1	0.52819	22151	0.47794	7014
Hassan	Sakleshpur	Bage	Gantebommanahalli	0.28226	1861	1.00000	1	0.62553	13	0.56100	1288
Hassan	Sakleshpur	Bage	Gulagalale	0.13667	13128	1.00000	1	0.52036	23014	0.41431	14130
Hassan	Sakleshpur	Bage	Kakanamane	0.12012	15175	1.00000	1	0.52063	22980	0.39694	15927
Hassan	Sakleshpur	Bage	Kendanamane	0.20804	5763	1.00000	1	0.55397	18051	0.48664	6161
Hassan	Sakleshpur	Bage	Yadehalli	0.20517	5991	1.00000	1	0.56647	15251	0.48801	6027
Hassan	Sakleshpur	Ballu	Ballu	0.15621	10710	0.93281	26044	0.56758	15014	0.43568	11703
Hassan	Sakleshpur	Ballu	Banavase	0.30102	1318	1.00000	1	0.57641	12894	0.55775	1421

Hassan	Sakleshpur	Ballu	Chikkanayakana halli	0.18036	8130	0.93281	26044	0.52847	22112	0.44632	10463
Hassan	Sakleshpur	Ballu	Hasugavalli	0.28485	1772	1.00000	1	0.57535	13157	0.54724	1867
Hassan	Sakleshpur	Ballu	Menasumakki	0.18684	7514	1.00000	1	0.53706	20908	0.46469	8418
Hassan	Sakleshpur	Ballu	Rajendrapura	0.04681	22959	1.00000	1	0.58652	10291	0.30167	22611
Hassan	Sakleshpur	Belagodu	Belagodu	0.21210	5468	1.00000	1	0.56323	16052	0.49251	5635
Hassan	Sakleshpur	Belagodu	Eswarahalli	0.21394	5326	1.00000	1	0.57063	14294	0.49608	5312
Hassan	Sakleshpur	Belagodu	Golagonde	0.19762	6579	1.00000	1	0.62479	1106	0.49795	5133
Hassan	Sakleshpur	Belagodu	Hebbanahalli	0.12428	14633	1.00000	1	0.53101	21776	0.40411	15195
Hassan	Sakleshpur	Belagodu	Kudanahalli	0.04632	23020	1.00000	1	0.59795	7376	0.30257	22561
Hassan	Sakleshpur	Belagodu	Lakkunda	0.01224	26128	1.00000	1	0.62229	2058	0.19675	25987
Hassan	Sakleshpur	Belagodu	Moogali	0.17938	8241	1.00000	1	0.55209	18376	0.46266	8637
Hassan	Sakleshpur	Belagodu	Sidigalale	0.04901	22701	1.00000	1	0.60871	5035	0.31015	22143
Hassan	Sakleshpur	Belagodu	Sundavalli	0.19167	7078	1.00000	1	0.58719	10131	0.48281	6526
Hassan	Sakleshpur	Biradahalli	Baikere	0.11097	16332	1.00000	1	0.59162	8987	0.40341	15265
Hassan	Sakleshpur	Biradahalli	Biradahalli	0.22312	4711	1.00000	1	0.53899	20597	0.49360	5544
Hassan	Sakleshpur	Biradahalli	Doddanagara	0.17767	8427	1.00000	1	0.55394	18057	0.46170	8755
Hassan	Sakleshpur	Biradahalli	Jannapura	0.20713	5837	1.00000	1	0.55451	17941	0.48609	6218
Hassan	Sakleshpur	Biradahalli	Kadabanahalli	0.06556	21060	1.00000	1	0.62553	13	0.34486	20103
Hassan	Sakleshpur	Biradahalli	Kelagalale	0.25856	2791	1.00000	1	0.58726	10112	0.53349	2622
Hassan	Sakleshpur	Biradahalli	Kirehalli	0.19391	6891	1.00000	1	0.60655	5426	0.48995	5859
Hassan	Sakleshpur	Byakaravalli	Arekere	0.19624	6686	1.00000	1	0.57925	12167	0.48442	6374
Hassan	Sakleshpur	Byakaravalli	Byakaravalli	0.18682	7516	1.00000	1	0.57454	13365	0.47524	7294
Hassan	Sakleshpur	Byakaravalli	Hararahalli	0.14126	12543	1.00000	1	0.56990	14475	0.43179	12133
Hassan	Sakleshpur	Byakaravalli	Ibbadi	0.12345	14742	1.00000	1	0.56384	15904	0.41135	14455
Hassan	Sakleshpur	Byakaravalli	Janekere	0.27879	1973	1.00000	1	0.56173	16384	0.53901	2302
Hassan	Sakleshpur	Byakaravalli	Kamanahalli	0.25461	2955	1.00000	1	0.52465	22571	0.51119	4091
Hassan	Sakleshpur	Byakaravalli	Nallulli	0.18237	7921	1.00000	1	0.59760	7473	0.47766	7042
Hassan	Sakleshpur	Byakaravalli	Shanthapura	0.13328	13538	1.00000	1	0.59950	7021	0.43071	12259
Hassan	Sakleshpur	Byakaravalli	Sullakki	0.03657	24162	1.00000	1	0.59835	7279	0.27969	23775
Hassan	Sakleshpur	Changadihalli	Changadihalli	0.21100	5550	1.00000	1	0.61603	3583	0.50655	4440
Hassan	Sakleshpur	Changadihalli	Heggadihalli	0.15360	11006	1.00000	1	0.60284	6243	0.45241	9805
Hassan	Sakleshpur	Changadihalli	Herur	0.04089	23665	1.00000	1	0.62553	13	0.29464	23007
Hassan	Sakleshpur	Changadihalli	Manjur	0.05117	22462	1.00000	1	0.62304	1794	0.31708	21738
Hassan	Sakleshpur	Changadihalli	Maragalli	0.14216	12434	1.00000	1	0.59460	8238	0.43887	11385
Hassan	Sakleshpur	Changadihalli	Mathur	0.20479	6020	1.00000	1	0.57754	12604	0.49086	5779
Hassan	Sakleshpur	Changadihalli	Narur	0.12349	14736	1.00000	1	0.61201	4370	0.42280	13181
Hassan	Sakleshpur	Changadihalli	Santhahalli	0.17133	9091	1.00000	1	0.57658	12837	0.46227	8686
Hassan	Sakleshpur	Devaladakere	Achanahalli	0.12398	14670	1.00000	1	0.60964	4873	0.42281	13178
Hassan	Sakleshpur	Devaladakere	Devaladakere	0.09095	18614	1.00000	1	0.57158	14078	0.37322	18087
Hassan	Sakleshpur	Devaladakere	Hirimande	0.16849	9374	1.00000	1	0.57862	12332	0.46025	8919
Hassan	Sakleshpur	Devaladakere	Hodachahalli	0.18261	7898	1.00000	1	0.58078	11762	0.47334	7501

Hassan	Sakleshpur	Devaladakere	Kogaravalli	0.05026	22565	1.00000	1	0.60779	5221	0.31260	21993
Hassan	Sakleshpur	Devaladakere	Kumarahalli	0.01246	26110	1.00000	1	0.59539	8029	0.19502	26027
Hassan	Sakleshpur	Devaladakere	Maragadi	0.24841	3277	1.00000	1	0.57958	12072	0.52411	3183
Hassan	Sakleshpur	Devaladakere	Maragunda	0.13766	13006	1.00000	1	0.55110	18582	0.42333	13119
Hassan	Sakleshpur	Devaladakere	Neekannahalli	0.23147	4162	1.00000	1	0.57626	12931	0.51094	4108
Hassan	Sakleshpur	Devaladakere	Nelagalli	0.29436	1509	1.00000	1	0.60876	5028	0.56378	1184
Hassan	Sakleshpur	Halasulige	Achangi	0.13945	12758	1.00000	1	0.61289	4188	0.44048	11187
Hassan	Sakleshpur	Halasulige	Halasulige	0.24532	3422	1.00000	1	0.53476	21243	0.50812	4327
Hassan	Sakleshpur	Halasulige	Hasade	0.04293	23410	1.00000	1	0.62098	2461	0.29874	22778
Hassan	Sakleshpur	Halasulige	Hosur estate	0.15996	10306	1.00000	1	0.53974	20465	0.44197	10995
Hassan	Sakleshpur	Halasulige	Magadi	0.21684	5113	1.00000	1	0.62553	13	0.51380	3894
Hassan	Sakleshpur	Halasulige	Masuvalli	0.20926	5675	1.00000	1	0.60817	5145	0.50301	4703
Hassan	Sakleshpur	Hanbal	Acharadi	0.19688	6637	1.00000	1	0.59068	9217	0.48811	6021
Hassan	Sakleshpur	Hanbal	Agani	0.04980	22619	1.00000	1	0.58683	10215	0.30803	22256
Hassan	Sakleshpur	Hanbal	Bachanahalli	0.24764	3312	1.00000	1	0.60636	5473	0.53152	2750
Hassan	Sakleshpur	Hanbal	Bachanahalli avare kadu estate	0.00069	26950	1.00000	1	0.55166	18454	0.07233	26952
Hassan	Sakleshpur	Hanbal	Hanbal	0.24633	3377	1.00000	1	0.59515	8098	0.52729	2965
Hassan	Sakleshpur	Hanbal	Hanjagodanahalli	0.04362	23319	1.00000	1	0.57494	13268	0.29272	23108
Hassan	Sakleshpur	Hanbal	Hurudi	0.16314	9949	1.00000	1	0.57549	13121	0.45450	9582
Hassan	Sakleshpur	Hanbal	Makkiahalli	0.17818	8365	1.00000	1	0.61813	3172	0.47934	6877
Hassan	Sakleshpur	Hebbasale	Ganadahole	0.21903	4957	1.00000	1	0.59307	8631	0.50645	4446
Hassan	Sakleshpur	Hebbasale	Hebbasale	0.26721	2406	1.00000	1	0.53740	20851	0.52366	3217
Hassan	Sakleshpur	Hebbasale	Hennali	0.04126	23616	1.00000	1	0.54777	19203	0.28274	23638
Hassan	Sakleshpur	Hebbasale	Kumbardi	0.18133	8026	1.00000	1	0.57280	13785	0.47006	7825
Hassan	Sakleshpur	Hebbasale	Mavinakolu	0.16288	9967	1.00000	1	0.53665	20976	0.44380	10765
Hassan	Sakleshpur	Hebbasale	Nadahalli	0.12850	14104	1.00000	1	0.56742	15044	0.41777	13756
Hassan	Sakleshpur	Heggadde	Heggadde	0.19265	6979	1.00000	1	0.57611	12968	0.48057	6770
Hassan	Sakleshpur	Heggadde	Kadumane	0.05830	21738	1.00000	1	0.62153	2306	0.33092	20964
Hassan	Sakleshpur	Heggadde	Kadumane estate	0.02716	25034	1.00000	1	0.58355	11073	0.25119	24900
Hassan	Sakleshpur	Heggadde	Manjanahalla estate	0.00319	26730	1.00000	1	0.62553	13	0.12595	26693
Hassan	Sakleshpur	Hethur	Bachalli	0.21173	5495	1.00000	1	0.58525	10609	0.49855	5085
Hassan	Sakleshpur	Hethur	Bannahalli	0.28551	1751	1.00000	1	0.61326	4115	0.55944	1352
Hassan	Sakleshpur	Hethur	Hadlahalli	0.19860	6500	1.00000	1	0.61874	3027	0.49716	5210
Hassan	Sakleshpur	Hethur	Hadya	0.12133	15016	1.00000	1	0.60427	5927	0.41853	13670
Hassan	Sakleshpur	Hethur	Hethur	0.20772	5788	1.00000	1	0.60573	5597	0.50110	4852
Hassan	Sakleshpur	Hethur	Konabanahalli	0.29454	1506	1.00000	1	0.61205	4363	0.56491	1137
Hassan	Sakleshpur	Hongadahalla	Athihalli	0.27153	2230	0.94501	25272	0.55408	18020	0.52193	3338

Hassan	Sakleshpur	Hongadahalla	Battekumari	0.05972	21595	1.00000	1	0.59488	8164	0.32873	21096
Hassan	Sakleshpur	Hongadahalla	Boranamane	0.04580	23074	1.00000	1	0.58869	9728	0.29986	22721
Hassan	Sakleshpur	Hongadahalla	Hongadahalla	0.25622	2886	1.00000	1	0.56469	15696	0.52498	3122
Hassan	Sakleshpur	Hongadahalla	Jedigadde	0.00232	26833	1.00000	1	0.56580	15406	0.10955	26823
Hassan	Sakleshpur	Hongadahalla	Yadekumari	0.05272	22296	1.00000	1	0.58975	9430	0.31445	21893
Hassan	Sakleshpur	Hongadahalla	Yaragalli	0.22377	4664	1.00000	1	0.61004	4766	0.51489	3820
Hassan	Sakleshpur	Hongadahalla	Yathahalla	0.17740	8452	1.00000	1	0.58607	10407	0.47022	7808
Hassan	Sakleshpur	Hosur	Echalabeedu	0.14567	11996	1.00000	1	0.57042	14343	0.43637	11642
Hassan	Sakleshpur	Hosur	Hanase	0.24807	3292	1.00000	1	0.60313	6179	0.53088	2786
Hassan	Sakleshpur	Hosur	Hanase estate	0.19276	6970	1.00000	1	0.58512	10626	0.48315	6488
Hassan	Sakleshpur	Hosur	Hosakote	0.11623	15665	1.00000	1	0.54695	19337	0.39911	15721
Hassan	Sakleshpur	Hosur	Hosur	0.11927	15281	1.00000	1	0.55227	18347	0.40385	15218
Hassan	Sakleshpur	Hosur	Kadlur	0.01450	25929	1.00000	1	0.61165	4445	0.20700	25821
Hassan	Sakleshpur	Hosur	Kalale	0.11901	15312	1.00000	1	0.59942	7035	0.41474	14085
Hassan	Sakleshpur	Hosur	Kalale estate	0.04302	23401	1.00000	1	0.52334	22705	0.28238	23663
Hassan	Sakleshpur	Hosur	Kowkudi	0.23217	4119	1.00000	1	0.60044	6803	0.51851	3570
Hassan	Sakleshpur	Hosur	Sundahalli	0.15337	11032	1.00000	1	0.57345	13614	0.44472	10667
Hassan	Sakleshpur	Hosur	Thadakalu	0.10682	16817	1.00000	1	0.54326	19952	0.38715	16821
Hassan	Sakleshpur	Igoor	Athiganahalli	0.19975	6412	1.00000	1	0.62432	1284	0.49961	4987
Hassan	Sakleshpur	Igoor	Chikkallur	0.15213	11192	0.97289	22344	0.55202	18389	0.43392	11908
Hassan	Sakleshpur	Igoor	Doddakallur	0.12028	15157	1.00000	1	0.61943	2866	0.42079	13414
Hassan	Sakleshpur	Igoor	Igoor	0.16296	9961	1.00000	1	0.61349	4067	0.46412	8475
Hassan	Sakleshpur	Igoor	Igoor estate	0.18181	7976	1.00000	1	0.60209	6416	0.47837	6975
Hassan	Sakleshpur	Igoor	Kothanahalli	0.15509	10831	1.00000	1	0.55025	18738	0.44026	11216
Hassan	Sakleshpur	Igoor	Saragahalli	0.12461	14595	1.00000	1	0.61351	4065	0.42441	12997
Hassan	Sakleshpur	Igoor	Yadakere	0.16691	9534	1.00000	1	0.58989	9407	0.46176	8747
Hassan	Sakleshpur	Kuniganahalli	Adarvalli	0.07166	20488	1.00000	1	0.57402	13492	0.34520	20081
Hassan	Sakleshpur	Kuniganahalli	Bandihalli	0.02970	24832	1.00000	1	0.62137	2365	0.26427	24461
Hassan	Sakleshpur	Kuniganahalli	Halekere	0.10854	16612	1.00000	1	0.50181	24606	0.37907	17588
Hassan	Sakleshpur	Kuniganahalli	Heggove	0.22053	4862	1.00000	1	0.56566	15456	0.49966	4981
Hassan	Sakleshpur	Kuniganahalli	Hosagadde	0.12440	14626	1.00000	1	0.54666	19395	0.40817	14791
Hassan	Sakleshpur	Kuniganahalli	Hosakere	0.04435	23227	1.00000	1	0.49543	25008	0.28008	23757
Hassan	Sakleshpur	Kuniganahalli	Jammanahalli	0.21630	5143	1.00000	1	0.55075	18648	0.49204	5679
Hassan	Sakleshpur	Kuniganahalli	Kelavalli	0.21228	5460	1.00000	1	0.52736	22258	0.48195	6616
Hassan	Sakleshpur	Kuniganahalli	Kiruhunse	0.20802	5766	1.00000	1	0.57958	12072	0.49401	5513
Hassan	Sakleshpur	Kuniganahalli	Kuniganahalli	0.18344	7827	1.00000	1	0.56481	15669	0.46968	7875
Hassan	Sakleshpur	Kuniganahalli	Vadaru	0.13455	13388	0.97289	22344	0.62553	13	0.43424	11876
Hassan	Sakleshpur	Kurubathur	Bellur	0.14143	12522	1.00000	1	0.57045	14334	0.43210	12100
Hassan	Sakleshpur	Kurubathur	Doddanahalli	0.20803	5764	1.00000	1	0.55550	17734	0.48709	6120
Hassan	Sakleshpur	Kurubathur	Echalapura	0.01453	25927	1.00000	1	0.60229	6366	0.20610	25829
Hassan	Sakleshpur	Kurubathur	Gowdarabylu	0.07262	20386	1.00000	1	0.58639	10327	0.34921	19832
Hassan	Sakleshpur	Kurubathur	Hadlahalli	0.21738	5069	1.00000	1	0.62483	1087	0.51404	3876

Hassan	Sakleshpur	Kurubathur	Hennali	0.15217	11189	1.00000	1	0.59616	7850	0.44933	10156
Hassan	Sakleshpur	Kurubathur	Kurubathur	0.27050	2276	1.00000	1	0.58687	10205	0.54146	2164
Hassan	Sakleshpur	Kurubathur	Nidigere	0.11876	15349	1.00000	1	0.58631	10351	0.41140	14446
Hassan	Sakleshpur	Kurubathur	Ummathur	0.11606	15684	1.00000	1	0.62209	2131	0.41640	13918
Hassan	Sakleshpur	Kurubathur	Yadavarahalli	0.14790	11722	1.00000	1	0.52758	22229	0.42732	12644
Hassan	Sakleshpur	Kyamanahalli	Agalahatti	0.13534	13289	1.00000	1	0.54866	19037	0.42032	13481
Hassan	Sakleshpur	Kyamanahalli	Dabbegadde	0.08017	19694	1.00000	1	0.62553	13	0.36876	18424
Hassan	Sakleshpur	Kyamanahalli	Hadige	0.15958	10350	1.00000	1	0.56872	14724	0.44940	10147
Hassan	Sakleshpur	Kyamanahalli	Hadige estate	0.00063	26972	1.00000	1	0.45899	26288	0.06607	26995
Hassan	Sakleshpur	Kyamanahalli	Jambardi	0.19017	7211	1.00000	1	0.57187	14010	0.47733	7079
Hassan	Sakleshpur	Kyamanahalli	Kyamanahalli	0.15627	10703	1.00000	1	0.58735	10090	0.45108	9971
Hassan	Sakleshpur	Kyamanahalli	Madanapura	0.16765	9464	1.00000	1	0.57451	13374	0.45839	9148
Hassan	Sakleshpur	Kyamanahalli	Mavinahalli	0.07267	20383	1.00000	1	0.62450	1217	0.35670	19310
Hassan	Sakleshpur	Kyamanahalli	Raxidi estate	0.05269	22301	1.00000	1	0.46397	26183	0.29022	23224
Hassan	Sakleshpur	Kyanahalli	Aluvalli	0.20313	6150	1.00000	1	0.62461	1175	0.50249	4738
Hassan	Sakleshpur	Kyanahalli	Bugadahalli	0.14062	12629	1.00000	1	0.58220	11405	0.43422	11878
Hassan	Sakleshpur	Kyanahalli	Hullahalli	0.27386	2138	1.00000	1	0.56630	15295	0.53727	2401
Hassan	Sakleshpur	Kyanahalli	Hullahalli estate	0.29945	1359	1.00000	1	0.51073	23934	0.53478	2546
Hassan	Sakleshpur	Kyanahalli	Kadagaravalli	0.15062	11393	1.00000	1	0.56945	14577	0.44101	11110
Hassan	Sakleshpur	Kyanahalli	Kalaginamancha halli	0.08419	19315	1.00000	1	0.57613	12964	0.36469	18731
Hassan	Sakleshpur	Kyanahalli	Kesaganahalli	0.10825	16647	1.00000	1	0.55985	16790	0.39280	16308
Hassan	Sakleshpur	Kyanahalli	Kyanahalli	0.18137	8024	1.00000	1	0.59125	9065	0.47510	7320
Hassan	Sakleshpur	Malali	Echalvalli estate	0.19782	6562	1.00000	1	0.61465	3841	0.49541	5386
Hassan	Sakleshpur	Malali	Halebelur	0.23915	3742	1.00000	1	0.57586	13029	0.51641	3721
Hassan	Sakleshpur	Malali	Kabbinaagadde	0.17998	8180	1.00000	1	0.53526	21172	0.45842	9143
Hassan	Sakleshpur	Malali	Kanigalamane	0.06673	20963	1.00000	1	0.59499	8134	0.34116	20358
Hassan	Sakleshpur	Malali	Kogaravalli	0.17547	8652	1.00000	1	0.54666	19393	0.45776	9217
Hassan	Sakleshpur	Malali	Kollahalli	0.20962	5652	1.00000	1	0.61005	4764	0.50381	4632
Hassan	Sakleshpur	Malali	Malali	0.20642	5900	1.00000	1	0.55149	18497	0.48465	6350
Hassan	Sakleshpur	Malali	Matasagara	0.19419	6869	1.00000	1	0.59873	7201	0.48807	6024
Hassan	Sakleshpur	Malali	Matasagara coffee estate	0.07466	20203	1.00000	1	0.59864	7215	0.35489	19446
Hassan	Sakleshpur	Malali	Ramenahalli	0.13394	13457	1.00000	1	0.53939	20522	0.41649	13908
Hassan	Sakleshpur	Malali	Siddapura	0.14094	12582	1.00000	1	0.58366	11042	0.43491	11788
Hassan	Sakleshpur	Uchangi	Chikkakundur	0.19288	6962	1.00000	1	0.61216	4340	0.49059	5808
Hassan	Sakleshpur	Uchangi	Doddakundur	0.18933	7279	0.97289	22344	0.57999	11971	0.47450	7374
Hassan	Sakleshpur	Uchangi	Hadalkerehalli	0.00688	26518	1.00000	1	0.62084	2500	0.16224	26440
Hassan	Sakleshpur	Uchangi	Halliyur *	0.03968	23799	1.00000	1	0.61435	3902	0.28996	23235
Hassan	Sakleshpur	Uchangi	Hulagathur	0.20721	5827	1.00000	1	0.62397	1431	0.50566	4495

Hassan	Sakleshpur	Uchangi	Hulagathur estate	0.04807	22803	1.00000	1	0.62553	13	0.31097	22101
Hassan	Sakleshpur	Uchangi	Karagoor	0.13608	13218	1.00000	1	0.60982	4815	0.43618	11655
Hassan	Sakleshpur	Uchangi	Lakkunda	0.30282	1274	1.00000	1	0.62301	1803	0.57354	876
Hassan	Sakleshpur	Uchangi	Palahalli	0.18109	8055	1.00000	1	0.61701	3382	0.48165	6651
Hassan	Sakleshpur	Uchangi	Uchangi	0.22323	4705	1.00000	1	0.62303	1798	0.51811	3601
Hassan	Sakleshpur	Uchangi	Vodahalli	0.17124	9103	1.00000	1	0.58635	10340	0.46478	8411
Hassan	Sakleshpur	Udevara	Balagodu	0.11905	15308	1.00000	1	0.59128	9054	0.41290	14266
Hassan	Sakleshpur	Udevara	Kesaguli	0.20806	5762	1.00000	1	0.59408	8352	0.49813	5118
Hassan	Sakleshpur	Udevara	Kiruvale	0.14430	12185	1.00000	1	0.57143	14111	0.43525	11744
Hassan	Sakleshpur	Udevara	Mathigalale	0.22659	4476	1.00000	1	0.55509	17826	0.50103	4862
Hassan	Sakleshpur	Udevara	Udevara	0.23671	3862	1.00000	1	0.56194	16338	0.51047	4144
Hassan	Sakleshpur	Valalahalli	Bobbanahalli	0.09101	18602	1.00000	1	0.59449	8267	0.37822	17651
Hassan	Sakleshpur	Valalahalli	Bommanakere	0.19909	6465	1.00000	1	0.58975	9430	0.48967	5873
Hassan	Sakleshpur	Valalahalli	Chinnahalli	0.17594	8612	1.00000	1	0.61190	4394	0.47572	7254
Hassan	Sakleshpur	Valalahalli	Hiridanahalli	0.04582	23071	1.00000	1	0.58528	10600	0.29931	22751
Hassan	Sakleshpur	Valalahalli	Hiriyur	0.17634	8574	1.00000	1	0.57892	12273	0.46737	8112
Hassan	Sakleshpur	Valalahalli	Hosahalli	0.01569	25855	1.00000	1	0.60211	6412	0.21138	25747
Hassan	Sakleshpur	Valalahalli	Karadigala	0.15769	10541	1.00000	1	0.61985	2770	0.46064	8876
Hassan	Sakleshpur	Valalahalli	Markalli	0.01225	26125	1.00000	1	0.59486	8171	0.19389	26045
Hassan	Sakleshpur	Valalahalli	Vaddarahalli	0.06422	21180	1.00000	1	0.58016	11917	0.33400	20776
Hassan	Sakleshpur	Valalahalli	Valalahalli	0.14893	11605	1.00000	1	0.57854	12345	0.44168	11030
Hassan	Sakleshpur	Vanagoor	Arini	0.05621	21947	1.00000	1	0.61962	2814	0.32657	21222
Hassan	Sakleshpur	Vanagoor	Banagere	0.17848	8338	1.00000	1	0.57183	14022	0.46733	8115
Hassan	Sakleshpur	Vanagoor	Byagadihalli	0.23981	3711	1.00000	1	0.59591	7900	0.52282	3278
Hassan	Sakleshpur	Vanagoor	Goddu	0.18603	7584	1.00000	1	0.56807	14893	0.47278	7560
Hassan	Sakleshpur	Vanagoor	Kongahalli	0.15377	10984	0.97289	22344	0.55208	18377	0.43549	11725
Hassan	Sakleshpur	Vanagoor	Kumathahalli	0.30181	1295	1.00000	1	0.62415	1360	0.57324	884
Hassan	Sakleshpur	Vanagoor	Mageri	0.25448	2966	1.00000	1	0.58364	11051	0.52958	2851
Hassan	Sakleshpur	Vanagoor	Mankanahalli	0.17030	9202	1.00000	1	0.60316	6170	0.46833	8022
Hassan	Sakleshpur	Vanagoor	Maragathur	0.35591	475	1.00000	1	0.62160	2276	0.60481	365
Hassan	Sakleshpur	Vanagoor	Thambalagere	0.18208	7954	1.00000	1	0.59117	9091	0.47569	7260
Hassan	Sakleshpur	Vanagoor	Vanagoor	0.24786	3297	1.00000	1	0.61893	2982	0.53532	2513
Hassan	Sakleshpur	Vanagoor	Vanagoor estate	0.25662	2875	1.00000	1	0.62553	13	0.54347	2058
Hassan	Sakleshpur	Yeslur	Kerodi	0.20512	5997	1.00000	1	0.56298	16121	0.48697	6132
Hassan	Sakleshpur	Yeslur	Kumbarahalli	0.15049	11406	1.00000	1	0.61167	4442	0.45152	9914
Hassan	Sakleshpur	Yeslur	Magalu	0.04579	23075	0.97289	22344	0.61490	3798	0.30145	22621
Hassan	Sakleshpur	Yeslur	Thontalapura	0.11885	15337	1.00000	1	0.55090	18623	0.40305	15305
Hassan	Sakleshpur	Yeslur	Yeslur	0.20199	6235	1.00000	1	0.60921	4945	0.49739	5189
Haveri	Byadgi	Bannihatti	Bannihatti	0.10982	16457	1.00000	1	0.58182	11503	0.39978	15663
Haveri	Byadgi	Bannihatti	Kollapur	0.04024	23739	1.00000	1	0.62553	13	0.29307	23087

Haveri	Byadgi	Bannihatti	Lakamaji koppa	0.12608	14424	1.00000	1	0.59129	9052	0.42087	13406
Haveri	Byadgi	Bannihatti	Ramgondanahalli	0.09423	18225	1.00000	1	0.62347	1629	0.38875	16659
Haveri	Byadgi	Bisalahalli	Anur	0.13536	13286	1.00000	1	0.61959	2819	0.43772	11505
Haveri	Byadgi	Bisalahalli	Belakeri	0.12643	14368	1.00000	1	0.61658	3473	0.42718	12660
Haveri	Byadgi	Bisalahalli	Bisalahalli	0.06084	21498	0.97289	22344	0.59478	8196	0.32774	21149
Haveri	Byadgi	Bisalahalli	Timmenahalli	0.02691	25058	1.00000	1	0.53761	20827	0.24366	25090
Haveri	Byadgi	Budapanahalli	Alalageri	0.10910	16536	1.00000	1	0.58011	11929	0.39852	15772
Haveri	Byadgi	Budapanahalli	Budapanahalli	0.09757	17858	1.00000	1	0.53001	21911	0.37257	18146
Haveri	Byadgi	Budapanahalli	Chattra	0.09350	18300	1.00000	1	0.60215	6405	0.38327	17211
Haveri	Byadgi	Chikkabasur	Chikkabasur	0.24707	3342	1.00000	1	0.57940	12126	0.52312	3258
Haveri	Byadgi	Chikkabasur	Chikkalli	0.17374	8823	0.97289	22344	0.59099	9145	0.46400	8489
Haveri	Byadgi	Chikkabasur	Siddapura	0.10740	16750	1.00000	1	0.53825	20724	0.38666	16866
Haveri	Byadgi	Ghalapuji	Dummihal	0.17603	8605	1.00000	1	0.56661	15215	0.46375	8516
Haveri	Byadgi	Ghalapuji	Ghalapuji	0.14849	11661	1.00000	1	0.58737	10085	0.44347	10816
Haveri	Byadgi	Ghalapuji	Guddada mallapur	0.16473	9771	0.97289	22344	0.55531	17776	0.44647	10444
Haveri	Byadgi	Gundenahalli	Arabagonda	0.10572	16936	1.00000	1	0.59655	7725	0.39805	15815
Haveri	Byadgi	Gundenahalli	Gundenahalli	0.07911	19801	0.97289	22344	0.59654	7728	0.35808	19203
Haveri	Byadgi	Gundenahalli	Kadamanahalli	0.03759	24054	1.00000	1	0.62374	1526	0.28621	23438
Haveri	Byadgi	Gundenahalli	Shivapur	0.13628	13191	1.00000	1	0.57649	12872	0.42829	12542
Haveri	Byadgi	Hedigonda	Bannihalli	0.01018	26292	1.00000	1	0.62300	1811	0.18512	26180
Haveri	Byadgi	Hedigonda	Hedigonda	0.16995	9231	0.97289	22344	0.59405	8362	0.46139	8795
Haveri	Byadgi	Hedigonda	Timakapur	0.10191	17363	1.00000	1	0.59761	7469	0.39344	16256
Haveri	Byadgi	Hireanaji	Beeranakoppa	0.13919	12782	1.00000	1	0.57294	13742	0.43044	12288
Haveri	Byadgi	Hireanaji	Chikkanaji	0.10227	17322	0.97289	22344	0.61880	3016	0.39486	16112
Haveri	Byadgi	Hireanaji	Hireanaji	0.18981	7239	1.00000	1	0.58474	10737	0.48058	6769
Haveri	Byadgi	Hireanaji	Thumarikoppa	0.10884	16586	1.00000	1	0.62083	2506	0.40730	14874
Haveri	Byadgi	Hirehalli	Badamalli	0.21163	5506	0.97289	22344	0.58973	9461	0.49518	5401
Haveri	Byadgi	Hirehalli	Hirehalli	0.21497	5242	0.94501	25272	0.60847	5082	0.49814	5117
Haveri	Byadgi	Kadaramandalagi	Kadaramandalagi	0.14466	12133	1.00000	1	0.59454	8258	0.44141	11063
Haveri	Byadgi	Kaginelli	Ingalagondi	0.20151	6273	0.93281	26044	0.58938	9554	0.48028	6799
Haveri	Byadgi	Kaginelli	Kaginelli	0.21088	5559	0.97289	22344	0.58104	11689	0.49215	5672
Haveri	Byadgi	Kaginelli	Nagalapur	0.04291	23415	1.00000	1	0.59968	6972	0.29522	22973
Haveri	Byadgi	Kalledevar	Kalledevar	0.12514	14532	1.00000	1	0.60780	5219	0.42370	13082
Haveri	Byadgi	Kalledevar	Kengond	0.12582	14451	1.00000	1	0.61738	3314	0.42667	12716
Haveri	Byadgi	Kalledevar	Sevanagar	0.10580	16923	1.00000	1	0.50909	24073	0.37766	17696
Haveri	Byadgi	Kerawadi	Chinnikatti	0.10605	16896	1.00000	1	0.54994	18797	0.38781	16761
Haveri	Byadgi	Kerawadi	Kalagonda	0.08888	18841	1.00000	1	0.59703	7610	0.37577	17863
Haveri	Byadgi	Kerawadi	Kerawadi	0.13886	12820	1.00000	1	0.56015	16723	0.42686	12692
Haveri	Byadgi	Kerawadi	Thippalapur	0.13825	12924	0.97289	22344	0.61071	4621	0.43470	11815

Haveri	Byadgi	Kummur	Dasanakoppa	0.03382	24461	1.00000	1	0.62043	2622	0.27581	23972
Haveri	Byadgi	Kummur	Kasambi	0.09948	17629	1.00000	1	0.51744	23305	0.37199	18195
Haveri	Byadgi	Kummur	Kummur	0.20455	6036	1.00000	1	0.59518	8090	0.49562	5357
Haveri	Byadgi	Kummur	Nellikoppa	0.19002	7224	1.00000	1	0.53356	21411	0.46629	8247
Haveri	Byadgi	Mallur	Khurda veerapura	0.03250	24574	1.00000	1	0.61219	4334	0.27097	24195
Haveri	Byadgi	Mallur	Khurdha kodihalli	0.09451	18197	1.00000	1	0.53671	20963	0.37017	18322
Haveri	Byadgi	Mallur	Mallur	0.16348	9911	1.00000	1	0.56972	14507	0.45329	9718
Haveri	Byadgi	Mallur	Shankripura	0.08433	19301	1.00000	1	0.62078	2526	0.37408	18020
Haveri	Byadgi	Mallur	Teredhalli	0.11352	15987	1.00000	1	0.55732	17339	0.39847	15778
Haveri	Byadgi	Masanagi	Angaragatti	0.12143	14998	1.00000	1	0.57690	12750	0.41223	14348
Haveri	Byadgi	Masanagi	Gummanahalli	0.05681	21884	1.00000	1	0.62487	1078	0.32865	21101
Haveri	Byadgi	Masanagi	Masanagi	0.13008	13929	0.97289	22344	0.57431	13427	0.41733	13805
Haveri	Byadgi	Motebennur	Motebennur	0.16809	9419	0.93281	26044	0.60194	6451	0.45530	9487
Haveri	Byadgi	Muttur	Dhulikoppa	0.10557	16960	1.00000	1	0.58313	11172	0.39485	16115
Haveri	Byadgi	Muttur	Muttur	0.08864	18871	1.00000	1	0.57284	13775	0.37030	18316
Haveri	Byadgi	Shidenur	Hirenandihalli	0.14849	11660	1.00000	1	0.61579	3638	0.45051	10023
Haveri	Byadgi	Shidenur	Shidenur	0.13758	13017	1.00000	1	0.61195	4385	0.43829	11457
Haveri	Byadgi	Shidenur	Shivajinagar	0.13354	13506	1.00000	1	0.57689	12754	0.42550	12857
Haveri	Byadgi	Sudambi	Attikatti	0.09725	17895	1.00000	1	0.61767	3251	0.39163	16410
Haveri	Byadgi	Sudambi	Sudambi	0.12216	14913	1.00000	1	0.62374	1524	0.42395	13055
Haveri	Byadgi	Sudambi	Thimmapur	0.10304	17234	1.00000	1	0.58012	11925	0.39100	16462
Haveri	Byadgi	Tadas	Katenahalli	0.10444	17079	1.00000	1	0.59829	7292	0.39682	15937
Haveri	Byadgi	Tadas	Tadas	0.13053	13880	1.00000	1	0.58279	11256	0.42372	13079
Haveri	Hangal	Adur	Adur	0.17565	8636	0.97289	22344	0.57969	12041	0.46270	8630
Haveri	Hangal	Akki alur	Akki alur	0.22823	4361	0.59857	27059	0.57640	12896	0.42862	12507
Haveri	Hangal	Aladakatti	Aladakatti	0.18238	7920	0.97289	22344	0.58072	11789	0.46881	7969
Haveri	Hangal	Aladakatti	Belavatti (hunasiatti)	0.07901	19809	1.00000	1	0.57960	12070	0.35777	19230
Haveri	Hangal	Aladakatti	Chandragiri	0.03827	23967	1.00000	1	0.61924	2908	0.28724	23379
Haveri	Hangal	Aladakatti	Dyamankoppa (inam)	0.10984	16453	1.00000	1	0.55158	18481	0.39275	16314
Haveri	Hangal	Araleshwar	Akkivalli	0.10228	17321	1.00000	1	0.55427	17983	0.38415	17126
Haveri	Hangal	Araleshwar	Araleshwar	0.08067	19647	0.94501	25272	0.59182	8937	0.35600	19358
Haveri	Hangal	Araleshwar	Hotanhalli	0.12767	14211	1.00000	1	0.59698	7622	0.42398	13050
Haveri	Hangal	Baichavalli	Baichavalli	0.11836	15399	0.94501	25272	0.56422	15809	0.39814	15807
Haveri	Hangal	Baichavalli	Cheeranahalli	0.16892	9326	1.00000	1	0.58839	9802	0.46321	8572
Haveri	Hangal	Baichavalli	Hulaginakoppa	0.11164	16245	1.00000	1	0.56457	15730	0.39796	15821
Haveri	Hangal	Baichavalli	Ramathirtha	0.03540	24292	1.00000	1	0.56950	14565	0.27216	24136
Haveri	Hangal	Balambeed	Balambeed	0.14781	11740	0.94501	25272	0.55493	17854	0.42638	12760

Haveri	Hangal	Balambeed	Channapur (m) adur	0.11053	16374	1.00000	1	0.55683	17451	0.39483	16118
Haveri	Hangal	Balambeed	Kalveyellapur	0.10702	16791	1.00000	1	0.51819	23224	0.38135	17384
Haveri	Hangal	Belagalapeth	Belagalapeth	0.19094	7139	0.91628	26216	0.56828	14842	0.46326	8568
Haveri	Hangal	Bommanahalli	Bommanahalli	0.21387	5333	1.00000	1	0.57668	12810	0.49777	5151
Haveri	Hangal	Bommanahalli	Hanamasagar	0.18716	7489	1.00000	1	0.58044	11855	0.47715	7096
Haveri	Hangal	Bommanahalli	Nellikoppa	0.03993	23770	1.00000	1	0.55411	18013	0.28073	23735
Haveri	Hangal	Chikkounshi hosur	Chikkounshi hosur	0.22518	4563	1.00000	1	0.57056	14313	0.50460	4571
Haveri	Hangal	Chikkounshi hosur	Konankoppa	0.09550	18088	1.00000	1	0.56982	14490	0.37894	17600
Haveri	Hangal	Chikkounshi hosur	Kyasanur	0.11209	16184	0.97289	22344	0.54583	19543	0.39045	16511
Haveri	Hangal	Chikkounshi hosur	Mattihalli	0.13644	13167	1.00000	1	0.59795	7376	0.43371	11926
Haveri	Hangal	Dolleshwar	Balur	0.15628	10699	0.97289	22344	0.56321	16057	0.44077	11156
Haveri	Hangal	Dolleshwar	Dolleshwar	0.17039	9194	1.00000	1	0.58949	9520	0.46484	8405
Haveri	Hangal	Dolleshwar	Sevalal	0.14466	12134	1.00000	1	0.53073	21815	0.42501	12928
Haveri	Hangal	Gejjihalli	Gejjihalli	0.12565	14471	0.85593	26812	0.58208	11434	0.39706	15911
Haveri	Hangal	Gejjihalli	Girishinkoppa	0.04060	23697	1.00000	1	0.57652	12859	0.28605	23448
Haveri	Hangal	Gejjihalli	Gururayapatna	0.08685	19057	0.97289	22344	0.49653	24935	0.34748	19935
Haveri	Hangal	Gondi	Gondi	0.19852	6510	1.00000	1	0.56440	15772	0.48209	6604
Haveri	Hangal	Gondi	Hirekounshi	0.15112	11330	1.00000	1	0.56221	16278	0.43962	11291
Haveri	Hangal	Gondi	Makarvalli	0.14719	11814	1.00000	1	0.53630	21026	0.42897	12464
Haveri	Hangal	Havanagi	Havanagi	0.14027	12659	1.00000	1	0.56590	15384	0.42976	12371
Haveri	Hangal	Havanagi	Somapur	0.08824	18910	1.00000	1	0.57045	14337	0.36923	18387
Haveri	Hangal	Havanagi	Veerapura	0.18461	7708	1.00000	1	0.56078	16598	0.46955	7884
Haveri	Hangal	Herur	Chikkahullal	0.10766	16715	1.00000	1	0.55079	18645	0.38995	16561
Haveri	Hangal	Herur	Herur	0.13810	12941	1.00000	1	0.56394	15884	0.42705	12676
Haveri	Hangal	Herur	Kalkeri	0.10977	16466	1.00000	1	0.59583	7922	0.40290	15323
Haveri	Hangal	Hirehullal	Hirehullal	0.14827	11681	0.97289	22344	0.59059	9236	0.44002	11251
Haveri	Hangal	Hirehullal	Lakamapur (m) adur	0.13037	13896	1.00000	1	0.55188	18412	0.41592	13965
Haveri	Hangal	Hirehullal	Tavargoppa	0.01551	25864	1.00000	1	0.60254	6314	0.21065	25763
Haveri	Hangal	Hirehullal	Tumarikoppa	0.02631	25099	1.00000	1	0.55713	17380	0.24473	25066
Haveri	Hangal	Hirekanagi	Basavanagara	0.10773	16705	0.88662	26621	0.58871	9724	0.38311	17222
Haveri	Hangal	Hirekanagi	Bidarakoppa	0.01888	25632	1.00000	1	0.58844	9793	0.22313	25547
Haveri	Hangal	Hirekanagi	Chikkeri	0.07375	20284	1.00000	1	0.55724	17356	0.34509	20092
Haveri	Hangal	Hirekanagi	Gotagodi	0.02800	24963	1.00000	1	0.52996	21916	0.24573	25039
Haveri	Hangal	Hirekanagi	Handihal	0.13904	12797	1.00000	1	0.59195	8914	0.43498	11783
Haveri	Hangal	Hirekanagi	Hirekanagi	0.14444	12166	0.94501	25272	0.54608	19504	0.42085	13407
Haveri	Hangal	Hirekanagi	Hosahalli	0.13149	13758	1.00000	1	0.57759	12593	0.42349	13102
Haveri	Hangal	Hirekanagi	Shivajinagar	0.18673	7531	1.00000	1	0.52355	22681	0.46067	8875
Haveri	Hangal	Hirur	Balihalli	0.11992	15209	1.00000	1	0.55301	18216	0.40477	15131

Haveri	Hangal	Hirur	Gadiyankanahalli	0.03842	23950	1.00000	1	0.58274	11269	0.28185	23686
Haveri	Hangal	Hirur	Hanumanakoppa	0.07334	20317	1.00000	1	0.57765	12577	0.34861	19872
Haveri	Hangal	Hirur	Hirur	0.16358	9901	1.00000	1	0.56260	16209	0.45149	9920
Haveri	Hangal	Honkan	Honkan	0.14031	12654	1.00000	1	0.56224	16272	0.42888	12476
Haveri	Hangal	Honkan	Lakmapur (inam)	0.23578	3922	1.00000	1	0.57309	13707	0.51315	3941
Haveri	Hangal	Honkan	Sheshagiri	0.14353	12272	0.94501	25272	0.52528	22501	0.41456	14105
Haveri	Hangal	Hullatti	Bailwal	0.14087	12591	1.00000	1	0.53805	20757	0.42320	13133
Haveri	Hangal	Hullatti	Gadegundiellapur	0.01557	25862	1.00000	1	0.58569	10491	0.20891	25793
Haveri	Hangal	Hullatti	Hasanabadi	0.13787	12969	1.00000	1	0.53564	21122	0.41955	13564
Haveri	Hangal	Hullatti	Hullatti	0.15364	11002	1.00000	1	0.55139	18512	0.43919	11334
Haveri	Hangal	Hullatti	Yaliwal	0.07871	19837	0.97289	22344	0.54276	20036	0.34640	20004
Haveri	Hangal	Kallapur	Dyamankoppa (sarkar)	0.04212	23518	1.00000	1	0.59151	9007	0.29206	23142
Haveri	Hangal	Kallapur	Hanamapur	0.09236	18444	1.00000	1	0.56185	16361	0.37300	18107
Haveri	Hangal	Kallapur	Kallapur	0.13884	12823	1.00000	1	0.56142	16450	0.42717	12661
Haveri	Hangal	Kallapur	Yallapur (inam)	0.15586	10745	1.00000	1	0.55392	18060	0.44198	10994
Haveri	Hangal	Kanchinegalur	Jakkanaikankoppa	0.14609	11951	1.00000	1	0.57334	13640	0.43753	11523
Haveri	Hangal	Kanchinegalur	Kanchinegalur	0.15950	10359	0.94501	25272	0.56299	16119	0.43944	11305
Haveri	Hangal	Kargudri	Gundur	0.11376	15954	0.97289	22344	0.58778	9973	0.40218	15398
Haveri	Hangal	Kargudri	Janagundikoppa	0.09792	17813	0.97289	22344	0.53108	21765	0.36986	18348
Haveri	Hangal	Kargudri	Kargudri	0.11747	15503	0.97289	22344	0.58151	11577	0.40506	15094
Haveri	Hangal	Kargudri	Maharajpet	0.14069	12618	1.00000	1	0.57309	13709	0.43201	12108
Haveri	Hangal	Kargudri	Negavanigi	0.17155	9062	1.00000	1	0.58253	11314	0.46405	8482
Haveri	Hangal	Kargudri	Nitaginakoppa	0.12672	14331	0.97289	22344	0.58825	9836	0.41702	13841
Haveri	Hangal	Kargudri	Rathnapur	0.09606	18020	1.00000	1	0.60784	5210	0.38795	16747
Haveri	Hangal	Kargudri	Sivajipur	0.15642	10679	1.00000	1	0.56652	15236	0.44583	10531
Haveri	Hangal	Kelavarkoppa	Byathanal	0.14814	11700	0.97289	22344	0.60452	5875	0.44332	10832
Haveri	Hangal	Kelavarkoppa	Karekyathanahalli	0.12951	13983	1.00000	1	0.53066	21826	0.40961	14647
Haveri	Hangal	Kelavarkoppa	Kelavarkoppa	0.10242	17305	1.00000	1	0.55241	18320	0.38390	17147
Haveri	Hangal	Kelavarkoppa	Malapur	0.08256	19473	1.00000	1	0.52022	23035	0.35020	19769
Haveri	Hangal	Kirwadi	Hallibail	0.03341	24499	0.97289	22344	0.55140	18510	0.26171	24556
Haveri	Hangal	Kirwadi	Hulagaddi	0.13077	13849	0.97289	22344	0.54944	18890	0.41194	14375
Haveri	Hangal	Kirwadi	Kalguddi	0.07400	20257	1.00000	1	0.55825	17137	0.34569	20048
Haveri	Hangal	Kirwadi	Kirwadi	0.11486	15830	0.97289	22344	0.55309	18206	0.39537	16077
Haveri	Hangal	Kopparsikoppa	Dasharatkoppa	0.10716	16774	1.00000	1	0.47182	25984	0.36978	18353

Haveri	Hangal	Kopparsikoppa	Gazipur	0.17705	8497	1.00000	1	0.52901	22036	0.45414	9622
Haveri	Hangal	Kopparsikoppa	Gudagudi	0.02747	25009	1.00000	1	0.58740	10075	0.25269	24852
Haveri	Hangal	Kopparsikoppa	Kopparsikoppa	0.16236	10024	0.97289	22344	0.56487	15659	0.44685	10399
Haveri	Hangal	Kudal	Allapur	0.03185	24630	0.97289	22344	0.55072	18655	0.25745	24693
Haveri	Hangal	Kudal	Haranagiri	0.16562	9691	0.97289	22344	0.59189	8921	0.45689	9300
Haveri	Hangal	Kudal	Harvi	0.10262	17285	1.00000	1	0.59922	7068	0.39471	16128
Haveri	Hangal	Kudal	Kudal	0.08579	19153	1.00000	1	0.52420	22613	0.35561	19392
Haveri	Hangal	Kusnur	Basapur (m) adur	0.15897	10419	0.94501	25272	0.58179	11514	0.44379	10770
Haveri	Hangal	Kusnur	Kanneshwar	0.07522	20150	0.97289	22344	0.58261	11298	0.34935	19824
Haveri	Hangal	Kusnur	Kusnur	0.17646	8563	0.97289	22344	0.58677	10245	0.46529	8369
Haveri	Hangal	Kusnur	Wasan	0.02947	24846	1.00000	1	0.53892	20609	0.25136	24887
Haveri	Hangal	Malgund	Malagund	0.14469	12128	0.97289	22344	0.56445	15759	0.42991	12353
Haveri	Hangal	Malgund	Yethinahalli-m-adur	0.07462	20206	1.00000	1	0.56895	14683	0.34885	19856
Haveri	Hangal	Manthagi	Kamanhalli	0.09949	17627	0.88662	26621	0.47182	25983	0.34656	19993
Haveri	Hangal	Manthagi	Laxmipur	0.14936	11547	1.00000	1	0.53299	21511	0.43018	12321
Haveri	Hangal	Manthagi	Manthagi	0.15528	10806	1.00000	1	0.58005	11948	0.44826	10251
Haveri	Hangal	Manthagi	Sagarvalli	0.03857	23935	1.00000	1	0.54296	20000	0.27564	23982
Haveri	Hangal	Manthagi	Shivapura	0.06790	20858	1.00000	1	0.53006	21906	0.33016	21005
Haveri	Hangal	Maranabeed	Bhingapur	0.02473	25233	1.00000	1	0.56339	16020	0.24061	25174
Haveri	Hangal	Maranabeed	Hombli	0.03416	24419	1.00000	1	0.53043	21860	0.26264	24521
Haveri	Hangal	Maranabeed	Kalvekallapur	0.14516	12064	1.00000	1	0.56458	15728	0.43436	11861
Haveri	Hangal	Maranabeed	Maranabeed	0.14085	12593	1.00000	1	0.57092	14235	0.43163	12146
Haveri	Hangal	Maranabeed	Nellibeed	0.12246	14877	1.00000	1	0.55299	18221	0.40761	14848
Haveri	Hangal	Masankatti	Masankatti	0.07468	20200	0.97289	22344	0.52677	22322	0.33700	20599
Haveri	Hangal	Masankatti	Neeralgi (m) adur	0.13125	13804	1.00000	1	0.56682	15165	0.42058	13440
Haveri	Hangal	Masankatti	Walageri	0.10776	16704	1.00000	1	0.54922	18932	0.38970	16585
Haveri	Hangal	Naregal	Naregal	0.09800	17801	0.85593	26812	0.57117	14170	0.36320	18834
Haveri	Hangal	Naregal	Wardi	0.12141	15001	0.94501	25272	0.56581	15403	0.40190	15437
Haveri	Hangal	Sammasgi	Harlakoppa	0.10658	16840	1.00000	1	0.55141	18507	0.38880	16655
Haveri	Hangal	Sammasgi	Hulaginahalli	0.06837	20811	1.00000	1	0.56761	15010	0.33856	20515
Haveri	Hangal	Sammasgi	Neralgi (inam)	0.17022	9208	1.00000	1	0.56042	16662	0.45692	9297
Haveri	Hangal	Sammasgi	Sammasgi	0.17886	8293	1.00000	1	0.56898	14674	0.46688	8174
Haveri	Hangal	Sammasgi	Savikeri	0.15635	10688	1.00000	1	0.54205	20129	0.43925	11324
Haveri	Hangal	Sammasgi	Sringeri	0.08443	19284	1.00000	1	0.59230	8828	0.36843	18457
Haveri	Hangal	Savasgi	Kadashettihalli	0.17710	8488	1.00000	1	0.58403	10933	0.46941	7899
Haveri	Hangal	Savasgi	Malligar	0.10665	16834	1.00000	1	0.49800	24846	0.37589	17851
Haveri	Hangal	Savasgi	Satenhalli	0.16000	10301	1.00000	1	0.58740	10075	0.45466	9561
Haveri	Hangal	Savasgi	Savasgi	0.15935	10372	1.00000	1	0.53335	21446	0.43967	11287

Haveri	Hangal	Savasgi	Shirmapur (m) adur	0.09642	17978	1.00000	1	0.55872	17035	0.37768	17694
Haveri	Hangal	Seegehalli singapur plot	Kodiyellapur	0.07399	20259	1.00000	1	0.58333	11113	0.35077	19732
Haveri	Hangal	Seegehalli singapur plot	Sankrikoppa	0.12787	14185	0.97289	22344	0.57657	12844	0.41550	14008
Haveri	Hangal	Seegehalli singapur plot	Sheegihalli (shingahalli)	0.15103	11348	1.00000	1	0.57283	13776	0.44228	10957
Haveri	Hangal	Seegehalli singapur plot	Shingapur	0.02191	25443	0.97289	22344	0.60402	5974	0.23438	25309
Haveri	Hangal	Shirgoda	Ajagundikoppa	0.08902	18822	1.00000	1	0.55952	16861	0.36794	18486
Haveri	Hangal	Shirgoda	Janginakoppa	0.11064	16362	1.00000	1	0.54384	19868	0.39186	16394
Haveri	Hangal	Shirgoda	Mavakoppa	0.04222	23500	1.00000	1	0.53428	21312	0.28254	23649
Haveri	Hangal	Shirgoda	Mudur	0.16213	10057	1.00000	1	0.57771	12567	0.45414	9619
Haveri	Hangal	Shirgoda	Shirgoda	0.19075	7153	0.91628	26216	0.56067	16628	0.46103	8832
Haveri	Hangal	Shyadaguppi	Arashinguppi	0.09319	18347	1.00000	1	0.55450	17944	0.37247	18154
Haveri	Hangal	Shyadaguppi	Kondoji	0.10926	16520	1.00000	1	0.57502	13261	0.39754	15865
Haveri	Hangal	Shyadaguppi	Shyadaguppi	0.16120	10163	1.00000	1	0.54381	19871	0.44423	10714
Haveri	Hangal	Somasagara	Byagawadi	0.08481	19249	0.88662	26621	0.54217	20111	0.34418	20146
Haveri	Hangal	Somasagara	Dommanala	0.17708	8495	1.00000	1	0.56209	16303	0.46344	8553
Haveri	Hangal	Somasagara	Hirebasur	0.11088	16343	1.00000	1	0.58639	10326	0.40211	15408
Haveri	Hangal	Somasagara	Somasagara	0.12380	14694	1.00000	1	0.57053	14320	0.41336	14222
Haveri	Hangal	Surleshwar	Kuntanhosahalli	0.23985	3710	1.00000	1	0.53996	20439	0.50594	4475
Haveri	Hangal	Surleshwar	Surleshwar	0.12635	14381	1.00000	1	0.58943	9537	0.42072	13426
Haveri	Hangal	Tilavalli	Koppagondankopp	0.21226	5462	0.97289	22344	0.56259	16213	0.48795	6031
Haveri	Hangal	Tilavalli	Tilavalli	0.19814	6544	0.91628	26216	0.58894	9664	0.47463	7360
Haveri	Hangal	Tilavalli	Yathinhalli (m) tilavalli	0.02811	24955	0.97289	22344	0.56315	16074	0.24881	24954
Haveri	Hangal	Uppanshi	Guddad mattihalli	0.12455	14607	0.97289	22344	0.58823	9841	0.41462	14097
Haveri	Hangal	Uppanshi	Mulathalli	0.09063	18644	1.00000	1	0.58409	10913	0.37548	17888
Haveri	Hangal	Uppanshi	Uppanshi	0.08081	19635	1.00000	1	0.56967	14521	0.35840	19181
Haveri	Hangal	Yalavatti	Badamgatti	0.01520	25886	1.00000	1	0.55744	17320	0.20386	25873
Haveri	Hangal	Yalavatti	Basapur (m) nidasangi	0.08347	19387	0.91628	26216	0.58798	9915	0.35562	19391
Haveri	Hangal	Yalavatti	Hospet	0.16901	9313	1.00000	1	0.60142	6591	0.46669	8202
Haveri	Hangal	Yalavatti	Yalavatti	0.12310	14790	0.50134	27067	0.55829	17130	0.32540	21280
Haveri	Hangal	Yalavatti	Yallur	0.09296	18374	1.00000	1	0.57145	14104	0.37592	17848
Haveri	Haveri	Agadi	Agadi	0.20901	5689	0.88662	26621	0.58560	10525	0.47698	7113
Haveri	Haveri	Agadi	Janganakop	0.16595	9651	1.00000	1	0.61434	3909	0.46716	8129

Haveri	Haveri	Aladakatti	Aladakatti	0.15321	11056	0.94501	25272	0.58774	9984	0.43985	11271
Haveri	Haveri	Aladakatti	Hosalli-m-adur	0.04691	22945	0.97289	22344	0.61899	2969	0.30456	22460
Haveri	Haveri	Aladakatti	Kerimattihalli	0.15274	11126	1.00000	1	0.55544	17748	0.43940	11309
Haveri	Haveri	Basapura	Basapur	0.07236	20413	0.97289	22344	0.50105	24660	0.32795	21140
Haveri	Haveri	Basapura	Bommanakatti	0.01066	26247	1.00000	1	0.59011	9357	0.18460	26186
Haveri	Haveri	Belavigi	Belavigi	0.18333	7841	1.00000	1	0.58194	11473	0.47429	7400
Haveri	Haveri	Belavigi	Neeralagi-m-guttal	0.08714	19025	0.97289	22344	0.57116	14171	0.36448	18752
Haveri	Haveri	Budagatti	Basavanakatti	0.08355	19381	1.00000	1	0.62122	2405	0.37303	18100
Haveri	Haveri	Budagatti	Budagatti	0.04113	23636	1.00000	1	0.57607	12979	0.28722	23381
Haveri	Haveri	Budagatti	Machapur	0.03438	24401	1.00000	1	0.58591	10447	0.27210	24138
Haveri	Haveri	Budagatti	Timmenhalli	0.10894	16560	0.97289	22344	0.57280	13783	0.39303	16291
Haveri	Haveri	Devagiri	Devagiri	0.18059	8112	0.82410	26925	0.60711	5338	0.44872	10206
Haveri	Haveri	Devagiri	Devagiri yellapur	0.13527	13296	1.00000	1	0.59069	9212	0.43071	12258
Haveri	Haveri	Devihosur	Devihosur	0.17129	9098	0.91628	26216	0.60223	6384	0.45552	9461
Haveri	Haveri	Devihosur	Venkatapur	0.01027	26286	1.00000	1	0.62553	13	0.18587	26169
Haveri	Haveri	Guttal	Guttal	0.22327	4702	0.75643	27006	0.58995	9393	0.46359	8536
Haveri	Haveri	Guttal	Shivanagar	0.05695	21874	1.00000	1	0.61337	4095	0.32688	21196
Haveri	Haveri	Halagi	Gudisalkoppa	0.03868	23922	1.00000	1	0.58920	9599	0.28352	23598
Haveri	Haveri	Halagi	Halagi	0.05922	21648	0.97289	22344	0.59499	8134	0.32484	21302
Haveri	Haveri	Halagi	Kerikop	0.10617	16888	1.00000	1	0.55171	18445	0.38836	16697
Haveri	Haveri	Halagi	Maradur	0.06676	20960	1.00000	1	0.56697	15136	0.33576	20673
Haveri	Haveri	Handiganur	Handiganur	0.13617	13208	0.81307	26955	0.57598	13002	0.39952	15687
Haveri	Haveri	Handiganur	Melmuri	0.11945	15258	0.94501	25272	0.58764	10014	0.40481	15128
Haveri	Haveri	Haunshi	Haunshi	0.07840	19871	1.00000	1	0.57555	13107	0.35601	19357
Haveri	Haveri	Haunshi	Shyakar	0.09270	18410	1.00000	1	0.61729	3330	0.38535	16990
Haveri	Haveri	Havanur	Havanur	0.13699	13081	0.85593	26812	0.57335	13637	0.40662	14948
Haveri	Haveri	Havanur	Hulyala	0.02255	25399	1.00000	1	0.61790	3209	0.24062	25173
Haveri	Haveri	Hombardi	Hombardi	0.13389	13463	1.00000	1	0.60652	5432	0.43304	11995
Haveri	Haveri	Hosa kittur	Bailmadapura	0.02645	25094	1.00000	1	0.60965	4869	0.25263	24855
Haveri	Haveri	Hosa kittur	Kittur	0.12456	14604	1.00000	1	0.57437	13409	0.41514	14040
Haveri	Haveri	Hosa kittur	Koradur	0.17956	8226	1.00000	1	0.61324	4119	0.47930	6888
Haveri	Haveri	Hosaritti	Akkur	0.09504	18150	0.94501	25272	0.59458	8242	0.37658	17786
Haveri	Haveri	Hosaritti	Channur	0.17828	8356	0.94501	25272	0.60448	5885	0.46699	8152
Haveri	Haveri	Hosaritti	Haleritti	0.05155	22415	0.91628	26216	0.56640	15271	0.29909	22762
Haveri	Haveri	Hosaritti	Hosaritti	0.22124	4823	0.88662	26621	0.59631	7808	0.48905	5929
Haveri	Haveri	Kabbur	Benakanahalli	0.11669	15607	0.97289	22344	0.61918	2923	0.41271	14289
Haveri	Haveri	Kabbur	Kabbur	0.16476	9766	0.97289	22344	0.58351	11080	0.45393	9647
Haveri	Haveri	Kabbur	Shiddeshwar nagar	0.13916	12786	1.00000	1	0.59624	7828	0.43616	11660

Haveri	Haveri	Kallihal	Bujruk veerapur	0.03544	24288	0.97289	22344	0.55402	18040	0.26733	24338
Haveri	Haveri	Kallihal	Kallihal	0.12942	13990	0.97289	22344	0.59488	8164	0.42153	13326
Haveri	Haveri	Kallihal	Malapur	0.01360	26017	0.97289	22344	0.53016	21888	0.19144	26084
Haveri	Haveri	Kanakapura	Bujruk kodihalli	0.04505	23152	1.00000	1	0.61788	3216	0.30307	22534
Haveri	Haveri	Kanakapura	Chikkalingadaha lli	0.10970	16475	1.00000	1	0.56156	16421	0.39494	16106
Haveri	Haveri	Kanakapura	Kanakapur	0.18585	7593	0.94501	25272	0.58997	9386	0.46969	7871
Haveri	Haveri	Kanavalli	Kanavalli	0.17062	9173	0.91628	26216	0.58870	9725	0.45149	9918
Haveri	Haveri	Kancharagatti	Haralahalli	0.14789	11726	0.97289	22344	0.55409	18018	0.43039	12295
Haveri	Haveri	Kancharagatti	Kancharagatti	0.14472	12125	1.00000	1	0.60422	5942	0.44385	10759
Haveri	Haveri	Kancharagatti	Rajivnagar	0.09247	18434	1.00000	1	0.60913	4959	0.38333	17201
Haveri	Haveri	Kancharagatti	Timmapur-m- guttal	0.06577	21044	1.00000	1	0.55711	17386	0.33215	20890
Haveri	Haveri	Karjagi	Karjagi	0.15989	10315	1.00000	1	0.57876	12300	0.45231	9818
Haveri	Haveri	Karjagi	Yattinahalli	0.17156	9060	0.97289	22344	0.57516	13210	0.45789	9204
Haveri	Haveri	Katenahalli	Hanumanahalli	0.10983	16455	0.97289	22344	0.55482	17882	0.38993	16563
Haveri	Haveri	Katenahalli	Katenahalli	0.15293	11105	1.00000	1	0.57131	14141	0.44373	10776
Haveri	Haveri	Kolur	Ganajur	0.10308	17232	0.97289	22344	0.60150	6567	0.39219	16364
Haveri	Haveri	Kolur	Kolur	0.17343	8854	0.94501	25272	0.58090	11734	0.45662	9329
Haveri	Haveri	Konana tambigi	Kesaralli	0.08652	19084	1.00000	1	0.58359	11059	0.36960	18363
Haveri	Haveri	Konana tambigi	Konana tambigi	0.11926	15283	0.97289	22344	0.61190	4396	0.41408	14149
Haveri	Haveri	Konana tambigi	Mannur	0.03867	23923	0.97289	22344	0.62319	1736	0.28621	23439
Haveri	Haveri	Konana tambigi	Shirmapur	0.09798	17803	1.00000	1	0.56471	15691	0.38105	17426
Haveri	Haveri	Kulnur	Gourapur-m- adur	0.03359	24482	0.97289	22344	0.54472	19730	0.26111	24573
Haveri	Haveri	Kulnur	Kulnur	0.11191	16207	0.97289	22344	0.60196	6449	0.40318	15290
Haveri	Haveri	Kulnur	Najikalakamapur	0.06358	21248	0.97289	22344	0.55414	18002	0.32483	21303
Haveri	Haveri	Kulnur	Shivajinagar	0.03048	24763	1.00000	1	0.50242	24568	0.24834	24965
Haveri	Haveri	Kulnur	Timmapur-m- adur	0.19569	6732	0.97289	22344	0.55961	16844	0.47407	7420
Haveri	Haveri	Kurabagonda	Hirelingadahalli	0.05391	22181	0.97289	22344	0.58530	10597	0.31312	21965
Haveri	Haveri	Kurabagonda	Kallapur	0.15077	11372	1.00000	1	0.61551	3685	0.45274	9779
Haveri	Haveri	Kurabagonda	Kurabagonda	0.11212	16179	0.94501	25272	0.57582	13037	0.39367	16230
Haveri	Haveri	Kuragund	Bharadi	0.05324	22240	1.00000	1	0.53638	21012	0.30566	22395
Haveri	Haveri	Kuragund	Kuragund	0.07162	20491	0.94501	25272	0.57650	12869	0.33917	20489
Haveri	Haveri	Marol	Gudur	0.05717	21847	0.97289	22344	0.54059	20357	0.31096	22103
Haveri	Haveri	Marol	Kodabal	0.04401	23274	1.00000	1	0.56358	15972	0.29163	23164
Haveri	Haveri	Marol	Marol	0.12368	14720	1.00000	1	0.55408	18021	0.40922	14693
Haveri	Haveri	Meundi	Galaganath	0.06046	21534	1.00000	1	0.62417	1351	0.33542	20691
Haveri	Haveri	Meundi	Guilagundi	0.05139	22430	1.00000	1	0.61107	4551	0.31550	21836

Haveri	Haveri	Meundi	Meundi	0.06475	21134	0.97289	22344	0.52639	22364	0.32127	21515
Haveri	Haveri	Meundi	Taredahalli	0.04916	22690	1.00000	1	0.60844	5091	0.31041	22127
Haveri	Haveri	Naganur	Benchihalli	0.12158	14983	1.00000	1	0.62444	1244	0.42343	13108
Haveri	Haveri	Naganur	Naganur	0.10638	16855	1.00000	1	0.60882	5024	0.40160	15482
Haveri	Haveri	Naganur	Varadahalli	0.10895	16559	0.94501	25272	0.60682	5382	0.39680	15943
Haveri	Haveri	Neglur	Neglur	0.18415	7756	0.88662	26621	0.59392	8404	0.45942	9033
Haveri	Haveri	Nelogal	Nelogal	0.10158	17396	0.97289	22344	0.59459	8240	0.38878	16657
Haveri	Haveri	Nelogal	Totadayellapur	0.09353	18298	0.97289	22344	0.60338	6122	0.38008	17503
Haveri	Haveri	Sangur	Bidaragaddi	0.11546	15748	1.00000	1	0.61849	3080	0.41487	14074
Haveri	Haveri	Sangur	Didagur	0.15489	10848	1.00000	1	0.60292	6227	0.45369	9670
Haveri	Haveri	Sangur	Sangur	0.20376	6100	0.94501	25272	0.59094	9162	0.48458	6360
Haveri	Haveri	Yalagachi	Agasanamatti	0.08609	19122	1.00000	1	0.61746	3289	0.37600	17839
Haveri	Haveri	Yalagachi	Ramapur	0.07788	19922	1.00000	1	0.61450	3874	0.36306	18850
Haveri	Haveri	Yalagachi	Yalagachi	0.11506	15797	0.94501	25272	0.58762	10021	0.39978	15664
Haveri	Hirekerur	Abalur	Abalur	0.21972	4911	1.00000	1	0.59330	8572	0.50705	4401
Haveri	Hirekerur	Abalur	Kalagonda	0.20415	6068	0.97289	22344	0.58368	11037	0.48760	6067
Haveri	Hirekerur	Abalur	Nulageri	0.09097	18610	0.97289	22344	0.59842	7264	0.37554	17880
Haveri	Hirekerur	Aladageri	Aladageri	0.08368	19366	0.97289	22344	0.61417	3935	0.36841	18458
Haveri	Hirekerur	Aladageri	Hirebudihal	0.06922	20722	1.00000	1	0.61000	4778	0.34823	19895
Haveri	Hirekerur	Aladageri	Waderahalli	0.12459	14598	1.00000	1	0.62312	1758	0.42660	12725
Haveri	Hirekerur	Aladageri	Yalawadahalli	0.03631	24194	0.97289	22344	0.61321	4125	0.27875	23828
Haveri	Hirekerur	Anaji	Anaji	0.13864	12859	1.00000	1	0.59990	6919	0.43651	11629
Haveri	Hirekerur	Anaji	Guddadamadapur	0.16875	9351	0.97289	22344	0.60218	6397	0.46240	8668
Haveri	Hirekerur	Anaji	Maidur	0.03685	24134	1.00000	1	0.58696	10183	0.27863	23833
Haveri	Hirekerur	Aralikatti	Aralikatti	0.09051	18658	1.00000	1	0.58281	11252	0.37503	17921
Haveri	Hirekerur	Aralikatti	Babapur	0.06897	20753	1.00000	1	0.61956	2827	0.34961	19809
Haveri	Hirekerur	Aralikatti	Wadenapur	0.10525	16991	1.00000	1	0.59686	7648	0.39753	15867
Haveri	Hirekerur	Betakerur	Arikatti	0.04968	22624	0.97289	22344	0.60614	5519	0.30828	22237
Haveri	Hirekerur	Betakerur	Betakerur	0.08612	19119	1.00000	1	0.62065	2570	0.37668	17781
Haveri	Hirekerur	Betakerur	Dammalli	0.12224	14904	1.00000	1	0.60505	5762	0.41976	13535
Haveri	Hirekerur	Bhogavi	Bhogavi	0.12061	15111	1.00000	1	0.60641	5464	0.41819	13709
Haveri	Hirekerur	Bhogavi	Shiramanakoppa	0.05661	21911	0.97289	22344	0.62308	1770	0.32496	21299
Haveri	Hirekerur	Bhogavi	Yogikoppa	0.09850	17750	1.00000	1	0.59940	7039	0.38939	16608
Haveri	Hirekerur	Buradikatti	Balambid	0.16176	10109	1.00000	1	0.62253	1977	0.46524	8371
Haveri	Hirekerur	Buradikatti	Buradikatti	0.11010	16428	0.97289	22344	0.62294	1837	0.40560	15047
Haveri	Hirekerur	Buradikatti	Holabikonda	0.11334	16015	1.00000	1	0.61689	3409	0.41197	14372
Haveri	Hirekerur	Buradikatti	Kalvihalli	0.03806	23987	1.00000	1	0.62191	2183	0.28713	23390
Haveri	Hirekerur	Channalli	Channalli	0.03167	24647	1.00000	1	0.60058	6783	0.26693	24359
Haveri	Hirekerur	Channalli	Dudihalli	0.12571	14465	0.97289	22344	0.59395	8391	0.41725	13815
Haveri	Hirekerur	Channalli	Sevalayanagar	0.02334	25351	1.00000	1	0.54049	20374	0.23279	25345

Haveri	Hirekerur	Channalli	Waraha	0.17674	8527	1.00000	1	0.60733	5302	0.47525	7292
Haveri	Hirekerur	Chikkerur	Chikkerur	0.16047	10245	0.97289	22344	0.61476	3821	0.45785	9210
Haveri	Hirekerur	Chikkerur	Jyavalli	0.08528	19201	0.97289	22344	0.59698	7624	0.36724	18539
Haveri	Hirekerur	Chikkerur	Shitikonda	0.08875	18855	1.00000	1	0.62172	2237	0.38070	17454
Haveri	Hirekerur	Chikkerur	Yallapur	0.12548	14491	1.00000	1	0.59179	8946	0.42032	13483
Haveri	Hirekerur	Chikkonati	Apinakoppa	0.03045	24765	1.00000	1	0.60157	6554	0.26361	24487
Haveri	Hirekerur	Chikkonati	Chikkonati	0.10179	17372	1.00000	1	0.59413	8342	0.39252	16336
Haveri	Hirekerur	Chikkonati	Hirekonati	0.11414	15916	1.00000	1	0.60482	5815	0.41023	14578
Haveri	Hirekerur	Chinnamulagund	Chinnamulagund	0.09364	18278	0.97289	22344	0.58677	10242	0.37670	17775
Haveri	Hirekerur	Chinnamulagund	Ningapur	0.05680	21885	1.00000	1	0.57228	13918	0.31915	21622
Haveri	Hirekerur	Hallur	Chatnalli	0.15898	10418	1.00000	1	0.61860	3055	0.46158	8765
Haveri	Hirekerur	Hallur	Hallur	0.14059	12634	1.00000	1	0.60127	6628	0.43887	11383
Haveri	Hirekerur	Hallur	Kamalapur	0.12196	14930	0.97289	22344	0.56928	14607	0.40726	14879
Haveri	Hirekerur	Hallur	Kirageri	0.15068	11385	1.00000	1	0.62356	1600	0.45462	9566
Haveri	Hirekerur	Hallur	Puradakeri	0.04590	23062	1.00000	1	0.59212	8873	0.30067	22671
Haveri	Hirekerur	Haunsabhavi	Haunsabhavi	0.19278	6969	0.97289	22344	0.60537	5686	0.48423	6393
Haveri	Hirekerur	Haunsabhavi	Kargi	0.10007	17575	1.00000	1	0.61180	4416	0.39413	16187
Haveri	Hirekerur	Haunsabhavi	Mattihalli	0.12422	14638	1.00000	1	0.56601	15354	0.41274	14286
Haveri	Hirekerur	Hirekabbur	Chikkabbar	0.11945	15259	0.88662	26621	0.60092	6711	0.39925	15708
Haveri	Hirekerur	Hirekabbur	Hirekabbur	0.09193	18492	1.00000	1	0.60398	5985	0.38150	17370
Haveri	Hirekerur	Hiremoraba	Chikkamoraba	0.01335	26038	1.00000	1	0.62203	2142	0.20250	25890
Haveri	Hirekerur	Hiremoraba	Hiremoraba	0.20996	5625	1.00000	1	0.59072	9200	0.49870	5072
Haveri	Hirekerur	Hiremoraba	Khandibagur	0.19421	6867	1.00000	1	0.62199	2159	0.49433	5483
Haveri	Hirekerur	Hiremoraba	Ramatirta	0.05885	21688	1.00000	1	0.59006	9366	0.32625	21237
Haveri	Hirekerur	Hullatti	Hire mattur	0.10383	17141	1.00000	1	0.60796	5185	0.39817	15804
Haveri	Hirekerur	Hullatti	Hullatti	0.09638	17984	0.97289	22344	0.58077	11780	0.37904	17590
Haveri	Hirekerur	Ingalagondi	Gundagatti	0.12250	14869	0.97289	22344	0.58567	10496	0.41174	14403
Haveri	Hirekerur	Ingalagondi	Hosalli	0.05878	21700	1.00000	1	0.61672	3445	0.33095	20963
Haveri	Hirekerur	Ingalagondi	Ingalagondi	0.12477	14578	1.00000	1	0.56677	15177	0.41352	14204
Haveri	Hirekerur	Kachavi	Kachavi	0.11516	15786	0.97289	22344	0.62345	1642	0.41184	14392
Haveri	Hirekerur	Kachavi	Purakondikoppa	0.07031	20615	1.00000	1	0.59243	8794	0.34665	19990
Haveri	Hirekerur	Kachavi	Yammiganur	0.16660	9561	1.00000	1	0.56577	15426	0.45510	9509
Haveri	Hirekerur	Kadur	Bullapur	0.12274	14836	1.00000	1	0.53458	21273	0.40333	15273
Haveri	Hirekerur	Kadur	Kadur	0.15475	10864	0.94501	25272	0.59648	7746	0.44349	10814
Haveri	Hirekerur	Kadur	Sannagubbi	0.13156	13746	0.97289	22344	0.52890	22051	0.40755	14853
Haveri	Hirekerur	Kanvishidgeri	Chapparadahalli	0.04445	23222	1.00000	1	0.62417	1349	0.30273	22553
Haveri	Hirekerur	Kanvishidgeri	Jokanala	0.03547	24284	1.00000	1	0.62437	1273	0.28081	23729
Haveri	Hirekerur	Kanvishidgeri	Kanvishidgeri	0.11106	16319	1.00000	1	0.60551	5650	0.40666	14945
Haveri	Hirekerur	Kanvishidgeri	Malagi	0.14182	12479	1.00000	1	0.62553	13	0.44600	10501

Haveri	Hirekerur	Kanvishidgeri	Parvata shidgeri	0.10543	16975	1.00000	1	0.62205	2140	0.40326	15278
Haveri	Hirekerur	Kanvishidgeri	Yaliwal	0.21153	5516	0.97289	22344	0.62049	2608	0.50357	4652
Haveri	Hirekerur	Kod	Chikka mattur	0.08151	19569	1.00000	1	0.61248	4278	0.36822	18464
Haveri	Hirekerur	Kod	Gangapur	0.11494	15818	0.97289	22344	0.62507	1004	0.41193	14378
Haveri	Hirekerur	Kod	Kod	0.13821	12930	0.97289	22344	0.57950	12094	0.42712	12669
Haveri	Hirekerur	Kod	Shanakaranahalli-m-kod	0.07999	19715	1.00000	1	0.60571	5602	0.36455	18741
Haveri	Hirekerur	Kod	Ujanipur	0.05249	22321	1.00000	1	0.61289	4188	0.31804	21684
Haveri	Hirekerur	Kodamaggi	Kodamaggi	0.11996	15199	1.00000	1	0.62515	980	0.42170	13304
Haveri	Hirekerur	Kodamaggi	Tippaikoppa	0.13629	13188	1.00000	1	0.59219	8851	0.43216	12093
Haveri	Hirekerur	Kodamaggi	Yattinahalli-m-masur	0.19868	6497	1.00000	1	0.62090	2487	0.49781	5148
Haveri	Hirekerur	Kudapali	Badasangapur	0.18090	8077	1.00000	1	0.52537	22492	0.45636	9360
Haveri	Hirekerur	Kudapali	Hiremadapur	0.09975	17605	0.97289	22344	0.61261	4258	0.39029	16531
Haveri	Hirekerur	Kudapali	Kudapali	0.15032	11424	1.00000	1	0.59956	7006	0.44835	10241
Haveri	Hirekerur	Kunchur	Battikoppa	0.07928	19782	0.97289	22344	0.58299	11201	0.35560	19394
Haveri	Hirekerur	Kunchur	Kunchur	0.09752	17866	0.97289	22344	0.58320	11152	0.38106	17425
Haveri	Hirekerur	Kunchur	Lingadevarakoppa	0.12069	15104	0.97289	22344	0.61642	3506	0.41675	13876
Haveri	Hirekerur	Madlur	Madlur	0.09312	18354	1.00000	1	0.61703	3378	0.38587	16939
Haveri	Hirekerur	Madlur	Nittur	0.15957	10352	0.97289	22344	0.58820	9856	0.45031	10048
Haveri	Hirekerur	Makari	Doddagubbi	0.09431	18216	1.00000	1	0.60228	6369	0.38441	17101
Haveri	Hirekerur	Makari	Makari	0.12976	13954	0.97289	22344	0.61120	4519	0.42573	12832
Haveri	Hirekerur	Makari	Yadagod	0.16827	9407	1.00000	1	0.59243	8796	0.46367	8524
Haveri	Hirekerur	Masur	Masur	0.19828	6531	0.82705	26912	0.60266	6291	0.46234	8674
Haveri	Hirekerur	Medur	Gangaikoppa	0.19601	6698	1.00000	1	0.59284	8677	0.48798	6029
Haveri	Hirekerur	Medur	Medur	0.11866	15363	0.94501	25272	0.58786	9951	0.40397	15207
Haveri	Hirekerur	Nagawand	Hosakatti	0.13130	13796	0.97289	22344	0.56791	14930	0.41707	13832
Haveri	Hirekerur	Nagawand	Nagawand	0.14457	12147	1.00000	1	0.60374	6039	0.44359	10793
Haveri	Hirekerur	Neshwi	Kodihalli	0.11067	16358	1.00000	1	0.62313	1751	0.41008	14598
Haveri	Hirekerur	Neshwi	Mavinatop	0.18878	7341	1.00000	1	0.61364	4036	0.48748	6077
Haveri	Hirekerur	Neshwi	Neshwi	0.16335	9927	1.00000	1	0.61605	3577	0.46514	8380
Haveri	Hirekerur	Neshwi	Timalapur	0.13547	13270	1.00000	1	0.61423	3930	0.43657	11623
Haveri	Hirekerur	Nidanegila	Bannihatti	0.07980	19739	0.97289	22344	0.62381	1495	0.36450	18748
Haveri	Hirekerur	Nidanegila	Bellur	0.02929	24859	1.00000	1	0.57517	13206	0.25634	24732
Haveri	Hirekerur	Nidanegila	Nidanegila	0.15987	10319	1.00000	1	0.57146	14102	0.45039	10039
Haveri	Hirekerur	Nidanegila	Veerapur	0.13637	13177	1.00000	1	0.58475	10734	0.43042	12290
Haveri	Hirekerur	Rattihalli	Rattihalli	0.26056	2692	0.97289	22344	0.60909	4974	0.53648	2450
Haveri	Hirekerur	Rattihalli	Totaganti	0.13929	12774	1.00000	1	0.62553	13	0.44333	10830
Haveri	Hirekerur	Satenahali	Dasanakoppa	0.03571	24257	1.00000	1	0.61820	3146	0.28053	23743
Haveri	Hirekerur	Satenahali	Muddinakoppa	0.06936	20702	1.00000	1	0.57923	12168	0.34249	20262

Haveri	Hirekerur	Satenahali	Satenahalli	0.11176	16229	1.00000	1	0.59439	8289	0.40499	15099
Haveri	Hirekerur	Shiragambi	Chikkayadachi	0.23374	4037	1.00000	1	0.60535	5695	0.52109	3384
Haveri	Hirekerur	Shiragambi	Hireyadachi	0.07794	19917	1.00000	1	0.58760	10026	0.35777	19231
Haveri	Hirekerur	Shiragambi	Satagihalli	0.14927	11563	1.00000	1	0.52941	21977	0.42913	12449
Haveri	Hirekerur	Shiragambi	Shiragambi	0.12346	14739	0.97289	22344	0.61522	3736	0.41963	13552
Haveri	Hirekerur	Sutakoti	Chikkabudihal	0.11420	15909	1.00000	1	0.58316	11161	0.40534	15071
Haveri	Hirekerur	Sutakoti	Divagihalli	0.10634	16865	1.00000	1	0.61445	3884	0.40277	15340
Haveri	Hirekerur	Sutakoti	Sutakoti	0.12291	14818	0.97289	22344	0.62141	2353	0.42042	13463
Haveri	Hirekerur	Tadakanahalli	Angaragatti	0.11353	15985	1.00000	1	0.61073	4616	0.41082	14502
Haveri	Hirekerur	Tadakanahalli	Halliyal	0.09440	18207	1.00000	1	0.62197	2168	0.38867	16667
Haveri	Hirekerur	Tadakanahalli	Kenchayikoppa	0.01883	25633	1.00000	1	0.62553	13	0.22754	25464
Haveri	Hirekerur	Tadakanahalli	Tadakanahalli	0.17552	8647	0.97289	22344	0.59899	7131	0.46767	8080
Haveri	Hirekerur	Tawaragi	Basarihalli	0.03863	23925	1.00000	1	0.61917	2924	0.28814	23328
Haveri	Hirekerur	Tawaragi	Jogihalli	0.06855	20791	1.00000	1	0.61144	4482	0.34737	19943
Haveri	Hirekerur	Tawaragi	Kyatanakeri	0.00651	26540	1.00000	1	0.59197	8906	0.15677	26503
Haveri	Hirekerur	Tawaragi	Somanahalli	0.09766	17840	1.00000	1	0.61843	3092	0.39235	16350
Haveri	Hirekerur	Tawaragi	Tawaragi	0.09039	18675	1.00000	1	0.60697	5357	0.37998	17511
Haveri	Hirekerur	Yattinahalli-m-kod	Aladakatti	0.03636	24189	1.00000	1	0.58081	11757	0.27641	23944
Haveri	Hirekerur	Yattinahalli-m-kod	Dhupadahalli	0.09790	17816	1.00000	1	0.58084	11748	0.38455	17085
Haveri	Hirekerur	Yattinahalli-m-kod	Godachikonda	0.13836	12906	1.00000	1	0.60100	6686	0.43648	11634
Haveri	Hirekerur	Yattinahalli-m-kod	Hadrihalli	0.09900	17694	0.94501	25272	0.61602	3586	0.38626	16902
Haveri	Hirekerur	Yattinahalli-m-kod	Yattinahalli-m-kod	0.07871	19838	0.97289	22344	0.61284	4209	0.36070	19014
Haveri	Ranibennur	Airani	Airani	0.15479	10856	1.00000	1	0.55542	17751	0.44135	11073
Haveri	Ranibennur	Antaravalli	Aladakatti	0.08239	19489	1.00000	1	0.59919	7074	0.36684	18570
Haveri	Ranibennur	Antaravalli	Antaravalli	0.16353	9908	1.00000	1	0.60451	5876	0.46238	8670
Haveri	Ranibennur	Antaravalli	Nandihalli	0.23132	4172	1.00000	1	0.61867	3042	0.52307	3263
Haveri	Ranibennur	Aremallapura	Aremallapur	0.17832	8350	1.00000	1	0.57786	12525	0.46882	7968
Haveri	Ranibennur	Asundi	Asundi	0.17811	8372	1.00000	1	0.57172	14049	0.46697	8156
Haveri	Ranibennur	Asundi	Hulihalli	0.19618	6692	1.00000	1	0.56966	14525	0.48168	6649
Haveri	Ranibennur	Belur	Ankasapur	0.12627	14392	1.00000	1	0.58090	11733	0.41860	13661
Haveri	Ranibennur	Belur	Belur	0.12372	14711	1.00000	1	0.59249	8781	0.41851	13671
Haveri	Ranibennur	Belur	Heeladahalli	0.10964	16481	1.00000	1	0.57094	14227	0.39705	15914
Haveri	Ranibennur	Benakanakond	Benakanakond	0.12642	14373	1.00000	1	0.57810	12467	0.41809	13725
Haveri	Ranibennur	Benakanakond	Laxmapur	0.03903	23870	1.00000	1	0.59529	8051	0.28535	23488
Haveri	Ranibennur	Benakanakond	Tirumaladevarakoppa	0.11771	15479	1.00000	1	0.61176	4432	0.41603	13951
Haveri	Ranibennur	Billahalli	Billahalli	0.11899	15315	1.00000	1	0.58613	10392	0.41163	14415
Haveri	Ranibennur	Billahalli	Danoagihalli (dandigihalli)	0.04365	23317	1.00000	1	0.62004	2726	0.30023	22704
Haveri	Ranibennur	Billahalli	Harogoppa	0.02602	25130	1.00000	1	0.55755	17301	0.24389	25087
Haveri	Ranibennur	Billahalli	Kusagur	0.15025	11434	1.00000	1	0.61118	4521	0.45115	9955

Haveri	Ranibennur	Chalageri	Chalageri	0.24582	3400	0.94501	25272	0.60786	5209	0.52074	3411
Haveri	Ranibennur	Chalageri	Taredahalli	0.23630	3887	1.00000	1	0.61057	4648	0.52449	3159
Haveri	Ranibennur	Chikka kuravatti	Chandapur	0.07460	20209	1.00000	1	0.61273	4230	0.35755	19250
Haveri	Ranibennur	Chikka kuravatti	Chikka aralahalli	0.09813	17792	1.00000	1	0.51533	23539	0.36980	18352
Haveri	Ranibennur	Chikka kuravatti	Chikka kuravatti	0.13768	13003	1.00000	1	0.59632	7806	0.43462	11830
Haveri	Ranibennur	Chikka kuravatti	Choudayya danapur	0.11118	16302	1.00000	1	0.59041	9277	0.40339	15267
Haveri	Ranibennur	Chikka kuravatti	Nukapur	0.13841	12900	0.97289	22344	0.62418	1344	0.43804	11481
Haveri	Ranibennur	Chikka kuravatti	Ramapur	0.10807	16672	1.00000	1	0.58685	10209	0.39879	15750
Haveri	Ranibennur	Gudagur	Bevinahalli	0.13286	13585	1.00000	1	0.62254	1974	0.43570	11700
Haveri	Ranibennur	Gudagur	Channapur	0.10042	17533	1.00000	1	0.52979	21944	0.37611	17825
Haveri	Ranibennur	Gudagur	Gangapur	0.07335	20316	1.00000	1	0.61384	4000	0.35575	19380
Haveri	Ranibennur	Gudagur	Gudagur	0.17783	8411	1.00000	1	0.57019	14408	0.46631	8246
Haveri	Ranibennur	Gudagur	Hullatti	0.12723	14267	1.00000	1	0.58624	10362	0.42094	13397
Haveri	Ranibennur	Gudagur	Maidur	0.14432	12182	0.97289	22344	0.61713	3360	0.44251	10925
Haveri	Ranibennur	Gudagur	Yellapur t.honnatti	0.09430	18219	0.97289	22344	0.60184	6481	0.38079	17450
Haveri	Ranibennur	Guddadanveri	Guddadanveri	0.09781	17828	0.97289	22344	0.57181	14026	0.37894	17602
Haveri	Ranibennur	Guddadanveri	Kunabev	0.19808	6547	1.00000	1	0.60274	6273	0.49241	5646
Haveri	Ranibennur	Guddadanveri	Shidaganahal	0.08904	18818	1.00000	1	0.59760	7474	0.37612	17822
Haveri	Ranibennur	Guddaguddapur	Guddaguddapur	0.10011	17569	0.94501	25272	0.59002	9377	0.38218	17317
Haveri	Ranibennur	Haligeri	Haligeri	0.24138	3632	1.00000	1	0.58218	11417	0.51990	3471
Haveri	Ranibennur	Hanumapur	Hanumapur	0.14613	11942	0.91628	26216	0.59013	9350	0.42911	12451
Haveri	Ranibennur	Haranagiri	Haranagiri	0.13179	13715	0.97289	22344	0.59490	8156	0.42410	13038
Haveri	Ranibennur	Haranagiri	Kudrihal	0.10941	16503	0.94501	25272	0.59366	8474	0.39447	16152
Haveri	Ranibennur	Hediyal	Guddadabevinah alli	0.14926	11567	1.00000	1	0.59833	7283	0.44699	10392
Haveri	Ranibennur	Hediyal	Hediyal	0.13508	13329	1.00000	1	0.61066	4636	0.43531	11737
Haveri	Ranibennur	Hirebidari	Hirebidari	0.12201	14925	1.00000	1	0.59643	7764	0.41749	13788
Haveri	Ranibennur	Honnatti	Honnatti	0.07781	19928	0.94501	25272	0.61752	3278	0.35676	19303
Haveri	Ranibennur	Honnatti	Kerimallapur	0.11492	15821	1.00000	1	0.61070	4624	0.41248	14317
Haveri	Ranibennur	Honnatti	Yattinahalli	0.09794	17810	1.00000	1	0.59112	9103	0.38685	16848
Haveri	Ranibennur	Itagi	Itagi	0.13713	13065	0.97289	22344	0.60159	6548	0.43135	12176
Haveri	Ranibennur	Itagi	Magod	0.16345	9915	1.00000	1	0.60145	6582	0.46153	8771
Haveri	Ranibennur	Itagi	Manakur	0.10921	16527	1.00000	1	0.59889	7143	0.40290	15324
Haveri	Ranibennur	Joisaraharalahalli	Joisaraharalahalli	0.14239	12401	1.00000	1	0.56743	15040	0.43231	12072
Haveri	Ranibennur	Kajjari	Kajjari	0.19209	7034	0.97289	22344	0.59786	7404	0.48164	6653
Haveri	Ranibennur	Kakol	Kakol	0.09034	18684	0.94501	25272	0.57107	14193	0.36532	18686

Haveri	Ranibennur	Kakol	Venkatapur	0.28367	1812	1.00000	1	0.59095	9159	0.55139	1673
Haveri	Ranibennur	Kamadod	Devagondanakatti	0.11911	15300	1.00000	1	0.60021	6854	0.41503	14053
Haveri	Ranibennur	Kamadod	Hunashikatti	0.05560	22001	1.00000	1	0.54700	19320	0.31214	22023
Haveri	Ranibennur	Kamadod	Kamadod	0.15448	10894	1.00000	1	0.60143	6589	0.45292	9758
Haveri	Ranibennur	Kamadod	Yennihosahalli	0.18269	7893	1.00000	1	0.62343	1645	0.48473	6344
Haveri	Ranibennur	Karur	Karur	0.20656	5882	0.93281	26044	0.59756	7481	0.48649	6174
Haveri	Ranibennur	Karur	Khanderayanahalli	0.12543	14497	1.00000	1	0.59359	8494	0.42069	13432
Haveri	Ranibennur	Kodiyala	Nalawagal	0.07479	20190	1.00000	1	0.59362	8483	0.35409	19500
Haveri	Ranibennur	Kotihal	Holeanveri	0.09043	18669	1.00000	1	0.61711	3363	0.38214	17321
Haveri	Ranibennur	Kotihal	Kotihal	0.14788	11728	1.00000	1	0.59140	9026	0.44387	10757
Haveri	Ranibennur	Kotihal	Lingadalli	0.15519	10817	1.00000	1	0.59234	8816	0.45131	9934
Haveri	Ranibennur	Kotihal	Nitapalli	0.08177	19545	1.00000	1	0.60810	5154	0.36773	18500
Haveri	Ranibennur	Kudapali	Kooli	0.07759	19944	1.00000	1	0.61016	4736	0.36176	18946
Haveri	Ranibennur	Kuppelur	Hiremaganur	0.03369	24471	1.00000	1	0.62403	1405	0.27600	23965
Haveri	Ranibennur	Kuppelur	Kuppelur	0.18561	7624	1.00000	1	0.59647	7750	0.48017	6810
Haveri	Ranibennur	Makanur	Makanur	0.12773	14203	0.97289	22344	0.59693	7634	0.42018	13497
Haveri	Ranibennur	Makanur	Nagenahalli	0.13596	13231	1.00000	1	0.60184	6478	0.43414	11884
Haveri	Ranibennur	Malanaikanahalli	Badabasapur	0.16727	9504	0.97289	22344	0.62327	1708	0.46636	8243
Haveri	Ranibennur	Malanaikanahalli	Chikkamaganur	0.11201	16194	1.00000	1	0.59789	7398	0.40609	14997
Haveri	Ranibennur	Malanaikanahalli	Fattepur	0.13962	12741	1.00000	1	0.62553	13	0.44367	10781
Haveri	Ranibennur	Malanaikanahalli	Kusagatti	0.00941	26337	1.00000	1	0.51259	23777	0.16898	26367
Haveri	Ranibennur	Malanaikanahalli	Malanaikanahalli	0.17539	8658	1.00000	1	0.60431	5912	0.47325	7512
Haveri	Ranibennur	Malanaikanahalli	Menashinahal	0.14875	11623	0.97289	22344	0.59677	7676	0.44203	10986
Haveri	Ranibennur	Malanaikanahalli	Sannasangapur	0.16626	9607	1.00000	1	0.62337	1669	0.46972	7865
Haveri	Ranibennur	Malanaikanahalli	Timmenahalli	0.18251	7908	1.00000	1	0.58405	10926	0.47415	7407
Haveri	Ranibennur	Medleri	Medleri	0.19286	6965	0.94501	25272	0.58751	10045	0.47486	7335
Haveri	Ranibennur	Mudenur	Hanumanahalli	0.17816	8368	1.00000	1	0.57046	14333	0.46667	8203
Haveri	Ranibennur	Mudenur	Krishnapur	0.01417	25962	1.00000	1	0.57218	13938	0.20090	25924
Haveri	Ranibennur	Mudenur	Malakanahalli	0.10833	16638	1.00000	1	0.57352	13605	0.39606	16010
Haveri	Ranibennur	Mudenur	Mudenur	0.16121	10162	1.00000	1	0.58011	11928	0.45390	9649
Haveri	Ranibennur	Mudenur	Mustur	0.08287	19444	1.00000	1	0.58933	9563	0.36552	18677
Haveri	Ranibennur	Nadiharalalli	Hulikatti	0.17261	8936	1.00000	1	0.58099	11703	0.46459	8429
Haveri	Ranibennur	Nadiharalalli	Nadiharalalli	0.08181	19541	1.00000	1	0.60875	5030	0.36792	18489
Haveri	Ranibennur	Nadiharalalli	Waderayanahalli	0.05604	21963	1.00000	1	0.62553	13	0.32728	21176
Haveri	Ranibennur	Nittur	Godihal	0.11866	15364	1.00000	1	0.59304	8636	0.41285	14269
Haveri	Ranibennur	Nittur	Konanatali	0.08657	19078	1.00000	1	0.59653	7734	0.37239	18162
Haveri	Ranibennur	Nittur	Nittur	0.09701	17921	1.00000	1	0.60540	5680	0.38870	16663
Haveri	Ranibennur	Nittur	Yalabadigi	0.09859	17737	1.00000	1	0.55952	16861	0.38067	17458

Haveri	Ranibennur	Rahutanakatti	Padmavathipur	0.05289	22276	1.00000	1	0.48694	25439	0.29532	22970
Haveri	Ranibennur	Rahutanakatti	Rahutana katti	0.11059	16368	1.00000	1	0.59041	9276	0.40268	15352
Haveri	Ranibennur	Rahutanakatti	Ranibennur (rural)	0.09601	18024	1.00000	1	0.51095	23920	0.36607	18619
Haveri	Ranibennur	Rahutanakatti	Shrinivasapur	0.18802	7402	1.00000	1	0.57187	14012	0.47552	7268
Haveri	Ranibennur	Rahutanakatti	Yakalapur	0.14933	11552	1.00000	1	0.59034	9291	0.44506	10618
Haveri	Ranibennur	Somlapur	Konanatambigi	0.14898	11595	1.00000	1	0.56740	15046	0.43887	11382
Haveri	Ranibennur	Somlapur	Somlapur	0.07807	19905	1.00000	1	0.59268	8722	0.35901	19139
Haveri	Ranibennur	Somlapur	Udagatti	0.16603	9644	1.00000	1	0.58606	10409	0.45995	8957
Haveri	Ranibennur	Somlapur	Yallapur t.medleri	0.11734	15517	1.00000	1	0.62379	1507	0.41831	13691
Haveri	Ranibennur	Sunakalbidari	Guddadahosahalli	0.16475	9769	1.00000	1	0.57133	14135	0.45489	9530
Haveri	Ranibennur	Sunakalbidari	Sunakalbidari	0.15155	11265	0.90752	26526	0.61892	2986	0.43990	11264
Haveri	Ranibennur	Tumminakatti	Tumminakatti	0.25772	2825	0.97289	22344	0.58035	11874	0.52598	3044
Haveri	Ranibennur	Ukkunda	Sarvanda	0.09080	18632	1.00000	1	0.59868	7208	0.37881	17609
Haveri	Ranibennur	Ukkunda	Ukkund	0.13263	13611	0.97289	22344	0.59566	7966	0.42517	12904
Haveri	Ranibennur	Ukkunda	Veerapur	0.02405	25291	1.00000	1	0.56750	15028	0.23899	25205
Haveri	Ranibennur	Ukkunda	Yerekuppi	0.09902	17692	0.97289	22344	0.57868	12323	0.38201	17336
Haveri	Savanur	Chillur badni	Chillur	0.06841	20808	1.00000	1	0.57132	14136	0.33936	20478
Haveri	Savanur	Chillur badni	Chillur badni	0.12171	14964	0.94501	25272	0.57296	13734	0.40392	15211
Haveri	Savanur	Chillur badni	Chowdala	0.08120	19597	1.00000	1	0.51243	23792	0.34652	19995
Haveri	Savanur	Chillur badni	Gonala	0.05383	22190	1.00000	1	0.55859	17062	0.31096	22102
Haveri	Savanur	Chillur badni	Shevalapur	0.06492	21117	1.00000	1	0.55200	18393	0.32970	21036
Haveri	Savanur	Dombaramattur	Dombaramattur	0.11619	15670	0.97289	22344	0.59809	7340	0.40738	14865
Haveri	Savanur	Dombaramattur	Ichala yellapur	0.06612	21018	1.00000	1	0.57250	13849	0.33577	20671
Haveri	Savanur	Dombaramattur	Kamal bangadi timmapur	0.11232	16155	0.97289	22344	0.59226	8837	0.40149	15495
Haveri	Savanur	Hattimattur	Hattimattur	0.15623	10709	0.88662	26621	0.57742	12645	0.43086	12240
Haveri	Savanur	Hesarur	Hesarur	0.12195	14933	0.88662	26621	0.57318	13684	0.39574	16049
Haveri	Savanur	Hesarur	Huvinshigli	0.13481	13362	0.97289	22344	0.54993	18799	0.41626	13929
Haveri	Savanur	Hesarur	Siddapur	0.10446	17077	0.94501	25272	0.58578	10475	0.38669	16863
Haveri	Savanur	Hiremaralihalli	Chikkamaralihalli	0.08770	18974	0.94501	25272	0.59579	7935	0.36686	18568
Haveri	Savanur	Hiremaralihalli	Hiremaralihalli	0.08954	18765	0.94501	25272	0.57793	12513	0.36569	18656
Haveri	Savanur	Hiremugadur	Aralihalli	0.12929	14001	1.00000	1	0.52571	22451	0.40810	14803
Haveri	Savanur	Hiremugadur	Chikkamugadur	0.09591	18044	1.00000	1	0.56761	15008	0.37901	17593
Haveri	Savanur	Hiremugadur	Hiremugadur	0.16654	9569	1.00000	1	0.61113	4542	0.46689	8170
Haveri	Savanur	Hiremugadur	Neeralagi-mahalkaradgi	0.09194	18491	1.00000	1	0.62468	1146	0.38582	16950
Haveri	Savanur	Huralikuppi	Huralikuppi	0.10782	16696	0.91628	26216	0.61368	4028	0.39285	16305
Haveri	Savanur	Huvinshigli	Basavankoppa	0.12678	14324	1.00000	1	0.57071	14276	0.41669	13885

Haveri	Savanur	Huvinshigli	Honikop	0.09681	17942	1.00000	1	0.62215	2114	0.39199	16380
Haveri	Savanur	Huvinshigli	Naikerur	0.10473	17043	1.00000	1	0.58069	11802	0.39325	16270
Haveri	Savanur	Ichangi	Bhairapur	0.07021	20629	0.94501	25272	0.61942	2868	0.34509	20090
Haveri	Savanur	Ichangi	Ichangi	0.15324	11053	1.00000	1	0.62177	2226	0.45674	9319
Haveri	Savanur	Ichangi	Kaliwal	0.09021	18705	1.00000	1	0.59351	8513	0.37690	17755
Haveri	Savanur	Jallapur	Jallapur	0.11301	16058	1.00000	1	0.57521	13196	0.40208	15412
Haveri	Savanur	Jallapur	Kalalkond	0.10649	16847	1.00000	1	0.59454	8257	0.39857	15767
Haveri	Savanur	Jallapur	Talihalli	0.08651	19085	1.00000	1	0.58373	11026	0.36963	18359
Haveri	Savanur	Kadakola	Kadakola	0.16222	10044	1.00000	1	0.57422	13450	0.45331	9716
Haveri	Savanur	Kadakola	Krishnapur	0.04380	23302	0.88662	26621	0.57656	12849	0.28185	23688
Haveri	Savanur	Kadakola	Vadnikoppa	0.09211	18469	1.00000	1	0.56132	16475	0.37254	18150
Haveri	Savanur	Kalasur	Kalakoti	0.07321	20328	1.00000	1	0.60717	5330	0.35424	19496
Haveri	Savanur	Kalasur	Kalasur	0.18161	8000	1.00000	1	0.57742	12646	0.47157	7694
Haveri	Savanur	Kalasur	Mantagani	0.10982	16456	1.00000	1	0.60938	4918	0.40600	15005
Haveri	Savanur	Karadagi	Karadagi	0.11658	15625	0.97289	22344	0.58750	10048	0.40541	15066
Haveri	Savanur	Karadagi	Madapur	0.11304	16052	1.00000	1	0.56880	14708	0.40061	15567
Haveri	Savanur	Kunimellihalli	Kunimellihalli	0.16407	9844	1.00000	1	0.62249	1996	0.46743	8107
Haveri	Savanur	Kunimellihalli	Mannangi	0.11639	15642	1.00000	1	0.58889	9681	0.40924	14689
Haveri	Savanur	Kunimellihalli	Melligatti	0.15018	11445	0.97289	22344	0.61237	4302	0.44726	10361
Haveri	Savanur	Kurubaramallur	Bardur	0.03325	24512	1.00000	1	0.59404	8365	0.27031	24228
Haveri	Savanur	Kurubaramallur	Challal	0.15902	10414	1.00000	1	0.60526	5713	0.45828	9165
Haveri	Savanur	Kurubaramallur	Kurubaramallur	0.15334	11035	1.00000	1	0.58875	9717	0.44861	10218
Haveri	Savanur	Kurubaramallur	Mavoor (mahur)	0.09007	18715	0.97289	22344	0.61025	4716	0.37674	17774
Haveri	Savanur	Mantrodi	Hosa neeralgi-m-karadgi (new)	0.14245	12394	1.00000	1	0.52639	22365	0.42169	13308
Haveri	Savanur	Mantrodi	Jekenakatti	0.12399	14667	0.97289	22344	0.58154	11574	0.41242	14324
Haveri	Savanur	Mantrodi	Mantrodi	0.06068	21511	1.00000	1	0.61443	3887	0.33408	20772
Haveri	Savanur	Shirabadagi	Allipura	0.07013	20636	1.00000	1	0.59931	7056	0.34769	19923
Haveri	Savanur	Shirabadagi	Bevinahalli	0.08893	18834	0.94501	25272	0.61786	3221	0.37307	18098
Haveri	Savanur	Shirabadagi	Savanur (rural)	0.03410	24425	1.00000	1	0.61580	3637	0.27590	23969
Haveri	Savanur	Shirabadagi	Shirabadgi	0.07598	20088	0.97289	22344	0.59658	7718	0.35330	19578
Haveri	Savanur	Teggihalli	Chikkaboodihal	0.03114	24703	1.00000	1	0.54438	19774	0.25687	24714
Haveri	Savanur	Teggihalli	Fakir nandihalli	0.09621	17998	1.00000	1	0.60781	5211	0.38815	16724
Haveri	Savanur	Teggihalli	Gundur	0.14928	11560	0.93281	26044	0.56990	14477	0.42973	12376
Haveri	Savanur	Teggihalli	Mannur	0.07574	20115	1.00000	1	0.58229	11379	0.35331	19577
Haveri	Savanur	Teggihalli	Nandihalli	0.17371	8827	1.00000	1	0.58283	11247	0.46608	8270
Haveri	Savanur	Teggihalli	Savoor	0.02815	24952	1.00000	1	0.60376	6033	0.25710	24706
Haveri	Savanur	Teggihalli	Teggihalli	0.14784	11737	0.97289	22344	0.58855	9762	0.43908	11356
Haveri	Savanur	Tevaramellihalli	Halasur	0.18097	8068	1.00000	1	0.60957	4884	0.47960	6860
Haveri	Savanur	Tevaramellihalli	Kalmadavu	0.03543	24289	1.00000	1	0.54204	20132	0.26780	24320

Haveri	Savanur	Tevaramellihalli	Tevaramellihalli	0.15904	10410	1.00000	1	0.60980	4820	0.45944	9029
Haveri	Savanur	Tondur	Hosalli-m-karadgi	0.17034	9200	1.00000	1	0.59724	7567	0.46682	8183
Haveri	Savanur	Tondur	Tondur	0.13501	13338	1.00000	1	0.60591	5559	0.43410	11889
Haveri	Savanur	Yelavigi	Maruthipura	0.06211	21382	1.00000	1	0.56614	15331	0.32761	21158
Haveri	Savanur	Yelavigi	Paramawadi	0.12851	14102	1.00000	1	0.56986	14486	0.41837	13685
Haveri	Savanur	Yelavigi	Yelavigi	0.21114	5541	0.73784	27021	0.59952	7018	0.45371	9666
Haveri	Shiggaon	Andalagi	Andalagi	0.19460	6834	0.94501	25272	0.58418	10882	0.47538	7280
Haveri	Shiggaon	Andalagi	Muddinakoppa	0.04748	22882	1.00000	1	0.53987	20450	0.29485	22997
Haveri	Shiggaon	Andalagi	Shedagaravalli	0.09699	17923	0.97289	22344	0.55928	16938	0.37509	17918
Haveri	Shiggaon	Attigeri	Attigeri	0.17250	8950	0.97289	22344	0.57804	12489	0.45948	9021
Haveri	Shiggaon	Baad	Baad	0.17078	9158	1.00000	1	0.57481	13300	0.46130	8806
Haveri	Shiggaon	Baad	Hottur	0.01076	26237	1.00000	1	0.61879	3017	0.18811	26132
Haveri	Shiggaon	Baad	Hunshikatti	0.00984	26309	1.00000	1	0.61565	3662	0.18232	26209
Haveri	Shiggaon	Baad	Kalyan	0.09293	18379	1.00000	1	0.59111	9106	0.38014	17494
Haveri	Shiggaon	Baad	Khursapur	0.09898	17695	1.00000	1	0.60852	5072	0.39199	16379
Haveri	Shiggaon	Bannur	Bannikoppa	0.10530	16987	1.00000	1	0.58721	10127	0.39543	16073
Haveri	Shiggaon	Bannur	Bannur	0.17194	9013	0.97289	22344	0.57163	14064	0.45728	9268
Haveri	Shiggaon	Bannur	Kengapur	0.13298	13573	1.00000	1	0.61613	3561	0.43432	11869
Haveri	Shiggaon	Bannur	Mugali	0.15787	10521	0.97289	22344	0.57292	13748	0.44479	10658
Haveri	Shiggaon	Basanal	Basanal	0.17817	8366	0.97289	22344	0.55675	17463	0.45869	9115
Haveri	Shiggaon	Chandapur	Kalkatti	0.02934	24854	1.00000	1	0.62326	1720	0.26347	24493
Haveri	Shiggaon	Chandapur	Manchinkop	0.03293	24533	1.00000	1	0.61854	3067	0.27310	24097
Haveri	Shiggaon	Chandapur	Neeralakatti	0.06289	21324	0.97289	22344	0.60197	6445	0.33272	20855
Haveri	Shiggaon	Chandapur	Shingapur	0.06124	21457	0.97289	22344	0.62380	1503	0.33371	20795
Haveri	Shiggaon	Dhundshi	Bujruk basapur	0.24046	3673	1.00000	1	0.53811	20747	0.50579	4482
Haveri	Shiggaon	Dhundshi	Dhundshi	0.21059	5579	0.91628	26216	0.58872	9721	0.48431	6386
Haveri	Shiggaon	Dhundshi	Sheelvant somapur	0.16432	9812	0.97289	22344	0.58643	10314	0.45428	9604
Haveri	Shiggaon	Guddadachannapur	Guddadachannapur	0.09589	18047	1.00000	1	0.58180	11512	0.38210	17326
Haveri	Shiggaon	Guddadachannapur	Hulikatti	0.04136	23602	1.00000	1	0.54497	19686	0.28248	23656
Haveri	Shiggaon	Hale bankapur	Chandapur	0.11999	15191	0.97289	22344	0.57292	13746	0.40591	15016
Haveri	Shiggaon	Hale bankapur	Hale bankapur	0.14883	11618	1.00000	1	0.60419	5949	0.44801	10279
Haveri	Shiggaon	Hale bankapur	Mallanaikankoppa	0.08228	19502	1.00000	1	0.59452	8261	0.36572	18650
Haveri	Shiggaon	Hale bankapur	Mukabasarikatti	0.18548	7635	1.00000	1	0.59976	6954	0.48094	6735
Haveri	Shiggaon	Hale bankapur	Nidagundi	0.01745	25729	1.00000	1	0.60289	6232	0.21913	25626
Haveri	Shiggaon	Hanumarahalli	Chakapur	0.16718	9513	1.00000	1	0.53177	21663	0.44631	10467
Haveri	Shiggaon	Hanumarahalli	Chiknellur	0.10314	17229	1.00000	1	0.61612	3563	0.39905	15726

Haveri	Shiggaon	Hanumarahalli	Hanumarahalli	0.15108	11342	1.00000	1	0.53528	21171	0.43244	12050
Haveri	Shiggaon	Hanumarahalli	Kankanwad	0.10908	16541	1.00000	1	0.56849	14780	0.39581	16042
Haveri	Shiggaon	Hanumarahalli	Motalli	0.02943	24849	1.00000	1	0.57118	14166	0.25616	24742
Haveri	Shiggaon	Hirebendigeri	Chikbendigeri	0.09798	17804	0.97289	22344	0.60342	6112	0.38601	16921
Haveri	Shiggaon	Hirebendigeri	Hirebendigeri	0.16301	9958	1.00000	1	0.60096	6705	0.46099	8838
Haveri	Shiggaon	Hiremallur	Chikmallur	0.03784	24018	0.97289	22344	0.59349	8518	0.27956	23779
Haveri	Shiggaon	Hiremallur	Ganjigatti	0.12114	15046	1.00000	1	0.58564	10508	0.41398	14157
Haveri	Shiggaon	Hiremallur	Hiremallur	0.13531	13292	1.00000	1	0.54891	18991	0.42035	13474
Haveri	Shiggaon	Hiremanakatti (manakatti)	Belagali	0.11482	15836	0.97289	22344	0.58314	11167	0.40237	15381
Haveri	Shiggaon	Hiremanakatti (manakatti)	Chikmanakatti	0.02900	24887	1.00000	1	0.62421	1328	0.26256	24522
Haveri	Shiggaon	Hiremanakatti (manakatti)	Hiremanakatti (manakatti)	0.16624	9612	0.97289	22344	0.58049	11839	0.45450	9584
Haveri	Shiggaon	Hosur	Aratal	0.15451	10890	1.00000	1	0.59395	8393	0.45106	9976
Haveri	Shiggaon	Hosur	Basavanakoppa	0.05587	21977	1.00000	1	0.52508	22522	0.30841	22227
Haveri	Shiggaon	Hosur	Hosur	0.15769	10540	1.00000	1	0.57596	13009	0.44950	10137
Haveri	Shiggaon	Hosur	Jondalgatti	0.03566	24261	1.00000	1	0.46678	26114	0.25534	24764
Haveri	Shiggaon	Hosur	Makapur	0.00897	26371	0.97289	22344	0.54313	19970	0.16795	26380
Haveri	Shiggaon	Hosur	Yattinahalli	0.14668	11887	0.97289	22344	0.60082	6735	0.44095	11121
Haveri	Shiggaon	Hotanahalli	Hotanahalli	0.20508	5999	1.00000	1	0.58006	11946	0.49181	5704
Haveri	Shiggaon	Hotanahalli	Lakkikoppa	0.04559	23108	1.00000	1	0.59167	8980	0.29989	22719
Haveri	Shiggaon	Hotanahalli	Shidlapur	0.09797	17806	1.00000	1	0.62498	1033	0.39414	16186
Haveri	Shiggaon	Hulgur	Hulgur	0.24205	3595	0.97289	22344	0.59102	9136	0.51823	3588
Haveri	Shiggaon	Hungund	Hanakanahalli	0.08404	19332	1.00000	1	0.59030	9302	0.36743	18518
Haveri	Shiggaon	Hungund	Hungund	0.15928	10381	0.97289	22344	0.57948	12098	0.44781	10302
Haveri	Shiggaon	Hungund	Muglikatti	0.11127	16289	1.00000	1	0.57820	12440	0.40070	15561
Haveri	Shiggaon	Hungund	Torur	0.08855	18880	1.00000	1	0.59151	9006	0.37415	18015
Haveri	Shiggaon	Kabanur	Kabanur	0.13856	12874	1.00000	1	0.58313	11175	0.43232	12070
Haveri	Shiggaon	Kabanur	Surapgatti	0.08886	18842	1.00000	1	0.61503	3770	0.37950	17552
Haveri	Shiggaon	Konankeri	Bhadrapur	0.11982	15218	1.00000	1	0.51246	23790	0.39452	16148
Haveri	Shiggaon	Konankeri	Jakkankatti	0.15597	10736	1.00000	1	0.62156	2292	0.45938	9040
Haveri	Shiggaon	Konankeri	Konankeri	0.18367	7804	0.97289	22344	0.54764	19225	0.46082	8858
Haveri	Shiggaon	Konankeri	Mulkeri	0.10591	16910	1.00000	1	0.53164	21678	0.38329	17206
Haveri	Shiggaon	Konankeri	Shiggaon (rural)	0.17958	8224	1.00000	1	0.61095	4576	0.47873	6946
Haveri	Shiggaon	Konankeri	Shivapur	0.05489	22081	1.00000	1	0.59618	7847	0.31987	21586
Haveri	Shiggaon	Konankeri	Shyabala	0.02121	25488	1.00000	1	0.62468	1148	0.23664	25261
Haveri	Shiggaon	Kundur	Jalikatti	0.08142	19580	1.00000	1	0.62011	2704	0.36960	18365
Haveri	Shiggaon	Kundur	Kundur	0.16734	9496	1.00000	1	0.55107	18586	0.45179	9882
Haveri	Shiggaon	Kunnur	Adavisomapur	0.15108	11340	1.00000	1	0.53121	21743	0.43134	12178

Haveri	Shiggaon	Kunnur	Kunnur	0.16317	9947	0.97289	22344	0.55463	17922	0.44487	10649
Haveri	Shiggaon	Kunnur	Mamadapur	0.17774	8421	1.00000	1	0.61552	3681	0.47827	6984
Haveri	Shiggaon	Kyalkond	Belwalakoppa	0.14595	11964	1.00000	1	0.53699	20922	0.42794	12580
Haveri	Shiggaon	Kyalkond	Kyalkond	0.11343	16001	1.00000	1	0.59522	8075	0.40719	14893
Haveri	Shiggaon	Kyalkond	Panigatti	0.14786	11733	1.00000	1	0.55139	18515	0.43361	11934
Haveri	Shiggaon	Madli	Hulsogi	0.15083	11363	1.00000	1	0.55329	18171	0.43700	11576
Haveri	Shiggaon	Madli	Madli	0.13325	13542	1.00000	1	0.55615	17585	0.42003	13510
Haveri	Shiggaon	Madli	Shyadambi	0.01173	26165	1.00000	1	0.62553	13	0.19433	26037
Haveri	Shiggaon	Narayanapura	Bisanhalli	0.09603	18022	1.00000	1	0.59629	7816	0.38544	16980
Haveri	Shiggaon	Narayanapura	Ibrahimpur	0.03154	24656	1.00000	1	0.62517	978	0.27016	24230
Haveri	Shiggaon	Narayanapura	Munavalli	0.17558	8643	1.00000	1	0.59431	8299	0.47079	7759
Haveri	Shiggaon	Narayanapura	Narayanapura	0.03427	24410	0.97289	22344	0.57632	12918	0.26785	24318
Haveri	Shiggaon	Narayanapura	Sadashivapeth	0.13500	13341	1.00000	1	0.61751	3280	0.43685	11592
Haveri	Shiggaon	Nmtadasa	Kadahalli	0.09032	18688	1.00000	1	0.57749	12621	0.37363	18058
Haveri	Shiggaon	Nmtadasa	Neeralgi	0.15316	11066	0.97289	22344	0.57453	13366	0.44073	11162
Haveri	Shiggaon	Nmtadasa	Thimmapur	0.18656	7541	1.00000	1	0.59641	7767	0.48097	6727
Haveri	Shiggaon	Shisuvinal	Shisuvinal	0.16936	9279	0.97289	22344	0.59728	7558	0.46169	8756
Haveri	Shiggaon	Tadas	Kamalanagar	0.02259	25396	0.97289	22344	0.50628	24292	0.22324	25541
Haveri	Shiggaon	Tadas	Muthalli	0.18844	7360	1.00000	1	0.54267	20042	0.46763	8085
Haveri	Shiggaon	Tadas	Tadas	0.23781	3804	0.94501	25272	0.56655	15227	0.50308	4695
Haveri	Shiggaon	Wanahalli	Bisatikoppa	0.06927	20714	1.00000	1	0.60320	6163	0.34701	19971
Haveri	Shiggaon	Wanahalli	Gotagodi	0.09362	18280	0.97289	22344	0.55554	17725	0.36987	18343
Haveri	Shiggaon	Wanahalli	Kamanahalli	0.07029	20617	1.00000	1	0.60068	6760	0.34822	19896
Haveri	Shiggaon	Wanahalli	Wanahalli	0.15973	10338	1.00000	1	0.54924	18928	0.44434	10696
Kalaburagi	Afzalpur	Algi (b)	Algi (b)	0.07251	20402	0.94501	25272	0.47025	26027	0.31822	21676
Kalaburagi	Afzalpur	Algi (b)	Dudangi	0.01670	25779	1.00000	1	0.51622	23434	0.20506	25848
Kalaburagi	Afzalpur	Algi (b)	Mangaroli	0.01353	26024	1.00000	1	0.45168	26417	0.18281	26206
Kalaburagi	Afzalpur	Anur	Anur	0.04721	22910	0.97289	22344	0.48049	25696	0.28050	23745
Kalaburagi	Afzalpur	Anur	Bilwad (b)	0.05063	22521	1.00000	1	0.50934	24054	0.29544	22959
Kalaburagi	Afzalpur	Anur	Bilwad (k)	0.04826	22782	0.97289	22344	0.48629	25473	0.28369	23587
Kalaburagi	Afzalpur	Atnoor	Atnoor	0.07227	20419	0.91628	26216	0.54157	20228	0.32977	21030
Kalaburagi	Afzalpur	Atnoor	Bhognalli	0.04793	22831	1.00000	1	0.54119	20274	0.29602	22928
Kalaburagi	Afzalpur	Badadal	Arjungi	0.03484	24352	0.94501	25272	0.48978	25305	0.25263	24854
Kalaburagi	Afzalpur	Badadal	Badadal	0.07515	20157	0.82705	26912	0.49311	25134	0.31295	21977
Kalaburagi	Afzalpur	Banderwad	Banderwad	0.06195	21397	0.85593	26812	0.51127	23905	0.30041	22694
Kalaburagi	Afzalpur	Banderwad	Huvinhalli	0.08794	18948	0.94501	25272	0.48990	25300	0.34401	20161
Kalaburagi	Afzalpur	Banderwad	Siragi	0.00430	26648	1.00000	1	0.43973	26558	0.12365	26708
Kalaburagi	Afzalpur	Banderwad	Teghalli	0.01445	25932	0.97289	22344	0.47826	25774	0.18872	26127
Kalaburagi	Afzalpur	Belurgi	Belurgi	0.10577	16929	0.88151	26773	0.51228	23814	0.36282	18865
Kalaburagi	Afzalpur	Belurgi	Haliyal	0.07651	20039	1.00000	1	0.49753	24880	0.33640	20638
Kalaburagi	Afzalpur	Bhairamadgi	Bhairamadgi	0.12914	14013	0.94501	25272	0.56005	16745	0.40887	14722
Kalaburagi	Afzalpur	Bhairamadgi	Diksanga (b)	0.05321	22242	1.00000	1	0.52052	22991	0.30256	22562

Kalaburagi	Afzalpur	Bhairamadgi	Madra (k)	0.00125	26929	1.00000	1	0.52503	22535	0.08685	26924
Kalaburagi	Afzalpur	Bhairamadgi	Wadhalli	0.09385	18255	0.94501	25272	0.53622	21035	0.36230	18898
Kalaburagi	Afzalpur	Bhankalga	Bhankalga	0.04998	22599	1.00000	1	0.50619	24298	0.29356	23067
Kalaburagi	Afzalpur	Bhankalga	Bhosga	0.05018	22575	1.00000	1	0.46142	26237	0.28502	23512
Kalaburagi	Afzalpur	Bhankalga	Diggi	0.02352	25337	1.00000	1	0.58926	9586	0.24020	25187
Kalaburagi	Afzalpur	Bhankalga	Gour (k)	0.00771	26462	1.00000	1	0.45504	26360	0.15196	26534
Kalaburagi	Afzalpur	Bhankalga	Shivoor	0.06279	21336	0.97289	22344	0.48787	25386	0.31005	22152
Kalaburagi	Afzalpur	Bidnur	Awarhalli	0.06286	21329	1.00000	1	0.52316	22724	0.32039	21563
Kalaburagi	Afzalpur	Bidnur	Bidnur	0.05966	21600	0.94501	25272	0.49957	24754	0.30426	22473
Kalaburagi	Afzalpur	Bidnur	Gobbur (k)	0.07781	19927	1.00000	1	0.51778	23269	0.34282	20242
Kalaburagi	Afzalpur	Bidnur	Hawanur	0.10413	17108	0.94501	25272	0.49811	24836	0.36597	18630
Kalaburagi	Afzalpur	Chowdapur	Chinmmgera	0.09464	18189	0.94501	25272	0.52610	22403	0.36101	18993
Kalaburagi	Afzalpur	Chowdapur	Chowdapur	0.12819	14143	0.91628	26216	0.57122	14158	0.40634	14967
Kalaburagi	Afzalpur	D.ghangapur	D.ghangapur	0.19293	6957	0.90752	26526	0.56506	15615	0.46250	8654
Kalaburagi	Afzalpur	Gobbur (b)	Gobbur (b)	0.14498	12089	0.97289	22344	0.55536	17765	0.42788	12589
Kalaburagi	Afzalpur	Gobbur (b)	Shivajinagar	0.10338	17192	1.00000	1	0.53923	20552	0.38200	17337
Kalaburagi	Afzalpur	Gour (b)	Algi (k)	0.06140	21441	1.00000	1	0.49870	24806	0.31285	21982
Kalaburagi	Afzalpur	Gour (b)	Belundgi	0.05612	21955	1.00000	1	0.54994	18796	0.31368	21933
Kalaburagi	Afzalpur	Gour (b)	Gour (b)	0.04282	23419	0.97289	22344	0.46390	26188	0.26835	24301
Kalaburagi	Afzalpur	Gour (b)	Shirwad	0.07310	20340	1.00000	1	0.55422	17989	0.34346	20202
Kalaburagi	Afzalpur	Gour (b)	Soan	0.02365	25325	1.00000	1	0.54039	20381	0.23381	25321
Kalaburagi	Afzalpur	Gudur	Gudur	0.12822	14136	0.97289	22344	0.57033	14367	0.41437	14126
Kalaburagi	Afzalpur	Gudur	Neeloor	0.06629	21004	0.97289	22344	0.47205	25977	0.31225	22015
Kalaburagi	Afzalpur	Hasargundgi	Chinmalla	0.11231	16156	1.00000	1	0.58665	10262	0.40390	15212
Kalaburagi	Afzalpur	Hasargundgi	Hasargundgi	0.04397	23281	0.97289	22344	0.50547	24351	0.27859	23834
Kalaburagi	Afzalpur	Hasargundgi	Kekarsawalgi	0.07435	20221	0.94501	25272	0.52230	22829	0.33231	20880
Kalaburagi	Afzalpur	Hasargundgi	Kirsavalgi	0.00247	26814	1.00000	1	0.43399	26624	0.10239	26882
Kalaburagi	Afzalpur	Hasargundgi	Sagnur	0.09071	18635	1.00000	1	0.51936	23118	0.36117	18980
Kalaburagi	Afzalpur	Hasargundgi	Taklu	0.08361	19374	1.00000	1	0.55914	16963	0.36025	19048
Kalaburagi	Afzalpur	Hasargundgi	Umerga	0.01745	25730	1.00000	1	0.51666	23385	0.20813	25805
Kalaburagi	Afzalpur	Kalur	Hawalga	0.15156	11264	0.97289	22344	0.48298	25600	0.41450	14113
Kalaburagi	Afzalpur	Kalur	Hinchgera	0.07345	20309	1.00000	1	0.52564	22458	0.33799	20542
Kalaburagi	Afzalpur	Kalur	Kalur	0.06723	20926	0.88662	26621	0.46589	26141	0.30282	22548
Kalaburagi	Afzalpur	Kalur	Kesapur	0.00604	26567	1.00000	1	0.47328	25932	0.14196	26603
Kalaburagi	Afzalpur	Kalur	Shivpur	0.07738	19966	1.00000	1	0.54650	19433	0.34840	19880
Kalaburagi	Afzalpur	Karjagi	Karajagi	0.09328	18333	0.82410	26925	0.52760	22227	0.34358	20195
Kalaburagi	Afzalpur	Kognur	Ankalga	0.06363	21242	0.97289	22344	0.53831	20715	0.32180	21481
Kalaburagi	Afzalpur	Kognur	Goudgaon	0.13997	12705	0.94501	25272	0.56087	16582	0.42019	13494
Kalaburagi	Afzalpur	Kognur	Kognur	0.08762	18982	0.97289	22344	0.53621	21036	0.35755	19249
Kalaburagi	Afzalpur	Madra (b)	Badnalli	0.02129	25481	1.00000	1	0.55877	17026	0.22828	25449
Kalaburagi	Afzalpur	Madra (b)	Dannur	0.06900	20746	0.90752	26526	0.51978	23074	0.31929	21613
Kalaburagi	Afzalpur	Madra (b)	Ingalgi (b)	0.08774	18971	0.94501	25272	0.46941	26049	0.33889	20500

Kalaburagi	Afzalpur	Madra (b)	Karbhosga	0.06250	21352	0.94501	25272	0.57594	13013	0.32402	21359
Kalaburagi	Afzalpur	Madra (b)	Madra (b)	0.04155	23577	1.00000	1	0.55636	17547	0.28487	23523
Kalaburagi	Afzalpur	Mallabad	Chincholi	0.08935	18780	0.97289	22344	0.53804	20759	0.36029	19046
Kalaburagi	Afzalpur	Mallabad	Mallabad	0.11536	15761	0.94501	25272	0.48749	25408	0.37597	17843
Kalaburagi	Afzalpur	Mallabad	Matoli	0.07587	20102	1.00000	1	0.49695	24914	0.33532	20698
Kalaburagi	Afzalpur	Mannur	Mannur	0.09550	18089	0.91628	26216	0.48464	25536	0.34872	19864
Kalaburagi	Afzalpur	Mashal	Mashal	0.11345	15998	0.97289	22344	0.50177	24610	0.38118	17412
Kalaburagi	Afzalpur	Nanderga	Diksanga (k)	0.04466	23195	0.97289	22344	0.50413	24446	0.27981	23770
Kalaburagi	Afzalpur	Nanderga	Jevargi (k)	0.02481	25224	1.00000	1	0.48564	25503	0.22927	25427
Kalaburagi	Afzalpur	Nanderga	Jevargi(b)	0.03805	23988	0.97289	22344	0.48703	25435	0.26222	24534
Kalaburagi	Afzalpur	Nanderga	Nanderga	0.07796	19915	0.97289	22344	0.53318	21476	0.34325	20214
Kalaburagi	Afzalpur	Nanderga	Telloni	0.01322	26051	1.00000	1	0.48468	25533	0.18573	26174
Kalaburagi	Afzalpur	Patharaga	Banhatti	0.07626	20064	1.00000	1	0.48666	25448	0.33356	20801
Kalaburagi	Afzalpur	Patharaga	Ghattega	0.13558	13263	0.91628	26216	0.49236	25177	0.39400	16201
Kalaburagi	Afzalpur	Patharaga	Guddewadi	0.04134	23606	1.00000	1	0.50365	24475	0.27511	24011
Kalaburagi	Afzalpur	Patharaga	Guolnur	0.05192	22372	1.00000	1	0.50687	24245	0.29746	22843
Kalaburagi	Afzalpur	Patharaga	Ingaldi (k)	0.08829	18905	1.00000	1	0.47594	25850	0.34766	19927
Kalaburagi	Afzalpur	Patharaga	Kolnur	0.07779	19930	1.00000	1	0.44271	26518	0.32535	21282
Kalaburagi	Afzalpur	Ramnagar	Kodagnur	0.12556	14482	0.97289	22344	0.47218	25975	0.38637	16893
Kalaburagi	Afzalpur	Ramnagar	Ramnagar	0.05732	21833	1.00000	1	0.48606	25483	0.30316	22530
Kalaburagi	Afzalpur	Ramnagar	Vithalnagar	0.12597	14434	1.00000	1	0.48764	25396	0.39457	16144
Kalaburagi	Afzalpur	Revoor b	Kulali	0.10258	17287	1.00000	1	0.49944	24762	0.37140	18242
Kalaburagi	Afzalpur	Revoor b	Revoor (b)	0.09230	18451	0.82705	26912	0.51472	23597	0.33997	20443
Kalaburagi	Afzalpur	Revoor b	Revoor (k)	0.00545	26599	1.00000	1	0.45375	26386	0.13522	26633
Kalaburagi	Afzalpur	Revoor b	Sidnur	0.04602	23050	1.00000	1	0.53455	21275	0.29084	23200
Kalaburagi	Afzalpur	Tellur	Awarad	0.04105	23648	1.00000	1	0.46650	26125	0.26753	24331
Kalaburagi	Afzalpur	Tellur	Batgera	0.04703	22932	1.00000	1	0.53882	20626	0.29373	23057
Kalaburagi	Afzalpur	Tellur	Karkanahalli	0.14335	12299	1.00000	1	0.46318	26206	0.40493	15108
Kalaburagi	Afzalpur	Tellur	Tellur	0.01987	25570	0.91628	26216	0.45352	26390	0.20210	25898
Kalaburagi	Afzalpur	Udchan	Hiriyal	0.01846	25659	1.00000	1	0.52596	22419	0.21332	25714
Kalaburagi	Afzalpur	Udchan	Udchan	0.09462	18190	1.00000	1	0.52097	22951	0.36665	18585
Kalaburagi	Aland	Alanga	Alanga	0.08598	19132	0.97289	22344	0.55406	18024	0.35920	19126
Kalaburagi	Aland	Alanga	Gadlegaon	0.09300	18369	1.00000	1	0.57720	12678	0.37722	17735
Kalaburagi	Aland	Alanga	Sirur (g)	0.05779	21788	1.00000	1	0.56825	14844	0.32024	21569
Kalaburagi	Aland	Ambalga	Ambalga	0.12394	14677	0.94501	25272	0.51839	23211	0.39303	16286
Kalaburagi	Aland	Ambalga	Kalkutga	0.15242	11165	0.93281	26044	0.51185	23852	0.41750	13786
Kalaburagi	Aland	Ambalga	Kudmud	0.03128	24689	0.93281	26044	0.55047	18699	0.25231	24869
Kalaburagi	Aland	Belamogi	Belamogi	0.11228	16159	0.82705	26912	0.53759	20830	0.36821	18465
Kalaburagi	Aland	Belamogi	Sangunda	0.07150	20506	1.00000	1	0.57949	12097	0.34603	20030
Kalaburagi	Aland	Bhodhan	Bhodhan	0.06737	20911	1.00000	1	0.55048	18695	0.33347	20810
Kalaburagi	Aland	Bhodhan	Bilgunda	0.06465	21143	0.94501	25272	0.55665	17484	0.32398	21362
Kalaburagi	Aland	Bhodhan	Gunjbablad	0.06854	20793	1.00000	1	0.52522	22508	0.33020	21004

Kalaburagi	Aland	Bhusnoor	Bhusnoor	0.10849	16618	0.94501	25272	0.55805	17183	0.38534	16992
Kalaburagi	Aland	Bhusnoor	Vijaynagar	0.11978	15224	1.00000	1	0.56257	16214	0.40693	14916
Kalaburagi	Aland	Chinchansur	Chinchansur	0.11145	16273	1.00000	1	0.51561	23515	0.38589	16936
Kalaburagi	Aland	Darga sirur	Dargasirur	0.04694	22940	1.00000	1	0.57653	12855	0.30023	22705
Kalaburagi	Aland	Darga sirur	Kerur	0.06305	21306	1.00000	1	0.56614	15335	0.32925	21059
Kalaburagi	Aland	Darga sirur	Ningdhalli	0.06287	21327	0.94501	25272	0.55840	17104	0.32133	21511
Kalaburagi	Aland	Dhangapur	Battarga	0.07570	20119	1.00000	1	0.49813	24833	0.33533	20696
Kalaburagi	Aland	Dhangapur	Devanti	0.08898	18830	1.00000	1	0.54611	19498	0.36491	18713
Kalaburagi	Aland	Dhangapur	Dhangapur	0.05035	22553	0.97289	22344	0.54903	18968	0.29961	22734
Kalaburagi	Aland	Dhannur	Dhannur	0.09611	18014	1.00000	1	0.52661	22336	0.36990	18338
Kalaburagi	Aland	Dhannur	Ladchincholi	0.11031	16406	1.00000	1	0.53116	21749	0.38840	16688
Kalaburagi	Aland	Dhannur	Nellur	0.14457	12149	0.97289	22344	0.52635	22376	0.41989	13520
Kalaburagi	Aland	Dhannur	Tellur	0.07514	20159	1.00000	1	0.57431	13428	0.35076	19733
Kalaburagi	Aland	Dhuttagaon	Dhuttagaon	0.08577	19154	0.97289	22344	0.55244	18309	0.35856	19171
Kalaburagi	Aland	Gola (b)	Gola (b)	0.08442	19287	0.93281	26044	0.50346	24483	0.34099	20368
Kalaburagi	Aland	Hadalgi	Hadalgi	0.05252	22318	0.94501	25272	0.54691	19353	0.30054	22682
Kalaburagi	Aland	Hadalgi	Madgunki	0.05905	21668	1.00000	1	0.53644	21005	0.31641	21780
Kalaburagi	Aland	Hadalgi	Zalki	0.04189	23540	0.97289	22344	0.49289	25147	0.27185	24146
Kalaburagi	Aland	Hallsalgar	Bolani	0.11649	15633	1.00000	1	0.53910	20577	0.39748	15874
Kalaburagi	Aland	Hallsalgar	Hallsalgar	0.12603	14428	1.00000	1	0.51395	23648	0.40161	15478
Kalaburagi	Aland	Hallsalgar	Honhalli	0.11600	15690	0.97289	22344	0.57800	12498	0.40254	15368
Kalaburagi	Aland	Hallsalgar	Mamdapur	0.09642	17980	1.00000	1	0.53906	20581	0.37319	18088
Kalaburagi	Aland	Haltadkal	Bharked	0.07906	19803	1.00000	1	0.56705	15117	0.35524	19421
Kalaburagi	Aland	Haltadkal	Degaon	0.03787	24015	0.97289	22344	0.56030	16684	0.27433	24041
Kalaburagi	Aland	Haltadkal	Haltadkal	0.04553	23111	1.00000	1	0.53738	20858	0.29032	23221
Kalaburagi	Aland	Haltadkal	Nasirwadi	0.00413	26658	1.00000	1	0.50844	24123	0.12803	26677
Kalaburagi	Aland	Haltadkal	Walwandwadi	0.01146	26181	1.00000	1	0.62449	1223	0.19269	26068
Kalaburagi	Aland	Hebli	Hebli	0.07057	20593	0.97289	22344	0.50169	24616	0.32537	21281
Kalaburagi	Aland	Hebli	Jeerhalli	0.05745	21825	1.00000	1	0.52371	22657	0.31102	22094
Kalaburagi	Aland	Hebli	Khanapur	0.07210	20440	1.00000	1	0.55414	18005	0.34186	20311
Kalaburagi	Aland	Hiroli	Allapur (j)	0.01360	26016	1.00000	1	0.47364	25920	0.18608	26163
Kalaburagi	Aland	Hiroli	Bhimpur	0.05206	22357	1.00000	1	0.53682	20943	0.30347	22515
Kalaburagi	Aland	Hiroli	Hiroli	0.10719	16772	0.85593	26812	0.50797	24161	0.35987	19081
Kalaburagi	Aland	Hiroli	Kamanhalli	0.09599	18028	1.00000	1	0.48831	25361	0.36055	19022
Kalaburagi	Aland	Hithal sirur	Hithal sirur	0.04585	23067	1.00000	1	0.55529	17782	0.29418	23027
Kalaburagi	Aland	Hithal sirur	Jawali.d	0.09206	18475	0.97289	22344	0.52868	22079	0.36177	18945
Kalaburagi	Aland	Hithal sirur	Kudki	0.04593	23058	1.00000	1	0.53143	21708	0.29007	23228
Kalaburagi	Aland	Hithal sirur	Sharananagar	0.00803	26440	1.00000	1	0.52719	22276	0.16175	26444
Kalaburagi	Aland	Hodlur	Annur	0.08521	19207	1.00000	1	0.52914	22015	0.35592	19367
Kalaburagi	Aland	Hodlur	Hodlur	0.12484	14567	0.93281	26044	0.59372	8459	0.41044	14546
Kalaburagi	Aland	Hodlur	Jawalga (j)	0.05516	22047	1.00000	1	0.58589	10451	0.31854	21658
Kalaburagi	Aland	Hodlur	Nandgur	0.05132	22438	1.00000	1	0.56020	16711	0.30635	22356

Kalaburagi	Aland	Hodlur	Subhashnagar	0.01272	26083	1.00000	1	0.62145	2336	0.19918	25955
Kalaburagi	Aland	Hodlur	Tugaon	0.09943	17637	1.00000	1	0.55708	17391	0.38119	17410
Kalaburagi	Aland	Jidga	Gulhalli	0.08006	19707	1.00000	1	0.56214	16295	0.35570	19384
Kalaburagi	Aland	Jidga	Jamga.j	0.03553	24278	1.00000	1	0.61190	4395	0.27910	23806
Kalaburagi	Aland	Jidga	Jidga	0.06610	21021	0.94501	25272	0.54484	19706	0.32407	21355
Kalaburagi	Aland	Jidga	Khatarbad	0.00346	26705	1.00000	1	0.62553	13	0.12941	26671
Kalaburagi	Aland	Jidga	Rajwal	0.00323	26725	1.00000	1	0.48634	25469	0.11628	26764
Kalaburagi	Aland	Jidga	Shakhapur	0.02903	24884	1.00000	1	0.48574	25500	0.24160	25143
Kalaburagi	Aland	Kadganchi	Kadganchi	0.12021	15163	0.97289	22344	0.53739	20856	0.39759	15860
Kalaburagi	Aland	Kamalanagar	Betjewargi	0.09786	17820	1.00000	1	0.53355	21413	0.37376	18044
Kalaburagi	Aland	Kamalanagar	Kamalanagar	0.10491	17028	1.00000	1	0.56463	15713	0.38981	16572
Kalaburagi	Aland	Kamalanagar	Karhari	0.11360	15971	1.00000	1	0.51896	23161	0.38920	16623
Kalaburagi	Aland	Kamalanagar	Sawalgi (k)	0.00654	26537	1.00000	1	0.53358	21407	0.15168	26537
Kalaburagi	Aland	Kamalanagar	Wagdhari	0.02006	25556	1.00000	1	0.51506	23570	0.21780	25646
Kalaburagi	Aland	Kawalga	Kawalga	0.05253	22316	0.91628	26216	0.49764	24872	0.28826	23321
Kalaburagi	Aland	Kawalga	Zalki (k)	0.04151	23587	0.97289	22344	0.48721	25420	0.26996	24238
Kalaburagi	Aland	Keriambalga	Keriambalga	0.11767	15485	0.97289	22344	0.50887	24090	0.38766	16777
Kalaburagi	Aland	Keriambalga	Rikkenalur	0.06272	21341	1.00000	1	0.53697	20925	0.32294	21414
Kalaburagi	Aland	Keriambalga	Sangolgi (c)	0.07957	19753	0.97289	22344	0.51084	23930	0.34070	20387
Kalaburagi	Aland	Khajuri	Khajuri	0.10724	16763	0.90752	26526	0.55963	16840	0.37906	17589
Kalaburagi	Aland	Kinni sultan	Chitali	0.10967	16476	1.00000	1	0.52133	22924	0.38524	17007
Kalaburagi	Aland	Kinni sultan	Kinnisultan	0.06521	21090	0.91628	26216	0.54026	20397	0.31841	21662
Kalaburagi	Aland	Kinni sultan	Salegaon	0.04358	23326	0.93281	26044	0.55761	17287	0.28301	23620
Kalaburagi	Aland	Kinni sultan	Telekuni	0.12092	15073	1.00000	1	0.54412	19823	0.40370	15235
Kalaburagi	Aland	Kodalhangerga	Kodalhangerga	0.08536	19193	1.00000	1	0.52954	21960	0.35623	19339
Kalaburagi	Aland	Kodalhangerga	Yelinawadgi	0.07640	20047	1.00000	1	0.53108	21763	0.34362	20190
Kalaburagi	Aland	Koralli	Aland (rural)	0.05700	21869	1.00000	1	0.49626	24951	0.30469	22453
Kalaburagi	Aland	Koralli	Korhalli	0.10499	17018	0.97289	22344	0.55519	17807	0.38420	17122
Kalaburagi	Aland	Koralli	Sangolgi	0.06640	20993	1.00000	1	0.57662	12825	0.33704	20596
Kalaburagi	Aland	Lad mugali	Ladmugli	0.10027	17550	1.00000	1	0.50876	24099	0.37087	18272
Kalaburagi	Aland	Lad mugali	Lengthi	0.09027	18696	1.00000	1	0.52838	22126	0.36266	18870
Kalaburagi	Aland	Madan hipperga	Madan hipperga	0.08625	19106	0.97289	22344	0.54170	20217	0.35689	19296
Kalaburagi	Aland	Madiyal	Madiyal	0.08337	19397	0.94501	25272	0.52636	22374	0.34613	20020
Kalaburagi	Aland	Mogha (k)	Ikkalki	0.04609	23045	1.00000	1	0.49439	25073	0.28351	23601
Kalaburagi	Aland	Mogha (k)	Mogha (b)	0.03974	23789	0.97289	22344	0.58452	10803	0.28273	23639
Kalaburagi	Aland	Mogha (k)	Mogha (k)	0.02231	25419	1.00000	1	0.56349	15995	0.23253	25356
Kalaburagi	Aland	Mudadga	Madki	0.08632	19097	0.97289	22344	0.54774	19208	0.35830	19191
Kalaburagi	Aland	Mudadga	Mudadga	0.08001	19713	0.97289	22344	0.52361	22669	0.34415	20150
Kalaburagi	Aland	Mudadga	Murdi	0.04071	23681	1.00000	1	0.54318	19965	0.28068	23737
Kalaburagi	Aland	Munhalli	Kunisangavi	0.07160	20493	1.00000	1	0.52184	22869	0.33431	20758
Kalaburagi	Aland	Munhalli	Munhalli	0.11995	15202	1.00000	1	0.56387	15901	0.40744	14859

Kalaburagi	Aland	Narona	Narona	0.11752	15499	0.91628	26216	0.52860	22105	0.38467	17071
Kalaburagi	Aland	Nimbal	Chalgera	0.05397	22176	1.00000	1	0.53451	21276	0.30668	22339
Kalaburagi	Aland	Nimbal	Khedomerga	0.00341	26711	1.00000	1	0.49587	24979	0.11911	26741
Kalaburagi	Aland	Nimbal	Nimbal	0.06523	21087	1.00000	1	0.51510	23566	0.32268	21431
Kalaburagi	Aland	Nimberga	Bomanhalli	0.02504	25212	1.00000	1	0.55575	17677	0.24053	25178
Kalaburagi	Aland	Nimberga	Nimberga	0.09767	17839	0.97289	22344	0.56122	16500	0.37640	17800
Kalaburagi	Aland	Nirgudi	Matki	0.09548	18092	0.97289	22344	0.56568	15449	0.37456	17969
Kalaburagi	Aland	Nirgudi	Nirgudi	0.10540	16979	0.97289	22344	0.58090	11731	0.39055	16498
Kalaburagi	Aland	Nirgudi	Teerth	0.09865	17733	1.00000	1	0.52094	22954	0.37179	18214
Kalaburagi	Aland	Padsawali	Chincholi (b)	0.07433	20225	1.00000	1	0.51369	23671	0.33674	20620
Kalaburagi	Aland	Padsawali	Chincholi (k)	0.05097	22483	1.00000	1	0.55074	18650	0.30392	22492
Kalaburagi	Aland	Padsawali	Padsawali	0.07381	20277	1.00000	1	0.51809	23238	0.33690	20608
Kalaburagi	Aland	Rudrawadi	Bableshtar	0.01247	26108	1.00000	1	0.61069	4628	0.19676	25986
Kalaburagi	Aland	Rudrawadi	Bangerga	0.05790	21773	0.97289	22344	0.54992	18802	0.31406	21915
Kalaburagi	Aland	Rudrawadi	Jamga ruderwadi	0.11702	15566	0.97289	22344	0.53940	20520	0.39453	16147
Kalaburagi	Aland	Rudrawadi	Kotanshipperga	0.10370	17154	1.00000	1	0.56655	15231	0.38875	16661
Kalaburagi	Aland	Rudrawadi	Rudrawadi	0.11548	15743	1.00000	1	0.60171	6511	0.41111	14476
Kalaburagi	Aland	Salgera (v.k.)	Salgera (v.k.)	0.08323	19407	0.97289	22344	0.53705	20911	0.35166	19683
Kalaburagi	Aland	Sarasamba	Nagelagaon	0.05872	21706	1.00000	1	0.52649	22347	0.31385	21929
Kalaburagi	Aland	Sarasamba	Sakkerga	0.10028	17549	1.00000	1	0.58012	11927	0.38747	16787
Kalaburagi	Aland	Sarasamba	Sarasamba	0.08971	18751	0.94501	25272	0.58249	11323	0.36687	18566
Kalaburagi	Aland	Sawleshwar	Ambewad	0.06333	21278	1.00000	1	0.58233	11358	0.33286	20848
Kalaburagi	Aland	Sawleshwar	Kinihabas	0.06768	20880	0.97289	22344	0.53264	21544	0.32734	21170
Kalaburagi	Aland	Sawleshwar	Sawleshwar	0.06107	21468	1.00000	1	0.61691	3404	0.33524	20702
Kalaburagi	Aland	Sirchand	Apchand	0.01648	25796	1.00000	1	0.61800	3193	0.21675	25662
Kalaburagi	Aland	Sirchand	Hodal	0.07121	20538	0.97289	22344	0.51694	23350	0.32962	21043
Kalaburagi	Aland	Sirchand	Jawalga	0.05434	22132	0.97289	22344	0.52058	22984	0.30192	22602
Kalaburagi	Aland	Sirchand	Kottarga	0.09691	17930	1.00000	1	0.54297	19998	0.37472	17954
Kalaburagi	Aland	Sirchand	Sirchand	0.06349	21256	0.97289	22344	0.59021	9330	0.33158	20918
Kalaburagi	Aland	Sunthnoor	Alur (b)	0.10550	16966	0.97289	22344	0.53140	21714	0.37924	17576
Kalaburagi	Aland	Sunthnoor	Sunthnoor	0.06694	20949	0.94501	25272	0.55501	17840	0.32745	21165
Kalaburagi	Aland	Sunthnoor	Vaijapur	0.00543	26602	1.00000	1	0.59903	7121	0.14819	26565
Kalaburagi	Aland	Tadkal	Kanmas	0.07516	20154	1.00000	1	0.57390	13523	0.35071	19741
Kalaburagi	Aland	Tadkal	Sukarwadi	0.08745	18995	1.00000	1	0.62464	1160	0.37943	17560
Kalaburagi	Aland	Tadkal	Tadkal	0.09175	18510	0.91628	26216	0.54848	19069	0.35859	19168
Kalaburagi	Aland	Tadola	Jamga khandala	0.05145	22423	1.00000	1	0.59731	7548	0.31322	21960
Kalaburagi	Aland	Tadola	Khandala	0.06417	21187	1.00000	1	0.56503	15629	0.33098	20961
Kalaburagi	Aland	Tadola	Tadola	0.09853	17746	1.00000	1	0.58031	11885	0.38525	17005
Kalaburagi	Aland	Yelsangi	Benisirur	0.04838	22766	0.97289	22344	0.58526	10605	0.30202	22598
Kalaburagi	Aland	Yelsangi	Yelsangi	0.08976	18744	0.97289	22344	0.56160	16410	0.36604	18622
Kalaburagi	Chincholi	Ainapur	Ainapur	0.09287	18388	1.00000	1	0.54485	19702	0.36987	18344

Kalaburagi	Chincholi	Ainapur	Bhunyar[b]	0.06593	21029	1.00000	1	0.55191	18406	0.33138	20931
Kalaburagi	Chincholi	Ainapur	Bhunyar[k]	0.05391	22183	1.00000	1	0.52103	22945	0.30398	22489
Kalaburagi	Chincholi	Ainapur	Khanapur	0.06231	21366	0.94501	25272	0.53702	20917	0.31623	21796
Kalaburagi	Chincholi	Ainoli	Ainoli	0.16779	9451	0.97289	22344	0.56389	15899	0.45152	9915
Kalaburagi	Chincholi	Ainoli	Bhoglingdhalli	0.04952	22640	1.00000	1	0.40882	26815	0.27255	24118
Kalaburagi	Chincholi	Ainoli	Chandrapalli	0.04741	22889	0.97289	22344	0.52671	22325	0.28962	23255
Kalaburagi	Chincholi	Anwar	Anwar	0.10829	16643	1.00000	1	0.59617	7849	0.40116	15516
Kalaburagi	Chincholi	Anwar	Chincholi [r]	0.01527	25882	0.97289	22344	0.39622	26862	0.18055	26238
Kalaburagi	Chincholi	Anwar	Ganganpalli	0.10398	17127	1.00000	1	0.49953	24756	0.37311	18093
Kalaburagi	Chincholi	Anwar	Indarpadhosali	0.03884	23900	1.00000	1	0.57831	12411	0.28215	23670
Kalaburagi	Chincholi	Chandankera	Chandankera	0.07979	19740	0.97289	22344	0.53701	20919	0.34673	19984
Kalaburagi	Chincholi	Chandankera	Kotga	0.04214	23510	1.00000	1	0.60302	6205	0.29399	23041
Kalaburagi	Chincholi	Chandankera	Ranapur	0.06559	21059	1.00000	1	0.52413	22621	0.32515	21293
Kalaburagi	Chincholi	Chengta	Chengta	0.05305	22260	1.00000	1	0.59826	7301	0.31661	21767
Kalaburagi	Chincholi	Chengta	Dhuttarga	0.02241	25412	1.00000	1	0.56391	15895	0.23294	25337
Kalaburagi	Chincholi	Chengta	Gongi	0.02765	24993	1.00000	1	0.55436	17963	0.24840	24963
Kalaburagi	Chincholi	Chengta	Pangarga	0.00733	26494	0.97289	22344	0.62393	1447	0.16445	26424
Kalaburagi	Chincholi	Chimmaidlai	Chimmaidlai	0.10495	17023	1.00000	1	0.53135	21725	0.38205	17332
Kalaburagi	Chincholi	Chimmaidlai	Dastapur	0.11083	16348	0.94501	25272	0.56800	14908	0.39037	16519
Kalaburagi	Chincholi	Chimmanchod	Chimmanchod	0.12307	14795	0.94501	25272	0.51763	23286	0.39193	16388
Kalaburagi	Chincholi	Chimmanchod	Nagarhal	0.05482	22087	1.00000	1	0.62280	1884	0.32441	21331
Kalaburagi	Chincholi	Chimmanchod	Narnal	0.06364	21241	1.00000	1	0.51441	23615	0.31989	21584
Kalaburagi	Chincholi	Degalmadi	Degalmadi	0.11123	16293	1.00000	1	0.54788	19174	0.39352	16245
Kalaburagi	Chincholi	Degalmadi	Neemahosalli	0.08245	19482	1.00000	1	0.58220	11405	0.36344	18817
Kalaburagi	Chincholi	Degalmadi	Patpalli	0.07689	20001	1.00000	1	0.56686	15156	0.35192	19670
Kalaburagi	Chincholi	Gadikeshwar	Bhootpur	0.09360	18284	1.00000	1	0.48924	25326	0.35777	19232
Kalaburagi	Chincholi	Gadikeshwar	Chintpalli	0.01806	25682	0.97289	22344	0.56773	14972	0.21527	25679
Kalaburagi	Chincholi	Gadikeshwar	Gadikeshwar	0.09598	18030	0.97289	22344	0.53059	21833	0.36728	18533
Kalaburagi	Chincholi	Gadikeshwar	Raikod	0.12014	15171	0.93281	26044	0.47580	25862	0.37638	17801
Kalaburagi	Chincholi	Gadilingdhalli	Channur	0.01264	26091	1.00000	1	0.53669	20966	0.18933	26121
Kalaburagi	Chincholi	Gadilingdhalli	Gadilingdhalli	0.06156	21430	1.00000	1	0.57839	12384	0.32898	21075
Kalaburagi	Chincholi	Gadilingdhalli	Yalmamdi	0.07818	19895	1.00000	1	0.52646	22351	0.34526	20077
Kalaburagi	Chincholi	Garagpalli	Bedagpalli	0.02488	25222	0.97289	22344	0.53993	20444	0.23555	25287
Kalaburagi	Chincholi	Garagpalli	Bhaktampalli	0.10491	17027	1.00000	1	0.56272	16176	0.38938	16611
Kalaburagi	Chincholi	Garagpalli	Garagpalli	0.09368	18273	1.00000	1	0.54822	19115	0.37170	18222
Kalaburagi	Chincholi	Garagpalli	Ghanpur	0.07613	20073	1.00000	1	0.47690	25813	0.33112	20945
Kalaburagi	Chincholi	Garagpalli	Pardarmotakpalli	0.02607	25122	1.00000	1	0.58623	10363	0.24815	24969
Kalaburagi	Chincholi	Garagpalli	Ramteerth	0.10659	16839	1.00000	1	0.61132	4503	0.40240	15377
Kalaburagi	Chincholi	Garampalli	Garampalli	0.11497	15813	1.00000	1	0.58810	9888	0.40739	14864
Kalaburagi	Chincholi	Garampalli	Goudanhalli	0.06365	21239	1.00000	1	0.51037	23989	0.31907	21627
Kalaburagi	Chincholi	Garampalli	Hudadhalli	0.10446	17076	1.00000	1	0.56065	16633	0.38834	16701

Kalaburagi	Chincholi	Garampalli	Yempalli	0.02811	24956	1.00000	1	0.57310	13704	0.25255	24860
Kalaburagi	Chincholi	Halcher	Chinkunta	0.07332	20319	1.00000	1	0.61528	3723	0.35599	19361
Kalaburagi	Chincholi	Halcher	Halcher	0.08679	19062	1.00000	1	0.56114	16519	0.36519	18693
Kalaburagi	Chincholi	Halcher	Hosalli	0.05675	21892	0.97289	22344	0.57527	13177	0.31669	21763
Kalaburagi	Chincholi	Halcher	Nawadgi	0.06478	21131	1.00000	1	0.60410	5964	0.33950	20473
Kalaburagi	Chincholi	Halcher	Tegaltippi	0.09553	18086	0.97289	22344	0.57820	12441	0.37737	17724
Kalaburagi	Chincholi	Halcher	Wazirgaon	0.05585	21980	1.00000	1	0.56770	14981	0.31651	21777
Kalaburagi	Chincholi	Hasargundgi	Gurampalli	0.04826	22781	1.00000	1	0.50472	24401	0.28987	23242
Kalaburagi	Chincholi	Hasargundgi	Hasargundgi	0.08610	19121	0.97289	22344	0.52640	22363	0.35329	19580
Kalaburagi	Chincholi	Hasargundgi	Marpalli	0.11484	15832	1.00000	1	0.49763	24874	0.38519	17013
Kalaburagi	Chincholi	Hasargundgi	Yetabarpur	0.07089	20568	1.00000	1	0.47883	25757	0.32378	21375
Kalaburagi	Chincholi	Hodebeeranhalli	Hodebeeranhalli	0.04599	23054	0.88662	26621	0.53248	21562	0.27897	23814
Kalaburagi	Chincholi	Hodebeeranhalli	Korvi	0.06780	20868	1.00000	1	0.51864	23186	0.32762	21155
Kalaburagi	Chincholi	Hodebeeranhalli	Kudhalli	0.05411	22165	0.97289	22344	0.51599	23466	0.30061	22675
Kalaburagi	Chincholi	Jettur	Halkoda	0.14634	11920	1.00000	1	0.54521	19640	0.43051	12280
Kalaburagi	Chincholi	Jettur	Jettur	0.07470	20197	1.00000	1	0.55513	17819	0.34612	20022
Kalaburagi	Chincholi	Jettur	Potangal	0.07448	20213	1.00000	1	0.53036	21865	0.34057	20393
Kalaburagi	Chincholi	Jettur	Venkatapur	0.07434	20223	0.97289	22344	0.54016	20413	0.33932	20481
Kalaburagi	Chincholi	Kanakapura (karakmukli)	Dhotikol	0.05114	22464	1.00000	1	0.61114	4538	0.31499	21870
Kalaburagi	Chincholi	Kanakapura (karakmukli)	Karakmukli	0.11667	15611	1.00000	1	0.57804	12488	0.40704	14906
Kalaburagi	Chincholi	Kanakapura (karakmukli)	Khudavandpur	0.02103	25496	1.00000	1	0.61735	3318	0.23504	25301
Kalaburagi	Chincholi	Kanakapura (karakmukli)	Tajlapur	0.08769	18976	1.00000	1	0.51761	23288	0.35671	19308
Kalaburagi	Chincholi	Karachkhed	Chatarsal	0.13349	13511	1.00000	1	0.53071	21819	0.41378	14178
Kalaburagi	Chincholi	Karachkhed	Iragpalli	0.05057	22530	0.88662	26621	0.47288	25946	0.27678	23932
Kalaburagi	Chincholi	Karachkhed	Karachkhed	0.15564	10765	1.00000	1	0.55721	17366	0.44264	10912
Kalaburagi	Chincholi	Kerolli	Benkanhalli	0.05716	21850	1.00000	1	0.56989	14480	0.31938	21608
Kalaburagi	Chincholi	Kerolli	Keroli	0.05587	21976	1.00000	1	0.57112	14184	0.31719	21731
Kalaburagi	Chincholi	Kerolli	Kordampalli	0.08576	19157	0.94501	25272	0.51493	23582	0.34686	19977
Kalaburagi	Chincholi	Kodli	Allapur	0.00698	26511	0.94501	25272	0.61717	3351	0.15968	26469
Kalaburagi	Chincholi	Kodli	Jawaharnagar	0.06170	21414	1.00000	1	0.52936	21986	0.31965	21599
Kalaburagi	Chincholi	Kodli	Kodli	0.12069	15103	0.94501	25272	0.56254	16222	0.40034	15602
Kalaburagi	Chincholi	Kodli	Seri	0.04771	22855	0.82410	26925	0.53830	20716	0.27662	23937
Kalaburagi	Chincholi	Kodli	Sunthan	0.03945	23824	0.93281	26044	0.49731	24889	0.26353	24492
Kalaburagi	Chincholi	Konchawaram	Konchawaram	0.14992	11480	0.97289	22344	0.55508	17828	0.43261	12037
Kalaburagi	Chincholi	Konchawaram	Lachmasagar	0.09331	18331	1.00000	1	0.62319	1739	0.38742	16794
Kalaburagi	Chincholi	Konchawaram	Magdampur	0.11754	15497	0.97289	22344	0.57458	13345	0.40352	15254
Kalaburagi	Chincholi	Konchawaram	Pochawaram	0.06791	20855	1.00000	1	0.52985	21933	0.33013	21010

Kalaburagi	Chincholi	Konchawaram	Shivrampur	0.13772	12997	1.00000	1	0.51559	23520	0.41410	14147
Kalaburagi	Chincholi	Konchawaram	Shivredpalli	0.19257	6986	1.00000	1	0.53108	21762	0.46764	8081
Kalaburagi	Chincholi	Kupnoor	Bhantanahalli	0.07772	19935	1.00000	1	0.50178	24609	0.33911	20493
Kalaburagi	Chincholi	Kupnoor	Kupnoor	0.07028	20618	0.97289	22344	0.60428	5925	0.34570	20047
Kalaburagi	Chincholi	Kupnoor	Penchganpalli	0.02540	25180	0.91628	26216	0.57593	13015	0.23755	25243
Kalaburagi	Chincholi	Miryan	Bhairampalli	0.05457	22114	1.00000	1	0.43350	26628	0.28707	23391
Kalaburagi	Chincholi	Miryan	Kallur road	0.20356	6115	0.97289	22344	0.54532	19615	0.47621	7213
Kalaburagi	Chincholi	Miryan	Miryan	0.16476	9765	1.00000	1	0.52929	21994	0.44345	10817
Kalaburagi	Chincholi	Miryan	Somlingadhalli	0.15375	10985	1.00000	1	0.58018	11916	0.44681	10403
Kalaburagi	Chincholi	Mogha	Mogha	0.12738	14252	0.97289	22344	0.56404	15853	0.41193	14376
Kalaburagi	Chincholi	Nagaidlai	Fathepur	0.09926	17658	1.00000	1	0.60692	5361	0.39201	16377
Kalaburagi	Chincholi	Nagaidlai	Kollur	0.07552	20127	1.00000	1	0.52597	22416	0.34120	20351
Kalaburagi	Chincholi	Nagaidlai	Kusrampalli	0.02044	25537	0.97289	22344	0.62250	1992	0.23132	25381
Kalaburagi	Chincholi	Nagaidlai	Nagaidlai	0.09569	18070	0.91628	26216	0.53225	21598	0.36003	19066
Kalaburagi	Chincholi	Nagaidlai	Tirmalapur	0.01361	26015	1.00000	1	0.55971	16822	0.19674	25988
Kalaburagi	Chincholi	Nidgunda	Nidugunda	0.14401	12226	0.94501	25272	0.53147	21702	0.41665	13890
Kalaburagi	Chincholi	Pastpur	Ganjgera	0.00415	26656	1.00000	1	0.50067	24684	0.12759	26681
Kalaburagi	Chincholi	Pastpur	Huvinbhavi	0.01914	25613	1.00000	1	0.52070	22974	0.21521	25681
Kalaburagi	Chincholi	Pastpur	Pastpur	0.05781	21785	1.00000	1	0.53491	21221	0.31388	21926
Kalaburagi	Chincholi	Pastpur	Rustumpur	0.08318	19411	1.00000	1	0.51772	23276	0.35051	19755
Kalaburagi	Chincholi	Pastpur	Tadpalli	0.01483	25910	1.00000	1	0.54245	20074	0.20036	25934
Kalaburagi	Chincholi	Pastpur	Yelakpalli	0.01662	25785	1.00000	1	0.52277	22772	0.20560	25839
Kalaburagi	Chincholi	Polakpalli	Kalbhavi	0.00510	26627	1.00000	1	0.50357	24478	0.13696	26625
Kalaburagi	Chincholi	Polakpalli	Polakpalli	0.08394	19343	1.00000	1	0.52464	22572	0.35313	19592
Kalaburagi	Chincholi	Ratkal	Hulsgud	0.10994	16444	0.97289	22344	0.53208	21622	0.38465	17073
Kalaburagi	Chincholi	Ratkal	Kanchanhal	0.07099	20556	1.00000	1	0.62254	1972	0.35355	19556
Kalaburagi	Chincholi	Ratkal	Mukramba	0.10554	16962	0.91628	26216	0.48667	25447	0.36104	18989
Kalaburagi	Chincholi	Ratkal	Ratkal	0.11063	16365	0.97289	22344	0.56492	15650	0.39323	16271
Kalaburagi	Chincholi	Rummungud	Gandhinagar	0.03323	24514	1.00000	1	0.56978	14501	0.26652	24375
Kalaburagi	Chincholi	Rummungud	Rummungud	0.04056	23704	1.00000	1	0.57135	14129	0.28510	23505
Kalaburagi	Chincholi	Rummungud	Sasargaon	0.06628	21005	0.97289	22344	0.60772	5234	0.33967	20458
Kalaburagi	Chincholi	Salebeernhalli	Salebeernhalli	0.12170	14966	0.94501	25272	0.58040	11860	0.40565	15042
Kalaburagi	Chincholi	Salebeernhalli	Shikarm0takpalli	0.02180	25446	1.00000	1	0.62553	13	0.23891	25208
Kalaburagi	Chincholi	Salebeernhalli	Tumkunta	0.04994	22605	0.97289	22344	0.59229	8830	0.30643	22352
Kalaburagi	Chincholi	Salgar basanthpur	Benkeppalli	0.11456	15868	0.97289	22344	0.53367	21398	0.39035	16523
Kalaburagi	Chincholi	Salgar basanthpur	Salgar basanthpur	0.07391	20266	0.97289	22344	0.50425	24436	0.33098	20960
Kalaburagi	Chincholi	Shadipur	Chikkalingadhalli	0.06060	21517	0.91628	26216	0.57633	12916	0.31748	21717
Kalaburagi	Chincholi	Shadipur	Chindnoor	0.12051	15123	1.00000	1	0.56019	16714	0.40718	14894
Kalaburagi	Chincholi	Shadipur	Hanumannagar	0.01378	25997	1.00000	1	0.49394	25093	0.18950	26114

Kalaburagi	Chincholi	Shadipur	Jilwarsha	0.10198	17355	0.97289	22344	0.54816	19123	0.37888	17606
Kalaburagi	Chincholi	Shadipur	Shadipur	0.10139	17424	0.97289	22344	0.50076	24677	0.36691	18561
Kalaburagi	Chincholi	Siroli	Hovinhalli	0.12990	13943	1.00000	1	0.48698	25437	0.39845	15780
Kalaburagi	Chincholi	Siroli	Rudnoor	0.12644	14366	1.00000	1	0.56900	14667	0.41591	13966
Kalaburagi	Chincholi	Siroli	Siroli	0.08417	19318	0.93281	26044	0.55530	17781	0.35197	19668
Kalaburagi	Chincholi	Sulepet	Sulepeth	0.16876	9350	1.00000	1	0.58544	10562	0.46229	8683
Kalaburagi	Chincholi	Sulepet	Yakapur	0.04551	23114	1.00000	1	0.62511	991	0.30527	22422
Kalaburagi	Chincholi	Venkatapur	Antwaram	0.09041	18673	1.00000	1	0.46556	26145	0.34785	19918
Kalaburagi	Chincholi	Venkatapur	Bhonaspur	0.10864	16605	1.00000	1	0.50241	24571	0.37933	17569
Kalaburagi	Chincholi	Venkatapur	Burugdoddi	0.10910	16537	1.00000	1	0.48375	25575	0.37511	17917
Kalaburagi	Chincholi	Venkatapur	Dharmasagar	0.04979	22620	0.97289	22344	0.47950	25734	0.28533	23490
Kalaburagi	Chincholi	Venkatapur	Linganagar	0.01380	25992	1.00000	1	0.62440	1262	0.20500	25849
Kalaburagi	Chincholi	Venkatapur	Sangapur	0.09112	18590	1.00000	1	0.51294	23744	0.36022	19053
Kalaburagi	Chincholi	Venkatapur	Srinagar	0.08095	19622	1.00000	1	0.49927	24771	0.34317	20219
Kalaburagi	Chincholi	Venkatapur	Venkatapur	0.00656	26534	1.00000	1	0.43204	26641	0.14154	26607
Kalaburagi	Chitapur	Alhalli	Alhalli	0.11530	15766	1.00000	1	0.50648	24279	0.38797	16743
Kalaburagi	Chitapur	Alhalli	Dandgund	0.06322	21287	1.00000	1	0.44449	26500	0.30403	22486
Kalaburagi	Chitapur	Alhalli	Sanknoor	0.00756	26473	1.00000	1	0.47882	25759	0.15355	26528
Kalaburagi	Chitapur	Allur b	Allur (b)	0.04112	23639	1.00000	1	0.39821	26858	0.25394	24815
Kalaburagi	Chitapur	Allur b	Allur (k)	0.12847	14107	0.93281	26044	0.54679	19368	0.40316	15292
Kalaburagi	Chitapur	Arankal	Arankal	0.05768	21804	1.00000	1	0.58514	10624	0.32317	21405
Kalaburagi	Chitapur	Arankal	Revai	0.05901	21671	1.00000	1	0.54825	19110	0.31864	21649
Kalaburagi	Chitapur	Bhagodi	Bhagodi	0.11324	16028	1.00000	1	0.48648	25460	0.38050	17474
Kalaburagi	Chitapur	Bhagodi	Jeevangi	0.06840	20810	1.00000	1	0.55705	17398	0.33650	20629
Kalaburagi	Chitapur	Bhagodi	Kaddargi	0.08573	19161	1.00000	1	0.49116	25246	0.34790	19914
Kalaburagi	Chitapur	Bhagodi	Mudbol	0.15135	11302	1.00000	1	0.50869	24105	0.42541	12868
Kalaburagi	Chitapur	Bhedsur	Bhedsur	0.08620	19114	1.00000	1	0.55841	17101	0.36376	18800
Kalaburagi	Chitapur	Bhedsur	Mavinsur	0.00850	26408	1.00000	1	0.53653	20989	0.16581	26404
Kalaburagi	Chitapur	Bhedsur	Sanjay nagar	0.06614	21015	1.00000	1	0.46416	26180	0.31313	21963
Kalaburagi	Chitapur	Bhimanhalli	Bhimanhalli	0.12117	15041	1.00000	1	0.45231	26406	0.37985	17524
Kalaburagi	Chitapur	Bhimanhalli	Ramteerth	0.11498	15812	1.00000	1	0.52579	22440	0.39247	16340
Kalaburagi	Chitapur	Bhunkur	Indankal	0.05641	21932	1.00000	1	0.44248	26520	0.29225	23134
Kalaburagi	Chitapur	Bhunkur	Mutga	0.09880	17716	0.97289	22344	0.51636	23416	0.36750	18512
Kalaburagi	Chitapur	Bhunkur	Seva nagar	0.08198	19530	1.00000	1	0.57651	12867	0.36156	18955
Kalaburagi	Chitapur	Chincholi(h)	Banbi	0.07714	19978	1.00000	1	0.52081	22960	0.34250	20260
Kalaburagi	Chitapur	Chincholi(h)	Chincholi (h)	0.06882	20767	1.00000	1	0.60336	6127	0.34628	20010
Kalaburagi	Chitapur	Dandothi	Dandothi	0.12965	13970	0.79842	26962	0.55263	18274	0.38531	16997
Kalaburagi	Chitapur	Dandothi	Margol	0.11269	16105	1.00000	1	0.52057	22987	0.38855	16677
Kalaburagi	Chitapur	Diggaon	Diggaon	0.12611	14416	0.91628	26216	0.52203	22849	0.39219	16363
Kalaburagi	Chitapur	Dongaon	Dongaon	0.04582	23070	1.00000	1	0.43476	26609	0.27109	24188
Kalaburagi	Chitapur	Dongaon	Rajola	0.13390	13461	1.00000	1	0.41490	26784	0.38157	17363
Kalaburagi	Chitapur	Evani	Belgumpu	0.05588	21975	1.00000	1	0.50018	24718	0.30347	22514

Kalaburagi	Chitapur	Evani	Evani	0.02820	24944	1.00000	1	0.49826	24829	0.24131	25149
Kalaburagi	Chitapur	Evani	Malkood	0.10561	16954	0.97289	22344	0.58545	10559	0.39182	16396
Kalaburagi	Chitapur	Evani	Tonsinhalli (t)	0.12837	14122	1.00000	1	0.56944	14580	0.41812	13722
Kalaburagi	Chitapur	Gotur	Bennur (k)	0.09327	18336	1.00000	1	0.49290	25145	0.35823	19196
Kalaburagi	Chitapur	Gotur	Gotur	0.10018	17561	0.97289	22344	0.54333	19941	0.37552	17886
Kalaburagi	Chitapur	Gotur	Kansoor	0.00516	26623	1.00000	1	0.60605	5533	0.14624	26582
Kalaburagi	Chitapur	Gotur	Malaghan	0.06518	21093	1.00000	1	0.53144	21705	0.32597	21249
Kalaburagi	Chitapur	Gotur	Sugur (k)	0.11676	15601	0.94501	25272	0.51270	23770	0.38388	17151
Kalaburagi	Chitapur	Gundagurthi	Gundagurthi	0.11253	16124	0.97289	22344	0.56070	16620	0.39448	16151
Kalaburagi	Chitapur	Gundagurthi	Hulgera	0.02709	25040	1.00000	1	0.61253	4270	0.25508	24773
Kalaburagi	Chitapur	Halkatta	Balwadgi	0.10885	16584	1.00000	1	0.48466	25534	0.37505	17919
Kalaburagi	Chitapur	Halkatta	Halkatta	0.18264	7895	0.97289	22344	0.56072	16616	0.46359	8538
Kalaburagi	Chitapur	Hebbal	Hebbal	0.08914	18804	0.97289	22344	0.52903	22035	0.35800	19214
Kalaburagi	Chitapur	Hebbal	Kamaknoor	0.11737	15515	1.00000	1	0.47736	25803	0.38265	17270
Kalaburagi	Chitapur	Hebbal	Mattimudu	0.09348	18304	1.00000	1	0.53872	20649	0.36929	18385
Kalaburagi	Chitapur	Hebbal	Nippani	0.11145	16271	0.97289	22344	0.51177	23862	0.38143	17378
Kalaburagi	Chitapur	Hebbal	Tonchi	0.09909	17683	1.00000	1	0.62025	2674	0.39464	16135
Kalaburagi	Chitapur	Herur (k)	Herur (k)	0.08938	18776	1.00000	1	0.56557	15478	0.36975	18355
Kalaburagi	Chitapur	Herur (k)	Kalhipperga	0.10578	16927	1.00000	1	0.52973	21950	0.38267	17267
Kalaburagi	Chitapur	Herur (k)	Shelgi	0.04646	23005	0.97289	22344	0.51318	23714	0.28520	23499
Kalaburagi	Chitapur	Hongunta	Hongunta	0.10096	17473	0.94501	25272	0.46397	26184	0.35375	19534
Kalaburagi	Chitapur	Hongunta	Kadhalli	0.08890	18837	0.97289	22344	0.50138	24641	0.35133	19703
Kalaburagi	Chitapur	Ingalagi	Ingalgi	0.13315	13554	0.94501	25272	0.55485	17869	0.41176	14399
Kalaburagi	Chitapur	Ingalagi	Kundanoor	0.11982	15217	1.00000	1	0.49802	24843	0.39078	16486
Kalaburagi	Chitapur	Kadabur	Chamnoor	0.05261	22313	1.00000	1	0.48123	25666	0.29363	23064
Kalaburagi	Chitapur	Kadabur	Kadaboore	0.13081	13846	1.00000	1	0.53050	21851	0.41093	14491
Kalaburagi	Chitapur	Kadabur	Kolkunda	0.05163	22405	1.00000	1	0.50585	24323	0.29669	22895
Kalaburagi	Chitapur	Kadabur	Malag (n)	0.12369	14718	1.00000	1	0.47014	26030	0.38743	16793
Kalaburagi	Chitapur	Kadabur	Sugur (n)	0.10584	16917	1.00000	1	0.60551	5650	0.40018	15620
Kalaburagi	Chitapur	Kadabur	Turnur	0.15659	10658	1.00000	1	0.52419	22615	0.43459	11833
Kalaburagi	Chitapur	Kalgi	Donnur	0.00591	26576	1.00000	1	0.52611	22402	0.14592	26585
Kalaburagi	Chitapur	Kalgi	Kalgi	0.18302	7872	0.88151	26773	0.51949	23104	0.43763	11512
Kalaburagi	Chitapur	Kamarawadi	Alura	0.08444	19283	1.00000	1	0.56655	15229	0.36302	18855
Kalaburagi	Chitapur	Kamarawadi	Bammanhalli	0.12907	14024	1.00000	1	0.45739	26318	0.38938	16610
Kalaburagi	Chitapur	Kamarawadi	Devapur	0.12670	14335	1.00000	1	0.57402	13492	0.41742	13797
Kalaburagi	Chitapur	Kamarawadi	Kamarawadi	0.14816	11693	1.00000	1	0.48902	25335	0.41689	13860
Kalaburagi	Chitapur	Kamarawadi	Sulhalli	0.07880	19827	1.00000	1	0.52234	22823	0.34527	20075
Kalaburagi	Chitapur	Kandagol	Jeevanmardgi	0.00616	26560	1.00000	1	0.52426	22603	0.14784	26567
Kalaburagi	Chitapur	Kandagol	Kandagol	0.13997	12704	1.00000	1	0.56849	14780	0.43012	12329
Kalaburagi	Chitapur	Kandagol	Savathkhed	0.09061	18647	1.00000	1	0.54134	20253	0.36606	18621
Kalaburagi	Chitapur	Kandagol	Watwati	0.02651	25089	1.00000	1	0.47609	25846	0.23282	25344
Kalaburagi	Chitapur	Kardal	Hannikere	0.06704	20941	1.00000	1	0.42564	26707	0.30558	22404

Kalaburagi	Chitapur	Kardal	Kardal	0.08546	19188	1.00000	1	0.50047	24695	0.34971	19801
Kalaburagi	Chitapur	Kodadur	Kodadur	0.12793	14178	0.94501	25272	0.57971	12036	0.41229	14341
Kalaburagi	Chitapur	Kodadur	Mangalgi	0.12484	14568	0.97289	22344	0.59886	7173	0.41743	13795
Kalaburagi	Chitapur	Kollur	Kollur	0.14310	12324	1.00000	1	0.50903	24076	0.41764	13771
Kalaburagi	Chitapur	Korawar	Kalgurthi	0.06634	20998	0.97289	22344	0.51904	23156	0.32236	21447
Kalaburagi	Chitapur	Korawar	Korwar	0.13509	13328	0.97289	22344	0.49102	25255	0.40111	15520
Kalaburagi	Chitapur	Korawar	Muchakhed	0.00637	26550	0.97289	22344	0.54693	19345	0.15021	26547
Kalaburagi	Chitapur	Ladlapur	Konchur	0.07753	19950	0.94501	25272	0.53224	21601	0.33911	20492
Kalaburagi	Chitapur	Ladlapur	Ladlapur	0.12398	14669	1.00000	1	0.45923	26283	0.38471	17065
Kalaburagi	Chitapur	Madbol	Hadnoor	0.08742	18999	1.00000	1	0.50311	24509	0.35299	19602
Kalaburagi	Chitapur	Madbol	Madbol	0.12861	14086	0.93281	26044	0.53556	21135	0.40052	15581
Kalaburagi	Chitapur	Madbol	Mutpa	0.14697	11844	1.00000	1	0.52591	22427	0.42597	12807
Kalaburagi	Chitapur	Madbol	Sangavi	0.07951	19757	1.00000	1	0.56544	15514	0.35558	19395
Kalaburagi	Chitapur	Madbol	Wacha	0.10800	16676	1.00000	1	0.52781	22200	0.38486	17048
Kalaburagi	Chitapur	Malgatti	Malgatti	0.12609	14421	0.91628	26216	0.51161	23876	0.38953	16601
Kalaburagi	Chitapur	Malgatti	Shankerwadi	0.05284	22281	1.00000	1	0.46731	26097	0.29120	23189
Kalaburagi	Chitapur	Malgatti	Yergal	0.07828	19885	1.00000	1	0.57863	12329	0.35647	19322
Kalaburagi	Chitapur	Martur	Aldihal	0.10164	17386	0.97289	22344	0.61461	3855	0.39317	16272
Kalaburagi	Chitapur	Martur	Devantegnur	0.08845	18886	1.00000	1	0.59582	7923	0.37492	17932
Kalaburagi	Chitapur	Martur	Martur	0.09883	17713	1.00000	1	0.55386	18069	0.37969	17536
Kalaburagi	Chitapur	Mogla	Itga	0.06120	21460	1.00000	1	0.55990	16773	0.32481	21307
Kalaburagi	Chitapur	Mogla	Mogla	0.07311	20339	1.00000	1	0.57186	14016	0.34707	19968
Kalaburagi	Chitapur	Mugalnagaon	Maha nagar	0.08124	19594	1.00000	1	0.60153	6562	0.36560	18665
Kalaburagi	Chitapur	Mugalnagaon	Mugalnagaon	0.09577	18062	1.00000	1	0.52887	22056	0.36999	18332
Kalaburagi	Chitapur	Nalwar	Bapu nagar	0.08442	19288	1.00000	1	0.60032	6828	0.37006	18329
Kalaburagi	Chitapur	Nalwar	Nalwar	0.17136	9088	0.97289	22344	0.53865	20663	0.44781	10300
Kalaburagi	Chitapur	Pethsirur	Bennur (b)	0.03539	24294	1.00000	1	0.48968	25310	0.25879	24649
Kalaburagi	Chitapur	Pethsirur	Katamdevarhalli	0.05442	22124	1.00000	1	0.47550	25871	0.29578	22942
Kalaburagi	Chitapur	Pethsirur	Pethsirur	0.07022	20625	1.00000	1	0.56728	15072	0.34152	20332
Kalaburagi	Chitapur	Rajapur	Bharatnoor	0.13753	13027	1.00000	1	0.56794	14921	0.42747	12629
Kalaburagi	Chitapur	Rajapur	Malag (k)	0.08917	18798	1.00000	1	0.51567	23511	0.35826	19193
Kalaburagi	Chitapur	Rajapur	Rajapur	0.10204	17346	1.00000	1	0.56498	15634	0.38630	16898
Kalaburagi	Chitapur	Rajapur	Salhalli	0.06906	20735	0.94501	25272	0.58438	10834	0.33661	20623
Kalaburagi	Chitapur	Rampurhalli (tarkaspet)	Maradgi	0.02642	25097	1.00000	1	0.46552	26147	0.23082	25399
Kalaburagi	Chitapur	Rampurhalli (tarkaspet)	Rampurhalli	0.04942	22652	1.00000	1	0.40405	26837	0.27129	24178
Kalaburagi	Chitapur	Rampurhalli (tarkaspet)	Tarkaspet	0.09332	18327	1.00000	1	0.56506	15617	0.37500	17924
Kalaburagi	Chitapur	Ravoor	Gandhinagar	0.03267	24558	1.00000	1	0.60163	6529	0.26986	24241
Kalaburagi	Chitapur	Ravoor	Ravoor	0.14055	12637	1.00000	1	0.52655	22341	0.41984	13523

Kalaburagi	Chitapur	Santhi	Banhatti	0.08966	18755	1.00000	1	0.59882	7179	0.37726	17733
Kalaburagi	Chitapur	Santhi	Hulandgera	0.05888	21683	1.00000	1	0.48779	25389	0.30624	22360
Kalaburagi	Chitapur	Santhi	Kanganahalli	0.10830	16641	1.00000	1	0.50281	24536	0.37903	17591
Kalaburagi	Chitapur	Santhi	Sonthi	0.09143	18547	1.00000	1	0.45657	26334	0.34689	19976
Kalaburagi	Chitapur	Satnoor	Bhankalga	0.16988	9237	1.00000	1	0.50430	24431	0.44084	11144
Kalaburagi	Chitapur	Satnoor	Hossur	0.12049	15126	1.00000	1	0.46089	26248	0.38152	17367
Kalaburagi	Chitapur	Satnoor	Satnoor	0.12134	15013	1.00000	1	0.49319	25126	0.39115	16446
Kalaburagi	Chitapur	Tengli	Arjamga	0.15115	11323	1.00000	1	0.50184	24605	0.42332	13123
Kalaburagi	Chitapur	Tengli	Tengli	0.13349	13515	1.00000	1	0.56302	16109	0.42201	13264
Kalaburagi	Chitapur	Tonshanhalli(s)	Gola (k)	0.13151	13754	0.97289	22344	0.49960	24752	0.39984	15658
Kalaburagi	Chitapur	Tonshanhalli(s)	Taranhalli	0.08886	18843	1.00000	1	0.56395	15881	0.36868	18431
Kalaburagi	Chitapur	Tonshanhalli(s)	Tonsinhalli	0.08173	19550	1.00000	1	0.58885	9691	0.36374	18805
Kalaburagi	Chitapur	Yagapur	Balgere	0.09719	17905	1.00000	1	0.54812	19132	0.37627	17808
Kalaburagi	Chitapur	Yagapur	Shiva nagar	0.05250	22320	1.00000	1	0.34322	26987	0.26217	24537
Kalaburagi	Chitapur	Yagapur	Yagapur	0.11177	16227	1.00000	1	0.46083	26251	0.37207	18188
Kalaburagi	Jevargi	Alur	Alur	0.06971	20664	1.00000	1	0.59038	9283	0.34526	20076
Kalaburagi	Jevargi	Alur	Gobberwadgi	0.04687	22949	1.00000	1	0.59624	7825	0.30346	22516
Kalaburagi	Jevargi	Alur	Jawalga	0.05165	22402	1.00000	1	0.50665	24262	0.29688	22883
Kalaburagi	Jevargi	Alur	Kakhandki	0.05401	22172	1.00000	1	0.56326	16048	0.31218	22018
Kalaburagi	Jevargi	Andola	Andola	0.06966	20671	0.88151	26773	0.56191	16344	0.32556	21268
Kalaburagi	Jevargi	Andola	Jainapur	0.10799	16678	1.00000	1	0.56251	16226	0.39310	16277
Kalaburagi	Jevargi	Ankalaga	Ankalga	0.11047	16383	0.94501	25272	0.53636	21017	0.38257	17275
Kalaburagi	Jevargi	Ankalaga	Hanchinal s.nelogi	0.01937	25602	0.97289	22344	0.54906	18961	0.21792	25644
Kalaburagi	Jevargi	Ankalaga	Mogan itga	0.04796	22826	1.00000	1	0.49385	25098	0.28717	23388
Kalaburagi	Jevargi	Aralagundagi	Aralgundgi	0.08748	18992	1.00000	1	0.52808	22165	0.35882	19151
Kalaburagi	Jevargi	Balbatti	Amberkhed	0.05987	21585	1.00000	1	0.62475	1115	0.33442	20751
Kalaburagi	Jevargi	Balbatti	Balbatti	0.11078	16350	0.97289	22344	0.56823	14852	0.39417	16182
Kalaburagi	Jevargi	Balbatti	Kachur	0.01596	25836	1.00000	1	0.58095	11720	0.21008	25774
Kalaburagi	Jevargi	Balbatti	Mallbad	0.03894	23881	1.00000	1	0.58520	10616	0.28352	23599
Kalaburagi	Jevargi	Balbatti	Shivapur	0.11064	16364	1.00000	1	0.51372	23668	0.38448	17095
Kalaburagi	Jevargi	Balwandgi	Balwandgi	0.06591	21030	1.00000	1	0.61804	3183	0.34408	20156
Kalaburagi	Jevargi	Balwandgi	Belur	0.01173	26166	1.00000	1	0.54665	19397	0.18578	26173
Kalaburagi	Jevargi	Bilwar	Bilwar	0.07197	20455	0.94501	25272	0.58656	10285	0.34169	20320
Kalaburagi	Jevargi	Bilwar	Jamkhandi	0.01822	25672	0.97289	22344	0.45074	26431	0.19992	25943
Kalaburagi	Jevargi	Bilwar	Kadyapur	0.08965	18757	1.00000	1	0.52365	22663	0.36074	19011
Kalaburagi	Jevargi	Bilwar	Konhalli	0.06333	21275	1.00000	1	0.56244	16236	0.32903	21070
Kalaburagi	Jevargi	Bilwar	Konnur	0.00199	26886	1.00000	1	0.44557	26488	0.09610	26901
Kalaburagi	Jevargi	Biryal (b)	Biryal (b)	0.07871	19839	1.00000	1	0.54510	19653	0.35008	19775
Kalaburagi	Jevargi	Biryal (b)	Biryal (k)	0.03437	24402	1.00000	1	0.57543	13134	0.27044	24222
Kalaburagi	Jevargi	Biryal (b)	Hanchinal bhari	0.04558	23109	1.00000	1	0.59130	9048	0.29982	22722
Kalaburagi	Jevargi	Biryal (b)	Honnal	0.09329	18332	1.00000	1	0.60964	4871	0.38456	17082

Kalaburagi	Jevargi	Biryal (b)	Hotinmadu	0.01425	25956	1.00000	1	0.47335	25928	0.18895	26123
Kalaburagi	Jevargi	Biryal (b)	Malla (b)	0.06324	21284	0.90752	26526	0.54150	20236	0.31440	21897
Kalaburagi	Jevargi	Biryal (b)	Malla (k)	0.04965	22631	1.00000	1	0.57472	13315	0.30557	22405
Kalaburagi	Jevargi	Biryal (b)	Rampur	0.01820	25673	0.97289	22344	0.46312	26208	0.20167	25905
Kalaburagi	Jevargi	Ganvar	Ganwar	0.09871	17726	0.94501	25272	0.55217	18366	0.37207	18187
Kalaburagi	Jevargi	Ganvar	Maradgi s.andola	0.05942	21623	0.97289	22344	0.54788	19175	0.31640	21783
Kalaburagi	Jevargi	Ganvar	Mudbal (b)	0.06190	21404	1.00000	1	0.50516	24371	0.31504	21867
Kalaburagi	Jevargi	Ganvar	Mudbal (k)	0.00330	26722	1.00000	1	0.62494	1047	0.12729	26684
Kalaburagi	Jevargi	Ganvar	Varchanhalli	0.04591	23061	0.97289	22344	0.43891	26567	0.26964	24255
Kalaburagi	Jevargi	Gudur s.andola	Butnal	0.04961	22632	1.00000	1	0.61315	4139	0.31217	22020
Kalaburagi	Jevargi	Gudur s.andola	Channur	0.07214	20434	1.00000	1	0.52493	22540	0.33580	20669
Kalaburagi	Jevargi	Gudur s.andola	Gudur s.andola	0.11886	15333	1.00000	1	0.56633	15288	0.40679	14930
Kalaburagi	Jevargi	Haranoor	Hanchinal s.sulekhan	0.01907	25617	1.00000	1	0.58080	11758	0.22293	25552
Kalaburagi	Jevargi	Haranoor	Harnur	0.07039	20609	1.00000	1	0.53462	21269	0.33511	20712
Kalaburagi	Jevargi	Haranoor	Heggna	0.02263	25393	1.00000	1	0.62362	1574	0.24167	25141
Kalaburagi	Jevargi	Haranoor	Neeralkod	0.06727	20918	0.88662	26621	0.54471	19732	0.31909	21626
Kalaburagi	Jevargi	Haranoor	Ravnoor	0.03104	24715	1.00000	1	0.51181	23859	0.25140	24885
Kalaburagi	Jevargi	Harwal	Harwal	0.11120	16299	0.97289	22344	0.58468	10756	0.39844	15781
Kalaburagi	Jevargi	Harwal	Indiragandhinagar	0.01292	26069	1.00000	1	0.46756	26088	0.18212	26211
Kalaburagi	Jevargi	Hipperga s.nelogi	Hipperga s.nelogi	0.10477	17038	0.94501	25272	0.55959	16847	0.38123	17400
Kalaburagi	Jevargi	Hipperga s.nelogi	Kummanasirasgi	0.03686	24132	1.00000	1	0.51368	23675	0.26653	24373
Kalaburagi	Jevargi	Hullur	Harnal (k)	0.05002	22595	1.00000	1	0.57219	13937	0.30588	22377
Kalaburagi	Jevargi	Hullur	Hullur	0.02958	24841	1.00000	1	0.60526	5717	0.26160	24560
Kalaburagi	Jevargi	Hullur	Narayanpur	0.05125	22447	1.00000	1	0.61330	4106	0.31559	21827
Kalaburagi	Jevargi	Ijeri	Ijeri	0.13818	12935	0.90752	26526	0.56191	16345	0.41304	14255
Kalaburagi	Jevargi	Itga	Bhosga (b)	0.06575	21047	1.00000	1	0.52981	21939	0.32659	21221
Kalaburagi	Jevargi	Itga	Bhosga (k)	0.02810	24957	1.00000	1	0.62090	2489	0.25935	24632
Kalaburagi	Jevargi	Itga	Itga	0.09556	18081	0.97289	22344	0.54468	19736	0.36997	18335
Kalaburagi	Jevargi	Itga	Sidnal	0.01080	26228	0.97289	22344	0.47402	25909	0.17078	26354
Kalaburagi	Jevargi	Jeratgi	Jeratgi	0.12304	14800	1.00000	1	0.56699	15131	0.41166	14410
Kalaburagi	Jevargi	Jeratgi	Yatnoor	0.04139	23599	1.00000	1	0.50813	24153	0.27603	23964
Kalaburagi	Jevargi	Kachapur	Ainapur	0.09241	18440	1.00000	1	0.51092	23925	0.36143	18963
Kalaburagi	Jevargi	Kachapur	Dumadri	0.01998	25560	1.00000	1	0.47911	25749	0.21233	25733
Kalaburagi	Jevargi	Kachapur	Kachapur	0.12112	15050	1.00000	1	0.54798	19153	0.40488	15112
Kalaburagi	Jevargi	Kadkol	Jamberhal	0.01205	26147	1.00000	1	0.49946	24761	0.18190	26215
Kalaburagi	Jevargi	Kadkol	Kadkol	0.01169	26170	1.00000	1	0.56814	14877	0.18795	26134
Kalaburagi	Jevargi	Kadkol	Mansivangi	0.04575	23084	1.00000	1	0.47043	26024	0.27816	23858

Kalaburagi	Jevargi	Kadkol	Shakapur	0.06935	20706	1.00000	1	0.61815	3166	0.34998	19782
Kalaburagi	Jevargi	Kadkol	Telegbal	0.04702	22933	1.00000	1	0.53876	20643	0.29369	23062
Kalaburagi	Jevargi	Kadkol	Yatnal	0.01954	25594	1.00000	1	0.62021	2683	0.22972	25418
Kalaburagi	Jevargi	Kalhangerga	Janiwar	0.03167	24646	1.00000	1	0.54536	19612	0.25850	24662
Kalaburagi	Jevargi	Kalhangerga	Kalhangerga	0.10994	16441	0.97289	22344	0.49479	25049	0.37545	17892
Kalaburagi	Jevargi	Kalhangerga	Mavnoor	0.01353	26023	1.00000	1	0.57188	14008	0.19778	25974
Kalaburagi	Jevargi	Kallur (k)	Kallur (b)	0.08866	18865	0.97289	22344	0.60500	5771	0.37370	18051
Kalaburagi	Jevargi	Kallur (k)	Kallur (k)	0.07836	19875	0.94501	25272	0.56323	16055	0.34680	19979
Kalaburagi	Jevargi	Kallur (k)	Kudalgi	0.00547	26598	1.00000	1	0.49451	25059	0.13934	26613
Kalaburagi	Jevargi	Kallur (k)	Mahur	0.07937	19771	1.00000	1	0.53851	20684	0.34964	19806
Kalaburagi	Jevargi	Kallur (k)	Yenkanchi	0.01375	26000	1.00000	1	0.54349	19914	0.19551	26017
Kalaburagi	Jevargi	Karkihalli (warvi)	Bennur	0.00519	26619	1.00000	1	0.59261	8741	0.14538	26589
Kalaburagi	Jevargi	Karkihalli (warvi)	Harnal (b)	0.03002	24799	1.00000	1	0.56542	15521	0.25701	24709
Kalaburagi	Jevargi	Karkihalli (warvi)	Karkihalli	0.03991	23772	1.00000	1	0.58237	11353	0.28538	23487
Kalaburagi	Jevargi	Karkihalli (warvi)	Saidapur	0.15215	11191	1.00000	1	0.58056	11824	0.44535	10584
Kalaburagi	Jevargi	Karkihalli (warvi)	Warvi	0.04151	23582	1.00000	1	0.47127	26002	0.26946	24259
Kalaburagi	Jevargi	Karkihalli (warvi)	Wastari	0.03854	23939	0.94501	25272	0.49290	25146	0.26184	24550
Kalaburagi	Jevargi	Kellur	Aurad	0.08671	19067	0.94501	25272	0.62112	2430	0.37059	18296
Kalaburagi	Jevargi	Kellur	Halgadla	0.07477	20192	0.97289	22344	0.50309	24511	0.33200	20897
Kalaburagi	Jevargi	Kellur	Kellur	0.08836	18894	0.88662	26621	0.59886	7174	0.36067	19018
Kalaburagi	Jevargi	Kellur	Shakapur	0.05132	22439	1.00000	1	0.62332	1684	0.31744	21721
Kalaburagi	Jevargi	Kolkur	Gounahalli	0.04338	23357	1.00000	1	0.52546	22486	0.28354	23596
Kalaburagi	Jevargi	Kolkur	Kolkur	0.00597	26569	1.00000	1	0.41836	26764	0.13569	26632
Kalaburagi	Jevargi	Kolkur	Raddewadgi	0.01017	26293	1.00000	1	0.60685	5371	0.18345	26196
Kalaburagi	Jevargi	Kudi	Banmi	0.07808	19902	1.00000	1	0.50001	24726	0.33924	20485
Kalaburagi	Jevargi	Kudi	Handnoor	0.12597	14432	1.00000	1	0.59823	7303	0.42239	13224
Kalaburagi	Jevargi	Kudi	Hipperga-kona	0.01583	25847	1.00000	1	0.58402	10938	0.20987	25780
Kalaburagi	Jevargi	Kudi	Kobal	0.02749	25007	0.97289	22344	0.62553	13	0.25576	24748
Kalaburagi	Jevargi	Kudi	Kudi	0.10024	17554	1.00000	1	0.55228	18343	0.38112	17419
Kalaburagi	Jevargi	Kudi	Manderwad	0.09790	17815	0.97289	22344	0.55294	18229	0.37484	17944
Kalaburagi	Jevargi	Kudi	Rasangi	0.07021	20628	1.00000	1	0.54840	19081	0.33768	20564
Kalaburagi	Jevargi	Kuknoor	Konsirasgi	0.07791	19918	1.00000	1	0.53721	20888	0.34721	19957
Kalaburagi	Jevargi	Kuknoor	Kuknoor	0.04036	23728	1.00000	1	0.51309	23725	0.27462	24027
Kalaburagi	Jevargi	Kuralgera	Allapur	0.09651	17971	1.00000	1	0.55410	18017	0.37675	17773
Kalaburagi	Jevargi	Kuralgera	Biryalhissa	0.02037	25542	1.00000	1	0.61986	2765	0.23284	25341
Kalaburagi	Jevargi	Kuralgera	Kuralgera	0.04272	23436	1.00000	1	0.61467	3839	0.29723	22859
Kalaburagi	Jevargi	Madri (kattisangavi)	Kattisangavi	0.11422	15904	0.91628	26216	0.56669	15198	0.38998	16558
Kalaburagi	Jevargi	Madri (kattisangavi)	Madri	0.02933	24856	1.00000	1	0.60535	5695	0.26088	24580
Kalaburagi	Jevargi	Madri (kattisangavi)	Yangunti	0.05435	22130	1.00000	1	0.50861	24118	0.30237	22571

Kalaburagi	Jevargi	Magangera	Kondguli	0.07929	19780	1.00000	1	0.55755	17296	0.35359	19552
Kalaburagi	Jevargi	Magangera	Magangera	0.06590	21032	0.97289	22344	0.54872	19025	0.32766	21152
Kalaburagi	Jevargi	Magangera	Kanmeshwar	0.07261	20390	1.00000	1	0.54300	19989	0.34036	20412
Kalaburagi	Jevargi	Malli	Malli	0.06768	20879	0.97289	22344	0.54818	19121	0.33049	20987
Kalaburagi	Jevargi	Malli	Nagarhalli s.malli	0.09794	17811	1.00000	1	0.56410	15835	0.38086	17441
Kalaburagi	Jevargi	Mandewal	Mandewal	0.09273	18406	0.94501	25272	0.54161	20223	0.36206	18921
Kalaburagi	Jevargi	Naribole	Naribole	0.08554	19183	0.88662	26621	0.59986	6928	0.35698	19289
Kalaburagi	Jevargi	Naribole	Rajwal	0.01860	25645	0.97289	22344	0.47961	25731	0.20551	25842
Kalaburagi	Jevargi	Needalgi	Billad	0.01610	25827	1.00000	1	0.51188	23849	0.20198	25901
Kalaburagi	Jevargi	Needalgi	Gudur s.nelogi	0.04677	22965	1.00000	1	0.62202	2145	0.30756	22289
Kalaburagi	Jevargi	Needalgi	Kuranhalli	0.02407	25288	0.97289	22344	0.54740	19264	0.23405	25316
Kalaburagi	Jevargi	Needalgi	Mayoor	0.02294	25372	1.00000	1	0.57840	12378	0.23675	25260
Kalaburagi	Jevargi	Needalgi	Needalgi	0.06882	20766	1.00000	1	0.50147	24632	0.32558	21266
Kalaburagi	Jevargi	Nelogi	Kutnoor	0.05010	22585	0.93281	26044	0.54935	18912	0.29500	22985
Kalaburagi	Jevargi	Nelogi	Nelogi	0.09806	17798	0.91628	26216	0.54986	18816	0.36694	18556
Kalaburagi	Jevargi	Ranjangi	Badnihal	0.07574	20114	1.00000	1	0.54005	20428	0.34456	20123
Kalaburagi	Jevargi	Ranjangi	Desangi	0.05088	22498	1.00000	1	0.52240	22817	0.29843	22796
Kalaburagi	Jevargi	Ranjangi	Halgattarga	0.01300	26063	1.00000	1	0.47000	26037	0.18283	26205
Kalaburagi	Jevargi	Ranjangi	Murganoor	0.05198	22364	1.00000	1	0.58760	10023	0.31260	21994
Kalaburagi	Jevargi	Ranjangi	Ranjangi	0.06916	20727	1.00000	1	0.56642	15267	0.33962	20462
Kalaburagi	Jevargi	Sathkhed	Gogihal	0.04185	23545	1.00000	1	0.55485	17871	0.28530	23491
Kalaburagi	Jevargi	Sathkhed	Maradgi s.madarki	0.04431	23232	1.00000	1	0.47334	25929	0.27578	23975
Kalaburagi	Jevargi	Sathkhed	Niradgi	0.02079	25508	1.00000	1	0.47312	25938	0.21427	25701
Kalaburagi	Jevargi	Sathkhed	Padgadhalli	0.00451	26647	1.00000	1	0.60951	4890	0.14005	26612
Kalaburagi	Jevargi	Sathkhed	Sathkhed	0.09891	17706	0.97289	22344	0.53638	21012	0.37233	18167
Kalaburagi	Jevargi	Sonna	Kasrbhosga	0.08803	18936	1.00000	1	0.51256	23781	0.35601	19356
Kalaburagi	Jevargi	Sonna	Mutkod	0.07090	20567	1.00000	1	0.52166	22888	0.33318	20827
Kalaburagi	Jevargi	Sonna	Soan	0.12050	15124	1.00000	1	0.56855	14764	0.40919	14699
Kalaburagi	Jevargi	Sumbad	Akhandhalli	0.04003	23761	1.00000	1	0.50591	24319	0.27258	24117
Kalaburagi	Jevargi	Sumbad	Sumbad	0.07834	19880	1.00000	1	0.53677	20949	0.34775	19921
Kalaburagi	Jevargi	Wadgera	Hangera (k)	0.06731	20916	1.00000	1	0.51865	23181	0.32683	21199
Kalaburagi	Jevargi	Wadgera	Wadgera	0.11378	15951	1.00000	1	0.55791	17211	0.39892	15737
Kalaburagi	Jevargi	Yalagod	Anadgi	0.00510	26628	1.00000	1	0.62101	2454	0.14681	26578
Kalaburagi	Jevargi	Yalagod	Hangera (b)	0.06818	20829	1.00000	1	0.51816	23231	0.32813	21132
Kalaburagi	Jevargi	Yalagod	Mangaloor	0.00568	26590	1.00000	1	0.53077	21803	0.14448	26595
Kalaburagi	Jevargi	Yalagod	Nandihalli	0.07173	20477	1.00000	1	0.52455	22578	0.33509	20713
Kalaburagi	Jevargi	Yalagod	Yalagod	0.10033	17543	0.97289	22344	0.55319	18188	0.37797	17674
Kalaburagi	Jevargi	Yalwar	Chigarhalli	0.15607	10726	1.00000	1	0.60225	6379	0.45467	9559
Kalaburagi	Jevargi	Yalwar	Lakhanapur	0.13399	13454	1.00000	1	0.60154	6557	0.43196	12116
Kalaburagi	Jevargi	Yalwar	Sigarhalli	0.11092	16337	1.00000	1	0.48727	25417	0.37809	17666

Kalaburagi	Jevargi	Yalwar	Somnathhalli	0.02390	25301	1.00000	1	0.51257	23780	0.23052	25406
Kalaburagi	Jevargi	Yalwar	Yalwar	0.07275	20376	1.00000	1	0.58286	11236	0.34871	19868
Kalaburagi	Jevargi	Yedrami	Yedrami	0.18264	7896	0.97289	22344	0.57451	13375	0.46736	8114
Kalaburagi	Kalaburagi	Algud	Algud	0.10186	17367	1.00000	1	0.59925	7065	0.39374	16224
Kalaburagi	Kalaburagi	Algud	Halsultanpur	0.15592	10739	1.00000	1	0.62407	1395	0.45995	8958
Kalaburagi	Kalaburagi	Algud	Kadbur	0.02624	25104	1.00000	1	0.62252	1979	0.25373	24819
Kalaburagi	Kalaburagi	Algud	Keroor	0.05823	21745	1.00000	1	0.48380	25570	0.30427	22472
Kalaburagi	Kalaburagi	Algud	Tondkal	0.01017	26294	1.00000	1	0.62553	13	0.18526	26177
Kalaburagi	Kalaburagi	Awrad (b)	Awrad (b)	0.19833	6526	0.82410	26925	0.58307	11186	0.45677	9314
Kalaburagi	Kalaburagi	Awrad (b)	Bannura	0.10348	17179	1.00000	1	0.53682	20941	0.38156	17364
Kalaburagi	Kalaburagi	Awrad (b)	Uplaon	0.14247	12392	1.00000	1	0.62420	1334	0.44636	10455
Kalaburagi	Kalaburagi	Awrad (b)	Yalvanthi (b)	0.15688	10622	1.00000	1	0.58521	10613	0.45112	9962
Kalaburagi	Kalaburagi	Bablad (i.k.)	Bablad (t.k.)	0.04984	22614	0.97289	22344	0.52892	22050	0.29491	22992
Kalaburagi	Kalaburagi	Bablad (i.k.)	Bhusangi	0.11338	16009	1.00000	1	0.60852	5070	0.41015	14592
Kalaburagi	Kalaburagi	Bablad (i.k.)	Kagganmardi	0.11551	15740	1.00000	1	0.62190	2187	0.41570	13986
Kalaburagi	Kalaburagi	Bablad (i.k.)	Kannura	0.06520	21092	1.00000	1	0.58396	10950	0.33641	20637
Kalaburagi	Kalaburagi	Basavapattana	Aurad (k)	0.01035	26274	1.00000	1	0.56926	14611	0.18060	26237
Kalaburagi	Kalaburagi	Basavapattana	Basavapattana	0.10080	17490	1.00000	1	0.54430	19786	0.37998	17510
Kalaburagi	Kalaburagi	Basavapattana	Jogur	0.06631	21001	1.00000	1	0.53234	21584	0.32804	21135
Kalaburagi	Kalaburagi	Basavapattana	Kawalga (k)	0.09048	18665	1.00000	1	0.53797	20772	0.36512	18700
Kalaburagi	Kalaburagi	Bhimanhalli	Bhimanhalli	0.08881	18852	0.97289	22344	0.61501	3772	0.37595	17847
Kalaburagi	Kalaburagi	Bhimanhalli	Jaferabad	0.18820	7387	1.00000	1	0.59423	8326	0.48179	6636
Kalaburagi	Kalaburagi	Bhimanhalli	Keribhosga	0.14272	12366	1.00000	1	0.58276	11263	0.43651	11628
Kalaburagi	Kalaburagi	Bhimanhalli	Madarsanhalli	0.24193	3601	1.00000	1	0.59680	7668	0.52461	3150
Kalaburagi	Kalaburagi	Bhimanhalli	Pallapur	0.19445	6852	1.00000	1	0.62228	2070	0.49461	5460
Kalaburagi	Kalaburagi	Bhopal tegnur	Bhopal tegnur	0.10187	17366	0.94501	25272	0.54136	20251	0.37352	18070
Kalaburagi	Kalaburagi	Bhopal tegnur	Itga ahmadabad	0.07840	19872	1.00000	1	0.62260	1949	0.36546	18680
Kalaburagi	Kalaburagi	Bhopal tegnur	Malgathi	0.19639	6671	1.00000	1	0.56546	15507	0.48066	6760
Kalaburagi	Kalaburagi	Bhopal tegnur	Venkatbennur	0.07185	20466	1.00000	1	0.54750	19246	0.34009	20432
Kalaburagi	Kalaburagi	Dongeragaon	Dongeragaon	0.15551	10780	1.00000	1	0.56724	15078	0.44515	10605
Kalaburagi	Kalaburagi	Dongeragaon	Kalmandergi	0.06725	20922	1.00000	1	0.50458	24415	0.32375	21377
Kalaburagi	Kalaburagi	Farhatabad	Farhatabad	0.16932	9283	0.91628	26216	0.56344	16007	0.44381	10764
Kalaburagi	Kalaburagi	Farhatabad	Sirnoor	0.15860	10447	1.00000	1	0.50068	24681	0.42982	12366
Kalaburagi	Kalaburagi	Ferozabad	Ferozabad	0.13612	13212	0.88151	26773	0.59603	7882	0.41509	14043
Kalaburagi	Kalaburagi	Ferozabad	Nadvinhalli	0.04199	23533	1.00000	1	0.54750	19248	0.28435	23556
Kalaburagi	Kalaburagi	Ferozabad	Somnathahalli	0.09279	18398	1.00000	1	0.45777	26313	0.34891	19852
Kalaburagi	Kalaburagi	Hagargi	Azadpur	0.19662	6661	0.94501	25272	0.52295	22746	0.45974	8988
Kalaburagi	Kalaburagi	Hagargi	Hagargi	0.11821	15424	1.00000	1	0.59140	9027	0.41195	14374
Kalaburagi	Kalaburagi	Hagargi	Khajikotnur	0.14440	12170	1.00000	1	0.53552	21138	0.42603	12799
Kalaburagi	Kalaburagi	Harsoor	Harsoor	0.18236	7923	0.97289	22344	0.61988	2763	0.47911	6907
Kalaburagi	Kalaburagi	Harsoor	Tawargera	0.13963	12739	1.00000	1	0.57581	13041	0.43160	12149

Kalaburagi	Kalaburagi	Heroor b	Belgumpa (k)	0.12760	14221	1.00000	1	0.52486	22548	0.40610	14996
Kalaburagi	Kalaburagi	Heroor b	Herur (b)	0.08017	19689	1.00000	1	0.51885	23172	0.34649	19997
Kalaburagi	Kalaburagi	Heroor b	Maniyal	0.07115	20541	1.00000	1	0.56065	16631	0.34169	20321
Kalaburagi	Kalaburagi	Holkunda	Dastapur	0.13658	13147	0.97289	22344	0.55692	17429	0.41983	13526
Kalaburagi	Kalaburagi	Holkunda	Holkunda	0.11108	16316	0.97289	22344	0.60024	6846	0.40180	15452
Kalaburagi	Kalaburagi	Holkunda	Kathalli	0.07728	19971	1.00000	1	0.57042	14343	0.35325	19584
Kalaburagi	Kalaburagi	Holkunda	Navadgi (b)	0.03539	24296	1.00000	1	0.56913	14644	0.27208	24141
Kalaburagi	Kalaburagi	Jeevangi	Belura	0.14894	11603	0.91628	26216	0.54422	19797	0.42035	13476
Kalaburagi	Kalaburagi	Jeevangi	Gogi	0.04754	22876	1.00000	1	0.55298	18223	0.29735	22851
Kalaburagi	Kalaburagi	Jeevangi	Jeevangi	0.09763	17848	1.00000	1	0.57452	13371	0.38279	17249
Kalaburagi	Kalaburagi	Kadani	Kadni	0.11583	15709	0.91628	26216	0.54510	19654	0.38676	16856
Kalaburagi	Kalaburagi	Kalhangerga	Ashta	0.07857	19853	0.88662	26621	0.57054	14319	0.34126	20348
Kalaburagi	Kalaburagi	Kalhangerga	Jamga (b)	0.09086	18623	1.00000	1	0.60569	5604	0.38038	17483
Kalaburagi	Kalaburagi	Kalhangerga	Kalhangerga	0.09844	17761	1.00000	1	0.58735	10089	0.38668	16864
Kalaburagi	Kalaburagi	Kalmud	Antaphnal	0.00014	27034	1.00000	1	0.57912	12194	0.04309	27031
Kalaburagi	Kalaburagi	Kalmud	Bhimnal	0.14816	11692	1.00000	1	0.47063	26020	0.41160	14422
Kalaburagi	Kalaburagi	Kalmud	Bhunyar(k)	0.05569	21994	1.00000	1	0.56195	16334	0.31513	21862
Kalaburagi	Kalaburagi	Kalmud	Dinshikurnur	0.04977	22621	1.00000	1	0.53382	21375	0.29840	22798
Kalaburagi	Kalaburagi	Kalmud	Kalmud	0.10821	16654	1.00000	1	0.57146	14099	0.39545	16072
Kalaburagi	Kalaburagi	Kalmud	Kawanhalli	0.07262	20388	1.00000	1	0.58438	10835	0.34880	19861
Kalaburagi	Kalaburagi	Kamalapur	Kamalapur	0.15993	10310	0.97289	22344	0.58562	10520	0.44999	10077
Kalaburagi	Kalaburagi	Kawalga (b)	Hagargundagi	0.12136	15011	1.00000	1	0.57970	12037	0.41282	14272
Kalaburagi	Kalaburagi	Kawalga (b)	Kawalga (b)	0.08563	19174	1.00000	1	0.55207	18380	0.36158	18954
Kalaburagi	Kalaburagi	Khandal	Itga khandal	0.10834	16636	1.00000	1	0.56045	16654	0.39305	16285
Kalaburagi	Kalaburagi	Khandal	Khandal	0.10292	17248	1.00000	1	0.58040	11858	0.39091	16472
Kalaburagi	Kalaburagi	Khandal	Panegaon	0.07999	19714	1.00000	1	0.53355	21416	0.34946	19818
Kalaburagi	Kalaburagi	Kinnisadak	Bachnal	0.13680	13109	1.00000	1	0.52410	22624	0.41544	14011
Kalaburagi	Kalaburagi	Kinnisadak	Dhorjambga	0.10405	17121	1.00000	1	0.59953	7014	0.39660	15967
Kalaburagi	Kalaburagi	Kinnisadak	Gobburwadi	0.09358	18290	1.00000	1	0.58323	11148	0.37932	17570
Kalaburagi	Kalaburagi	Kinnisadak	Kinnisadak	0.15169	11248	1.00000	1	0.52183	22870	0.42937	12426
Kalaburagi	Kalaburagi	Kinnisadak	Nilkod	0.13741	13039	1.00000	1	0.53810	20748	0.41972	13540
Kalaburagi	Kalaburagi	Kiranagi	Kiranagi	0.12527	14512	0.91628	26216	0.54321	19960	0.39654	15977
Kalaburagi	Kalaburagi	Kumsi	Belura (j)	0.16675	9546	0.97289	22344	0.57074	14269	0.45240	9806
Kalaburagi	Kalaburagi	Kumsi	Ganjankhed	0.05314	22248	0.97289	22344	0.61463	3850	0.31674	21761
Kalaburagi	Kalaburagi	Kumsi	Kumsi	0.12422	14639	1.00000	1	0.59663	7710	0.42005	13508
Kalaburagi	Kalaburagi	Kurikota	Ankalga	0.13672	13121	0.94501	25272	0.54260	20056	0.41234	14334
Kalaburagi	Kalaburagi	Kurikota	Kurikota	0.19192	7049	1.00000	1	0.57565	13086	0.47984	6841
Kalaburagi	Kalaburagi	Kurikota	Siradhone	0.02194	25442	1.00000	1	0.62553	13	0.23942	25196
Kalaburagi	Kalaburagi	Kurikota	Sirgapur	0.04152	23579	1.00000	1	0.51240	23797	0.27710	23911
Kalaburagi	Kalaburagi	Kurikota	Yankanchi	0.02111	25494	1.00000	1	0.50711	24230	0.22038	25607
Kalaburagi	Kalaburagi	Kusnoor	Kusnoor (part)	0.10158	17394	1.00000	1	0.48172	25649	0.36577	18647
Kalaburagi	Kalaburagi	Mahagaon	Belkotta	0.08279	19448	0.97289	22344	0.55971	16823	0.35591	19371

Kalaburagi	Kalaburagi	Mahagaon	Mahagaon	0.19872	6495	1.00000	1	0.56771	14979	0.48319	6485
Kalaburagi	Kalaburagi	Marguthi	Honnahalli	0.14688	11862	0.97289	22344	0.61050	4658	0.44351	10810
Kalaburagi	Kalaburagi	Marguthi	Malsapur	0.00737	26492	1.00000	1	0.45626	26343	0.14981	26551
Kalaburagi	Kalaburagi	Marguthi	Marguthi	0.07132	20524	1.00000	1	0.50255	24558	0.32971	21035
Kalaburagi	Kalaburagi	Marguthi	Marmanchi	0.06745	20902	1.00000	1	0.58532	10590	0.34050	20399
Kalaburagi	Kalaburagi	Marguthi	Patwada	0.10041	17536	1.00000	1	0.56233	16258	0.38364	17172
Kalaburagi	Kalaburagi	Melkunda b	Hunsihadgil	0.14092	12585	1.00000	1	0.58862	9744	0.43611	11664
Kalaburagi	Kalaburagi	Melkunda b	Kadnal	0.00179	26900	1.00000	1	0.54579	19549	0.09922	26894
Kalaburagi	Kalaburagi	Melkunda b	Machnal	0.06486	21126	1.00000	1	0.51618	23441	0.32229	21450
Kalaburagi	Kalaburagi	Melkunda b	Malni	0.00366	26681	1.00000	1	0.50471	24403	0.12274	26714
Kalaburagi	Kalaburagi	Melkunda b	Melkunda (b)	0.13626	13193	1.00000	1	0.57808	12475	0.42867	12501
Kalaburagi	Kalaburagi	Melkunda b	Melkunda (k)	0.03827	23970	1.00000	1	0.50221	24586	0.26786	24314
Kalaburagi	Kalaburagi	Minajgi	Garoor (b)	0.07154	20500	1.00000	1	0.57908	12233	0.34602	20032
Kalaburagi	Kalaburagi	Minajgi	Minajgi	0.06824	20820	1.00000	1	0.54058	20358	0.33290	20846
Kalaburagi	Kalaburagi	Minajgi	Tadtegnoor	0.10075	17494	1.00000	1	0.58416	10887	0.38898	16645
Kalaburagi	Kalaburagi	Nagoora	Harkanchi	0.10016	17564	0.94501	25272	0.48754	25405	0.35869	19157
Kalaburagi	Kalaburagi	Nagoora	Nagoora	0.11867	15361	1.00000	1	0.59074	9196	0.41233	14336
Kalaburagi	Kalaburagi	Nagoora	Tadkal	0.12685	14316	1.00000	1	0.60437	5908	0.42481	12947
Kalaburagi	Kalaburagi	Nandikur	Naganhalli *	0.17871	8308	0.88662	26621	0.58469	10752	0.45249	9799
Kalaburagi	Kalaburagi	Nandikur	Nandikur	0.21796	5032	0.97289	22344	0.55750	17307	0.49079	5784
Kalaburagi	Kalaburagi	Nandikur	Sitnoor	0.09881	17714	1.00000	1	0.51679	23366	0.37100	18266
Kalaburagi	Kalaburagi	Nandikur	Udnoor	0.15287	11112	1.00000	1	0.51746	23303	0.42927	12436
Kalaburagi	Kalaburagi	Nandoor (k)	Dharmapur	0.09584	18056	0.91628	26216	0.53607	21056	0.36107	18988
Kalaburagi	Kalaburagi	Nandoor (k)	Kesratgi	0.19402	6881	1.00000	1	0.59679	7673	0.48741	6085
Kalaburagi	Kalaburagi	Nandoor (k)	Nandoor (b)	0.10666	16833	1.00000	1	0.53426	21315	0.38481	17055
Kalaburagi	Kalaburagi	Nandoor (k)	Nandoor (k)	0.18551	7633	1.00000	1	0.59628	7819	0.48004	6818
Kalaburagi	Kalaburagi	Okali	Navanihal	0.03514	24315	0.97289	22344	0.60529	5708	0.27454	24033
Kalaburagi	Kalaburagi	Okali	Okali	0.22120	4828	1.00000	1	0.60244	6336	0.51078	4117
Kalaburagi	Kalaburagi	Okali	Rajanhall	0.12083	15086	1.00000	1	0.58938	9552	0.41449	14114
Kalaburagi	Kalaburagi	Okali	Warnihal	0.14055	12635	1.00000	1	0.53072	21817	0.42095	13396
Kalaburagi	Kalaburagi	Pattan	Hatkunda	0.06866	20777	0.97289	22344	0.49184	25201	0.32028	21566
Kalaburagi	Kalaburagi	Pattan	Pattan	0.10334	17203	1.00000	1	0.61621	3542	0.39933	15703
Kalaburagi	Kalaburagi	Pattan	Yelvanthi (k)	0.07278	20371	1.00000	1	0.59747	7503	0.35165	19685
Kalaburagi	Kalaburagi	Sannur	Bolewad	0.21834	5007	0.91628	26216	0.53262	21547	0.47409	7416
Kalaburagi	Kalaburagi	Sannur	Kalagnoor	0.08807	18931	1.00000	1	0.52985	21935	0.36002	19068
Kalaburagi	Kalaburagi	Sannur	Kalbenur	0.11404	15920	1.00000	1	0.51263	23773	0.38811	16728
Kalaburagi	Kalaburagi	Sannur	Pala	0.10756	16723	1.00000	1	0.55714	17376	0.39133	16430
Kalaburagi	Kalaburagi	Sannur	Sannur	0.12790	14183	1.00000	1	0.52249	22806	0.40580	15026
Kalaburagi	Kalaburagi	Sannur	Zhapur	0.15114	11327	1.00000	1	0.57540	13137	0.44305	10867
Kalaburagi	Kalaburagi	Saradagi b	Balwad	0.06925	20717	1.00000	1	0.55965	16836	0.33842	20522
Kalaburagi	Kalaburagi	Saradagi b	Naddisinur	0.09437	18210	1.00000	1	0.52266	22786	0.36673	18578

Kalaburagi	Kalaburagi	Saradagi b	Siradgi (bhatad)	0.08819	18915	1.00000	1	0.59576	7945	0.37454	17971
Kalaburagi	Kalaburagi	Saradagi b	Tilgul	0.14351	12275	1.00000	1	0.61774	3243	0.44590	10514
Kalaburagi	Kalaburagi	Savalgi (b)	Bablad sindagi	0.08081	19636	1.00000	1	0.62152	2311	0.36895	18409
Kalaburagi	Kalaburagi	Savalgi (b)	Savalgi (b)	0.09429	18222	1.00000	1	0.56651	15239	0.37661	17783
Kalaburagi	Kalaburagi	Savalgi (b)	Sindagi	0.10269	17275	1.00000	1	0.56510	15603	0.38716	16820
Kalaburagi	Kalaburagi	Sirasgi	Hadgilharuti	0.08910	18808	0.94501	25272	0.52885	22061	0.35445	19479
Kalaburagi	Kalaburagi	Sirasgi	Kollur	0.02752	25003	1.00000	1	0.52828	22138	0.24406	25084
Kalaburagi	Kalaburagi	Sirasgi	Sirasgi	0.12853	14101	1.00000	1	0.55864	17051	0.41563	13992
Kalaburagi	Kalaburagi	Sonth	Kinnisarposh	0.13124	13805	1.00000	1	0.53633	21022	0.41288	14267
Kalaburagi	Kalaburagi	Sonth	Sonth	0.14192	12463	1.00000	1	0.56808	14887	0.43201	12110
Kalaburagi	Kalaburagi	Srinivas saradgi	Srinivas saradgi	0.13065	13862	0.91628	26216	0.53827	20722	0.40091	15540
Kalaburagi	Kalaburagi	Taj sultanpur	Kapnoor	0.18441	7721	0.97289	22344	0.58571	10487	0.47190	7659
Kalaburagi	Kalaburagi	Taj sultanpur	Syed chincholi	0.15195	11210	1.00000	1	0.55537	17761	0.43863	11411
Kalaburagi	Kalaburagi	Taj sultanpur	Taj sultanpur	0.21402	5315	1.00000	1	0.58254	11313	0.49956	4992
Kalaburagi	Sedam	Adki	Adki	0.13872	12845	0.97289	22344	0.55185	18416	0.42073	13423
Kalaburagi	Sedam	Adki	Biderched	0.02069	25517	1.00000	1	0.47766	25798	0.21461	25692
Kalaburagi	Sedam	Adki	Gopanapalli(k)	0.08119	19599	0.97289	22344	0.62051	2601	0.36596	18631
Kalaburagi	Sedam	Adki	Imdapur	0.12471	14585	1.00000	1	0.49051	25273	0.39401	16198
Kalaburagi	Sedam	Adki	Jawahar nagar	0.14230	12412	1.00000	1	0.58861	9746	0.43754	11522
Kalaburagi	Sedam	Adki	Nagasanpalli	0.11235	16149	1.00000	1	0.48503	25523	0.37912	17584
Kalaburagi	Sedam	Batgera(b)	Batgera(b)	0.14076	12608	0.97289	22344	0.55742	17322	0.42421	13021
Kalaburagi	Sedam	Batgera(b)	Batgera(k)	0.18480	7693	1.00000	1	0.54811	19134	0.46614	8264
Kalaburagi	Sedam	Batgera(b)	Madhwar	0.14094	12581	1.00000	1	0.62065	2568	0.44391	10756
Kalaburagi	Sedam	Benkanhalli	Benkanhalli	0.08951	18767	0.97289	22344	0.51179	23860	0.35454	19470
Kalaburagi	Sedam	Benkanhalli	Gudanhalli	0.08313	19417	0.97289	22344	0.56980	14499	0.35853	19173
Kalaburagi	Sedam	Benkanhalli	Mailwar	0.00261	26797	0.97289	22344	0.60191	6456	0.11525	26772
Kalaburagi	Sedam	Benkanhalli	Mushthalli	0.10685	16816	1.00000	1	0.50770	24187	0.37856	17630
Kalaburagi	Sedam	Benkanhalli	Namwar	0.06987	20654	1.00000	1	0.57286	13763	0.34206	20300
Kalaburagi	Sedam	Chandapur	Chandapur	0.10492	17025	1.00000	1	0.53407	21340	0.38267	17268
Kalaburagi	Sedam	Chandapur	Kishtapur	0.03141	24672	1.00000	1	0.48205	25639	0.24739	24991
Kalaburagi	Sedam	Chandapur	Pakhal	0.07917	19796	0.97289	22344	0.44205	26531	0.32412	21350
Kalaburagi	Sedam	Dugnoor	Bilkal	0.09944	17633	1.00000	1	0.50398	24455	0.36869	18430
Kalaburagi	Sedam	Dugnoor	Devnoor	0.07526	20147	1.00000	1	0.57577	13051	0.35124	19706
Kalaburagi	Sedam	Dugnoor	Dugnoor	0.14786	11731	1.00000	1	0.48645	25461	0.41587	13969
Kalaburagi	Sedam	Dugnoor	Nachawar	0.08456	19273	1.00000	1	0.49598	24970	0.34744	19938
Kalaburagi	Sedam	Handerki	Handerki	0.06369	21236	0.97289	22344	0.53839	20700	0.32192	21471
Kalaburagi	Sedam	Handerki	Hulgoal	0.04899	22704	0.94501	25272	0.46988	26039	0.27915	23801
Kalaburagi	Sedam	Itkal	Buragpalli	0.14084	12594	1.00000	1	0.57485	13294	0.43261	12038
Kalaburagi	Sedam	Itkal	Itkal	0.10704	16789	0.94501	25272	0.51228	23810	0.37282	18124
Kalaburagi	Sedam	Jakanpalli	Jakanpalli	0.09009	18710	0.94501	25272	0.51687	23359	0.35305	19596

Kalaburagi	Sedam	Jakanpalli	Konapur	0.08675	19065	0.82705	26912	0.43019	26658	0.31368	21934
Kalaburagi	Sedam	Jakanpalli	Munkanpalli	0.07312	20338	1.00000	1	0.48661	25451	0.32891	21082
Kalaburagi	Sedam	Jakanpalli	Raghapur	0.06407	21196	0.97289	22344	0.45638	26341	0.30527	22420
Kalaburagi	Sedam	Jakanpalli	Rudrawaram	0.06048	21532	1.00000	1	0.44747	26470	0.30024	22702
Kalaburagi	Sedam	Kanagadda	Gangarawalpalli	0.08585	19147	1.00000	1	0.57158	14077	0.36611	18615
Kalaburagi	Sedam	Kanagadda	Kanagadda	0.09978	17599	0.97289	22344	0.54089	20310	0.37446	17985
Kalaburagi	Sedam	Kanagadda	Tolmamadi	0.11862	15370	1.00000	1	0.48383	25568	0.38573	16955
Kalaburagi	Sedam	Kanagadda	Yenagundi	0.13475	13372	1.00000	1	0.54299	19990	0.41825	13698
Kalaburagi	Sedam	Kodla	Kodla	0.15573	10755	0.52436	27066	0.55607	17607	0.35676	19304
Kalaburagi	Sedam	Kolkunda	Kolkunda	0.11996	15200	1.00000	1	0.46266	26212	0.38144	17376
Kalaburagi	Sedam	Kolkunda	Malkapalli	0.09631	17988	0.94501	25272	0.45571	26353	0.34615	20019
Kalaburagi	Sedam	Kukunda	Beeranhalli	0.13522	13306	0.91628	26216	0.57544	13133	0.41465	14094
Kalaburagi	Sedam	Kukunda	Kukunda	0.16679	9543	1.00000	1	0.53720	20891	0.44747	10334
Kalaburagi	Sedam	Kukunda	Meenhabal	0.12570	14466	0.97289	22344	0.60138	6603	0.41897	13628
Kalaburagi	Sedam	Kukunda	Tottanhalli	0.11201	16193	1.00000	1	0.57594	13012	0.40107	15527
Kalaburagi	Sedam	Lingamapally	Bannur	0.11659	15623	1.00000	1	0.62364	1565	0.41738	13801
Kalaburagi	Sedam	Lingamapally	Bomdepalli	0.10937	16505	1.00000	1	0.49837	24822	0.37916	17579
Kalaburagi	Sedam	Lingamapally	Ernapalli	0.10010	17573	1.00000	1	0.49081	25260	0.36625	18605
Kalaburagi	Sedam	Lingamapally	Gundepalli(k)	0.07399	20258	1.00000	1	0.49997	24730	0.33321	20824
Kalaburagi	Sedam	Lingamapally	Indira nagar	0.16230	10033	1.00000	1	0.38574	26895	0.39707	15910
Kalaburagi	Sedam	Lingamapally	Kadlapur	0.01037	26268	1.00000	1	0.62513	984	0.18647	26152
Kalaburagi	Sedam	Lingamapally	Lingampalli	0.15084	11361	1.00000	1	0.57334	13641	0.44223	10964
Kalaburagi	Sedam	Lingamapally	Rajola(k)	0.05269	22300	1.00000	1	0.46983	26040	0.29144	23178
Kalaburagi	Sedam	Madana	Jilladpalli	0.02439	25252	1.00000	1	0.55520	17804	0.23834	25224
Kalaburagi	Sedam	Madana	Kadcharla	0.09831	17777	1.00000	1	0.48178	25648	0.36182	18936
Kalaburagi	Sedam	Madana	Kadtal	0.05221	22347	0.97289	22344	0.62092	2481	0.31596	21807
Kalaburagi	Sedam	Madana	Madna	0.09528	18119	0.85593	26812	0.54226	20092	0.35363	19551
Kalaburagi	Sedam	Madkal	Hayyal	0.11319	16031	1.00000	1	0.57262	13828	0.40169	15468
Kalaburagi	Sedam	Madkal	Injepalli	0.00369	26680	1.00000	1	0.62226	2076	0.13198	26652
Kalaburagi	Sedam	Madkal	Konkanhalli	0.15109	11337	1.00000	1	0.61007	4759	0.45172	9894
Kalaburagi	Sedam	Madkal	Madkal	0.12722	14270	0.94501	25272	0.55239	18324	0.40496	15106
Kalaburagi	Sedam	Madkal	Sompalli	0.12295	14816	1.00000	1	0.56345	16006	0.41070	14515
Kalaburagi	Sedam	Malkhed	Bhimnagar	0.08990	18728	1.00000	1	0.55816	17155	0.36884	18415
Kalaburagi	Sedam	Malkhed	Malkhed (j)	0.22581	4526	0.88662	26621	0.58212	11426	0.48846	5983
Kalaburagi	Sedam	Malkhed	Nrupathanga	0.13429	13417	1.00000	1	0.59808	7345	0.43146	12169
Kalaburagi	Sedam	Malkhed	Rajivnagar	0.07047	20603	1.00000	1	0.60593	5554	0.34952	19814
Kalaburagi	Sedam	Malkhed	Samkhed	0.05395	22179	1.00000	1	0.59555	7994	0.31790	21689
Kalaburagi	Sedam	Medak	Gajalapur	0.00299	26749	1.00000	1	0.42171	26734	0.10804	26841
Kalaburagi	Sedam	Medak	Medak	0.14503	12083	1.00000	1	0.56580	15405	0.43455	11840
Kalaburagi	Sedam	Medak	Shankeraipur	0.13365	13493	1.00000	1	0.48888	25339	0.40277	15341
Kalaburagi	Sedam	Medak	Silarkot	0.09616	18007	1.00000	1	0.56448	15754	0.37862	17623
Kalaburagi	Sedam	Motakpalli	Gaddanna	0.08243	19484	1.00000	1	0.44010	26551	0.33103	20955

Kalaburagi	Sedam	Motakpalli	Motakpalli	0.13672	13123	1.00000	1	0.49750	24881	0.40820	14788
Kalaburagi	Sedam	Motakpalli	Shaklatpalli	0.12611	14417	1.00000	1	0.49104	25253	0.39563	16060
Kalaburagi	Sedam	Motakpalli	Venkatapur	0.11132	16282	0.97289	22344	0.48018	25705	0.37327	18082
Kalaburagi	Sedam	Mudhol	Mudhole	0.15770	10539	0.88662	26621	0.55131	18534	0.42559	12846
Kalaburagi	Sedam	Neelhalli	Arebommanhalli	0.13234	13646	1.00000	1	0.55643	17540	0.41915	13613
Kalaburagi	Sedam	Neelhalli	Bijjanhalli	0.10900	16553	1.00000	1	0.62508	1003	0.40843	14766
Kalaburagi	Sedam	Neelhalli	Hoshalli	0.02140	25473	0.97289	22344	0.61429	3918	0.23386	25320
Kalaburagi	Sedam	Neelhalli	Kontanpalli	0.12622	14399	0.90752	26526	0.48158	25656	0.38067	17457
Kalaburagi	Sedam	Neelhalli	Neelhalli	0.11929	15277	0.97289	22344	0.52952	21963	0.39462	16137
Kalaburagi	Sedam	Neelhalli	Sangavi (m)	0.04213	23513	1.00000	1	0.55900	16991	0.28663	23413
Kalaburagi	Sedam	Ranjole	Amarwadi	0.00225	26845	1.00000	1	0.60491	5794	0.11085	26810
Kalaburagi	Sedam	Ranjole	Chitkanpalli	0.05972	21593	0.91628	26216	0.54475	19724	0.31007	22151
Kalaburagi	Sedam	Ranjole	Ranjole	0.11834	15403	0.97289	22344	0.54851	19059	0.39822	15798
Kalaburagi	Sedam	Ribbanpalli	Anantapur	0.00615	26561	1.00000	1	0.43920	26561	0.13930	26614
Kalaburagi	Sedam	Ribbanpalli	Khanderayanpalli	0.12477	14577	1.00000	1	0.62508	1001	0.42725	12651
Kalaburagi	Sedam	Ribbanpalli	Mallabad	0.05768	21803	1.00000	1	0.62553	13	0.33044	20990
Kalaburagi	Sedam	Ribbanpalli	Nadepalli	0.14514	12070	1.00000	1	0.57032	14374	0.43581	11693
Kalaburagi	Sedam	Ribbanpalli	Ribbanpalli	0.10496	17022	1.00000	1	0.54251	20066	0.38472	17063
Kalaburagi	Sedam	Sindhanmadu	Bhutpur	0.14200	12449	1.00000	1	0.55694	17424	0.42924	12440
Kalaburagi	Sedam	Sindhanmadu	Gundahalli(b)	0.12196	14932	1.00000	1	0.62477	1109	0.42394	13057
Kalaburagi	Sedam	Sindhanmadu	Hanmanhalli	0.05942	21624	1.00000	1	0.53032	21870	0.31586	21814
Kalaburagi	Sedam	Sindhanmadu	Kachwar	0.10467	17051	0.97289	22344	0.48452	25540	0.36677	18575
Kalaburagi	Sedam	Sindhanmadu	Sindhanmadu	0.09245	18438	0.91628	26216	0.56492	15651	0.36305	18851
Kalaburagi	Sedam	Sindhanmadu	Turkbommanhalli	0.07836	19876	1.00000	1	0.54576	19553	0.34970	19804
Kalaburagi	Sedam	Sindhanmadu	Turnur	0.06419	21184	1.00000	1	0.44229	26522	0.30506	22434
Kalaburagi	Sedam	Telkur	Habal (t)	0.13281	13589	0.94501	25272	0.52448	22587	0.40377	15226
Kalaburagi	Sedam	Telkur	Lohada	0.00838	26418	1.00000	1	0.46328	26201	0.15714	26498
Kalaburagi	Sedam	Telkur	Sangavi(t)	0.04804	22810	0.91628	26216	0.46708	26104	0.27395	24061
Kalaburagi	Sedam	Telkur	Surwar	0.09098	18609	1.00000	1	0.50719	24219	0.35868	19159
Kalaburagi	Sedam	Telkur	Telkur	0.07322	20326	0.91628	26216	0.61831	3119	0.34617	20016
Kalaburagi	Sedam	Telkur	Yadhalli	0.01957	25593	1.00000	1	0.56739	15049	0.22308	25549
Kalaburagi	Sedam	Uoodgi	Allhalli	0.05619	21950	0.97289	22344	0.43257	26636	0.28703	23397
Kalaburagi	Sedam	Uoodgi	Hanganhalli	0.08559	19177	1.00000	1	0.53446	21281	0.35764	19239
Kalaburagi	Sedam	Uoodgi	Kalkhamb	0.08907	18814	0.91628	26216	0.53651	20993	0.35246	19640
Kalaburagi	Sedam	Uoodgi	Udgi	0.11757	15494	1.00000	1	0.53277	21534	0.39715	15901
Kalaburagi	Sedam	Yadga	Bibhalli	0.10778	16702	0.97289	22344	0.61519	3745	0.40106	15528
Kalaburagi	Sedam	Yadga	Kachur	0.07402	20253	1.00000	1	0.60934	4923	0.35596	19363
Kalaburagi	Sedam	Yadga	Mugnoor	0.06462	21148	1.00000	1	0.53807	20755	0.32638	21232
Kalaburagi	Sedam	Yadga	Satpatanhalli	0.02534	25187	1.00000	1	0.54930	18917	0.24054	25177

Kalaburagi	Sedam	Yadga	Taranhalli	0.04939	22658	1.00000	1	0.62421	1333	0.31356	21941
Kalaburagi	Sedam	Yadga	Yadga	0.07715	19977	1.00000	1	0.58418	10879	0.35587	19372
Kodagu	Madikere	Aiyangeri	Aiyangeri	0.27294	2177	0.97289	22344	0.61869	3038	0.54769	1851
Kodagu	Madikere	Aiyangeri	Sannapulikotu (no.2)	0.17157	9056	1.00000	1	0.60659	5418	0.47038	7791
Kodagu	Madikere	Ballamavati	Ballamavati	0.28456	1785	0.90752	26526	0.61993	2750	0.54299	2086
Kodagu	Madikere	Ballamavati	Nelji	0.26009	2716	0.97289	22344	0.61909	2943	0.53907	2296
Kodagu	Madikere	Ballamavati	Peroor	0.19454	6840	1.00000	1	0.62452	1212	0.49528	5394
Kodagu	Madikere	Bengoor	B.badaga	0.30207	1291	0.97289	22344	0.62209	2129	0.56756	1065
Kodagu	Madikere	Bengoor	Bengooru	0.31985	891	1.00000	1	0.61358	4049	0.58113	698
Kodagu	Madikere	Bengoor	Kolagadalu	0.28388	1802	0.97289	22344	0.61354	4056	0.55337	1585
Kodagu	Madikere	Bettageri	Aruvathoklu	0.29497	1486	0.90752	26526	0.61919	2919	0.54931	1763
Kodagu	Madikere	Bettageri	Bettageri	0.33991	629	1.00000	1	0.61069	4627	0.59210	508
Kodagu	Madikere	Bettageri	Heravanadu	0.28773	1683	0.97289	22344	0.60701	5352	0.55388	1571
Kodagu	Madikere	Bettageri	Karugunda	0.32912	762	0.97289	22344	0.61685	3419	0.58237	661
Kodagu	Madikere	Bettageri	Paloor	0.33117	735	1.00000	1	0.60130	6622	0.58396	632
Kodagu	Madikere	Bhagamandala	Bhagamandala	0.28970	1622	1.00000	1	0.60171	6510	0.55861	1380
Kodagu	Madikere	Bhagamandala	Cherangala	0.17675	8526	0.97289	22344	0.62228	2065	0.47476	7347
Kodagu	Madikere	Bhagamandala	Thannimani	0.17093	9142	1.00000	1	0.61450	3874	0.47182	7668
Kodagu	Madikere	Chembu	Melchembu	0.25711	2849	1.00000	1	0.60946	4904	0.53912	2292
Kodagu	Madikere	Galibeedu	Galibeedu	0.26248	2609	1.00000	1	0.62154	2302	0.54641	1902
Kodagu	Madikere	Galibeedu	Hammiyala	0.20009	6375	1.00000	1	0.60979	4822	0.49598	5321
Kodagu	Madikere	Galibeedu	Kalooru	0.12775	14201	0.97289	22344	0.61808	3177	0.42510	12915
Kodagu	Madikere	Galibeedu	Monnangeri	0.26662	2439	0.97289	22344	0.62182	2207	0.54435	2014
Kodagu	Madikere	Hakathoor	Hakathoor	0.21217	5466	0.97289	22344	0.61149	4472	0.50163	4802
Kodagu	Madikere	Hakathoor	Kaggodlu	0.26587	2482	1.00000	1	0.60456	5869	0.54371	2045
Kodagu	Madikere	Hoduru	Hodavada	0.36960	384	0.94501	25272	0.61965	2809	0.60040	405
Kodagu	Madikere	Hoduru	Hoddur	0.26343	2578	1.00000	1	0.60633	5477	0.54258	2105
Kodagu	Madikere	Hoduru	Kumbaladalu	0.27071	2266	1.00000	1	0.62503	1011	0.55310	1592
Kodagu	Madikere	Hoskeri	Arekadu	0.26300	2590	0.90752	26526	0.57870	12317	0.51692	3695
Kodagu	Madikere	Hoskeri	Hoskeri	0.27255	2190	1.00000	1	0.60491	5796	0.54833	1823
Kodagu	Madikere	K.nidugane	Hebbettageri	0.24128	3639	0.97289	22344	0.59851	7247	0.51986	3473
Kodagu	Madikere	K.nidugane	Kalakeri nidugane (rural)	0.29493	1488	0.97289	22344	0.61165	4449	0.55988	1327
Kodagu	Madikere	K.nidugane	Karnangeri	0.33381	698	0.97289	22344	0.61957	2823	0.58599	589
Kodagu	Madikere	Kadagadalu	Ibnivalvadi (rural)	0.34216	600	0.93281	26044	0.59392	8403	0.57445	857
Kodagu	Madikere	Kadagadalu	Kadagadalu	0.26947	2320	1.00000	1	0.58628	10353	0.54060	2206
Kodagu	Madikere	Kakkabe	Kunjila	0.36479	412	1.00000	1	0.61516	3754	0.60768	341
Kodagu	Madikere	Kanthur murnadu	Kanthur	0.35027	523	1.00000	1	0.60649	5439	0.59668	444
Kodagu	Madikere	Kanthur murnadu	Kiggalu	0.28273	1847	1.00000	1	0.59581	7930	0.55228	1632

Kodagu	Madikere	Kanthur murnadu	M. Badaga	0.34243	598	1.00000	1	0.60732	5305	0.59247	504
Kodagu	Madikere	Kanthur murnadu	Mutharmudi	0.36275	421	1.00000	1	0.61562	3667	0.60670	348
Kodagu	Madikere	Karike	Karike	0.19519	6781	1.00000	1	0.58404	10931	0.48488	6331
Kodagu	Madikere	Konajageri parane	Balamuri	0.38725	307	1.00000	1	0.60963	4874	0.61804	255
Kodagu	Madikere	Konajageri parane	Kirundadu	0.33621	668	1.00000	1	0.62421	1328	0.59427	479
Kodagu	Madikere	Konanjageri	Konanjageri	0.35887	449	1.00000	1	0.62128	2389	0.60638	351
Kodagu	Madikere	Kundacheri	Kopatti	0.21667	5125	1.00000	1	0.59932	7055	0.50639	4450
Kodagu	Madikere	Kundacheri	Kundacheri	0.27254	2191	1.00000	1	0.60706	5344	0.54898	1778
Kodagu	Madikere	Kundacheri	Singathuru	0.29901	1373	1.00000	1	0.61660	3468	0.56915	1022
Kodagu	Madikere	Kunjila kakkabe	Naladi	0.25150	3116	1.00000	1	0.59874	7199	0.53202	2707
Kodagu	Madikere	Kunjila kakkabe	Yevakapadi	0.23358	4043	1.00000	1	0.57920	12181	0.51336	3924
Kodagu	Madikere	Made	Bettathur	0.22841	4353	1.00000	1	0.60909	4973	0.51816	3595
Kodagu	Madikere	Made	Katakeri (rural)	0.27412	2128	1.00000	1	0.61148	4474	0.55137	1676
Kodagu	Madikere	Made	Made	0.26242	2611	1.00000	1	0.61128	4508	0.54335	2068
Kodagu	Madikere	Makkandur	Makkandur	0.25750	2837	1.00000	1	0.61637	3516	0.54143	2166
Kodagu	Madikere	Makkandur	Mukkodlu	0.15405	10952	1.00000	1	0.61125	4517	0.45495	9524
Kodagu	Madikere	Maragodu	Maragodu	0.32344	836	0.97289	22344	0.60338	6123	0.57475	850
Kodagu	Madikere	Maragodu	Sodluru kattemadu	0.29182	1577	1.00000	1	0.61288	4198	0.56342	1200
Kodagu	Madikere	Mekeri	Biligeri	0.34739	555	0.97289	22344	0.61581	3631	0.59262	500
Kodagu	Madikere	Mekeri	Mekeri	0.33472	685	1.00000	1	0.58915	9612	0.58206	668
Kodagu	Madikere	Napoklu	Bethu	0.36285	420	0.97289	22344	0.60910	4966	0.59910	416
Kodagu	Madikere	Napoklu	Kolakeri	0.32316	841	0.94501	25272	0.61378	4015	0.57230	908
Kodagu	Madikere	Napoklu	Napoklu	0.33113	738	0.94501	25272	0.59853	7241	0.57215	913
Kodagu	Madikere	Nariyandada	Nariyandada	0.37225	375	1.00000	1	0.60934	4924	0.60986	322
Kodagu	Madikere	Nariyandhada	Arapattu	0.34816	550	0.90752	26526	0.60533	5703	0.57616	822
Kodagu	Madikere	Nariyandhada	Chelavara	0.23610	3901	1.00000	1	0.60909	4972	0.52391	3194
Kodagu	Madikere	Nariyandhada	Karada	0.21512	5229	0.90752	26526	0.61517	3751	0.49337	5559
Kodagu	Madikere	Nariyandhada	Kokeri	0.30516	1221	1.00000	1	0.61626	3531	0.57292	891
Kodagu	Madikere	Peraje	Kundalpadi peraje	0.26588	2481	1.00000	1	0.60860	5054	0.54493	1972
Kodagu	Madikere	Sampaje	Sampaje	0.25936	2755	1.00000	1	0.61398	3973	0.54202	2130
Kodagu	Madikere	Yemmemadu	Yemmemadu	0.30083	1325	0.97289	22344	0.60912	4963	0.56281	1221
Kodagu	Somvarpet	7 th hosakote	7 th hosakote	0.31535	986	0.97289	22344	0.59751	7489	0.56807	1044
Kodagu	Somvarpet	Aigur	Aigur	0.28503	1768	0.93281	26044	0.57364	13580	0.53428	2580
Kodagu	Somvarpet	Aigur	Ganagur	0.24924	3234	1.00000	1	0.61447	3880	0.53502	2531
Kodagu	Somvarpet	Aigur	Yedavanadu forest i bit	0.05717	21846	0.88151	26773	0.62553	13	0.31590	21810
Kodagu	Somvarpet	Aigur	Yedavanadu forest ii	0.29917	1366	1.00000	1	0.59055	9239	0.56112	1286
Kodagu	Somvarpet	Alur siddapura	Alur	0.26386	2567	0.90752	26526	0.61682	3423	0.52860	2897
Kodagu	Somvarpet	Alur siddapura	Ankanalli	0.16259	10001	1.00000	1	0.60379	6022	0.46131	8804

Kodagu	Somvarpet	Alur siddapura	Doddakanagalu	0.17883	8301	1.00000	1	0.59684	7652	0.47435	7393
Kodagu	Somvarpet	Alur siddapura	Harohalli	0.17944	8235	1.00000	1	0.56605	15345	0.46658	8214
Kodagu	Somvarpet	Alur siddapura	Malambi	0.23558	3931	0.97289	22344	0.59966	6977	0.51606	3748
Kodagu	Somvarpet	Alur siddapura	Malambi forest	0.42628	189	1.00000	1	0.62553	13	0.64365	139
Kodagu	Somvarpet	Alur siddapura	Mylathapura	0.26060	2689	1.00000	1	0.54655	19423	0.52224	3321
Kodagu	Somvarpet	Belur	Balagunda	0.32349	835	0.97289	22344	0.57235	13903	0.56476	1143
Kodagu	Somvarpet	Belur	Belur basavanalli	0.20687	5854	1.00000	1	0.57030	14380	0.49046	5821
Kodagu	Somvarpet	Belur	Kusubur	0.23383	4030	1.00000	1	0.55937	16922	0.50762	4363
Kodagu	Somvarpet	Besuru	Agalli	0.04627	23028	0.93281	26044	0.57424	13446	0.29156	23169
Kodagu	Somvarpet	Besuru	Doddabandara	0.04707	22930	1.00000	1	0.55762	17284	0.29718	22860
Kodagu	Somvarpet	Besuru	Honnekodi	0.15555	10772	1.00000	1	0.56495	15640	0.44459	10680
Kodagu	Somvarpet	Besuru	Ist kudlur	0.22772	4393	1.00000	1	0.59514	8103	0.51366	3905
Kodagu	Somvarpet	Besuru	Janardanahalli	0.07303	20350	1.00000	1	0.58434	10847	0.34946	19819
Kodagu	Somvarpet	Besuru	Kattepura	0.15316	11067	1.00000	1	0.60833	5118	0.45334	9711
Kodagu	Somvarpet	Besuru	Kattepura forest	0.01726	25744	1.00000	1	0.62553	13	0.22103	25597
Kodagu	Somvarpet	Besuru	Kerekkeri	0.12747	14239	1.00000	1	0.59211	8876	0.42261	13202
Kodagu	Somvarpet	Besuru	Koragallu	0.21992	4901	0.94501	25272	0.58642	10319	0.49579	5342
Kodagu	Somvarpet	Besuru	Neergunda	0.22948	4298	1.00000	1	0.59764	7462	0.51570	3770
Kodagu	Somvarpet	Besuru	Niluvagilu	0.15114	11328	1.00000	1	0.60132	6613	0.44960	10127
Kodagu	Somvarpet	Bettadalli	Bettadalli	0.13625	13196	1.00000	1	0.61304	4161	0.43713	11566
Kodagu	Somvarpet	Bettadalli	Kothanalli	0.17639	8568	1.00000	1	0.62444	1245	0.47935	6875
Kodagu	Somvarpet	Bettadalli	Kumaralli	0.10023	17555	1.00000	1	0.61091	4585	0.39415	16183
Kodagu	Somvarpet	Bettadalli	Kundalli	0.23252	4095	1.00000	1	0.59954	7012	0.51851	3573
Kodagu	Somvarpet	Byadagotta	Bembalur	0.05415	22161	0.97289	22344	0.61392	3985	0.31861	21653
Kodagu	Somvarpet	Bydagotta	Bydagotta	0.25876	2785	1.00000	1	0.55564	17698	0.52388	3195
Kodagu	Somvarpet	Bydagotta	Sivaralli	0.14961	11521	1.00000	1	0.61192	4390	0.45069	10006
Kodagu	Somvarpet	Bydagotta	Urugutti	0.15927	10384	1.00000	1	0.53955	20496	0.44128	11078
Kodagu	Somvarpet	Chettalli	Cherala srimangala	0.26261	2603	0.97289	22344	0.57002	14446	0.52613	3034
Kodagu	Somvarpet	Chettalli	Irale valamudi	0.18142	8015	1.00000	1	0.58869	9728	0.47445	7382
Kodagu	Somvarpet	Chettalli	Kudlurchettalli	0.21428	5295	1.00000	1	0.58251	11318	0.49976	4975
Kodagu	Somvarpet	Choudlu	Choudlu	0.28484	1773	1.00000	1	0.59232	8822	0.55257	1619
Kodagu	Somvarpet	Doddamolathe	Doddamolathe	0.23778	3808	1.00000	1	0.59889	7143	0.52220	3325
Kodagu	Somvarpet	Doddamolathe	Honnahanakodu	0.30267	1279	1.00000	1	0.60654	5429	0.56834	1038
Kodagu	Somvarpet	Dundalli	Bidarur	0.32186	859	1.00000	1	0.60035	6818	0.57813	769
Kodagu	Somvarpet	Dundalli	Cheekanalli	0.07229	20417	1.00000	1	0.55756	17292	0.34286	20238
Kodagu	Somvarpet	Dundalli	Doddabilaha	0.17268	8929	1.00000	1	0.62423	1318	0.47591	7239
Kodagu	Somvarpet	Dundalli	Doddakolathur	0.22715	4425	1.00000	1	0.61914	2932	0.52004	3463
Kodagu	Somvarpet	Dundalli	Dundalli	0.14477	12115	1.00000	1	0.60191	6456	0.44334	10828

Kodagu	Somvarpet	Gadinad forest	Gadinad forest	0.00246	26817	1.00000	1	0.57912	12194	0.11255	26800
Kodagu	Somvarpet	Ganagur	Gonimarur	0.27688	2039	1.00000	1	0.59028	9309	0.54674	1892
Kodagu	Somvarpet	Ganagur	Nidtha forest i bit	0.00003	27064	1.00000	1	0.49069	25267	0.02332	27066
Kodagu	Somvarpet	Garvale	Garvale	0.23664	3867	1.00000	1	0.58652	10293	0.51775	3625
Kodagu	Somvarpet	Garvale	Sirangalli	0.27876	1975	1.00000	1	0.57350	13607	0.54274	2097
Kodagu	Somvarpet	Garvale	Surlabi	0.03098	24719	0.97289	22344	0.59934	7047	0.26240	24528
Kodagu	Somvarpet	Godde hosur	Rasulpura	0.24924	3235	1.00000	1	0.56801	14906	0.52118	3378
Kodagu	Somvarpet	Gowdalli	Channapura	0.24409	3491	1.00000	1	0.61255	4267	0.53076	2791
Kodagu	Somvarpet	Gowdalli	Gowdalli	0.25447	2967	0.91628	26216	0.59532	8042	0.51777	3622
Kodagu	Somvarpet	Gowdalli	Heggula	0.16648	9578	1.00000	1	0.61379	4010	0.46751	8098
Kodagu	Somvarpet	Gowdalli	Koothi	0.21565	5182	1.00000	1	0.62223	2086	0.51196	4037
Kodagu	Somvarpet	Gowdalli	Nandigunda	0.21804	5026	1.00000	1	0.57759	12590	0.50125	4834
Kodagu	Somvarpet	Guddehosuru	Anekad forest	0.00037	27024	0.93281	26044	0.57458	13346	0.05852	27017
Kodagu	Somvarpet	Guddehosuru	Attur forest	0.19502	6795	1.00000	1	0.59729	7551	0.48837	5995
Kodagu	Somvarpet	Guddehosuru	Baichanalli	0.32955	755	0.97289	22344	0.57527	13178	0.56923	1017
Kodagu	Somvarpet	Guddehosuru	Basavana halli	0.29738	1425	1.00000	1	0.60996	4787	0.56607	1107
Kodagu	Somvarpet	Hanagallu	Hanagallu	0.31695	946	0.88662	26621	0.58913	9615	0.54909	1771
Kodagu	Somvarpet	Hanagallu	Kalakandur	0.28656	1714	1.00000	1	0.59518	8092	0.55457	1540
Kodagu	Somvarpet	Hanagallu	Yedur	0.26030	2706	1.00000	1	0.60400	5976	0.53972	2255
Kodagu	Somvarpet	Handli	Avaradalu	0.25357	3020	1.00000	1	0.58389	10976	0.52903	2875
Kodagu	Somvarpet	Haragur	Anjanageri bettageri	0.25098	3142	1.00000	1	0.60248	6327	0.53276	2666
Kodagu	Somvarpet	Haragur	Garagandur	0.30175	1297	0.97289	22344	0.57690	12746	0.55327	1588
Kodagu	Somvarpet	Hebbale	Bellarahalli	0.27232	2200	1.00000	1	0.59122	9077	0.54401	2030
Kodagu	Somvarpet	Hebbale	Hebbale	0.26634	2453	0.88662	26621	0.56503	15630	0.51099	4106
Kodagu	Somvarpet	Hebbale	Hebbulse	0.23333	4055	1.00000	1	0.61944	2862	0.52480	3140
Kodagu	Somvarpet	Hebbale	Hulse	0.24945	3223	1.00000	1	0.57908	12232	0.52470	3147
Kodagu	Somvarpet	Hebbale	Hulse	0.21627	5146	1.00000	1	0.56541	15528	0.49635	5278
Kodagu	Somvarpet	Hebbale	Jainkalbetta forest	0.00480	26639	1.00000	1	0.43593	26600	0.12788	26679
Kodagu	Somvarpet	Hebbale	Kitturu	0.21728	5077	1.00000	1	0.60631	5480	0.50883	4269
Kodagu	Somvarpet	Hebbale	Managali	0.29279	1548	1.00000	1	0.60716	5331	0.56228	1243
Kodagu	Somvarpet	Hebbale	Marur	0.15933	10375	1.00000	1	0.59789	7397	0.45671	9322
Kodagu	Somvarpet	Hebbale	Mudravalli	0.22589	4518	1.00000	1	0.62147	2332	0.51972	3485
Kodagu	Somvarpet	Hebbale	Nakalagodu	0.14477	12117	1.00000	1	0.58747	10056	0.43976	11277
Kodagu	Somvarpet	Kambibane	Attur nallur	0.22567	4534	1.00000	1	0.53306	21500	0.49364	5538
Kodagu	Somvarpet	Kedakal	Horur	0.20983	5638	1.00000	1	0.54482	19710	0.48533	6280
Kodagu	Somvarpet	Kedakal	Kedakal negadal	0.25713	2848	0.97289	22344	0.56519	15582	0.52096	3393
Kodagu	Somvarpet	Kiragandur	Thakeri	0.22099	4845	1.00000	1	0.61916	2928	0.51530	3786
Kodagu	Somvarpet	Kiraganduru	Biligeri	0.26075	2685	0.97289	22344	0.55881	17019	0.52142	3361

Kodagu	Somvarpet	Kiraganduru	Kiragandur	0.21051	5584	1.00000	1	0.56857	14758	0.49282	5607
Kodagu	Somvarpet	Kodagarahalli	Andagove	0.26974	2305	0.93281	26044	0.55999	16756	0.52037	3436
Kodagu	Somvarpet	Kodlipet	Doddakodli	0.24383	3506	1.00000	1	0.58880	9705	0.52362	3220
Kodagu	Somvarpet	Kodlipet	Kasuru	0.12372	14712	1.00000	1	0.51957	23091	0.40058	15573
Kodagu	Somvarpet	Kodlipet	Kelakodli	0.09030	18690	0.97289	22344	0.55253	18294	0.36478	18721
Kodagu	Somvarpet	Kodlipet	Kirikodli	0.28473	1777	0.88662	26621	0.59046	9260	0.53022	2810
Kodagu	Somvarpet	Kudige	Bendebetta forest	0.03099	24718	1.00000	1	0.56358	15972	0.25945	24628
Kodagu	Somvarpet	Kudige	Kudige	0.25635	2884	1.00000	1	0.59738	7526	0.53501	2533
Kodagu	Somvarpet	Kudumangalore	Kudumangalore	0.29909	1371	0.97289	22344	0.59101	9138	0.55610	1486
Kodagu	Somvarpet	Madapur	Kandanakolli	0.22398	4648	1.00000	1	0.58285	11239	0.50729	4385
Kodagu	Somvarpet	Madapur	Kumbur	0.27774	2004	0.94501	25272	0.59693	7632	0.53910	2294
Kodagu	Somvarpet	Madapur	Muvathoklu	0.31042	1106	1.00000	1	0.56929	14605	0.56117	1285
Kodagu	Somvarpet	Mullusoge	Mullusoge	0.33823	647	0.94501	25272	0.59569	7955	0.57529	840
Kodagu	Somvarpet	Nakur sirangala	Nakur sirangala	0.23711	3841	0.97289	22344	0.57827	12422	0.51095	4107
Kodagu	Somvarpet	Nakur sirangala	Herur	0.24437	3475	1.00000	1	0.54748	19252	0.51145	4074
Kodagu	Somvarpet	Nakur sirangala	Kanbylu baichanalli	0.18301	7873	1.00000	1	0.53779	20795	0.46170	8752
Kodagu	Somvarpet	Nanjarayanapatana	Nanjarayapatna	0.24083	3663	0.97289	22344	0.58710	10151	0.51621	3737
Kodagu	Somvarpet	Nanjarayapatna	Rangasamudhra	0.18714	7490	1.00000	1	0.55730	17349	0.47071	7765
Kodagu	Somvarpet	Nellyahadikeri	Nellyahadikeri	0.25768	2829	0.91628	26216	0.56697	15135	0.51155	4067
Kodagu	Somvarpet	Nerugalale	Masagodu	0.19827	6533	1.00000	1	0.60274	6275	0.49256	5634
Kodagu	Somvarpet	Nerugalale	Negalale karkalli	0.20060	6340	0.97289	22344	0.56302	16108	0.47897	6921
Kodagu	Somvarpet	Nerugalale	Nerugalale	0.22563	4537	1.00000	1	0.60281	6253	0.51427	3865
Kodagu	Somvarpet	Nidtha	Chowdena halli	0.13049	13884	1.00000	1	0.57711	12702	0.42229	13237
Kodagu	Somvarpet	Nidtha	Gopalapura	0.19210	7030	1.00000	1	0.54153	20234	0.47031	7800
Kodagu	Somvarpet	Nidtha	Hithlukeri	0.18773	7431	1.00000	1	0.58263	11294	0.47823	6989
Kodagu	Somvarpet	Nidtha	Mensa	0.17485	8717	1.00000	1	0.61091	4589	0.47447	7379
Kodagu	Somvarpet	Nidtha	Mullur	0.29509	1483	1.00000	1	0.60296	6215	0.56245	1237
Kodagu	Somvarpet	Nidtha	Nidtha	0.03238	24585	1.00000	1	0.60824	5132	0.27005	24233
Kodagu	Somvarpet	Nidtha	Sidigalale	0.20014	6371	1.00000	1	0.58908	9624	0.49034	5829
Kodagu	Somvarpet	Santhalli	Abbimatta	0.22451	4607	0.93281	26044	0.60594	5550	0.50252	4736
Kodagu	Somvarpet	Santhalli	Haraga	0.05455	22117	1.00000	1	0.61761	3265	0.32297	21413
Kodagu	Somvarpet	Santhalli	Shanthalli	0.19106	7130	0.97289	22344	0.60205	6428	0.48190	6625
Kodagu	Somvarpet	Santhalli	Thalthare shetalli	0.19772	6569	1.00000	1	0.58268	11283	0.48658	6167
Kodagu	Somvarpet	Shanivarsanthe	Kajur	0.27192	2214	1.00000	1	0.55434	17967	0.53219	2694
Kodagu	Somvarpet	Shanivarsanthe	Madre	0.19817	6542	1.00000	1	0.60216	6400	0.49232	5658
Kodagu	Somvarpet	Sirangala	Manajur	0.25858	2789	1.00000	1	0.58158	11567	0.53179	2723

Kodagu	Somvarpet	Sirangala	Sirangala	0.24703	3344	0.94501	25272	0.56290	16144	0.50840	4302
Kodagu	Somvarpet	Sunti	Sunti	0.21177	5491	1.00000	1	0.58233	11358	0.49775	5153
Kodagu	Somvarpet	Suntikoppa	Ulugulli	0.30206	1292	0.94501	25272	0.57938	12136	0.54891	1782
Kodagu	Somvarpet	Tholur shetalli	Chikka tholur	0.19052	7178	1.00000	1	0.62132	2376	0.49101	5764
Kodagu	Somvarpet	Tholur shetalli	Doddatholur	0.06807	20837	1.00000	1	0.62147	2331	0.34844	19879
Kodagu	Somvarpet	Tholur shettalli	Tholur shettalli	0.26192	2631	1.00000	1	0.59804	7353	0.53905	2298
Kodagu	Somvarpet	Thorenur	Thorenur	0.28871	1650	1.00000	1	0.60234	6357	0.55817	1401
Kodagu	Somvarpet	Valnur hyagathur	Valnur hyagathur	0.23753	3821	0.97289	22344	0.56503	15626	0.50733	4384
Kodagu	Somvarpet	Valnur thyagathur	Abyathamangala	0.29608	1461	0.93281	26044	0.54786	19179	0.53287	2654
Kodagu	Somvarpet	Yelakanur	Yelakanur	0.14985	11490	1.00000	1	0.61521	3742	0.45175	9889
Kodagu	Virajpet	Ammathi	Ammathi	0.31378	1028	1.00000	1	0.57362	13586	0.56461	1148
Kodagu	Virajpet	Ammathi	Puliyeri	0.30038	1337	0.97289	22344	0.60206	6421	0.56035	1309
Kodagu	Virajpet	Arji	Arji	0.31314	1036	0.97289	22344	0.61047	4664	0.57081	960
Kodagu	Virajpet	Aruvath0klu	Aruvath0klu	0.33839	646	1.00000	1	0.60426	5930	0.58914	548
Kodagu	Virajpet	B.shettigeri	B.shettigeri	0.25319	3037	0.97289	22344	0.58398	10947	0.52397	3190
Kodagu	Virajpet	B.shettigeri	Kuttandi	0.25417	2987	1.00000	1	0.59042	9273	0.53141	2759
Kodagu	Virajpet	Balele	Balele	0.26951	2317	0.97289	22344	0.59485	8174	0.53829	2342
Kodagu	Virajpet	Balele	Devanur	0.24588	3398	0.94501	25272	0.54054	20361	0.50080	4881
Kodagu	Virajpet	Balyamandur	Chikka mandur	0.29258	1553	1.00000	1	0.60006	6883	0.55995	1322
Kodagu	Virajpet	Betoli	Betoli	0.30957	1123	1.00000	1	0.59681	7663	0.56955	1004
Kodagu	Virajpet	Betoli	Heggala	0.26726	2403	1.00000	1	0.61393	3981	0.54746	1854
Kodagu	Virajpet	Bilugunda	Bilugunda	0.25459	2957	1.00000	1	0.61026	4714	0.53759	2377
Kodagu	Virajpet	Bilugunda	Hosakote	0.22921	4314	1.00000	1	0.62332	1684	0.52277	3281
Kodagu	Virajpet	Bilugunda	Nalvathoklu	0.26039	2702	1.00000	1	0.58408	10916	0.53379	2606
Kodagu	Virajpet	Birunani	Badagarakeri	0.22990	4266	1.00000	1	0.57135	14130	0.50833	4308
Kodagu	Virajpet	Birunani	Parakatageri	0.24905	3244	1.00000	1	0.61230	4313	0.53426	2583
Kodagu	Virajpet	Birunani	Theralu	0.23473	3984	1.00000	1	0.55956	16857	0.50832	4309
Kodagu	Virajpet	Bittangala	1st rudraguppe	0.33552	678	1.00000	1	0.62012	2702	0.59256	503
Kodagu	Virajpet	Bittangala	Badaga	0.26572	2490	0.90752	26526	0.54644	19443	0.50887	4266
Kodagu	Virajpet	Bittangala	Balugodu	0.31581	975	1.00000	1	0.59144	9015	0.57163	932
Kodagu	Virajpet	Bittangala	Bittangala	0.32991	751	0.97289	22344	0.61348	4071	0.58177	676
Kodagu	Virajpet	Bittangala	Nangala	0.37323	367	1.00000	1	0.58887	9684	0.60349	381
Kodagu	Virajpet	Bittangala	V.badaga	0.38443	319	1.00000	1	0.57918	12186	0.60610	353
Kodagu	Virajpet	Channayan kote	Channayan kote	0.22888	4329	0.85471	26888	0.56751	15026	0.48061	6763
Kodagu	Virajpet	Chembe belliyur	Aimangala	0.39136	297	1.00000	1	0.62553	13	0.62557	218
Kodagu	Virajpet	Chembe belliyur	Chembe belliyur	0.24831	3282	1.00000	1	0.60223	6386	0.53078	2790
Kodagu	Virajpet	Chembe belliyur	Devanageri	0.27352	2146	0.94501	25272	0.60910	4967	0.53997	2247
Kodagu	Virajpet	Chembe belliyur	Kuklur	0.27676	2041	1.00000	1	0.62241	2019	0.55641	1474

Kodagu	Virajpet	Chembe belliyur	Maggula	0.26322	2585	0.97289	22344	0.60239	6349	0.53632	2459
Kodagu	Virajpet	Gonicoppa	Hebbale	0.21114	5542	0.97289	22344	0.55070	18660	0.48364	6443
Kodagu	Virajpet	Halugunda	Byrambada	0.24868	3256	1.00000	1	0.62319	1734	0.53714	2411
Kodagu	Virajpet	Halugunda	Halugunda	0.30908	1133	0.94501	25272	0.60830	5122	0.56218	1246
Kodagu	Virajpet	Hathur	Hathur	0.29529	1479	0.97289	22344	0.60482	5817	0.55801	1411
Kodagu	Virajpet	Hathur	Kaikeri	0.30106	1317	1.00000	1	0.58283	11245	0.55984	1329
Kodagu	Virajpet	Hathur	Kolatodu bygodu	0.19058	7175	1.00000	1	0.58798	9916	0.48211	6601
Kodagu	Virajpet	Hathur	Kunda	0.36194	429	1.00000	1	0.58532	10589	0.59613	453
Kodagu	Virajpet	Hosoor	Bettakeri	0.20552	5964	1.00000	1	0.54823	19112	0.48299	6499
Kodagu	Virajpet	Hosoor	Hosoor	0.26209	2628	1.00000	1	0.54874	19019	0.52393	3192
Kodagu	Virajpet	Hosoor	Kalathmadu	0.28235	1859	1.00000	1	0.60551	5654	0.55501	1526
Kodagu	Virajpet	Hudikeri	Begur	0.25007	3192	0.97289	22344	0.61428	3919	0.53068	2794
Kodagu	Virajpet	Hudikeri	Bellur	0.20702	5845	0.97289	22344	0.58682	10220	0.49075	5790
Kodagu	Virajpet	Hudikeri	Hudikeri	0.31192	1071	0.94501	25272	0.59832	7285	0.56080	1294
Kodagu	Virajpet	Hudikeri	Hysodlur	0.22003	4890	1.00000	1	0.60650	5436	0.51102	4105
Kodagu	Virajpet	Kadanur	Arameri	0.25831	2801	1.00000	1	0.60766	5242	0.53943	2272
Kodagu	Virajpet	Kadanur	Kadanur	0.25836	2799	1.00000	1	0.59514	8104	0.53573	2489
Kodagu	Virajpet	Kadanur	Maithadi	0.27996	1935	1.00000	1	0.61067	4633	0.55501	1527
Kodagu	Virajpet	Kakotuparambu	Bellumadu	0.27175	2221	1.00000	1	0.58467	10762	0.54162	2153
Kodagu	Virajpet	Kakotuparambu	Kadanga marur	0.31624	961	1.00000	1	0.61315	4138	0.57880	752
Kodagu	Virajpet	Kakotuparambu	Kunjalageri	0.25617	2890	1.00000	1	0.60347	6103	0.53670	2436
Kodagu	Virajpet	Kannangala	Hachinad	0.19518	6783	1.00000	1	0.61141	4489	0.49233	5654
Kodagu	Virajpet	Kannangala	Kannangala	0.34974	527	1.00000	1	0.57603	12989	0.58622	585
Kodagu	Virajpet	Kannangala	Yedur	0.21512	5228	0.97289	22344	0.57850	12355	0.49471	5453
Kodagu	Virajpet	Kanur	Bekke sodlur	0.27977	1942	1.00000	1	0.54660	19412	0.53476	2548
Kodagu	Virajpet	Kanur	Kanur	0.28010	1927	0.97289	22344	0.55327	18175	0.53224	2688
Kodagu	Virajpet	Kanur	Kothur	0.24740	3323	1.00000	1	0.59620	7842	0.52836	2906
Kodagu	Virajpet	Karmadu	Karmadu	0.30782	1159	0.97289	22344	0.61597	3601	0.56925	1016
Kodagu	Virajpet	Karmadu	Kavadi	0.29974	1352	1.00000	1	0.59172	8964	0.56185	1258
Kodagu	Virajpet	Kedamullur	Kedamullur	0.23728	3834	1.00000	1	0.59345	8525	0.52025	3447
Kodagu	Virajpet	Kedamullur	Kottoli	0.25333	3032	1.00000	1	0.59898	7132	0.53338	2626
Kodagu	Virajpet	Kedamullur	Palangala	0.29910	1370	1.00000	1	0.62154	2303	0.57072	963
Kodagu	Virajpet	Kirgur	Kirgur	0.33887	637	1.00000	1	0.62271	1914	0.59535	465
Kodagu	Virajpet	Kirgur	Matoor	0.33148	728	1.00000	1	0.58222	11399	0.57789	777
Kodagu	Virajpet	Kutta	Kutta	0.22425	4626	1.00000	1	0.56103	16543	0.50108	4855
Kodagu	Virajpet	Kutta	Manchalli & forest	0.26472	2533	0.97289	22344	0.49839	24821	0.50444	4579
Kodagu	Virajpet	Maldare	Badagabanangal a	0.25207	3089	1.00000	1	0.59905	7113	0.53251	2677
Kodagu	Virajpet	Maldare	Maldare	0.17329	8870	0.97289	22344	0.56941	14587	0.45788	9205
Kodagu	Virajpet	Mayamudi	Dhanugala	0.25297	3045	1.00000	1	0.57368	13571	0.52551	3077

Kodagu	Virajpet	Mayamudi	Mayamudi	0.25767	2831	0.94501	25272	0.56762	15006	0.51703	3687
Kodagu	Virajpet	Nalkeri	Nalkeri	0.30744	1166	0.97289	22344	0.60346	6105	0.56515	1129
Kodagu	Virajpet	Nalkeri	Nalkeri	0.28609	1728	0.94501	25272	0.60563	5625	0.54708	1874
Kodagu	Virajpet	Nalkeri	Nalkeri forest	0.01029	26284	1.00000	1	0.57740	12649	0.18112	26230
Kodagu	Virajpet	Nittur	Hathugattu forest i	0.01536	25877	1.00000	1	0.55594	17628	0.20440	25861
Kodagu	Virajpet	Nittur	Kottageri	0.29382	1524	0.97289	22344	0.58637	10333	0.55137	1677
Kodagu	Virajpet	Nittur	Nittur	0.19308	6948	1.00000	1	0.53059	21835	0.46791	8056
Kodagu	Virajpet	Palibetta	Mekur hosakeri	0.28139	1890	1.00000	1	0.59806	7349	0.55210	1643
Kodagu	Virajpet	Ponappasante	Bilur	0.27709	2027	1.00000	1	0.57210	13960	0.54121	2176
Kodagu	Virajpet	Ponappasante	Nalloor	0.34044	623	0.97289	22344	0.56920	14627	0.57340	881
Kodagu	Virajpet	Ponnampet	Balyamandur	0.18919	7299	1.00000	1	0.59595	7895	0.48310	6492
Kodagu	Virajpet	Ponnampet/ aruvathoklu	Halligattu	0.31910	906	1.00000	1	0.59309	8623	0.57414	863
Kodagu	Virajpet	Ponnampet/ balyamandur	Mugatageri	0.31449	1003	1.00000	1	0.59224	8846	0.57108	949
Kodagu	Virajpet	Ponnapsanthe	Besagur	0.29777	1417	1.00000	1	0.59736	7533	0.56239	1240
Kodagu	Virajpet	Siddapura	Guhya	0.25992	2729	1.00000	1	0.57135	14127	0.52956	2855
Kodagu	Virajpet	Siddapura	Karadigodu	0.27891	1967	1.00000	1	0.59239	8806	0.54873	1795
Kodagu	Virajpet	Siddapura	Siddapura	0.33135	730	1.00000	1	0.59368	8468	0.58159	686
Kodagu	Virajpet	Srimangala	Kumtoor	0.28305	1835	0.97289	22344	0.56083	16591	0.53652	2447
Kodagu	Virajpet	Srimangala	Kurchi	0.30022	1345	0.97289	22344	0.55498	17845	0.54525	1953
Kodagu	Virajpet	T. Shettigeri	Harihara	0.19500	6796	1.00000	1	0.60444	5897	0.49031	5832
Kodagu	Virajpet	T. Shettigeri	Nemmale east and west	0.31168	1075	1.00000	1	0.59524	8065	0.57034	973
Kodagu	Virajpet	T. Shettigeri	T. Shettigeri	0.29075	1598	1.00000	1	0.59745	7509	0.55797	1413
Kodagu	Virajpet	Titimati	Arekeri forest - i	0.15742	10567	1.00000	1	0.50965	24027	0.43130	12188
Kodagu	Virajpet	Titimati	Arekeri forest - ii	0.03185	24629	1.00000	1	0.46819	26074	0.24614	25023
Kodagu	Virajpet	Titimati	Arekeri forest - iii	0.00626	26555	1.00000	1	0.60656	5420	0.15599	26508
Kodagu	Virajpet	Titimati	Devamachi forest	0.12938	13991	1.00000	1	0.54323	19959	0.41268	14295
Kodagu	Virajpet	Titimati	Nokya	0.24523	3428	0.97289	22344	0.56022	16706	0.51129	4084
Kolar	Bangarapet	Ajothena halli	Alambadi	0.26409	2559	1.00000	1	0.54377	19884	0.52367	3215
Kolar	Bangarapet	Ajothena halli	Banahalli	0.11388	15939	0.97289	22344	0.50036	24704	0.38130	17387
Kolar	Bangarapet	Ajothena halli	Debbanhalli	0.13191	13701	0.97289	22344	0.51865	23181	0.40527	15078
Kolar	Bangarapet	Ajothena halli	Gajiga	0.16166	10123	1.00000	1	0.52334	22705	0.43900	11364
Kolar	Bangarapet	Ajothena halli	Hirekarapanahalli	0.13271	13599	1.00000	1	0.53374	21387	0.41376	14181
Kolar	Bangarapet	Ajothena halli	Hurlahalli	0.14762	11760	1.00000	1	0.61828	3121	0.45023	10057

Kolar	Bangarapet	Ajothena halli	Junjanahalli	0.04235	23481	1.00000	1	0.50285	24532	0.27718	23907
Kolar	Bangarapet	Ajothena halli	Karimanahalli	0.03685	24136	1.00000	1	0.62418	1343	0.28438	23551
Kolar	Bangarapet	Ajothena halli	Sanganahalli	0.04491	23173	1.00000	1	0.51241	23796	0.28444	23547
Kolar	Bangarapet	Alambadi	Kondanahalli	0.15444	10898	0.97289	22344	0.55736	17331	0.43751	11526
Kolar	Bangarapet	Balamande	Balamande	0.13586	13238	1.00000	1	0.51060	23970	0.41088	14496
Kolar	Bangarapet	Balamande	Doddapannanda halli	0.19241	7006	1.00000	1	0.49870	24807	0.45782	9212
Kolar	Bangarapet	Balamande	Kanumanahalli	0.07206	20442	1.00000	1	0.52393	22637	0.33547	20686
Kolar	Bangarapet	Balamande	Kendodimande	0.01190	26156	1.00000	1	0.57102	14197	0.18941	26118
Kolar	Bangarapet	Balamande	Thamatamakana halli	0.06521	21089	1.00000	1	0.47888	25754	0.31491	21875
Kolar	Bangarapet	Balamande	Yerragola	0.14692	11852	1.00000	1	0.56140	16454	0.43530	11738
Kolar	Bangarapet	Budikote	Bommaganahalli	0.06333	21276	1.00000	1	0.52726	22271	0.32202	21463
Kolar	Bangarapet	Budikote	Budikote	0.26240	2612	0.97289	22344	0.58079	11761	0.52928	2863
Kolar	Bangarapet	Budikote	Hunakaldoddi	0.04815	22792	1.00000	1	0.59305	8635	0.30566	22394
Kolar	Bangarapet	Budikote	Marandahalli	0.08090	19627	1.00000	1	0.49583	24980	0.34232	20278
Kolar	Bangarapet	Budikote	Pacharalahalli	0.19140	7097	1.00000	1	0.53432	21302	0.46764	8082
Kolar	Bangarapet	Budikote	Srirangabandaha lli	0.01509	25894	1.00000	1	0.48887	25340	0.19465	26031
Kolar	Bangarapet	Budikote	Ukkunda	0.20408	6073	1.00000	1	0.62509	999	0.50340	4669
Kolar	Bangarapet	Budikote	Yachamanahalli	0.13737	13043	1.00000	1	0.52750	22236	0.41691	13857
Kolar	Bangarapet	Chikka ankandahalli	Beerandahalli	0.09572	18067	1.00000	1	0.55003	18778	0.37480	17948
Kolar	Bangarapet	Chikka ankandahalli	Bhavarahalli	0.04549	23117	1.00000	1	0.56673	15185	0.29541	22960
Kolar	Bangarapet	Chikka ankandahalli	Byranayakanahalli	0.11161	16253	1.00000	1	0.53152	21696	0.39001	16557
Kolar	Bangarapet	Chikka ankandahalli	Chikka ankandahalli	0.13943	12760	1.00000	1	0.62121	2406	0.44245	10932
Kolar	Bangarapet	Chikka ankandahalli	Haliganahalli	0.14399	12227	1.00000	1	0.54122	20268	0.42714	12664
Kolar	Bangarapet	Chikka ankandahalli	Hudukula	0.21338	5371	1.00000	1	0.58733	10094	0.50043	4923
Kolar	Bangarapet	Chikka ankandahalli	Karabele	0.05657	21919	1.00000	1	0.60566	5606	0.32479	21309
Kolar	Bangarapet	Chikka ankandahalli	Pakarahalli	0.16264	9994	1.00000	1	0.55495	17851	0.44857	10221
Kolar	Bangarapet	Chikka ankandahalli	Vattrakunte	0.27296	2175	1.00000	1	0.54692	19349	0.53049	2803
Kolar	Bangarapet	Chinna kota	Neralekere	0.06899	20747	1.00000	1	0.61680	3428	0.34912	19838

Kolar	Bangarapet	Chinna kota	Soregowdanakote	0.32562	808	1.00000	1	0.60378	6024	0.58148	689
Kolar	Bangarapet	Chinna kota	Thammenahalli	0.14260	12374	1.00000	1	0.56898	14674	0.43291	12013
Kolar	Bangarapet	Desi halli	Desihalli	0.00213	26867	0.97289	22344	0.53961	20483	0.10378	26873
Kolar	Bangarapet	Desi halli	Maravahalli	0.22110	4835	1.00000	1	0.52179	22874	0.48681	6143
Kolar	Bangarapet	Doddavalagamadhi	Ajjapalli	0.23980	3712	1.00000	1	0.57917	12187	0.51787	3618
Kolar	Bangarapet	Doddavalagamadhi	Buragamakanahalli	0.17850	8334	1.00000	1	0.54007	20425	0.45852	9132
Kolar	Bangarapet	Doddavalagamadhi	Byrganahalli	0.17182	9021	1.00000	1	0.52256	22802	0.44778	10304
Kolar	Bangarapet	Doddavalagamadhi	Chikkakrimanahalli	0.12503	14542	1.00000	1	0.61495	3784	0.42522	12896
Kolar	Bangarapet	Doddavalagamadhi	Chikkavalagamadi	0.27132	2238	1.00000	1	0.59953	7014	0.54588	1928
Kolar	Bangarapet	Doddavalagamadhi	Doddachinnapalli	0.22446	4610	1.00000	1	0.56864	14742	0.50349	4660
Kolar	Bangarapet	Doddavalagamadhi	Doddavalagamadhi	0.28687	1703	1.00000	1	0.57650	12868	0.54890	1785
Kolar	Bangarapet	Doddavalagamadhi	Iymarasapura	0.22664	4473	1.00000	1	0.55984	16794	0.50250	4737
Kolar	Bangarapet	Doddavalagamadhi	Maliyangurki	0.03637	24187	1.00000	1	0.61623	3539	0.28194	23683
Kolar	Bangarapet	Doddavalagamadhi	Singarahalli	0.26094	2675	1.00000	1	0.60647	5443	0.54090	2195
Kolar	Bangarapet	Doddurkarpanhalli	Doddurkarpanhalli	0.17222	8989	1.00000	1	0.58417	10883	0.46510	8382
Kolar	Bangarapet	Donimadagu	Bathlahalli	0.07332	20320	1.00000	1	0.62148	2329	0.35717	19278
Kolar	Bangarapet	Donimadagu	Bathlur	0.00209	26872	1.00000	1	0.53630	21025	0.10385	26872
Kolar	Bangarapet	Donimadagu	Bhuvanahalli	0.01655	25791	1.00000	1	0.46737	26093	0.19776	25975
Kolar	Bangarapet	Donimadagu	Boggilahalli	0.21482	5255	1.00000	1	0.50824	24143	0.47795	7013
Kolar	Bangarapet	Donimadagu	Donimadagu	0.11706	15556	1.00000	1	0.52259	22798	0.39403	16197
Kolar	Bangarapet	Donimadagu	Gundaralahalli	0.02618	25111	1.00000	1	0.61071	4621	0.25192	24877
Kolar	Bangarapet	Donimadagu	Kadarinatha	0.10531	16986	1.00000	1	0.54943	18891	0.38678	16854
Kolar	Bangarapet	Donimadagu	Kundarasanahalli	0.02761	24999	1.00000	1	0.61844	3089	0.25751	24691
Kolar	Bangarapet	Donimadagu	Malleshanapalya	0.10390	17133	1.00000	1	0.54735	19269	0.38456	17084
Kolar	Bangarapet	Donimadagu	Mustrahalli	0.16582	9673	1.00000	1	0.55589	17643	0.45173	9890
Kolar	Bangarapet	Donimadagu	Polenahalli	0.07638	20050	1.00000	1	0.61998	2735	0.36178	18942
Kolar	Bangarapet	Donimadagu	Ramasandra	0.01072	26243	1.00000	1	0.59889	7143	0.18584	26172
Kolar	Bangarapet	Donimadagu	Sakarasanhalli	0.10442	17081	1.00000	1	0.61795	3201	0.40110	15522
Kolar	Bangarapet	Donimadagu	Thalur	0.03581	24242	1.00000	1	0.56482	15668	0.27245	24122
Kolar	Bangarapet	Donimadagu	Thanimadagu	0.08655	19080	1.00000	1	0.62418	1342	0.37802	17671
Kolar	Bangarapet	Ghattakamadenahalli	Gattarayagadahalli	0.03907	23865	1.00000	1	0.58410	10909	0.28366	23590

Kolar	Bangarapet	Ghattakamadenahalli	Ghattakamadena halli	0.23657	3871	1.00000	1	0.60642	5460	0.52349	3229
Kolar	Bangarapet	Ghattakamadenahalli	Krishnarajapura	0.22002	4891	1.00000	1	0.62476	1112	0.51609	3744
Kolar	Bangarapet	Ghattamadamangala	Allikallu	0.17601	8606	1.00000	1	0.58174	11527	0.46783	8060
Kolar	Bangarapet	Ghattamadamangala	Ballagere	0.16668	9552	1.00000	1	0.62316	1746	0.47007	7823
Kolar	Bangarapet	Ghattamadamangala	Bodagurki	0.21315	5389	1.00000	1	0.62333	1680	0.51027	4166
Kolar	Bangarapet	Ghattamadamangala	Byatarayanahalli	0.11437	15890	1.00000	1	0.60480	5819	0.41049	14539
Kolar	Bangarapet	Ghattamadamangala	Chokkarabande	0.10095	17475	1.00000	1	0.59266	8727	0.39111	16449
Kolar	Bangarapet	Ghattamadamangala	Doddakallahalli	0.11336	16012	1.00000	1	0.58376	11013	0.40448	15164
Kolar	Bangarapet	Ghattamadamangala	Ghattamadamangala	0.16539	9718	1.00000	1	0.48514	25517	0.43131	12184
Kolar	Bangarapet	Ghattamadamangala	Kempapura	0.17165	9042	1.00000	1	0.55923	16947	0.45788	9206
Kolar	Bangarapet	Ghattamadamangala	Kururu	0.03389	24450	1.00000	1	0.59647	7747	0.27242	24123
Kolar	Bangarapet	Ghattamadamangala	Lakkinayakanahalli	0.00851	26407	1.00000	1	0.51633	23419	0.16377	26432
Kolar	Bangarapet	Ghattamadamangala	Lakshmisagara	0.20657	5881	1.00000	1	0.61554	3676	0.50285	4717
Kolar	Bangarapet	Gullahalli	Boppanhalli	0.06027	21548	1.00000	1	0.60679	5392	0.33194	20902
Kolar	Bangarapet	Gullahalli	Doddur	0.00886	26379	1.00000	1	0.61657	3474	0.17611	26292
Kolar	Bangarapet	Gullahalli	Godagumande	0.04140	23598	1.00000	1	0.48067	25690	0.27098	24193
Kolar	Bangarapet	Gullahalli	Gullahalli	0.09342	18311	1.00000	1	0.55139	18513	0.37207	18186
Kolar	Bangarapet	Gullahalli	Hoshalli	0.16879	9345	1.00000	1	0.62372	1529	0.47218	7625
Kolar	Bangarapet	Gullahalli	Muthanuru	0.04875	22735	1.00000	1	0.41699	26771	0.27292	24106
Kolar	Bangarapet	Gullahalli	Palamadagu	0.12994	13939	1.00000	1	0.50633	24288	0.40370	15233
Kolar	Bangarapet	Gullahalli	Pataramagulla	0.10743	16746	1.00000	1	0.57424	13446	0.39513	16094
Kolar	Bangarapet	Gullahalli	Pura	0.08626	19103	1.00000	1	0.57700	12726	0.36785	18493
Kolar	Bangarapet	Gullahalli	Sontiganahalli	0.10568	16945	1.00000	1	0.51830	23217	0.37977	17530
Kolar	Bangarapet	Guttahalli	Guttahalli	0.17096	9137	1.00000	1	0.55691	17433	0.45662	9328
Kolar	Bangarapet	Hulibele	Abbigirihosahalli	0.24432	3481	1.00000	1	0.57749	12617	0.52059	3418
Kolar	Bangarapet	Hulibele	Hulibele	0.15984	10323	1.00000	1	0.60647	5441	0.45937	9042
Kolar	Bangarapet	Hulibele	Hunasahalli	0.32165	865	0.97289	22344	0.58987	9412	0.56938	1010
Kolar	Bangarapet	Hulibele	Kanivekallu	0.06046	21535	1.00000	1	0.57701	12724	0.32674	21202

Kolar	Bangarapet	Hulibebe	Koppa	0.20652	5890	0.97289	22344	0.59902	7124	0.49373	5528
Kolar	Bangarapet	Hulibebe	Nethibebe	0.22584	4524	1.00000	1	0.59237	8811	0.51145	4075
Kolar	Bangarapet	Hulibebe	Thoraganadoddi	0.04600	23053	0.97289	22344	0.62364	1565	0.30334	22520
Kolar	Bangarapet	Hulkuru	Kavaraganahalli	0.22737	4409	1.00000	1	0.61679	3430	0.51955	3496
Kolar	Bangarapet	Hulkuru	Kodihalli	0.06971	20665	1.00000	1	0.56749	15030	0.34074	20385
Kolar	Bangarapet	Hulkuru	Battarakuppa	0.04067	23686	1.00000	1	0.61022	4725	0.29170	23159
Kolar	Bangarapet	Hulkuru	Betkur	0.09662	17963	1.00000	1	0.51973	23081	0.36893	18410
Kolar	Bangarapet	Hulkuru	Doddakari	0.21212	5467	1.00000	1	0.58665	10263	0.49925	5020
Kolar	Bangarapet	Hulkuru	Hangala	0.05684	21879	0.97289	22344	0.60495	5785	0.32221	21452
Kolar	Bangarapet	Hulkuru	Hulkuru	0.24205	3594	0.97289	22344	0.60088	6720	0.52110	3383
Kolar	Bangarapet	Hulkuru	Kothur	0.15727	10582	1.00000	1	0.60322	6158	0.45608	9393
Kolar	Bangarapet	Hulkuru	Nayanahalli	0.04559	23107	1.00000	1	0.57961	12065	0.29784	22820
Kolar	Bangarapet	Hulkuru	Siddareddy dinne	0.05290	22275	0.97289	22344	0.55934	16927	0.30648	22349
Kolar	Bangarapet	Hulkuru	Vaddahalli	0.03561	24267	1.00000	1	0.56157	16414	0.27143	24172
Kolar	Bangarapet	Hulkuru	Venkatapura	0.05288	22279	0.97289	22344	0.58456	10794	0.31097	22100
Kolar	Bangarapet	Hunukunda	Badamakanhalli	0.14601	11960	1.00000	1	0.55166	18454	0.43187	12123
Kolar	Bangarapet	Hunukunda	Doddarahalli	0.04313	23387	1.00000	1	0.56780	14957	0.29040	23219
Kolar	Bangarapet	Hunukunda	Hunukunda	0.21597	5167	0.93281	26044	0.59290	8663	0.49248	5639
Kolar	Bangarapet	Hunukunda	Kanganallur	0.12573	14461	1.00000	1	0.61984	2772	0.42714	12663
Kolar	Bangarapet	Hunukunda	Kurubarahalli	0.09607	18017	1.00000	1	0.47818	25778	0.35815	19201
Kolar	Bangarapet	Hunukunda	Madamuthanhalli	0.12014	15170	1.00000	1	0.58125	11639	0.41180	14394
Kolar	Bangarapet	Hunukunda	Mittamalahalli	0.19753	6586	1.00000	1	0.59900	7129	0.49093	5773
Kolar	Bangarapet	Hunukunda	Pitchaguntrahalli	0.14892	11606	1.00000	1	0.56865	14740	0.43914	11343
Kolar	Bangarapet	Inorahosahalli	Byadabele	0.10229	17320	1.00000	1	0.51265	23772	0.37430	18004
Kolar	Bangarapet	Inorahosahalli	Dodda ankandhalli	0.06739	20909	1.00000	1	0.57151	14092	0.33771	20562
Kolar	Bangarapet	Inorahosahalli	Goravanahalli	0.06274	21338	1.00000	1	0.55562	17703	0.32667	21212
Kolar	Bangarapet	Inorahosahalli	Guttahalli	0.15080	11366	1.00000	1	0.59693	7635	0.44817	10264
Kolar	Bangarapet	Inorahosahalli	Honnenahalli	0.25220	3082	1.00000	1	0.58167	11550	0.52740	2960
Kolar	Bangarapet	Inorahosahalli	Inorahosahalli	0.20426	6061	1.00000	1	0.56666	15203	0.48734	6089
Kolar	Bangarapet	Inorahosahalli	Kanimbele	0.06371	21234	1.00000	1	0.54244	20075	0.32572	21260
Kolar	Bangarapet	Inorahosahalli	Karamangala	0.13795	12958	0.97289	22344	0.58932	9569	0.42925	12438
Kolar	Bangarapet	Inorahosahalli	Kasipura	0.36713	399	1.00000	1	0.57912	12194	0.59685	441
Kolar	Bangarapet	Inorahosahalli	Madivala	0.19225	7019	1.00000	1	0.58078	11762	0.48153	6665
Kolar	Bangarapet	Inorahosahalli	Oombathguli	0.15623	10708	1.00000	1	0.60123	6634	0.45457	9575
Kolar	Bangarapet	Inorahosahalli	Thyranahalli	0.15671	10643	1.00000	1	0.55612	17592	0.44336	10827
Kolar	Bangarapet	Inorahosahalli	Yaluvahalli	0.16477	9763	1.00000	1	0.54982	18822	0.44912	10178

Kolar	Bangarapet	Jakkarasanakuppa	Doddagandlahalli	0.21751	5065	1.00000	1	0.55134	18528	0.49313	5585
Kolar	Bangarapet	Jakkarasanakuppa	Jakkarasanakuppa	0.29615	1456	1.00000	1	0.56441	15768	0.55086	1689
Kolar	Bangarapet	Jakkarasanakuppa	Madivala-majara kothur	0.09253	18425	1.00000	1	0.62553	13	0.38682	16851
Kolar	Bangarapet	Jakkarasanakuppa	Maradagatta	0.03622	24203	1.00000	1	0.57676	12790	0.27541	23993
Kolar	Bangarapet	Jakkarasanakuppa	Sanganahalli	0.17496	8707	1.00000	1	0.59796	7374	0.47119	7729
Kolar	Bangarapet	Jakkarasanakuppa	Settikunte	0.11047	16382	1.00000	1	0.62426	1304	0.41008	14597
Kolar	Bangarapet	Jakkarasanakuppa	Yethur	0.19209	7033	1.00000	1	0.50076	24676	0.45819	9177
Kolar	Bangarapet	Kamasamudra	Janagutta	0.18542	7643	1.00000	1	0.52567	22456	0.46021	8926
Kolar	Bangarapet	Kamasamudra	Kamasamudra	0.24637	3376	1.00000	1	0.58645	10310	0.52473	3144
Kolar	Bangarapet	Kamasamudra	Kongarahalli	0.31618	968	1.00000	1	0.55206	18381	0.55886	1372
Kolar	Bangarapet	Kamasamudra	Lakkenahalli	0.17465	8736	1.00000	1	0.54012	20420	0.45522	9499
Kolar	Bangarapet	Kamasamudra	Nadampalli	0.20723	5824	1.00000	1	0.56100	16549	0.48806	6026
Kolar	Bangarapet	Kamasamudra	Narinetha	0.05718	21845	1.00000	1	0.55612	17590	0.31681	21755
Kolar	Bangarapet	Kamasamudra	Vattigal	0.18182	7974	1.00000	1	0.56055	16644	0.46711	8136
Kolar	Bangarapet	Kamasamudra	Yelachamande	0.16771	9459	1.00000	1	0.51455	23605	0.44190	11001
Kolar	Bangarapet	Kammasandra	Bommandahalli	0.03321	24516	0.97289	22344	0.55484	17876	0.26171	24558
Kolar	Bangarapet	Kammasandra	Byatarayanahalli	0.04919	22687	1.00000	1	0.55537	17762	0.30117	22637
Kolar	Bangarapet	Kammasandra	Chimalabandahalli	0.16263	9996	1.00000	1	0.51500	23575	0.43753	11524
Kolar	Bangarapet	Kammasandra	Chinnapalli	0.03998	23765	1.00000	1	0.62497	1036	0.29236	23130
Kolar	Bangarapet	Kammasandra	Kadiregowdanakote	0.17422	8768	1.00000	1	0.58223	11398	0.46637	8242
Kolar	Bangarapet	Kammasandra	Kaggilahalli	0.21536	5207	1.00000	1	0.62553	13	0.51263	3979
Kolar	Bangarapet	Kammasandra	Kammasandra	0.33114	737	0.90752	26526	0.54711	19307	0.54783	1844
Kolar	Bangarapet	Kammasandra	Kothapalya	0.04622	23031	1.00000	1	0.58975	9430	0.30096	22653
Kolar	Bangarapet	Kammasandra	Nagisetthalli	0.15530	10803	0.97289	22344	0.58651	10295	0.44583	10530
Kolar	Bangarapet	Kammasandra	Peddampalli	0.30587	1203	1.00000	1	0.60647	5443	0.57031	975
Kolar	Bangarapet	Kammasandra	Peddapalli	0.18945	7272	1.00000	1	0.60466	5846	0.48566	6257
Kolar	Bangarapet	Kammasandra	Reddihalli	0.14691	11853	1.00000	1	0.60320	6162	0.44584	10529
Kolar	Bangarapet	Kammasandra	Yerranaganahalli	0.24401	3493	1.00000	1	0.61821	3138	0.53233	2682
Kolar	Bangarapet	Kangandlahalli	Deverahalli	0.15251	11155	1.00000	1	0.62128	2386	0.45590	9419
Kolar	Bangarapet	Kangandlahalli	Gollaguruanahalli	0.18215	7944	1.00000	1	0.51008	24008	0.45293	9757
Kolar	Bangarapet	Kangandlahalli	Ihvarahalli	0.22195	4769	1.00000	1	0.55879	17023	0.49869	5074
Kolar	Bangarapet	Kangandlahalli	Kachimittahalli	0.01921	25610	1.00000	1	0.58512	10626	0.22402	25526
Kolar	Bangarapet	Kangandlahalli	Kangandlahalli	0.21692	5107	1.00000	1	0.53775	20807	0.48861	5968
Kolar	Bangarapet	Kangandlahalli	Kannur	0.17067	9168	1.00000	1	0.59732	7545	0.46715	8131

Kolar	Bangarapet	Kangandlahalli	Kasireddigandlahalli	0.16637	9593	1.00000	1	0.55540	17756	0.45210	9848
Kolar	Bangarapet	Kangandlahalli	Kogilahalli	0.20201	6232	1.00000	1	0.57487	13290	0.48788	6037
Kolar	Bangarapet	Kangandlahalli	Mothakapalli	0.04575	23083	1.00000	1	0.59157	8998	0.30024	22701
Kolar	Bangarapet	Kangandlahalli	Nakkanahalli	0.07257	20396	1.00000	1	0.62150	2318	0.35597	19362
Kolar	Bangarapet	Kangandlahalli	Thathareddihalli	0.15577	10751	1.00000	1	0.52900	22037	0.43516	11756
Kolar	Bangarapet	Kangandlahalli	Thimmapura	0.00216	26860	1.00000	1	0.49890	24796	0.10254	26880
Kolar	Bangarapet	Kangandlahalli	Thongalakuppa	0.14080	12596	1.00000	1	0.52282	22764	0.41911	13617
Kolar	Bangarapet	Kangandlahalli	Veerasandra	0.16476	9767	1.00000	1	0.56784	14950	0.45397	9644
Kolar	Bangarapet	Karahalli	Karahalli	0.21545	5196	1.00000	1	0.60450	5878	0.50689	4413
Kolar	Bangarapet	Karahalli	Kavaraganahalli	0.19218	7024	1.00000	1	0.56209	16305	0.47626	7202
Kolar	Bangarapet	Karahalli	Margal	0.17809	8376	1.00000	1	0.51060	23968	0.44969	10115
Kolar	Bangarapet	Karahalli	Nernahalli	0.15092	11358	1.00000	1	0.52058	22984	0.42830	12540
Kolar	Bangarapet	Karahalli	Yelaburgi	0.18340	7833	1.00000	1	0.58008	11939	0.47384	7446
Kolar	Bangarapet	Kesaranhalli	Benganur	0.15798	10508	1.00000	1	0.58289	11230	0.45157	9908
Kolar	Bangarapet	Kesaranhalli	Keelukoppa	0.24029	3684	1.00000	1	0.58235	11356	0.51917	3523
Kolar	Bangarapet	Kesaranhalli	Kesaranhalli	0.24651	3368	1.00000	1	0.61294	4180	0.53262	2673
Kolar	Bangarapet	Kesaranhalli	Thatnahalli	0.26416	2556	1.00000	1	0.57198	13986	0.53262	2672
Kolar	Bangarapet	Kethaganahalli	Appenahalli	0.03889	23892	1.00000	1	0.59543	8023	0.28503	23511
Kolar	Bangarapet	Kethaganahalli	Boyinahalli	0.15076	11375	1.00000	1	0.59259	8746	0.44704	10386
Kolar	Bangarapet	Kethaganahalli	Boyisonnenahalli	0.20375	6102	1.00000	1	0.58562	10519	0.49231	5660
Kolar	Bangarapet	Kethaganahalli	Chintagumnahalli	0.15133	11303	1.00000	1	0.51889	23167	0.42822	12551
Kolar	Bangarapet	Kethaganahalli	Dimbaladebbanahalli	0.13648	13162	1.00000	1	0.52483	22549	0.41530	14024
Kolar	Bangarapet	Kethaganahalli	Doddamarihalli	0.23397	4017	1.00000	1	0.59738	7527	0.51896	3541
Kolar	Bangarapet	Kethaganahalli	Kanthepura	0.14986	11488	1.00000	1	0.57540	13137	0.44179	11018
Kolar	Bangarapet	Kethaganahalli	Kethaganahalli	0.22003	4889	1.00000	1	0.56678	15175	0.49961	4986
Kolar	Bangarapet	Kethaganahalli	Makarhalli	0.04212	23515	1.00000	1	0.60340	6119	0.29401	23039
Kolar	Bangarapet	Kethaganahalli	Muduguli	0.22260	4737	1.00000	1	0.62171	2246	0.51725	3669
Kolar	Bangarapet	Kethaganahalli	Nallaguttahalli	0.10637	16859	1.00000	1	0.61332	4101	0.40256	15364
Kolar	Bangarapet	Kethaganahalli	Paravanahalli	0.04233	23484	1.00000	1	0.61817	3156	0.29689	22880
Kolar	Bangarapet	Kethaganahalli	Pitchahalli	0.30995	1115	1.00000	1	0.58078	11762	0.56464	1146
Kolar	Bangarapet	Kethaganahalli	Puttrasonnenahalli	0.17690	8515	1.00000	1	0.58476	10732	0.46942	7897
Kolar	Bangarapet	Kethaganahalli	Tavarekere	0.20060	6339	1.00000	1	0.57002	14448	0.48537	6277
Kolar	Bangarapet	Kethaganahalli	Ukkarahalli	0.24778	3305	1.00000	1	0.55897	16998	0.51739	3654
Kolar	Bangarapet	Kyasamballi	Baluvanahalli	0.10447	17073	1.00000	1	0.61865	3046	0.40131	15508
Kolar	Bangarapet	Kyasamballi	Billerahalli	0.11350	15992	1.00000	1	0.62346	1637	0.41362	14197

Kolar	Bangarapet	Kyasamballi	Buchepalli	0.13019	13912	1.00000	1	0.58638	10332	0.42422	13019
Kolar	Bangarapet	Kyasamballi	Jangamanahalli	0.13878	12830	1.00000	1	0.62394	1441	0.44241	10940
Kolar	Bangarapet	Kyasamballi	Karadiganahalli	0.00246	26819	1.00000	1	0.59407	8355	0.11342	26789
Kolar	Bangarapet	Kyasamballi	Kyasamballi	0.21545	5199	1.00000	1	0.57280	13782	0.49787	5140
Kolar	Bangarapet	Kyasamballi	Madivala	0.20750	5806	1.00000	1	0.61450	3877	0.50332	4674
Kolar	Bangarapet	Kyasamballi	Madivala-majara guttahalli	0.01264	26093	1.00000	1	0.59115	9094	0.19549	26018
Kolar	Bangarapet	Kyasamballi	Pootharajanahalli	0.12710	14283	1.00000	1	0.57360	13591	0.41775	13758
Kolar	Bangarapet	Kyasamballi	Thookal	0.11420	15908	1.00000	1	0.57231	13911	0.40281	15334
Kolar	Bangarapet	Magondi	Atthigere	0.20529	5982	1.00000	1	0.61899	2968	0.50274	4724
Kolar	Bangarapet	Magondi	Bendiganahalli	0.23108	4193	1.00000	1	0.60501	5765	0.51901	3537
Kolar	Bangarapet	Magondi	Chakkaranahalli	0.04477	23186	1.00000	1	0.60563	5624	0.30042	22693
Kolar	Bangarapet	Magondi	Chickkakarapana halli	0.05095	22485	1.00000	1	0.56621	15315	0.30669	22338
Kolar	Bangarapet	Magondi	Harohalli	0.04092	23661	1.00000	1	0.59646	7752	0.29007	23227
Kolar	Bangarapet	Magondi	Hosakote	0.09096	18612	1.00000	1	0.62194	2175	0.38389	17149
Kolar	Bangarapet	Magondi	Huvrasanahalli	0.16492	9753	1.00000	1	0.61749	3284	0.46699	8153
Kolar	Bangarapet	Magondi	Kadirenahalli	0.17783	8409	0.97289	22344	0.55334	18163	0.45746	9253
Kolar	Bangarapet	Magondi	Magondi	0.17261	8934	1.00000	1	0.55513	17818	0.45760	9233
Kolar	Bangarapet	Magondi	Ramachandrapur a	0.01789	25693	1.00000	1	0.60357	6078	0.22103	25598
Kolar	Bangarapet	Magondi	Thumatagere	0.20864	5717	1.00000	1	0.60181	6488	0.50075	4888
Kolar	Bangarapet	Marikuppa	Baliganahalli	0.21293	5416	1.00000	1	0.60077	6743	0.50387	4628
Kolar	Bangarapet	Marikuppa	Banagere	0.17770	8426	1.00000	1	0.59956	7007	0.47406	7421
Kolar	Bangarapet	Marikuppa	Bynepalli	0.12367	14722	1.00000	1	0.52706	22287	0.40245	15374
Kolar	Bangarapet	Marikuppa	Chinnanagahalli	0.03900	23873	1.00000	1	0.55342	18145	0.27843	23844
Kolar	Bangarapet	Marikuppa	Doddakambali	0.20038	6357	1.00000	1	0.59775	7429	0.49294	5597
Kolar	Bangarapet	Marikuppa	Giddegowdanah alli	0.13386	13466	1.00000	1	0.59569	7956	0.43041	12293
Kolar	Bangarapet	Marikuppa	Kallikuppa	0.23503	3964	1.00000	1	0.59270	8711	0.51838	3583
Kolar	Bangarapet	Marikuppa	Kambampalli	0.19401	6882	1.00000	1	0.62228	2062	0.49424	5494
Kolar	Bangarapet	Marikuppa	Keelukambali	0.13801	12951	1.00000	1	0.60313	6176	0.43662	11616
Kolar	Bangarapet	Marikuppa	Keerthikuppa	0.13350	13510	1.00000	1	0.54672	19383	0.41791	13741
Kolar	Bangarapet	Marikuppa	M. Kothur	0.06860	20781	1.00000	1	0.60786	5208	0.34678	19981
Kolar	Bangarapet	Marikuppa	Marikuppa	0.16241	10018	1.00000	1	0.61789	3214	0.46470	8416
Kolar	Bangarapet	Marikuppa	Nakkanahalli	0.05868	21712	1.00000	1	0.55006	18772	0.31840	21663
Kolar	Bangarapet	Marikuppa	Neelagiri halli	0.08735	19004	1.00000	1	0.61129	4505	0.37656	17789
Kolar	Bangarapet	Marikuppa	Poojarahalli	0.00217	26857	1.00000	1	0.61000	4779	0.10987	26821
Kolar	Bangarapet	Marikuppa	Surapalli	0.07350	20305	1.00000	1	0.57276	13792	0.34787	19917

Kolar	Bangarapet	Marikuppa	Thongal	0.01493	25904	1.00000	1	0.62553	13	0.21057	25765
Kolar	Bangarapet	Mava halli	Alaganahalli	0.06556	21061	1.00000	1	0.55081	18642	0.33054	20985
Kolar	Bangarapet	Mava halli	Chalghanahalli	0.02414	25280	1.00000	1	0.61573	3649	0.24586	25032
Kolar	Bangarapet	Mava halli	Iythandahalli	0.19272	6973	1.00000	1	0.56207	16314	0.47670	7146
Kolar	Bangarapet	Mava halli	Kamandahalli	0.16092	10195	1.00000	1	0.53764	20824	0.44229	10956
Kolar	Bangarapet	Mava halli	Manchenahalli	0.18639	7554	1.00000	1	0.51376	23663	0.45751	9246
Kolar	Bangarapet	Mava halli	Mavahalli	0.13997	12706	1.00000	1	0.55418	17993	0.42647	12740
Kolar	Bangarapet	Mava halli	Nayakarahalli	0.17655	8550	1.00000	1	0.50959	24032	0.44809	10272
Kolar	Bangarapet	Mava halli	Vadandahalli	0.05212	22352	1.00000	1	0.55537	17762	0.30703	22319
Kolar	Bangarapet	Mava halli	Venugopalapura	0.14196	12455	1.00000	1	0.55122	18551	0.42773	12600
Kolar	Bangarapet	N.g. Hulkur	Gandodihalli	0.03507	24319	1.00000	1	0.54420	19801	0.26723	24343
Kolar	Bangarapet	N.g. Hulkur	Jadamakanhalli	0.05057	22529	1.00000	1	0.56819	14865	0.30629	22358
Kolar	Bangarapet	N.g. Hulkur	Kadiriganakoppa	0.03638	24183	1.00000	1	0.54625	19473	0.27086	24199
Kolar	Bangarapet	N.g. Hulkur	N.g. Hulkur	0.10948	16496	1.00000	1	0.56152	16430	0.39467	16132
Kolar	Bangarapet	N.g. Hulkur	Panthanahalli	0.10927	16518	1.00000	1	0.57149	14095	0.39674	15949
Kolar	Bangarapet	N.g. Hulkur	Pooganahalli	0.09321	18344	1.00000	1	0.61756	3271	0.38611	16911
Kolar	Bangarapet	Paranda halli	Adampalli	0.03808	23985	1.00000	1	0.56186	16358	0.27761	23886
Kolar	Bangarapet	Paranda halli	Allikunte-kadirenahalli	0.15478	10860	1.00000	1	0.58422	10872	0.44884	10197
Kolar	Bangarapet	Paranda halli	Batavarahalli	0.03453	24387	1.00000	1	0.62553	13	0.27849	23839
Kolar	Bangarapet	Paranda halli	Beernakuppa	0.18470	7700	1.00000	1	0.57666	12813	0.47402	7424
Kolar	Bangarapet	Paranda halli	Chaliganhalli	0.05905	21667	1.00000	1	0.59620	7843	0.32775	21147
Kolar	Bangarapet	Paranda halli	Garudadrihalli	0.25335	3031	1.00000	1	0.54906	18961	0.51814	3598
Kolar	Bangarapet	Paranda halli	Gorlachinnapalli	0.20952	5657	1.00000	1	0.59252	8769	0.49886	5056
Kolar	Bangarapet	Paranda halli	Guttahalli	0.04638	23011	1.00000	1	0.52275	22775	0.28944	23262
Kolar	Bangarapet	Paranda halli	Mallampalli - ryagadahalli	0.06477	21133	1.00000	1	0.53685	20937	0.32640	21230
Kolar	Bangarapet	Paranda halli	Muddegowdanahalli	0.10434	17085	1.00000	1	0.58738	10079	0.39427	16170
Kolar	Bangarapet	Paranda halli	Nachandahalli	0.17616	8591	1.00000	1	0.62300	1811	0.47878	6939
Kolar	Bangarapet	Paranda halli	Parandahalli(part)	0.07080	20576	0.90752	26526	0.62190	2189	0.34188	20309
Kolar	Bangarapet	Ramasagara	Doddakari majara kambampalli	0.11391	15935	1.00000	1	0.62553	13	0.41457	14104
Kolar	Bangarapet	Ramasagara	Kadaripura	0.02697	25051	1.00000	1	0.51903	23157	0.24101	25159
Kolar	Bangarapet	Ramasagara	Koolur	0.21719	5084	1.00000	1	0.59849	7251	0.50656	4439
Kolar	Bangarapet	Ramasagara	Mahadevapura	0.21026	5599	1.00000	1	0.52210	22843	0.47881	6934
Kolar	Bangarapet	Ramasagara	Nernahalli	0.07849	19860	1.00000	1	0.51815	23232	0.34390	20168

Kolar	Bangarapet	Ramasagara	Papenahalli	0.14453	12151	1.00000	1	0.54082	20318	0.42757	12617
Kolar	Bangarapet	Ramasagara	Ramasagara	0.22911	4319	1.00000	1	0.55274	18259	0.50218	4760
Kolar	Bangarapet	Ramasagara	Sarvareddihalli	0.16500	9747	1.00000	1	0.56957	14550	0.45465	9563
Kolar	Bangarapet	Ramasagara	Vaddarahalli	0.11408	15918	1.00000	1	0.62260	1952	0.41413	14143
Kolar	Bangarapet	Srinivasasandra	Bennavara	0.08272	19454	1.00000	1	0.59259	8747	0.36598	18629
Kolar	Bangarapet	Srinivasasandra	Chinchandlahalli	0.11388	15938	1.00000	1	0.54605	19509	0.39619	16002
Kolar	Bangarapet	Srinivasasandra	Dalavaihosahalli	0.04577	23079	1.00000	1	0.53847	20690	0.29101	23196
Kolar	Bangarapet	Srinivasasandra	Karadaguru	0.10172	17379	1.00000	1	0.53290	21524	0.37846	17635
Kolar	Bangarapet	Srinivasasandra	Krishnarajapura	0.30850	1142	1.00000	1	0.58233	11358	0.56425	1168
Kolar	Bangarapet	Srinivasasandra	Mittakothur	0.02492	25220	1.00000	1	0.59622	7832	0.24585	25033
Kolar	Bangarapet	Srinivasasandra	Nagakuppa	0.00276	26781	1.00000	1	0.57670	12799	0.11682	26759
Kolar	Bangarapet	Srinivasasandra	Peelavara	0.13408	13441	1.00000	1	0.54248	20069	0.41743	13794
Kolar	Bangarapet	Srinivasasandra	Srinivasasandra	0.08440	19289	1.00000	1	0.53148	21700	0.35532	19416
Kolar	Bangarapet	Sulikunte	Akshantaragollahalli	0.12399	14666	1.00000	1	0.56802	14904	0.41297	14260
Kolar	Bangarapet	Sulikunte	Hanchala	0.11516	15788	1.00000	1	0.56402	15861	0.40197	15428
Kolar	Bangarapet	Sulikunte	Kumbaragollahalli	0.41570	211	1.00000	1	0.62244	2011	0.63722	164
Kolar	Bangarapet	Sulikunte	Kuppanhalli	0.13406	13447	1.00000	1	0.58124	11642	0.42712	12668
Kolar	Bangarapet	Sulikunte	Madamangala	0.24099	3655	1.00000	1	0.53475	21245	0.50511	4532
Kolar	Bangarapet	Sulikunte	Madigarahalli	0.15456	10881	1.00000	1	0.53907	20579	0.43677	11599
Kolar	Bangarapet	Sulikunte	Mageri	0.04080	23672	1.00000	1	0.62448	1228	0.29426	23022
Kolar	Bangarapet	Sulikunte	Mugalabele	0.22120	4827	1.00000	1	0.51960	23089	0.48621	6200
Kolar	Bangarapet	Sulikunte	Ramanayakanhalli	0.16988	9239	0.97289	22344	0.57998	11972	0.45765	9226
Kolar	Bangarapet	Sulikunte	Siddanahalli	0.14776	11746	1.00000	1	0.57052	14325	0.43847	11433
Kolar	Bangarapet	Sulikunte	Sulikunte	0.30365	1252	1.00000	1	0.53363	21404	0.54518	1960
Kolar	Bangarapet	Sundarapalya	Gennerahalli	0.11359	15977	1.00000	1	0.62063	2574	0.41310	14244
Kolar	Bangarapet	Sundarapalya	Kalavihosahalli	0.04034	23732	1.00000	1	0.57419	13455	0.28507	23509
Kolar	Bangarapet	Sundarapalya	Pillagondanahalli	0.09066	18640	0.97289	22344	0.56780	14957	0.36860	18444
Kolar	Bangarapet	Sundarapalya	Rayasandra	0.17381	8812	1.00000	1	0.56879	14712	0.46239	8669
Kolar	Bangarapet	Sundarapalya	Sundrapalya	0.22403	4641	1.00000	1	0.60364	6064	0.51329	3931
Kolar	Bangarapet	Sundarapalya	Surnahalli	0.11883	15339	1.00000	1	0.54667	19389	0.40199	15424
Kolar	Bangarapet	Sundarapalya	Thallapalli	0.11596	15696	1.00000	1	0.61461	3854	0.41460	14100
Kolar	Bangarapet	T gollahalli	Ankathattahalli	0.29376	1526	1.00000	1	0.58585	10461	0.55624	1477
Kolar	Bangarapet	T gollahalli	Chigarapura	0.13727	13050	1.00000	1	0.53101	21776	0.41773	13762
Kolar	Bangarapet	T gollahalli	Chinnapalli	0.02761	24997	1.00000	1	0.55716	17373	0.24871	24955

Kolar	Bangarapet	T gollahalli	Gollahalli	0.13793	12962	1.00000	1	0.60762	5251	0.43762	11513
Kolar	Bangarapet	T gollahalli	Iyyappalli	0.06202	21389	1.00000	1	0.62068	2559	0.33765	20567
Kolar	Bangarapet	T gollahalli	Jaimangala	0.09168	18518	1.00000	1	0.62327	1707	0.38517	17014
Kolar	Bangarapet	T gollahalli	Kallikuppa	0.10950	16493	1.00000	1	0.57333	13648	0.39744	15881
Kolar	Bangarapet	T gollahalli	Kogilahalli	0.04559	23106	1.00000	1	0.62553	13	0.30553	22408
Kolar	Bangarapet	T gollahalli	Maddinayakanahalli	0.09789	17817	1.00000	1	0.61721	3346	0.39239	16345
Kolar	Bangarapet	T gollahalli	Nallur	0.14805	11712	1.00000	1	0.62070	2550	0.45127	9941
Kolar	Bangarapet	T gollahalli	Natha	0.17901	8279	1.00000	1	0.55058	18680	0.46191	8733
Kolar	Bangarapet	T gollahalli	Thambarlahalli	0.04360	23322	1.00000	1	0.62553	13	0.30100	22648
Kolar	Bangarapet	T gollahalli	Thimmasandra	0.12119	15038	1.00000	1	0.57091	14239	0.41053	14532
Kolar	Bangarapet	T gollahalli	Ysandra	0.04943	22649	1.00000	1	0.55122	18553	0.30092	22656
Kolar	Bangarapet	Thoppanahalli	Arimanahalli	0.15317	11062	1.00000	1	0.53156	21691	0.43342	11960
Kolar	Bangarapet	Thoppanahalli	Bandarlahalli	0.12946	13988	1.00000	1	0.49974	24744	0.40144	15498
Kolar	Bangarapet	Thoppanahalli	Bangaranatha	0.04843	22760	1.00000	1	0.53313	21484	0.29556	22954
Kolar	Bangarapet	Thoppanahalli	Bodapatti	0.02508	25205	1.00000	1	0.47517	25881	0.22842	25446
Kolar	Bangarapet	Thoppanahalli	Bodenahalli	0.15253	11153	1.00000	1	0.59472	8209	0.44932	10158
Kolar	Bangarapet	Thoppanahalli	Bompalli	0.02847	24923	1.00000	1	0.49210	25184	0.24107	25156
Kolar	Bangarapet	Thoppanahalli	Chamanahalli	0.16141	10142	1.00000	1	0.56842	14795	0.45103	9979
Kolar	Bangarapet	Thoppanahalli	Chinnakamanahalli	0.01241	26114	1.00000	1	0.59914	7086	0.19518	26023
Kolar	Bangarapet	Thoppanahalli	Dasaramale	0.00249	26811	1.00000	1	0.41894	26760	0.10148	26886
Kolar	Bangarapet	Thoppanahalli	Kalavanchi	0.15702	10611	1.00000	1	0.57660	12831	0.44903	10185
Kolar	Bangarapet	Thoppanahalli	Keerumande	0.03557	24274	1.00000	1	0.49117	25244	0.25948	24625
Kolar	Bangarapet	Thoppanahalli	Mittahalli	0.09836	17770	1.00000	1	0.43723	26588	0.35035	19762
Kolar	Bangarapet	Thoppanahalli	Rathenahalli	0.01944	25600	1.00000	1	0.60357	6078	0.22724	25467
Kolar	Bangarapet	Thoppanahalli	Thoppanahalli	0.17234	8973	1.00000	1	0.55749	17308	0.45801	9195
Kolar	Bangarapet	Vengasandra	Annasagara	0.13341	13523	1.00000	1	0.59526	8060	0.42983	12365
Kolar	Bangarapet	Vengasandra	Gopenahalli	0.14023	12666	1.00000	1	0.56464	15704	0.42941	12418
Kolar	Bangarapet	Vengasandra	Kodigepalli	0.13760	13016	1.00000	1	0.54715	19299	0.42225	13240
Kolar	Bangarapet	Vengasandra	Lakshmisagar	0.09921	17668	1.00000	1	0.50566	24338	0.36881	18419
Kolar	Bangarapet	Vengasandra	Mallapalli	0.03402	24431	1.00000	1	0.62487	1081	0.27702	23915
Kolar	Bangarapet	Vengasandra	Mustoor	0.11822	15420	1.00000	1	0.53256	21554	0.39782	15836
Kolar	Bangarapet	Vengasandra	Thathepalli	0.13268	13602	1.00000	1	0.55530	17780	0.41922	13603
Kolar	Bangarapet	Vengasandra	Vengasandra	0.15297	11100	1.00000	1	0.52905	22032	0.43255	12043
Kolar	Bangarapet	Yelesandra	Buvanahalli	0.06027	21551	1.00000	1	0.51953	23099	0.31518	21859
Kolar	Bangarapet	Yelesandra	Chembenahalli	0.10908	16542	1.00000	1	0.52598	22415	0.38569	16958
Kolar	Bangarapet	Yelesandra	Chikkanallagutta halli	0.03326	24511	1.00000	1	0.54574	19555	0.26280	24516
Kolar	Bangarapet	Yelesandra	Dinnekothur	0.06237	21364	1.00000	1	0.59234	8818	0.33306	20833
Kolar	Bangarapet	Yelesandra	Dinnur	0.01481	25912	1.00000	1	0.51483	23589	0.19683	25984
Kolar	Bangarapet	Yelesandra	Dodderi	0.11827	15411	1.00000	1	0.59480	8189	0.41281	14276

Kolar	Bangarapet	Yelesandra	Garudakempanahalli	0.08522	19206	1.00000	1	0.62491	1062	0.37623	17812
Kolar	Bangarapet	Yelesandra	Kadirenahalli	0.20070	6332	1.00000	1	0.49336	25115	0.46263	8643
Kolar	Bangarapet	Yelesandra	Kodagurki	0.11625	15662	1.00000	1	0.55807	17176	0.40182	15448
Kolar	Bangarapet	Yelesandra	Kotaramagulla	0.03959	23808	1.00000	1	0.59270	8714	0.28628	23432
Kolar	Bangarapet	Yelesandra	Nagenahalli	0.00740	26489	1.00000	1	0.55232	18336	0.15992	26467
Kolar	Bangarapet	Yelesandra	Poojarahalli	0.06890	20761	1.00000	1	0.62167	2263	0.34988	19789
Kolar	Bangarapet	Yelesandra	Suriganahalli	0.09305	18365	1.00000	1	0.62553	13	0.38754	16784
Kolar	Bangarapet	Yelesandra	Upasapura	0.01397	25975	1.00000	1	0.50569	24336	0.19188	26077
Kolar	Bangarapet	Yelesandra	Yelesandra	0.10970	16473	1.00000	1	0.51742	23307	0.38432	17110
Kolar	Kolar	-	Petechamanahalli	0.28139	1889	1.00000	1	0.55798	17196	0.53948	2268
Kolar	Kolar	Ammanallur	Ammanallur	0.25421	2983	1.00000	1	0.55258	18284	0.51983	3475
Kolar	Kolar	Ammanallur	Bellahalli	0.05398	22174	1.00000	1	0.52766	22222	0.30539	22416
Kolar	Kolar	Ammanallur	Chaldiganahalli	0.11955	15251	1.00000	1	0.55088	18628	0.40383	15223
Kolar	Kolar	Ammanallur	Kadahalli	0.10910	16539	1.00000	1	0.58360	11058	0.39931	15705
Kolar	Kolar	Ammanallur	Karenahalli	0.05502	22069	1.00000	1	0.58119	11653	0.31740	21722
Kolar	Kolar	Ammanallur	Krishnapura	0.26711	2409	0.97289	22344	0.56687	15153	0.52814	2915
Kolar	Kolar	Ammanallur	Nachahalli	0.19498	6799	1.00000	1	0.54959	18855	0.47498	7330
Kolar	Kolar	Ammanallur	Padiganahalli	0.15794	10513	1.00000	1	0.51933	23124	0.43449	11844
Kolar	Kolar	Ammanallur	Rampura	0.26645	2445	1.00000	1	0.55267	18269	0.52808	2921
Kolar	Kolar	Ammanallur	Veerinahalli	0.14257	12377	1.00000	1	0.53803	20761	0.42489	12937
Kolar	Kolar	Arabikothanur	Arabikothanur	0.22711	4432	1.00000	1	0.59778	7426	0.51395	3878
Kolar	Kolar	Arabikothanur	Chaluvanahalli	0.19175	7069	1.00000	1	0.59645	7757	0.48540	6274
Kolar	Kolar	Arabikothanur	Chikkaiyyur	0.18122	8038	1.00000	1	0.58338	11105	0.47285	7554
Kolar	Kolar	Arabikothanur	Chowdadenahalli	0.24684	3354	1.00000	1	0.54753	19238	0.51319	3938
Kolar	Kolar	Arabikothanur	Doddaiyyur	0.17389	8803	1.00000	1	0.56636	15279	0.46180	8742
Kolar	Kolar	Arabikothanur	Guddanapura	0.03984	23781	1.00000	1	0.57276	13792	0.28364	23591
Kolar	Kolar	Arabikothanur	Guttahalli	0.13303	13569	1.00000	1	0.52948	21967	0.41298	14258
Kolar	Kolar	Arabikothanur	Maderahalli	0.17224	8986	1.00000	1	0.51818	23228	0.44690	10397
Kolar	Kolar	Arabikothanur	Mangasandra	0.19910	6461	0.97289	22344	0.59490	8152	0.48663	6162
Kolar	Kolar	Arabikothanur	Nagalapura gollahalli	0.04788	22837	1.00000	1	0.55513	17817	0.29844	22795
Kolar	Kolar	Arabikothanur	Thyavanahalli	0.05102	22479	1.00000	1	0.58599	10426	0.31036	22130
Kolar	Kolar	Arabikothanur	Venkatapura	0.16124	10160	1.00000	1	0.62292	1843	0.46484	8406
Kolar	Kolar	Arahalli	Arahalli	0.18585	7592	0.97289	22344	0.61650	3487	0.48126	6701
Kolar	Kolar	Arahalli	Barandahalli	0.14252	12388	1.00000	1	0.59857	7235	0.44021	11221
Kolar	Kolar	Arahalli	Hodalavadi	0.15765	10548	1.00000	1	0.55856	17070	0.44489	10644
Kolar	Kolar	Arahalli	Hogari	0.13841	12899	1.00000	1	0.54726	19283	0.42311	13146
Kolar	Kolar	Arahalli	Hoohalli	0.21581	5173	1.00000	1	0.57094	14228	0.49761	5162
Kolar	Kolar	Arahalli	Joohalli	0.14812	11703	1.00000	1	0.60030	6833	0.44633	10460

Kolar	Kolar	Arahalli	Kodi kannur	0.16321	9945	1.00000	1	0.55631	17560	0.44946	10141
Kolar	Kolar	Arahalli	Seepura	0.18955	7260	1.00000	1	0.53441	21287	0.46615	8263
Kolar	Kolar	Begli hosahalli	Allidinne	0.21968	4915	1.00000	1	0.55393	18058	0.49554	5368
Kolar	Kolar	Begli hosahalli	Begli	0.12886	14055	1.00000	1	0.54749	19250	0.41321	14235
Kolar	Kolar	Begli hosahalli	Begli benjenahalli	0.20954	5655	1.00000	1	0.56846	14789	0.49203	5680
Kolar	Kolar	Begli hosahalli	Begli hosahalli	0.17022	9209	1.00000	1	0.62502	1017	0.47384	7444
Kolar	Kolar	Begli hosahalli	Chinnenahalli	0.00980	26313	1.00000	1	0.47284	25949	0.16670	26397
Kolar	Kolar	Begli hosahalli	Cholaghatta	0.12546	14493	1.00000	1	0.55926	16940	0.41245	14321
Kolar	Kolar	Begli hosahalli	Kallandur	0.17163	9047	1.00000	1	0.56393	15889	0.45913	9070
Kolar	Kolar	Begli hosahalli	Kolathammanahalli	0.26683	2422	1.00000	1	0.54002	20430	0.52426	3172
Kolar	Kolar	Begli hosahalli	Kooteri	0.17180	9025	1.00000	1	0.54109	20286	0.45300	9747
Kolar	Kolar	Begli hosahalli	Koragondahalli	0.25369	3010	1.00000	1	0.56045	16653	0.52193	3336
Kolar	Kolar	Begli hosahalli	Singondahalli	0.13715	13063	1.00000	1	0.54957	18861	0.42242	13221
Kolar	Kolar	Belamarnahalli	Belamarnahalli	0.24448	3467	1.00000	1	0.56956	14552	0.51832	3585
Kolar	Kolar	Belamarnahalli	Bhuvanahalli	0.04405	23266	1.00000	1	0.60288	6234	0.29835	22800
Kolar	Kolar	Belamarnahalli	Chakarasahalli	0.13219	13662	1.00000	1	0.57148	14096	0.42273	13184
Kolar	Kolar	Belamarnahalli	Danavahalli	0.04238	23475	1.00000	1	0.52175	22879	0.28067	23738
Kolar	Kolar	Belamarnahalli	Guttahalli	0.03473	24364	1.00000	1	0.56491	15654	0.26970	24248
Kolar	Kolar	Belamarnahalli	Sonnenahalli	0.04009	23755	1.00000	1	0.52029	23025	0.27528	23998
Kolar	Kolar	Belamarnahalli	Thoranakambadahalli	0.05303	22262	1.00000	1	0.57136	14126	0.31175	22048
Kolar	Kolar	Bellur	Achatnahalli	0.20356	6114	1.00000	1	0.59771	7441	0.49552	5371
Kolar	Kolar	Bellur	Appasandra	0.05832	21737	1.00000	1	0.53318	21475	0.31445	21894
Kolar	Kolar	Bellur	Bellur	0.11088	16342	0.97289	22344	0.54673	19379	0.38926	16620
Kolar	Kolar	Bellur	Byrasandra	0.04526	23138	1.00000	1	0.47618	25842	0.27828	23855
Kolar	Kolar	Bellur	Karudabandehosahalli	0.11518	15780	1.00000	1	0.53436	21294	0.39482	16120
Kolar	Kolar	Bellur	Krishnapura	0.16734	9497	1.00000	1	0.56777	14966	0.45631	9366
Kolar	Kolar	Bellur	Lakshmisagara	0.17791	8399	1.00000	1	0.54284	20018	0.45880	9105
Kolar	Kolar	Bellur	Mallasandra	0.16094	10192	1.00000	1	0.56333	16032	0.44924	10165
Kolar	Kolar	Bellur	Ramasandra	0.15866	10443	1.00000	1	0.57250	13850	0.44952	10135
Kolar	Kolar	Bellur	Uddappanahalli	0.20752	5805	1.00000	1	0.62050	2605	0.50497	4544
Kolar	Kolar	Bellur	Yantrakaipura	0.07290	20363	1.00000	1	0.62553	13	0.35727	19268
Kolar	Kolar	Channasandra	Beechagondahalli	0.22573	4532	1.00000	1	0.57831	12407	0.50729	4386
Kolar	Kolar	Channasandra	Byrandahalli	0.13254	13622	1.00000	1	0.52247	22809	0.41065	14522
Kolar	Kolar	Channasandra	Channasandra	0.23635	3884	0.94501	25272	0.55085	18632	0.49737	5192
Kolar	Kolar	Channasandra	Kadagattur	0.19989	6396	0.97289	22344	0.54804	19146	0.47412	7412
Kolar	Kolar	Channasandra	Kamandahalli	0.22960	4289	1.00000	1	0.55654	17513	0.50368	4642

Kolar	Kolar	Channasandra	Orati agrahara	0.05655	21921	1.00000	1	0.56628	15302	0.31755	21713
Kolar	Kolar	Channasandra	Raghupathi agrahara	0.17144	9078	1.00000	1	0.58008	11935	0.46331	8565
Kolar	Kolar	Channasandra	Raghupathi hosahalli	0.13238	13642	1.00000	1	0.53884	20619	0.41472	14086
Kolar	Kolar	Chowdadenahalli	Bettahosapura	0.18765	7440	1.00000	1	0.50686	24248	0.45647	9346
Kolar	Kolar	Chowdadenahalli	Chikkavallabi	0.05067	22518	1.00000	1	0.61273	4232	0.31430	21904
Kolar	Kolar	Chowdadenahalli	Chokkapura	0.14684	11865	1.00000	1	0.56807	14892	0.43694	11584
Kolar	Kolar	Chowdadenahalli	Chowdadenahalli	0.27448	2116	1.00000	1	0.58453	10801	0.54338	2064
Kolar	Kolar	Chowdadenahalli	Dinnehosahalli	0.15681	10629	1.00000	1	0.53334	21448	0.43731	11547
Kolar	Kolar	Chowdadenahalli	Doddavallabi	0.16582	9672	1.00000	1	0.59531	8046	0.46216	8701
Kolar	Kolar	Chowdadenahalli	Garudapalya	0.13130	13797	1.00000	1	0.55827	17135	0.41850	13672
Kolar	Kolar	Chowdadenahalli	Kalkere	0.08142	19579	1.00000	1	0.55854	17072	0.35694	19293
Kolar	Kolar	Chowdadenahalli	Kalva	0.10518	17003	1.00000	1	0.57239	13896	0.39193	16387
Kolar	Kolar	Chowdadenahalli	Manjili	0.04541	23123	1.00000	1	0.56074	16608	0.29420	23025
Kolar	Kolar	Doddahasala	Chatrakodihalli	0.16955	9263	0.94501	25272	0.55668	17477	0.44680	10406
Kolar	Kolar	Doddahasala	Chikkahasala	0.03753	24056	1.00000	1	0.55428	17981	0.27502	24013
Kolar	Kolar	Doddahasala	Dimba	0.05013	22582	1.00000	1	0.54809	19137	0.30175	22609
Kolar	Kolar	Doddahasala	Dimba chamanahalli	0.24452	3464	1.00000	1	0.57912	12194	0.52123	3374
Kolar	Kolar	Doddahasala	Doddahasala	0.25057	3167	0.97289	22344	0.58416	10888	0.52221	3324
Kolar	Kolar	Doddahasala	Ekamballi	0.17148	9074	1.00000	1	0.50762	24193	0.44318	10851
Kolar	Kolar	Doddahasala	Gajaladinne	0.22971	4279	1.00000	1	0.54719	19292	0.50092	4872
Kolar	Kolar	Doddahasala	Kogilahalli	0.02085	25504	0.97289	22344	0.62553	13	0.23326	25330
Kolar	Kolar	Doddahasala	Kurubarahalli	0.02258	25397	1.00000	1	0.52720	22274	0.22832	25448
Kolar	Kolar	Gaddekannur	Kolar amanikere	0.22398	4649	1.00000	1	0.56330	16042	0.50155	4808
Kolar	Kolar	Harati	Bhatrahalli	0.17921	8262	1.00000	1	0.54619	19483	0.46086	8855
Kolar	Kolar	Harati	Chamarahalli	0.04429	23239	0.97289	22344	0.59095	9161	0.29419	23026
Kolar	Kolar	Harati	Gangapura	0.13210	13677	1.00000	1	0.56295	16128	0.42052	13450
Kolar	Kolar	Harati	Haralakunte	0.04905	22697	1.00000	1	0.56835	14813	0.30322	22525
Kolar	Kolar	Harati	Harati	0.17627	8580	1.00000	1	0.55935	16926	0.46198	8725
Kolar	Kolar	Harati	Haratimallandahalli	0.10799	16679	0.97289	22344	0.57250	13855	0.39180	16398
Kolar	Kolar	Harati	Jangambasapura	0.17165	9043	1.00000	1	0.62310	1767	0.47468	7356
Kolar	Kolar	Harati	Kenchapura	0.16947	9268	1.00000	1	0.53402	21347	0.44897	10190
Kolar	Kolar	Harati	Kotiganahalli	0.15447	10896	1.00000	1	0.56921	14624	0.44467	10673
Kolar	Kolar	Harati	Patna	0.13140	13782	1.00000	1	0.56600	15361	0.42053	13447
Kolar	Kolar	Harati	Shillangere	0.23652	3877	1.00000	1	0.58234	11357	0.51643	3719
Kolar	Kolar	Holur	Annenahalli	0.17498	8702	1.00000	1	0.54060	20353	0.45564	9447

Kolar	Kolar	Holur	Dadireddihalli	0.04353	23338	1.00000	1	0.53111	21757	0.28487	23521
Kolar	Kolar	Holur	Ghatta halli	0.12343	14744	1.00000	1	0.54035	20386	0.40554	15053
Kolar	Kolar	Holur	Havalegowdana hosur	0.14310	12326	0.97289	22344	0.52493	22539	0.41808	13726
Kolar	Kolar	Holur	Holur	0.18128	8030	0.97289	22344	0.54327	19949	0.45759	9234
Kolar	Kolar	Holur	Jaderi	0.13073	13854	1.00000	1	0.52662	22333	0.40985	14627
Kolar	Kolar	Holur	Jodi holur	0.06640	20992	1.00000	1	0.61486	3804	0.34433	20136
Kolar	Kolar	Holur	Kammasandra	0.15728	10581	1.00000	1	0.61703	3380	0.45954	9012
Kolar	Kolar	Holur	Kondasandra	0.03608	24216	0.97289	22344	0.54336	19934	0.26718	24347
Kolar	Kolar	Holur	Marenahalli	0.05770	21802	1.00000	1	0.58726	10115	0.32360	21381
Kolar	Kolar	Honnenahalli	Basavanatha	0.32545	811	0.94501	25272	0.56361	15966	0.55757	1429
Kolar	Kolar	Honnenahalli	Gaddekannur	0.25267	3057	1.00000	1	0.58172	11536	0.52774	2938
Kolar	Kolar	Honnenahalli	Honnenahalli	0.14105	12564	1.00000	1	0.57332	13651	0.43243	12052
Kolar	Kolar	Honnenahalli	Kallipura	0.29147	1586	1.00000	1	0.61100	4565	0.56262	1230
Kolar	Kolar	Honnenahalli	Kodi ramasandra	0.20225	6213	0.94501	25272	0.54661	19409	0.47098	7748
Kolar	Kolar	Honnenahalli	Kumbarahalli	0.12541	14499	1.00000	1	0.57706	12709	0.41673	13880
Kolar	Kolar	Honnenahalli	Mittakallahalli	0.01326	26046	1.00000	1	0.55166	18454	0.19412	26041
Kolar	Kolar	Honnenahalli	Nadupalli	0.25888	2777	1.00000	1	0.55610	17599	0.52410	3184
Kolar	Kolar	Huttur	Belaganahalli	0.13520	13308	0.97289	22344	0.56344	16009	0.42005	13507
Kolar	Kolar	Huttur	Holali	0.12496	14551	0.97289	22344	0.54834	19093	0.40547	15061
Kolar	Kolar	Huttur	Huthur	0.18340	7832	1.00000	1	0.58916	9608	0.47630	7196
Kolar	Kolar	Huttur	Kottur basapura	0.01428	25953	1.00000	1	0.62553	13	0.20746	25818
Kolar	Kolar	Huttur	Nernahalli	0.04108	23645	1.00000	1	0.50408	24448	0.27462	24028
Kolar	Kolar	Huttur	Ramasandra	0.16436	9806	1.00000	1	0.50507	24375	0.43623	11652
Kolar	Kolar	Huttur	Rasthe thambihalli	0.18990	7232	1.00000	1	0.59564	7974	0.48362	6446
Kolar	Kolar	Huttur	Thambihalli	0.18069	8105	0.97289	22344	0.57553	13108	0.46597	8279
Kolar	Kolar	Huttur	Vittappanahalli	0.15663	10651	1.00000	1	0.54910	18958	0.44141	11062
Kolar	Kolar	Huttur	Yanadahalli	0.01056	26254	1.00000	1	0.59622	7832	0.18466	26185
Kolar	Kolar	Itharasanahalli	Aralimaradahosa halli	0.04279	23425	1.00000	1	0.56589	15386	0.28930	23268
Kolar	Kolar	Itharasanahalli	Bennangur	0.11737	15514	1.00000	1	0.52914	22016	0.39601	16016
Kolar	Kolar	Itharasanahalli	Chikka kurubarahalli	0.04502	23155	1.00000	1	0.52447	22588	0.28690	23405
Kolar	Kolar	Itharasanahalli	Chillapalli	0.03286	24541	1.00000	1	0.60656	5420	0.27112	24186
Kolar	Kolar	Itharasanahalli	Dodda kurubarahalli	0.05967	21599	1.00000	1	0.53182	21659	0.31660	21768
Kolar	Kolar	Itharasanahalli	Gangarasanahalli	0.10387	17136	1.00000	1	0.53255	21556	0.38102	17429
Kolar	Kolar	Itharasanahalli	Itharasanahalli	0.18121	8040	1.00000	1	0.53220	21606	0.45859	9126

Kolar	Kolar	Itharasanahalli	Kondenahalli	0.00014	27033	1.00000	1	0.36942	26942	0.03714	27050
Kolar	Kolar	Itharasanahalli	Krishnarajapura	0.22280	4730	1.00000	1	0.49600	24968	0.47988	6837
Kolar	Kolar	Itharasanahalli	Nayakarahalli	0.21658	5131	1.00000	1	0.59791	7389	0.50593	4476
Kolar	Kolar	Itharasanahalli	Somasandra	0.04556	23110	1.00000	1	0.51836	23212	0.28690	23404
Kolar	Kolar	Itharasanahalli	Thondala	0.05288	22277	1.00000	1	0.60205	6427	0.31694	21744
Kolar	Kolar	Jannaghatta	Bommasandra	0.03395	24443	1.00000	1	0.58661	10274	0.27107	24189
Kolar	Kolar	Jannaghatta	Gottihalli	0.05194	22369	1.00000	1	0.54848	19068	0.30542	22415
Kolar	Kolar	Jannaghatta	Gowdahalli	0.03690	24128	1.00000	1	0.57030	14382	0.27609	23955
Kolar	Kolar	Jannaghatta	Jangamagurjenahalli	0.10744	16743	1.00000	1	0.56888	14692	0.39391	16210
Kolar	Kolar	Jannaghatta	Jannaghatta	0.12703	14295	1.00000	1	0.55163	18475	0.41227	14343
Kolar	Kolar	Jannaghatta	Kallur	0.21930	4946	1.00000	1	0.59677	7675	0.50771	4356
Kolar	Kolar	Jannaghatta	Obenahalli	0.03747	24064	1.00000	1	0.51287	23753	0.26786	24315
Kolar	Kolar	Jannaghatta	Thurandahalli	0.03644	24178	0.97289	22344	0.54523	19638	0.26838	24299
Kolar	Kolar	Kondarajanahalli	Ammerahalli	0.22633	4492	1.00000	1	0.57626	12932	0.50713	4395
Kolar	Kolar	Kondarajanahalli	Bettadahosahalli	0.01626	25813	1.00000	1	0.58975	9430	0.21243	25732
Kolar	Kolar	Kondarajanahalli	Harohalli	0.05379	22193	1.00000	1	0.54798	19153	0.30891	22205
Kolar	Kolar	Kondarajanahalli	Kadripura	0.03182	24631	1.00000	1	0.53185	21652	0.25674	24718
Kolar	Kolar	Kondarajanahalli	Kondarajanahalli	0.25295	3047	0.91628	26216	0.56817	14868	0.50876	4274
Kolar	Kolar	Kondarajanahalli	Paparajanahalli	0.14549	12022	0.97289	22344	0.61263	4254	0.44262	10913
Kolar	Kolar	Kondarajanahalli	Sangondahalli	0.16312	9950	1.00000	1	0.60279	6256	0.46155	8770
Kolar	Kolar	Kurugal	Chandrasekarapura	0.12394	14676	1.00000	1	0.59932	7052	0.42036	13473
Kolar	Kolar	Kurugal	Harjenahalli	0.19971	6413	1.00000	1	0.58524	10611	0.48893	5938
Kolar	Kolar	Kurugal	Korati mallandahalli	0.18080	8095	1.00000	1	0.55305	18212	0.46415	8470
Kolar	Kolar	Kurugal	Kurugal	0.17845	8342	1.00000	1	0.55002	18780	0.46128	8808
Kolar	Kolar	Kurugal	Madivala	0.03262	24564	1.00000	1	0.43347	26629	0.24182	25135
Kolar	Kolar	Kurugal	Maliyappanahalli	0.17144	9077	0.97289	22344	0.54936	18906	0.45083	9998
Kolar	Kolar	Kurugal	Manchandahalli	0.04209	23520	1.00000	1	0.53509	21195	0.28240	23660
Kolar	Kolar	Kyalanur	K.g.mylasandra	0.05984	21587	1.00000	1	0.58106	11684	0.32640	21229
Kolar	Kolar	Kyalanur	Kyalanur	0.26469	2535	1.00000	1	0.58583	10464	0.53724	2404
Kolar	Kolar	Kyalanur	Sarkari kyalanur	0.19006	7218	1.00000	1	0.61656	3475	0.48936	5900
Kolar	Kolar	Madanahalli	Balagere	0.10529	16988	1.00000	1	0.54442	19766	0.38558	16968
Kolar	Kolar	Madanahalli	Madanahalli	0.10749	16736	1.00000	1	0.54723	19290	0.38890	16648
Kolar	Kolar	Madanahalli	Mullahalli	0.16944	9271	1.00000	1	0.57124	14153	0.45914	9068

Kolar	Kolar	Madanahalli	Settimadamangal a	0.14460	12140	1.00000	1	0.54015	20416	0.42746	12632
Kolar	Kolar	Madanahalli	Settivarahalli	0.14759	11768	1.00000	1	0.54762	19226	0.43236	12063
Kolar	Kolar	Madanahalli	Velagalaburre	0.12979	13953	0.93281	26044	0.61787	3218	0.42135	13351
Kolar	Kolar	Madderi	Bedli	0.01384	25989	1.00000	1	0.54645	19441	0.19630	26003
Kolar	Kolar	Madderi	Cholaghatta	0.04801	22815	1.00000	1	0.56043	16657	0.29965	22731
Kolar	Kolar	Madderi	Devarahalli	0.06936	20701	1.00000	1	0.52733	22263	0.33195	20901
Kolar	Kolar	Madderi	Iragasandra	0.02450	25242	1.00000	1	0.62389	1466	0.24819	24968
Kolar	Kolar	Madderi	Jambapura	0.05861	21720	1.00000	1	0.55633	17552	0.31947	21605
Kolar	Kolar	Madderi	Kadripura	0.25343	3026	1.00000	1	0.56253	16224	0.52240	3309
Kolar	Kolar	Madderi	Madderi	0.04333	23365	1.00000	1	0.54054	20360	0.28611	23444
Kolar	Kolar	Madderi	Madderi mallandahalli	0.23149	4161	1.00000	1	0.62256	1969	0.52429	3167
Kolar	Kolar	Madderi	Maniyanahalli	0.11811	15439	1.00000	1	0.53110	21758	0.39733	15889
Kolar	Kolar	Madderi	Pacharlahalli	0.08169	19554	1.00000	1	0.54201	20136	0.35378	19529
Kolar	Kolar	Madderi	Pindipapanahalli	0.00187	26896	1.00000	1	0.62245	2005	0.10514	26866
Kolar	Kolar	Madderi	Seethappanahalli	0.00637	26551	1.00000	1	0.53397	21352	0.15038	26545
Kolar	Kolar	Manigatta	Agnihalli	0.13480	13363	1.00000	1	0.56581	15404	0.42409	13040
Kolar	Kolar	Manigatta	Annihalli	0.05007	22591	1.00000	1	0.55046	18701	0.30206	22594
Kolar	Kolar	Manigatta	Byalahalli	0.12720	14273	1.00000	1	0.58295	11213	0.42012	13501
Kolar	Kolar	Manigatta	Gooliganahalli	0.19361	6910	1.00000	1	0.56343	16013	0.47781	7024
Kolar	Kolar	Manigatta	Iragasandra	0.03575	24251	1.00000	1	0.54556	19579	0.26917	24272
Kolar	Kolar	Manigatta	Karahalli	0.15200	11204	1.00000	1	0.58588	10452	0.44657	10437
Kolar	Kolar	Manigatta	Kuduvanahalli	0.13932	12771	1.00000	1	0.55140	18509	0.42510	12914
Kolar	Kolar	Manigatta	Manighatta	0.09972	17607	1.00000	1	0.55668	17478	0.38147	17373
Kolar	Kolar	Manigatta	Mathikunte	0.09235	18447	1.00000	1	0.52209	22844	0.36397	18787
Kolar	Kolar	Manigatta	Nenumanahalli	0.03611	24213	1.00000	1	0.60884	5016	0.28015	23756
Kolar	Kolar	Manigatta	Shanubhoganaha lli	0.04123	23625	1.00000	1	0.57545	13126	0.28736	23366
Kolar	Kolar	Manigatta	Thippasandra	0.05461	22107	1.00000	1	0.57619	12947	0.31570	21822
Kolar	Kolar	Marjenahalli	Besthenahalli	0.01361	26014	1.00000	1	0.57054	14317	0.19800	25972
Kolar	Kolar	Marjenahalli	Chinnapura	0.11045	16390	1.00000	1	0.53016	21891	0.38832	16705
Kolar	Kolar	Marjenahalli	Kamadenahalli	0.12761	14218	0.94501	25272	0.59700	7618	0.41601	13954
Kolar	Kolar	Marjenahalli	Koothandahalli	0.13898	12806	1.00000	1	0.60960	4881	0.43920	11333
Kolar	Kolar	Marjenahalli	Marjenahalli	0.21854	4988	1.00000	1	0.53642	21008	0.48941	5889
Kolar	Kolar	Marjenahalli	Parehosahalli	0.04581	23072	1.00000	1	0.60032	6829	0.30185	22605
Kolar	Kolar	Marjenahalli	Varadenahalli	0.04156	23575	1.00000	1	0.53189	21648	0.28066	23739
Kolar	Kolar	Marjenahalli	Yalachipura	0.20887	5698	1.00000	1	0.55908	16972	0.48878	5949
Kolar	Kolar	Marjenahalli	Yalavara	0.12728	14262	1.00000	1	0.58643	10317	0.42104	13391
Kolar	Kolar	Muduvadi	Arinaganahalli	0.12144	14995	1.00000	1	0.61763	3260	0.42173	13301

Kolar	Kolar	Muduvadi	Jannapalli	0.13669	13125	1.00000	1	0.56280	16161	0.42530	12878
Kolar	Kolar	Muduvadi	Muduvadi	0.05432	22136	1.00000	1	0.56443	15763	0.31299	21972
Kolar	Kolar	Muduvadi	Muduvadi hosahalli	0.10471	17049	1.00000	1	0.54855	19052	0.38584	16943
Kolar	Kolar	Muduvadi	Naganayakanaha lli	0.09514	18142	1.00000	1	0.57661	12828	0.37996	17512
Kolar	Kolar	Muduvadi	Thotliganahalli	0.11162	16249	1.00000	1	0.56809	14885	0.39877	15754
Kolar	Kolar	Muduvadi	Vanarasi	0.04416	23253	0.97289	22344	0.53583	21090	0.28447	23546
Kolar	Kolar	Muduvathi	Bettahalli	0.19673	6655	1.00000	1	0.57997	11976	0.48502	6311
Kolar	Kolar	Muduvathi	Chikkanahalli	0.14852	11651	1.00000	1	0.58139	11599	0.44199	10991
Kolar	Kolar	Muduvathi	Dandiganahalli	0.09489	18160	1.00000	1	0.52262	22793	0.36740	18522
Kolar	Kolar	Muduvathi	Jangalahalli	0.16614	9627	1.00000	1	0.53265	21543	0.44563	10554
Kolar	Kolar	Muduvathi	Konepura	0.25322	3036	1.00000	1	0.57077	14260	0.52479	3141
Kolar	Kolar	Muduvathi	Muduvathi	0.12076	15091	1.00000	1	0.51664	23389	0.39662	15966
Kolar	Kolar	Muduvathi	Nernahalli	0.14937	11544	1.00000	1	0.54617	19487	0.43371	11927
Kolar	Kolar	Muduvathi	Papenahalli	0.00333	26716	1.00000	1	0.54171	20168	0.12171	26725
Kolar	Kolar	Muduvathi	Parswaganahalli	0.19522	6779	1.00000	1	0.56925	14614	0.48077	6749
Kolar	Kolar	Muduvathi	Sambapura	0.00243	26821	1.00000	1	0.51650	23398	0.10789	26846
Kolar	Kolar	Muduvathi	Settiganahalli	0.13446	13397	1.00000	1	0.55931	16933	0.42210	13252
Kolar	Kolar	Muduvathi	Settikothanur	0.17909	8274	1.00000	1	0.62355	1602	0.48156	6660
Kolar	Kolar	Muduvathi	Swamigala gollahalli	0.04067	23688	1.00000	1	0.52334	22705	0.27714	23909
Kolar	Kolar	Muduvathi	Vadagere	0.03479	24357	1.00000	1	0.52889	22054	0.26401	24468
Kolar	Kolar	Narasapura	Khajikallahalli	0.13091	13836	1.00000	1	0.56906	14655	0.42077	13418
Kolar	Kolar	Narasapura	Kurki	0.05694	21875	1.00000	1	0.55712	17383	0.31656	21772
Kolar	Kolar	Narasapura	Narasapura	0.26106	2672	1.00000	1	0.56014	16726	0.52684	2995
Kolar	Kolar	Seethi	Chanjimala	0.15773	10535	0.97289	22344	0.51687	23358	0.42965	12382
Kolar	Kolar	Seethi	Hullankallu	0.10963	16482	0.97289	22344	0.54191	20148	0.38664	16867
Kolar	Kolar	Seethi	Marjenahalli	0.19256	6988	1.00000	1	0.55340	18151	0.47410	7415
Kolar	Kolar	Seethi	Matapura	0.03763	24047	1.00000	1	0.50300	24522	0.26649	24379
Kolar	Kolar	Seethi	Seethi	0.17279	8916	1.00000	1	0.56025	16697	0.45916	9064
Kolar	Kolar	Seethi	Thippenahalli	0.24682	3355	0.97289	22344	0.55970	16826	0.51223	4009
Kolar	Kolar	Seethi	Veerapura	0.14996	11471	1.00000	1	0.62392	1455	0.45397	9643
Kolar	Kolar	Settihalli	Dhanamatanahall i	0.02348	25341	1.00000	1	0.54521	19641	0.23393	25318
Kolar	Kolar	Settihalli	Girijampete	0.33674	664	1.00000	1	0.54880	19005	0.56960	1000
Kolar	Kolar	Settihalli	Handrahalli	0.31260	1053	1.00000	1	0.57390	13524	0.56399	1175
Kolar	Kolar	Settihalli	Kondenahalli	0.05267	22303	1.00000	1	0.57130	14142	0.31104	22093
Kolar	Kolar	Settihalli	Medihala	0.24580	3402	1.00000	1	0.55463	17921	0.51467	3834
Kolar	Kolar	Settihalli	Purahalli	0.19545	6760	1.00000	1	0.54879	19007	0.47513	7315
Kolar	Kolar	Settihalli	Rajakallahalli	0.17190	9016	1.00000	1	0.56655	15229	0.46008	8941

Kolar	Kolar	Settihalli	Settihalli	0.29538	1477	0.97289	22344	0.59829	7291	0.55606	1489
Kolar	Kolar	Settihalli	Thokalagatta	0.14731	11803	0.97289	22344	0.52312	22727	0.42166	13313
Kolar	Kolar	Shapur	Abbani	0.14876	11621	0.94501	25272	0.54651	19431	0.42512	12910
Kolar	Kolar	Shapur	Agrahara somarasanahalli	0.06374	21230	1.00000	1	0.56456	15731	0.33015	21007
Kolar	Kolar	Shapur	Doddnahalli	0.28549	1752	0.97289	22344	0.58494	10692	0.54566	1939
Kolar	Kolar	Shapur	Hale somarasanahalli	0.11895	15322	1.00000	1	0.53711	20900	0.39977	15665
Kolar	Kolar	Shapur	Hollamballi	0.14248	12390	1.00000	1	0.56374	15937	0.43147	12168
Kolar	Kolar	Shapur	Nandamballi	0.10172	17378	1.00000	1	0.54965	18844	0.38239	17297
Kolar	Kolar	Shapur	Neelakantapura	0.12072	15098	1.00000	1	0.59010	9358	0.41454	14108
Kolar	Kolar	Shapur	Shapur	0.17530	8671	1.00000	1	0.56184	16364	0.46181	8741
Kolar	Kolar	Shapur	Siresandra	0.13127	13803	1.00000	1	0.53993	20443	0.41384	14171
Kolar	Kolar	Shapur	Thippasandra	0.14858	11647	1.00000	1	0.58635	10340	0.44331	10836
Kolar	Kolar	Shapur	Yaranghatta	0.05329	22238	1.00000	1	0.56451	15747	0.31101	22097
Kolar	Kolar	Sugatur	Ankathatti	0.21087	5560	1.00000	1	0.58484	10709	0.49776	5152
Kolar	Kolar	Sugatur	Matnahalli	0.21788	5042	0.97289	22344	0.59071	9205	0.50029	4934
Kolar	Kolar	Sugatur	Somambudi agrahara	0.05525	22035	1.00000	1	0.52933	21989	0.30809	22249
Kolar	Kolar	Sugatur	Sugatur	0.18838	7363	1.00000	1	0.58911	9617	0.48056	6772
Kolar	Kolar	Sugatur	Somambudi amanikere	0.19105	7131	1.00000	1	0.49141	25232	0.45450	9583
Kolar	Kolar	Sulur	Challahalli	0.07303	20352	1.00000	1	0.53512	21190	0.33935	20479
Kolar	Kolar	Sulur	Chokkahalli	0.00848	26412	1.00000	1	0.60068	6759	0.17203	26342
Kolar	Kolar	Sulur	Chunchedenahalli	0.18797	7408	1.00000	1	0.56941	14585	0.47480	7343
Kolar	Kolar	Sulur	Garudanahalli	0.11769	15481	1.00000	1	0.55103	18594	0.40177	15453
Kolar	Kolar	Sulur	Hogari gollahalli	0.09520	18131	1.00000	1	0.59953	7013	0.38502	17033
Kolar	Kolar	Sulur	Horakere	0.17714	8482	1.00000	1	0.57763	12580	0.46772	8069
Kolar	Kolar	Sulur	Kendatti	0.04926	22678	1.00000	1	0.55170	18446	0.30066	22672
Kolar	Kolar	Sulur	Kendatti gollahalli	0.22470	4596	1.00000	1	0.49159	25222	0.47981	6842
Kolar	Kolar	Sulur	Nagalapura	0.11014	16421	0.97289	22344	0.57114	14177	0.39409	16192
Kolar	Kolar	Sulur	Nuggalapura	0.03649	24167	1.00000	1	0.57876	12301	0.27641	23945
Kolar	Kolar	Sulur	Pemmasettihalli	0.16840	9385	1.00000	1	0.62249	1995	0.47151	7699
Kolar	Kolar	Sulur	Sulur	0.03950	23815	1.00000	1	0.59202	8898	0.28597	23451
Kolar	Kolar	Sulur	Talagunda	0.22507	4575	1.00000	1	0.55476	17895	0.49981	4971
Kolar	Kolar	Thoradevandahalli	Beeramanahalli	0.11500	15808	1.00000	1	0.55891	17002	0.40058	15575
Kolar	Kolar	Thoradevandahalli	Bellambari	0.18039	8128	0.97289	22344	0.61540	3699	0.47622	7211

Kolar	Kolar	Thoradevandahalli	Gangatta	0.04024	23741	1.00000	1	0.55125	18546	0.28097	23723
Kolar	Kolar	Thoradevandahalli	Mallasandra	0.14978	11502	1.00000	1	0.56621	15315	0.43935	11314
Kolar	Kolar	Thoradevandahalli	Moorandahalli	0.04399	23277	1.00000	1	0.61238	4301	0.29977	22723
Kolar	Kolar	Thoradevandahalli	Nukkanahalli	0.17650	8558	1.00000	1	0.55398	18050	0.46069	8870
Kolar	Kolar	Thoradevandahalli	Poovandahalli	0.20029	6364	1.00000	1	0.57824	12432	0.48744	6082
Kolar	Kolar	Thoradevandahalli	Thoradevandahalli	0.06503	21106	0.97289	22344	0.56702	15123	0.32981	21029
Kolar	Kolar	Thoradevandahalli	Veerapura	0.14026	12660	0.97289	22344	0.56157	16416	0.42474	12958
Kolar	Kolar	Thoradevandahalli	Yadahalli	0.06217	21375	1.00000	1	0.62360	1581	0.33845	20520
Kolar	Kolar	Thotli	Channapura	0.00050	27004	1.00000	1	0.62553	13	0.06778	26987
Kolar	Kolar	Thotli	Chitnahalli	0.16088	10198	1.00000	1	0.59994	6912	0.45871	9112
Kolar	Kolar	Thotli	Haleri	0.05889	21681	1.00000	1	0.57632	12919	0.32377	21376
Kolar	Kolar	Thotli	Kakinatha	0.12249	14872	1.00000	1	0.55027	18734	0.40697	14913
Kolar	Kolar	Thotli	Kembathanahalli	0.06285	21332	1.00000	1	0.57053	14322	0.32976	21031
Kolar	Kolar	Thotli	Kithandur	0.14502	12084	1.00000	1	0.57393	13518	0.43661	11618
Kolar	Kolar	Thotli	Settikunte	0.05469	22102	1.00000	1	0.56330	16044	0.31349	21948
Kolar	Kolar	Thotli	Thotli	0.23394	4021	1.00000	1	0.55958	16851	0.50776	4352
Kolar	Kolar	Thotli	Urati agrahara	0.09451	18198	1.00000	1	0.61267	4245	0.38687	16847
Kolar	Kolar	Urigili	Bussanahalli	0.14230	12413	1.00000	1	0.51930	23127	0.41964	13551
Kolar	Kolar	Urigili	Byappanahalli	0.14654	11897	1.00000	1	0.60856	5062	0.44678	10409
Kolar	Kolar	Urigili	Hanumanthapura	0.13669	13126	1.00000	1	0.50951	24036	0.41143	14441
Kolar	Kolar	Urigili	Kolakunjanahalli	0.15710	10600	1.00000	1	0.50951	24038	0.43097	12227
Kolar	Kolar	Urigili	Madavagurjenahalli	0.11599	15691	1.00000	1	0.55771	17256	0.40143	15499
Kolar	Kolar	Urigili	Naganala	0.17680	8520	1.00000	1	0.55564	17699	0.46141	8788
Kolar	Kolar	Urigili	Talagondapurahalli	0.16455	9791	1.00000	1	0.58968	9469	0.45952	9014
Kolar	Kolar	Urigili	Uppakunte	0.05658	21914	1.00000	1	0.51289	23748	0.30730	22302
Kolar	Kolar	Urigili	Urigili	0.24949	3220	1.00000	1	0.56542	15525	0.52056	3421
Kolar	Kolar	Vadagur	Ajjapalli	0.06544	21070	1.00000	1	0.57663	12820	0.33541	20693
Kolar	Kolar	Vadagur	Chadumanahalli	0.03688	24131	1.00000	1	0.55238	18325	0.27312	24096
Kolar	Kolar	Vadagur	Channarayapura	0.02874	24900	0.97289	22344	0.62260	1952	0.25917	24636
Kolar	Kolar	Vadagur	Girnahalli	0.12937	13994	1.00000	1	0.59622	7832	0.42568	12838
Kolar	Kolar	Vadagur	Kalahastipura	0.11351	15989	1.00000	1	0.55714	17378	0.39841	15784
Kolar	Kolar	Vadagur	Kembodi	0.13469	13381	1.00000	1	0.57024	14396	0.42507	12918
Kolar	Kolar	Vadagur	Seesandra	0.15915	10398	1.00000	1	0.55131	18535	0.44436	10693
Kolar	Kolar	Vadagur	Thimmasandra	0.05234	22338	0.93281	26044	0.53431	21307	0.29658	22899

Kolar	Kolar	Vadagur	Vadagur	0.22129	4819	1.00000	1	0.57290	13753	0.50236	4747
Kolar	Kolar	Vadagur	Venkatapura	0.09785	17822	1.00000	1	0.62553	13	0.39409	16190
Kolar	Kolar	Vemagal	Channappanahalli	0.17849	8335	1.00000	1	0.51628	23426	0.45169	9896
Kolar	Kolar	Vemagal	Perjenahalli	0.04370	23312	1.00000	1	0.57085	14247	0.29219	23136
Kolar	Kolar	Vemagal	Singihalli	0.28794	1678	1.00000	1	0.56590	15385	0.54620	1913
Kolar	Kolar	Vemagal	Sujjanahalli	0.01077	26234	1.00000	1	0.55742	17323	0.18173	26220
Kolar	Kolar	Vemagal	Vemagal	0.26681	2424	1.00000	1	0.56956	14553	0.53364	2614
Kolar	Kolar	Vokkaleri	Alahalli	0.07750	19954	1.00000	1	0.58646	10307	0.35688	19297
Kolar	Kolar	Vokkaleri	Banakanahalli	0.04565	23097	1.00000	1	0.62553	13	0.30565	22398
Kolar	Kolar	Vokkaleri	Betta benajanahalli	0.18681	7520	1.00000	1	0.62128	2391	0.48779	6046
Kolar	Kolar	Vokkaleri	Chinnapura	0.13814	12939	0.97289	22344	0.57471	13319	0.42587	12817
Kolar	Kolar	Vokkaleri	Guraganjigurki	0.04064	23693	1.00000	1	0.56856	14760	0.28481	23528
Kolar	Kolar	Vokkaleri	Koothandahalli	0.13927	12775	1.00000	1	0.55060	18676	0.42485	12941
Kolar	Kolar	Vokkaleri	Markandapura	0.20915	5683	0.97289	22344	0.62320	1730	0.50240	4741
Kolar	Kolar	Vokkaleri	Mylandahalli	0.05827	21741	1.00000	1	0.59865	7214	0.32674	21203
Kolar	Kolar	Vokkaleri	Seegahalli	0.10001	17579	1.00000	1	0.56765	14989	0.38433	17106
Kolar	Kolar	Vokkaleri	Thirumalakoppa	0.17300	8900	1.00000	1	0.55772	17251	0.45866	9120
Kolar	Kolar	Vokkaleri	Vokkaleri	0.26501	2520	1.00000	1	0.57034	14365	0.53268	2668
Kolar	Malur	Abbenahalli	Abbenahalli	0.25097	3143	1.00000	1	0.56173	16384	0.52046	3432
Kolar	Malur	Abbenahalli	Bavanahalli	0.18642	7552	1.00000	1	0.59363	8479	0.48010	6814
Kolar	Malur	Abbenahalli	Harohalli	0.22908	4320	1.00000	1	0.50235	24575	0.48641	6182
Kolar	Malur	Abbenahalli	Jakkasandra	0.13344	13519	1.00000	1	0.53185	21654	0.41402	14155
Kolar	Malur	Abbenahalli	Jodipura	0.20502	6005	1.00000	1	0.51830	23217	0.47365	7461
Kolar	Malur	Abbenahalli	Kambipura	0.24290	3551	1.00000	1	0.54770	19212	0.51049	4142
Kolar	Malur	Abbenahalli	Kanivenahalli	0.20350	6121	1.00000	1	0.52080	22961	0.47324	7514
Kolar	Malur	Abbenahalli	Kondarahalli	0.23173	4146	1.00000	1	0.61092	4582	0.52118	3377
Kolar	Malur	Abbenahalli	Korachanoor	0.09417	18234	1.00000	1	0.54295	20001	0.37116	18257
Kolar	Malur	Abbenahalli	Thambihalli	0.13334	13528	1.00000	1	0.55033	18724	0.41866	13655
Kolar	Malur	Araleri	Angasettihalli	0.10862	16606	1.00000	1	0.59098	9151	0.40040	15594
Kolar	Malur	Araleri	Araleri	0.23327	4059	1.00000	1	0.57614	12959	0.51223	4010
Kolar	Malur	Araleri	Bingipura	0.11939	15263	1.00000	1	0.53916	20566	0.40077	15554
Kolar	Malur	Araleri	Chakanahalli	0.08486	19244	1.00000	1	0.56428	15796	0.36314	18842
Kolar	Malur	Araleri	Geragadenahalli	0.00689	26516	1.00000	1	0.46389	26189	0.14728	26574
Kolar	Malur	Araleri	Hulkur	0.17662	8545	1.00000	1	0.55124	18548	0.46004	8948
Kolar	Malur	Araleri	Kundenahalli	0.24349	3526	1.00000	1	0.54292	20005	0.50942	4230
Kolar	Malur	Araleri	Malur (rural) *	0.25928	2756	1.00000	1	0.62553	13	0.54534	1949
Kolar	Malur	Araleri	Medahatti	0.05082	22500	1.00000	1	0.56317	16066	0.30589	22374
Kolar	Malur	Araleri	Mittiganahalli	0.11470	15854	1.00000	1	0.52307	22732	0.39147	16418

Kolar	Malur	Araleri	Neelakanta agrahara	0.15355	11015	1.00000	1	0.62419	1339	0.45764	9227
Kolar	Malur	Araleri	Upparahalli	0.01630	25810	1.00000	1	0.56861	14750	0.21007	25775
Kolar	Malur	Baliganahalli	Baliganahalli	0.19971	6414	1.00000	1	0.59581	7926	0.49185	5697
Kolar	Malur	Baliganahalli	Chalaganahalli	0.20571	5950	1.00000	1	0.57008	14434	0.48947	5884
Kolar	Malur	Baliganahalli	Channigarayapur a	0.06361	21246	1.00000	1	0.60627	5488	0.33785	20555
Kolar	Malur	Baliganahalli	Chikka iggaluru	0.05544	22014	1.00000	1	0.59169	8970	0.32011	21574
Kolar	Malur	Baliganahalli	Gonoorukoppa	0.04464	23198	1.00000	1	0.52714	22281	0.28656	23419
Kolar	Malur	Baliganahalli	Indumangala	0.18139	8023	1.00000	1	0.57835	12393	0.47163	7687
Kolar	Malur	Baliganahalli	Kadavanapura	0.14101	12569	1.00000	1	0.62369	1544	0.44471	10668
Kolar	Malur	Baliganahalli	Kempasandra	0.13827	12921	1.00000	1	0.53890	20611	0.42080	13412
Kolar	Malur	Baliganahalli	M.upparahalli	0.23256	4094	1.00000	1	0.60534	5698	0.52021	3454
Kolar	Malur	Baliganahalli	Mirupanahalli	0.14242	12398	1.00000	1	0.52701	22294	0.42182	13288
Kolar	Malur	Baliganahalli	Nagapura	0.19416	6874	1.00000	1	0.57978	12022	0.48284	6520
Kolar	Malur	Baliganahalli	Nagondahalli	0.11380	15945	1.00000	1	0.50761	24194	0.38657	16878
Kolar	Malur	Baliganahalli	Nanjapura	0.00341	26709	1.00000	1	0.46622	26133	0.11675	26761
Kolar	Malur	Banahalli	Banahalli	0.13543	13273	1.00000	1	0.53386	21368	0.41660	13897
Kolar	Malur	Banahalli	Kanagala	0.14694	11849	1.00000	1	0.55745	17318	0.43429	11872
Kolar	Malur	Banahalli	Kshethranahalli	0.10803	16674	1.00000	1	0.56226	16270	0.39309	16279
Kolar	Malur	Banahalli	Makarahalli	0.12696	14304	1.00000	1	0.59488	8162	0.42270	13188
Kolar	Malur	Banahalli	Manchakal	0.25928	2756	1.00000	1	0.62553	13	0.54534	1949
Kolar	Malur	Banahalli	Nellahalli	0.19186	7055	1.00000	1	0.60630	5484	0.48816	6015
Kolar	Malur	Banahalli	Pelavanahalli	0.04929	22675	1.00000	1	0.59986	6929	0.30922	22190
Kolar	Malur	Banahalli	Yalesandra	0.00269	26792	1.00000	1	0.53859	20671	0.11319	26792
Kolar	Malur	Banahalli	Yaluvahalli	0.22194	4771	1.00000	1	0.55633	17554	0.49795	5132
Kolar	Malur	Chickkakuntur	Alubavikothur	0.24697	3346	1.00000	1	0.53382	21376	0.50896	4261
Kolar	Malur	Chickkakuntur	Bhoovanahalli	0.20098	6309	1.00000	1	0.53383	21373	0.47517	7308
Kolar	Malur	Chickkakuntur	Byatarayanahalli	0.06026	21552	0.97289	22344	0.57021	14401	0.32214	21456
Kolar	Malur	Chickkakuntur	Byathanahallipu ra	0.09113	18588	1.00000	1	0.54132	20254	0.36675	18577
Kolar	Malur	Chickkakuntur	Chikkakunthur	0.19383	6899	0.97289	22344	0.57677	12788	0.47734	7076
Kolar	Malur	Chickkakuntur	Doddakunthur	0.05888	21682	1.00000	1	0.49777	24863	0.30832	22233
Kolar	Malur	Chickkakuntur	Doddamale	0.11825	15412	1.00000	1	0.56538	15538	0.40587	15021
Kolar	Malur	Chickkakuntur	Hizuvanahalli	0.14386	12242	1.00000	1	0.57996	11980	0.43696	11582
Kolar	Malur	Chickkakuntur	Kadasonnahalli	0.04146	23592	1.00000	1	0.50118	24651	0.27492	24018
Kolar	Malur	Chickkakuntur	Kodaginabele	0.04539	23127	1.00000	1	0.52201	22851	0.28722	23380
Kolar	Malur	Chickkakuntur	Nambiganahalli	0.04914	22691	1.00000	1	0.59159	8992	0.30747	22296
Kolar	Malur	Chickkakuntur	Nidaramangala	0.11070	16353	0.97289	22344	0.49515	25031	0.37640	17799
Kolar	Malur	Chickkakuntur	Thotagowdana halli	0.03113	24705	1.00000	1	0.53236	21583	0.25494	24781

Kolar	Malur	Chikkathirupathy	Alambadi	0.22739	4406	1.00000	1	0.58965	9478	0.51183	4046
Kolar	Malur	Chikkathirupathy	Anchemuskur	0.14041	12643	1.00000	1	0.57124	14154	0.43125	12193
Kolar	Malur	Chikkathirupathy	Bagursonnahalli	0.22402	4643	1.00000	1	0.60253	6317	0.51297	3952
Kolar	Malur	Chikkathirupathy	Chikkathirupathy	0.24151	3627	0.97289	22344	0.55364	18102	0.50669	4426
Kolar	Malur	Chikkathirupathy	Jagadenahalli	0.20908	5685	1.00000	1	0.62335	1675	0.50701	4406
Kolar	Malur	Chikkathirupathy	Kadumuthsandra	0.22455	4605	1.00000	1	0.60010	6873	0.51268	3973
Kolar	Malur	Chikkathirupathy	Kalkere	0.25256	3062	1.00000	1	0.58431	10853	0.52844	2902
Kolar	Malur	Chikkathirupathy	Sampangere	0.21201	5471	1.00000	1	0.56246	16232	0.49221	5667
Kolar	Malur	Chikkathirupathy	Seegepura	0.31245	1057	1.00000	1	0.62104	2447	0.57894	747
Kolar	Malur	Chikkathirupathy	Yattakodi	0.21957	4924	1.00000	1	0.56585	15393	0.49899	5041
Kolar	Malur	Chokkondahalli	Channigarayapura	0.21122	5535	1.00000	1	0.56374	15934	0.49197	5691
Kolar	Malur	Chokkondahalli	Chokkondahalli	0.16825	9409	1.00000	1	0.57881	12291	0.46008	8942
Kolar	Malur	Dadinayakanadoddi	Ahanya	0.21647	5138	1.00000	1	0.53084	21796	0.48617	6207
Kolar	Malur	Dadinayakanadoddi	Bantahalli	0.19239	7009	1.00000	1	0.53378	21385	0.46829	8028
Kolar	Malur	Dadinayakanadoddi	Bennagatta	0.13371	13484	0.97289	22344	0.52701	22293	0.40927	14684
Kolar	Malur	Dadinayakanadoddi	Dadinayakanadoddi	0.13673	13118	1.00000	1	0.56343	16013	0.42550	12858
Kolar	Malur	Dadinayakanadoddi	Kadadanahalli	0.04716	22918	1.00000	1	0.51438	23619	0.28948	23260
Kolar	Malur	Dadinayakanadoddi	Madamangala	0.17200	9006	1.00000	1	0.51797	23251	0.44663	10425
Kolar	Malur	Dadinayakanadoddi	Padavanahalli	0.04810	22799	1.00000	1	0.54688	19358	0.29740	22846
Kolar	Malur	Dadinayakanadoddi	Tharabahalli	0.17377	8818	1.00000	1	0.54721	19291	0.45644	9350
Kolar	Malur	Dadinayakanadoddi	Voppachahalli	0.27098	2253	1.00000	1	0.49272	25156	0.51111	4097
Kolar	Malur	Dinnahalli	Ajjappanahalli	0.09369	18272	1.00000	1	0.56171	16391	0.37474	17953
Kolar	Malur	Dinnahalli	Byappanahalli	0.18805	7401	1.00000	1	0.57513	13218	0.47644	7176
Kolar	Malur	Dinnahalli	Chickadanavahalli	0.04062	23696	1.00000	1	0.62224	2084	0.29347	23072
Kolar	Malur	Dinnahalli	Dinnahalli	0.14080	12598	1.00000	1	0.53782	20790	0.42307	13152
Kolar	Malur	Dinnahalli	Duduvanahalli	0.16908	9308	1.00000	1	0.51555	23525	0.44339	10824
Kolar	Malur	Dinnahalli	Ganiganahalli	0.06742	20906	0.94501	25272	0.51647	23404	0.32045	21562
Kolar	Malur	Dinnahalli	Godagahalli	0.10576	16931	1.00000	1	0.54153	20233	0.38547	16977

Kolar	Malur	Dinnahalli	Gundlapalya	0.03290	24536	1.00000	1	0.58297	11207	0.26768	24326
Kolar	Malur	Dinnahalli	Haromakanahalli	0.19135	7101	1.00000	1	0.56559	15474	0.47656	7165
Kolar	Malur	Dinnahalli	Kondanahalli	0.05773	21798	1.00000	1	0.49878	24799	0.30651	22347
Kolar	Malur	Dinnahalli	Kothigutlahalli	0.00840	26417	1.00000	1	0.58814	9874	0.17034	26359
Kolar	Malur	Dinnahalli	Nidamakanahalli	0.06496	21114	1.00000	1	0.61620	3543	0.34207	20299
Kolar	Malur	Dinnahalli	Palya	0.00141	26920	1.00000	1	0.56666	15204	0.09287	26913
Kolar	Malur	Dinnahalli	Rajavarahalli	0.12375	14705	1.00000	1	0.46695	26109	0.38661	16874
Kolar	Malur	Dinnahalli	Ramasagara	0.00689	26515	1.00000	1	0.57295	13736	0.15804	26490
Kolar	Malur	Dinnahalli	Sorakayalahalli	0.04163	23568	1.00000	1	0.56797	14913	0.28702	23399
Kolar	Malur	Dinnahalli	Yelesandra	0.00277	26780	0.97289	22344	0.62553	13	0.11900	26743
Kolar	Malur	Doddashivara	Chikkashivara	0.04675	22968	1.00000	1	0.60324	6151	0.30439	22468
Kolar	Malur	Doddashivara	Doddasabbenahalli	0.19334	6929	1.00000	1	0.53903	20584	0.47060	7775
Kolar	Malur	Doddashivara	Doddashivara	0.18533	7651	1.00000	1	0.59111	9105	0.47849	6967
Kolar	Malur	Doddashivara	Guddanahalli	0.16231	10032	1.00000	1	0.54509	19658	0.44559	10561
Kolar	Malur	Doddashivara	Haripura	0.20198	6236	1.00000	1	0.56536	15541	0.48515	6297
Kolar	Malur	Doddashivara	Kateri	0.20335	6134	1.00000	1	0.62469	1140	0.50269	4731
Kolar	Malur	Doddashivara	Kodur	0.04794	22827	1.00000	1	0.55541	17754	0.29862	22785
Kolar	Malur	Doddashivara	Puramakanahalli	0.06589	21033	1.00000	1	0.48653	25456	0.31767	21706
Kolar	Malur	Doddashivara	Sonnahalli	0.15102	11349	1.00000	1	0.56789	14936	0.44100	11112
Kolar	Malur	Doddashivara	Vadaganahalli	0.09913	17679	1.00000	1	0.51951	23101	0.37205	18192
Kolar	Malur	Hasandahalli	Alahalli	0.13386	13464	1.00000	1	0.56269	16184	0.42232	13232
Kolar	Malur	Hasandahalli	Balanaikanadoddi	0.14237	12405	1.00000	1	0.58614	10386	0.43699	11579
Kolar	Malur	Hasandahalli	Bandahatti	0.14447	12162	1.00000	1	0.50858	24120	0.41883	13639
Kolar	Malur	Hasandahalli	Byranadoddi	0.17093	9141	1.00000	1	0.62553	13	0.47463	7359
Kolar	Malur	Hasandahalli	Doddadanavahalli	0.13434	13407	1.00000	1	0.54232	20087	0.41766	13767
Kolar	Malur	Hasandahalli	Guddadahosahalli	0.18247	7912	1.00000	1	0.50863	24114	0.45276	9777
Kolar	Malur	Hasandahalli	Hasandahalli	0.16570	9682	1.00000	1	0.61273	4231	0.46651	8225
Kolar	Malur	Hasandahalli	Kuppur	0.19075	7152	1.00000	1	0.50955	24035	0.45978	8980
Kolar	Malur	Hasandahalli	M.hosahalli	0.10157	17400	0.90752	26526	0.57579	13047	0.37580	17860
Kolar	Malur	Hasandahalli	Mulakamanadoddi	0.05717	21848	1.00000	1	0.58241	11342	0.32171	21486
Kolar	Malur	Hasandahalli	Natuvarahalli	0.17864	8315	1.00000	1	0.53089	21790	0.45603	9398
Kolar	Malur	Hasandahalli	Obatti agrahara	0.03330	24507	1.00000	1	0.55110	18581	0.26378	24479
Kolar	Malur	Hasandahalli	Rayasandra	0.12120	15036	1.00000	1	0.56697	15134	0.40960	14650

Kolar	Malur	Hasandahalli	Thirtha bandahatti	0.05260	22314	1.00000	1	0.54171	20168	0.30543	22414
Kolar	Malur	Hasandahalli	Tholakanahalli	0.11699	15568	1.00000	1	0.62213	2117	0.41752	13785
Kolar	Malur	Hasandahalli	Tholasanadoddi	0.02838	24931	1.00000	1	0.56628	15303	0.25237	24868
Kolar	Malur	Hasandahalli	Varadapura	0.12378	14698	1.00000	1	0.55289	18236	0.40904	14709
Kolar	Malur	Huladenahalli	Byappanahatti	0.25508	2935	1.00000	1	0.57540	13137	0.52749	2952
Kolar	Malur	Huladenahalli	Chickamale	0.02742	25013	1.00000	1	0.61911	2938	0.25700	24710
Kolar	Malur	Huladenahalli	Dinneri	0.15851	10456	1.00000	1	0.52728	22268	0.43722	11555
Kolar	Malur	Huladenahalli	Harohalli	0.17539	8657	1.00000	1	0.59303	8638	0.47028	7803
Kolar	Malur	Huladenahalli	Huladenahalli	0.13492	13349	0.97289	22344	0.61455	3866	0.43208	12102
Kolar	Malur	Huladenahalli	Jinagathimmanahalli	0.03138	24673	1.00000	1	0.54171	20168	0.25713	24703
Kolar	Malur	Huladenahalli	Kurnahosahalli	0.18165	7998	1.00000	1	0.54286	20014	0.46200	8721
Kolar	Malur	Huladenahalli	Obatti	0.10528	16989	1.00000	1	0.62481	1097	0.40367	15239
Kolar	Malur	Huladenahalli	Thirumalahatti	0.14677	11872	1.00000	1	0.57820	12436	0.43944	11304
Kolar	Malur	Huladenahalli	Venkataramanahalli	0.12725	14266	1.00000	1	0.48848	25353	0.39612	16008
Kolar	Malur	Hulimangalahosakote (hhosakote)	Arasanahalli	0.16053	10236	1.00000	1	0.54241	20077	0.44323	10845
Kolar	Malur	Hulimangalahosakote (hhosakote)	Barugur	0.19180	7061	1.00000	1	0.58125	11641	0.48129	6695
Kolar	Malur	Hulimangalahosakote (hhosakote)	Hulimangalahosakote	0.26454	2544	1.00000	1	0.55859	17064	0.52868	2891
Kolar	Malur	Hulimangalahosakote (hhosakote)	Koppathimmanahalli	0.13115	13813	1.00000	1	0.48061	25691	0.39797	15820
Kolar	Malur	Hulimangalahosakote (hhosakote)	Krishnapura	0.14325	12310	1.00000	1	0.52238	22820	0.42139	13343
Kolar	Malur	Hulimangalahosakote (hhosakote)	Lakkurhosahalli	0.05713	21856	1.00000	1	0.59342	8528	0.32366	21378
Kolar	Malur	Hulimangalahosakote (hhosakote)	Pura	0.30156	1304	1.00000	1	0.54509	19659	0.54779	1847
Kolar	Malur	Hulimangalahosakote (hhosakote)	Seethanaikanahalli	0.04917	22688	1.00000	1	0.52301	22736	0.29516	22980

Kolar	Malur	Hungenahalli	Chavvenahalli	0.14189	12466	1.00000	1	0.54150	20237	0.42512	12909
Kolar	Malur	Hungenahalli	Chikkakadathur	0.12164	14973	1.00000	1	0.48952	25317	0.39049	16506
Kolar	Malur	Hungenahalli	Chikkasabbenahalli	0.04344	23345	1.00000	1	0.56025	16699	0.28980	23245
Kolar	Malur	Hungenahalli	Doddakadathur	0.27905	1966	1.00000	1	0.57776	12555	0.54427	2017
Kolar	Malur	Hungenahalli	Hungenahalli	0.05519	22041	1.00000	1	0.55446	17948	0.31278	21988
Kolar	Malur	Hungenahalli	Lingapura	0.01524	25884	1.00000	1	0.47406	25907	0.19333	26058
Kolar	Malur	Hungenahalli	Maliyappanahalli	0.16017	10283	1.00000	1	0.53669	20967	0.44134	11074
Kolar	Malur	Hungenahalli	Obalapura	0.13713	13064	1.00000	1	0.54836	19089	0.42209	13257
Kolar	Malur	Hungenahalli	Vardenahalli	0.04625	23029	1.00000	1	0.54862	19039	0.29386	23051
Kolar	Malur	Jayamangala	Chowdadenahalli	0.15177	11239	1.00000	1	0.61691	3405	0.45408	9630
Kolar	Malur	Jayamangala	Gonur	0.17363	8834	1.00000	1	0.53477	21240	0.45283	9766
Kolar	Malur	Jayamangala	Jayamangala	0.22169	4793	1.00000	1	0.54505	19666	0.49438	5478
Kolar	Malur	Jayamangala	Minasandra	0.16624	9611	1.00000	1	0.51759	23291	0.44147	11051
Kolar	Malur	Jayamangala	Siddanahalli	0.15078	11369	1.00000	1	0.54355	19909	0.43437	11860
Kolar	Malur	Jayamangala	Sonnur	0.15592	10740	1.00000	1	0.53974	20464	0.43822	11463
Kolar	Malur	Jayamangala	Thalakunte	0.20143	6279	1.00000	1	0.57801	12494	0.48830	6005
Kolar	Malur	Kavala giriya halli (kg halli)	Agalakote	0.10606	16893	1.00000	1	0.56834	14816	0.39209	16372
Kolar	Malur	Kavala giriya halli (kg halli)	Balleri	0.00780	26452	1.00000	1	0.52926	21998	0.16039	26462
Kolar	Malur	Kavala giriya halli (kg halli)	Basapura	0.01534	25880	1.00000	1	0.49197	25192	0.19614	26006
Kolar	Malur	Kavala giriya halli (kg halli)	Halepalya	0.00771	26461	1.00000	1	0.51145	23891	0.15802	26492
Kolar	Malur	Kavala giriya halli (kg halli)	Halliganahalli	0.13166	13734	1.00000	1	0.50304	24518	0.40460	15150
Kolar	Malur	Kavala giriya halli (kg halli)	Hunasikote	0.12386	14685	1.00000	1	0.56362	15963	0.41175	14401
Kolar	Malur	Kavala giriya halli (kg halli)	Janganahalli	0.09110	18594	1.00000	1	0.60215	6403	0.37996	17514
Kolar	Malur	Kavala giriya halli (kg halli)	Kadirenahalli	0.01608	25829	1.00000	1	0.51597	23468	0.20246	25892
Kolar	Malur	Kavala giriya halli (kg halli)	Karadagurki	0.11016	16420	1.00000	1	0.55807	17174	0.39467	16131
Kolar	Malur	Kavala giriya halli (kg halli)	Kavalagiriyanahalli	0.25358	3019	1.00000	1	0.61028	4708	0.53689	2427
Kolar	Malur	Kavala giriya halli (kg halli)	Kondarajanahalli	0.19818	6540	1.00000	1	0.62553	13	0.49862	5080

Kolar	Malur	Kavala giriya halli (kg halli)	Korachanoor	0.00071	26944	1.00000	1	0.46663	26120	0.06925	26977
Kolar	Malur	Kavala giriya halli (kg halli)	Kugatiganahalli	0.04930	22673	1.00000	1	0.53979	20458	0.29855	22790
Kolar	Malur	Kavala giriya halli (kg halli)	Obatti	0.09770	17837	1.00000	1	0.52250	22805	0.37096	18268
Kolar	Malur	Kavala giriya halli (kg halli)	Ullerahalli	0.05296	22269	0.97289	22344	0.56695	15141	0.30798	22259
Kolar	Malur	Kavala giriya halli (kg halli)	Vurugurki	0.02345	25343	1.00000	1	0.54358	19906	0.23359	25323
Kolar	Malur	Kavala giriya halli (kg halli)	Yagnavadani	0.00068	26952	1.00000	1	0.39559	26864	0.06452	27002
Kolar	Malur	Kavala giriya halli (kg halli)	Yaluvaguli	0.17197	9009	1.00000	1	0.51713	23334	0.44635	10456
Kolar	Malur	Kondasettiahalli	Agara	0.15319	11059	1.00000	1	0.57446	13386	0.44480	10657
Kolar	Malur	Kondasettiahalli	Aneपुरa	0.05815	21755	1.00000	1	0.60543	5673	0.32775	21148
Kolar	Malur	Kondasettiahalli	Byrathanahalli	0.11186	16217	0.97289	22344	0.62063	2572	0.40724	14883
Kolar	Malur	Kondasettiahalli	Chinnapaganahalli	0.04453	23207	1.00000	1	0.56358	15972	0.29278	23105
Kolar	Malur	Kondasettiahalli	Gollahalli	0.15706	10604	1.00000	1	0.54248	20067	0.44003	11249
Kolar	Malur	Kondasettiahalli	Karangutta	0.12093	15071	1.00000	1	0.56370	15941	0.40850	14760
Kolar	Malur	Kondasettiahalli	Kempanahalli	0.17412	8774	1.00000	1	0.56106	16537	0.46056	8887
Kolar	Malur	Kondasettiahalli	Kondasettiahalli	0.36428	414	1.00000	1	0.60574	5595	0.60428	374
Kolar	Malur	Kondasettiahalli	Kuntanahalli	0.04803	22812	0.97289	22344	0.52355	22679	0.29031	23222
Kolar	Malur	Kondasettiahalli	Nakkanahalli	0.05164	22404	1.00000	1	0.53867	20658	0.30300	22539
Kolar	Malur	Kondasettiahalli	Panamakanahalli	0.16711	9519	1.00000	1	0.57912	12194	0.45911	9072
Kolar	Malur	Kondasettiahalli	Pudisettiahalli	0.06957	20684	1.00000	1	0.60611	5523	0.34806	19903
Kolar	Malur	Kudiyānur	Arinagatta	0.17388	8805	1.00000	1	0.53396	21354	0.45282	9768
Kolar	Malur	Kudiyānur	Byrasandra	0.23552	3932	1.00000	1	0.52818	22152	0.49919	5025
Kolar	Malur	Kudiyānur	Halkempanahalli	0.01360	26019	1.00000	1	0.58915	9610	0.20010	25940
Kolar	Malur	Kudiyānur	Kudiyānur	0.25069	3159	1.00000	1	0.58173	11529	0.52637	3019
Kolar	Malur	Kudiyānur	Manisettiahalli	0.14439	12171	1.00000	1	0.55540	17757	0.43124	12198
Kolar	Malur	Kudiyānur	Marasettiahalli	0.06052	21525	1.00000	1	0.51397	23647	0.31449	21891
Kolar	Malur	Kudiyānur	Nariganahalli	0.04745	22887	1.00000	1	0.52919	22009	0.29284	23101
Kolar	Malur	Kudiyānur	Ramapura	0.11137	16278	1.00000	1	0.57432	13424	0.39992	15651
Kolar	Malur	Kudiyānur	Sonnappānahatti	0.16608	9636	1.00000	1	0.53833	20713	0.44715	10374
Kolar	Malur	Kudiyānur	Thuragalur	0.04064	23692	1.00000	1	0.51819	23226	0.27615	23953
Kolar	Malur	Kudiyānur	Yarapasettiahalli	0.07292	20361	1.00000	1	0.60191	6456	0.35275	19619

Kolar	Malur	Lakkur	Choodagondahalli	0.05893	21677	1.00000	1	0.56237	16252	0.32121	21518
Kolar	Malur	Lakkur	Kodihalli	0.15956	10353	1.00000	1	0.57233	13910	0.45032	10046
Kolar	Malur	Lakkur	Kodur	0.28149	1884	1.00000	1	0.59231	8826	0.55039	1715
Kolar	Malur	Lakkur	Lakkur	0.25354	3022	1.00000	1	0.56516	15589	0.52329	3246
Kolar	Malur	Madivala	Gangapura	0.19399	6884	1.00000	1	0.56765	14989	0.47932	6884
Kolar	Malur	Madivala	Hanumanayakanahalli	0.19813	6545	1.00000	1	0.54798	19153	0.47706	7105
Kolar	Malur	Madivala	Irabanahalli	0.20870	5711	1.00000	1	0.52688	22309	0.47908	6909
Kolar	Malur	Madivala	Kadadenahalli	0.12044	15134	1.00000	1	0.54581	19545	0.40359	15247
Kolar	Malur	Madivala	Kothakothimmanahalli	0.01541	25869	1.00000	1	0.62553	13	0.21283	25727
Kolar	Malur	Madivala	Lakkenahalli	0.26839	2360	1.00000	1	0.55720	17369	0.53079	2789
Kolar	Malur	Madivala	Madivala	0.21469	5262	1.00000	1	0.51407	23640	0.47967	6857
Kolar	Malur	Madivala	Nallappanahalli	0.04840	22765	1.00000	1	0.60484	5810	0.30819	22245
Kolar	Malur	Madivala	Thimmanayakanahalli	0.22698	4447	1.00000	1	0.62553	13	0.52169	3352
Kolar	Malur	Madivala	Yeswanthapura	0.21417	5303	1.00000	1	0.61002	4772	0.50742	4374
Kolar	Malur	Masthi	Appaianaagrahara	0.10376	17148	1.00000	1	0.51799	23248	0.37739	17722
Kolar	Malur	Masthi	Bitnahalli	0.11192	16205	1.00000	1	0.53544	21150	0.39132	16431
Kolar	Malur	Masthi	Halehalli	0.10081	17489	0.93281	26044	0.54515	19647	0.37148	18238
Kolar	Malur	Masthi	Kesaragere	0.16006	10296	1.00000	1	0.50727	24213	0.43302	11997
Kolar	Malur	Masthi	Masthi	0.23529	3948	1.00000	1	0.58634	10345	0.51672	3701
Kolar	Malur	Nosagere	Boppanahalli	0.15049	11407	1.00000	1	0.54372	19889	0.43413	11885
Kolar	Malur	Nosagere	Byalahalli	0.21108	5545	1.00000	1	0.59628	7818	0.50115	4845
Kolar	Malur	Nosagere	Chikkapura	0.04886	22719	0.97289	22344	0.57324	13668	0.30093	22655
Kolar	Malur	Nosagere	Dommalur	0.14727	11804	1.00000	1	0.53229	21589	0.42798	12574
Kolar	Malur	Nosagere	Huralagere	0.05243	22330	1.00000	1	0.61346	4076	0.31802	21686
Kolar	Malur	Nosagere	Kanachikkanahalli	0.19748	6597	1.00000	1	0.61821	3138	0.49608	5311
Kolar	Malur	Nosagere	Kurandahalli	0.16838	9386	0.93281	26044	0.57623	12941	0.44898	10189
Kolar	Malur	Nosagere	Madanahatti	0.03525	24308	0.97289	22344	0.53646	21003	0.26398	24471
Kolar	Malur	Nosagere	Marasandra	0.03247	24577	1.00000	1	0.54781	19188	0.26103	24575
Kolar	Malur	Nosagere	Nosagere	0.17746	8449	1.00000	1	0.60995	4789	0.47657	7162
Kolar	Malur	Nosagere	Pitchaguntraahalli	0.16463	9781	1.00000	1	0.57527	13179	0.45582	9433
Kolar	Malur	Nosagere	Upavasapura	0.16617	9621	1.00000	1	0.62008	2714	0.46881	7970
Kolar	Malur	Nutuve	Animittnahalli	0.04456	23203	1.00000	1	0.52827	22139	0.28660	23415
Kolar	Malur	Nutuve	Chikkanaikanahalli	0.17042	9192	1.00000	1	0.54182	20164	0.45198	9864
Kolar	Malur	Nutuve	Devarahalli	0.04683	22957	1.00000	1	0.62553	13	0.30826	22240

Kolar	Malur	Nutuve	Doddanaikanahalli	0.18009	8163	1.00000	1	0.54899	18978	0.46240	8667
Kolar	Malur	Nutuve	Guruvalagollahalli	0.17670	8534	1.00000	1	0.50414	24443	0.44661	10428
Kolar	Malur	Nutuve	Halepalya	0.12605	14426	1.00000	1	0.54146	20244	0.40867	14745
Kolar	Malur	Nutuve	Haradakothur	0.00014	27031	1.00000	1	0.38708	26890	0.03792	27049
Kolar	Malur	Nutuve	Kommanahalli	0.17269	8927	1.00000	1	0.52231	22827	0.44847	10228
Kolar	Malur	Nutuve	Nallathimmanahalli	0.03469	24370	1.00000	1	0.52351	22684	0.26284	24515
Kolar	Malur	Nutuve	Nutuve	0.21385	5337	0.93281	26044	0.56725	15076	0.48368	6442
Kolar	Malur	Nutuve	Pemmadoddi	0.03164	24649	0.97289	22344	0.53005	21907	0.25364	24823
Kolar	Malur	Nutuve	Rajavarahalli	0.12375	14705	1.00000	1	0.46695	26109	0.38661	16874
Kolar	Malur	Nutuve	Thimmanahalli	0.12416	14643	1.00000	1	0.51849	23199	0.40078	15552
Kolar	Malur	Nutuve	Thoralakki	0.05745	21824	0.94501	25272	0.61909	2945	0.32273	21427
Kolar	Malur	Nutuve	Voosarahalli	0.01021	26289	0.93281	26044	0.55019	18749	0.17369	26321
Kolar	Malur	Rajenahalli	A.upparahalli	0.03194	24620	1.00000	1	0.54893	18986	0.25978	24612
Kolar	Malur	Rajenahalli	Adikarahatti	0.13506	13333	1.00000	1	0.59128	9055	0.43064	12267
Kolar	Malur	Rajenahalli	Chikkakallahalli	0.13973	12729	1.00000	1	0.58078	11762	0.43294	12007
Kolar	Malur	Rajenahalli	Dodda iggalur	0.19646	6669	1.00000	1	0.57964	12054	0.48470	6346
Kolar	Malur	Rajenahalli	Doddakallahalli	0.18717	7487	1.00000	1	0.56630	15294	0.47326	7511
Kolar	Malur	Rajenahalli	Gollahalli	0.02021	25550	1.00000	1	0.62553	13	0.23296	25336
Kolar	Malur	Rajenahalli	Mathangapura	0.01036	26271	1.00000	1	0.62553	13	0.18646	26153
Kolar	Malur	Rajenahalli	Muthenahatti	0.07396	20262	1.00000	1	0.58833	9816	0.35173	19679
Kolar	Malur	Rajenahalli	Nallandahalli	0.18395	7773	1.00000	1	0.55617	17577	0.46771	8072
Kolar	Malur	Rajenahalli	Rajenahalli	0.19804	6550	1.00000	1	0.57000	14450	0.48330	6472
Kolar	Malur	Rajenahalli	Sinkanahalli	0.03739	24069	0.97289	22344	0.54510	19656	0.27066	24208
Kolar	Malur	Rajenahalli	Sonnappanahatti	0.05797	21766	1.00000	1	0.55417	17997	0.31790	21690
Kolar	Malur	Rajenahalli	Thippasandra	0.12851	14103	1.00000	1	0.52334	22705	0.40666	14943
Kolar	Malur	Rajenahalli	Thuruvahalatti	0.12749	14234	1.00000	1	0.54792	19166	0.41185	14391
Kolar	Malur	Santhehalli	Channakal	0.23675	3856	1.00000	1	0.55748	17313	0.50914	4249
Kolar	Malur	Santhehalli	Dyapasandra	0.15070	11382	1.00000	1	0.53934	20526	0.43317	11984
Kolar	Malur	Santhehalli	Gaddamsonnahalli	0.06394	21210	1.00000	1	0.58131	11618	0.33373	20794
Kolar	Malur	Santhehalli	Mangapura	0.06428	21176	1.00000	1	0.58634	10343	0.33528	20700
Kolar	Malur	Santhehalli	Mylandahalli	0.15249	11159	1.00000	1	0.55505	17834	0.43906	11358
Kolar	Malur	Santhehalli	Patitganahalli	0.03724	24094	1.00000	1	0.52518	22512	0.26942	24260
Kolar	Malur	Santhehalli	Purasanahalli	0.15280	11120	1.00000	1	0.54228	20091	0.43596	11680
Kolar	Malur	Santhehalli	Santhehalli	0.25768	2830	1.00000	1	0.60132	6614	0.53711	2412
Kolar	Malur	Santhehalli	Tharanahalli	0.00986	26308	1.00000	1	0.55948	16866	0.17672	26283
Kolar	Malur	Santhehalli	Thimmanayakanahalli	0.05249	22322	1.00000	1	0.59499	8134	0.31491	21874

Kolar	Malur	Santhehalli	Veerapura	0.07984	19733	1.00000	1	0.55109	18584	0.35303	19598
Kolar	Malur	Shivarapatna	Agrahara	0.28177	1876	1.00000	1	0.57145	14103	0.54403	2029
Kolar	Malur	Shivarapatna	Dombarahalli	0.13827	12918	1.00000	1	0.58321	11150	0.43204	12105
Kolar	Malur	Shivarapatna	Karinaikanahalli	0.12858	14089	1.00000	1	0.62009	2710	0.43040	12294
Kolar	Malur	Shivarapatna	Mindahalli	0.21482	5254	0.97289	22344	0.58137	11605	0.49529	5393
Kolar	Malur	Shivarapatna	Muthakadahalli	0.16582	9673	1.00000	1	0.55589	17643	0.45173	9890
Kolar	Malur	Shivarapatna	Ramenahalli	0.26318	2586	1.00000	1	0.55094	18615	0.52535	3093
Kolar	Malur	Shivarapatna	Seethappanahalli	0.17711	8486	1.00000	1	0.53317	21477	0.45538	9476
Kolar	Malur	Shivarapatna	Shivarapatna	0.28059	1915	0.97289	22344	0.57143	14109	0.53831	2340
Kolar	Malur	Tekal	Bettahalli	0.05157	22411	1.00000	1	0.60749	5281	0.31525	21850
Kolar	Malur	Tekal	Dasarahalli	0.05494	22078	1.00000	1	0.61939	2876	0.32405	21356
Kolar	Malur	Tekal	Gopasandra	0.11715	15539	1.00000	1	0.61101	4563	0.41521	14036
Kolar	Malur	Tekal	Haleballahalli	0.05293	22272	1.00000	1	0.58869	9728	0.31467	21887
Kolar	Malur	Tekal	Hosabalahalli	0.14412	12211	1.00000	1	0.56109	16533	0.43244	12051
Kolar	Malur	Tekal	Mittiganahalli	0.17489	8714	1.00000	1	0.56470	15692	0.46224	8689
Kolar	Malur	Tekal	Seethahalli	0.04873	22738	1.00000	1	0.58904	9641	0.30619	22363
Kolar	Malur	Tekal	Settiahalli	0.24180	3608	1.00000	1	0.62475	1119	0.53258	2674
Kolar	Malur	Tekal	Somasandra	0.00278	26778	1.00000	1	0.61235	4303	0.11933	26740
Kolar	Malur	Tekal	Tekal	0.19476	6820	0.97289	22344	0.60861	5053	0.48674	6148
Kolar	Malur	Tekal	Thimmanaikanahalli agrahara	0.22544	4550	1.00000	1	0.58911	9619	0.51021	4171
Kolar	Malur	Tekal	Veerakaputra	0.24069	3666	1.00000	1	0.53600	21062	0.50529	4517
Kolar	Malur	Thornahalli	Bellavi	0.16237	10023	1.00000	1	0.58157	11569	0.45537	9477
Kolar	Malur	Thornahalli	Byranahalli	0.15029	11428	1.00000	1	0.58960	9495	0.44582	10532
Kolar	Malur	Thornahalli	Gerupura	0.05612	21956	1.00000	1	0.62498	1029	0.32734	21169
Kolar	Malur	Thornahalli	Hedaginabele	0.17106	9122	1.00000	1	0.51657	23393	0.44541	10578
Kolar	Malur	Thornahalli	Seethanaikanahalli	0.31308	1040	1.00000	1	0.56821	14859	0.56241	1239
Kolar	Malur	Thornahalli	Sonnanaikanahalli	0.16729	9501	1.00000	1	0.55579	17664	0.45303	9743
Kolar	Malur	Thornahalli	Thorna halli	0.17274	8922	1.00000	1	0.57490	13284	0.46308	8600
Kolar	Malur	Thrunasi	Anikarahalli	0.11419	15911	1.00000	1	0.51309	23727	0.38839	16691
Kolar	Malur	Thrunasi	Bedisettihalli	0.02991	24815	1.00000	1	0.46956	26046	0.24127	25151
Kolar	Malur	Thrunasi	Chavaramangala	0.13993	12709	1.00000	1	0.55196	18403	0.42586	12818
Kolar	Malur	Thrunasi	Durasandahalli	0.03473	24363	1.00000	1	0.51950	23102	0.26228	24531
Kolar	Malur	Thrunasi	Kanchala	0.09272	18408	1.00000	1	0.62553	13	0.38709	16828
Kolar	Malur	Thrunasi	Karisandra	0.16643	9585	1.00000	1	0.51073	23934	0.43969	11285
Kolar	Malur	Thrunasi	Malkanahalli	0.07134	20522	1.00000	1	0.46510	26155	0.32134	21505

Kolar	Malur	Thrunasi	Pichaguntrahalli	0.11263	16110	1.00000	1	0.50417	24440	0.38436	17105
Kolar	Malur	Thrunasi	Shamasettyhalli	0.13687	13099	1.00000	1	0.55764	17275	0.42419	13025
Kolar	Malur	Thrunasi	Suggondahalli	0.19536	6769	1.00000	1	0.52032	23022	0.46670	8199
Kolar	Malur	Thrunasi	Thrunasi	0.13531	13293	1.00000	1	0.52030	23024	0.41292	14265
Kolar	Malur	Thrunasi	Thyaganadoddi	0.18346	7823	1.00000	1	0.58177	11520	0.47435	7392
Kolar	Mulbagal	Agara	Agara	0.17081	9153	1.00000	1	0.61052	4654	0.47069	7768
Kolar	Mulbagal	Agara	Koladevi	0.15490	10846	1.00000	1	0.56834	14816	0.44486	10650
Kolar	Mulbagal	Agara	Kondenahalli	0.06536	21076	1.00000	1	0.59771	7441	0.33931	20483
Kolar	Mulbagal	Agara	Mandikal	0.15354	11016	1.00000	1	0.56186	16358	0.44185	11009
Kolar	Mulbagal	Agara	Murakanakunte	0.13883	12825	1.00000	1	0.56834	14816	0.42891	12471
Kolar	Mulbagal	Agara	S.bisanahalli	0.13883	12825	1.00000	1	0.58390	10971	0.43278	12025
Kolar	Mulbagal	Alangur	Alangur	0.12370	14714	1.00000	1	0.59128	9055	0.41821	13708
Kolar	Mulbagal	Alangur	Allalassandra	0.06960	20680	1.00000	1	0.49601	24967	0.32561	21264
Kolar	Mulbagal	Alangur	Bachamakalhalli	0.03274	24550	1.00000	1	0.50538	24355	0.25481	24787
Kolar	Mulbagal	Alangur	Batrahalli	0.14737	11791	1.00000	1	0.55314	18198	0.43359	11935
Kolar	Mulbagal	Alangur	Chinthlahalli	0.01788	25694	1.00000	1	0.62553	13	0.22362	25530
Kolar	Mulbagal	Alangur	Kurubarahalli	0.20215	6224	1.00000	1	0.59201	8901	0.49280	5609
Kolar	Mulbagal	Alangur	Mannenahalli	0.11617	15672	1.00000	1	0.61465	3841	0.41486	14075
Kolar	Mulbagal	Alangur	Palurahalli	0.04965	22629	1.00000	1	0.56665	15207	0.30414	22478
Kolar	Mulbagal	Alangur	Tatikal	0.15362	11004	1.00000	1	0.50520	24369	0.42655	12732
Kolar	Mulbagal	Alangur	Veerassandra	0.11899	15316	1.00000	1	0.62493	1052	0.42051	13451
Kolar	Mulbagal	Alangur	Yachana kogileri	0.17396	8790	1.00000	1	0.55819	17148	0.45963	8998
Kolar	Mulbagal	Amblikal	Amblikal	0.15856	10452	0.94501	25272	0.55464	17918	0.43640	11641
Kolar	Mulbagal	Amblikal	Balassandra	0.05180	22390	1.00000	1	0.57831	12411	0.31057	22117
Kolar	Mulbagal	Amblikal	Bevahalli	0.22289	4723	1.00000	1	0.62353	1610	0.51799	3612
Kolar	Mulbagal	Amblikal	Kunibande	0.09309	18359	1.00000	1	0.61254	4269	0.38489	17045
Kolar	Mulbagal	Amblikal	Maraheru	0.16243	10014	1.00000	1	0.54845	19075	0.44662	10427
Kolar	Mulbagal	Amblikal	Marandahalli	0.14264	12372	1.00000	1	0.60607	5529	0.44217	10971
Kolar	Mulbagal	Amblikal	Pujarihalli	0.06953	20689	1.00000	1	0.55929	16937	0.33880	20503
Kolar	Mulbagal	Amblikal	Pulakuntlahalli	0.09509	18146	1.00000	1	0.54343	19923	0.37247	18155
Kolar	Mulbagal	Amblikal	Tathighattanada mpalli	0.10836	16633	1.00000	1	0.56946	14574	0.39517	16089
Kolar	Mulbagal	Amblikal	Yaluvahalli	0.10698	16798	1.00000	1	0.60142	6593	0.40071	15560
Kolar	Mulbagal	Angondahalli	Angondahalli	0.16030	10266	1.00000	1	0.61700	3386	0.46246	8659
Kolar	Mulbagal	Angondahalli	Belapanahalli	0.11491	15824	1.00000	1	0.62382	1494	0.41541	14012
Kolar	Mulbagal	Angondahalli	Bommasandra	0.14351	12278	1.00000	1	0.56472	15689	0.43275	12027
Kolar	Mulbagal	Angondahalli	Channapura	0.26790	2376	1.00000	1	0.54080	20324	0.52521	3104
Kolar	Mulbagal	Angondahalli	Gopassandra	0.17378	8817	1.00000	1	0.54867	19036	0.45685	9307

Kolar	Mulbagal	Angondahalli	Honaganahalli	0.13355	13504	1.00000	1	0.59219	8854	0.42924	12439
Kolar	Mulbagal	Angondahalli	Kagganahalli	0.16222	10046	1.00000	1	0.60066	6764	0.46016	8934
Kolar	Mulbagal	Angondahalli	Kurubarahalli	0.18543	7641	1.00000	1	0.53921	20556	0.46414	8472
Kolar	Mulbagal	Angondahalli	Reddihalli	0.04311	23393	1.00000	1	0.53065	21827	0.28388	23577
Kolar	Mulbagal	Angondahalli	Yadahalli	0.21153	5517	1.00000	1	0.57045	14334	0.49416	5501
Kolar	Mulbagal	Avani	Avani	0.22041	4868	1.00000	1	0.57224	13928	0.50150	4813
Kolar	Mulbagal	Avani	Kempapura	0.12599	14430	1.00000	1	0.55701	17408	0.41248	14318
Kolar	Mulbagal	Avani	V.guttahalli	0.16950	9266	1.00000	1	0.57551	13111	0.46033	8900
Kolar	Mulbagal	Balla	Asali attikunte	0.09366	18274	1.00000	1	0.62320	1731	0.38791	16750
Kolar	Mulbagal	Balla	Balla	0.11014	16422	1.00000	1	0.58268	11284	0.40037	15599
Kolar	Mulbagal	Balla	Channapura	0.04228	23489	1.00000	1	0.56673	15185	0.28829	23318
Kolar	Mulbagal	Balla	Doddamadenahalli	0.12155	14987	0.97289	22344	0.53607	21055	0.39874	15756
Kolar	Mulbagal	Balla	Ganjigunte	0.27192	2215	0.97289	22344	0.58952	9511	0.53827	2343
Kolar	Mulbagal	Balla	Kasipura	0.16795	9433	1.00000	1	0.59616	7852	0.46435	8451
Kolar	Mulbagal	Balla	Kondenahalli	0.14492	12097	1.00000	1	0.62317	1742	0.44865	10215
Kolar	Mulbagal	Balla	Kumadenahalli	0.27036	2281	1.00000	1	0.58071	11794	0.53947	2270
Kolar	Mulbagal	Balla	Kurubachadumanahalli	0.15801	10501	1.00000	1	0.58552	10546	0.45228	9825
Kolar	Mulbagal	Balla	Mallakachanahalli	0.18702	7500	1.00000	1	0.61819	3150	0.48716	6111
Kolar	Mulbagal	Balla	S.i.ananthapura	0.00232	26835	1.00000	1	0.61684	3420	0.11269	26797
Kolar	Mulbagal	Balla	Settibanakanahalli	0.22008	4887	1.00000	1	0.55201	18391	0.49527	5395
Kolar	Mulbagal	Balla	Sringerichadumanahalli	0.04424	23245	1.00000	1	0.55051	18688	0.28986	23243
Kolar	Mulbagal	Balla	Thoradi	0.03491	24342	1.00000	1	0.61914	2932	0.27857	23836
Kolar	Mulbagal	Balla	Vijalapura	0.10098	17469	1.00000	1	0.61451	3872	0.39590	16032
Kolar	Mulbagal	Byrakur	B.kurubarahalli	0.09296	18375	1.00000	1	0.55777	17243	0.37289	18117
Kolar	Mulbagal	Byrakur	Budaderu	0.04602	23051	1.00000	1	0.56300	16117	0.29591	22934
Kolar	Mulbagal	Byrakur	Byrakur	0.17997	8182	0.97289	22344	0.55904	16983	0.46086	8854
Kolar	Mulbagal	Byrakur	Hiranyagowdahalli	0.03539	24293	1.00000	1	0.58964	9482	0.27532	23996
Kolar	Mulbagal	Byrakur	Iragamuthanahalli	0.04392	23286	1.00000	1	0.59712	7598	0.29711	22867
Kolar	Mulbagal	Byrakur	Jamadadiobenhalli	0.05050	22540	1.00000	1	0.57912	12194	0.30809	22250
Kolar	Mulbagal	Byrakur	Kadenahalli	0.13376	13477	1.00000	1	0.61654	3478	0.43527	11742
Kolar	Mulbagal	Byrakur	Lakkadoddi	0.14564	12004	1.00000	1	0.60382	6015	0.44469	10670
Kolar	Mulbagal	Byrakur	M.byapalli	0.05537	22023	1.00000	1	0.59036	9285	0.31973	21592
Kolar	Mulbagal	Byrakur	Perumakanahalli	0.15489	10849	1.00000	1	0.60952	4889	0.45534	9481

Kolar	Mulbagal	Byrakur	Pethandahalli	0.14576	11988	1.00000	1	0.61385	3998	0.44727	10360
Kolar	Mulbagal	Byrakur	Poojenahalli	0.03724	24092	1.00000	1	0.62237	2036	0.28511	23504
Kolar	Mulbagal	Byrakur	Thondahalli	0.04261	23444	1.00000	1	0.55661	17489	0.28732	23372
Kolar	Mulbagal	Devarayasamudra	Bellamballi	0.13151	13752	1.00000	1	0.57333	13645	0.42247	13218
Kolar	Mulbagal	Devarayasamudra	Devarayasamudra	0.21520	5221	1.00000	1	0.59707	7603	0.50461	4568
Kolar	Mulbagal	Devarayasamudra	Doddahonasettihalli	0.14621	11935	1.00000	1	0.53909	20578	0.42876	12489
Kolar	Mulbagal	Devarayasamudra	Doddiganahalli	0.04573	23087	1.00000	1	0.52770	22213	0.28897	23289
Kolar	Mulbagal	Devarayasamudra	Hosakere	0.15475	10863	0.93281	26044	0.56016	16719	0.43243	12054
Kolar	Mulbagal	Devarayasamudra	Jammanahalli	0.12172	14961	1.00000	1	0.61356	4052	0.42112	13380
Kolar	Mulbagal	Devarayasamudra	Kammadatti kamanur	0.14220	12429	0.97289	22344	0.59823	7304	0.43579	11695
Kolar	Mulbagal	Devarayasamudra	Keeluholali	0.12776	14200	1.00000	1	0.60421	5943	0.42579	12825
Kolar	Mulbagal	Devarayasamudra	Putheri	0.22625	4497	1.00000	1	0.55672	17468	0.50128	4831
Kolar	Mulbagal	Devarayasamudra	Varadaganahalli	0.16412	9837	1.00000	1	0.53325	21463	0.44398	10748
Kolar	Mulbagal	Devarayasamudra	Yalagondahalli	0.04804	22809	1.00000	1	0.57058	14307	0.30151	22616
Kolar	Mulbagal	Dhoolappalli	Abbihalli	0.04647	23004	1.00000	1	0.56969	14514	0.29804	22809
Kolar	Mulbagal	Dhoolappalli	Byrasandra	0.14344	12292	1.00000	1	0.50069	24680	0.41567	13988
Kolar	Mulbagal	Dhoolappalli	Doolapalli	0.25441	2972	1.00000	1	0.57468	13325	0.52681	2998
Kolar	Mulbagal	Dhoolappalli	Gaddam chinnepalli	0.17855	8325	1.00000	1	0.49029	25280	0.44402	10741
Kolar	Mulbagal	Dhoolappalli	Ganiganakoppa	0.13708	13072	1.00000	1	0.62553	13	0.44096	11119
Kolar	Mulbagal	Dhoolappalli	Yadapalli	0.00984	26310	1.00000	1	0.53566	21116	0.17401	26315
Kolar	Mulbagal	Dhoolappalli	Yalachepalli	0.12973	13957	0.97289	22344	0.55614	17586	0.41251	14314
Kolar	Mulbagal	Emmenatha	Emmenatha	0.19977	6409	1.00000	1	0.55492	17858	0.48038	6788
Kolar	Mulbagal	Emmenatha	Gottikunte	0.12744	14243	1.00000	1	0.58413	10898	0.42067	13433
Kolar	Mulbagal	Emmenatha	Jogalakasti	0.04576	23080	1.00000	1	0.52777	22205	0.28904	23281
Kolar	Mulbagal	Emmenatha	Kannasandra	0.19077	7150	1.00000	1	0.55477	17893	0.47301	7535
Kolar	Mulbagal	Emmenatha	Kannatha	0.01031	26278	1.00000	1	0.62307	1774	0.18590	26168
Kolar	Mulbagal	Emmenatha	Koravenur	0.21090	5556	0.97289	22344	0.56923	14616	0.48882	5946
Kolar	Mulbagal	Emmenatha	Majara attikunte	0.09514	18140	1.00000	1	0.52248	22807	0.36769	18502
Kolar	Mulbagal	Emmenatha	Melagani	0.14626	11929	1.00000	1	0.54765	19224	0.43107	12214
Kolar	Mulbagal	Emmenatha	Padakasti	0.07339	20313	1.00000	1	0.59561	7983	0.35227	19657
Kolar	Mulbagal	Emmenatha	Sheshapura	0.01323	26049	1.00000	1	0.51774	23272	0.18993	26105
Kolar	Mulbagal	Emmenatha	Sunnangur	0.01323	26049	1.00000	1	0.51774	23272	0.18993	26105
Kolar	Mulbagal	Gollahalli	Gokunte	0.22418	4629	1.00000	1	0.58610	10400	0.50838	4304
Kolar	Mulbagal	Gollahalli	Gollahalli	0.18154	8005	1.00000	1	0.56961	14535	0.46937	7905
Kolar	Mulbagal	Gollahalli	Harapanayakana halli	0.06560	21057	1.00000	1	0.54244	20075	0.32892	21080

Kolar	Mulbagal	Gollahalli	Kalikere	0.02884	24893	1.00000	1	0.59918	7078	0.25854	24660
Kolar	Mulbagal	Gollahalli	Kondathimmanahalli	0.10797	16681	1.00000	1	0.56962	14530	0.39473	16124
Kolar	Mulbagal	Gollahalli	Nachagundlahalli	0.03833	23963	1.00000	1	0.59321	8591	0.28331	23607
Kolar	Mulbagal	Gollahalli	Nachahalli	0.09553	18087	1.00000	1	0.58433	10848	0.38218	17316
Kolar	Mulbagal	Gollahalli	Sangasandra	0.17805	8382	1.00000	1	0.60372	6044	0.47547	7273
Kolar	Mulbagal	Gollahalli	V.hosahalli	0.10699	16796	1.00000	1	0.62461	1175	0.40580	15027
Kolar	Mulbagal	Gollahalli	Vommasandra	0.04583	23068	1.00000	1	0.55352	18125	0.29384	23052
Kolar	Mulbagal	Gudipalli	Bhimanavoddu	0.01134	26186	1.00000	1	0.51797	23251	0.18043	26241
Kolar	Mulbagal	Gudipalli	G.kodihalli	0.11647	15635	1.00000	1	0.54756	19236	0.39953	15686
Kolar	Mulbagal	Gudipalli	G.vaddahalli	0.09093	18615	1.00000	1	0.57355	13599	0.37362	18061
Kolar	Mulbagal	Gudipalli	Ganganahalli	0.03218	24600	1.00000	1	0.53344	21425	0.25797	24676
Kolar	Mulbagal	Gudipalli	Gudipalli	0.15432	10913	1.00000	1	0.56582	15401	0.44365	10786
Kolar	Mulbagal	Gudipalli	Honnikere	0.04454	23206	1.00000	1	0.58402	10940	0.29629	22918
Kolar	Mulbagal	Gudipalli	Kaggalanatha	0.06341	21267	1.00000	1	0.52603	22407	0.32190	21475
Kolar	Mulbagal	Gudipalli	Kallarasanahalli	0.14286	12354	1.00000	1	0.52079	22963	0.42059	13439
Kolar	Mulbagal	Gudipalli	Kambamdinne	0.08571	19165	1.00000	1	0.51372	23667	0.35312	19593
Kolar	Mulbagal	Gudipalli	Kamsanahalli	0.09169	18516	1.00000	1	0.49972	24745	0.35784	19227
Kolar	Mulbagal	Gudipalli	Nagenahalli	0.02125	25483	1.00000	1	0.58650	10297	0.23186	25374
Kolar	Mulbagal	Gummakal	G.marandahalli	0.19909	6464	1.00000	1	0.62286	1865	0.49867	5076
Kolar	Mulbagal	Gummakal	Gummakal	0.10354	17173	1.00000	1	0.44110	26541	0.35745	19257
Kolar	Mulbagal	Gummakal	K.byappalli	0.04649	23002	1.00000	1	0.54524	19637	0.29375	23054
Kolar	Mulbagal	Gummakal	Kasuvuganahalli	0.02465	25236	1.00000	1	0.62500	1027	0.24883	24953
Kolar	Mulbagal	Gummakal	Myalapura	0.03939	23831	1.00000	1	0.55021	18747	0.27880	23826
Kolar	Mulbagal	Gummakal	Nernahalli	0.05437	22129	1.00000	1	0.48079	25682	0.29679	22889
Kolar	Mulbagal	Gummakal	Payastanahalli	0.03632	24193	1.00000	1	0.47202	25978	0.25784	24680
Kolar	Mulbagal	Gummakal	Ramachandrapura	0.03750	24060	1.00000	1	0.53570	21108	0.27184	24147
Kolar	Mulbagal	Gummakal	Rayalamanadinne	0.13315	13552	1.00000	1	0.57007	14435	0.42341	13112
Kolar	Mulbagal	Gummakal	Settikal	0.07887	19819	1.00000	1	0.52593	22421	0.34616	20018
Kolar	Mulbagal	Gummakal	Sinigehalli	0.03158	24654	1.00000	1	0.47684	25817	0.24694	25000
Kolar	Mulbagal	Gummakal	Soorakunte	0.13109	13818	1.00000	1	0.54552	19583	0.41507	14046
Kolar	Mulbagal	Gummakal	Yadahalli	0.10840	16628	1.00000	1	0.50834	24129	0.38054	17466
Kolar	Mulbagal	Gummakallu	Matsanahalli	0.09943	17636	1.00000	1	0.53580	21096	0.37627	17807
Kolar	Mulbagal	Gummakallu	Mittahalli	0.14939	11543	1.00000	1	0.56109	16533	0.43764	11511
Kolar	Mulbagal	Gummakallu	Pulioberreddihalli	0.03182	24631	1.00000	1	0.53185	21652	0.25674	24718
Kolar	Mulbagal	Hanamanahalli	Ananthapur	0.14927	11562	1.00000	1	0.62180	2214	0.45277	9774

Kolar	Mulbagal	Hanamanahalli	B. Kurubarahalli	0.01778	25703	1.00000	1	0.57896	12263	0.21754	25650
Kolar	Mulbagal	Hanamanahalli	Bandarahalli	0.14199	12452	1.00000	1	0.61998	2737	0.44485	10653
Kolar	Mulbagal	Hanamanahalli	Bheecampura	0.02397	25293	1.00000	1	0.61644	3498	0.24540	25052
Kolar	Mulbagal	Hanamanahalli	Hanamanahalli	0.05890	21680	1.00000	1	0.59411	8345	0.32708	21186
Kolar	Mulbagal	Hanamanahalli	Kothamangala	0.19683	6643	1.00000	1	0.51948	23105	0.46761	8090
Kolar	Mulbagal	Hanamanahalli	Krishnapura	0.04806	22805	1.00000	1	0.62553	13	0.31095	22104
Kolar	Mulbagal	Hanamanahalli	Majara agrahara	0.06773	20875	0.97289	22344	0.58208	11438	0.33724	20582
Kolar	Mulbagal	Hanamanahalli	Meleri	0.05307	22258	1.00000	1	0.56870	14728	0.31135	22070
Kolar	Mulbagal	Hanamanahalli	Nalluru	0.08619	19115	1.00000	1	0.55131	18533	0.36220	18906
Kolar	Mulbagal	Hebbani	Bangavadi	0.04448	23219	1.00000	1	0.62553	13	0.30303	22537
Kolar	Mulbagal	Hebbani	H.byappalli	0.14815	11698	1.00000	1	0.59233	8819	0.44438	10691
Kolar	Mulbagal	Hebbani	H.kodihalli	0.09373	18263	1.00000	1	0.61614	3557	0.38653	16884
Kolar	Mulbagal	Hebbani	Hebbani	0.12258	14857	1.00000	1	0.60187	6473	0.41942	13584
Kolar	Mulbagal	Hebbani	M.gollahalli	0.16995	9232	1.00000	1	0.53868	20656	0.45069	10007
Kolar	Mulbagal	Hebbani	Punyahalli	0.15426	10923	1.00000	1	0.56232	16259	0.44267	10906
Kolar	Mulbagal	Hebbani	S.ananthapura	0.09354	18297	1.00000	1	0.56808	14889	0.37595	17846
Kolar	Mulbagal	Hebbani	Sunnapakunte	0.17817	8367	1.00000	1	0.52827	22139	0.45488	9532
Kolar	Mulbagal	Hebbani	Thammiareddihalli	0.04688	22948	1.00000	1	0.56144	16444	0.29746	22841
Kolar	Mulbagal	Kappalamadugu	Darenahalli	0.19173	7074	1.00000	1	0.62553	13	0.49315	5582
Kolar	Mulbagal	Kappalamadugu	Anehalli	0.14274	12363	1.00000	1	0.58146	11587	0.43620	11653
Kolar	Mulbagal	Kappalamadugu	Chikkapadmaghatta	0.05335	22233	1.00000	1	0.56442	15765	0.31110	22088
Kolar	Mulbagal	Kappalamadugu	Hosahalli	0.21623	5154	1.00000	1	0.58256	11306	0.50129	4829
Kolar	Mulbagal	Kappalamadugu	Kappalamadugu	0.25917	2762	1.00000	1	0.58947	9526	0.53458	2559
Kolar	Mulbagal	Kappalamadugu	Kenchanahalli	0.11802	15450	1.00000	1	0.49730	24891	0.38862	16671
Kolar	Mulbagal	Kappalamadugu	N.vaddahalli	0.23227	4114	0.97289	22344	0.53038	21863	0.49304	5593
Kolar	Mulbagal	Kappalamadugu	Padmaghatta	0.14425	12198	1.00000	1	0.53771	20815	0.42647	12741
Kolar	Mulbagal	Kappalamadugu	Seegehalli	0.24789	3296	1.00000	1	0.58220	11410	0.52454	3154
Kolar	Mulbagal	Kappalamadugu	Srirangapura	0.24541	3420	1.00000	1	0.57177	14036	0.51964	3493
Kolar	Mulbagal	Kurudamale	Chalumanayakanahalli	0.20579	5943	1.00000	1	0.51523	23551	0.47331	7506
Kolar	Mulbagal	Kurudamale	Duggasandra	0.04664	22984	1.00000	1	0.57396	13512	0.29914	22758
Kolar	Mulbagal	Kurudamale	Jangama kannasandra	0.01848	25656	1.00000	1	0.53740	20852	0.21494	25686
Kolar	Mulbagal	Kurudamale	Kadripura	0.17447	8749	1.00000	1	0.58100	11698	0.46627	8252
Kolar	Mulbagal	Kurudamale	Kurudamale	0.14352	12274	1.00000	1	0.53898	20599	0.42608	12792
Kolar	Mulbagal	Kurudamale	Lingapura	0.04119	23629	1.00000	1	0.57375	13558	0.28698	23401
Kolar	Mulbagal	Kurudamale	Madaghatta	0.09554	18084	1.00000	1	0.61494	3786	0.38875	16658

Kolar	Mulbagal	Kurudamale	Siddaghatta	0.23599	3909	1.00000	1	0.62068	2557	0.52713	2976
Kolar	Mulbagal	Kurudamale	Tavarekere	0.19445	6851	1.00000	1	0.52504	22529	0.46738	8110
Kolar	Mulbagal	Kurudamale	Vittalapura	0.06917	20726	1.00000	1	0.52866	22082	0.33191	20904
Kolar	Mulbagal	Mallanayakanahalli	Batuvarahalli	0.13165	13740	1.00000	1	0.53655	20988	0.41337	14220
Kolar	Mulbagal	Mallanayakanahalli	Belaganehalli	0.15202	11202	1.00000	1	0.53562	21128	0.43343	11959
Kolar	Mulbagal	Mallanayakanahalli	Bevanatha	0.04010	23754	1.00000	1	0.53200	21630	0.27734	23900
Kolar	Mulbagal	Mallanayakanahalli	D.kurubarahalli	0.03827	23969	1.00000	1	0.54308	19981	0.27494	24017
Kolar	Mulbagal	Mallanayakanahalli	Dommasandra	0.13523	13303	1.00000	1	0.59684	7654	0.43216	12092
Kolar	Mulbagal	Mallanayakanahalli	J.agrahara	0.27450	2115	1.00000	1	0.54183	20162	0.52983	2838
Kolar	Mulbagal	Mallanayakanahalli	Jangamahosahalli	0.03389	24450	1.00000	1	0.59647	7747	0.27242	24123
Kolar	Mulbagal	Mallanayakanahalli	Krishnapura	0.00381	26674	1.00000	1	0.62553	13	0.13359	26643
Kolar	Mulbagal	Mallanayakanahalli	Mallanayakanahalli	0.22988	4269	1.00000	1	0.60083	6734	0.51691	3696
Kolar	Mulbagal	Mallanayakanahalli	Mopurahalli	0.05196	22367	1.00000	1	0.51989	23064	0.30005	22713
Kolar	Mulbagal	Mallanayakanahalli	Puttenahalli	0.04992	22609	1.00000	1	0.54945	18886	0.30158	22615
Kolar	Mulbagal	Mallanayakanahalli	Thimmapura	0.01060	26251	1.00000	1	0.48604	25484	0.17270	26334
Kolar	Mulbagal	Mallanayakanahalli	Vajranagenahalli	0.16380	9871	1.00000	1	0.61626	3531	0.46561	8325
Kolar	Mulbagal	Mothakapalli	Achampalli	0.17872	8307	1.00000	1	0.57556	13102	0.46855	7995
Kolar	Mulbagal	Mothakapalli	Jangamahosahalli	0.23407	4012	1.00000	1	0.59189	8923	0.51744	3649
Kolar	Mulbagal	Mothakapalli	Jowgupalli	0.21427	5298	1.00000	1	0.62553	13	0.51176	4051
Kolar	Mulbagal	Mothakapalli	Kondihalli	0.13790	12965	1.00000	1	0.55242	18317	0.42392	13061
Kolar	Mulbagal	Mothakapalli	Korevenuru	0.16332	9932	1.00000	1	0.59685	7650	0.46022	8921
Kolar	Mulbagal	Mothakapalli	Kuppampalya	0.04273	23434	1.00000	1	0.55653	17514	0.28757	23355
Kolar	Mulbagal	Mothakapalli	Madderi	0.16020	10274	1.00000	1	0.61212	4352	0.46114	8825
Kolar	Mulbagal	Mothakapalli	Madivala	0.25564	2907	1.00000	1	0.55026	18735	0.52008	3460
Kolar	Mulbagal	Mothakapalli	Meltayalur	0.21729	5074	1.00000	1	0.56967	14520	0.49837	5102
Kolar	Mulbagal	Mothakapalli	Mindahalli	0.19030	7199	1.00000	1	0.58566	10503	0.48124	6703
Kolar	Mulbagal	Mothakapalli	Mothakapalli	0.17728	8465	1.00000	1	0.61042	4676	0.47653	7166
Kolar	Mulbagal	Mothakapalli	Somarasahalli	0.11503	15802	1.00000	1	0.59514	8102	0.40908	14705
Kolar	Mulbagal	Mothakapalli	Sunnangur	0.25380	3002	1.00000	1	0.56101	16546	0.52218	3327
Kolar	Mulbagal	Mudigere	Chikkagollahalli	0.02720	25030	1.00000	1	0.45856	26301	0.23191	25373
Kolar	Mulbagal	Mudigere	Chinnabalepalli	0.00740	26490	1.00000	1	0.55072	18656	0.15973	26468
Kolar	Mulbagal	Mudigere	Doddagollahalli	0.00953	26330	1.00000	1	0.44688	26478	0.16211	26441
Kolar	Mulbagal	Mudigere	Gonikuppa	0.00787	26447	1.00000	1	0.47168	25988	0.15485	26516
Kolar	Mulbagal	Mudigere	Jallapalli	0.04149	23591	1.00000	1	0.59968	6972	0.29192	23147
Kolar	Mulbagal	Mudigere	Kagginahalli	0.11752	15498	1.00000	1	0.60655	5426	0.41463	14096
Kolar	Mulbagal	Mudigere	Kakkaladoddi	0.12504	14540	1.00000	1	0.60066	6764	0.42192	13277
Kolar	Mulbagal	Mudigere	Mallekuppa	0.06340	21270	1.00000	1	0.62202	2144	0.34038	20411

Kolar	Mulbagal	Mudigere	Mudigere	0.11969	15230	1.00000	1	0.52592	22422	0.39780	15839
Kolar	Mulbagal	Mudigere	N.chamakalahalli	0.10709	16782	0.97289	22344	0.54069	20340	0.38334	17198
Kolar	Mulbagal	Mudigere	N.chowdenahalli	0.07969	19747	1.00000	1	0.49660	24931	0.34078	20384
Kolar	Mulbagal	Mudigere	Patrahalli	0.14155	12507	1.00000	1	0.56950	14562	0.43199	12113
Kolar	Mulbagal	Mudigere	Seegehalli	0.10746	16739	1.00000	1	0.60087	6721	0.40119	15514
Kolar	Mulbagal	Mudigere	Seegehosahalli	0.03569	24258	1.00000	1	0.55686	17445	0.27088	24198
Kolar	Mulbagal	Mudigere	T.kurubarahalli	0.16231	10031	1.00000	1	0.52500	22537	0.44005	11244
Kolar	Mulbagal	Mudigere	Thippadoddi	0.15265	11136	1.00000	1	0.55821	17146	0.44005	11246
Kolar	Mulbagal	Mudigere	Ugani	0.23922	3738	1.00000	1	0.54486	19700	0.50702	4403
Kolar	Mulbagal	Mudigere	Venkatapura	0.20476	6023	1.00000	1	0.57951	12092	0.49140	5740
Kolar	Mulbagal	Mudiyatur	Arahalli	0.07155	20498	1.00000	1	0.61351	4063	0.35276	19618
Kolar	Mulbagal	Mudiyatur	Bestarahalli	0.24238	3575	1.00000	1	0.52009	23044	0.50141	4823
Kolar	Mulbagal	Mudiyatur	Chikkanadinne	0.13596	13230	1.00000	1	0.61000	4779	0.43610	11667
Kolar	Mulbagal	Mudiyatur	Gujjamarandahalli	0.08649	19087	1.00000	1	0.57961	12065	0.36872	18428
Kolar	Mulbagal	Mudiyatur	Gujjanahalli	0.12230	14895	1.00000	1	0.62513	988	0.42442	12996
Kolar	Mulbagal	Mudiyatur	J.vommasandra	0.13271	13598	1.00000	1	0.55622	17571	0.41949	13571
Kolar	Mulbagal	Mudiyatur	Kuthandahalli	0.23124	4181	1.00000	1	0.57512	13223	0.51043	4148
Kolar	Mulbagal	Mudiyatur	Kuthandahalli	0.10300	17242	1.00000	1	0.54125	20266	0.38202	17335
Kolar	Mulbagal	Mudiyatur	Mudiyatur	0.17993	8190	1.00000	1	0.59613	7860	0.47513	7314
Kolar	Mulbagal	Mudiyatur	Nichanakunte	0.03200	24613	1.00000	1	0.56913	14642	0.26311	24506
Kolar	Mulbagal	Mudiyatur	Rachabandahalli	0.11450	15877	1.00000	1	0.48788	25384	0.38227	17309
Kolar	Mulbagal	Mustur	Byatanur	0.17175	9032	1.00000	1	0.59721	7578	0.46810	8044
Kolar	Mulbagal	Mustur	M.chamakalahalli	0.14524	12054	1.00000	1	0.59799	7369	0.44285	10884
Kolar	Mulbagal	Mustur	Mustoor	0.16625	9609	1.00000	1	0.55666	17483	0.45232	9817
Kolar	Mulbagal	Mustur	Nagavara	0.18523	7659	1.00000	1	0.58666	10259	0.47720	7092
Kolar	Mulbagal	Nangali	Halekoppa	0.24458	3460	1.00000	1	0.62470	1137	0.53460	2556
Kolar	Mulbagal	Nangali	Kerasamangala	0.16739	9489	1.00000	1	0.62009	2709	0.46996	7837
Kolar	Mulbagal	Nangali	Nangali	0.28324	1829	1.00000	1	0.57887	12283	0.54732	1862
Kolar	Mulbagal	Oorakuntemitur	Bandahalli	0.11664	15619	1.00000	1	0.58286	11235	0.40813	14798
Kolar	Mulbagal	Oorakuntemitur	Batlabavanahalli	0.02561	25167	1.00000	1	0.61271	4234	0.25034	24919
Kolar	Mulbagal	Oorakuntemitur	Chitheri	0.12390	14681	1.00000	1	0.55699	17412	0.41018	14585
Kolar	Mulbagal	Oorakuntemitur	Chiyandahalli	0.19055	7176	1.00000	1	0.59692	7638	0.48451	6366
Kolar	Mulbagal	Oorakuntemitur	Marakalagatta	0.13497	13345	1.00000	1	0.60870	5037	0.43472	11814
Kolar	Mulbagal	Oorakuntemitur	Minajenahalli	0.17014	9215	1.00000	1	0.59383	8431	0.46575	8302
Kolar	Mulbagal	Oorakuntemitur	Nagasandra	0.02673	25076	1.00000	1	0.53959	20486	0.24343	25098

Kolar	Mulbagal	Oorakunte mittur	Oorakunte mittur	0.15948	10362	1.00000	1	0.56084	16590	0.44722	10366
Kolar	Mulbagal	Oorakunte mittur	Pichaguntalahalli	0.19452	6842	1.00000	1	0.52000	23054	0.46593	8283
Kolar	Mulbagal	Oorakunte mittur	Ramenallur	0.01241	26115	1.00000	1	0.53725	20878	0.18821	26130
Kolar	Mulbagal	Oorakunte mittur	Veerasettihalli	0.08236	19492	1.00000	1	0.53702	20915	0.35364	19548
Kolar	Mulbagal	Pichaguntalahalli	Challapally	0.16104	10182	1.00000	1	0.57899	12248	0.45346	9696
Kolar	Mulbagal	Pichaguntalahalli	Chamareddihalli	0.23211	4123	1.00000	1	0.54444	19757	0.50182	4785
Kolar	Mulbagal	Pichaguntalahalli	Chapurahalli	0.06106	21469	1.00000	1	0.55656	17501	0.32390	21365
Kolar	Mulbagal	Pichaguntalahalli	Chikkaguttahalli	0.08862	18874	1.00000	1	0.62553	13	0.38129	17390
Kolar	Mulbagal	Pichaguntalahalli	Chokkadoddi	0.21576	5178	1.00000	1	0.62225	2082	0.51205	4024
Kolar	Mulbagal	Pichaguntalahalli	Doddabandahalli	0.14790	11724	1.00000	1	0.47948	25735	0.41392	14161
Kolar	Mulbagal	Pichaguntalahalli	Doddaguttahalli	0.02421	25270	1.00000	1	0.53886	20615	0.23540	25291
Kolar	Mulbagal	Pichaguntalahalli	Doddathammanahalli	0.03487	24345	1.00000	1	0.56966	14522	0.27082	24200
Kolar	Mulbagal	Pichaguntalahalli	Jeenankunte	0.01764	25716	1.00000	1	0.58233	11358	0.21737	25654
Kolar	Mulbagal	Pichaguntalahalli	Kasavireddihalli	0.09293	18380	1.00000	1	0.56464	15704	0.37438	17993
Kolar	Mulbagal	Pichaguntalahalli	Kothuru	0.00295	26755	1.00000	1	0.62553	13	0.12269	26716
Kolar	Mulbagal	Pichaguntalahalli	Lakkisettyhalli	0.04684	22953	1.00000	1	0.49352	25108	0.28487	23520
Kolar	Mulbagal	Pichaguntalahalli	Nagamangala	0.16630	9601	1.00000	1	0.54776	19204	0.44994	10090
Kolar	Mulbagal	Pichaguntalahalli	Narasipurinne	0.31245	1057	1.00000	1	0.62104	2447	0.57894	747
Kolar	Mulbagal	Pichaguntalahalli	P.gangapura	0.12319	14768	1.00000	1	0.62354	1603	0.42509	12916
Kolar	Mulbagal	Pichaguntalahalli	Pichaguntalahalli	0.10708	16784	1.00000	1	0.50316	24504	0.37770	17692
Kolar	Mulbagal	Pichaguntalahalli	Yarraginnenahalli	0.04429	23235	1.00000	1	0.48017	25706	0.27706	23913
Kolar	Mulbagal	Rajendrahalli	Byadarahalli	0.10744	16744	1.00000	1	0.62248	1999	0.40591	15017
Kolar	Mulbagal	Rajendrahalli	C.hosahalli	0.09249	18430	1.00000	1	0.60394	5992	0.38227	17310
Kolar	Mulbagal	Rajendrahalli	Chandamamanahalli	0.01413	25966	1.00000	1	0.60098	6687	0.20402	25869
Kolar	Mulbagal	Rajendrahalli	Cheekur	0.13357	13499	1.00000	1	0.57297	13729	0.42457	12978
Kolar	Mulbagal	Rajendrahalli	Cheekurgundlahalli	0.16031	10264	1.00000	1	0.57590	13022	0.45197	9866
Kolar	Mulbagal	Rajendrahalli	Dasarahalli	0.03153	24657	1.00000	1	0.48591	25490	0.24837	24964
Kolar	Mulbagal	Rajendrahalli	Doddathihalli	0.13476	13368	1.00000	1	0.56863	14745	0.42475	12957
Kolar	Mulbagal	Rajendrahalli	Kirumani	0.13806	12943	1.00000	1	0.53952	20501	0.42076	13421
Kolar	Mulbagal	Rajendrahalli	Naganahalli	0.03258	24568	1.00000	1	0.62553	13	0.27315	24095

Kolar	Mulbagal	Rajendrahalli	Rajendrahalli	0.19321	6940	1.00000	1	0.55669	17475	0.47557	7267
Kolar	Mulbagal	Sonnavadi	Chikkabandahalli	0.13848	12884	1.00000	1	0.50900	24080	0.41308	14247
Kolar	Mulbagal	Sonnavadi	Gumlapura	0.10553	16964	1.00000	1	0.62553	13	0.40415	15190
Kolar	Mulbagal	Sonnavadi	Kadukachanahalli	0.16712	9517	1.00000	1	0.57344	13617	0.45762	9231
Kolar	Mulbagal	Sonnavadi	Kavathanahalli	0.19701	6624	1.00000	1	0.55899	16993	0.47933	6880
Kolar	Mulbagal	Sonnavadi	Keelagani	0.20179	6246	1.00000	1	0.55126	18543	0.48093	6736
Kolar	Mulbagal	Sonnavadi	Khadripura	0.01363	26011	1.00000	1	0.55825	17136	0.19671	25991
Kolar	Mulbagal	Sonnavadi	Manchiganahalli	0.11931	15271	1.00000	1	0.60582	5579	0.41656	13899
Kolar	Mulbagal	Sonnavadi	Sangondahalli	0.24262	3564	1.00000	1	0.51675	23373	0.50050	4917
Kolar	Mulbagal	Sonnavadi	Sonnavadi	0.31462	1000	1.00000	1	0.57297	13728	0.56490	1138
Kolar	Mulbagal	Sonnavadi	Thurakarahalli	0.31906	907	1.00000	1	0.52554	22472	0.55143	1671
Kolar	Mulbagal	Tayalur	Agara	0.06078	21504	1.00000	1	0.54959	18856	0.32206	21460
Kolar	Mulbagal	Tayalur	Badenahalli	0.01392	25981	1.00000	1	0.51193	23846	0.19245	26071
Kolar	Mulbagal	Tayalur	Dasepalli	0.00053	26998	1.00000	1	0.62553	13	0.06917	26978
Kolar	Mulbagal	Tayalur	Tayalur	0.25972	2739	1.00000	1	0.60319	6164	0.53908	2295
Kolar	Mulbagal	Tayalur	Tirumanahalli	0.04669	22975	1.00000	1	0.58146	11585	0.30055	22680
Kolar	Mulbagal	Thimmaravathanahalli	Kothuru	0.02925	24862	1.00000	1	0.54995	18795	0.25242	24865
Kolar	Mulbagal	Thimmaravathanahalli	Appenahalli	0.11040	16396	1.00000	1	0.59425	8313	0.40331	15275
Kolar	Mulbagal	Thimmaravathanahalli	Appikondenahalli	0.05859	21722	1.00000	1	0.53058	21837	0.31443	21895
Kolar	Mulbagal	Thimmaravathanahalli	Bovibikkanahalli	0.01117	26197	1.00000	1	0.62553	13	0.19119	26091
Kolar	Mulbagal	Thimmaravathanahalli	Chukkanahalli	0.07060	20590	1.00000	1	0.56100	16549	0.34087	20377
Kolar	Mulbagal	Thimmaravathanahalli	Ethurahalli	0.21249	5445	1.00000	1	0.59879	7187	0.50296	4707
Kolar	Mulbagal	Thimmaravathanahalli	Kapabikkanahalli	0.09400	18245	1.00000	1	0.61773	3246	0.38723	16812
Kolar	Mulbagal	Thimmaravathanahalli	Karavireddihalli	0.15559	10770	1.00000	1	0.62095	2471	0.45886	9099
Kolar	Mulbagal	Thimmaravathanahalli	Kogileri	0.13150	13756	1.00000	1	0.59902	7123	0.42867	12502
Kolar	Mulbagal	Thimmaravathanahalli	Kuppandahalli	0.16604	9643	1.00000	1	0.52554	22472	0.44354	10802
Kolar	Mulbagal	Thimmaravathanahalli	Puli papenahalli	0.11456	15867	1.00000	1	0.61590	3619	0.41322	14234

Kolar	Mulbagal	Thimmaravuthanahalli	Sanyasipalli	0.16305	9955	1.00000	1	0.62310	1766	0.46662	8208
Kolar	Mulbagal	Thimmaravuthanahalli	Thimmaravathanahalli	0.19992	6395	1.00000	1	0.59123	9076	0.49076	5788
Kolar	Mulbagal	Thimmaravuthanahalli	V.kurubarahalli	0.09762	17849	1.00000	1	0.58111	11671	0.38424	17114
Kolar	Mulbagal	Thimmaravuthanahalli	Vegamadagu	0.12769	14208	1.00000	1	0.58159	11565	0.42033	13480
Kolar	Mulbagal	Uttanur	Alaganahalli	0.25337	3029	1.00000	1	0.53130	21732	0.51250	3989
Kolar	Mulbagal	Uttanur	Banahalli	0.02959	24836	1.00000	1	0.62441	1261	0.26438	24456
Kolar	Mulbagal	Uttanur	Doddagurki	0.16435	9807	1.00000	1	0.52164	22890	0.44094	11123
Kolar	Mulbagal	Uttanur	K.g.lakshmisagara	0.03888	23895	1.00000	1	0.57018	14411	0.28091	23724
Kolar	Mulbagal	Uttanur	Kenchanahalli	0.04064	23691	1.00000	1	0.55847	17090	0.28313	23615
Kolar	Mulbagal	Uttanur	Nallandahalli	0.05280	22284	1.00000	1	0.54147	20242	0.30577	22384
Kolar	Mulbagal	Uttanur	Pombarahalli	0.15313	11075	1.00000	1	0.61986	2765	0.45617	9377
Kolar	Mulbagal	Uttanur	Sivanarahalli	0.05583	21981	1.00000	1	0.54339	19932	0.31189	22041
Kolar	Mulbagal	Uttanur	Uthanur	0.25537	2923	1.00000	1	0.59226	8838	0.53280	2659
Kolar	Mulbagal	Uttanur	V.nagireddihalli	0.19953	6428	1.00000	1	0.55948	16866	0.48150	6671
Kolar	Mulbagal	Uttanur	Vaniganahalli	0.13861	12866	1.00000	1	0.62206	2137	0.44178	11019
Kolar	Mulbagal	Uttanur	Yanadigollahalli	0.07463	20205	1.00000	1	0.52281	22766	0.33917	20488
Kolar	Srinivasapur	Addagal	Addagal	0.24343	3530	1.00000	1	0.56834	14816	0.51720	3675
Kolar	Srinivasapur	Addagal	Bhimaguttapalli	0.03494	24338	1.00000	1	0.57414	13467	0.27170	24155
Kolar	Srinivasapur	Addagal	Diguvachinthapalli	0.07296	20356	1.00000	1	0.58947	9527	0.35036	19761
Kolar	Srinivasapur	Addagal	Kambalapalli	0.10632	16868	1.00000	1	0.51604	23460	0.37998	17509
Kolar	Srinivasapur	Addagal	Kempareddigaripalli	0.07201	20445	1.00000	1	0.51521	23553	0.33353	20807
Kolar	Srinivasapur	Addagal	Kundathavaripalli	0.06097	21478	1.00000	1	0.58095	11717	0.32840	21114
Kolar	Srinivasapur	Addagal	Thimmanapalli	0.09728	17890	1.00000	1	0.55172	18441	0.37721	17738
Kolar	Srinivasapur	Addagal	Thorlavaripalli	0.04844	22759	1.00000	1	0.53559	21131	0.29604	22927
Kolar	Srinivasapur	Addagal	Thummalavaripalli	0.08835	18896	1.00000	1	0.43834	26574	0.33833	20526
Kolar	Srinivasapur	Addagal	Vempalli	0.15483	10851	1.00000	1	0.53044	21859	0.43467	11820
Kolar	Srinivasapur	Addagal	Yagavachinthapalli	0.04834	22772	1.00000	1	0.54014	20418	0.29666	22896
Kolar	Srinivasapur	Arikunte	Arikunte	0.01649	25795	1.00000	1	0.57417	13460	0.21154	25742
Kolar	Srinivasapur	Arikunte	Bandapalli	0.14868	11631	1.00000	1	0.53541	21153	0.43018	12322
Kolar	Srinivasapur	Arikunte	Byapalli	0.16413	9836	1.00000	1	0.57044	14341	0.45408	9629
Kolar	Srinivasapur	Arikunte	Byrapalli	0.21183	5486	1.00000	1	0.57660	12831	0.49616	5305

Kolar	Srinivasapur	Arikunte	Chakarlapalli	0.14803	11713	1.00000	1	0.56643	15262	0.43769	11508
Kolar	Srinivasapur	Arikunte	Doddamaladoddi	0.12790	14184	1.00000	1	0.62553	13	0.43089	12234
Kolar	Srinivasapur	Arikunte	Kambalapalli	0.04507	23151	1.00000	1	0.57480	13303	0.29590	22935
Kolar	Srinivasapur	Arikunte	Kothur	0.09536	18110	1.00000	1	0.60641	5461	0.38671	16862
Kolar	Srinivasapur	Arikunte	Kummakunte	0.04752	22880	1.00000	1	0.61721	3346	0.30840	22229
Kolar	Srinivasapur	Arikunte	Maniganahalli	0.03935	23834	1.00000	1	0.58559	10528	0.28457	23541
Kolar	Srinivasapur	Arikunte	Nagedepalli	0.14943	11540	1.00000	1	0.62014	2700	0.45253	9795
Kolar	Srinivasapur	Arikunte	Nilaturu	0.14127	12541	1.00000	1	0.57274	13798	0.43252	12044
Kolar	Srinivasapur	Arikunte	Pillakunte	0.13067	13857	1.00000	1	0.61178	4420	0.43078	12249
Kolar	Srinivasapur	Arikunte	Ramapura	0.07345	20311	1.00000	1	0.62553	13	0.35815	19200
Kolar	Srinivasapur	Arikunte	Yachanapalli	0.12453	14610	0.97289	22344	0.62553	13	0.42319	13135
Kolar	Srinivasapur	Byraganapalli	Bykothuru	0.08601	19130	1.00000	1	0.61731	3327	0.37586	17854
Kolar	Srinivasapur	Byraganapalli	Byraganapalli	0.24864	3258	1.00000	1	0.56972	14510	0.52129	3370
Kolar	Srinivasapur	Byraganapalli	Chillarpalli	0.04560	23103	1.00000	1	0.52928	21995	0.28898	23286
Kolar	Srinivasapur	Byraganapalli	Hosahudya	0.09271	18409	1.00000	1	0.60143	6587	0.38203	17334
Kolar	Srinivasapur	Byraganapalli	Katamguntapalli	0.00350	26700	1.00000	1	0.49451	25059	0.12008	26736
Kolar	Srinivasapur	Byraganapalli	Kothapalli	0.17447	8749	1.00000	1	0.58100	11698	0.46627	8252
Kolar	Srinivasapur	Byraganapalli	Marasanapalli	0.12777	14199	0.97289	22344	0.58989	9408	0.41855	13666
Kolar	Srinivasapur	Byraganapalli	Poolaguntapalli	0.08030	19677	1.00000	1	0.54427	19790	0.35225	19658
Kolar	Srinivasapur	Chaldiganahalli	Chaldiganahalli	0.15176	11240	1.00000	1	0.59905	7112	0.44965	10120
Kolar	Srinivasapur	Chaldiganahalli	Ganganahalli	0.03507	24319	1.00000	1	0.54420	19801	0.26723	24343
Kolar	Srinivasapur	Chaldiganahalli	Hebbata	0.15234	11172	1.00000	1	0.59997	6904	0.45045	10030
Kolar	Srinivasapur	Chaldiganahalli	Ketheganahalli	0.10772	16708	1.00000	1	0.56036	16670	0.39227	16358
Kolar	Srinivasapur	Chaldiganahalli	Meesaganapalli	0.03621	24204	1.00000	1	0.62222	2091	0.28244	23658
Kolar	Srinivasapur	Chaldiganahalli	Mogilahalli	0.14828	11680	1.00000	1	0.53992	20445	0.43100	12222
Kolar	Srinivasapur	Chaldiganahalli	Nallapalli (h)	0.27473	2105	1.00000	1	0.55742	17323	0.53501	2532
Kolar	Srinivasapur	Chaldiganahalli	Obepalli	0.03850	23944	1.00000	1	0.62322	1723	0.28843	23313
Kolar	Srinivasapur	Chaldiganahalli	Palya	0.05007	22590	1.00000	1	0.54051	20370	0.30023	22703
Kolar	Srinivasapur	Chaldiganahalli	Panasamakalapalli	0.18376	7795	1.00000	1	0.54194	20142	0.46352	8543
Kolar	Srinivasapur	Chaldiganahalli	Unikili	0.16791	9441	1.00000	1	0.54782	19186	0.45141	9923
Kolar	Srinivasapur	Dalasanur	Dalasanur	0.05142	22425	1.00000	1	0.60350	6100	0.31425	21905
Kolar	Srinivasapur	Dalasanur	Gummareddypur	0.23675	3857	1.00000	1	0.56077	16600	0.51014	4176
Kolar	Srinivasapur	Dalasanur	Gundamnatta	0.04407	23265	1.00000	1	0.62412	1374	0.30185	22604
Kolar	Srinivasapur	Dalasanur	Hoohalli	0.05049	22542	1.00000	1	0.59297	8648	0.31051	22121
Kolar	Srinivasapur	Dalasanur	Hosahalli	0.18792	7414	1.00000	1	0.55918	16958	0.47189	7660
Kolar	Srinivasapur	Dalasanur	Kodicheruvu	0.05200	22362	1.00000	1	0.59926	7064	0.31468	21886
Kolar	Srinivasapur	Dalasanur	Koneti thimmanahalli	0.01835	25663	1.00000	1	0.59991	6915	0.22246	25561

Kolar	Srinivaspur	Dalasanur	Kuppahalli	0.14038	12646	1.00000	1	0.62106	2445	0.44342	10821
Kolar	Srinivaspur	Dalasanur	Padathimmanahalli	0.03750	24061	1.00000	1	0.59307	8630	0.28121	23714
Kolar	Srinivaspur	Dalasanur	Valagernahalli	0.04660	22991	1.00000	1	0.60118	6647	0.30371	22502
Kolar	Srinivaspur	Dalasanur	Yaluvahalli	0.12216	14914	0.93281	26044	0.54950	18875	0.39710	15906
Kolar	Srinivaspur	Gownipalli	Adirajapalli	0.10606	16893	1.00000	1	0.56834	14816	0.39209	16372
Kolar	Srinivaspur	Gownipalli	Gownipalli	0.28970	1621	0.94501	25272	0.57010	14428	0.53841	2332
Kolar	Srinivaspur	Gownipalli	Kotekallur	0.12958	13974	1.00000	1	0.57330	13652	0.42038	13470
Kolar	Srinivaspur	Gownipalli	Pathagownipalli	0.06448	21160	1.00000	1	0.54556	19579	0.32766	21153
Kolar	Srinivaspur	Gownipalli	Reddivaripalli (g)	0.05684	21880	1.00000	1	0.54431	19784	0.31393	21923
Kolar	Srinivaspur	Hodali	Avalakuppa	0.23030	4240	1.00000	1	0.57171	14051	0.50873	4277
Kolar	Srinivaspur	Hodali	Chokkanapalli	0.03888	23894	1.00000	1	0.62553	13	0.28974	23251
Kolar	Srinivaspur	Hodali	Dasara thimmanahalli	0.10163	17390	1.00000	1	0.61359	4044	0.39655	15975
Kolar	Srinivaspur	Hodali	Devalapalli	0.05903	21669	1.00000	1	0.62353	1605	0.33264	20857
Kolar	Srinivaspur	Hodali	Gopalapura	0.10329	17212	1.00000	1	0.55497	17847	0.38557	16969
Kolar	Srinivaspur	Hodali	Hodali	0.14909	11581	1.00000	1	0.56354	15984	0.43798	11483
Kolar	Srinivaspur	Hodali	Imarakunte	0.17182	9020	1.00000	1	0.62196	2171	0.47455	7367
Kolar	Srinivaspur	Hodali	Kotraguli	0.06083	21499	1.00000	1	0.61407	3957	0.33428	20759
Kolar	Srinivaspur	Hodali	Thimmasandra (r)	0.12754	14229	1.00000	1	0.56793	14924	0.41685	13866
Kolar	Srinivaspur	Hodali	Thinnalli	0.04637	23014	1.00000	1	0.58512	10626	0.30049	22688
Kolar	Srinivaspur	Hodali	Veerthimmanahalli	0.00922	26358	1.00000	1	0.62372	1530	0.17916	26257
Kolar	Srinivaspur	J.thimmasandra	Alambagiri	0.18706	7496	1.00000	1	0.55485	17873	0.46995	7838
Kolar	Srinivaspur	J.thimmasandra	Alavatta	0.30788	1155	1.00000	1	0.55485	17873	0.55486	1530
Kolar	Srinivaspur	J.thimmasandra	Boyinchapalli	0.18507	7672	1.00000	1	0.55688	17438	0.46885	7964
Kolar	Srinivaspur	J.thimmasandra	J.thimmasandra	0.07289	20364	1.00000	1	0.56803	14900	0.34594	20035
Kolar	Srinivaspur	J.thimmasandra	Kallur	0.05652	21923	0.97289	22344	0.54712	19303	0.31101	22096
Kolar	Srinivaspur	J.thimmasandra	Katara muddalahalli	0.09008	18712	1.00000	1	0.62023	2680	0.38229	17307
Kolar	Srinivaspur	J.thimmasandra	Kiruvara	0.22318	4707	1.00000	1	0.55767	17267	0.49928	5016
Kolar	Srinivaspur	J.thimmasandra	Kollur	0.11771	15478	0.97289	22344	0.56597	15372	0.40169	15467
Kolar	Srinivaspur	J.thimmasandra	Pathapalli	0.04952	22641	1.00000	1	0.56789	14937	0.30409	22481
Kolar	Srinivaspur	J.thimmasandra	Thupalli	0.08835	18896	1.00000	1	0.43834	26574	0.33833	20526
Kolar	Srinivaspur	Kodipalli	A.vyapalapalli	0.02820	24945	0.97289	22344	0.49401	25091	0.23842	25221
Kolar	Srinivaspur	Kodipalli	Agrahara	0.07313	20335	1.00000	1	0.56764	15002	0.34625	20011
Kolar	Srinivaspur	Kodipalli	Avaganapalli	0.05273	22293	1.00000	1	0.62493	1053	0.32060	21555
Kolar	Srinivaspur	Kodipalli	Bathalaguttapalli	0.03484	24351	1.00000	1	0.53096	21781	0.26447	24452

Kolar	Srinivaspur	Kodipalli	Bayapalli	0.10950	16494	1.00000	1	0.54885	19001	0.39170	16406
Kolar	Srinivaspur	Kodipalli	Chilepalli	0.04102	23651	1.00000	1	0.52593	22420	0.27838	23850
Kolar	Srinivaspur	Kodipalli	Diguvamarampal li	0.21693	5104	1.00000	1	0.50522	24367	0.47856	6964
Kolar	Srinivaspur	Kodipalli	Karipalli	0.05201	22361	1.00000	1	0.62300	1811	0.31881	21644
Kolar	Srinivaspur	Kodipalli	Kodipalli	0.09141	18550	1.00000	1	0.57187	14013	0.37391	18031
Kolar	Srinivaspur	Kodipalli	Kondamari	0.16376	9879	1.00000	1	0.56200	16324	0.45149	9919
Kolar	Srinivaspur	Kodipalli	Thummalapalli (g)	0.20334	6135	1.00000	1	0.60272	6279	0.49672	5238
Kolar	Srinivaspur	Kolathur	Achampalli	0.11492	15820	1.00000	1	0.56834	14816	0.40272	15346
Kolar	Srinivaspur	Kolathur	Harlakunte	0.09083	18628	1.00000	1	0.56042	16661	0.37061	18294
Kolar	Srinivaspur	Kolathur	Kattibissanahalli	0.15614	10715	1.00000	1	0.53999	20436	0.43850	11428
Kolar	Srinivaspur	Kolathur	Kolathur	0.17699	8504	1.00000	1	0.55862	17056	0.46240	8666
Kolar	Srinivaspur	Kolathur	Pindiganagara	0.23805	3792	1.00000	1	0.61245	4287	0.52632	3023
Kolar	Srinivaspur	Kolathur	Seethareddihalli	0.13706	13077	1.00000	1	0.62280	1884	0.44030	11213
Kolar	Srinivaspur	Kolathur	Uppakunte	0.10676	16824	1.00000	1	0.54741	19259	0.38807	16732
Kolar	Srinivaspur	Kurigepalli	Baddipalli	0.04021	23744	1.00000	1	0.62029	2659	0.29218	23137
Kolar	Srinivaspur	Kurigepalli	Diguvapalli	0.10107	17456	1.00000	1	0.52996	21916	0.37696	17750
Kolar	Srinivaspur	Kurigepalli	Gudipalli	0.08704	19034	1.00000	1	0.51523	23551	0.35529	19418
Kolar	Srinivaspur	Kurigepalli	Kothur (a)	0.05504	22066	0.97289	22344	0.50652	24274	0.30045	22689
Kolar	Srinivaspur	Kurigepalli	Kurigepalli	0.15206	11196	0.97289	22344	0.60052	6793	0.44620	10479
Kolar	Srinivaspur	Kurigepalli	Pedduru	0.03363	24477	1.00000	1	0.62449	1223	0.27590	23970
Kolar	Srinivaspur	Kurigepalli	Reddivaripalli (r)	0.16383	9869	1.00000	1	0.53500	21209	0.44420	10716
Kolar	Srinivaspur	Kurigepalli	Thamatampalli	0.08981	18739	1.00000	1	0.52969	21955	0.36234	18895
Kolar	Srinivaspur	Kurigepalli	Vangasavaripalli	0.19416	6872	1.00000	1	0.49190	25193	0.45710	9285
Kolar	Srinivaspur	Kurigepalli	Yadaganapalli	0.19651	6664	1.00000	1	0.62350	1621	0.49667	5241
Kolar	Srinivaspur	Lakshmipura	Burakayalakote	0.05507	22061	1.00000	1	0.52003	23048	0.30594	22371
Kolar	Srinivaspur	Lakshmipura	Devareddipalli	0.11717	15536	1.00000	1	0.56351	15991	0.40418	15187
Kolar	Srinivaspur	Lakshmipura	Gowdathatagadd e	0.08941	18772	1.00000	1	0.58475	10735	0.37393	18030
Kolar	Srinivaspur	Lakshmipura	Kondasandra	0.04666	22982	1.00000	1	0.55345	18134	0.29557	22953
Kolar	Srinivaspur	Lakshmipura	Kothapet	0.03018	24787	1.00000	1	0.55042	18710	0.25515	24770
Kolar	Srinivaspur	Lakshmipura	Kurupalli (m)	0.02977	24830	1.00000	1	0.61879	3017	0.26411	24465
Kolar	Srinivaspur	Lakshmipura	Lakshmipura	0.14135	12534	1.00000	1	0.60294	6223	0.44007	11240
Kolar	Srinivaspur	Lakshmipura	Marimakalapalli	0.15081	11365	1.00000	1	0.60103	6678	0.44920	10168
Kolar	Srinivaspur	Lakshmipura	Pacharamakalapa lli	0.14991	11481	1.00000	1	0.57317	13687	0.44127	11079
Kolar	Srinivaspur	Lakshmipura	Pathakote	0.01346	26030	1.00000	1	0.53320	21473	0.19287	26063

Kolar	Srinivaspur	Lakshmipura	Sheshapura (k.g.)	0.00072	26942	1.00000	1	0.57770	12568	0.07469	26941
Kolar	Srinivaspur	Lakshmipura	Thammareddigaripalli	0.00575	26587	1.00000	1	0.56705	15117	0.14833	26562
Kolar	Srinivaspur	Lakshmipura	Thoopalli	0.04038	23723	1.00000	1	0.57511	13226	0.28530	23492
Kolar	Srinivaspur	Lakshmipura	Upparapalli	0.04841	22763	1.00000	1	0.49836	24823	0.28895	23293
Kolar	Srinivaspur	Lakshmisagara	Beerganahalli	0.08057	19656	1.00000	1	0.50156	24624	0.34317	20220
Kolar	Srinivaspur	Lakshmisagara	Chintamakalapalli	0.13581	13245	1.00000	1	0.57702	12722	0.42793	12584
Kolar	Srinivaspur	Lakshmisagara	Lakshmisagara	0.17930	8255	1.00000	1	0.43119	26652	0.42601	12802
Kolar	Srinivaspur	Lakshmisagara	Manjulaganagara	0.03762	24048	1.00000	1	0.57416	13464	0.27849	23840
Kolar	Srinivaspur	Lakshmisagara	Sheshapura	0.04429	23235	1.00000	1	0.48017	25706	0.27706	23913
Kolar	Srinivaspur	Lakshmisagara	Shyagatur	0.05508	22058	1.00000	1	0.56935	14593	0.31534	21844
Kolar	Srinivaspur	Lakshmisagara	Vadigepalli (s)	0.15950	10358	1.00000	1	0.55404	18030	0.44542	10577
Kolar	Srinivaspur	Lakshmisagara	Yadarur	0.17506	8694	1.00000	1	0.58438	10837	0.46769	8076
Kolar	Srinivaspur	Mastenahalli	Bagalahalli	0.16745	9481	1.00000	1	0.62098	2462	0.47024	7805
Kolar	Srinivaspur	Mastenahalli	Bangavadi	0.05048	22545	1.00000	1	0.58298	11202	0.30874	22214
Kolar	Srinivaspur	Mastenahalli	Bissanahalli	0.05122	22457	1.00000	1	0.61473	3826	0.31577	21817
Kolar	Srinivaspur	Mastenahalli	Booraganahalli	0.17798	8389	1.00000	1	0.58372	11030	0.47010	7820
Kolar	Srinivaspur	Mastenahalli	Gandlahalli	0.13075	13851	1.00000	1	0.55915	16962	0.41814	13718
Kolar	Srinivaspur	Mastenahalli	Gowdahalli	0.04697	22935	1.00000	1	0.61499	3778	0.30684	22331
Kolar	Srinivaspur	Mastenahalli	Kaadu devandlahalli	0.21078	5566	1.00000	1	0.54700	19320	0.48671	6153
Kolar	Srinivaspur	Mastenahalli	Kostenahalli	0.01681	25773	1.00000	1	0.61178	4420	0.21747	25653
Kolar	Srinivaspur	Mastenahalli	Kurubarahalli	0.00925	26354	1.00000	1	0.55407	18022	0.17240	26336
Kolar	Srinivaspur	Mastenahalli	Mastenahalli	0.18369	7800	1.00000	1	0.57242	13883	0.47199	7650
Kolar	Srinivaspur	Mastenahalli	Noolapura	0.06246	21359	1.00000	1	0.59621	7838	0.33395	20782
Kolar	Srinivaspur	Mastenahalli	Thernahalli	0.15563	10768	1.00000	1	0.60624	5498	0.45525	9494
Kolar	Srinivaspur	Mudimadugu	Anepalli	0.11272	16098	1.00000	1	0.50217	24590	0.38396	17143
Kolar	Srinivaspur	Mudimadugu	Balevaripalli	0.03929	23842	1.00000	1	0.53026	21877	0.27517	24002
Kolar	Srinivaspur	Mudimadugu	Bodireddipalli	0.03507	24321	1.00000	1	0.55647	17528	0.26922	24268
Kolar	Srinivaspur	Mudimadugu	Chikkevaripalli	0.03360	24481	1.00000	1	0.49159	25222	0.25467	24792
Kolar	Srinivaspur	Mudimadugu	Chintamanipalli	0.04190	23539	1.00000	1	0.54878	19008	0.28437	23552
Kolar	Srinivaspur	Mudimadugu	Dombarapalli	0.08711	19030	1.00000	1	0.62474	1120	0.37896	17599
Kolar	Srinivaspur	Mudimadugu	Guntapalli	0.12967	13966	1.00000	1	0.52495	22538	0.40831	14778
Kolar	Srinivaspur	Mudimadugu	Kothapalli	0.15023	11437	1.00000	1	0.51865	23181	0.42711	12671
Kolar	Srinivaspur	Mudimadugu	M.thummalapalli	0.04543	23121	1.00000	1	0.58124	11642	0.29779	22823
Kolar	Srinivaspur	Mudimadugu	Malamotakpalli	0.03162	24651	1.00000	1	0.54662	19406	0.25856	24659
Kolar	Srinivaspur	Mudimadugu	Mudimadugu	0.10654	16841	0.97289	22344	0.55664	17486	0.38641	16891
Kolar	Srinivaspur	Mudimadugu	Vyapalahalli	0.17649	8560	1.00000	1	0.52554	22472	0.45266	9783
Kolar	Srinivaspur	Muthakapalli	Attikunte	0.17323	8875	1.00000	1	0.55579	17664	0.45833	9156

Kolar	Srinivaspur	Muthakapalli	Bommanur	0.06333	21276	1.00000	1	0.52726	22271	0.32202	21463
Kolar	Srinivaspur	Muthakapalli	Channaiahgaripalli	0.03873	23914	1.00000	1	0.53570	21110	0.27478	24022
Kolar	Srinivaspur	Muthakapalli	Ganganatta	0.00620	26557	1.00000	1	0.53159	21682	0.14882	26557
Kolar	Srinivaspur	Muthakapalli	Gijiganahalli	0.00241	26823	1.00000	1	0.62553	13	0.11463	26778
Kolar	Srinivaspur	Muthakapalli	Kallukunte	0.03530	24300	1.00000	1	0.62165	2265	0.27998	23765
Kolar	Srinivaspur	Muthakapalli	Kannampalli	0.00666	26527	1.00000	1	0.47652	25832	0.14696	26576
Kolar	Srinivaspur	Muthakapalli	Kannampalli	0.00666	26527	1.00000	1	0.47652	25832	0.14696	26576
Kolar	Srinivaspur	Muthakapalli	Karangi	0.01512	25891	0.97289	22344	0.51563	23512	0.19649	25997
Kolar	Srinivaspur	Muthakapalli	Matakansandra	0.02517	25200	1.00000	1	0.53009	21903	0.23717	25253
Kolar	Srinivaspur	Muthakapalli	Muthakapalli	0.15795	10511	0.97289	22344	0.56479	15678	0.44275	10899
Kolar	Srinivaspur	Muthakapalli	Narayanapura	0.12885	14057	1.00000	1	0.54988	18807	0.41379	14176
Kolar	Srinivaspur	Muthakapalli	Pathamuthakapalli	0.03695	24122	1.00000	1	0.49994	24732	0.26434	24459
Kolar	Srinivaspur	Muthakapalli	Peddapalli	0.10638	16856	1.00000	1	0.55610	17598	0.38965	16589
Kolar	Srinivaspur	Muthakapalli	Rajagundlapalli	0.15162	11258	1.00000	1	0.56543	15520	0.44094	11124
Kolar	Srinivaspur	Muthakapalli	Vadigepalli k	0.08835	18896	1.00000	1	0.43834	26574	0.33833	20526
Kolar	Srinivaspur	Muthakapalli	Yammanuru	0.02148	25468	1.00000	1	0.54606	19506	0.22719	25468
Kolar	Srinivaspur	Nambihalli	Sathandahalli	0.09292	18381	1.00000	1	0.56379	15926	0.37417	18013
Kolar	Srinivaspur	Nambihalli	Agrahara	0.06068	21512	1.00000	1	0.54685	19363	0.32134	21506
Kolar	Srinivaspur	Nambihalli	Anchiganahalli	0.01014	26297	1.00000	1	0.50278	24538	0.17212	26339
Kolar	Srinivaspur	Nambihalli	Aramakalahalli	0.05930	21641	1.00000	1	0.55948	16866	0.32132	21512
Kolar	Srinivaspur	Nambihalli	C. Hosuru	0.16361	9894	1.00000	1	0.53595	21069	0.44426	10707
Kolar	Srinivaspur	Nambihalli	Chiruvanahalli	0.14521	12059	0.97289	22344	0.54184	20161	0.42459	12974
Kolar	Srinivaspur	Nambihalli	Chowdanahalli	0.09371	18269	1.00000	1	0.52986	21931	0.36754	18508
Kolar	Srinivaspur	Nambihalli	Dwarasandra	0.10299	17244	1.00000	1	0.57154	14086	0.38900	16641
Kolar	Srinivaspur	Nambihalli	Nambihalli	0.14412	12212	1.00000	1	0.53204	21626	0.42484	12942
Kolar	Srinivaspur	Nambihalli	Settihalli	0.11277	16090	1.00000	1	0.58082	11752	0.40310	15300
Kolar	Srinivaspur	Nambihalli	Siddanahalli	0.05095	22486	1.00000	1	0.57260	13833	0.30784	22269
Kolar	Srinivaspur	Nambihalli	Varatanahalli	0.21623	5153	1.00000	1	0.54867	19035	0.49137	5745
Kolar	Srinivaspur	Nambihalli	Y.hosakote	0.20716	5834	1.00000	1	0.54948	18881	0.48464	6354
Kolar	Srinivaspur	Nambihalli	Yaluvakunte	0.17796	8396	1.00000	1	0.53241	21576	0.45589	9421
Kolar	Srinivaspur	Nelavanki	Chakapalli	0.06809	20835	1.00000	1	0.58932	9569	0.34235	20275
Kolar	Srinivaspur	Nelavanki	Chikkarangepalli	0.12707	14287	1.00000	1	0.57194	13993	0.41732	13807
Kolar	Srinivaspur	Nelavanki	Doddabandarlahalli	0.04628	23026	1.00000	1	0.55756	17292	0.29550	22956
Kolar	Srinivaspur	Nelavanki	Gollapalli. K	0.02797	24966	1.00000	1	0.50950	24040	0.24245	25120
Kolar	Srinivaspur	Nelavanki	Gorivimakalapalli	0.03694	24125	1.00000	1	0.55822	17143	0.27421	24045
Kolar	Srinivaspur	Nelavanki	Gundedu	0.19137	7099	1.00000	1	0.50642	24284	0.45934	9045
Kolar	Srinivaspur	Nelavanki	Koppavaripalli	0.08810	18930	1.00000	1	0.51853	23196	0.35748	19256

Kolar	Srinivaspur	Nelavanki	Kothahudya	0.12958	13974	1.00000	1	0.57330	13652	0.42038	13470
Kolar	Srinivaspur	Nelavanki	Lakshmisagara	0.15048	11408	1.00000	1	0.58449	10809	0.44472	10666
Kolar	Srinivaspur	Nelavanki	Manchineellakote	0.10119	17444	1.00000	1	0.58487	10705	0.38970	16584
Kolar	Srinivaspur	Nelavanki	Nambuvaripalli	0.15141	11293	1.00000	1	0.55051	18691	0.43682	11595
Kolar	Srinivaspur	Nelavanki	Nelavanki	0.13210	13674	1.00000	1	0.61306	4157	0.43265	12034
Kolar	Srinivaspur	Nelavanki	Pathanelavanki	0.14980	11498	1.00000	1	0.62193	2178	0.45334	9712
Kolar	Srinivaspur	Nelavanki	Sonnapalli	0.10791	16687	1.00000	1	0.53246	21565	0.38588	16937
Kolar	Srinivaspur	Nelavanki	Subbagundlapalli	0.04759	22871	1.00000	1	0.56154	16424	0.29898	22768
Kolar	Srinivaspur	Pulugurkote	Bachuvaripalli	0.00741	26488	1.00000	1	0.55183	18422	0.15993	26466
Kolar	Srinivaspur	Pulugurkote	Banalapalli	0.02247	25402	1.00000	1	0.49607	24962	0.22340	25538
Kolar	Srinivaspur	Pulugurkote	Gangannagaripalli	0.06348	21257	1.00000	1	0.56036	16671	0.32888	21083
Kolar	Srinivaspur	Pulugurkote	Gollapalli . S	0.01818	25675	1.00000	1	0.50817	24150	0.20984	25781
Kolar	Srinivaspur	Pulugurkote	Iladoni	0.10060	17519	1.00000	1	0.48367	25578	0.36507	18705
Kolar	Srinivaspur	Pulugurkote	Jannapalli	0.01990	25566	1.00000	1	0.47129	25999	0.21089	25754
Kolar	Srinivaspur	Pulugurkote	Jeedimakalapalli (p)	0.15125	11310	1.00000	1	0.44371	26508	0.40638	14962
Kolar	Srinivaspur	Pulugurkote	Kamatampalli	0.03752	24057	1.00000	1	0.50036	24703	0.26578	24404
Kolar	Srinivaspur	Pulugurkote	Kokkantivaripalli	0.00857	26398	1.00000	1	0.59074	9196	0.17170	26345
Kolar	Srinivaspur	Pulugurkote	Kotaballapalli	0.09048	18663	1.00000	1	0.53222	21603	0.36382	18795
Kolar	Srinivaspur	Pulugurkote	Krishnapura	0.00360	26687	1.00000	1	0.46196	26227	0.11852	26746
Kolar	Srinivaspur	Pulugurkote	Lingapura	0.01131	26188	1.00000	1	0.53579	21097	0.18232	26210
Kolar	Srinivaspur	Pulugurkote	Machuvaripalli	0.08902	18823	1.00000	1	0.54359	19905	0.36441	18755
Kolar	Srinivaspur	Pulugurkote	Muddepalli	0.11457	15866	1.00000	1	0.61481	3808	0.41298	14257
Kolar	Srinivaspur	Pulugurkote	Pandivaripalli	0.04432	23231	1.00000	1	0.62553	13	0.30265	22557
Kolar	Srinivaspur	Pulugurkote	Pulugurkote	0.16394	9854	1.00000	1	0.54935	18910	0.44824	10257
Kolar	Srinivaspur	Pulugurkote	Sathanurapalli	0.00177	26903	1.00000	1	0.46808	26077	0.09385	26909
Kolar	Srinivaspur	Pulugurkote	Thanterlapalli	0.03120	24696	1.00000	1	0.56824	14850	0.26074	24586
Kolar	Srinivaspur	Royalpad	Ammagaripet	0.11719	15535	1.00000	1	0.55509	17826	0.40218	15399
Kolar	Srinivaspur	Royalpad	Basavanapalli	0.04999	22597	1.00000	1	0.59486	8171	0.30981	22162
Kolar	Srinivaspur	Royalpad	Jathavarthapalli	0.01990	25566	1.00000	1	0.47129	25999	0.21089	25754
Kolar	Srinivaspur	Royalpad	Jinkalavaripalli	0.05188	22379	1.00000	1	0.57788	12521	0.31065	22109
Kolar	Srinivaspur	Royalpad	Madarankapalli	0.03085	24727	1.00000	1	0.53159	21682	0.25408	24810
Kolar	Srinivaspur	Royalpad	Mandyala	0.04851	22754	1.00000	1	0.58856	9759	0.30563	22401
Kolar	Srinivaspur	Royalpad	Manjevaripalli	0.02797	24967	1.00000	1	0.62305	1789	0.25927	24633
Kolar	Srinivaspur	Royalpad	Mulagollapalli	0.00966	26320	1.00000	1	0.55784	17226	0.17532	26301
Kolar	Srinivaspur	Royalpad	Royalpad	0.24059	3668	1.00000	1	0.54661	19410	0.50853	4291
Kolar	Srinivaspur	Royalpad	Sunnakal	0.11143	16275	1.00000	1	0.51907	23152	0.38673	16860
Kolar	Srinivaspur	Royalpad	Yendaguttapalli	0.13943	12759	1.00000	1	0.52435	22598	0.41815	13717

Kolar	Srinivaspur	Ronur	Champalli	0.03792	24009	1.00000	1	0.59595	7896	0.28272	23640
Kolar	Srinivaspur	Ronur	Chikkathimmanahalli	0.04334	23363	1.00000	1	0.54978	18828	0.28776	23347
Kolar	Srinivaspur	Ronur	Chokkareddipalli	0.02764	24995	0.97289	22344	0.50712	24229	0.23891	25210
Kolar	Srinivaspur	Ronur	Dimbala	0.16687	9539	1.00000	1	0.58063	11811	0.45929	9048
Kolar	Srinivaspur	Ronur	Doddapalli	0.05757	21810	1.00000	1	0.56913	14644	0.32000	21579
Kolar	Srinivaspur	Ronur	Kaniganapalli	0.06059	21518	1.00000	1	0.55948	16866	0.32363	21379
Kolar	Srinivaspur	Ronur	Kotapalli	0.17052	9179	1.00000	1	0.55601	17618	0.45598	9406
Kolar	Srinivaspur	Ronur	Lakshmanapura	0.13602	13224	1.00000	1	0.54171	20168	0.41924	13600
Kolar	Srinivaspur	Ronur	Locheruvapalli	0.05678	21888	1.00000	1	0.58823	9843	0.32205	21461
Kolar	Srinivaspur	Ronur	Naruvamakalappalli	0.04151	23580	1.00000	1	0.57627	12929	0.28814	23327
Kolar	Srinivaspur	Ronur	Reddimpalli	0.09167	18521	1.00000	1	0.51665	23387	0.36180	18938
Kolar	Srinivaspur	Ronur	Ronur	0.16904	9311	1.00000	1	0.58779	9968	0.46317	8583
Kolar	Srinivaspur	Ronur	Seegahalli	0.01507	25897	1.00000	1	0.62149	2327	0.21078	25759
Kolar	Srinivaspur	Royalpad	Jeedimakalappalli (s)	0.02521	25197	1.00000	1	0.57209	13961	0.24341	25100
Kolar	Srinivaspur	Somayajalahalli	Raghunathapura	0.11186	16215	1.00000	1	0.49539	25012	0.38125	17395
Kolar	Srinivaspur	Somayajalapalli	Adavichambakur	0.17799	8386	1.00000	1	0.58390	10971	0.47016	7815
Kolar	Srinivaspur	Somayajalapalli	Apparasanahalli	0.01544	25866	1.00000	1	0.27969	27027	0.16285	26437
Kolar	Srinivaspur	Somayajalapalli	Brahmanapalli	0.00863	26394	0.97289	22344	0.46499	26157	0.15744	26496
Kolar	Srinivaspur	Somayajalapalli	Chinnepalli	0.00822	26426	1.00000	1	0.50727	24213	0.16097	26451
Kolar	Srinivaspur	Somayajalapalli	Guntavaripalli	0.00178	26902	1.00000	1	0.49868	24809	0.09603	26902
Kolar	Srinivaspur	Somayajalapalli	Guttapalli	0.00204	26881	1.00000	1	0.54862	19039	0.10374	26874
Kolar	Srinivaspur	Somayajalapalli	Koolagurki	0.04480	23183	1.00000	1	0.55526	17787	0.29192	23148
Kolar	Srinivaspur	Somayajalapalli	Kornalli	0.12628	14391	1.00000	1	0.55731	17346	0.41287	14268
Kolar	Srinivaspur	Somayajalapalli	Mothakapalli	0.10709	16782	0.97289	22344	0.54069	20340	0.38334	17198
Kolar	Srinivaspur	Somayajalapalli	Nernahalli	0.11493	15819	1.00000	1	0.50870	24104	0.38812	16726
Kolar	Srinivaspur	Somayajalapalli	Ojalapalli	0.14949	11530	1.00000	1	0.55170	18446	0.43529	11741
Kolar	Srinivaspur	Somayajalapalli	Pathaballapalli	0.08228	19503	1.00000	1	0.51194	23845	0.34794	19912
Kolar	Srinivaspur	Somayajalapalli	Pegalapalli	0.09012	18709	1.00000	1	0.55598	17620	0.36866	18432
Kolar	Srinivaspur	Somayajalapalli	Purnapalli	0.07703	19991	1.00000	1	0.52054	22989	0.34228	20282
Kolar	Srinivaspur	Somayajalapalli	Somayajilapalli	0.15033	11422	1.00000	1	0.54099	20301	0.43326	11971
Kolar	Srinivaspur	Thadigol	Gullakunte	0.04247	23461	1.00000	1	0.51073	23934	0.27888	23822
Kolar	Srinivaspur	Thadigol	Kamalavaripalli	0.14420	12205	1.00000	1	0.54586	19536	0.42856	12513
Kolar	Srinivaspur	Thadigol	Kamatampalli	0.10472	17047	1.00000	1	0.51957	23090	0.37892	17604
Kolar	Srinivaspur	Thadigol	Kanagamakalappalli	0.02959	24837	1.00000	1	0.55780	17232	0.25461	24794

Kolar	Srinivaspur	Thadigol	Kappalli	0.12027	15160	1.00000	1	0.59385	8423	0.41490	14071
Kolar	Srinivaspur	Thadigol	Kasettipalli	0.04353	23335	1.00000	1	0.56043	16659	0.29004	23231
Kolar	Srinivaspur	Thadigol	Koosandra	0.07588	20098	1.00000	1	0.62553	13	0.36207	18919
Kolar	Srinivaspur	Thadigol	Kurumakalapalli	0.01339	26036	1.00000	1	0.60815	5148	0.20119	25916
Kolar	Srinivaspur	Thadigol	Kurupalli (k)	0.03158	24655	1.00000	1	0.52829	22137	0.25552	24756
Kolar	Srinivaspur	Thadigol	Marepalli	0.14237	12406	1.00000	1	0.52634	22378	0.42159	13320
Kolar	Srinivaspur	Thadigol	Seegalapalya	0.10001	17579	1.00000	1	0.56765	14989	0.38433	17106
Kolar	Srinivaspur	Thadigol	Thadigol	0.04403	23270	1.00000	1	0.52847	22113	0.28550	23482
Kolar	Srinivaspur	Yaramvaripalli	Upparapalli	0.12380	14691	1.00000	1	0.52732	22265	0.40266	15355
Kolar	Srinivaspur	Yeldur	Arikere	0.09359	18287	0.97289	22344	0.54450	19750	0.36737	18525
Kolar	Srinivaspur	Yeldur	Gottikunte	0.13838	12904	1.00000	1	0.60477	5826	0.43741	11534
Kolar	Srinivaspur	Yeldur	Hogalagere	0.11955	15248	1.00000	1	0.57807	12479	0.41037	14560
Kolar	Srinivaspur	Yeldur	Hosahalli	0.13857	12873	1.00000	1	0.59312	8615	0.43478	11807
Kolar	Srinivaspur	Yeldur	Neelatur	0.16708	9521	1.00000	1	0.57472	13316	0.45792	9202
Kolar	Srinivaspur	Yeldur	Pathapalli	0.02410	25284	1.00000	1	0.57716	12690	0.24049	25180
Kolar	Srinivaspur	Yeldur	Seegehalli	0.14532	12041	1.00000	1	0.52427	22602	0.42393	13058
Kolar	Srinivaspur	Yeldur	Yeldur	0.24154	3625	1.00000	1	0.57249	13856	0.51711	3681
Kolar	Srinivaspur	Yeramvaripalli	Balthmari	0.10072	17501	1.00000	1	0.59828	7293	0.39205	16376
Kolar	Srinivaspur	Yeramvaripalli	Bhogamvaripalli	0.14547	12026	1.00000	1	0.60345	6107	0.44443	10690
Kolar	Srinivaspur	Yeramvaripalli	Burgamakalapalli	0.05507	22061	1.00000	1	0.52003	23048	0.30594	22371
Kolar	Srinivaspur	Yeramvaripalli	Chirkorapalli	0.16012	10291	1.00000	1	0.62198	2160	0.46353	8542
Kolar	Srinivaspur	Yeramvaripalli	Gudisivaripalli	0.03173	24643	1.00000	1	0.53957	20491	0.25772	24683
Kolar	Srinivaspur	Yeramvaripalli	Kadirampalli	0.13375	13482	1.00000	1	0.49392	25094	0.40425	15182
Kolar	Srinivaspur	Yeramvaripalli	Kandlevaripalli	0.13802	12948	1.00000	1	0.56968	14518	0.42841	12530
Kolar	Srinivaspur	Yeramvaripalli	Kempareddigaripalli	0.07201	20445	1.00000	1	0.51521	23553	0.33353	20807
Kolar	Srinivaspur	Yeramvaripalli	Mudivaripalli	0.11214	16177	1.00000	1	0.55567	17695	0.39645	15985
Kolar	Srinivaspur	Yeramvaripalli	Raghunathapura	0.11186	16215	1.00000	1	0.49539	25012	0.38125	17395
Kolar	Srinivaspur	Yeramvaripalli	Sanakamvaripalli	0.14291	12350	1.00000	1	0.58063	11810	0.43617	11658
Kolar	Srinivaspur	Yeramvaripalli	Yeramvaripalli	0.18455	7715	1.00000	1	0.55349	18127	0.46746	8102
Kolar	Srinivaspur	Yeramvaripalli	Yeramvaripalli	0.12054	15118	1.00000	1	0.57109	14190	0.40984	14629
Kolar	Srinivaspur	Yeramvaripalli	Yeramvaripalli	0.10858	16609	1.00000	1	0.62417	1351	0.40771	14832
Koppal	Gangawati	Agoli	Agoli	0.10063	17514	0.94501	25272	0.52895	22047	0.36914	18393
Koppal	Gangawati	Agoli	Hampasadurg	0.05409	22167	0.97289	22344	0.61548	3687	0.31877	21645
Koppal	Gangawati	Agoli	Vithlapur	0.02324	25355	1.00000	1	0.62370	1542	0.24380	25088
Koppal	Gangawati	Anegundi	Anegundi	0.18981	7240	0.94501	25272	0.58913	9616	0.47278	7562
Koppal	Gangawati	Anegundi	Basvandurg	0.22369	4670	1.00000	1	0.59231	8825	0.50980	4198

Koppal	Gangawati	Anegundi	Chickrampur	0.20411	6070	1.00000	1	0.55771	17258	0.48464	6353
Koppal	Gangawati	Anegundi	Krishnapur	0.26610	2464	1.00000	1	0.50565	24339	0.51243	3994
Koppal	Gangawati	Bargur	Bargur	0.17034	9199	0.97289	22344	0.57294	13741	0.45621	9374
Koppal	Gangawati	Bargur	Kottankal	0.16586	9664	1.00000	1	0.54044	20378	0.44754	10325
Koppal	Gangawati	Bargur	Kuntoji	0.15328	11045	1.00000	1	0.57502	13260	0.44503	10625
Koppal	Gangawati	Basapattana	Basapattana	0.18433	7732	0.85593	26812	0.56182	16368	0.44587	10520
Koppal	Gangawati	Basrihal	Bailakampur	0.08681	19060	1.00000	1	0.61525	3730	0.37660	17784
Koppal	Gangawati	Basrihal	Basrihal	0.05506	22064	1.00000	1	0.52345	22693	0.30659	22342
Koppal	Gangawati	Basrihal	Hulsanhatti	0.10013	17566	1.00000	1	0.55905	16981	0.38253	17280
Koppal	Gangawati	Basrihal	Somsagara	0.04067	23687	1.00000	1	0.55853	17075	0.28322	23612
Koppal	Gangawati	Bennur	Bennur	0.13574	13249	0.94501	25272	0.53674	20953	0.40986	14622
Koppal	Gangawati	Bennur	Kakkargol	0.20574	5948	0.97289	22344	0.51353	23686	0.46844	8012
Koppal	Gangawati	Bennur	Nandihalli	0.14689	11860	0.91628	26216	0.53127	21737	0.41506	14048
Koppal	Gangawati	Bennur	Shalignoor	0.19235	7010	1.00000	1	0.48846	25355	0.45461	9571
Koppal	Gangawati	Bevinal	Bevinhal	0.17311	8885	1.00000	1	0.52015	23040	0.44821	10261
Koppal	Gangawati	Bevinal	Pannapur	0.18934	7277	1.00000	1	0.54849	19065	0.47005	7828
Koppal	Gangawati	Budugumpa	Budugumpa	0.17343	8856	0.71587	27036	0.54589	19532	0.40771	14830
Koppal	Gangawati	Budugumpa	Halsamudra	0.14572	11991	0.97289	22344	0.55400	18044	0.42825	12547
Koppal	Gangawati	Budugumpa	Timmapur	0.11912	15296	1.00000	1	0.56566	15455	0.40692	14918
Koppal	Gangawati	Challur	Challur	0.15439	10905	0.97289	22344	0.55004	18776	0.43553	11721
Koppal	Gangawati	Chikka benkal	Chikka benkal	0.15627	10702	0.94501	25272	0.56761	15009	0.43764	11510
Koppal	Gangawati	Chikka benkal	Hire benkal	0.16056	10234	0.97289	22344	0.54580	19548	0.44012	11235
Koppal	Gangawati	Chikka benkal	Lingadhalli	0.12834	14124	1.00000	1	0.59913	7090	0.42524	12892
Koppal	Gangawati	Chikka benkal	Mukkumpi	0.15732	10578	0.93281	26044	0.56283	16154	0.43550	11723
Koppal	Gangawati	Chikka benkal	Yemmigudda	0.12363	14727	1.00000	1	0.61507	3767	0.42366	13088
Koppal	Gangawati	Chikka dankankal	Chikka dankankal	0.13250	13629	0.94501	25272	0.55657	17497	0.41152	14432
Koppal	Gangawati	Chikka dankankal	Chirchanagudda	0.11462	15862	1.00000	1	0.57166	14060	0.40315	15294
Koppal	Gangawati	Chikka dankankal	Hire dankankal	0.15123	11313	1.00000	1	0.50841	24124	0.42522	12894
Koppal	Gangawati	Chikka jantkal	Achalapur	0.06288	21326	1.00000	1	0.54171	20168	0.32416	21345
Koppal	Gangawati	Chikka jantkal	Ayodhya	0.22464	4599	1.00000	1	0.57223	13931	0.50468	4560
Koppal	Gangawati	Chikka jantkal	Chikka jantkal	0.15847	10459	1.00000	1	0.56998	14461	0.44868	10212
Koppal	Gangawati	Chikka jantkal	Hosalli	0.22879	4332	0.91628	26216	0.58619	10378	0.49716	5209
Koppal	Gangawati	Chikka jantkal	Nagarhalli	0.06180	21408	1.00000	1	0.47710	25806	0.30893	22204
Koppal	Gangawati	Chikka madinal	Bankapur	0.12506	14537	1.00000	1	0.45601	26349	0.38491	17044
Koppal	Gangawati	Chikka madinal	Chikka madinal	0.07702	19992	0.97289	22344	0.59180	8943	0.35396	19512
Koppal	Gangawati	Chikka madinal	Hire madinal	0.07046	20604	0.94501	25272	0.60993	4797	0.34374	20180
Koppal	Gangawati	Chikka madinal	Jalihuda	0.02499	25215	1.00000	1	0.62505	1007	0.24996	24926
Koppal	Gangawati	Chikka madinal	Kardigudda	0.12613	14412	1.00000	1	0.45314	26396	0.38520	17011
Koppal	Gangawati	Chikka madinal	Naglapur	0.07705	19989	1.00000	1	0.57002	14447	0.35282	19614
Koppal	Gangawati	Chikka madinal	Ramdurg	0.02304	25366	1.00000	1	0.50755	24197	0.22696	25476

Koppal	Gangawati	Danapur	Danapur	0.16178	10104	0.91628	26216	0.53613	21048	0.42994	12350
Koppal	Gangawati	Danapur	Hebbal	0.16140	10144	1.00000	1	0.56012	16730	0.44881	10200
Koppal	Gangawati	Gouripur	Advibhavi	0.04244	23467	1.00000	1	0.56198	16329	0.28786	23337
Koppal	Gangawati	Gouripur	Chikka wadderkal	0.00166	26908	1.00000	1	0.56137	16464	0.09759	26898
Koppal	Gangawati	Gouripur	Devlapur	0.08131	19588	1.00000	1	0.53885	20617	0.35253	19637
Koppal	Gangawati	Gouripur	Gouripur	0.10581	16922	1.00000	1	0.53357	21410	0.38362	17175
Koppal	Gangawati	Gundur	Gundur	0.17453	8745	0.97289	22344	0.54903	18970	0.45343	9701
Koppal	Gangawati	Gundur	Singahal	0.17091	9143	1.00000	1	0.50324	24497	0.44142	11061
Koppal	Gangawati	Hanaval	Guldal	0.08844	18889	1.00000	1	0.61462	3851	0.37881	17610
Koppal	Gangawati	Hanaval	Hanwal	0.16135	10148	0.91628	26216	0.55990	16775	0.43582	11692
Koppal	Gangawati	Herur	Batterhanchnal	0.14489	12102	1.00000	1	0.54577	19551	0.42922	12442
Koppal	Gangawati	Herur	Gonal	0.18544	7636	1.00000	1	0.55983	16796	0.46999	7836
Koppal	Gangawati	Herur	Herur	0.19206	7038	1.00000	1	0.54128	20263	0.47020	7809
Koppal	Gangawati	Hire khed	Chikka khed	0.09941	17640	1.00000	1	0.52602	22410	0.37395	18028
Koppal	Gangawati	Hire khed	Godinal	0.06635	20997	1.00000	1	0.55871	17038	0.33344	20815
Koppal	Gangawati	Hire khed	Hire khed	0.07196	20457	0.97289	22344	0.56938	14591	0.34160	20326
Koppal	Gangawati	Hire khed	Katapur (khalsa)	0.08864	18870	1.00000	1	0.55310	18204	0.36600	18627
Koppal	Gangawati	Hire khed	Malligwad	0.09326	18338	0.94501	25272	0.49620	24955	0.35232	19652
Koppal	Gangawati	Hire khed	Neerloti	0.13936	12764	1.00000	1	0.61695	3395	0.44137	11070
Koppal	Gangawati	Hire khed	Sirwar	0.06956	20685	0.97289	22344	0.58257	11303	0.34035	20414
Koppal	Gangawati	Hosekera	Hosekera	0.17176	9031	0.90752	26526	0.54030	20392	0.43833	11450
Koppal	Gangawati	Hulihyder	Hanmanhal	0.02278	25385	0.97289	22344	0.52034	23019	0.22593	25497
Koppal	Gangawati	Hulihyder	Hosgudda	0.08591	19138	1.00000	1	0.43104	26653	0.33332	20820
Koppal	Gangawati	Hulihyder	Hulihyder	0.13638	13175	1.00000	1	0.52782	22199	0.41599	13960
Koppal	Gangawati	Hulihyder	Kanakapura	0.09306	18362	1.00000	1	0.57680	12774	0.37722	17736
Koppal	Gangawati	Hulihyder	Layadhunsi	0.04023	23742	1.00000	1	0.56460	15721	0.28321	23613
Koppal	Gangawati	Hulihyder	Varankhed	0.02907	24878	1.00000	1	0.60892	5002	0.26060	24589
Koppal	Gangawati	Hulkihal	Hagedal	0.16689	9537	0.97289	22344	0.54922	18929	0.44677	10410
Koppal	Gangawati	Hulkihal	Hulkihal	0.16595	9652	1.00000	1	0.59674	7688	0.46265	8638
Koppal	Gangawati	Hulkihal	Tondihal	0.13709	13069	1.00000	1	0.51578	23491	0.41352	14205
Koppal	Gangawati	Jangamarkalgudi	Jangamarkalgudi	0.21824	5015	1.00000	1	0.54541	19602	0.49191	5694
Koppal	Gangawati	Jeeral	Jeeral	0.08903	18821	0.97289	22344	0.49759	24878	0.35061	19745
Koppal	Gangawati	Jeeral	Jeerkalgudi	0.21023	5601	1.00000	1	0.51974	23079	0.47807	7005
Koppal	Gangawati	Kanakgiri	Kanakgiri	0.21857	4984	0.88151	26773	0.56639	15274	0.47788	7019
Koppal	Gangawati	Karatgi	Karatgi	0.21707	5093	0.68209	27041	0.57268	13820	0.43932	11315
Koppal	Gangawati	Kardona	Akalkumpi	0.00768	26468	1.00000	1	0.58328	11133	0.16486	26415
Koppal	Gangawati	Kardona	Bunhatti	0.02605	25127	0.97289	22344	0.61997	2741	0.25047	24917
Koppal	Gangawati	Kardona	Guddadur	0.05968	21598	1.00000	1	0.49956	24755	0.31008	22149
Koppal	Gangawati	Kardona	Hatti	0.01571	25852	1.00000	1	0.52159	22896	0.20161	25906

Koppal	Gangawati	Kardona	Kardona	0.24155	3622	0.97289	22344	0.56538	15536	0.51028	4165
Koppal	Gangawati	Kardona	Katapur (umli)	0.02444	25247	1.00000	1	0.59176	8953	0.24363	25092
Koppal	Gangawati	Kardona	Mallapur	0.10604	16900	0.94501	25272	0.61945	2857	0.39594	16026
Koppal	Gangawati	Kardona	Wadki	0.08085	19629	1.00000	1	0.62018	2691	0.36875	18425
Koppal	Gangawati	Kardona	Yettinhatti	0.13190	13702	1.00000	1	0.47031	26026	0.39587	16035
Koppal	Gangawati	Kesarhatti	Arlahalli	0.15679	10630	0.97289	22344	0.51902	23158	0.42939	12420
Koppal	Gangawati	Kesarhatti	Battarnarsapur	0.06848	20800	1.00000	1	0.57379	13550	0.33997	20441
Koppal	Gangawati	Kesarhatti	Kesakihanchnal	0.10336	17198	1.00000	1	0.54400	19848	0.38310	17223
Koppal	Gangawati	Kesarhatti	Kesarhatti	0.16596	9650	1.00000	1	0.59022	9329	0.46097	8841
Koppal	Gangawati	Kesarhatti	Malkanmardi	0.13249	13633	1.00000	1	0.46861	26069	0.39597	16022
Koppal	Gangawati	Kesarhatti	Markumbi	0.08815	18921	0.97289	22344	0.58904	9640	0.36967	18356
Koppal	Gangawati	Mallapur	Laxmipur	0.00801	26441	1.00000	1	0.56157	16416	0.16509	26412
Koppal	Gangawati	Mallapur	Mallapur	0.11109	16313	0.97289	22344	0.58254	11311	0.39782	15834
Koppal	Gangawati	Mallapur	Rampur	0.03743	24065	1.00000	1	0.52847	22111	0.27045	24221
Koppal	Gangawati	Mallapur	Rangapur	0.10410	17111	1.00000	1	0.60086	6725	0.39696	15923
Koppal	Gangawati	Marlanahalli	Juratgi	0.16655	9567	1.00000	1	0.56412	15830	0.45461	9570
Koppal	Gangawati	Marlanahalli	Marlanahalli	0.22169	4792	1.00000	1	0.59346	8522	0.50861	4286
Koppal	Gangawati	Marli	Acharnarsapur	0.18182	7973	1.00000	1	0.52690	22308	0.45757	9235
Koppal	Gangawati	Marli	Marli	0.20817	5749	0.97289	22344	0.55775	17244	0.48340	6462
Koppal	Gangawati	Muslapur	Bommasagara	0.05664	21904	1.00000	1	0.50324	24498	0.30546	22413
Koppal	Gangawati	Muslapur	Ingaldal	0.01684	25772	0.97289	22344	0.53304	21504	0.20591	25834
Koppal	Gangawati	Muslapur	Kannermadu	0.06036	21543	0.94501	25272	0.54705	19314	0.31483	21878
Koppal	Gangawati	Muslapur	Muslapur	0.14239	12400	0.91628	26216	0.55772	17249	0.41749	13789
Koppal	Gangawati	Muslapur	Obalbanda	0.02167	25454	1.00000	1	0.58440	10827	0.23309	25333
Koppal	Gangawati	Muslapur	Parapur	0.02705	25044	1.00000	1	0.53974	20467	0.24441	25074
Koppal	Gangawati	Muslapur	Rampur	0.16083	10202	1.00000	1	0.53296	21513	0.44092	11129
Koppal	Gangawati	Mustur	Mustur	0.16708	9520	0.85471	26888	0.55125	18544	0.42858	12510
Koppal	Gangawati	Mylapur	Gudur	0.08537	19191	0.88662	26621	0.56994	14469	0.35072	19739
Koppal	Gangawati	Mylapur	Mylapur	0.09745	17875	1.00000	1	0.55251	18299	0.37760	17701
Koppal	Gangawati	Mylapur	Somanhal	0.16045	10248	0.97289	22344	0.60887	5010	0.45636	9359
Koppal	Gangawati	Navali	Adapura	0.11601	15689	0.97289	22344	0.57999	11968	0.40302	15311
Koppal	Gangawati	Navali	Bhairapura	0.00762	26470	1.00000	1	0.62553	13	0.16827	26375
Koppal	Gangawati	Navali	Eachanhal	0.04934	22666	1.00000	1	0.45882	26296	0.28289	23627
Koppal	Gangawati	Navali	Kyarihal	0.00200	26885	0.97289	22344	0.60441	5903	0.10554	26863
Koppal	Gangawati	Navali	Navali	0.11414	15917	0.59857	27059	0.54344	19922	0.33361	20797
Koppal	Gangawati	Navali	Sankanhal	0.02074	25512	0.97289	22344	0.59185	8930	0.22856	25439
Koppal	Gangawati	Navali	Uddihal	0.07017	20632	0.94501	25272	0.56039	16668	0.33371	20796
Koppal	Gangawati	Sanapur	Anjanhalli	0.12353	14734	1.00000	1	0.49986	24739	0.39525	16083
Koppal	Gangawati	Sanapur	Hanmanhalli	0.04938	22662	1.00000	1	0.61030	4699	0.31119	22081
Koppal	Gangawati	Sanapur	Sanapur	0.19180	7062	1.00000	1	0.57060	14301	0.47833	6981
Koppal	Gangawati	Sanapur	Tirmalapur	0.13841	12896	1.00000	1	0.55070	18660	0.42400	13046

Koppal	Gangawati	Sanapur	Virupapuragaddi	0.24556	3411	1.00000	1	0.59215	8865	0.52585	3052
Koppal	Gangawati	Sangapur	Rajapur	0.00011	27055	1.00000	1	0.00198	27068	0.00605	27074
Koppal	Gangawati	Sangapur	Ramdurg	0.18881	7337	0.97289	22344	0.52074	22968	0.45734	9264
Koppal	Gangawati	Sangapur	Sangapur	0.22830	4360	0.94501	25272	0.51761	23289	0.48156	6659
Koppal	Gangawati	Sangapur	Singangund	0.01642	25799	1.00000	1	0.62553	13	0.21736	25655
Koppal	Gangawati	Sangapur	Vipra	0.11723	15529	1.00000	1	0.54570	19559	0.39994	15646
Koppal	Gangawati	Siddapur	Krishnapur	0.15576	10753	1.00000	1	0.52755	22232	0.43475	11812
Koppal	Gangawati	Siddapur	Siddapur	0.19199	7044	0.72022	27027	0.56396	15878	0.42723	12653
Koppal	Gangawati	Sriramanagar	Sriramanagar	0.24401	3494	1.00000	1	0.57739	12651	0.52035	3438
Koppal	Gangawati	Sulekal	Benkanhal	0.08869	18862	0.97289	22344	0.53896	20605	0.35961	19104
Koppal	Gangawati	Sulekal	Kalkera	0.10049	17526	1.00000	1	0.55512	17820	0.38210	17327
Koppal	Gangawati	Sulekal	Sulekal	0.13795	12957	0.97289	22344	0.51981	23070	0.41167	14409
Koppal	Gangawati	Sulekal	Tippanhal	0.13892	12812	1.00000	1	0.54209	20124	0.42230	13233
Koppal	Gangawati	Ulenoor	Eliganoor	0.14636	11916	0.97289	22344	0.58606	10408	0.43699	11578
Koppal	Gangawati	Ulenoor	Jamapur	0.14234	12409	0.97289	22344	0.53157	21690	0.41910	13618
Koppal	Gangawati	Ulenoor	Ulenoor	0.11006	16432	1.00000	1	0.51569	23509	0.38430	17111
Koppal	Gangawati	Vaddarahatti	Arhal	0.14847	11665	1.00000	1	0.53884	20622	0.43089	12236
Koppal	Gangawati	Venkatagiri	Banderhal	0.15173	11243	0.97289	22344	0.55840	17107	0.43520	11749
Koppal	Gangawati	Venkatagiri	Dasanhal	0.17290	8907	0.91628	26216	0.59531	8044	0.45519	9504
Koppal	Gangawati	Venkatagiri	Gaddi	0.14195	12456	0.97289	22344	0.54171	20168	0.42137	13349
Koppal	Gangawati	Venkatagiri	Udamkal	0.11719	15534	1.00000	1	0.56897	14676	0.40551	15058
Koppal	Gangawati	Venkatagiri	Venkatagiri	0.10948	16497	0.59857	27059	0.58410	10907	0.33701	20598
Koppal	Gangawati	Yerdona	Yerdona	0.15895	10421	0.85471	26888	0.53368	21394	0.41698	13846
Koppal	Koppal	Agalkera	Agalkera	0.22112	4834	0.97289	22344	0.58220	11411	0.50033	4932
Koppal	Koppal	Agalkera	Bullapur	0.24044	3675	1.00000	1	0.62553	13	0.53180	2721
Koppal	Koppal	Alwandi	Alwandi	0.20272	6175	0.88662	26621	0.59882	7178	0.47568	7261
Koppal	Koppal	Alwandi	Kampli	0.19022	7206	1.00000	1	0.62413	1368	0.49148	5733
Koppal	Koppal	Bahaddurbandi	Bahaddurbandi	0.09575	18064	1.00000	1	0.58480	10720	0.38258	17273
Koppal	Koppal	Bahaddurbandi	Chukankal	0.10486	17032	0.97289	22344	0.61184	4408	0.39668	15961
Koppal	Koppal	Bahaddurbandi	Hoshalli	0.06522	21088	0.94501	25272	0.52449	22585	0.31855	21656
Koppal	Koppal	Bahaddurbandi	Huvihal	0.06192	21401	1.00000	1	0.57659	12833	0.32928	21058
Koppal	Koppal	Bahaddurbandi	Hyati	0.08225	19505	0.97289	22344	0.58526	10607	0.36045	19033
Koppal	Koppal	Bahaddurbandi	Mellikeri	0.11708	15554	1.00000	1	0.59419	8331	0.41128	14460
Koppal	Koppal	Bandiharlapur	Bandiharlapur	0.17530	8670	0.94501	25272	0.57786	12526	0.45745	9257
Koppal	Koppal	Bandiharlapur	Basapur	0.15746	10561	0.94501	25272	0.51918	23143	0.42590	12815
Koppal	Koppal	Bandiharlapur	Narayanpet	0.11675	15603	1.00000	1	0.54237	20082	0.39858	15765
Koppal	Koppal	Bandiharlapur	Rajarampet	0.00786	26448	1.00000	1	0.42873	26674	0.14995	26548
Koppal	Koppal	Betageri	Betgera	0.16422	9826	0.75643	27006	0.57332	13649	0.41451	14111
Koppal	Koppal	Betageri	Moranhalli	0.12139	15003	1.00000	1	0.48963	25313	0.39026	16536
Koppal	Koppal	Bevinhalli	Bevinhalli	0.19145	7092	0.97289	22344	0.58646	10305	0.47803	7007
Koppal	Koppal	Bevinhalli	Lingadahalli	0.16221	10049	1.00000	1	0.58489	10702	0.45609	9390

Koppal	Koppal	Bevinhalli	Rudrapura	0.19559	6748	1.00000	1	0.62553	13	0.49643	5267
Koppal	Koppal	Bevinhalli	Shahapur	0.16372	9887	0.94501	25272	0.55477	17891	0.44111	11099
Koppal	Koppal	Bhagyanagar	Koppal (rural)	0.26750	2397	0.68209	27041	0.59980	6943	0.47833	6982
Koppal	Koppal	Bisarhalli	Bikanhalli	0.17394	8791	1.00000	1	0.56973	14505	0.46276	8624
Koppal	Koppal	Bisarhalli	Bisarhalli	0.15120	11315	0.91628	26216	0.55919	16957	0.42630	12771
Koppal	Koppal	Bisarhalli	Mainahalli	0.12836	14123	0.97289	22344	0.59679	7672	0.42082	13409
Koppal	Koppal	Bochanhalli	Bhairapur	0.01983	25574	1.00000	1	0.57890	12279	0.22560	25500
Koppal	Koppal	Bochanhalli	Bochanhalli	0.09530	18115	1.00000	1	0.56854	14766	0.37840	17642
Koppal	Koppal	Bochanhalli	Halwagali	0.06341	21266	1.00000	1	0.62128	2386	0.34027	20418
Koppal	Koppal	Bochanhalli	Keslapur	0.10567	16947	1.00000	1	0.54299	19992	0.38569	16956
Koppal	Koppal	Bochanhalli	Nilogipur	0.14078	12606	0.94501	25272	0.52733	22262	0.41243	14323
Koppal	Koppal	Budugumpa	Amarapur	0.11629	15655	1.00000	1	0.62080	2516	0.41639	13919
Koppal	Koppal	Budugumpa	Bilebhavi	0.09084	18627	1.00000	1	0.51207	23836	0.35963	19102
Koppal	Koppal	Budugumpa	Budugumpa	0.17544	8655	0.97289	22344	0.54144	20245	0.45211	9847
Koppal	Koppal	Budugumpa	Chandragiri	0.01429	25950	1.00000	1	0.56161	16408	0.20023	25936
Koppal	Koppal	Budugumpa	Halekunta	0.06901	20744	1.00000	1	0.62398	1424	0.35051	19756
Koppal	Koppal	Budugumpa	Jabbalgudda	0.10085	17482	0.97289	22344	0.56597	15371	0.38152	17368
Koppal	Koppal	Budugumpa	Nageshanahalli	0.18241	7918	1.00000	1	0.51935	23121	0.45587	9425
Koppal	Koppal	Chikbommanhal	Achartimmapur	0.02241	25414	1.00000	1	0.62553	13	0.24110	25155
Koppal	Koppal	Chikbommanhal	Challari	0.06261	21344	1.00000	1	0.58690	10196	0.33247	20871
Koppal	Koppal	Chikbommanhal	Chikbommanhal	0.14777	11744	1.00000	1	0.61813	3169	0.45035	10043
Koppal	Koppal	Chikbommanhal	Ganganhal	0.07529	20144	1.00000	1	0.52037	23010	0.33964	20460
Koppal	Koppal	Chikbommanhal	Hirebommanhal	0.07423	20230	0.97289	22344	0.55473	17905	0.34218	20289
Koppal	Koppal	Chikbommanhal	Uplapur	0.01030	26280	1.00000	1	0.58899	9652	0.18239	26208
Koppal	Koppal	Ginigera	Ginigera	0.23384	4029	0.82410	26925	0.58471	10745	0.48300	6497
Koppal	Koppal	Ginigera	Kanakapur	0.18090	8079	0.93281	26044	0.59310	8622	0.46428	8459
Koppal	Koppal	Gondbal	Gondbal	0.16644	9584	0.91628	26216	0.53402	21346	0.43346	11954
Koppal	Koppal	Gondbal	Muddaballi	0.09487	18163	0.97289	22344	0.60760	5257	0.38276	17254
Koppal	Koppal	Guldahalli	Gabbur	0.19302	6952	1.00000	1	0.55964	16837	0.47626	7203
Koppal	Koppal	Guldahalli	Guldahalli	0.14741	11786	0.97289	22344	0.55525	17791	0.43022	12317
Koppal	Koppal	Guldahalli	Kerihalli	0.15298	11099	0.97289	22344	0.51207	23834	0.42398	13048
Koppal	Koppal	Halgera	Halgera	0.15599	10734	0.97289	22344	0.59134	9038	0.44771	10312
Koppal	Koppal	Halgera	Hanwal	0.12121	15033	0.97289	22344	0.55973	16820	0.40414	15192
Koppal	Koppal	Halgera	Wadganhal	0.09373	18262	0.97289	22344	0.56015	16721	0.37104	18264
Koppal	Koppal	Halwarti	Basapur	0.15146	11282	0.97289	22344	0.57887	12284	0.44020	11224
Koppal	Koppal	Halwarti	Halwarti	0.09124	18578	1.00000	1	0.57153	14089	0.37360	18062
Koppal	Koppal	Halwarti	Kidadhal	0.13592	13234	1.00000	1	0.56829	14840	0.42588	12816
Koppal	Koppal	Halwarti	Kutganhalli	0.11838	15397	1.00000	1	0.61945	2860	0.41856	13665
Koppal	Koppal	Hasgal	Chiksulikeri	0.03892	23883	1.00000	1	0.58744	10062	0.28383	23580
Koppal	Koppal	Hasgal	Chilkumukki	0.12303	14804	1.00000	1	0.51290	23747	0.39812	15809
Koppal	Koppal	Hasgal	Gosaloddi	0.01109	26206	1.00000	1	0.61141	4488	0.18927	26122

Koppal	Koppal	Hasgal	Hasgal	0.12200	14926	1.00000	1	0.55292	18234	0.40708	14902
Koppal	Koppal	Hasgal	Hiresulikeri	0.12822	14137	1.00000	1	0.51674	23376	0.40464	15148
Koppal	Koppal	Hasgal	Hosur	0.24468	3456	0.93281	26044	0.52840	22124	0.49406	5508
Koppal	Koppal	Hasgal	Sidaganhalli	0.10032	17546	1.00000	1	0.56587	15390	0.38433	17108
Koppal	Koppal	Hatti	Belgatti	0.13925	12776	0.94501	25272	0.59140	9025	0.42694	12685
Koppal	Koppal	Hatti	Ghatreddihal	0.12908	14022	1.00000	1	0.62146	2333	0.43128	12190
Koppal	Koppal	Hatti	Hatti	0.07874	19835	1.00000	1	0.60395	5989	0.36229	18901
Koppal	Koppal	Hatti	Hydernagar	0.08822	18911	1.00000	1	0.48112	25673	0.34882	19859
Koppal	Koppal	Hatti	Murlapur	0.09872	17724	1.00000	1	0.62391	1456	0.39492	16110
Koppal	Koppal	Hatti	Raghunathanhalli	0.05594	21971	1.00000	1	0.62399	1423	0.32681	21200
Koppal	Koppal	Hireboganhal	Allanagar	0.18256	7902	1.00000	1	0.58282	11249	0.47386	7441
Koppal	Koppal	Hireboganhal	Chikboganhal	0.18439	7723	0.97289	22344	0.62169	2255	0.48135	6687
Koppal	Koppal	Hireboganhal	Hireboganhal	0.17051	9182	0.97289	22344	0.55714	17377	0.45212	9846
Koppal	Koppal	Hireboganhal	Hirekhasankandi	0.15796	10510	1.00000	1	0.53894	20606	0.43991	11263
Koppal	Koppal	Hireboganhal	Karkihalli	0.11039	16397	1.00000	1	0.59043	9272	0.40244	15375
Koppal	Koppal	Hiresindogi	Budihal	0.06304	21308	1.00000	1	0.61339	4088	0.33816	20531
Koppal	Koppal	Hiresindogi	Handral	0.12901	14033	1.00000	1	0.55843	17097	0.41610	13946
Koppal	Koppal	Hiresindogi	Hiresindogi	0.17950	8230	0.82410	26925	0.57283	13777	0.43923	11331
Koppal	Koppal	Hitnal	Hitnal	0.18912	7310	0.61967	27058	0.57443	13393	0.40680	14928
Koppal	Koppal	Hitnal	Kampasagar	0.28206	1869	1.00000	1	0.58096	11715	0.54722	1869
Koppal	Koppal	Hosahalli	Hosahalli	0.04731	22898	1.00000	1	0.62553	13	0.30931	22184
Koppal	Koppal	Hulgi	Hulgi	0.24649	3371	0.88662	26621	0.58021	11905	0.50239	4743
Koppal	Koppal	Hulgi	Munirabad (rural)	0.27042	2280	1.00000	1	0.56093	16563	0.53331	2629
Koppal	Koppal	Indargi	Indargi	0.13139	13784	0.79842	26962	0.50705	24237	0.37608	17830
Koppal	Koppal	Irkalgada	Chamalapura	0.15939	10366	0.97289	22344	0.57618	12952	0.44706	10385
Koppal	Koppal	Irkalgada	Hanmanhatti	0.10758	16720	1.00000	1	0.62553	13	0.40675	14933
Koppal	Koppal	Irkalgada	Irkalgada	0.18815	7393	0.94501	25272	0.56306	16103	0.46434	8454
Koppal	Koppal	Irkalgada	Kodadhhal	0.09505	18148	1.00000	1	0.56341	16017	0.37693	17752
Koppal	Koppal	Irkalgada	Wadderhatti	0.12960	13972	1.00000	1	0.51512	23563	0.40567	15040
Koppal	Koppal	Irkalgada	Yelamgera	0.12859	14087	0.94501	25272	0.60163	6531	0.41814	13719
Koppal	Koppal	Kal tavarageri	Abbigeri	0.11772	15473	1.00000	1	0.55415	18000	0.40256	15366
Koppal	Koppal	Kal tavarageri	Dhangaldoddi	0.05438	22127	0.97289	22344	0.53029	21875	0.30386	22493
Koppal	Koppal	Kal tavarageri	Halahalli	0.17838	8345	0.97289	22344	0.52727	22269	0.45062	10015
Koppal	Koppal	Kal tavarageri	Hosahalli	0.26562	2494	1.00000	1	0.57798	12502	0.53546	2503
Koppal	Koppal	Kal tavarageri	Kenchandoni	0.06802	20838	0.97289	22344	0.61989	2760	0.34489	20101
Koppal	Koppal	Kal tavarageri	Kukanpalli	0.17358	8841	0.94501	25272	0.57648	12876	0.45559	9451
Koppal	Koppal	Kal tavarageri	Tawagera	0.12671	14333	1.00000	1	0.58515	10622	0.42011	13503
Koppal	Koppal	Kalkera	Budsettinhal	0.08239	19488	1.00000	1	0.58266	11289	0.36345	18814
Koppal	Koppal	Kalkera	Hatti	0.12068	15105	1.00000	1	0.57592	13019	0.41114	14469

Koppal	Koppal	Kalkera	Kalkera	0.08748	18993	0.97289	22344	0.52922	22004	0.35580	19375
Koppal	Koppal	Kalkera	Taad kanakapur	0.09529	18116	1.00000	1	0.51031	23990	0.36501	18708
Koppal	Koppal	Katarkigudlanur	Belur	0.09749	17870	1.00000	1	0.54426	19792	0.37577	17864
Koppal	Koppal	Katarkigudlanur	Dombarahalli	0.20891	5694	1.00000	1	0.60351	6098	0.50143	4820
Koppal	Koppal	Katarkigudlanur	Katarkigudlanur	0.14484	12106	0.85593	26812	0.59306	8633	0.41894	13633
Koppal	Koppal	Kawaloor	Gudigera	0.02491	25221	1.00000	1	0.62553	13	0.24975	24932
Koppal	Koppal	Kawaloor	Kawaloor	0.16098	10190	0.79842	26962	0.56714	15100	0.41774	13760
Koppal	Koppal	Kinhal	Kinhal	0.21613	5157	0.88151	26773	0.58679	10235	0.48174	6643
Koppal	Koppal	Kolur	Chiksindogi	0.09208	18473	1.00000	1	0.61898	2971	0.38484	17052
Koppal	Koppal	Kolur	Dadegal	0.13858	12870	0.97289	22344	0.59520	8081	0.43133	12181
Koppal	Koppal	Kolur	Gunhalli	0.12777	14196	1.00000	1	0.62256	1967	0.43007	12334
Koppal	Koppal	Kolur	Horthatanhal	0.16704	9523	0.97289	22344	0.58694	10187	0.45691	9299
Koppal	Koppal	Kolur	Katrahalli	0.21400	5319	0.97289	22344	0.56234	16256	0.48920	5913
Koppal	Koppal	Kolur	Kolur	0.16243	10016	0.94501	25272	0.55211	18371	0.43924	11328
Koppal	Koppal	Kolur	Mangalapur	0.13991	12713	1.00000	1	0.61677	3439	0.44190	11003
Koppal	Koppal	Kunikera	Kunikera	0.11786	15464	0.91628	26216	0.55546	17739	0.39145	16419
Koppal	Koppal	Kunikera	Lachankera	0.11421	15907	0.94501	25272	0.61896	2978	0.40576	15032
Koppal	Koppal	Lebgera	Bhimanur	0.02371	25318	0.97289	22344	0.48452	25540	0.22358	25532
Koppal	Koppal	Lebgera	Hanmanhalli	0.06056	21522	0.94501	25272	0.56255	16218	0.31812	21682
Koppal	Koppal	Lebgera	Kamanur	0.12493	14552	1.00000	1	0.47425	25902	0.38985	16569
Koppal	Koppal	Lebgera	Lebgera	0.10370	17153	0.88662	26621	0.58548	10554	0.37758	17704
Koppal	Koppal	Lebgera	Sangapur	0.04008	23757	1.00000	1	0.53184	21655	0.27728	23903
Koppal	Koppal	Madinur	Devlapur	0.13391	13460	1.00000	1	0.53336	21445	0.41490	14070
Koppal	Koppal	Madinur	Madinur	0.11161	16252	1.00000	1	0.56163	16405	0.39724	15893
Koppal	Koppal	Madinur	Mudlapur	0.04618	23034	1.00000	1	0.52642	22359	0.28968	23252
Koppal	Koppal	Mattur	Hunkuntiakkapur	0.05773	21799	0.97289	22344	0.54265	20048	0.31236	22007
Koppal	Koppal	Mattur	Mattur	0.08047	19663	0.97289	22344	0.58461	10775	0.35770	19237
Koppal	Koppal	Mattur	Neeralgi	0.02579	25153	0.97289	22344	0.60184	6479	0.24716	24995
Koppal	Koppal	Mattur	Tigari	0.04223	23496	0.97289	22344	0.59209	8878	0.28974	23250
Koppal	Koppal	Munirabad dam	Holemudlapur	0.13571	13251	1.00000	1	0.55192	18405	0.42154	13325
Koppal	Koppal	Ojanhalli	Chilwadgi	0.08854	18881	0.94501	25272	0.57678	12783	0.36408	18780
Koppal	Koppal	Ojanhalli	Naregal	0.10855	16611	1.00000	1	0.58507	10659	0.39898	15732
Koppal	Koppal	Ojanhalli	Ojanhalli	0.14105	12563	0.85593	26812	0.59515	8099	0.41573	13982
Koppal	Koppal	Ojanhalli	Tankankal	0.11559	15733	0.93281	26044	0.56761	15010	0.39409	16191
Koppal	Koppal	Ojanhalli	Yettinhatti	0.18680	7521	1.00000	1	0.57294	13743	0.47478	7344
Koppal	Koppal	Shivpur	Achalapur	0.01206	26146	1.00000	1	0.47332	25930	0.17870	26265
Koppal	Koppal	Shivpur	Ayodhya	0.01560	25861	1.00000	1	0.45657	26335	0.19239	26072
Koppal	Koppal	Shivpur	Mohammad nagar	0.06286	21330	1.00000	1	0.46476	26163	0.30799	22258

Koppal	Koppal	Shivpur	Shivapur	0.18004	8168	0.88662	26621	0.58460	10780	0.45358	9685
Koppal	Koppal	Wanballary	Arsinkera	0.09691	17929	1.00000	1	0.58061	11812	0.38320	17215
Koppal	Koppal	Wanballary	Jinnapur	0.09201	18481	1.00000	1	0.62532	967	0.38605	16917
Koppal	Koppal	Wanballary	Metgal	0.14703	11829	1.00000	1	0.55819	17151	0.43458	11835
Koppal	Koppal	Wanballary	Wanballary	0.09229	18452	0.94501	25272	0.54025	20401	0.36118	18979
Koppal	Kushtagi	Advibhavi	Advibhavi	0.06353	21253	0.88151	26773	0.53431	21306	0.31046	22125
Koppal	Kushtagi	Advibhavi	Develapur	0.00405	26661	0.97289	22344	0.53785	20785	0.12849	26673
Koppal	Kushtagi	Advibhavi	Hanamageri	0.01056	26253	0.97289	22344	0.46324	26205	0.16821	26377
Koppal	Kushtagi	Advibhavi	Hosalli	0.05563	21999	0.97289	22344	0.49083	25258	0.29838	22799
Koppal	Kushtagi	Advibhavi	Hulsegeri	0.05843	21732	1.00000	1	0.53180	21660	0.31438	21900
Koppal	Kushtagi	Advibhavi	Malkapur	0.03430	24408	1.00000	1	0.62276	1893	0.27746	23895
Koppal	Kushtagi	Advibhavi	Miyapur	0.01417	25961	1.00000	1	0.53581	21095	0.19656	25994
Koppal	Kushtagi	Advibhavi	Mudhotagi	0.12181	14948	1.00000	1	0.46933	26050	0.38523	17009
Koppal	Kushtagi	Advibhavi	Topalkatti	0.07780	19929	0.97289	22344	0.62280	1886	0.36124	18977
Koppal	Kushtagi	Antarthana	Antarthana	0.09539	18105	1.00000	1	0.55416	17999	0.37530	17902
Koppal	Kushtagi	Antarthana	Huchnoor	0.08688	19055	1.00000	1	0.53809	20751	0.36024	19049
Koppal	Kushtagi	Antarthana	Kadoor	0.11491	15823	1.00000	1	0.58292	11219	0.40613	14992
Koppal	Kushtagi	Antarthana	Kalgonhal	0.05820	21748	0.97289	22344	0.53878	20640	0.31247	22002
Koppal	Kushtagi	Antarthana	Puratageri	0.06404	21199	0.97289	22344	0.52340	22701	0.31948	21604
Koppal	Kushtagi	Antarthana	Yerigonhal	0.06042	21539	1.00000	1	0.60151	6563	0.33125	20939
Koppal	Kushtagi	Benkanhal	Benkanhal	0.09694	17927	0.97289	22344	0.54791	19167	0.37247	18156
Koppal	Kushtagi	Benkanhal	Kumblavati	0.08026	19682	0.91628	26216	0.53015	21894	0.33908	20494
Koppal	Kushtagi	Benkanhal	Madikera	0.07173	20478	1.00000	1	0.57478	13307	0.34546	20061
Koppal	Kushtagi	Benkanhal	Yelbunchi	0.04149	23590	0.88662	26621	0.53081	21800	0.26929	24266
Koppal	Kushtagi	Bijakal	Basapur(m)	0.00548	26596	0.97289	22344	0.60336	6128	0.14766	26569
Koppal	Kushtagi	Bijakal	Bijakal	0.04634	23016	0.97289	22344	0.57359	13593	0.29572	22945
Koppal	Kushtagi	Bijakal	Gonhal(k)	0.06429	21175	1.00000	1	0.51906	23153	0.32195	21470
Koppal	Kushtagi	Bijakal	Hosur(k)	0.01933	25605	1.00000	1	0.59803	7358	0.22609	25489
Koppal	Kushtagi	Bijakal	Kawalbodur	0.08104	19616	1.00000	1	0.54982	18821	0.35451	19475
Koppal	Kushtagi	Bijakal	Mankalkeri	0.00823	26425	1.00000	1	0.57017	14413	0.16743	26387
Koppal	Kushtagi	Bijakal	Tekkalki	0.06613	21017	0.94501	25272	0.58058	11819	0.33106	20951
Koppal	Kushtagi	Bijakal	Tengunti	0.05340	22228	1.00000	1	0.55654	17511	0.30975	22169
Koppal	Kushtagi	Bilekal	Bilekal	0.05311	22254	1.00000	1	0.49001	25294	0.29634	22911
Koppal	Kushtagi	Bilekal	Kodatgeri	0.07310	20342	1.00000	1	0.50490	24388	0.33294	20841
Koppal	Kushtagi	Bilekal	Rangapur	0.06212	21380	1.00000	1	0.50468	24407	0.31531	21846
Koppal	Kushtagi	Chalgera	Chalgera	0.11213	16178	0.73643	27025	0.57716	12690	0.36257	18874
Koppal	Kushtagi	Chalgera	Kalalbandi	0.03915	23858	0.94501	25272	0.49379	25102	0.26337	24499
Koppal	Kushtagi	Chalgera	Zhoolkatti	0.08443	19285	1.00000	1	0.54824	19111	0.35905	19138
Koppal	Kushtagi	Chalgera	Zhunjalkoppa	0.02263	25394	1.00000	1	0.52748	22238	0.22854	25441
Koppal	Kushtagi	Dotihal	Dotihal	0.12872	14070	0.94501	25272	0.60490	5798	0.41904	13623
Koppal	Kushtagi	Dotihal	Hesrur	0.01375	26001	0.94501	25272	0.58892	9672	0.19704	25981
Koppal	Kushtagi	Dotihal	Matur	0.01260	26097	0.94501	25272	0.55042	18711	0.18715	26144

Koppal	Kushtagi	Gumgeri	Ganganhal	0.06013	21567	1.00000	1	0.60342	6113	0.33105	20953
Koppal	Kushtagi	Gumgeri	Gudadur(m)	0.07415	20238	0.91628	26216	0.58277	11259	0.34084	20379
Koppal	Kushtagi	Gumgeri	Gumgeri	0.07268	20381	0.88662	26621	0.53480	21234	0.32543	21277
Koppal	Kushtagi	Gumgeri	Nagarhal	0.02033	25545	1.00000	1	0.58220	11404	0.22789	25456
Koppal	Kushtagi	Habalkatti	Chickgonnagar	0.14340	12297	0.97289	22344	0.57412	13472	0.43106	12215
Koppal	Kushtagi	Habalkatti	Gadchinti	0.10371	17152	1.00000	1	0.55204	18383	0.38542	16981
Koppal	Kushtagi	Habalkatti	Habalkatti	0.08296	19436	0.97289	22344	0.50875	24101	0.34499	20097
Koppal	Kushtagi	Habalkatti	Mastkatti	0.02574	25156	1.00000	1	0.50616	24301	0.23530	25294
Koppal	Kushtagi	Habalkatti	Varikal	0.06384	21224	1.00000	1	0.55506	17832	0.32846	21111
Koppal	Kushtagi	Hanamsagar	Hanamsagar	0.18125	8033	0.44482	27069	0.54378	19880	0.35261	19631
Koppal	Kushtagi	Hanmanhal	Guddadadevalapur	0.05715	21853	0.97289	22344	0.51386	23656	0.30570	22389
Koppal	Kushtagi	Hanmanhal	Hanmanhal	0.19208	7035	1.00000	1	0.55132	18532	0.47311	7528
Koppal	Kushtagi	Hanmanhal	Masbinkurbanhal	0.00843	26415	1.00000	1	0.60640	5465	0.17226	26337
Koppal	Kushtagi	Hirebannigol	Chicknandihal	0.01401	25973	0.97289	22344	0.54660	19411	0.19533	26020
Koppal	Kushtagi	Hirebannigol	Hirebannigol	0.06741	20908	0.97289	22344	0.54318	19963	0.32903	21071
Koppal	Kushtagi	Hirebannigol	Yelburthi	0.08598	19131	1.00000	1	0.58476	10733	0.36909	18399
Koppal	Kushtagi	Hiregonnagar	Hiregonnagar	0.08363	19371	0.97289	22344	0.57431	13429	0.36018	19054
Koppal	Kushtagi	Hiregonnagar	Mugnoor	0.07329	20321	0.97289	22344	0.51415	23638	0.33219	20885
Koppal	Kushtagi	Hiremannapur	Hanchinhal	0.07380	20279	0.97289	22344	0.48256	25617	0.32600	21247
Koppal	Kushtagi	Hiremannapur	Hiremannapur	0.09278	18399	0.75643	27006	0.54677	19370	0.33729	20580
Koppal	Kushtagi	Hiremannapur	Nawalhalli	0.11333	16019	1.00000	1	0.54737	19266	0.39586	16038
Koppal	Kushtagi	Hiremannapur	Neerloti	0.05625	21943	1.00000	1	0.48245	25621	0.30051	22686
Koppal	Kushtagi	Hirenandihal	Bisnhal	0.01763	25718	1.00000	1	0.44816	26463	0.19916	25956
Koppal	Kushtagi	Hirenandihal	Donnegudda	0.06666	20970	1.00000	1	0.48138	25660	0.31777	21704
Koppal	Kushtagi	Hirenandihal	Hirenandihal	0.08698	19046	0.94501	25272	0.55764	17278	0.35788	19226
Koppal	Kushtagi	Hirenandihal	Kankoppa	0.09729	17886	0.97289	22344	0.47701	25811	0.35608	19347
Koppal	Kushtagi	Hirenandihal	Parasapur	0.00506	26631	1.00000	1	0.56324	16050	0.14174	26606
Koppal	Kushtagi	Hulgera	Bandargal	0.02390	25302	1.00000	1	0.62003	2730	0.24561	25042
Koppal	Kushtagi	Hulgera	Hulgera	0.12492	14553	0.94501	25272	0.54323	19958	0.40027	15613
Koppal	Kushtagi	Jagir gadadur	Jagir gadadur	0.10707	16786	1.00000	1	0.54171	20168	0.38709	16826
Koppal	Kushtagi	Jagir gadadur	Paramanhatti	0.00593	26574	1.00000	1	0.48660	25453	0.14233	26601
Koppal	Kushtagi	Jumlapur	Advibhavi	0.05508	22057	0.91628	26216	0.52768	22220	0.29863	22784
Koppal	Kushtagi	Jumlapur	Hagaldhal	0.07495	20177	1.00000	1	0.57826	12426	0.35126	19705
Koppal	Kushtagi	Jumlapur	Idlapur	0.06689	20952	1.00000	1	0.50333	24494	0.32290	21416
Koppal	Kushtagi	Jumlapur	Jumlapur	0.09755	17862	1.00000	1	0.53355	21415	0.37336	18080
Koppal	Kushtagi	Jumlapur	Muddalgundi	0.06792	20852	1.00000	1	0.55496	17848	0.33528	20699
Koppal	Kushtagi	Jumlapur	Myadardokki	0.02797	24968	0.97289	22344	0.51107	23916	0.24048	25181
Koppal	Kushtagi	Jumlapur	Nandapur	0.07630	20057	0.97289	22344	0.54400	19847	0.34308	20223
Koppal	Kushtagi	Jumlapur	Rampur(jagir)	0.06373	21231	1.00000	1	0.58856	9760	0.33474	20732
Koppal	Kushtagi	Jumlapur	Sasvihhal	0.08392	19345	0.97289	22344	0.50781	24180	0.34611	20023

Koppal	Kushtagi	Kabbargi	Beelagi	0.02278	25386	1.00000	1	0.56576	15430	0.23444	25306
Koppal	Kushtagi	Kabbargi	Kabbargi	0.08460	19270	0.88662	26621	0.52174	22880	0.33951	20470
Koppal	Kushtagi	Kabbargi	Mannerhal	0.06624	21009	0.97289	22344	0.54122	20270	0.32672	21205
Koppal	Kushtagi	Kabbargi	Sebankatti	0.08561	19175	1.00000	1	0.49173	25211	0.34787	19916
Koppal	Kushtagi	Kandakur	Kandakur	0.09138	18555	0.90752	26526	0.55624	17569	0.35863	19163
Koppal	Kushtagi	Kandakur	Kurbanhal	0.05283	22283	0.97289	22344	0.56895	14682	0.30810	22248
Koppal	Kushtagi	Kandakur	Nerebenchi	0.05479	22093	0.97289	22344	0.57666	12815	0.31325	21958
Koppal	Kushtagi	Katapur	Katapur	0.13328	13540	0.88662	26621	0.51137	23900	0.39241	16344
Koppal	Kushtagi	Kesoor	Kadekoppa	0.11074	16351	0.94501	25272	0.56138	16461	0.38875	16662
Koppal	Kushtagi	Kesoor	Kalkeri	0.05382	22191	0.97289	22344	0.57202	13979	0.31056	22119
Koppal	Kushtagi	Kesoor	Kesoor	0.12118	15040	1.00000	1	0.58400	10944	0.41363	14194
Koppal	Kushtagi	Kesoor	Nadavalkoppa	0.06798	20842	1.00000	1	0.56227	16266	0.33685	20610
Koppal	Kushtagi	Kesoor	Timmanhatti	0.00573	26589	1.00000	1	0.54874	19020	0.14652	26579
Koppal	Kushtagi	Kesoor	Tonsihal	0.09597	18033	0.97289	22344	0.58994	9394	0.38049	17476
Koppal	Kushtagi	Kilarhatti	Garjanhal	0.03862	23929	0.97289	22344	0.58883	9696	0.28074	23734
Koppal	Kushtagi	Kilarhatti	Kalmalli	0.09570	18069	0.97289	22344	0.53016	21890	0.36683	18572
Koppal	Kushtagi	Kilarhatti	Kidadur	0.06472	21137	0.97289	22344	0.62489	1068	0.34013	20430
Koppal	Kushtagi	Kilarhatti	Kilarhatti	0.06291	21321	0.94501	25272	0.59393	8400	0.32806	21134
Koppal	Kushtagi	Kilarhatti	Konapur	0.01592	25838	0.97289	22344	0.49802	24841	0.19759	25977
Koppal	Kushtagi	Kilarhatti	Narinhal	0.01627	25811	0.97289	22344	0.59591	7903	0.21129	25748
Koppal	Kushtagi	Kilarhatti	Umlirampur	0.00144	26919	1.00000	1	0.50839	24125	0.09004	26918
Koppal	Kushtagi	Kilarhatti	Zhoolkunti	0.09439	18208	1.00000	1	0.61545	3693	0.38729	16807
Koppal	Kushtagi	Kordakera	Byalihal	0.01177	26164	1.00000	1	0.62553	13	0.19452	26032
Koppal	Kushtagi	Kordakera	Gorvarbenchamatti	0.00769	26467	1.00000	1	0.60685	5371	0.16708	26390
Koppal	Kushtagi	Kordakera	Kordakera	0.07009	20639	1.00000	1	0.59447	8276	0.34667	19987
Koppal	Kushtagi	Kordakera	Madalgatti	0.10261	17286	1.00000	1	0.62553	13	0.40039	15596
Koppal	Kushtagi	Kordakera	Shakapur	0.06968	20668	0.97289	22344	0.56122	16499	0.33633	20643
Koppal	Kushtagi	Kyadiguppa	Gotagi	0.10372	17150	0.94501	25272	0.51146	23890	0.36872	18427
Koppal	Kushtagi	Kyadiguppa	Kyadiguppa	0.12123	15027	0.88662	26621	0.53107	21766	0.38504	17031
Koppal	Kushtagi	Kyadiguppa	Mensageri	0.05921	21649	1.00000	1	0.56432	15790	0.32209	21457
Koppal	Kushtagi	Lingadhalli	Gudadhanamsagar	0.10034	17541	1.00000	1	0.43143	26648	0.35113	19712
Koppal	Kushtagi	Lingadhalli	Homminhal	0.06393	21212	0.97289	22344	0.49710	24905	0.31386	21928
Koppal	Kushtagi	Lingadhalli	Hongaddi	0.05964	21603	1.00000	1	0.50723	24215	0.31159	22054
Koppal	Kushtagi	Lingadhalli	Lingadhalli	0.09349	18301	0.97289	22344	0.48542	25509	0.35345	19569
Koppal	Kushtagi	Lingadhalli	Virupapur	0.10500	17016	0.97289	22344	0.49531	25022	0.36987	18346
Koppal	Kushtagi	Malgitti	Kadival	0.07260	20393	0.97289	22344	0.51157	23880	0.33059	20980
Koppal	Kushtagi	Malgitti	Malgitti	0.13421	13427	0.94501	25272	0.52283	22762	0.40475	15137
Koppal	Kushtagi	Malgitti	Pattalchinti	0.03011	24794	1.00000	1	0.62280	1882	0.26568	24408
Koppal	Kushtagi	Manedhal	Bachinhal	0.13186	13706	0.94501	25272	0.51061	23967	0.39922	15712

Koppal	Kushtagi	Manedhal	Chickmukrtinhal	0.01707	25757	0.94501	25272	0.52109	22936	0.20334	25879
Koppal	Kushtagi	Manedhal	Hiremukartihal	0.04321	23373	1.00000	1	0.48217	25636	0.27517	24003
Koppal	Kushtagi	Manedhal	Huliyapur	0.09600	18025	0.97289	22344	0.48918	25329	0.35750	19255
Koppal	Kushtagi	Manedhal	Manedhal	0.10233	17315	0.90752	26526	0.52654	22343	0.36567	18658
Koppal	Kushtagi	Manedhal	Rampur(m)	0.02309	25363	1.00000	1	0.48090	25679	0.22309	25548
Koppal	Kushtagi	Mudenoor	Banhatti	0.02155	25462	0.97289	22344	0.62553	13	0.23581	25276
Koppal	Kushtagi	Mudenoor	Benchamatti	0.09966	17610	1.00000	1	0.62228	2070	0.39583	16041
Koppal	Kushtagi	Mudenoor	Kudloor	0.01636	25805	0.97289	22344	0.61100	4564	0.21345	25712
Koppal	Kushtagi	Mudenoor	Madapur	0.06412	21192	1.00000	1	0.60420	5945	0.33837	20524
Koppal	Kushtagi	Mudenoor	Mudenoor	0.02865	24908	0.91628	26216	0.62490	1066	0.25410	24808
Koppal	Kushtagi	Mudenoor	Teggihal	0.02762	24996	0.97289	22344	0.45829	26306	0.23092	25397
Koppal	Kushtagi	Nilogal	Basapur	0.05318	22244	1.00000	1	0.54795	19163	0.30772	22281
Koppal	Kushtagi	Nilogal	Bommanhal	0.01804	25683	0.97289	22344	0.56223	16275	0.21451	25693
Koppal	Kushtagi	Nilogal	Nilogal	0.13151	13753	0.94501	25272	0.51636	23417	0.40036	15601
Koppal	Kushtagi	Nilogal	Rampur	0.03015	24791	1.00000	1	0.58130	11626	0.25974	24614
Koppal	Kushtagi	Nilogal	Vakkandurga	0.12166	14970	1.00000	1	0.54306	19984	0.40426	15179
Koppal	Kushtagi	Sanganhal	Ganganhal	0.12379	14695	0.94501	25272	0.52898	22041	0.39554	16066
Koppal	Kushtagi	Sanganhal	Hadagli	0.00576	26586	1.00000	1	0.59817	7323	0.15105	26541
Koppal	Kushtagi	Sanganhal	Hiretemminhal	0.02189	25444	0.91628	26216	0.47167	25990	0.21151	25743
Koppal	Kushtagi	Sanganhal	Kanhal	0.02367	25323	1.00000	1	0.54171	20168	0.23404	25317
Koppal	Kushtagi	Sanganhal	Mettinhal	0.00851	26406	0.94501	25272	0.58776	9980	0.16783	26381
Koppal	Kushtagi	Sanganhal	Pura	0.12305	14798	1.00000	1	0.56294	16131	0.41069	14517
Koppal	Kushtagi	Sanganhal	Sanganhal	0.09097	18611	0.94501	25272	0.58682	10218	0.36950	18375
Koppal	Kushtagi	Sanganhal	Siddapur	0.04916	22689	1.00000	1	0.47004	26036	0.28483	23527
Koppal	Kushtagi	Sirguppa	Balutagi	0.10543	16973	0.97289	22344	0.56769	14983	0.38760	16780
Koppal	Kushtagi	Sirguppa	Jalihah	0.07372	20288	0.88662	26621	0.58440	10829	0.33678	20617
Koppal	Kushtagi	Sirguppa	Megur	0.03772	24029	1.00000	1	0.56397	15876	0.27709	23912
Koppal	Kushtagi	Sirguppa	Ryawanki	0.02379	25310	0.94501	25272	0.55000	18783	0.23125	25384
Koppal	Kushtagi	Sirguppa	Sirguppa	0.06130	21451	0.91628	26216	0.60740	5294	0.32434	21335
Koppal	Kushtagi	Talugeri	Nidsesi	0.13265	13607	0.94501	25272	0.59053	9246	0.41988	13521
Koppal	Kushtagi	Talugeri	Talugeri	0.13200	13693	0.94501	25272	0.53547	21146	0.40575	15034
Koppal	Kushtagi	Talugeri	Vanageri	0.07682	20009	1.00000	1	0.54871	19027	0.34802	19906
Koppal	Kushtagi	Tawargera	Tawargera	0.17987	8196	0.64169	27052	0.57421	13453	0.40468	15143
Koppal	Kushtagi	Tawargera	Vithalapur	0.02346	25342	0.97289	22344	0.62553	13	0.24260	25117
Koppal	Kushtagi	Tuggaldoni	Mittalkod	0.03057	24754	0.94501	25272	0.54668	19387	0.25089	24906
Koppal	Kushtagi	Tuggaldoni	Nirlakoppa	0.00906	26367	1.00000	1	0.51306	23732	0.16690	26394
Koppal	Kushtagi	Tuggaldoni	Shadalgera	0.01316	26058	1.00000	1	0.51726	23322	0.18954	26112
Koppal	Kushtagi	Tuggaldoni	Tuggaldoni	0.09818	17786	0.94501	25272	0.49545	25006	0.35822	19198
Koppal	Kushtagi	Tumrikoppa	Badimnhal	0.01954	25595	1.00000	1	0.58354	11075	0.22507	25516
Koppal	Kushtagi	Tumrikoppa	Gorbihal	0.06260	21348	0.97289	22344	0.55961	16845	0.32421	21342
Koppal	Kushtagi	Tumrikoppa	Tumrikoppa	0.00858	26396	0.94501	25272	0.58901	9646	0.16843	26374

Koppal	Kushtagi	Tumrikoppa	Venkatapur	0.02060	25524	0.91628	26216	0.50109	24656	0.21147	25744
Koppal	Kushtagi	Yerigeri	Chandragiri	0.06297	21315	0.94501	25272	0.55476	17894	0.32080	21545
Koppal	Kushtagi	Yerigeri	Gudadurkal	0.03981	23783	1.00000	1	0.58198	11465	0.28507	23508
Koppal	Kushtagi	Yerigeri	Madnal	0.02139	25474	0.97289	22344	0.53379	21384	0.22313	25545
Koppal	Kushtagi	Yerigeri	Mavinitagi	0.06954	20688	1.00000	1	0.48680	25443	0.32348	21388
Koppal	Kushtagi	Yerigeri	Yerigeri	0.07433	20224	0.91628	26216	0.52634	22378	0.32973	21033
Koppal	Yelburga	Balgera	Balgera	0.11259	16115	1.00000	1	0.55965	16835	0.39792	15825
Koppal	Yelburga	Balgera	Budgumpi	0.05881	21697	0.94501	25272	0.60749	5284	0.32320	21403
Koppal	Yelburga	Balgera	Chanpanhalli	0.09568	18072	1.00000	1	0.43525	26604	0.34662	19991
Koppal	Yelburga	Balgera	Harishankerbandi	0.02130	25478	0.97289	22344	0.61759	3267	0.23392	25319
Koppal	Yelburga	Balgera	Kakkihalli	0.13757	13019	1.00000	1	0.57629	12927	0.42959	12393
Koppal	Yelburga	Balgera	Konapur	0.01635	25807	1.00000	1	0.61360	4042	0.21568	25675
Koppal	Yelburga	Balgera	Tipparasanhalu	0.02857	24915	1.00000	1	0.56344	16010	0.25249	24863
Koppal	Yelburga	Ballutgi	Ballutgi	0.10539	16980	0.94501	25272	0.57504	13253	0.38546	16978
Koppal	Yelburga	Ballutgi	Chikoppa	0.07239	20411	1.00000	1	0.53293	21517	0.33790	20549
Koppal	Yelburga	Ballutgi	Hosahalli	0.09325	18340	1.00000	1	0.61836	3108	0.38633	16894
Koppal	Yelburga	Bandi	Bandi	0.13840	12901	1.00000	1	0.60665	5409	0.43788	11492
Koppal	Yelburga	Bandi	Bassapur	0.01696	25762	1.00000	1	0.56899	14669	0.21289	25724
Koppal	Yelburga	Bandi	Boon koppa	0.12277	14831	0.97289	22344	0.54389	19862	0.40200	15422
Koppal	Yelburga	Bandi	Hagedhal	0.14039	12645	1.00000	1	0.54904	18967	0.42557	12849
Koppal	Yelburga	Bandi	Jhulkatti	0.07425	20228	0.97289	22344	0.56378	15927	0.34405	20158
Koppal	Yelburga	Bandi	Kadbalkatti	0.14003	12699	1.00000	1	0.61314	4143	0.44115	11096
Koppal	Yelburga	Bannikoppa	Bannikoppa	0.14506	12076	0.91628	26216	0.61882	3010	0.43490	11789
Koppal	Yelburga	Bannikoppa	Male koppa	0.06833	20814	0.85593	26812	0.58756	10037	0.32511	21295
Koppal	Yelburga	Bannikoppa	Ningapur	0.09348	18306	1.00000	1	0.56684	15158	0.37560	17877
Koppal	Yelburga	Benakal	Benakal	0.06933	20710	1.00000	1	0.60398	5983	0.34725	19951
Koppal	Yelburga	Bevor	Veerapur	0.14390	12235	0.97289	22344	0.55359	18111	0.42636	12764
Koppal	Yelburga	Bevoor	Bevoor	0.10526	16990	0.91628	26216	0.52781	22201	0.37061	18293
Koppal	Yelburga	Bevoor	Kolihal	0.09746	17872	0.97289	22344	0.56474	15687	0.37692	17753
Koppal	Yelburga	Bhanapur	Bhanapur	0.19178	7064	1.00000	1	0.60643	5455	0.48812	6019
Koppal	Yelburga	Bhanapur	Chitapur	0.02410	25283	1.00000	1	0.57033	14368	0.23955	25194
Koppal	Yelburga	Bhanapur	Komlapur	0.05657	21917	1.00000	1	0.52770	22213	0.31021	22136
Koppal	Yelburga	Bhanapur	Lakmapur	0.13329	13535	0.97289	22344	0.56176	16378	0.41764	13770
Koppal	Yelburga	Bhanapur	Talbal	0.04077	23677	1.00000	1	0.60720	5325	0.29144	23179
Koppal	Yelburga	Chikka mannapur (budur)	Budur	0.08263	19462	1.00000	1	0.53884	20618	0.35443	19481
Koppal	Yelburga	Chikka mannapur (budur)	Chikka mannapur	0.11329	16023	1.00000	1	0.51717	23331	0.38839	16689
Koppal	Yelburga	Chikka mannapur (budur)	Choudapur	0.11517	15784	1.00000	1	0.55941	16917	0.40088	15543

Koppal	Yelburga	Chikka mannapur (budur)	Gule	0.11609	15681	1.00000	1	0.55108	18585	0.39994	15645
Koppal	Yelburga	Chikka mannapur (budur)	Guntamadu	0.00081	26938	1.00000	1	0.54441	19767	0.07604	26936
Koppal	Yelburga	Chikka mannapur (budur)	Sidlabhavi	0.03308	24521	1.00000	1	0.48998	25298	0.25307	24837
Koppal	Yelburga	Chikka mannapur (budur)	Vanjabhavi	0.01144	26183	0.97289	22344	0.62488	1074	0.19091	26095
Koppal	Yelburga	Chikmyageri	Chikmyageri	0.10030	17547	1.00000	1	0.58532	10588	0.38866	16668
Koppal	Yelburga	Chikmyageri	Kudgunti	0.16166	10124	1.00000	1	0.51690	23353	0.43719	11560
Koppal	Yelburga	Chikmyageri	Kudri kotgi	0.10159	17393	0.88662	26621	0.58267	11285	0.37440	17991
Koppal	Yelburga	Chikmyageri	Malaksamudra	0.09221	18459	1.00000	1	0.54860	19048	0.36984	18349
Koppal	Yelburga	Gaddigeri	G.virapur	0.02299	25370	1.00000	1	0.49933	24766	0.22558	25501
Koppal	Yelburga	Gaddigeri	Gedigera	0.12115	15044	0.91628	26216	0.56315	16077	0.39688	15932
Koppal	Yelburga	Gaddigeri	Hanmapur	0.02090	25501	1.00000	1	0.58553	10541	0.23045	25409
Koppal	Yelburga	Gaddigeri	Hulegudda	0.07431	20226	0.94501	25272	0.57425	13444	0.34293	20233
Koppal	Yelburga	Gaddigeri	Lagalur	0.00257	26805	1.00000	1	0.50714	24227	0.10917	26825
Koppal	Yelburga	Gaddigeri	Madlur	0.06354	21252	1.00000	1	0.54054	20363	0.32505	21297
Koppal	Yelburga	Gaddigeri	Talur	0.07359	20298	1.00000	1	0.49877	24800	0.33233	20879
Koppal	Yelburga	Gandhal	Gandhal	0.07158	20494	0.91628	26216	0.51432	23623	0.32311	21409
Koppal	Yelburga	Gandhal	Hire waddarkal	0.05720	21843	0.94501	25272	0.45860	26300	0.29158	23165
Koppal	Yelburga	Gandhal	Katgihalli	0.02606	25124	0.94501	25272	0.55249	18305	0.23873	25218
Koppal	Yelburga	Gandhal	Markat	0.08157	19560	1.00000	1	0.53059	21834	0.35110	19713
Koppal	Yelburga	Gandhal	Tippanhal	0.01975	25580	1.00000	1	0.50919	24061	0.21585	25673
Koppal	Yelburga	Gunhalu	Bukkanhatti	0.02066	25518	0.97289	22344	0.46679	26113	0.21090	25752
Koppal	Yelburga	Gunhalu	Gunhalu	0.12393	14678	0.85593	26812	0.56331	16039	0.39095	16468
Koppal	Yelburga	Gunhalu	Hunsihal	0.09038	18676	0.91628	26216	0.59078	9187	0.36575	18649
Koppal	Yelburga	Hire arlihalli	Biraldinni	0.07842	19868	1.00000	1	0.56315	16072	0.35346	19565
Koppal	Yelburga	Hire arlihalli	Hire arlihalli	0.09909	17684	0.97289	22344	0.57542	13135	0.38138	17382
Koppal	Yelburga	Hire arlihalli	Hosur	0.05573	21991	1.00000	1	0.53893	20608	0.31084	22106
Koppal	Yelburga	Hire arlihalli	Kalak bandi	0.09932	17650	1.00000	1	0.52066	22978	0.37256	18148
Koppal	Yelburga	Hire arlihalli	Matrangi	0.10505	17011	1.00000	1	0.61106	4555	0.40040	15595
Koppal	Yelburga	Hire arlihalli	Ningalbandi	0.06001	21576	1.00000	1	0.59663	7709	0.32959	21044
Koppal	Yelburga	Hire wankal kunta	Chikwankal kunta	0.11193	16201	1.00000	1	0.58071	11793	0.40207	15414
Koppal	Yelburga	Hire wankal kunta	Hire wankal kunta	0.17679	8523	0.68209	27041	0.58185	11495	0.41245	14322
Koppal	Yelburga	Hire wankal kunta	Nilogal	0.14583	11978	0.97289	22344	0.57190	14001	0.43292	12010
Koppal	Yelburga	Hire wankal kunta	Uchalkunta	0.09830	17780	0.94501	25272	0.54138	20249	0.36912	18396
Koppal	Yelburga	Hire wankal kunta	Uppaldinni	0.11472	15851	1.00000	1	0.57934	12147	0.40507	15093
Koppal	Yelburga	Hire wankal kunta	Yapaldinni	0.10089	17480	0.97289	22344	0.50304	24516	0.36687	18567
Koppal	Yelburga	Hirebeedinhalu	Arkeri	0.08537	19192	1.00000	1	0.62509	1000	0.37649	17792

Koppal	Yelburga	Hirebeedinhalu	Chikbeedinhalu	0.03148	24664	0.97289	22344	0.56867	14736	0.25921	24635
Koppal	Yelburga	Hirebeedinhalu	Hirebeedinhalu	0.15776	10532	1.00000	1	0.57429	13435	0.44914	10177
Koppal	Yelburga	Hirebeedinhalu	Honhunashi	0.04629	23024	1.00000	1	0.53852	20681	0.29211	23139
Koppal	Yelburga	Hirebeedinhalu	Kadar halli	0.09851	17748	1.00000	1	0.53507	21201	0.37494	17930
Koppal	Yelburga	Hirebeedinhalu	Muthalu	0.20831	5738	1.00000	1	0.57175	14041	0.49201	5686
Koppal	Yelburga	Hiremyageri	Hiremyageri	0.10750	16735	1.00000	1	0.58552	10544	0.39778	15841
Koppal	Yelburga	Hiremyageri	Katral	0.05943	21619	1.00000	1	0.61868	3041	0.33252	20867
Koppal	Yelburga	Hiremyageri	Sankanur	0.09858	17739	0.97289	22344	0.57446	13385	0.38051	17469
Koppal	Yelburga	Hiremyageri	Sirgumpi	0.10343	17188	1.00000	1	0.55705	17400	0.38623	16905
Koppal	Yelburga	Hiremyageri	Sompur	0.12091	15076	1.00000	1	0.59105	9128	0.41498	14058
Koppal	Yelburga	Itagi	Gorelekoppa	0.03674	24146	1.00000	1	0.61727	3332	0.28305	23617
Koppal	Yelburga	Itagi	Itagi	0.12844	14112	0.88662	26621	0.58929	9578	0.40637	14963
Koppal	Yelburga	Itagi	Mannapur	0.12750	14233	0.97289	22344	0.60206	6426	0.42111	13381
Koppal	Yelburga	Kallur	Kallur	0.09679	17944	0.94501	25272	0.57004	14443	0.37358	18066
Koppal	Yelburga	Karmudi	Bandihal	0.07408	20248	1.00000	1	0.57481	13301	0.34921	19833
Koppal	Yelburga	Karmudi	Karmudi	0.09086	18625	1.00000	1	0.61687	3415	0.38270	17262
Koppal	Yelburga	Karmudi	Tondihal	0.10890	16573	0.97289	22344	0.57360	13590	0.39316	16273
Koppal	Yelburga	Kudri moti	Bhairnaikanhalli	0.07886	19821	0.97289	22344	0.57137	14121	0.35260	19633
Koppal	Yelburga	Kudri moti	Chendinhal	0.10068	17506	1.00000	1	0.55921	16952	0.38327	17209
Koppal	Yelburga	Kudri moti	Kudri moti	0.11046	16387	1.00000	1	0.52596	22418	0.38730	16806
Koppal	Yelburga	Kuknoor	Kuknoor	0.19841	6519	0.70561	27038	0.57825	12431	0.43259	12039
Koppal	Yelburga	Mandalgeri	Bhatpanhalli	0.10784	16695	1.00000	1	0.59804	7352	0.40103	15530
Koppal	Yelburga	Mandalgeri	Chiken koppa	0.09333	18325	0.97289	22344	0.61196	4384	0.38159	17361
Koppal	Yelburga	Mandalgeri	Mandalgeri	0.13693	13091	1.00000	1	0.59874	7199	0.43442	11849
Koppal	Yelburga	Mandalgeri	Sompur	0.05990	21583	1.00000	1	0.61294	4178	0.33237	20876
Koppal	Yelburga	Mangalore	Mangalore	0.12285	14824	0.75643	27006	0.54136	20252	0.36916	18392
Koppal	Yelburga	Masabhanchinhal	Gavarhal	0.09479	18171	1.00000	1	0.55523	17796	0.37476	17952
Koppal	Yelburga	Masabhanchinhal	Masabhanchinhal	0.16431	9815	1.00000	1	0.58737	10083	0.45869	9114
Koppal	Yelburga	Masabhanchinhal	Nitali	0.08777	18967	0.97289	22344	0.62312	1756	0.37611	17824
Koppal	Yelburga	Mataldinni	Budakunti	0.07298	20355	0.91628	26216	0.56385	15902	0.33532	20697
Koppal	Yelburga	Mataldinni	Kalbhavi	0.04464	23199	1.00000	1	0.54598	19524	0.28993	23237
Koppal	Yelburga	Mataldinni	Mataldinni	0.12387	14684	1.00000	1	0.57931	12156	0.41555	13999
Koppal	Yelburga	Mataldinni	N.jarkunti	0.02597	25133	1.00000	1	0.50381	24468	0.23564	25284
Koppal	Yelburga	Mataldinni	Putakmari	0.11300	16061	1.00000	1	0.60322	6159	0.40849	14761
Koppal	Yelburga	Mataldinni	Yeddoni	0.07669	20022	1.00000	1	0.59361	8487	0.35706	19287
Koppal	Yelburga	Mudhol	Mudhol	0.13519	13310	0.93281	26044	0.58007	11943	0.41822	13706
Koppal	Yelburga	Murdi	Makkahalli	0.00776	26456	0.97289	22344	0.50387	24466	0.15612	26507
Koppal	Yelburga	Murdi	Mandalhari	0.09930	17653	1.00000	1	0.52573	22450	0.37373	18046
Koppal	Yelburga	Murdi	Murdi	0.11372	15957	0.85593	26812	0.52285	22758	0.37058	18298
Koppal	Yelburga	Murdi	Narsapur	0.02725	25022	1.00000	1	0.49535	25020	0.23811	25230

Koppal	Yelburga	Murdi	Taralkatti	0.12256	14859	0.94501	25272	0.58339	11103	0.40730	14873
Koppal	Yelburga	Rajoor	Adoor	0.13622	13200	1.00000	1	0.54735	19268	0.42089	13403
Koppal	Yelburga	Rajoor	Dyampur	0.19341	6924	1.00000	1	0.58939	9549	0.48488	6334
Koppal	Yelburga	Rajoor	Rajoor	0.13617	13207	0.97289	22344	0.58467	10761	0.42628	12773
Koppal	Yelburga	Sanganhal	Sanganhal	0.16282	9977	1.00000	1	0.60984	4812	0.46306	8602
Koppal	Yelburga	Sirur	Bedwatti	0.07734	19969	1.00000	1	0.60890	5004	0.36112	18983
Koppal	Yelburga	Sirur	Chendoor	0.07212	20437	0.94501	25272	0.62295	1832	0.34886	19855
Koppal	Yelburga	Sirur	Sirur	0.06906	20736	1.00000	1	0.54226	20093	0.33457	20743
Koppal	Yelburga	Sirur	Yadiapur	0.12672	14332	1.00000	1	0.57955	12082	0.41877	13646
Koppal	Yelburga	Tadkal	Advihalli	0.02045	25535	1.00000	1	0.61612	3563	0.23269	25348
Koppal	Yelburga	Tadkal	Tadkal	0.19561	6745	0.82410	26925	0.58806	9899	0.45596	9409
Koppal	Yelburga	Talkere	Talkere	0.05248	22324	0.94501	25272	0.53796	20775	0.29880	22774
Koppal	Yelburga	Tumurguddi	Dammur	0.01427	25954	1.00000	1	0.58628	10356	0.20299	25886
Koppal	Yelburga	Tumurguddi	Maranhal	0.08426	19308	1.00000	1	0.60917	4954	0.37164	18226
Koppal	Yelburga	Tumurguddi	Tumurguddi	0.10876	16593	0.94501	25272	0.61064	4640	0.39741	15884
Koppal	Yelburga	Vajra bandi	Chikbannigol	0.05466	22105	0.97289	22344	0.47810	25783	0.29405	23036
Koppal	Yelburga	Vajra bandi	G.jarkunti	0.05669	21896	1.00000	1	0.58376	11014	0.32106	21527
Koppal	Yelburga	Vajra bandi	Konasagar	0.08113	19608	1.00000	1	0.60448	5887	0.36603	18624
Koppal	Yelburga	Vajra bandi	Salbhavi	0.06294	21318	1.00000	1	0.50659	24272	0.31710	21734
Koppal	Yelburga	Vajra bandi	Vajra bandi	0.09739	17880	0.94501	25272	0.58749	10049	0.37814	17659
Koppal	Yelburga	Vangera	Guttur	0.04778	22848	1.00000	1	0.54773	19209	0.29689	22881
Koppal	Yelburga	Vangera	Kavalkere	0.11928	15280	1.00000	1	0.55076	18647	0.40350	15258
Koppal	Yelburga	Vangera	Lakmangule	0.06691	20951	0.97289	22344	0.50318	24502	0.31997	21581
Koppal	Yelburga	Vangera	Ryavanki	0.07254	20400	0.91628	26216	0.59935	7046	0.34154	20331
Koppal	Yelburga	Vangera	Vangera	0.07496	20173	1.00000	1	0.60786	5206	0.35718	19276
Koppal	Yelburga	Watparvi (nelgeri)	Myadneri	0.13332	13531	1.00000	1	0.51502	23572	0.40949	14660
Koppal	Yelburga	Watparvi (nelgeri)	Nelgeri	0.11494	15817	1.00000	1	0.57640	12898	0.40464	15147
Koppal	Yelburga	Watparvi (nelgeri)	Watparvi	0.09836	17769	0.94501	25272	0.52584	22433	0.36563	18662
Koppal	Yelburga	Yarihanchinal	Binhal	0.09575	18065	0.97289	22344	0.59124	9068	0.38047	17478
Koppal	Yelburga	Yarihanchinal	Yarihanchinal	0.12841	14116	1.00000	1	0.59712	7594	0.42483	12943
Koppal	Yelburga	Yerehanchinal	Sidnekoppa	0.02815	24951	0.97289	22344	0.61784	3232	0.25672	24720
Mandya	Krishnarajpet	Aghalaya	Aghalaya	0.15004	11460	1.00000	1	0.61379	4011	0.45159	9906
Mandya	Krishnarajpet	Aghalaya	Chikkasomanahalli	0.01227	26124	1.00000	1	0.53007	21905	0.18667	26149
Mandya	Krishnarajpet	Aghalaya	Chottanahalli	0.25922	2758	1.00000	1	0.62553	13	0.54530	1951
Mandya	Krishnarajpet	Aghalaya	Doddasomanahalli	0.15647	10672	1.00000	1	0.54718	19295	0.44075	11161
Mandya	Krishnarajpet	Aghalaya	Halasinahalli	0.01430	25949	1.00000	1	0.57102	14197	0.20138	25913
Mandya	Krishnarajpet	Aghalaya	Haleathiguppe	0.04644	23008	0.97289	22344	0.54609	19501	0.29112	23191
Mandya	Krishnarajpet	Aghalaya	Nagaragatta	0.12712	14280	1.00000	1	0.58137	11604	0.41965	13549
Mandya	Krishnarajpet	Aghalaya	Narayanapura	0.16969	9252	1.00000	1	0.59113	9100	0.46464	8424

Mandya	Krishnarajpet	Aghalaya	Nayasinganahalli	0.17116	9113	1.00000	1	0.55933	16929	0.45746	9255
Mandya	Krishnarajpet	Aghalaya	Ramanakoppalu	0.11763	15487	1.00000	1	0.51252	23787	0.39211	16371
Mandya	Krishnarajpet	Aghalaya	Singapura	0.01235	26120	1.00000	1	0.58545	10560	0.19336	26054
Mandya	Krishnarajpet	Agrahara bachahalli	Agrahara bachahalli	0.18722	7481	1.00000	1	0.57312	13699	0.47519	7304
Mandya	Krishnarajpet	Agrahara bachahalli	Anuvinakatte	0.14357	12265	1.00000	1	0.58003	11951	0.43669	11606
Mandya	Krishnarajpet	Agrahara bachahalli	Areboppanahalli	0.15229	11177	0.94501	25272	0.62071	2545	0.44703	10390
Mandya	Krishnarajpet	Agrahara bachahalli	Bandaboyanahalli	0.04249	23457	1.00000	1	0.50316	24504	0.27755	23890
Mandya	Krishnarajpet	Agrahara bachahalli	Bommanayakanahalli	0.14603	11958	1.00000	1	0.59456	8251	0.44280	10891
Mandya	Krishnarajpet	Agrahara bachahalli	Guddenahalli	0.21965	4920	1.00000	1	0.62067	2565	0.51467	3833
Mandya	Krishnarajpet	Agrahara bachahalli	Harinahalli	0.12164	14971	1.00000	1	0.55270	18265	0.40662	14947
Mandya	Krishnarajpet	Agrahara bachahalli	Kallahalli	0.05361	22210	1.00000	1	0.56369	15943	0.31149	22059
Mandya	Krishnarajpet	Agrahara bachahalli	Kodihalli	0.04483	23180	0.97289	22344	0.55491	17859	0.28925	23272
Mandya	Krishnarajpet	Agrahara bachahalli	Nagarur	0.06946	20692	1.00000	1	0.53093	21785	0.33285	20850
Mandya	Krishnarajpet	Agrahara bachahalli	Valageremenasa	0.09923	17664	1.00000	1	0.59809	7341	0.39006	16553
Mandya	Krishnarajpet	Akkihebbal	Akkihebbal	0.28754	1687	0.94501	25272	0.58250	11322	0.54093	2194
Mandya	Krishnarajpet	Akkihebbal	Dadadahalli	0.26661	2440	1.00000	1	0.57868	12321	0.53634	2457
Mandya	Krishnarajpet	Akkihebbal	Jainahalli	0.20967	5646	1.00000	1	0.61917	2924	0.50635	4454
Mandya	Krishnarajpet	Akkihebbal	Laxmipura	0.15841	10466	1.00000	1	0.54325	19955	0.44149	11047
Mandya	Krishnarajpet	Akkihebbal	Machaholalu	0.15162	11256	1.00000	1	0.56448	15753	0.44069	11167
Mandya	Krishnarajpet	Akkihebbal	Mudlapura	0.13105	13827	1.00000	1	0.56960	14537	0.42105	13388
Mandya	Krishnarajpet	Akkihebbal	Singanahalli	0.22313	4710	1.00000	1	0.60314	6175	0.51246	3992
Mandya	Krishnarajpet	Akkihebbal	Voddaragudi	0.15362	11003	1.00000	1	0.56118	16509	0.44176	11022
Mandya	Krishnarajpet	Alambadi	Alambadi	0.14060	12633	1.00000	1	0.58927	9585	0.43594	11682
Mandya	Krishnarajpet	Alambadi	Alambadi kaval	0.20505	6001	1.00000	1	0.61036	4689	0.50021	4941
Mandya	Krishnarajpet	Alambadi	Basavanahalli	0.09593	18041	0.97289	22344	0.58658	10280	0.37971	17534
Mandya	Krishnarajpet	Alambadi	Guduganahalli	0.20221	6220	1.00000	1	0.57912	12194	0.48924	5910
Mandya	Krishnarajpet	Alambadi	Ipanahalli	0.23510	3956	1.00000	1	0.55980	16809	0.50866	4282
Mandya	Krishnarajpet	Anegola	Anchebeeranahalli	0.18654	7543	1.00000	1	0.61922	2912	0.48701	6124

Mandya	Krishnarajpet	Anegola	Anegola	0.21975	4906	1.00000	1	0.60007	6881	0.50899	4259
Mandya	Krishnarajpet	Anegola	Bolamaranahalli	0.20155	6270	1.00000	1	0.62379	1508	0.50097	4870
Mandya	Krishnarajpet	Anegola	Chikkatharahalli	0.20009	6374	1.00000	1	0.60260	6303	0.49403	5511
Mandya	Krishnarajpet	Anegola	Doddatharahalli	0.16907	9309	1.00000	1	0.57691	12744	0.46031	8902
Mandya	Krishnarajpet	Anegola	Kadahemmige	0.11168	16238	1.00000	1	0.55051	18688	0.39468	16130
Mandya	Krishnarajpet	Ballekere	Ballekere	0.04382	23299	1.00000	1	0.50765	24191	0.28125	23713
Mandya	Krishnarajpet	Ballekere	Ballekere	0.02244	25407	1.00000	1	0.53164	21680	0.22849	25444
Mandya	Krishnarajpet	Ballekere	Buvanahalli	0.11720	15532	1.00000	1	0.57145	14106	0.40611	14994
Mandya	Krishnarajpet	Ballekere	Chowdenahalli	0.09840	17766	1.00000	1	0.62300	1815	0.39430	16167
Mandya	Krishnarajpet	Ballekere	Haliyur	0.13745	13035	1.00000	1	0.58290	11227	0.43110	12211
Mandya	Krishnarajpet	Ballekere	Kamanahalli	0.20631	5908	1.00000	1	0.59578	7937	0.49721	5206
Mandya	Krishnarajpet	Ballekere	Nargonahalli	0.16924	9287	1.00000	1	0.62249	1997	0.47229	7616
Mandya	Krishnarajpet	Ballekere	Natanahalli	0.17979	8206	1.00000	1	0.60102	6682	0.47630	7192
Mandya	Krishnarajpet	Ballenahalli	Ballenahalli	0.16806	9422	1.00000	1	0.55085	18633	0.45238	9812
Mandya	Krishnarajpet	Ballenahalli	Doddagadiganahalli	0.11101	16326	0.97289	22344	0.61834	3109	0.40571	15036
Mandya	Krishnarajpet	Ballenahalli	Heraganahalli	0.09357	18292	1.00000	1	0.59602	7884	0.38207	17330
Mandya	Krishnarajpet	Ballenahalli	Kabbalagerepura	0.08118	19600	1.00000	1	0.59331	8570	0.36384	18793
Mandya	Krishnarajpet	Ballenahalli	Machagonahalli	0.03484	24350	1.00000	1	0.62465	1158	0.27921	23797
Mandya	Krishnarajpet	Ballenahalli	Mathikere	0.03619	24206	1.00000	1	0.53821	20731	0.26906	24276
Mandya	Krishnarajpet	Ballenahalli	Murukanahalli	0.21179	5489	1.00000	1	0.55007	18770	0.48840	5991
Mandya	Krishnarajpet	Bandihole	Bandihole	0.24017	3692	0.97289	22344	0.61911	2937	0.52495	3123
Mandya	Krishnarajpet	Bandihole	Bellibettadakaval	0.02874	24901	1.00000	1	0.62260	1952	0.26156	24562
Mandya	Krishnarajpet	Bandihole	Kuppahalli	0.21005	5616	1.00000	1	0.55611	17594	0.48884	5945
Mandya	Krishnarajpet	Bandihole	Laxmipura	0.24388	3501	1.00000	1	0.55072	18656	0.51211	4016
Mandya	Krishnarajpet	Beeravalli	Arenahalli	0.13865	12857	1.00000	1	0.53198	21634	0.41938	13587
Mandya	Krishnarajpet	Beeravalli	Ballenahalli	0.26454	2542	1.00000	1	0.58030	11888	0.53544	2504
Mandya	Krishnarajpet	Beeravalli	Beekanahalli	0.03262	24565	1.00000	1	0.49559	24996	0.25285	24845
Mandya	Krishnarajpet	Beeravalli	Beeravalli	0.20541	5971	1.00000	1	0.56110	16529	0.48666	6160
Mandya	Krishnarajpet	Beeravalli	Chowdasamudra	0.19477	6818	1.00000	1	0.61602	3584	0.49322	5574
Mandya	Krishnarajpet	Beeravalli	Dudukanahalli	0.12228	14898	1.00000	1	0.55657	17496	0.40828	14779
Mandya	Krishnarajpet	Beeravalli	Gubbahalli	0.03647	24172	1.00000	1	0.62553	13	0.28361	23593
Mandya	Krishnarajpet	Beeravalli	Hangaramuddanahalli	0.10350	17177	1.00000	1	0.60681	5388	0.39750	15870
Mandya	Krishnarajpet	Beeravalli	Manchibeedu	0.05552	22009	1.00000	1	0.61488	3800	0.32439	21333
Mandya	Krishnarajpet	Beeravalli	Nandipura	0.17672	8533	1.00000	1	0.62082	2510	0.47872	6948

Mandya	Krishnarajpet	Beeravalli	Natanahalli	0.14595	11965	0.97289	22344	0.52669	22328	0.42131	13357
Mandya	Krishnarajpet	Beeravalli	Saxibeedu	0.17506	8693	0.97289	22344	0.56504	15622	0.45826	9169
Mandya	Krishnarajpet	Bharathipura	Achamanahalli	0.14967	11513	1.00000	1	0.59219	8853	0.44586	10525
Mandya	Krishnarajpet	Bharathipura	Ballekere	0.17392	8797	1.00000	1	0.54186	20155	0.45507	9510
Mandya	Krishnarajpet	Bharathipura	Bharathipura	0.12841	14114	1.00000	1	0.60958	4883	0.42777	12597
Mandya	Krishnarajpet	Bharathipura	Ganganahalli	0.03382	24460	1.00000	1	0.53510	21193	0.26255	24523
Mandya	Krishnarajpet	Bharathipura	Koratikere	0.15627	10701	1.00000	1	0.56976	14503	0.44654	10440
Mandya	Krishnarajpet	Bharathipura	Kundur	0.12006	15183	1.00000	1	0.60112	6663	0.41634	13922
Mandya	Krishnarajpet	Bharathipura	Manganahosahalli	0.19111	7124	1.00000	1	0.60028	6838	0.48590	6233
Mandya	Krishnarajpet	Bharathipura	Marenahalli	0.16485	9758	1.00000	1	0.57376	13556	0.45562	9449
Mandya	Krishnarajpet	Bharathipura	Yeladahalli	0.05195	22368	1.00000	1	0.54965	18846	0.30565	22399
Mandya	Krishnarajpet	Bukanakere	Athuppe	0.03574	24253	1.00000	1	0.55877	17026	0.27130	24177
Mandya	Krishnarajpet	Bukanakere	B.bachahalli	0.14493	12095	0.97289	22344	0.53304	21503	0.42202	13262
Mandya	Krishnarajpet	Bukanakere	Bukanakere	0.22875	4334	1.00000	1	0.58050	11833	0.51018	4174
Mandya	Krishnarajpet	Bukanakere	Hosahalli	0.04197	23534	1.00000	1	0.59039	9279	0.29153	23171
Mandya	Krishnarajpet	Bukanakere	Modur	0.17669	8536	1.00000	1	0.54809	19138	0.45922	9051
Mandya	Krishnarajpet	Chowdenahalli	Beechanahalli	0.13213	13672	1.00000	1	0.62553	13	0.43560	11713
Mandya	Krishnarajpet	Chowdenahalli	Borapura	0.06497	21113	1.00000	1	0.62553	13	0.34381	20172
Mandya	Krishnarajpet	Chowdenahalli	Chikkalale	0.08312	19419	1.00000	1	0.55163	18473	0.35793	19219
Mandya	Krishnarajpet	Chowdenahalli	Chowdenahalli	0.16618	9620	1.00000	1	0.62179	2221	0.46926	7916
Mandya	Krishnarajpet	Chowdenahalli	Dorenahalli	0.25038	3176	1.00000	1	0.59954	7010	0.53147	2754
Mandya	Krishnarajpet	Chowdenahalli	Hodakahalli	0.13693	13092	1.00000	1	0.61850	3078	0.43914	11340
Mandya	Krishnarajpet	Chowdenahalli	Kariganahalli	0.11706	15557	0.97289	22344	0.59932	7052	0.40868	14742
Mandya	Krishnarajpet	Chowdenahalli	Kodimaranahalli	0.14109	12561	1.00000	1	0.57773	12560	0.43359	11937
Mandya	Krishnarajpet	Chowdenahalli	Manikanahalli	0.03835	23959	1.00000	1	0.62434	1281	0.28821	23324
Mandya	Krishnarajpet	Chowdenahalli	Ramanahalli	0.02620	25107	1.00000	1	0.62514	983	0.25395	24814
Mandya	Krishnarajpet	Chowdenahalli	Settihalli	0.08227	19504	1.00000	1	0.59013	9349	0.36481	18719
Mandya	Krishnarajpet	Dabbegatta	Bidaranalli	0.15385	10975	1.00000	1	0.61797	3195	0.45641	9352
Mandya	Krishnarajpet	Dabbegatta	Chujjalakyathana halli	0.14606	11954	1.00000	1	0.60973	4831	0.44657	10436
Mandya	Krishnarajpet	Dabbegatta	Dabbeghatta	0.14348	12285	1.00000	1	0.56133	16473	0.43185	12126
Mandya	Krishnarajpet	Dabbegatta	Govindanahalli	0.17412	8775	1.00000	1	0.59589	7908	0.46990	7851
Mandya	Krishnarajpet	Dabbegatta	Kalenahalli	0.11561	15731	0.97289	22344	0.60967	4868	0.40930	14679
Mandya	Krishnarajpet	Dabbegatta	Margonahalli	0.15713	10596	1.00000	1	0.50683	24250	0.43024	12316
Mandya	Krishnarajpet	Dabbegatta	Thenginaghatta	0.11378	15950	0.97289	22344	0.53732	20867	0.39036	16522
Mandya	Krishnarajpet	Ganjigere	Bookahalli	0.03576	24250	1.00000	1	0.62313	1755	0.28140	23705
Mandya	Krishnarajpet	Ganjigere	Ganjigere	0.15553	10776	1.00000	1	0.56015	16722	0.44331	10835
Mandya	Krishnarajpet	Ganjigere	Mavinakere	0.18020	8148	1.00000	1	0.61569	3655	0.48052	6776
Mandya	Krishnarajpet	Ganjigere	Mudigere	0.09316	18353	0.97289	22344	0.57480	13304	0.37348	18071

Mandya	Krishnarajpet	Ganjigere	Poovanahalli	0.15652	10662	1.00000	1	0.55332	18167	0.44244	10934
Mandya	Krishnarajpet	Ganjigere	Rajenahalli	0.12120	15037	1.00000	1	0.57189	14003	0.41078	14505
Mandya	Krishnarajpet	Ganjigere	Varahanathakalla halli	0.09478	18173	1.00000	1	0.58897	9657	0.38218	17315
Mandya	Krishnarajpet	Haralahalli	Byaladakere	0.10351	17176	1.00000	1	0.56308	16098	0.38771	16767
Mandya	Krishnarajpet	Haralahalli	Byrapura	0.14532	12042	1.00000	1	0.53106	21768	0.42575	12829
Mandya	Krishnarajpet	Haralahalli	Haralahalli	0.13912	12795	1.00000	1	0.55807	17171	0.42660	12723
Mandya	Krishnarajpet	Haralahalli	Hemmadahalli	0.03492	24340	1.00000	1	0.54876	19016	0.26761	24330
Mandya	Krishnarajpet	Haralahalli	Karathanahalli	0.03880	23907	1.00000	1	0.56464	15704	0.27981	23769
Mandya	Krishnarajpet	Haralahalli	Kodihalli	0.22472	4593	1.00000	1	0.52866	22082	0.49160	5724
Mandya	Krishnarajpet	Haralahalli	Mallenahalli	0.02087	25503	1.00000	1	0.57388	13528	0.22879	25435
Mandya	Krishnarajpet	Haralahalli	Mylanahalli	0.04657	22992	1.00000	1	0.54732	19273	0.29429	23021
Mandya	Krishnarajpet	Haralahalli	Rayasamudra	0.13173	13724	1.00000	1	0.58449	10808	0.42542	12866
Mandya	Krishnarajpet	Haralahalli	Shivapura	0.13067	13858	1.00000	1	0.57433	13420	0.42180	13294
Mandya	Krishnarajpet	Haralahalli	Singapura	0.00831	26423	1.00000	1	0.60556	5637	0.17135	26352
Mandya	Krishnarajpet	Haralahalli	Vasanthapura	0.04792	22832	1.00000	1	0.54291	20010	0.29631	22913
Mandya	Krishnarajpet	Hariharapura	Bommenahalli	0.13488	13355	1.00000	1	0.59819	7319	0.43211	12098
Mandya	Krishnarajpet	Hariharapura	Hariharapura	0.23375	4035	1.00000	1	0.62171	2244	0.52575	3058
Mandya	Krishnarajpet	Hariharapura	Hosaholalu	0.24626	3383	1.00000	1	0.61466	3840	0.53294	2650
Mandya	Krishnarajpet	Hariharapura	Kathrighatta	0.18070	8104	1.00000	1	0.56069	16623	0.46619	8258
Mandya	Krishnarajpet	Hariharapura	Kurnenahalli	0.13562	13260	1.00000	1	0.62501	1019	0.43927	11322
Mandya	Krishnarajpet	Hariharapura	Thernenahalli	0.20438	6052	1.00000	1	0.57273	13803	0.48917	5918
Mandya	Krishnarajpet	Hirikalale	Annechakanahalli	0.01381	25991	1.00000	1	0.62013	2701	0.20457	25858
Mandya	Krishnarajpet	Hirikalale	Chikkonahalli	0.13101	13830	1.00000	1	0.54283	20021	0.41431	14131
Mandya	Krishnarajpet	Hirikalale	Gangenahalli	0.08655	19079	1.00000	1	0.62496	1042	0.37818	17654
Mandya	Krishnarajpet	Hirikalale	Hirikalale	0.15694	10617	1.00000	1	0.61359	4047	0.45836	9153
Mandya	Krishnarajpet	Hirikalale	Kadumenasa	0.10720	16768	0.97289	22344	0.50430	24431	0.37467	17961
Mandya	Krishnarajpet	Hirikalale	Komanahalli	0.21338	5370	1.00000	1	0.60443	5898	0.50524	4525
Mandya	Krishnarajpet	Hirikalale	Margonahalli	0.03298	24528	1.00000	1	0.62143	2340	0.27366	24079
Mandya	Krishnarajpet	Hirikalale	Pura	0.04238	23477	1.00000	1	0.56665	15206	0.28850	23311
Mandya	Krishnarajpet	Hirikalale	Theganahalli	0.12521	14526	0.97289	22344	0.59644	7759	0.41728	13809
Mandya	Krishnarajpet	Ichanahalli	Bannanakere	0.01198	26151	1.00000	1	0.61400	3970	0.19448	26033
Mandya	Krishnarajpet	Ichanahalli	Bannenahalli	0.21669	5122	1.00000	1	0.52374	22653	0.48415	6401
Mandya	Krishnarajpet	Ichanahalli	Bettadahosur	0.16863	9364	1.00000	1	0.50111	24653	0.43882	11390
Mandya	Krishnarajpet	Ichanahalli	Bommalapura	0.09542	18100	1.00000	1	0.56672	15191	0.37815	17656
Mandya	Krishnarajpet	Ichanahalli	Cheekannahalli	0.11372	15959	1.00000	1	0.51593	23474	0.38857	16676
Mandya	Krishnarajpet	Ichanahalli	Chokannahalli	0.03528	24303	1.00000	1	0.61092	4581	0.27829	23853
Mandya	Krishnarajpet	Ichanahalli	Ichanahalli	0.08363	19370	1.00000	1	0.58204	11447	0.36513	18698
Mandya	Krishnarajpet	Ichanahalli	Thagadur	0.15768	10542	1.00000	1	0.61599	3593	0.45968	8993
Mandya	Krishnarajpet	Ikanahalli	Ankanahalli	0.14075	12609	1.00000	1	0.61297	4173	0.44188	11007
Mandya	Krishnarajpet	Ikanahalli	Devarahalli	0.14790	11725	1.00000	1	0.58577	10478	0.44248	10928

Mandya	Krishnarajpet	Ikanahalli	Ikanahalli	0.20514	5995	1.00000	1	0.55185	18415	0.48375	6433
Mandya	Krishnarajpet	Ikanahalli	Mandalekanahalli	0.11364	15968	1.00000	1	0.52753	22234	0.39137	16429
Mandya	Krishnarajpet	Ikanahalli	Sasalu	0.19807	6548	0.97289	22344	0.59174	8958	0.48492	6322
Mandya	Krishnarajpet	Kikkeri	Kallanakere	0.03974	23790	1.00000	1	0.59609	7865	0.28719	23385
Mandya	Krishnarajpet	Kikkeri	Kikkeri	0.25574	2904	1.00000	1	0.61723	3344	0.54044	2214
Mandya	Krishnarajpet	Kikkeri	Sollepura	0.04399	23278	1.00000	1	0.55005	18773	0.28923	23274
Mandya	Krishnarajpet	Lakshmi pura	Boovanahalli	0.03922	23848	1.00000	1	0.53866	20660	0.27645	23943
Mandya	Krishnarajpet	Lakshmi pura	Madahalli	0.04327	23367	1.00000	1	0.62553	13	0.30025	22700
Mandya	Krishnarajpet	Lakshmi pura	Mariyanahosur	0.02246	25405	1.00000	1	0.61803	3184	0.24032	25184
Mandya	Krishnarajpet	Lakshmi pura	Ooginahalli	0.08127	19589	1.00000	1	0.55723	17359	0.35643	19325
Mandya	Krishnarajpet	Lakshmi pura	Tholasi	0.13624	13199	1.00000	1	0.58607	10405	0.43061	12271
Mandya	Krishnarajpet	Lakshmi pura	Uddinamallanahosur	0.02802	24960	1.00000	1	0.60806	5160	0.25731	24699
Mandya	Krishnarajpet	Lakshmi pura	Vaddarahalli	0.12100	15067	1.00000	1	0.56425	15805	0.40871	14733
Mandya	Krishnarajpet	Laxmipura	Basavanahalli	0.15365	11001	1.00000	1	0.58094	11721	0.44691	10396
Mandya	Krishnarajpet	Laxmipura	Gangenhalli	0.04237	23479	1.00000	1	0.62449	1223	0.29798	22812
Mandya	Krishnarajpet	Laxmipura	Laxmipura	0.24306	3545	1.00000	1	0.59927	7062	0.52615	3032
Mandya	Krishnarajpet	Madapura	Echaluguddekaval	0.12185	14945	1.00000	1	0.53799	20768	0.40321	15288
Mandya	Krishnarajpet	Madapura	Ganadahalli	0.03815	23977	1.00000	1	0.56836	14810	0.27885	23825
Mandya	Krishnarajpet	Madapura	Gondihalli	0.16101	10186	1.00000	1	0.61707	3374	0.46316	8585
Mandya	Krishnarajpet	Madapura	Gudehosahalli	0.09036	18680	1.00000	1	0.51670	23380	0.36009	19061
Mandya	Krishnarajpet	Madapura	Halemadapura	0.20685	5858	1.00000	1	0.62377	1515	0.50531	4515
Mandya	Krishnarajpet	Madapura	Kotahalli	0.38461	317	0.97289	22344	0.52866	22082	0.58267	656
Mandya	Krishnarajpet	Madapura	Madapura	0.16523	9729	1.00000	1	0.59355	8504	0.46116	8822
Mandya	Krishnarajpet	Madapura	Madapuranala	0.21542	5203	1.00000	1	0.58103	11692	0.50022	4940
Mandya	Krishnarajpet	Maduvina kodi	Doddayachenahalli	0.25520	2931	0.97289	22344	0.61535	3708	0.53460	2557
Mandya	Krishnarajpet	Maduvina kodi	Maddikyachenahalli	0.23942	3727	1.00000	1	0.61072	4617	0.52683	2996
Mandya	Krishnarajpet	Maduvina kodi	Maduvinakodi	0.19154	7084	1.00000	1	0.59631	7809	0.48519	6296
Mandya	Krishnarajpet	Maduvina kodi	Mellahalli	0.13742	13037	1.00000	1	0.62297	1825	0.44073	11163
Mandya	Krishnarajpet	Makavalli	Heggadahalli	0.11454	15872	1.00000	1	0.58404	10932	0.40595	15009
Mandya	Krishnarajpet	Makavalli	Kundanahalli	0.14164	12494	1.00000	1	0.62245	2005	0.44507	10614
Mandya	Krishnarajpet	Makavalli	Lingapura	0.20830	5740	1.00000	1	0.61201	4370	0.50329	4679
Mandya	Krishnarajpet	Makavalli	Makavalli	0.21841	5004	1.00000	1	0.57397	13507	0.50048	4919
Mandya	Krishnarajpet	Makavalli	Sadugonahalli	0.12255	14864	1.00000	1	0.55673	17466	0.40862	14751
Mandya	Krishnarajpet	Makavalli	Voddarahalli	0.02083	25505	1.00000	1	0.52517	22514	0.22198	25572
Mandya	Krishnarajpet	Mandagere	Alenahalli	0.11276	16091	1.00000	1	0.50210	24594	0.38399	17137
Mandya	Krishnarajpet	Mandagere	Bevinahalli	0.07807	19908	1.00000	1	0.52979	21942	0.34583	20041

Mandya	Krishnarajpet	Mandagere	Chikkamandager e	0.14934	11550	1.00000	1	0.55832	17124	0.43687	11589
Mandya	Krishnarajpet	Mandagere	Gaddehosur	0.14224	12418	1.00000	1	0.54857	19051	0.42732	12645
Mandya	Krishnarajpet	Mandagere	Honnenahalli	0.02130	25479	1.00000	1	0.56066	16629	0.22857	25438
Mandya	Krishnarajpet	Mandagere	Kyathanahalli	0.04164	23567	1.00000	1	0.61985	2771	0.29553	22955
Mandya	Krishnarajpet	Mandagere	Mandagere	0.20150	6275	1.00000	1	0.61703	3379	0.49910	5035
Mandya	Krishnarajpet	Mandagere	Moodanahalli	0.14621	11936	0.97289	22344	0.58471	10746	0.43651	11630
Mandya	Krishnarajpet	Mandagere	Shravanahalli	0.03310	24518	1.00000	1	0.59851	7247	0.27059	24215
Mandya	Krishnarajpet	Mandagere	Uddinaborekaval	0.04732	22897	1.00000	1	0.61103	4559	0.30692	22325
Mandya	Krishnarajpet	Murukanahalli	Agasarahalli	0.14697	11845	1.00000	1	0.62177	2225	0.45042	10036
Mandya	Krishnarajpet	Murukanahalli	Hakkimanchnaha lli	0.01169	26168	1.00000	1	0.58121	11649	0.18940	26119
Mandya	Krishnarajpet	Murukanahalli	Hemmanahalli	0.13994	12708	1.00000	1	0.56329	16045	0.42877	12488
Mandya	Krishnarajpet	Murukanahalli	Hiralahalli	0.12582	14450	1.00000	1	0.61276	4226	0.42561	12842
Mandya	Krishnarajpet	Murukanahalli	Murukanahalli	0.15826	10475	1.00000	1	0.54640	19448	0.44221	10968
Mandya	Krishnarajpet	Murukanahalli	Naduboganahalli	0.19679	6644	1.00000	1	0.56311	16086	0.48032	6795
Mandya	Krishnarajpet	Murukanahalli	Oochanahalli	0.14225	12417	1.00000	1	0.57507	13241	0.43410	11891
Mandya	Krishnarajpet	Ranganathapura	Adihalli	0.14162	12497	1.00000	1	0.59370	8463	0.43809	11475
Mandya	Krishnarajpet	Ranganathapura	Appanahalli	0.16690	9536	1.00000	1	0.61613	3558	0.46850	8002
Mandya	Krishnarajpet	Ranganathapura	Bettadapura	0.03189	24624	1.00000	1	0.54966	18843	0.25978	24611
Mandya	Krishnarajpet	Ranganathapura	Bikkasandra	0.03361	24479	1.00000	1	0.53536	21162	0.26205	24541
Mandya	Krishnarajpet	Ranganathapura	Billenahalli	0.18279	7888	1.00000	1	0.54974	18834	0.46491	8397
Mandya	Krishnarajpet	Ranganathapura	Boppanahalli	0.04054	23705	1.00000	1	0.57601	12994	0.28583	23458
Mandya	Krishnarajpet	Ranganathapura	Doddaharanahall i	0.03173	24641	1.00000	1	0.62394	1444	0.27052	24217
Mandya	Krishnarajpet	Ranganathapura	Dugganahalli	0.04508	23149	1.00000	1	0.58621	10370	0.29786	22819
Mandya	Krishnarajpet	Ranganathapura	Goravi	0.17884	8299	1.00000	1	0.60912	4962	0.47759	7051
Mandya	Krishnarajpet	Ranganathapura	Halagehosahalli	0.09238	18442	1.00000	1	0.62553	13	0.38662	16872
Mandya	Krishnarajpet	Ranganathapura	Harapanahalli	0.04094	23659	1.00000	1	0.53731	20869	0.28020	23753
Mandya	Krishnarajpet	Ranganathapura	Hethagonahalli	0.00859	26395	1.00000	1	0.54186	20159	0.16695	26392
Mandya	Krishnarajpet	Ranganathapura	Malagur	0.10873	16599	1.00000	1	0.62031	2655	0.40705	14904
Mandya	Krishnarajpet	Ranganathapura	Mavinakatte koppalu	0.20088	6319	1.00000	1	0.61364	4033	0.49768	5158
Mandya	Krishnarajpet	Ranganathapura	Nayakanahalli	0.19675	6652	1.00000	1	0.58082	11755	0.48527	6289
Mandya	Krishnarajpet	Ranganathapura	Ranganathapura	0.19343	6922	1.00000	1	0.58774	9986	0.48444	6372
Mandya	Krishnarajpet	Santhebachahalli	Amchahalli	0.03464	24374	1.00000	1	0.53700	20921	0.26497	24436
Mandya	Krishnarajpet	Santhebachahalli	Chikkakyathnaha lli	0.00612	26566	1.00000	1	0.61869	3032	0.15585	26509

Mandya	Krishnarajpet	Santhebachahalli	Doddakyathnahalli	0.16358	9902	1.00000	1	0.55840	17106	0.45036	10042
Mandya	Krishnarajpet	Santhebachahalli	Hadavanahalli	0.04370	23313	1.00000	1	0.61763	3261	0.29995	22716
Mandya	Krishnarajpet	Santhebachahalli	Hubbanahalli	0.15603	10729	1.00000	1	0.55198	18398	0.44162	11035
Mandya	Krishnarajpet	Santhebachahalli	Santhebachahalli	0.26250	2608	0.93281	26044	0.57136	14125	0.51913	3525
Mandya	Krishnarajpet	Santhebachahalli	Somanahalli	0.23870	3762	0.97289	22344	0.59286	8671	0.51636	3725
Mandya	Krishnarajpet	Santhebachnahalli	Hosahalli	0.15452	10885	1.00000	1	0.58854	9765	0.44970	10114
Mandya	Krishnarajpet	Santhebachnahalli	Lokanahalli	0.04185	23546	1.00000	1	0.59172	8963	0.29147	23177
Mandya	Krishnarajpet	Sarangi	Chikkaharanahalli	0.09060	18648	1.00000	1	0.55948	16866	0.37009	18326
Mandya	Krishnarajpet	Sarangi	Dasagolapura	0.01249	26106	1.00000	1	0.58110	11674	0.19364	26051
Mandya	Krishnarajpet	Sarangi	Jaginakere	0.14966	11514	1.00000	1	0.58346	11087	0.44365	10784
Mandya	Krishnarajpet	Sarangi	Jothanapura	0.01398	25974	1.00000	1	0.51169	23869	0.19269	26067
Mandya	Krishnarajpet	Sarangi	Kaigonahalli	0.03174	24639	1.00000	1	0.56368	15947	0.26155	24563
Mandya	Krishnarajpet	Sarangi	Kodagahalli	0.07414	20241	1.00000	1	0.62380	1501	0.35895	19143
Mandya	Krishnarajpet	Sarangi	Kotagahalli	0.01188	26159	1.00000	1	0.62329	1695	0.19490	26030
Mandya	Krishnarajpet	Sarangi	Machahalli	0.05151	22416	1.00000	1	0.52726	22271	0.30059	22677
Mandya	Krishnarajpet	Sarangi	Sarangi	0.22347	4691	1.00000	1	0.59523	8072	0.51046	4145
Mandya	Krishnarajpet	Sarangi	Shyarahalli	0.13072	13855	1.00000	1	0.62222	2089	0.43328	11969
Mandya	Krishnarajpet	Seelanere	Bommanayakanahalli	0.00274	26786	1.00000	1	0.62170	2249	0.11937	26739
Mandya	Krishnarajpet	Seelanere	Chattenahalli	0.16460	9786	1.00000	1	0.55160	18478	0.44945	10142
Mandya	Krishnarajpet	Seelanere	Chowda ghatta	0.08623	19111	1.00000	1	0.62084	2500	0.37689	17758
Mandya	Krishnarajpet	Seelanere	Jakkanahalli	0.12262	14852	1.00000	1	0.61831	3118	0.42325	13129
Mandya	Krishnarajpet	Seelanere	Jakkanahalli	0.02378	25312	1.00000	1	0.58623	10364	0.24068	25172
Mandya	Krishnarajpet	Seelanere	Maradahalli	0.25528	2927	1.00000	1	0.61448	3878	0.53931	2279
Mandya	Krishnarajpet	Seelanere	Navilumaranahalli	0.03946	23821	0.93281	26044	0.53752	20838	0.27046	24220
Mandya	Krishnarajpet	Seelanere	Paduvabagalu manchana halli	0.05570	21992	1.00000	1	0.58310	11180	0.31905	21631
Mandya	Krishnarajpet	Seelanere	Rajaghatta	0.10301	17241	1.00000	1	0.57964	12051	0.39085	16478
Mandya	Krishnarajpet	Seelanere	Ramanahalli	0.16801	9425	1.00000	1	0.57592	13018	0.45909	9075
Mandya	Krishnarajpet	Seelanere	Seelanere	0.18262	7897	1.00000	1	0.51973	23080	0.45615	9381
Mandya	Krishnarajpet	Seelanere	Sheerbillenahally	0.03486	24348	1.00000	1	0.60848	5080	0.27681	23925
Mandya	Krishnarajpet	Sindaghatta	Hathimaranahalli	0.16848	9379	1.00000	1	0.53967	20477	0.44967	10118
Mandya	Krishnarajpet	Sindaghatta	Kyathanahalli	0.12099	15068	1.00000	1	0.53182	21657	0.40072	15559
Mandya	Krishnarajpet	Sindaghatta	Maruvanahalli	0.20031	6360	1.00000	1	0.61821	3138	0.49844	5093
Mandya	Krishnarajpet	Sindaghatta	Molenahalli (b)	0.11965	15236	1.00000	1	0.56285	16149	0.40685	14922
Mandya	Krishnarajpet	Sindaghatta	Sindaghatta	0.22369	4669	1.00000	1	0.59241	8802	0.50983	4194

Mandya	Krishnarajpet	Sindaghatta	Uygonahalli	0.05677	21889	1.00000	1	0.52013	23041	0.30908	22201
Mandya	Krishnarajpet	Somanahalli	Ambigarahalli	0.18645	7548	1.00000	1	0.60371	6052	0.48284	6521
Mandya	Krishnarajpet	Somanahalli	Belathur	0.08866	18866	1.00000	1	0.53192	21644	0.36129	18975
Mandya	Krishnarajpet	Somanahalli	Kattekyathanahalli	0.24491	3446	1.00000	1	0.59002	9378	0.52475	3142
Mandya	Krishnarajpet	Somanahalli	Mambahalli	0.18772	7433	1.00000	1	0.58788	9943	0.47966	6859
Mandya	Krishnarajpet	Somanahalli	Pura (s)	0.17498	8703	1.00000	1	0.60840	5100	0.47394	7436
Mandya	Krishnarajpet	Somanahalli	Sangapura	0.09762	17850	1.00000	1	0.56451	15747	0.38054	17465
Mandya	Krishnarajpet	Somanahalli	Somanathapura	0.19437	6858	0.97289	22344	0.58302	11194	0.47951	6865
Mandya	Krishnarajpet	Somanahalli	Somenahalli	0.27913	1964	1.00000	1	0.57748	12624	0.54423	2020
Mandya	Krishnarajpet	Thendekere	Anchanahalli	0.00067	26956	1.00000	1	0.51073	23934	0.06981	26971
Mandya	Krishnarajpet	Thendekere	Anchemuddanahalli	0.09873	17722	1.00000	1	0.56127	16485	0.38125	17398
Mandya	Krishnarajpet	Thendekere	Chattamgere	0.19945	6434	1.00000	1	0.58446	10817	0.48850	5978
Mandya	Krishnarajpet	Thendekere	Hadanur	0.23233	4108	0.97289	22344	0.49466	25053	0.48176	6641
Mandya	Krishnarajpet	Thendekere	Hosur (m)	0.11819	15427	1.00000	1	0.50613	24310	0.39110	16451
Mandya	Krishnarajpet	Thendekere	Hunusanahalli	0.04494	23170	1.00000	1	0.50579	24329	0.28327	23609
Mandya	Krishnarajpet	Thendekere	K.g.kodihalli	0.20172	6249	0.97289	22344	0.58468	10753	0.48594	6230
Mandya	Krishnarajpet	Thendekere	Malkonahalli	0.04344	23344	1.00000	1	0.62389	1466	0.30038	22696
Mandya	Krishnarajpet	Thendekere	Thendekere	0.16738	9492	1.00000	1	0.61480	3811	0.46861	7992
Mandya	Krishnarajpet	Vittalapura	Aralakuppe	0.29213	1570	1.00000	1	0.57090	14240	0.55044	1711
Mandya	Krishnarajpet	Vittalapura	Chikkadiganahalli	0.03637	24186	1.00000	1	0.58564	10510	0.27719	23906
Mandya	Krishnarajpet	Vittalapura	Kudalakuppe	0.18060	8111	1.00000	1	0.59524	8067	0.47548	7272
Mandya	Krishnarajpet	Vittalapura	Mathighatta	0.05092	22490	1.00000	1	0.54425	19793	0.30262	22559
Mandya	Krishnarajpet	Vittalapura	Vittalapura	0.21173	5497	1.00000	1	0.53813	20742	0.48479	6341
Mandya	Krishnarajpet	Vittalapura	Yadahalli	0.18291	7876	1.00000	1	0.57838	12385	0.47295	7542
Mandya	Krishnarajpet	Vittalapura	Yagachaguppe	0.03461	24381	1.00000	1	0.54726	19282	0.26655	24372
Mandya	Maddur	Abalavadi	Abalavadi	0.15811	10483	0.91628	26216	0.57891	12277	0.43772	11506
Mandya	Maddur	Abalavadi	Avverahalli	0.24876	3254	0.97289	22344	0.59631	7809	0.52454	3156
Mandya	Maddur	Abalavadi	Maramgere	0.14017	12678	1.00000	1	0.62205	2141	0.44343	10820
Mandya	Maddur	Abalavadi	Nambinayakanahalli	0.18769	7436	1.00000	1	0.56498	15633	0.47332	7503
Mandya	Maddur	Alur	Alur	0.24394	3497	0.97289	22344	0.59447	8273	0.52059	3419
Mandya	Maddur	Alur	Buddaguppe	0.13066	13859	1.00000	1	0.55025	18736	0.41581	13973
Mandya	Maddur	Alur	Hagalahalli	0.04759	22872	0.90752	26526	0.49814	24831	0.27813	23860
Mandya	Maddur	Alur	Kabbare	0.10543	16976	1.00000	1	0.47670	25826	0.36903	18401
Mandya	Maddur	Alur	Neelakantanahalli	0.22203	4765	1.00000	1	0.54796	19162	0.49551	5374
Mandya	Maddur	Annur	Alabujanahalli	0.23103	4200	1.00000	1	0.58547	10556	0.51333	3927
Mandya	Maddur	Annur	Annur	0.26590	2480	0.97289	22344	0.57609	12975	0.53018	2813
Mandya	Maddur	Annur	Karkahalli	0.25687	2861	1.00000	1	0.58055	11825	0.53030	2808

Mandya	Maddur	Athaguru	Alamsethalli	0.15052	11400	1.00000	1	0.51999	23055	0.42776	12598
Mandya	Maddur	Athaguru	Athaguru	0.14581	11981	1.00000	1	0.56328	16046	0.43468	11818
Mandya	Maddur	Athaguru	Machahalli	0.26440	2552	1.00000	1	0.62553	13	0.54891	1781
Mandya	Maddur	Athaguru	Thore settihalli	0.21309	5396	1.00000	1	0.56768	14985	0.49456	5464
Mandya	Maddur	Bekkalale	Bekkalale	0.11601	15687	1.00000	1	0.53053	21843	0.39483	16119
Mandya	Maddur	Bekkalale	Halehalli	0.23047	4230	1.00000	1	0.50158	24622	0.48714	6114
Mandya	Maddur	Bekkalale	Kirangur	0.21342	5365	1.00000	1	0.50568	24337	0.47610	7224
Mandya	Maddur	Bekkalale	Tarikere	0.14860	11646	1.00000	1	0.58715	10141	0.44353	10805
Mandya	Maddur	Besagarahalli	Besagarahalli	0.29074	1600	0.97289	22344	0.57956	12077	0.54730	1863
Mandya	Maddur	Bharathinagar	Gudigere	0.14461	12137	1.00000	1	0.57432	13426	0.43630	11646
Mandya	Maddur	Bharathinagar	Manigere	0.20240	6201	0.94501	25272	0.58296	11208	0.48131	6691
Mandya	Maddur	Bidarahalli	Bidarahalli	0.16895	9320	1.00000	1	0.55341	18149	0.45387	9651
Mandya	Maddur	Bidarahalli	Bidarahosahalli	0.20479	6021	1.00000	1	0.60291	6229	0.49795	5134
Mandya	Maddur	Bidarahalli	Yaladahalli	0.14977	11503	1.00000	1	0.59190	8920	0.44588	10517
Mandya	Maddur	Bidarakote	Bidarakote	0.15442	10901	0.97289	22344	0.61211	4355	0.45137	9928
Mandya	Maddur	Bidarakote	Chottanahalli	0.27323	2157	1.00000	1	0.58497	10677	0.54269	2099
Mandya	Maddur	Bidarakote	D.hosahalli	0.24600	3393	1.00000	1	0.55149	18497	0.51384	3889
Mandya	Maddur	Bidarakote	Gulooru	0.16667	9553	1.00000	1	0.58595	10436	0.46051	8889
Mandya	Maddur	Bidarakote	V.ballekere	0.05011	22583	1.00000	1	0.55778	17242	0.30348	22513
Mandya	Maddur	Chamanahalli	Chamanahalli	0.21814	5021	0.94501	25272	0.58072	11792	0.49285	5603
Mandya	Maddur	Chamanahalli	Deshahalli	0.27047	2278	0.94501	25272	0.55741	17328	0.52229	3316
Mandya	Maddur	Chikkarasinakere	Chatradahosahalli	0.13673	13120	1.00000	1	0.58512	10626	0.43089	12235
Mandya	Maddur	Chikkarasinakere	Chikkarasinakere	0.18639	7556	0.94501	25272	0.54936	18908	0.45910	9074
Mandya	Maddur	Doddarasinakere	Doddarasinakere	0.20302	6155	1.00000	1	0.56069	16621	0.48464	6352
Mandya	Maddur	Gejjelagatta	Gejjalagere	0.22730	4415	0.97289	22344	0.58817	9865	0.50667	4434
Mandya	Maddur	Goravanahalli	Channasandra	0.21992	4900	0.97289	22344	0.56504	15623	0.49447	5473
Mandya	Maddur	Goravanahalli	Goravanahalli	0.17882	8305	0.97289	22344	0.62212	2121	0.47656	7164
Mandya	Maddur	Goravanahalli	Uppinakere	0.21500	5238	1.00000	1	0.57270	13813	0.49750	5177
Mandya	Maddur	Hemmanahalli	Hanumanthapura	0.19000	7226	0.97289	22344	0.50346	24484	0.45317	9733
Mandya	Maddur	Hemmanahalli	Hemmanahalli	0.23846	3776	0.97289	22344	0.55697	17417	0.50556	4503
Mandya	Maddur	Hemmanahalli	Huluganahalli	0.23190	4135	1.00000	1	0.54160	20226	0.50079	4883
Mandya	Maddur	Hemmanahalli	Kadalipura	0.17999	8178	1.00000	1	0.61811	3174	0.48095	6730
Mandya	Maddur	Hemmanahalli	Yaraganahalli	0.20803	5765	1.00000	1	0.53498	21212	0.48101	6723
Mandya	Maddur	Hosagavi	D. Malligere	0.05513	22054	1.00000	1	0.58628	10354	0.31854	21657
Mandya	Maddur	Hosagavi	Hosagavi	0.15058	11395	1.00000	1	0.58728	10107	0.44552	10568
Mandya	Maddur	Hosakere	Belathur	0.18273	7891	1.00000	1	0.58072	11790	0.47344	7489
Mandya	Maddur	Hosakere	Haralahalli	0.14433	12180	1.00000	1	0.53663	20977	0.42627	12775
Mandya	Maddur	Hosakere	Hosakere	0.23108	4192	1.00000	1	0.58620	10373	0.51358	3911

Mandya	Maddur	Hosakere	Kothana halli	0.05279	22287	1.00000	1	0.59208	8879	0.31500	21869
Mandya	Maddur	Hosakere	Rampura	0.05057	22531	1.00000	1	0.57573	13065	0.30763	22287
Mandya	Maddur	Hosakere	Shankarapura	0.07875	19830	1.00000	1	0.58206	11441	0.35788	19225
Mandya	Maddur	Huthagere	Ankanathapura	0.25101	3141	0.97289	22344	0.52367	22660	0.50381	4631
Mandya	Maddur	Huthagere	Byaladakere	0.11627	15660	1.00000	1	0.52023	23032	0.39254	16332
Mandya	Maddur	Huthagere	Chikkankanahalli	0.23386	4028	1.00000	1	0.52941	21978	0.49840	5098
Mandya	Maddur	Huthagere	Doddankanahalli	0.17084	9152	0.97289	22344	0.55292	18233	0.45127	9939
Mandya	Maddur	Huthagere	Hebberalu	0.16233	10029	1.00000	1	0.50285	24532	0.43379	11915
Mandya	Maddur	Huthagere	Huthagere	0.21819	5018	0.94501	25272	0.50000	24727	0.46890	7957
Mandya	Maddur	Huthagere	Navile	0.12627	14393	1.00000	1	0.51472	23598	0.40206	15416
Mandya	Maddur	K shettihalli	Arechakanahalli	0.18723	7480	1.00000	1	0.52833	22134	0.46248	8658
Mandya	Maddur	K shettihalli	Haralahalli	0.05364	22208	1.00000	1	0.58459	10782	0.31534	21843
Mandya	Maddur	K shettihalli	K. Settihalli	0.17943	8237	0.97289	22344	0.56086	16584	0.46090	8850
Mandya	Maddur	K shettihalli	Karadakere	0.20389	6086	1.00000	1	0.53770	20816	0.47860	6959
Mandya	Maddur	K. Bellur	Bannahalli	0.11880	15342	1.00000	1	0.57782	12540	0.40945	14667
Mandya	Maddur	K. Bellur	Bheemanakere	0.04871	22740	1.00000	1	0.54446	19754	0.29822	22806
Mandya	Maddur	K. Bellur	Chunchagahalli	0.09596	18035	1.00000	1	0.50913	24067	0.36558	18669
Mandya	Maddur	K. Bellur	Hallikere	0.12417	14641	1.00000	1	0.55573	17683	0.41016	14589
Mandya	Maddur	K. Bellur	Hulikere	0.13899	12803	1.00000	1	0.55888	17008	0.42668	12714
Mandya	Maddur	K. Bellur	K.bellur	0.14770	11753	0.97289	22344	0.52139	22917	0.42157	13322
Mandya	Maddur	K. Honnalagere	Byadrahalli	0.25670	2871	1.00000	1	0.53524	21176	0.51601	3752
Mandya	Maddur	K. Honnalagere	Chandahalli	0.20853	5724	0.97289	22344	0.59970	6968	0.49551	5373
Mandya	Maddur	K. Honnalagere	Dadaga	0.13221	13659	1.00000	1	0.52095	22952	0.40991	14618
Mandya	Maddur	K. Honnalagere	Hosahalli	0.17563	8638	1.00000	1	0.47875	25762	0.43810	11474
Mandya	Maddur	K. Honnalagere	K. Honnalagere	0.20241	6199	1.00000	1	0.53921	20557	0.47789	7018
Mandya	Maddur	Kadhalur	Kadalur	0.21183	5485	0.91628	26216	0.57609	12974	0.48177	6639
Mandya	Maddur	Kadhalur	Maradevanahalli	0.15078	11367	1.00000	1	0.51361	23680	0.42625	12778
Mandya	Maddur	Kadukothanahalli	Bujavalli	0.14466	12132	1.00000	1	0.54051	20369	0.42761	12611
Mandya	Maddur	Kadukothanahalli	Kadukothanahalli	0.16762	9467	0.97289	22344	0.59332	8567	0.45909	9076
Mandya	Maddur	Kesthuru	Kesthur	0.20655	5883	0.97289	22344	0.57169	14055	0.48612	6213
Mandya	Maddur	Kesthuru	Tubinakere	0.17326	8874	1.00000	1	0.54346	19919	0.45494	9526
Mandya	Maddur	Koolagere	Aruvanahalli	0.19287	6964	1.00000	1	0.54312	19975	0.47139	7707
Mandya	Maddur	Koolagere	Hannahalli doddi	0.13286	13586	1.00000	1	0.49314	25130	0.40314	15295
Mandya	Maddur	Koolagere	Koolagere	0.13513	13322	1.00000	1	0.54532	19614	0.41924	13599
Mandya	Maddur	Koolagere	Kothipur	0.08180	19542	1.00000	1	0.62252	1981	0.37065	18290
Mandya	Maddur	Koppa	Ankushapura	0.20594	5929	1.00000	1	0.60177	6495	0.49856	5084

Mandya	Maddur	Koppa	Hurugalavadi	0.19534	6771	0.97289	22344	0.56858	14753	0.47630	7195
Mandya	Maddur	Koppa	Koppa	0.29915	1368	0.91628	26216	0.57942	12118	0.54155	2158
Mandya	Maddur	Koppa	T.ballekere	0.32760	778	1.00000	1	0.62018	2689	0.58788	564
Mandya	Maddur	Koudle	Bolare	0.18905	7314	1.00000	1	0.62553	13	0.49084	5780
Mandya	Maddur	Koudle	Kowdley	0.22713	4428	0.94501	25272	0.53337	21443	0.48556	6259
Mandya	Maddur	Koudle	Yadavanahalli	0.11634	15648	1.00000	1	0.51570	23505	0.39148	16416
Mandya	Maddur	Kyathaghatta	Ajjahalli	0.18572	7607	1.00000	1	0.62510	997	0.48783	6044
Mandya	Maddur	Kyathaghatta	Kyathaghatta	0.11311	16039	1.00000	1	0.54166	20218	0.39422	16176
Mandya	Maddur	Kyathaghatta	Thore chakanahalli	0.03882	23904	0.88662	26621	0.62030	2657	0.27741	23896
Mandya	Maddur	Madarahalli	Ambarahalli	0.25364	3013	1.00000	1	0.62424	1311	0.54099	2192
Mandya	Maddur	Madarahalli	Kadilavagilu	0.17749	8443	1.00000	1	0.53302	21507	0.45566	9443
Mandya	Maddur	Madarahalli	Madarahalli	0.17863	8316	0.97289	22344	0.51616	23444	0.44765	10317
Mandya	Maddur	Madarahalli	Shingatageri	0.29937	1362	0.97289	22344	0.62448	1230	0.56658	1089
Mandya	Maddur	Mallana kuppe	Dundanahalli	0.13486	13358	0.97289	22344	0.51807	23242	0.40811	14802
Mandya	Maddur	Mallana kuppe	Harakana halli	0.10976	16467	1.00000	1	0.46820	26073	0.37179	18215
Mandya	Maddur	Mallana kuppe	Kundanakuppe	0.10890	16574	1.00000	1	0.56432	15791	0.39462	16138
Mandya	Maddur	Mallana kuppe	Lingasandra	0.07303	20351	1.00000	1	0.49686	24918	0.33107	20949
Mandya	Maddur	Mallana kuppe	Mallanakuppe	0.11634	15646	1.00000	1	0.55680	17455	0.40161	15477
Mandya	Maddur	Mallana kuppe	Mallanayakanahalli	0.04786	22839	0.97289	22344	0.57024	14395	0.29833	22803
Mandya	Maddur	Mallana kuppe	Naganahalli	0.01064	26249	1.00000	1	0.51369	23671	0.17615	26290
Mandya	Maddur	Maraliga	Keelaghatta	0.15569	10761	1.00000	1	0.53946	20512	0.43793	11489
Mandya	Maddur	Maraliga	Konasale	0.16129	10154	0.97289	22344	0.55954	16859	0.44446	10688
Mandya	Maddur	Maraliga	Kuntanahalli	0.12548	14490	1.00000	1	0.60815	5148	0.42416	13028
Mandya	Maddur	Maraliga	Maraliga	0.24781	3300	1.00000	1	0.55944	16912	0.51756	3637
Mandya	Maddur	Menasagere	Boppasamudra	0.19177	7065	1.00000	1	0.55752	17305	0.47462	7361
Mandya	Maddur	Menasagere	Madenahalli	0.20229	6208	1.00000	1	0.57860	12336	0.48916	5920
Mandya	Maddur	Menasagere	Menasagere	0.12290	14819	1.00000	1	0.53647	20999	0.40398	15205
Mandya	Maddur	Nagarakere	Huligerepura	0.17910	8272	1.00000	1	0.57432	13422	0.46854	7996
Mandya	Maddur	Nagarakere	Malagarahalli	0.10251	17296	0.97289	22344	0.55463	17920	0.38102	17428
Mandya	Maddur	Nagarakere	Nagarakere	0.21363	5348	0.97289	22344	0.56690	15148	0.49024	5838
Mandya	Maddur	Nagarakere	Sompura	0.15521	10814	1.00000	1	0.55709	17388	0.44220	10969
Mandya	Maddur	Nagarakere	Vaidyanathapura	0.21578	5177	0.97289	22344	0.58238	11351	0.49632	5284
Mandya	Maddur	Nidaghatta	Madanaikanahalli	0.10151	17409	1.00000	1	0.62272	1911	0.39835	15787
Mandya	Maddur	Nidaghatta	Madapuradoddi	0.13425	13423	1.00000	1	0.55611	17595	0.42108	13384
Mandya	Maddur	Nidaghatta	Nidaghatta	0.20353	6118	0.91628	26216	0.59443	8280	0.48039	6786
Mandya	Maddur	Nidaghatta	Thippur	0.25902	2768	1.00000	1	0.61605	3579	0.54239	2112

Mandya	Maddur	Nilvagilu	Marasinganahalli	0.20263	6183	1.00000	1	0.57241	13888	0.48768	6055
Mandya	Maddur	Nilvagilu	Mudigere	0.04675	22969	1.00000	1	0.56077	16601	0.29707	22870
Mandya	Maddur	Nilvagilu	Mullahalli	0.18018	8155	1.00000	1	0.56310	16091	0.46640	8235
Mandya	Maddur	Nilvagilu	N.kodihalli	0.04261	23445	1.00000	1	0.52969	21954	0.28260	23644
Mandya	Maddur	Nilvagilu	Nilvagilu	0.21788	5041	1.00000	1	0.53430	21308	0.48828	6007
Mandya	Maddur	S.honnalagere	S.hagalahalli	0.21523	5217	1.00000	1	0.56281	16160	0.49479	5443
Mandya	Maddur	S.honnalagere	S.honnalagere	0.15678	10633	0.97289	22344	0.57799	12500	0.44507	10615
Mandya	Maddur	Sadolalu	Borapura	0.24319	3541	1.00000	1	0.50470	24405	0.49697	5227
Mandya	Maddur	Sadolalu	Kudaragundi	0.17727	8467	0.97289	22344	0.56243	16240	0.45947	9024
Mandya	Maddur	Sadolalu	Sadolalu	0.25569	2906	1.00000	1	0.62209	2130	0.54182	2141
Mandya	Maddur	Somanahalli	Agralinganahalli	0.22438	4618	1.00000	1	0.50003	24725	0.48231	6579
Mandya	Maddur	Somanahalli	K.kodihalli	0.28248	1854	1.00000	1	0.56358	15979	0.54198	2133
Mandya	Maddur	Somanahalli	Rudrakshipura	0.24949	3219	0.97289	22344	0.58325	11145	0.52119	3376
Mandya	Maddur	Somanahalli	Somanahalli	0.24041	3679	1.00000	1	0.58173	11529	0.51907	3531
Mandya	Maddur	Somanahalli	Somanahalli	0.13787	12973	1.00000	1	0.58677	10243	0.43249	12046
Mandya	Maddur	Somanahalli	Thylur	0.23502	3965	0.97289	22344	0.57915	12191	0.50971	4208
Mandya	Maddur	Thaggahalli	Chikkonahalli	0.18381	7791	1.00000	1	0.52391	22639	0.45837	9151
Mandya	Maddur	Thaggahalli	Haralakere	0.19463	6831	1.00000	1	0.58606	10410	0.48497	6319
Mandya	Maddur	Thaggahalli	Mudya	0.17786	8406	1.00000	1	0.51934	23123	0.45204	9855
Mandya	Maddur	Thaggahalli	Thaggahalli	0.13146	13766	1.00000	1	0.57808	12473	0.42357	13096
Mandya	Maddur	Thore bommanahalli	Honnaikanahalli	0.19758	6581	1.00000	1	0.58262	11297	0.48645	6178
Mandya	Maddur	Thore bommanahalli	Mudenhalli	0.24906	3242	1.00000	1	0.61597	3597	0.53533	2512
Mandya	Maddur	Thore bommanahalli	Thore bommanahalli	0.17469	8728	1.00000	1	0.54438	19771	0.45644	9349
Mandya	Maddur	Volagarehalli	Sollepura	0.22288	4725	1.00000	1	0.62313	1754	0.51787	3619
Mandya	Maddur	Volagarehalli	Volagarehalli	0.24472	3454	1.00000	1	0.59823	7306	0.52704	2981
Mandya	Maddur	Yadaganahalli	Gopanahalli	0.15852	10454	1.00000	1	0.48966	25311	0.42657	12729
Mandya	Maddur	Yadaganahalli	Sabbanahalli	0.16973	9249	1.00000	1	0.54481	19716	0.45220	9836
Mandya	Maddur	Yadaganahalli	Yadaganahalli	0.17386	8807	0.97289	22344	0.57247	13863	0.45921	9054
Mandya	Malavalli	Agasanapura	Agasanapura	0.21693	5105	1.00000	1	0.53723	20882	0.48846	5984
Mandya	Malavalli	Agasanapura	Jogipura	0.09848	17756	1.00000	1	0.50791	24168	0.36845	18455
Mandya	Malavalli	Agasanapura	Kembuthagere	0.13202	13687	1.00000	1	0.56473	15688	0.42088	13404
Mandya	Malavalli	Agasanapura	Kodipura	0.27886	1969	1.00000	1	0.53053	21844	0.52889	2882
Mandya	Malavalli	Agasanapura	Sahalli	0.09610	18016	1.00000	1	0.53852	20682	0.37265	18134
Mandya	Malavalli	Banduru	Banduru	0.14628	11925	0.97289	22344	0.57624	12938	0.43446	11846
Mandya	Malavalli	Banduru	Ganiganapura	0.03659	24159	1.00000	1	0.50109	24655	0.26370	24481
Mandya	Malavalli	Banduru	Kallarepura	0.09728	17889	0.97289	22344	0.51116	23911	0.36438	18757
Mandya	Malavalli	Banduru	Sasiyalapura	0.18160	8001	1.00000	1	0.62006	2719	0.48289	6514

Mandya	Malavalli	Belakavadi	Belakavadi	0.21635	5141	0.97289	22344	0.58407	10920	0.49723	5204
Mandya	Malavalli	Bendaravadi	Bendaravadi	0.18544	7639	1.00000	1	0.54673	19380	0.46629	8248
Mandya	Malavalli	Bendaravadi	Deshavalli	0.21561	5184	1.00000	1	0.53047	21857	0.48541	6272
Mandya	Malavalli	Boppagowdanapura	Boppagowdanapura	0.16345	9916	0.97289	22344	0.56237	16251	0.44719	10369
Mandya	Malavalli	Boppagowdanapura	Dyavapatna	0.11570	15718	1.00000	1	0.62501	1023	0.41662	13893
Mandya	Malavalli	Boppagowdanapura	Kodagahalli	0.11263	16109	1.00000	1	0.56495	15639	0.39923	15711
Mandya	Malavalli	Boppagowdanapura	Muttanahalli	0.15408	10947	0.94501	25272	0.60855	5063	0.44582	10533
Mandya	Malavalli	Boppagowdanapura	Nanjanayanapura	0.22363	4675	1.00000	1	0.60291	6228	0.51277	3967
Mandya	Malavalli	Bydarahalli	Basavegowdanaddi	0.15525	10810	1.00000	1	0.55602	17613	0.44195	10999
Mandya	Malavalli	Bydarahalli	Bydarahalli	0.19980	6404	1.00000	1	0.51906	23153	0.46983	7858
Mandya	Malavalli	Bydarahalli	Chikkayelachage	0.08628	19099	1.00000	1	0.62370	1535	0.37754	17708
Mandya	Malavalli	Bydarahalli	Dalanakatte	0.16082	10205	1.00000	1	0.50800	24159	0.43391	11909
Mandya	Malavalli	Bydarahalli	Doddayelachage	0.15299	11098	1.00000	1	0.55627	17566	0.43986	11270
Mandya	Malavalli	Bydarahalli	Ganalu	0.08197	19531	1.00000	1	0.50039	24699	0.34487	20102
Mandya	Malavalli	Bydarahalli	Gollarahalli	0.12714	14278	1.00000	1	0.49107	25252	0.39671	15955
Mandya	Malavalli	Bydarahalli	Madahalli	0.24738	3324	1.00000	1	0.55277	18255	0.51519	3797
Mandya	Malavalli	Bydarahalli	Madahalli	0.02027	25548	1.00000	1	0.48664	25449	0.21446	25695
Mandya	Malavalli	Bydarahalli	Muthalakatte	0.01094	26220	1.00000	1	0.53879	20629	0.18066	26236
Mandya	Malavalli	Bydarahalli	Muthathi	0.19732	6608	1.00000	1	0.57619	12947	0.48444	6371
Mandya	Malavalli	Bydarahalli	Nanjapura	0.01431	25948	1.00000	1	0.61434	3906	0.20638	25825
Mandya	Malavalli	Bydarahalli	Solaba	0.05313	22251	1.00000	1	0.51571	23504	0.30147	22619
Mandya	Malavalli	Chikkamulagudu	Anasale	0.13677	13113	1.00000	1	0.53067	21822	0.41713	13825
Mandya	Malavalli	Chikkamulagudu	Bheemanahalli	0.03630	24195	1.00000	1	0.55140	18511	0.27150	24167
Mandya	Malavalli	Chikkamulagudu	Chikkamulagudu	0.17827	8358	1.00000	1	0.55590	17641	0.46276	8623
Mandya	Malavalli	Chottanahalli	Chandahalli	0.08398	19338	1.00000	1	0.62416	1355	0.37424	18008
Mandya	Malavalli	Chottanahalli	Chottanahalli	0.19149	7088	0.94501	25272	0.58200	11458	0.47225	7620
Mandya	Malavalli	Chottanahalli	Manchanapura	0.01190	26155	1.00000	1	0.54171	20168	0.18613	26159
Mandya	Malavalli	Chottanahalli	Netkal	0.17982	8201	1.00000	1	0.61811	3173	0.48081	6747
Mandya	Malavalli	D.halasaahalli	Banasamudra	0.12133	15015	0.94501	25272	0.55403	18037	0.39901	15730
Mandya	Malavalli	D.halasaahalli	Basavanpura	0.29267	1549	1.00000	1	0.60912	4964	0.56281	1222
Mandya	Malavalli	D.halasaahalli	Halasaahalli	0.14632	11922	1.00000	1	0.53629	21027	0.42813	12563
Mandya	Malavalli	D.halasaahalli	Kaggalipura	0.04871	22741	1.00000	1	0.58679	10226	0.30576	22386
Mandya	Malavalli	Dalavaikodihalli	Balehonniga	0.12171	14963	0.94501	25272	0.51188	23848	0.38903	16637

Mandya	Malavalli	Dalavaikodihalli	Dalavaikodihalli	0.20817	5750	0.94501	25272	0.53293	21518	0.47153	7698
Mandya	Malavalli	Dalavaikodihalli	Deveerahalli	0.14928	11559	1.00000	1	0.52805	22173	0.42877	12486
Mandya	Malavalli	Dalavaikodihalli	Kempainadoddi	0.11199	16196	1.00000	1	0.52710	22284	0.38937	16612
Mandya	Malavalli	Dhalasahalli	Channipura	0.17666	8540	1.00000	1	0.54561	19571	0.45850	9135
Mandya	Malavalli	Dhanaguru	Dabbahalli	0.09812	17794	1.00000	1	0.50239	24572	0.36666	18583
Mandya	Malavalli	Dhanaguru	Dhanagur	0.18407	7763	0.97289	22344	0.55462	17926	0.46310	8592
Mandya	Malavalli	Dhanaguru	Gramadevathepu ra	0.14025	12662	1.00000	1	0.55181	18426	0.42615	12785
Mandya	Malavalli	Dugganahalli	Dugganahalli	0.18932	7282	1.00000	1	0.50905	24074	0.45848	9136
Mandya	Malavalli	Dugganahalli	Hullegala	0.02942	24851	1.00000	1	0.62416	1356	0.26382	24475
Mandya	Malavalli	Hadli	Alada halli	0.19774	6567	1.00000	1	0.51915	23145	0.46823	8031
Mandya	Malavalli	Hadli	Attuvanahalli	0.05354	22217	1.00000	1	0.51794	23255	0.30269	22555
Mandya	Malavalli	Hadli	Hadli	0.15583	10747	0.97289	22344	0.50533	24359	0.42471	12962
Mandya	Malavalli	Hadli	Kamsagara	0.17076	9160	0.97289	22344	0.54194	20143	0.44820	10262
Mandya	Malavalli	Hadli	Koonanapura	0.09890	17707	1.00000	1	0.49577	24986	0.36601	18626
Mandya	Malavalli	Hadli	Linganapura	0.03858	23933	1.00000	1	0.61788	3215	0.28779	23345
Mandya	Malavalli	Hadli	Megalapura	0.23483	3979	1.00000	1	0.53350	21419	0.50038	4926
Mandya	Malavalli	Hadli	Nadakalapura	0.19460	6835	1.00000	1	0.56338	16022	0.47861	6958
Mandya	Malavalli	Hadli	Thuraganur	0.15922	10388	1.00000	1	0.54547	19590	0.44285	10883
Mandya	Malavalli	Halaguru	Halaguru	0.27240	2196	0.85593	26812	0.56615	15330	0.50916	4247
Mandya	Malavalli	Halasahalli	Konnapura	0.12902	14031	1.00000	1	0.57598	12998	0.42042	13461
Mandya	Malavalli	Hittanahalli	Hittanahalli	0.19619	6691	0.97289	22344	0.58318	11156	0.48104	6719
Mandya	Malavalli	Hittanahalli	Markalu	0.19412	6877	1.00000	1	0.53549	21142	0.47019	7811
Mandya	Malavalli	Hosahalli	Hosahalli	0.18551	7632	1.00000	1	0.56683	15161	0.47200	7648
Mandya	Malavalli	Hosahalli	Mallikyathanahal li	0.19324	6936	1.00000	1	0.62415	1362	0.49408	5504
Mandya	Malavalli	Hosaperebasavapura	Basavanahalli	0.05183	22385	1.00000	1	0.51723	23328	0.29929	22753
Mandya	Malavalli	Hosapetebasavapura	Gundapura	0.09853	17745	0.97289	22344	0.57430	13431	0.38042	17482
Mandya	Malavalli	Hosapetebasavapura	Hagadur	0.04393	23284	1.00000	1	0.49461	25057	0.27905	23810
Mandya	Malavalli	Hosapetebasavapura	Hosapetebasavap ura	0.14531	12044	1.00000	1	0.49687	24917	0.41641	13916
Mandya	Malavalli	Hosapetebasavapura	Nandipura	0.22052	4863	0.97289	22344	0.62390	1460	0.51154	4069
Mandya	Malavalli	Huskur	Banagahalli	0.04430	23233	1.00000	1	0.49294	25140	0.27952	23782
Mandya	Malavalli	Huskur	Hullagala	0.09967	17609	1.00000	1	0.50869	24107	0.37011	18325
Mandya	Malavalli	Huskur	Huskur	0.15766	10544	0.93281	26044	0.53115	21752	0.42747	12628
Mandya	Malavalli	Kaggalipura	Haladasanahalli	0.23544	3939	1.00000	1	0.52748	22238	0.49892	5047
Mandya	Malavalli	Kaggalipura	Hokkarahalli	0.10865	16603	1.00000	1	0.54990	18805	0.39094	16470

Mandya	Malavalli	Kaggalipura	Vasuvalli	0.18425	7744	1.00000	1	0.62412	1373	0.48629	6191
Mandya	Malavalli	Kalkuni	Honaganahalli	0.18685	7513	1.00000	1	0.57288	13758	0.47481	7338
Mandya	Malavalli	Kalkuni	Kalkuni	0.23479	3982	0.85593	26812	0.55527	17785	0.48144	6677
Mandya	Malavalli	Kandegala	Amrutheswarana halli	0.11301	16057	1.00000	1	0.62356	1599	0.41305	14253
Mandya	Malavalli	Kandegala	Ankanahalli	0.21996	4896	0.97289	22344	0.62112	2431	0.51034	4156
Mandya	Malavalli	Kandegala	Kaluveeranahalli	0.23062	4220	1.00000	1	0.57881	12292	0.51107	4101
Mandya	Malavalli	Kandegala	Kandegala	0.11702	15564	1.00000	1	0.52377	22650	0.39428	16169
Mandya	Malavalli	Kirugavalu	Kirugavalu	0.27154	2228	0.94501	25272	0.57401	13503	0.52812	2916
Mandya	Malavalli	Kundur	Kanchugahalli	0.37305	368	1.00000	1	0.56131	16478	0.59382	483
Mandya	Malavalli	Kundur	Kundur	0.16953	9264	1.00000	1	0.49261	25163	0.43710	11568
Mandya	Malavalli	Kundur	Malagalali	0.26922	2325	1.00000	1	0.61937	2879	0.55041	1713
Mandya	Malavalli	Kundur	Shiramalli	0.15316	11064	1.00000	1	0.50225	24585	0.42529	12880
Mandya	Malavalli	Kundur	Thenkahalli	0.13281	13590	1.00000	1	0.47785	25792	0.39888	15743
Mandya	Malavalli	Kundur	Thigadahalli	0.15783	10525	1.00000	1	0.51127	23905	0.43213	12095
Mandya	Malavalli	Kyathanahalli	Doddaboovalli	0.16973	9248	0.94501	25272	0.53773	20810	0.44183	11013
Mandya	Malavalli	Kyathanahalli	Kyathanahalli	0.11569	15722	1.00000	1	0.50393	24461	0.38776	16765
Mandya	Malavalli	Kyathnahalli	Kaggala	0.10777	16703	1.00000	1	0.56832	14826	0.39419	16181
Mandya	Malavalli	Kyathnahalli	Mallinathapura	0.23410	4009	1.00000	1	0.62363	1571	0.52656	3008
Mandya	Malavalli	Kyathnahalli	Ravani	0.18096	8069	1.00000	1	0.52453	22582	0.45616	9378
Mandya	Malavalli	Lingapatna	Handanahalli	0.14184	12475	1.00000	1	0.56036	16671	0.42996	12347
Mandya	Malavalli	Lingapatna	Juganahalli	0.03369	24473	1.00000	1	0.54419	19806	0.26368	24485
Mandya	Malavalli	Lingapatna	Karadahalli	0.11709	15553	1.00000	1	0.55772	17250	0.40269	15349
Mandya	Malavalli	Lingapatna	Kunthur	0.04118	23632	1.00000	1	0.57529	13170	0.28720	23384
Mandya	Malavalli	Lingapatna	Lingapatna	0.22181	4781	1.00000	1	0.53949	20508	0.49278	5613
Mandya	Malavalli	Marehalli	Malavalli(rural)	0.15293	11104	1.00000	1	0.61332	4100	0.45436	9594
Mandya	Malavalli	Marehalli	Marehalli	0.23740	3825	1.00000	1	0.51506	23569	0.49634	5281
Mandya	Malavalli	Marehalli	Voddarahalli	0.19398	6887	1.00000	1	0.53013	21895	0.46851	7999
Mandya	Malavalli	Mikkere	Doranahalli	0.13407	13445	0.97289	22344	0.52835	22131	0.40999	14606
Mandya	Malavalli	Mikkere	Maganahalli	0.04303	23399	1.00000	1	0.53432	21300	0.28436	23554
Mandya	Malavalli	Mikkere	Mikkere	0.23171	4148	0.97289	22344	0.54254	20061	0.49638	5274
Mandya	Malavalli	Mikkere	Ramandur	0.12895	14044	1.00000	1	0.54390	19861	0.41239	14327
Mandya	Malavalli	Mikkere	Veerajipura	0.24271	3559	0.97289	22344	0.54340	19931	0.50438	4586
Mandya	Malavalli	Nelamakanahalli	Appugowdana halli	0.10606	16895	1.00000	1	0.58147	11583	0.39508	16097
Mandya	Malavalli	Nelamakanahalli	Gulagatta	0.10011	17570	1.00000	1	0.62356	1596	0.39669	15958
Mandya	Malavalli	Nelamakanahalli	Nelamakanahalli	0.18490	7681	0.97289	22344	0.54625	19471	0.46146	8780
Mandya	Malavalli	Nidaghatta	Gajanur	0.18852	7354	1.00000	1	0.52349	22687	0.46212	8706
Mandya	Malavalli	Nidaghatta	Gowdagere	0.17346	8851	1.00000	1	0.57351	13606	0.46336	8562
Mandya	Malavalli	Nidaghatta	Nidaghatta	0.21558	5186	0.93281	26044	0.55732	17341	0.48213	6598

Mandya	Malavalli	Nittur	Ankanahalli	0.12001	15186	1.00000	1	0.54800	19152	0.40365	15241
Mandya	Malavalli	Nittur	Nittur	0.17634	8575	1.00000	1	0.52071	22973	0.45115	9958
Mandya	Malavalli	Nittur	Nitturhalasahalli	0.11925	15285	1.00000	1	0.54843	19076	0.40290	15325
Mandya	Malavalli	Nittur	Sagyasaragur	0.16645	9581	1.00000	1	0.55586	17647	0.45229	9824
Mandya	Malavalli	Nittur	Savandipura	0.14260	12373	1.00000	1	0.56362	15960	0.43155	12157
Mandya	Malavalli	Pandithahalli	Bachanahalli	0.06762	20888	1.00000	1	0.52587	22431	0.32883	21091
Mandya	Malavalli	Pandithahalli	Dasanadoddi	0.15447	10895	0.97289	22344	0.57423	13449	0.44191	11000
Mandya	Malavalli	Pandithahalli	Hebbani	0.19832	6527	1.00000	1	0.53061	21832	0.47211	7634
Mandya	Malavalli	Pandithahalli	Manchanahalli	0.10018	17560	1.00000	1	0.52034	23017	0.37356	18067
Mandya	Malavalli	Pandithahalli	Pandithahalli	0.18141	8016	1.00000	1	0.52517	22513	0.45673	9320
Mandya	Malavalli	Purigali	Chikka abbagilu	0.22940	4302	0.97289	22344	0.56448	15751	0.50130	4826
Mandya	Malavalli	Purigali	Hullamballi	0.12298	14809	1.00000	1	0.55088	18626	0.40766	14840
Mandya	Malavalli	Purigali	Purigali	0.22025	4875	1.00000	1	0.54831	19101	0.49429	5491
Mandya	Malavalli	Purigali	Surakahalli	0.03525	24306	1.00000	1	0.49665	24930	0.25967	24618
Mandya	Malavalli	Ragibommanahalli	Avverahalli	0.26054	2693	1.00000	1	0.51745	23304	0.51276	3969
Mandya	Malavalli	Ragibommanahalli	Ganaganuru	0.03110	24710	1.00000	1	0.59478	8197	0.26446	24454
Mandya	Malavalli	Ragibommanahalli	Hangrapura	0.15072	11381	1.00000	1	0.56049	16650	0.43878	11395
Mandya	Malavalli	Ragibommanahalli	Ragibommanahalli	0.22822	4362	0.91628	26216	0.55141	18508	0.48673	6151
Mandya	Malavalli	Ragibommanahalli	Yamaduru	0.20156	6269	1.00000	1	0.52428	22601	0.47278	7561
Mandya	Malavalli	Saraguru	Ballagere	0.17219	8991	1.00000	1	0.56526	15561	0.45999	8953
Mandya	Malavalli	Saraguru	Hanavadi	0.04947	22646	1.00000	1	0.61204	4364	0.31168	22051
Mandya	Malavalli	Saraguru	Kadabahalli	0.07497	20172	1.00000	1	0.52560	22462	0.34028	20417
Mandya	Malavalli	Saraguru	Kanikahalli	0.14786	11730	1.00000	1	0.55540	17758	0.43466	11824
Mandya	Malavalli	Saraguru	Saraguru	0.12826	14133	1.00000	1	0.52389	22640	0.40655	14951
Mandya	Malavalli	Saraguru	Somanahalli	0.15414	10942	1.00000	1	0.52514	22516	0.43257	12041
Mandya	Malavalli	Saraguru	Udape boovalli	0.03071	24742	1.00000	1	0.52975	21946	0.25338	24826
Mandya	Malavalli	Settahalli	Koregala	0.14627	11928	1.00000	1	0.61540	3698	0.44816	10265
Mandya	Malavalli	Settahalli	Maganur	0.19577	6722	0.97289	22344	0.52869	22078	0.46523	8372
Mandya	Malavalli	Settahalli	Muganakoppalu	0.18362	7809	1.00000	1	0.53105	21771	0.46028	8912
Mandya	Malavalli	Settahalli	Settahalli	0.22692	4452	1.00000	1	0.54253	20062	0.49747	5182
Mandya	Malavalli	Settahalli	Uppanahalli	0.15206	11195	1.00000	1	0.51738	23313	0.42849	12522
Mandya	Malavalli	Sujjalur	Hanakola	0.16468	9776	1.00000	1	0.55101	18600	0.44936	10150
Mandya	Malavalli	Sujjalur	Huvinakoppalu	0.12215	14916	1.00000	1	0.52248	22808	0.39963	15675
Mandya	Malavalli	Sujjalur	Maliyur	0.21607	5161	1.00000	1	0.50838	24126	0.47892	6927
Mandya	Malavalli	Sujjalur	Nenanuru	0.17920	8264	1.00000	1	0.62415	1364	0.48180	6634
Mandya	Malavalli	Sujjalur	Sujjalur	0.09298	18372	0.97289	22344	0.51768	23279	0.36045	19034
Mandya	Malavalli	Thalagavadi	Devipura	0.17655	8551	0.94501	25272	0.54603	19511	0.44996	10087
Mandya	Malavalli	Thalagavadi	Kagepura	0.18517	7663	1.00000	1	0.54180	20165	0.46466	8422

Mandya	Malavalli	Thalagavadi	Thalagavadi	0.22868	4340	1.00000	1	0.54831	19100	0.50052	4914
Mandya	Malavalli	Thorekadanahalli	Chillapura	0.01379	25995	1.00000	1	0.47529	25877	0.18714	26145
Mandya	Malavalli	Thorekadanahalli	Halagapura	0.09481	18168	1.00000	1	0.62553	13	0.38998	16559
Mandya	Malavalli	Thorekadanahalli	Maragowdanahalli	0.13177	13716	1.00000	1	0.62220	2098	0.43443	11848
Mandya	Malavalli	Thorekadanahalli	Nitthur kodihalli	0.11013	16424	1.00000	1	0.58219	11414	0.40025	15617
Mandya	Malavalli	Thorekadanahalli	Thorekadanahalli	0.23095	4204	1.00000	1	0.56544	15517	0.50735	4382
Mandya	Malavalli	Thorekadanahalli	Vodeyarabasapura	0.08803	18934	1.00000	1	0.57567	13081	0.37006	18328
Mandya	Malavalli	Yethambadi	Antharavalli	0.15824	10476	1.00000	1	0.54188	20152	0.44096	11118
Mandya	Malavalli	Yethambadi	Belathur	0.11856	15376	1.00000	1	0.52469	22568	0.39623	15998
Mandya	Malavalli	Yethambadi	Dadamahalli	0.20276	6172	1.00000	1	0.58220	11412	0.49055	5813
Mandya	Malavalli	Yethambadi	Hosapura	0.09581	18058	1.00000	1	0.53771	20814	0.37210	18185
Mandya	Malavalli	Yethambadi	Hullahalli	0.14144	12519	1.00000	1	0.53141	21713	0.42202	13261
Mandya	Malavalli	Yethambadi	Kaladevanahalli	0.22706	4440	1.00000	1	0.57080	14255	0.50606	4467
Mandya	Malavalli	Yethambadi	Kiragasur	0.16647	9580	1.00000	1	0.59778	7424	0.46341	8559
Mandya	Malavalli	Yethambadi	Yethambadi	0.03869	23920	0.97289	22344	0.56537	15540	0.27712	23910
Mandya	Mandya	Alakere	Alakere	0.17967	8218	1.00000	1	0.56323	16054	0.46600	8277
Mandya	Mandya	Alakere	Danayakanapura	0.20521	5989	1.00000	1	0.57735	12655	0.49115	5755
Mandya	Mandya	Alakere	Hongalimutt	0.15479	10857	1.00000	1	0.55091	18619	0.44016	11232
Mandya	Mandya	Alakere	Muddamgere	0.17885	8296	1.00000	1	0.62200	2157	0.48094	6733
Mandya	Mandya	B.gowdagere	B.gowdagere	0.30360	1254	1.00000	1	0.54409	19837	0.54868	1799
Mandya	Mandya	B.hosur	B.hosur	0.14504	12079	1.00000	1	0.60455	5872	0.44426	10708
Mandya	Mandya	B.hosur	Bilidegilu	0.20584	5939	1.00000	1	0.55807	17171	0.48612	6214
Mandya	Mandya	B.hosur	G.kebbahalli	0.17411	8777	1.00000	1	0.56379	15924	0.46129	8807
Mandya	Mandya	B.hosur	Hanchahalli	0.21769	5056	1.00000	1	0.55731	17344	0.49505	5414
Mandya	Mandya	B.hosur	K.gowdagere	0.22171	4790	0.97289	22344	0.55069	18665	0.49157	5726
Mandya	Mandya	Baby	Baby	0.03548	24282	1.00000	1	0.53279	21532	0.26639	24382
Mandya	Mandya	Baby	Bidarkatte	0.04276	23431	0.97289	22344	0.50232	24579	0.27543	23992
Mandya	Mandya	Baby	Guthaganahalli	0.12929	13999	1.00000	1	0.62553	13	0.43245	12049
Mandya	Mandya	Baby	Hanaganahalli	0.08569	19167	0.97289	22344	0.55197	18400	0.35835	19186
Mandya	Mandya	Baby	Karekatte	0.08691	19053	0.97289	22344	0.51220	23823	0.35118	19710
Mandya	Mandya	Baby	Madveeranahalli	0.03759	24053	1.00000	1	0.50690	24242	0.26711	24349
Mandya	Mandya	Baby	Tharanagere	0.11230	16158	1.00000	1	0.51591	23475	0.38695	16839
Mandya	Mandya	Basaralu	Ankushapura	0.14356	12267	1.00000	1	0.55186	18414	0.42949	12407
Mandya	Mandya	Basaralu	Basaralu	0.24100	3653	0.94501	25272	0.60879	5026	0.51758	3633
Mandya	Mandya	Basaralu	Bennatti	0.03851	23942	1.00000	1	0.51578	23492	0.27081	24202

Mandya	Mandya	Basaralu	Gundapura	0.03834	23960	1.00000	1	0.58180	11513	0.28150	23698
Mandya	Mandya	Basaralu	Heggadathahalli	0.01088	26224	1.00000	1	0.62553	13	0.18952	26113
Mandya	Mandya	Basaralu	Hullahalli	0.03609	24214	1.00000	1	0.50340	24490	0.26289	24513
Mandya	Mandya	Basaralu	Kenchanahalli	0.20082	6326	1.00000	1	0.58067	11807	0.48855	5976
Mandya	Mandya	Basaralu	Kodagahalli	0.00773	26458	0.97289	22344	0.59672	7689	0.16498	26414
Mandya	Mandya	Basaralu	Manuganahalli	0.09534	18112	1.00000	1	0.59934	7047	0.38516	17017
Mandya	Mandya	Basaralu	Nayakanahalli	0.01214	26138	1.00000	1	0.62553	13	0.19655	25996
Mandya	Mandya	Basaralu	Shanbhoganahalli	0.11182	16220	1.00000	1	0.62369	1544	0.41162	14416
Mandya	Mandya	Basaralu	Tirumalapura	0.18628	7565	1.00000	1	0.58559	10528	0.47781	7023
Mandya	Mandya	Basaralu	Vaddarahalli	0.00718	26499	1.00000	1	0.62342	1651	0.16484	26417
Mandya	Mandya	Belur	Belur	0.25555	2911	1.00000	1	0.55119	18558	0.52031	3442
Mandya	Mandya	Belur	Guthalu	0.28416	1793	0.79099	26971	0.60449	5884	0.51409	3874
Mandya	Mandya	Bevakal	B. Hatna	0.18088	8081	1.00000	1	0.59467	8223	0.47558	7266
Mandya	Mandya	Bevakal	Bevakal	0.17907	8275	1.00000	1	0.57464	13332	0.46861	7993
Mandya	Mandya	Bevakal	Billenahalli	0.19885	6484	1.00000	1	0.56642	15268	0.48294	6504
Mandya	Mandya	Bevakal	Javanahalli	0.11929	15276	1.00000	1	0.53159	21682	0.39877	15753
Mandya	Mandya	Bevakal	Mallenahalli	0.08966	18756	1.00000	1	0.61988	2762	0.38162	17359
Mandya	Mandya	Bevinahalli	Bevinahalli	0.24041	3677	1.00000	1	0.51594	23471	0.49871	5066
Mandya	Mandya	Bevinahalli	Hullukere	0.26156	2649	1.00000	1	0.53165	21677	0.51808	3603
Mandya	Mandya	Bevinahalli	Kyathumgere	0.34171	604	0.85593	26812	0.59060	9234	0.55692	1453
Mandya	Mandya	Budanur	Budanur	0.27670	2045	0.97289	22344	0.56783	14952	0.53469	2552
Mandya	Mandya	Chandagal	Chandagal	0.23681	3853	1.00000	1	0.56847	14784	0.51251	3988
Mandya	Mandya	Chandagalu	Challanayakanahalli	0.20476	6024	1.00000	1	0.56295	16129	0.48667	6157
Mandya	Mandya	Chandagalu	Chandagalu	0.18972	7246	0.97289	22344	0.60930	4931	0.48270	6538
Mandya	Mandya	Chandagalu	Chikkakothagere	0.08963	18760	1.00000	1	0.55316	18193	0.36737	18524
Mandya	Mandya	Chandagalu	Doddakothagere	0.19432	6861	0.97289	22344	0.51392	23651	0.45972	8989
Mandya	Mandya	Chandagalu	Gorakabalthosahalli	0.04984	22615	1.00000	1	0.54712	19302	0.30099	22650
Mandya	Mandya	Chandagalu	Rayashettipura	0.17228	8978	1.00000	1	0.57444	13391	0.46255	8651
Mandya	Mandya	Chandagalu (dudda)	Bilaguli	0.16068	10217	0.97289	22344	0.56676	15182	0.44580	10537
Mandya	Mandya	Doddagarudanahalli	Chakanahalli	0.10975	16468	0.97289	22344	0.54109	20285	0.38659	16876
Mandya	Mandya	Doddagarudanahalli	Chikkauparakannahalli	0.29670	1442	1.00000	1	0.61626	3531	0.56758	1063
Mandya	Mandya	Doddagarudanahalli	Doddagarudanahalli	0.12499	14549	1.00000	1	0.58530	10598	0.41823	13702

Mandya	Mandya	Doddagarudanahalli	Gudigenahalli	0.21833	5009	0.97289	22344	0.57919	12185	0.49736	5193
Mandya	Mandya	Doddagarudanahalli	Mayappanahalli	0.16767	9462	1.00000	1	0.54472	19729	0.45035	10044
Mandya	Mandya	Dudda	Beechanahalli	0.02358	25333	1.00000	1	0.46576	26143	0.22227	25564
Mandya	Mandya	Dudda	Dudda	0.20117	6299	0.94501	25272	0.59778	7425	0.48437	6379
Mandya	Mandya	Dudda	Kannahatti	0.12597	14433	1.00000	1	0.50864	24113	0.40015	15626
Mandya	Mandya	Dudda	M.kebbahalli	0.16071	10214	1.00000	1	0.59558	7989	0.45743	9260
Mandya	Mandya	Dudda	Madla	0.17474	8723	0.97289	22344	0.58542	10571	0.46342	8557
Mandya	Mandya	Dudda	Maranahalli	0.13423	13425	1.00000	1	0.59635	7797	0.43098	12225
Mandya	Mandya	Dudda	Sowdenahalli	0.17934	8245	1.00000	1	0.50716	24225	0.44972	10112
Mandya	Mandya	G.malligere	Ankuppe	0.13651	13157	1.00000	1	0.60372	6044	0.43518	11753
Mandya	Mandya	G.malligere	Chikkagangavadi	0.24103	3651	0.97289	22344	0.62085	2496	0.52606	3037
Mandya	Mandya	G.malligere	G.hoshalli	0.01613	25825	1.00000	1	0.62553	13	0.21608	25672
Mandya	Mandya	G.malligere	G.malligere	0.18051	8119	1.00000	1	0.57964	12053	0.47121	7726
Mandya	Mandya	G.malligere	Honnemadu	0.11541	15758	1.00000	1	0.58854	9765	0.40801	14813
Mandya	Mandya	G.malligere	Maralekere	0.02746	25010	1.00000	1	0.53439	21289	0.24481	25064
Mandya	Mandya	G.malligere	Thippapura	0.02246	25403	1.00000	1	0.49673	24924	0.22346	25537
Mandya	Mandya	Gandalu	Gandalu	0.26935	2323	0.97289	22344	0.55580	17663	0.52614	3033
Mandya	Mandya	Gandalu	Madchakanahalli	0.22547	4548	1.00000	1	0.57921	12178	0.50735	4381
Mandya	Mandya	Gandalu	Mallanayakanakatte	0.31120	1087	1.00000	1	0.59721	7576	0.57068	967
Mandya	Mandya	Gopalapura	Gopalapura	0.28840	1663	0.97289	22344	0.59605	7878	0.55096	1686
Mandya	Mandya	Gopalapura	H.kodihalli	0.19750	6589	0.97289	22344	0.60224	6383	0.48731	6092
Mandya	Mandya	H. Malligere	B.hosahalli	0.28851	1658	1.00000	1	0.53562	21125	0.53663	2443
Mandya	Mandya	H. Malligere	Beeregowdanahalli	0.28413	1794	1.00000	1	0.62424	1312	0.56185	1257
Mandya	Mandya	H. Malligere	H. Malligere	0.21377	5340	1.00000	1	0.56693	15143	0.49487	5434
Mandya	Mandya	H. Malligere	Jeegundipatna	0.25738	2841	1.00000	1	0.57416	13463	0.52869	2890
Mandya	Mandya	H. Malligere	Sampahalli	0.21338	5369	1.00000	1	0.55300	18219	0.49048	5818
Mandya	Mandya	H. Malligere	Shambonahalli	0.14504	12081	1.00000	1	0.52845	22117	0.42478	12954
Mandya	Mandya	Hallegere	Chikkaballi	0.17165	9044	0.97289	22344	0.57409	13480	0.45768	9223
Mandya	Mandya	Hallegere	Hallegere	0.25871	2786	0.97289	22344	0.57230	13913	0.52420	3178
Mandya	Mandya	Hallegere	Thangalagere	0.16619	9619	1.00000	1	0.62225	2083	0.46938	7904
Mandya	Mandya	Haluvadi	Cheeranahalli	0.22647	4485	0.97289	22344	0.57710	12703	0.50286	4716
Mandya	Mandya	Haluvadi	Haluvadi	0.27184	2217	1.00000	1	0.60162	6534	0.54686	1885
Mandya	Mandya	Haluvadi	Pura	0.27746	2016	1.00000	1	0.56906	14658	0.54049	2211
Mandya	Mandya	Hanakere	Halasagere	0.15430	10918	1.00000	1	0.61664	3462	0.45652	9338
Mandya	Mandya	Hanakere	Hanakere	0.19405	6879	0.90752	26526	0.61244	4290	0.47600	7232
Mandya	Mandya	Hanakere	Kachigere	0.27655	2049	1.00000	1	0.55645	17537	0.53588	2482

Mandya	Mandya	Hanakere	Thumbakere	0.21261	5438	0.97289	22344	0.61680	3426	0.50342	4667
Mandya	Mandya	Hodagatta	Hodagatta	0.03483	24354	1.00000	1	0.54259	20057	0.26636	24384
Mandya	Mandya	Hodaghatta	Chikkabanasavadi	0.17748	8444	1.00000	1	0.58380	10996	0.46968	7873
Mandya	Mandya	Hodaghatta	Doddabanasavadi	0.21872	4974	1.00000	1	0.61047	4665	0.51111	4096
Mandya	Mandya	Hodaghatta	Eachagere	0.25264	3058	1.00000	1	0.58226	11387	0.52789	2932
Mandya	Mandya	Hodaghatta	Hodaghatta	0.18335	7837	1.00000	1	0.61740	3310	0.48375	6434
Mandya	Mandya	Hodaghatta	Honnayakanahalli	0.15055	11399	1.00000	1	0.61848	3082	0.45325	9723
Mandya	Mandya	Hodaghatta	Nallahalli	0.22963	4287	1.00000	1	0.54936	18907	0.50153	4809
Mandya	Mandya	Holalu	Holalu	0.21400	5318	0.97289	22344	0.57492	13278	0.49283	5605
Mandya	Mandya	Hulivana	Chamalapura	0.23296	4074	1.00000	1	0.54859	19049	0.50370	4639
Mandya	Mandya	Hulivana	Hulivana	0.22860	4344	0.97289	22344	0.58231	11374	0.50594	4474
Mandya	Mandya	Hulivana	S.i.kodihalli	0.23778	3807	1.00000	1	0.53754	20833	0.50373	4637
Mandya	Mandya	Hullenahalli	Devarayapatna	0.03579	24244	1.00000	1	0.54171	20168	0.26864	24292
Mandya	Mandya	Hullenahalli	Hadya	0.24666	3363	1.00000	1	0.56665	15208	0.51897	3540
Mandya	Mandya	Hullenahalli	Hulikere	0.14100	12570	0.97289	22344	0.55575	17678	0.42402	13044
Mandya	Mandya	Hullenahalli	Hullenahalli	0.21889	4964	1.00000	1	0.56532	15549	0.49832	5107
Mandya	Mandya	Hullenahalli	Jayapura	0.20051	6346	0.97289	22344	0.54831	19098	0.47469	7355
Mandya	Mandya	Hullenahalli	Mallegere	0.21143	5524	1.00000	1	0.62389	1466	0.50904	4256
Mandya	Mandya	Indavalu	Indavalu	0.20165	6253	0.97289	22344	0.53819	20732	0.47264	7575
Mandya	Mandya	Indavalu	Kiragandur	0.25954	2749	1.00000	1	0.56448	15755	0.52717	2974
Mandya	Mandya	Indavalu	Sundahalli	0.21992	4899	1.00000	1	0.61136	4496	0.51230	4003
Mandya	Mandya	Kambadahalli	Balenahalli	0.12517	14530	1.00000	1	0.57706	12709	0.41646	13914
Mandya	Mandya	Kambadahalli	Kambadahalli	0.19582	6716	1.00000	1	0.54293	20003	0.47373	7450
Mandya	Mandya	Kambadahalli	Marasinganahalli	0.02478	25231	1.00000	1	0.55054	18683	0.23894	25207
Mandya	Mandya	Kambadahalli	Muddanaghatta	0.00876	26387	1.00000	1	0.62553	13	0.17627	26286
Mandya	Mandya	Kambadahalli	Naragalu	0.08058	19655	1.00000	1	0.51937	23117	0.34719	19960
Mandya	Mandya	Kambadahalli	Tavarekere	0.03546	24286	1.00000	1	0.55252	18297	0.26958	24257
Mandya	Mandya	Kannalli	Kannalli	0.22577	4530	1.00000	1	0.54125	20267	0.49624	5294
Mandya	Mandya	Keelara	Keelara	0.23288	4080	0.97289	22344	0.58748	10054	0.51058	4134
Mandya	Mandya	Keregodu	Keregodu	0.26672	2430	0.97289	22344	0.58176	11524	0.53246	2678
Mandya	Mandya	Kothathi	Kothathi	0.25795	2815	0.97289	22344	0.57108	14191	0.52332	3242
Mandya	Mandya	Kothathi	Lalankere	0.11979	15221	1.00000	1	0.60341	6115	0.41656	13900
Mandya	Mandya	Kothathi	Mothahalli	0.23517	3953	0.97289	22344	0.60917	4952	0.51847	3575
Mandya	Mandya	Mandya rural	Mandya (rural)	0.21849	4995	1.00000	1	0.56315	16076	0.49738	5191
Mandya	Mandya	Mandya rural	Panakanahalli	0.24243	3573	0.94501	25272	0.54235	20085	0.49900	5040
Mandya	Mandya	Mangala	Hebbakavadi	0.18124	8037	1.00000	1	0.56804	14899	0.46868	7984
Mandya	Mandya	Mangala	Lokasara	0.19524	6777	1.00000	1	0.55986	16786	0.47813	6999

Mandya	Mandya	Mangala	Mangala	0.27084	2259	0.91628	26216	0.52568	22454	0.50717	4393
Mandya	Mandya	Mangala	Marasinganahalli	0.17145	9076	1.00000	1	0.62096	2468	0.47395	7435
Mandya	Mandya	Mangala	Thimmanahosur	0.20444	6048	1.00000	1	0.55645	17536	0.48454	6362
Mandya	Mandya	Maragowdanahalli	Maragowdanahalli	0.23972	3715	1.00000	1	0.58811	9882	0.52046	3431
Mandya	Mandya	Maragowdanahalli	Shivara	0.27675	2042	0.97289	22344	0.58418	10878	0.53980	2254
Mandya	Mandya	Maranachakanahalli	Avverahalli	0.05113	22465	1.00000	1	0.55974	16818	0.30589	22375
Mandya	Mandya	Maranachakanahalli	Maradevanahalli	0.16459	9787	1.00000	1	0.46663	26120	0.42507	12920
Mandya	Mandya	Maranachakanahalli	Maranachakanahalli	0.12509	14536	1.00000	1	0.52913	22019	0.40451	15159
Mandya	Mandya	Mudagandur	Bettahalli	0.15321	11057	1.00000	1	0.48718	25424	0.42104	13390
Mandya	Mandya	Mudagandur	Bommanahalli	0.10986	16449	0.97289	22344	0.54903	18969	0.38860	16673
Mandya	Mandya	Mudagandur	M. Honnenahalli	0.15910	10403	1.00000	1	0.45082	26429	0.41548	14009
Mandya	Mandya	Mudagandur	M.hosahalli	0.18398	7771	1.00000	1	0.61863	3049	0.48462	6356
Mandya	Mandya	Mudagandur	Managanahalli	0.05158	22410	1.00000	1	0.50217	24592	0.29588	22937
Mandya	Mandya	Mudagandur	Mudagandur	0.14902	11588	1.00000	1	0.56440	15771	0.43814	11471
Mandya	Mandya	Muthegere	Harakadahalli	0.11526	15770	1.00000	1	0.53540	21158	0.39517	16090
Mandya	Mandya	Muthegere	Hunuganahalli	0.15971	10340	1.00000	1	0.53295	21515	0.43988	11267
Mandya	Mandya	Muthegere	M.hatna	0.14488	12103	0.97289	22344	0.58650	10296	0.43563	11709
Mandya	Mandya	Muthegere	Muthegere	0.15962	10346	1.00000	1	0.54484	19707	0.44305	10866
Mandya	Mandya	Muthegere	Nandihalli	0.03136	24678	1.00000	1	0.62553	13	0.26969	24249
Mandya	Mandya	Muthegere	Nanjenahalli	0.02563	25163	1.00000	1	0.62393	1448	0.25194	24876
Mandya	Mandya	Santhekasalagere	Santhekasalagere	0.24695	3348	1.00000	1	0.55849	17084	0.51666	3705
Mandya	Mandya	Sathanur	Honaganahalli	0.20001	6384	1.00000	1	0.58202	11456	0.48828	6008
Mandya	Mandya	Sathanur	Kommerahalli	0.19526	6775	0.97289	22344	0.57928	12163	0.47920	6897
Mandya	Mandya	Sathanur	Sathanur	0.27093	2256	0.94501	25272	0.54410	19833	0.51839	3581
Mandya	Mandya	Shivalli	Goravale	0.25982	2734	1.00000	1	0.55678	17458	0.52495	3124
Mandya	Mandya	Shivalli	Gunnaikanahalli	0.20068	6334	0.97289	22344	0.58881	9700	0.48624	6196
Mandya	Mandya	Shivalli	Maradipura	0.19686	6639	1.00000	1	0.51160	23877	0.46526	8370
Mandya	Mandya	Shivalli	Shivhalli	0.27113	2244	0.94501	25272	0.58134	11612	0.53009	2823
Mandya	Mandya	Shivapura	Ganiga	0.11287	16079	1.00000	1	0.62553	13	0.41331	14227
Mandya	Mandya	Shivapura	Machagowdanahalli	0.23770	3811	1.00000	1	0.54891	18988	0.50720	4391
Mandya	Mandya	Shivapura	Shivapura	0.13662	13140	1.00000	1	0.51981	23069	0.41411	14145

Mandya	Mandya	Soonagahalli	Boothana hosur	0.25155	3112	1.00000	1	0.57064	14287	0.52360	3225
Mandya	Mandya	Soonagahalli	Kabbanahalli	0.22448	4608	1.00000	1	0.60848	5080	0.51500	3809
Mandya	Mandya	Sunagahalli	Hemmige	0.22086	4851	1.00000	1	0.54658	19419	0.49423	5495
Mandya	Mandya	Sunagahalli	Sunagahalli	0.14222	12423	0.94501	25272	0.58661	10274	0.42879	12483
Mandya	Mandya	Thaggahalli	Kammanaiyakan halli	0.15151	11273	1.00000	1	0.52531	22495	0.43015	12324
Mandya	Mandya	Thaggahalli	T.mallegere	0.21787	5044	0.97289	22344	0.55881	17018	0.49111	5757
Mandya	Mandya	Thaggahalli	Thaggahalli	0.23584	3919	0.97289	22344	0.58824	9839	0.51296	3955
Mandya	Mandya	Ummadahalli	Bellundagere	0.26555	2497	1.00000	1	0.54062	20350	0.52362	3222
Mandya	Mandya	Ummadahalli	Ummadahalli	0.27322	2158	1.00000	1	0.57267	13821	0.53885	2314
Mandya	Mandya	Upparakanahalli	Chokanahalli	0.13783	12981	1.00000	1	0.56377	15931	0.42673	12707
Mandya	Mandya	Upparakanahalli	Ganthagowdana halli	0.27182	2219	1.00000	1	0.53401	21349	0.52554	3075
Mandya	Mandya	Upparakanahalli	Upparakanahalli	0.11310	16040	0.94501	25272	0.54043	20379	0.38655	16882
Mandya	Mandya	Yelachakanahalli	Nodekoppalu	0.27443	2117	0.97289	22344	0.58708	10160	0.53918	2287
Mandya	Mandya	Yelachakanahalli	Ragimuddanahalli	0.29862	1385	1.00000	1	0.58426	10861	0.55878	1374
Mandya	Mandya	Yelachakanahalli	Uramarkasalager e	0.22965	4285	0.97289	22344	0.60362	6069	0.51282	3961
Mandya	Mandya	Yelachakanahalli	Yelachakanahalli	0.20534	5979	1.00000	1	0.55944	16913	0.48612	6215
Mandya	Mandya	Yeliyur	Kalenahalli	0.12354	14733	1.00000	1	0.60547	5664	0.42134	13352
Mandya	Mandya	Yeliyur	Y. Yarahalli	0.23317	4063	1.00000	1	0.59137	9034	0.51663	3708
Mandya	Mandya	Yeliyur	Yeliyur	0.22623	4498	1.00000	1	0.58297	11204	0.50902	4257
Mandya	Nagamangala	Anche chittanahalli	Anche chittanahalli	0.17910	8273	1.00000	1	0.57477	13310	0.46866	7987
Mandya	Nagamangala	Anche chittanahalli	Anchebuvanahalli	0.09920	17669	1.00000	1	0.54482	19710	0.37809	17665
Mandya	Nagamangala	Anche chittanahalli	Begamangala	0.15446	10897	1.00000	1	0.56393	15885	0.44328	10842
Mandya	Nagamangala	Anche chittanahalli	Byranahalli	0.09372	18266	1.00000	1	0.55661	17490	0.37364	18057
Mandya	Nagamangala	Anche chittanahalli	Chikkajataka	0.07736	19968	1.00000	1	0.54144	20247	0.34728	19948
Mandya	Nagamangala	Anche chittanahalli	Chowdenahalli	0.19707	6620	1.00000	1	0.62200	2148	0.49675	5234
Mandya	Nagamangala	Anche chittanahalli	Kachenahalli	0.06784	20865	1.00000	1	0.51773	23275	0.32748	21162
Mandya	Nagamangala	Anche chittanahalli	Krishnapura	0.03946	23820	1.00000	1	0.52793	22183	0.27515	24005
Mandya	Nagamangala	Anche chittanahalli	Ramadevanahalli	0.10845	16625	1.00000	1	0.56369	15943	0.39393	16207
Mandya	Nagamangala	Anche chittanahalli	Tolali	0.14852	11650	1.00000	1	0.52736	22256	0.42786	12591
Mandya	Nagamangala	Anche chittanahalli	Upparahalli	0.31427	1017	1.00000	1	0.59290	8662	0.57116	947
Mandya	Nagamangala	Anche chittanahalli	Vaddarahalli	0.13453	13392	1.00000	1	0.59877	7193	0.43188	12122
Mandya	Nagamangala	Arni	Adakatahalli	0.17651	8556	1.00000	1	0.54970	18837	0.45951	9016

Mandya	Nagamangala	Arni	Arni	0.12345	14741	1.00000	1	0.56403	15857	0.41140	14445
Mandya	Nagamangala	Arni	Bannadahalli	0.04885	22721	1.00000	1	0.55810	17166	0.30098	22651
Mandya	Nagamangala	Arni	Chabbanahalli	0.22010	4885	0.97289	22344	0.55726	17354	0.49232	5659
Mandya	Nagamangala	Arni	Chandanahalli	0.10079	17492	1.00000	1	0.56405	15849	0.38451	17091
Mandya	Nagamangala	Arni	Honnahalli	0.03039	24771	0.97289	22344	0.47492	25887	0.24126	25152
Mandya	Nagamangala	Arni	Honnenahalli	0.04355	23331	1.00000	1	0.55851	17077	0.28974	23249
Mandya	Nagamangala	Arni	Kanchanahalli	0.16196	10082	1.00000	1	0.55249	18302	0.44727	10359
Mandya	Nagamangala	Arni	Kokkarannahalli	0.10272	17272	1.00000	1	0.55432	17971	0.38471	17064
Mandya	Nagamangala	Arni	M.kodihalli	0.04504	23153	1.00000	1	0.60478	5822	0.30089	22658
Mandya	Nagamangala	Arni	Manchenahalli	0.09007	18713	1.00000	1	0.54725	19286	0.36666	18584
Mandya	Nagamangala	Arni	Maniyur	0.03735	24079	1.00000	1	0.55980	16807	0.27549	23987
Mandya	Nagamangala	Arni	Mylanahalli	0.10978	16463	1.00000	1	0.54569	19561	0.39128	16432
Mandya	Nagamangala	Arni	Siddapura	0.17997	8183	1.00000	1	0.59702	7614	0.47541	7277
Mandya	Nagamangala	Arni	Srirangapura	0.06043	21538	1.00000	1	0.56187	16355	0.32382	21371
Mandya	Nagamangala	Arni	Thigalanahalli	0.18238	7919	0.97289	22344	0.56444	15761	0.46440	8446
Mandya	Nagamangala	Beemanahalli	Beemanahalli	0.15693	10618	1.00000	1	0.61276	4225	0.45814	9181
Mandya	Nagamangala	Beemanahalli	Bindenahalli	0.18281	7886	1.00000	1	0.56297	16124	0.46863	7990
Mandya	Nagamangala	Beemanahalli	G.bommanahalli	0.11016	16419	1.00000	1	0.54171	20168	0.39078	16484
Mandya	Nagamangala	Beemanahalli	Hanchipura	0.20160	6259	1.00000	1	0.50552	24347	0.46710	8137
Mandya	Nagamangala	Beemanahalli	Hosahalli	0.05204	22358	1.00000	1	0.52046	22995	0.30031	22698
Mandya	Nagamangala	Beemanahalli	Maddenahatti	0.14164	12492	1.00000	1	0.51368	23677	0.41747	13792
Mandya	Nagamangala	Beemanahalli	Mavinakere	0.03428	24409	1.00000	1	0.59995	6907	0.27397	24060
Mandya	Nagamangala	Beemanahalli	Sampanahalli	0.03023	24785	0.97289	22344	0.62084	2500	0.26333	24501
Mandya	Nagamangala	Beemanahalli	Somanahalli	0.03204	24610	1.00000	1	0.62451	1213	0.27148	24169
Mandya	Nagamangala	Beemanahalli	Sunaganahalli	0.09720	17904	1.00000	1	0.61181	4412	0.39032	16525
Mandya	Nagamangala	Belluru	Belluru	0.28238	1857	0.97289	22344	0.60139	6597	0.54872	1797
Mandya	Nagamangala	Belluru	Nagalapura	0.15065	11388	0.97289	22344	0.54798	19153	0.43145	12170
Mandya	Nagamangala	Bindiganavile	B.mallenahalli	0.20698	5848	1.00000	1	0.61859	3058	0.50401	4618
Mandya	Nagamangala	Bindiganavile	Beechanahalli	0.20469	6026	1.00000	1	0.62553	13	0.50402	4617
Mandya	Nagamangala	Bindiganavile	Bindiganavile	0.24174	3611	1.00000	1	0.59472	8210	0.52387	3196
Mandya	Nagamangala	Bindiganavile	Garudanahalli	0.04540	23124	1.00000	1	0.62553	13	0.30510	22430
Mandya	Nagamangala	Bindiganavile	Gulkaihahalli	0.16176	10110	1.00000	1	0.61392	3986	0.46308	8601
Mandya	Nagamangala	Bindiganavile	Kambadahalli	0.16592	9657	1.00000	1	0.56889	14691	0.45531	9485
Mandya	Nagamangala	Bindiganavile	Kanchanahalli	0.08148	19573	1.00000	1	0.57114	14178	0.35969	19095
Mandya	Nagamangala	Bindiganavile	Kurdikere	0.14020	12673	1.00000	1	0.56519	15581	0.42952	12404
Mandya	Nagamangala	Bindiganavile	Mallenahalli	0.03395	24446	1.00000	1	0.60277	6260	0.27353	24082
Mandya	Nagamangala	Bindiganavile	Narugondanahalli	0.21659	5130	1.00000	1	0.61212	4352	0.50991	4190
Mandya	Nagamangala	Bogadhi	B.sriramanahalli	0.06156	21429	1.00000	1	0.53613	21047	0.32077	21548
Mandya	Nagamangala	Bogadhi	Balenahalli	0.00273	26787	1.00000	1	0.51810	23236	0.11223	26801
Mandya	Nagamangala	Bogadhi	Bogadi	0.14881	11619	1.00000	1	0.53877	20642	0.43120	12203

Mandya	Nagamangala	Bogadhi	Bommanayakana halli	0.11665	15617	1.00000	1	0.62226	2076	0.41714	13822
Mandya	Nagamangala	Bogadhi	Gidavinachanna pura	0.02275	25388	1.00000	1	0.47467	25891	0.22102	25599
Mandya	Nagamangala	Bogadhi	Gidavinahosahalli	0.09194	18489	1.00000	1	0.57114	14181	0.37447	17984
Mandya	Nagamangala	Bogadhi	Hindasahalli	0.03894	23880	1.00000	1	0.62139	2359	0.28925	23273
Mandya	Nagamangala	Bogadhi	Kallenahalli	0.15163	11253	1.00000	1	0.52058	22984	0.42897	12463
Mandya	Nagamangala	Bogadhi	Kalligundi	0.14756	11773	1.00000	1	0.54337	19933	0.43121	12202
Mandya	Nagamangala	Bogadhi	Kavalugundi	0.01562	25860	1.00000	1	0.54381	19871	0.20403	25868
Mandya	Nagamangala	Bogadhi	Kellenahalli	0.01291	26071	1.00000	1	0.48010	25710	0.18370	26192
Mandya	Nagamangala	Bogadhi	Kesavinakatte	0.10695	16802	1.00000	1	0.54992	18801	0.38888	16651
Mandya	Nagamangala	Bogadhi	Koravanagundi	0.00668	26525	1.00000	1	0.54622	19479	0.15396	26521
Mandya	Nagamangala	Bogadhi	Madahalli	0.02863	24913	1.00000	1	0.61328	4111	0.25990	24609
Mandya	Nagamangala	Bogadhi	Maranayakanahalli	0.03550	24280	1.00000	1	0.50753	24199	0.26217	24536
Mandya	Nagamangala	Bogadhi	Matadabuvanahalli	0.09101	18603	1.00000	1	0.62403	1402	0.38438	17102
Mandya	Nagamangala	Bogadhi	Muddanahalli	0.12699	14299	1.00000	1	0.54826	19107	0.41139	14447
Mandya	Nagamangala	Bogadhi	S.channapura	0.03817	23975	1.00000	1	0.62553	13	0.28796	23334
Mandya	Nagamangala	Bogadhi	Sannenahalli	0.01032	26277	1.00000	1	0.57494	13268	0.18102	26233
Mandya	Nagamangala	Bogadhi	Sukadore	0.11931	15272	1.00000	1	0.59548	8007	0.41417	14140
Mandya	Nagamangala	Bogadhi	Tiruganahalli	0.08262	19465	1.00000	1	0.62219	2100	0.37183	18211
Mandya	Nagamangala	Bramhadevarahalli	A.sriramanahalli	0.19744	6601	1.00000	1	0.56988	14482	0.48277	6529
Mandya	Nagamangala	Bramhadevarahalli	B. Settihalli	0.03620	24205	1.00000	1	0.51774	23271	0.26562	24409
Mandya	Nagamangala	Bramhadevarahalli	Bramhadevarahalli	0.16236	10025	1.00000	1	0.54291	20009	0.44504	10620
Mandya	Nagamangala	Bramhadevarahalli	Chottakyatanahalli	0.00742	26487	1.00000	1	0.49028	25281	0.15378	26523
Mandya	Nagamangala	Bramhadevarahalli	Honnabettadahosur	0.03903	23869	1.00000	1	0.62164	2271	0.28951	23259
Mandya	Nagamangala	Bramhadevarahalli	Ijjalagatta	0.22519	4562	0.97289	22344	0.55178	18434	0.49446	5474
Mandya	Nagamangala	Bramhadevarahalli	Jodi neralakere	0.20430	6057	1.00000	1	0.51869	23180	0.47321	7518
Mandya	Nagamangala	Bramhadevarahalli	Juttanahalli	0.07844	19866	0.97289	22344	0.54062	20351	0.34554	20057
Mandya	Nagamangala	Bramhadevarahalli	K.mallenahalli	0.17945	8232	1.00000	1	0.57801	12494	0.46985	7856
Mandya	Nagamangala	Bramhadevarahalli	Konanur	0.16800	9427	1.00000	1	0.54850	19060	0.45168	9899
Mandya	Nagamangala	Bramhadevarahalli	Maradipura	0.03710	24106	1.00000	1	0.60995	4789	0.28285	23633
Mandya	Nagamangala	Bramhadevarahalli	Samakahalli	0.21100	5549	1.00000	1	0.58781	9962	0.49870	5071
Mandya	Nagamangala	Chakenahalli	Ankanahalli	0.08814	18925	1.00000	1	0.61345	4079	0.37814	17657
Mandya	Nagamangala	Chinya	Advikatte	0.13764	13010	1.00000	1	0.51073	23934	0.41271	14290
Mandya	Nagamangala	Chinya	Busamudra	0.12274	14834	1.00000	1	0.53542	21152	0.40355	15250

Mandya	Nagamangala	Chinya	Chinya	0.23857	3769	1.00000	1	0.61080	4599	0.52623	3029
Mandya	Nagamangala	Chinya	Chowdagonahalli	0.17124	9102	1.00000	1	0.57450	13376	0.46163	8763
Mandya	Nagamangala	Chinya	Gangavadi	0.14492	12098	0.97289	22344	0.50104	24661	0.41339	14218
Mandya	Nagamangala	Chinya	Gotakahalli	0.12922	14005	1.00000	1	0.53674	20951	0.41086	14499
Mandya	Nagamangala	Chinya	Karadya	0.20349	6123	0.97289	22344	0.55490	17861	0.47893	6925
Mandya	Nagamangala	Chinya	Koppa	0.08104	19617	1.00000	1	0.56657	15222	0.35808	19204
Mandya	Nagamangala	Chinya	Machalagatta	0.04090	23664	1.00000	1	0.58595	10439	0.28831	23317
Mandya	Nagamangala	Chinya	Somanahalli	0.02408	25286	1.00000	1	0.51218	23825	0.23105	25391
Mandya	Nagamangala	Chinya	Sreeraghurampura	0.11377	15952	1.00000	1	0.55337	18155	0.39782	15837
Mandya	Nagamangala	Chunchanahalli	Ambaljeeranahalli	0.24445	3473	1.00000	1	0.52277	22770	0.50370	4640
Mandya	Nagamangala	Chunchanahalli	Bananahalli	0.04858	22749	1.00000	1	0.52822	22147	0.29497	22988
Mandya	Nagamangala	Chunchanahalli	Byaladakere	0.12239	14885	1.00000	1	0.55660	17491	0.40842	14769
Mandya	Nagamangala	Chunchanahalli	Chunchanahalli	0.19451	6843	1.00000	1	0.57798	12504	0.48263	6542
Mandya	Nagamangala	Chunchanahalli	G.nagatihalli	0.04638	23013	1.00000	1	0.56734	15057	0.29744	22844
Mandya	Nagamangala	Chunchanahalli	Laxmipura	0.13046	13888	1.00000	1	0.55908	16972	0.41782	13751
Mandya	Nagamangala	Chunchanahalli	Mudagere	0.03030	24777	1.00000	1	0.56995	14464	0.25847	24665
Mandya	Nagamangala	Chunchanahalli	Yalachikere	0.01021	26288	1.00000	1	0.53501	21207	0.17614	26291
Mandya	Nagamangala	Devalapura	Arakere	0.02154	25463	1.00000	1	0.51896	23162	0.22358	25533
Mandya	Nagamangala	Devalapura	Ballekere	0.11896	15320	1.00000	1	0.47792	25787	0.38452	17088
Mandya	Nagamangala	Devalapura	Dasagalapura	0.00963	26323	1.00000	1	0.50717	24223	0.16964	26364
Mandya	Nagamangala	Devalapura	Devalapura	0.25145	3123	1.00000	1	0.58391	10962	0.52755	2947
Mandya	Nagamangala	Devalapura	Gollarahalli	0.11813	15437	1.00000	1	0.60758	5265	0.41557	13995
Mandya	Nagamangala	Devalapura	H.n.kaval	0.04243	23469	1.00000	1	0.46699	26107	0.27060	24213
Mandya	Nagamangala	Devalapura	Kasalagere	0.14097	12574	1.00000	1	0.62553	13	0.44510	10612
Mandya	Nagamangala	Devalapura	Kudagabalu	0.12645	14364	1.00000	1	0.53784	20787	0.40818	14789
Mandya	Nagamangala	Devalapura	Kuntanakoppalu	0.01097	26217	1.00000	1	0.42171	26734	0.16664	26399
Mandya	Nagamangala	Devalapura	Mallinathapura	0.01118	26195	1.00000	1	0.62553	13	0.19122	26089
Mandya	Nagamangala	Devalapura	Muthsandra	0.01104	26211	1.00000	1	0.46135	26241	0.17205	26341
Mandya	Nagamangala	Devalapura	Settahalli	0.14597	11963	1.00000	1	0.56343	16013	0.43488	11795
Mandya	Nagamangala	Devalapura	Thibbanahalli	0.09029	18691	1.00000	1	0.50620	24296	0.35754	19251
Mandya	Nagamangala	Devaramallanayakanahalli	Dandebala	0.12039	15140	1.00000	1	0.56920	14630	0.40922	14694
Mandya	Nagamangala	Devaramallanayakanahalli	Devarahalli	0.04693	22941	1.00000	1	0.58172	11531	0.30112	22641
Mandya	Nagamangala	Devaramallanayakanahalli	Devaramadahalli	0.07008	20641	1.00000	1	0.54171	20168	0.33609	20652
Mandya	Nagamangala	Devaramallanayakanahalli	Devaramallanayakanahalli	0.19044	7190	1.00000	1	0.50515	24372	0.45820	9175

Mandya	Nagamangala	Devaramallanayakanahalli	Doddauppla	0.03891	23886	1.00000	1	0.59461	8234	0.28496	23515
Mandya	Nagamangala	Devaramallanayakanahalli	H.kodihalli	0.02701	25046	1.00000	1	0.60277	6260	0.25346	24825
Mandya	Nagamangala	Devaramallanayakanahalli	Hadamgere	0.09361	18282	1.00000	1	0.49459	25058	0.35908	19136
Mandya	Nagamangala	Devaramallanayakanahalli	Hiduva	0.02590	25142	1.00000	1	0.57892	12270	0.24657	25012
Mandya	Nagamangala	Devaramallanayakanahalli	Ramenahalli	0.05240	22334	1.00000	1	0.58684	10211	0.31330	21954
Mandya	Nagamangala	Devaramallanayakanahalli	Tubinakere	0.15789	10519	1.00000	1	0.49903	24786	0.42871	12495
Mandya	Nagamangala	Doddabala	Addihalli	0.15535	10795	1.00000	1	0.61896	2976	0.45814	9182
Mandya	Nagamangala	Doddabala	Bonagere	0.02905	24881	1.00000	1	0.53134	21727	0.24897	24950
Mandya	Nagamangala	Doddabala	Byadagere	0.14131	12538	1.00000	1	0.60039	6809	0.43941	11307
Mandya	Nagamangala	Doddabala	Chikkonahalli	0.02065	25520	0.97289	22344	0.57348	13610	0.22584	25498
Mandya	Nagamangala	Doddabala	Doddabala	0.17437	8757	0.97289	22344	0.60599	5540	0.46845	8009
Mandya	Nagamangala	Doddabala	Hosur	0.05124	22452	1.00000	1	0.61522	3737	0.31589	21811
Mandya	Nagamangala	Doddabala	Kadagere	0.03577	24247	1.00000	1	0.62553	13	0.28180	23689
Mandya	Nagamangala	Doddabala	Kenchagonahalli	0.03577	24248	1.00000	1	0.62336	1673	0.28147	23700
Mandya	Nagamangala	Doddabala	Koppa	0.02430	25261	1.00000	1	0.57606	12983	0.24099	25161
Mandya	Nagamangala	Doddabala	Manchenahalli	0.14446	12163	1.00000	1	0.53738	20859	0.42659	12726
Mandya	Nagamangala	Doddabala	Masgonahalli	0.01353	26021	0.97289	22344	0.55273	18260	0.19379	26050
Mandya	Nagamangala	Doddabala	Padavalachittanahalli	0.11440	15886	1.00000	1	0.62299	1817	0.41461	14099
Mandya	Nagamangala	Doddabala	Ramachandra agrahara	0.02825	24941	1.00000	1	0.62366	1556	0.26022	24600
Mandya	Nagamangala	Gondenahalli	Bettadahalli	0.03937	23833	1.00000	1	0.54508	19662	0.27789	23872
Mandya	Nagamangala	Gondenahalli	Bommanahalli	0.27693	2037	1.00000	1	0.55157	18484	0.53455	2564
Mandya	Nagamangala	Gondenahalli	Bommanahalli	0.09929	17654	1.00000	1	0.58373	11027	0.38699	16837
Mandya	Nagamangala	Gondenahalli	D.kodihalli	0.13577	13247	1.00000	1	0.62496	1040	0.43942	11306
Mandya	Nagamangala	Gondenahalli	Doddenahalli	0.01328	26040	1.00000	1	0.62466	1156	0.20245	25893
Mandya	Nagamangala	Gondenahalli	Gondenahalli	0.14693	11850	1.00000	1	0.59375	8451	0.44351	10811
Mandya	Nagamangala	Gondenahalli	Halladahosahalli	0.12514	14534	1.00000	1	0.61546	3689	0.42546	12861
Mandya	Nagamangala	Gondenahalli	Haralahalli	0.13201	13692	1.00000	1	0.62439	1266	0.43519	11751
Mandya	Nagamangala	Gondenahalli	Kamadihalli	0.04760	22868	1.00000	1	0.56204	16319	0.29909	22763
Mandya	Nagamangala	Gondenahalli	Kuchahalli	0.12678	14325	1.00000	1	0.62468	1144	0.42944	12414
Mandya	Nagamangala	Gondenahalli	Metimellahalli	0.10369	17155	1.00000	1	0.54886	18998	0.38464	17074
Mandya	Nagamangala	Gondenahalli	Thittanahosahalli	0.11479	15839	1.00000	1	0.59724	7566	0.40928	14683

Mandya	Nagamangala	Haradanahalli	Abbagere	0.08074	19643	1.00000	1	0.62553	13	0.36964	18358
Mandya	Nagamangala	Haradanahalli	Ankanahalli	0.10144	17419	1.00000	1	0.51779	23266	0.37450	17978
Mandya	Nagamangala	Haradanahalli	Bitagonahalli	0.01079	26229	1.00000	1	0.62200	2148	0.18865	26128
Mandya	Nagamangala	Haradanahalli	Dadamudike	0.16389	9860	1.00000	1	0.52146	22912	0.44048	11189
Mandya	Nagamangala	Haradanahalli	Dodda chikkana halli	0.09629	17990	0.94501	25272	0.50061	24685	0.35714	19280
Mandya	Nagamangala	Haradanahalli	Dodda jakkana halli	0.01321	26053	1.00000	1	0.57520	13198	0.19659	25992
Mandya	Nagamangala	Haradanahalli	H.bommanahalli	0.15030	11427	1.00000	1	0.51304	23733	0.42563	12841
Mandya	Nagamangala	Haradanahalli	Haradanahalli	0.02643	25096	0.97289	22344	0.57818	12446	0.24589	25031
Mandya	Nagamangala	Haradanahalli	J.chikkanahalli	0.13584	13243	1.00000	1	0.53296	21513	0.41678	13874
Mandya	Nagamangala	Haradanahalli	Karagere	0.12411	14649	1.00000	1	0.59319	8599	0.41911	13615
Mandya	Nagamangala	Haradanahalli	Kodagahalli	0.01235	26119	1.00000	1	0.60979	4823	0.19603	26009
Mandya	Nagamangala	Haradanahalli	Mallasandra	0.10905	16548	1.00000	1	0.52776	22206	0.38609	16913
Mandya	Nagamangala	Haradanahalli	Mylarapatna	0.14835	11674	1.00000	1	0.60329	6141	0.44731	10354
Mandya	Nagamangala	Haradanahalli	Nalkundi	0.09195	18488	1.00000	1	0.49461	25056	0.35695	19291
Mandya	Nagamangala	Haradanahalli	S.mutsandra	0.11120	16300	1.00000	1	0.53077	21803	0.38934	16613
Mandya	Nagamangala	Haradanahalli	Sirapura	0.10628	16877	1.00000	1	0.59398	8383	0.39818	15802
Mandya	Nagamangala	Haradanahalli	Tolasikombri	0.09385	18256	1.00000	1	0.52349	22688	0.36625	18606
Mandya	Nagamangala	Haradanahalli	Toremallanayaka nahalli	0.14182	12478	1.00000	1	0.59994	6909	0.43983	11272
Mandya	Nagamangala	Haradanahalli	Yadavanahalli	0.03497	24331	1.00000	1	0.51204	23839	0.26162	24559
Mandya	Nagamangala	Haradanahalli	Yagatahalli	0.03718	24098	1.00000	1	0.60579	5586	0.28240	23659
Mandya	Nagamangala	Honakere	A. Shanboganahalli	0.03334	24506	1.00000	1	0.47623	25841	0.25134	24889
Mandya	Nagamangala	Honakere	Ganganahalli	0.08623	19109	0.97289	22344	0.60263	6295	0.36977	18354
Mandya	Nagamangala	Honakere	Guddenahalli	0.13355	13505	1.00000	1	0.56245	16233	0.42193	13274
Mandya	Nagamangala	Honakere	Honakere	0.14316	12320	1.00000	1	0.55764	17277	0.43059	12274
Mandya	Nagamangala	Honakere	Honnenahalli	0.15262	11140	1.00000	1	0.50664	24265	0.42603	12800
Mandya	Nagamangala	Honakere	Huraliganganahalli	0.14526	12051	1.00000	1	0.52742	22248	0.42472	12961
Mandya	Nagamangala	Honakere	J.hosur	0.03940	23830	1.00000	1	0.50987	24018	0.27184	24148
Mandya	Nagamangala	Honakere	Jodi alphalli	0.13824	12926	1.00000	1	0.53419	21323	0.41954	13565
Mandya	Nagamangala	Honakere	Kanagonahalli	0.01963	25588	1.00000	1	0.50678	24254	0.21507	25685
Mandya	Nagamangala	Honakere	Kavadihalli	0.12123	15029	1.00000	1	0.53899	20594	0.40278	15338
Mandya	Nagamangala	Honakere	Kemmanahalli	0.09808	17796	1.00000	1	0.51857	23191	0.37051	18308
Mandya	Nagamangala	Honakere	Mallegowdanahalli	0.14237	12403	1.00000	1	0.62553	13	0.44657	10435
Mandya	Nagamangala	Honnavaara	Buvanahalli	0.10591	16911	1.00000	1	0.59060	9235	0.39695	15925
Mandya	Nagamangala	Honnavaara	Gunjenahalli	0.03152	24658	1.00000	1	0.52866	22082	0.25541	24763

Mandya	Nagamangala	Honnagara	H.kyatanahalli	0.11728	15523	1.00000	1	0.54658	19417	0.40021	15619
Mandya	Nagamangala	Honnagara	Hanumanahalli	0.03770	24032	1.00000	1	0.56320	16059	0.27691	23920
Mandya	Nagamangala	Honnagara	Honnagara	0.21465	5267	1.00000	1	0.60843	5092	0.50736	4380
Mandya	Nagamangala	Honnagara	Irakanagatta	0.04815	22793	1.00000	1	0.60368	6057	0.30747	22295
Mandya	Nagamangala	Honnagara	Jennenahalli	0.03880	23908	1.00000	1	0.57180	14029	0.28099	23720
Mandya	Nagamangala	Honnagara	K.mallenahalli	0.18543	7642	0.97289	22344	0.54066	20347	0.46031	8904
Mandya	Nagamangala	Honnagara	Kodihalli	0.08182	19540	1.00000	1	0.57056	14311	0.36007	19063
Mandya	Nagamangala	Honnagara	Machanaikanahalli	0.09659	17966	1.00000	1	0.58798	9916	0.38438	17103
Mandya	Nagamangala	Honnagara	Madihalli	0.12256	14862	1.00000	1	0.57301	13721	0.41257	14309
Mandya	Nagamangala	Honnagara	Satenahalli	0.22316	4709	1.00000	1	0.60421	5944	0.51278	3965
Mandya	Nagamangala	Honnagara	Vaddarahalli	0.04394	23283	1.00000	1	0.54906	18961	0.28896	23292
Mandya	Nagamangala	Hulikere	Ankushapura	0.08146	19574	1.00000	1	0.57415	13466	0.36029	19045
Mandya	Nagamangala	Hulikere	Arehalli	0.11168	16237	1.00000	1	0.58226	11385	0.40213	15406
Mandya	Nagamangala	Hulikere	Cholenahalli	0.13858	12871	1.00000	1	0.59430	8303	0.43507	11772
Mandya	Nagamangala	Hulikere	Honnudikehalli	0.03287	24538	1.00000	1	0.52526	22504	0.25847	24664
Mandya	Nagamangala	Hulikere	Hulikere	0.11115	16309	1.00000	1	0.59544	8019	0.40450	15163
Mandya	Nagamangala	Hulikere	Kannenahalli	0.16188	10090	1.00000	1	0.59771	7441	0.45908	9077
Mandya	Nagamangala	Hulikere	Karadahalli	0.12888	14049	0.97289	22344	0.52906	22031	0.40482	15127
Mandya	Nagamangala	Hulikere	Kelagere	0.14011	12689	0.97289	22344	0.55495	17851	0.42293	13167
Mandya	Nagamangala	Hulikere	Mallarajapura	0.17858	8322	1.00000	1	0.51594	23472	0.45166	9901
Mandya	Nagamangala	Hulikere	Mellahalli	0.11609	15680	1.00000	1	0.62053	2595	0.41609	13948
Mandya	Nagamangala	Hulikere	Naraganahalli	0.20591	5932	1.00000	1	0.53627	21028	0.47976	6847
Mandya	Nagamangala	Hulikere	Neelakantanahalli	0.03093	24722	1.00000	1	0.59478	8197	0.26399	24469
Mandya	Nagamangala	Hulikere	Tyapenahalli	0.02682	25066	0.94501	25272	0.51422	23635	0.23532	25292
Mandya	Nagamangala	Javaranahalli	Agachahalli	0.06510	21098	1.00000	1	0.57527	13181	0.33456	20744
Mandya	Nagamangala	Javaranahalli	Chakenahalli	0.04679	22960	1.00000	1	0.55767	17264	0.29661	22897
Mandya	Nagamangala	Javaranahalli	Chamalapura	0.13198	13697	1.00000	1	0.59130	9048	0.42733	12643
Mandya	Nagamangala	Javaranahalli	Dadaga	0.14016	12682	1.00000	1	0.58782	9960	0.43513	11763
Mandya	Nagamangala	Javaranahalli	Devihalli	0.18916	7306	1.00000	1	0.55267	18270	0.47108	7741
Mandya	Nagamangala	Javaranahalli	Doddagatta	0.15780	10528	1.00000	1	0.54363	19900	0.44103	11108
Mandya	Nagamangala	Javaranahalli	Dyamasandra	0.01433	25946	1.00000	1	0.54552	19584	0.19846	25966
Mandya	Nagamangala	Javaranahalli	Govindagatta	0.13765	13008	1.00000	1	0.53171	21671	0.41830	13694
Mandya	Nagamangala	Javaranahalli	Hullenahalli	0.02355	25336	1.00000	1	0.53592	21075	0.23282	25343
Mandya	Nagamangala	Javaranahalli	Javaranahalli	0.29492	1490	0.97289	22344	0.58030	11887	0.55014	1725
Mandya	Nagamangala	Javaranahalli	Kannagatta	0.24092	3660	1.00000	1	0.62553	13	0.53215	2698
Mandya	Nagamangala	Javaranahalli	Mantanahalli	0.03800	23996	1.00000	1	0.55358	18114	0.27604	23962
Mandya	Nagamangala	Javaranahalli	Maradevanahalli	0.09597	18034	1.00000	1	0.49513	25033	0.36220	18907
Mandya	Nagamangala	Javaranahalli	Sanaba	0.18021	8146	1.00000	1	0.57068	14279	0.46852	7998
Mandya	Nagamangala	Javaranahalli	Varahasandra	0.16392	9858	1.00000	1	0.55437	17961	0.44958	10129

Mandya	Nagamangala	Kadabahalli	A.nagathihalli	0.20327	6141	1.00000	1	0.60234	6356	0.49656	5250
Mandya	Nagamangala	Kadabahalli	Alisandra	0.17245	8956	1.00000	1	0.57630	12923	0.46320	8578
Mandya	Nagamangala	Kadabahalli	Avverahalli	0.12070	15102	1.00000	1	0.62307	1775	0.42210	13251
Mandya	Nagamangala	Kadabahalli	Cholenahalli	0.11590	15702	1.00000	1	0.56507	15614	0.40309	15301
Mandya	Nagamangala	Kadabahalli	Devaramavinakere	0.17626	8581	1.00000	1	0.57743	12643	0.46689	8169
Mandya	Nagamangala	Kadabahalli	Heraganahalli	0.19563	6742	1.00000	1	0.60149	6568	0.49003	5853
Mandya	Nagamangala	Kadabahalli	Honnadevihalli	0.19576	6723	1.00000	1	0.56408	15839	0.47976	6848
Mandya	Nagamangala	Kadabahalli	Jogipura	0.04138	23601	1.00000	1	0.54798	19153	0.28304	23618
Mandya	Nagamangala	Kadabahalli	Kadabahalli	0.22369	4668	0.93281	26044	0.59520	8082	0.49892	5046
Mandya	Nagamangala	Kadabahalli	Sankanahalli	0.11300	16059	1.00000	1	0.58366	11042	0.40404	15200
Mandya	Nagamangala	Kadabahalli	Shikaranahalli	0.04907	22695	1.00000	1	0.56124	16490	0.30199	22599
Mandya	Nagamangala	Kadabahalli	Tondahalli	0.13220	13660	1.00000	1	0.56753	15023	0.42177	13298
Mandya	Nagamangala	Kalinganahalli	Ankanahalli	0.03483	24353	1.00000	1	0.46888	26063	0.25371	24820
Mandya	Nagamangala	Kalinganahalli	Beechanahalli	0.15642	10680	1.00000	1	0.60296	6216	0.45519	9503
Mandya	Nagamangala	Kalinganahalli	Bettadakote	0.06535	21077	1.00000	1	0.54301	19988	0.32862	21103
Mandya	Nagamangala	Kalinganahalli	Bilagunda	0.13105	13826	1.00000	1	0.56436	15778	0.41976	13536
Mandya	Nagamangala	Kalinganahalli	Byadarahosahalli	0.00945	26336	1.00000	1	0.55017	18755	0.17324	26329
Mandya	Nagamangala	Kalinganahalli	Byrasandra	0.00889	26377	1.00000	1	0.62553	13	0.17719	26278
Mandya	Nagamangala	Kalinganahalli	Channapura	0.05974	21591	1.00000	1	0.62553	13	0.33433	20757
Mandya	Nagamangala	Kalinganahalli	Doddaguni	0.01039	26266	1.00000	1	0.54415	19814	0.17813	26269
Mandya	Nagamangala	Kalinganahalli	Gondihalli	0.20071	6329	1.00000	1	0.62153	2306	0.49966	4980
Mandya	Nagamangala	Kalinganahalli	Hatna	0.04403	23271	1.00000	1	0.56890	14689	0.29260	23115
Mandya	Nagamangala	Kalinganahalli	Irubanahalli	0.11809	15442	1.00000	1	0.51705	23342	0.39378	16220
Mandya	Nagamangala	Kalinganahalli	Kadumanchenahalli	0.04670	22974	1.00000	1	0.55640	17545	0.29618	22923
Mandya	Nagamangala	Kalinganahalli	Kalinganahalli	0.15338	11029	0.94501	25272	0.58561	10522	0.43948	11299
Mandya	Nagamangala	Kalinganahalli	Katriguppe	0.00872	26388	1.00000	1	0.61257	4262	0.17482	26305
Mandya	Nagamangala	Kalinganahalli	Shivanahalli	0.04150	23588	0.94501	25272	0.54051	20371	0.27675	23934
Mandya	Nagamangala	Kalinganahalli	Thirumalapura	0.05646	21927	1.00000	1	0.51613	23446	0.30773	22280
Mandya	Nagamangala	Kalinganahalli	Vaderahalli	0.14319	12316	1.00000	1	0.53833	20712	0.42559	12847
Mandya	Nagamangala	Kanthapura	Ayitanahalli	0.13996	12707	1.00000	1	0.56805	14898	0.42999	12342
Mandya	Nagamangala	Kanthapura	B.shanboganahalli	0.02901	24886	1.00000	1	0.52980	21940	0.24864	24956
Mandya	Nagamangala	Kanthapura	Deverahosur	0.04794	22829	1.00000	1	0.60523	5721	0.30728	22306
Mandya	Nagamangala	Kanthapura	Gangasamudra	0.13187	13704	1.00000	1	0.58244	11336	0.42508	12917
Mandya	Nagamangala	Kanthapura	Gejjehosahalli	0.11440	15885	1.00000	1	0.58846	9789	0.40680	14927
Mandya	Nagamangala	Kanthapura	Gollarahalli	0.15808	10486	1.00000	1	0.58233	11358	0.45152	9913
Mandya	Nagamangala	Kanthapura	Handenahalli	0.13024	13910	0.97289	22344	0.55948	16866	0.41387	14167
Mandya	Nagamangala	Kanthapura	Kalenahalli	0.03505	24322	1.00000	1	0.52941	21978	0.26474	24441
Mandya	Nagamangala	Kanthapura	Kanthapura	0.17210	9001	1.00000	1	0.62405	1398	0.47533	7282

Mandya	Nagamangala	Kanthapura	Kariyathanahalli	0.16894	9322	1.00000	1	0.60271	6281	0.46696	8160
Mandya	Nagamangala	Kanthapura	Kuppahalli	0.08389	19348	1.00000	1	0.62256	1969	0.37379	18038
Mandya	Nagamangala	Kanthapura	Mallasandra	0.11271	16099	1.00000	1	0.59372	8459	0.40599	15007
Mandya	Nagamangala	Kanthapura	Manchipatna	0.00310	26738	1.00000	1	0.57124	14152	0.12092	26728
Mandya	Nagamangala	Kanthapura	Pura	0.00301	26748	1.00000	1	0.54958	18859	0.11824	26750
Mandya	Nagamangala	Kanthapura	Thattekere	0.12748	14238	0.97289	22344	0.61919	2921	0.42505	12923
Mandya	Nagamangala	Kanthapura	Uyanahalli	0.03769	24039	1.00000	1	0.58854	9765	0.28097	23721
Mandya	Nagamangala	Karadahalli	Beereswarapura	0.10910	16538	1.00000	1	0.62230	2056	0.40795	14818
Mandya	Nagamangala	Karadahalli	Chikkayagati	0.17074	9164	1.00000	1	0.57010	14429	0.46000	8951
Mandya	Nagamangala	Karadahalli	Dandiganahalli	0.16793	9435	1.00000	1	0.55558	17717	0.45355	9688
Mandya	Nagamangala	Karadahalli	Doddayagati	0.09996	17584	1.00000	1	0.61521	3740	0.39471	16127
Mandya	Nagamangala	Karadahalli	Dum jakkahalli	0.11490	15825	1.00000	1	0.54070	20339	0.39606	16011
Mandya	Nagamangala	Karadahalli	Gaddebuvanahalli	0.16512	9738	1.00000	1	0.48387	25567	0.43070	12260
Mandya	Nagamangala	Karadahalli	Hullekere	0.18689	7510	1.00000	1	0.55767	17268	0.47060	7773
Mandya	Nagamangala	Karadahalli	Hullenahalli	0.09934	17646	0.97289	22344	0.49001	25295	0.36179	18941
Mandya	Nagamangala	Karadahalli	Karadahalli	0.15395	10962	0.97289	22344	0.58919	9603	0.44521	10600
Mandya	Nagamangala	Karadahalli	Lingammanahalli	0.16397	9850	1.00000	1	0.60838	5105	0.46378	8513
Mandya	Nagamangala	Karadahalli	Thattahalli	0.08901	18825	1.00000	1	0.51698	23345	0.35835	19187
Mandya	Nagamangala	Lalanakere	Anechannapura	0.10262	17283	1.00000	1	0.53625	21031	0.38037	17484
Mandya	Nagamangala	Lalanakere	Ballavalli	0.11161	16254	1.00000	1	0.57819	12442	0.40110	15521
Mandya	Nagamangala	Lalanakere	Bidarakere	0.10628	16879	1.00000	1	0.58388	10979	0.39590	16030
Mandya	Nagamangala	Lalanakere	Byadarahalli	0.15672	10642	1.00000	1	0.55773	17247	0.44380	10767
Mandya	Nagamangala	Lalanakere	Chattenahalli	0.05089	22495	1.00000	1	0.61057	4646	0.31438	21901
Mandya	Nagamangala	Lalanakere	Chikkonahallipura	0.04261	23446	1.00000	1	0.62553	13	0.29871	22780
Mandya	Nagamangala	Lalanakere	Hadenahalli	0.16454	9792	1.00000	1	0.56657	15224	0.45343	9700
Mandya	Nagamangala	Lalanakere	Lalanakere	0.20252	6191	1.00000	1	0.58473	10738	0.49107	5760
Mandya	Nagamangala	Lalanakere	Turubnahalli	0.04336	23359	1.00000	1	0.59738	7525	0.29589	22936
Mandya	Nagamangala	Mannahalli	Arealpahalli	0.15310	11082	1.00000	1	0.59957	7002	0.45110	9965
Mandya	Nagamangala	Mannahalli	Burudugunte	0.17837	8346	0.93281	26044	0.53984	20454	0.44785	10294
Mandya	Nagamangala	Mannahalli	Chagatahalli	0.19307	6949	1.00000	1	0.52275	22775	0.46559	8328
Mandya	Nagamangala	Mannahalli	Hettagonahalli	0.13369	13486	1.00000	1	0.53247	21564	0.41445	14118
Mandya	Nagamangala	Mannahalli	Kalludevanahalli	0.03777	24022	1.00000	1	0.56873	14722	0.27799	23867
Mandya	Nagamangala	Mannahalli	Mannahalli	0.13025	13909	0.97289	22344	0.58744	10061	0.42067	13434
Mandya	Nagamangala	Mannahalli	T.channapura	0.04145	23593	1.00000	1	0.48310	25595	0.27155	24164

Mandya	Nagamangala	Mannahalli	Tenginabaga	0.12277	14832	1.00000	1	0.50159	24621	0.39489	16111
Mandya	Nagamangala	Mayigonahalli	Cholenahalli	0.00808	26435	1.00000	1	0.62553	13	0.17162	26347
Mandya	Nagamangala	Mayigonahalli	Gangarahalli	0.04620	23033	1.00000	1	0.61567	3657	0.30525	22424
Mandya	Nagamangala	Mayigonahalli	Gowdarahalli	0.11147	16269	1.00000	1	0.54600	19516	0.39335	16265
Mandya	Nagamangala	Mayigonahalli	Huvinahalli	0.18703	7499	1.00000	1	0.51536	23536	0.45850	9134
Mandya	Nagamangala	Mayigonahalli	Mayigonahalli	0.15508	10832	1.00000	1	0.56775	14968	0.44488	10646
Mandya	Nagamangala	Mayigonahalli	Naragallu	0.12408	14655	1.00000	1	0.51865	23181	0.40074	15557
Mandya	Nagamangala	Mayigonahalli	P. Neralakere	0.08916	18801	1.00000	1	0.58654	10288	0.37396	18026
Mandya	Nagamangala	Mayigonahalli	Padavalamallena halli	0.04231	23486	1.00000	1	0.51345	23691	0.27903	23812
Mandya	Nagamangala	Mayigonahalli	Padavalapatna	0.16340	9925	1.00000	1	0.57648	12873	0.45500	9517
Mandya	Nagamangala	Mayigonahalli	Shivanahalli	0.10167	17383	1.00000	1	0.49789	24853	0.36992	18337
Mandya	Nagamangala	Nalligere	Cholasandra	0.18384	7786	1.00000	1	0.53925	20545	0.46282	8619
Mandya	Nagamangala	Nalligere	Doddajataka	0.13957	12748	1.00000	1	0.57878	12298	0.43228	12078
Mandya	Nagamangala	Nalligere	Dumma sandra	0.01032	26276	1.00000	1	0.59641	7767	0.18327	26200
Mandya	Nagamangala	Nalligere	Ganasandra	0.01275	26079	1.00000	1	0.59704	7607	0.19672	25989
Mandya	Nagamangala	Nalligere	Gowdarahalli	0.12682	14320	1.00000	1	0.52991	21921	0.40657	14950
Mandya	Nagamangala	Nalligere	Halalu	0.14068	12622	1.00000	1	0.49801	24844	0.41224	14347
Mandya	Nagamangala	Nalligere	Hampapura	0.14823	11684	1.00000	1	0.48331	25586	0.41533	14022
Mandya	Nagamangala	Nalligere	Hosahalli	0.05528	22034	1.00000	1	0.52076	22965	0.30647	22350
Mandya	Nagamangala	Nalligere	Kabbinakere	0.04193	23536	1.00000	1	0.58198	11467	0.29005	23230
Mandya	Nagamangala	Nalligere	Kanchinakote	0.04125	23618	1.00000	1	0.51920	23142	0.27772	23881
Mandya	Nagamangala	Nalligere	Karabylu	0.19262	6982	1.00000	1	0.54649	19434	0.47216	7629
Mandya	Nagamangala	Nalligere	Karijeeranahalli	0.17538	8660	1.00000	1	0.54976	18830	0.45855	9130
Mandya	Nagamangala	Nalligere	Koppa	0.16148	10137	1.00000	1	0.48929	25323	0.42911	12452
Mandya	Nagamangala	Nalligere	Kuppe	0.00354	26697	1.00000	1	0.57286	13763	0.12663	26688
Mandya	Nagamangala	Nalligere	Nelligere	0.17587	8619	1.00000	1	0.56994	14466	0.46452	8435
Mandya	Nagamangala	Nalligere	Seegahalli	0.04841	22762	1.00000	1	0.54277	20033	0.29730	22855
Mandya	Nagamangala	Nalligere	Suranahalli	0.08397	19340	1.00000	1	0.53174	21669	0.35476	19454
Mandya	Nagamangala	Nalligere	Thavarekere	0.15418	10938	1.00000	1	0.60229	6366	0.45284	9765
Mandya	Nagamangala	Nalligere	Toremavinakere	0.13454	13390	1.00000	1	0.54209	20123	0.41780	13752
Mandya	Nagamangala	Nalligere	Vaddarahalli	0.02743	25012	1.00000	1	0.58448	10811	0.25214	24870
Mandya	Nagamangala	Nalligere	Vaderapura	0.16798	9430	1.00000	1	0.56384	15904	0.45583	9430
Mandya	Nagamangala	Nalligere	Volagerepura	0.03845	23948	1.00000	1	0.61709	3367	0.28734	23368
Mandya	Nagamangala	Nalligere	Yeladahalli	0.14210	12440	1.00000	1	0.49494	25042	0.41277	14281
Mandya	Nagamangala	Palagrahara	Dondemadahalli	0.04590	23063	1.00000	1	0.54160	20225	0.29185	23149
Mandya	Nagamangala	Palagrahara	Gundakallu hosur	0.00014	27037	1.00000	1	0.44229	26522	0.03917	27046
Mandya	Nagamangala	Palagrahara	Halathi	0.11161	16250	0.97289	22344	0.61471	3831	0.40565	15043
Mandya	Nagamangala	Palagrahara	Hosahalli	0.00069	26946	1.00000	1	0.62553	13	0.07575	26939

Mandya	Nagamangala	Palagrahara	Kasuvinahalli	0.03349	24491	1.00000	1	0.62417	1350	0.27548	23989
Mandya	Nagamangala	Palagrahara	Kendanahalli	0.02818	24947	1.00000	1	0.59572	7949	0.25605	24744
Mandya	Nagamangala	Palagrahara	Kotebetta	0.03933	23836	1.00000	1	0.53666	20975	0.27635	23951
Mandya	Nagamangala	Palagrahara	Nagamangala (rural)	0.21518	5223	1.00000	1	0.60775	5230	0.50759	4369
Mandya	Nagamangala	Palagrahara	Palagrahara	0.16660	9562	1.00000	1	0.52923	22001	0.44508	10613
Mandya	Nagamangala	Palagrahara	Veerandra	0.04078	23676	1.00000	1	0.51282	23758	0.27551	23986
Mandya	Nagamangala	Thuppadamadu	Bettadamallenahalli	0.15909	10405	1.00000	1	0.58965	9479	0.45438	9592
Mandya	Nagamangala	Thuppadamadu	Kallukomari	0.13415	13435	1.00000	1	0.59567	7961	0.43073	12254
Mandya	Nagamangala	Thuppadamadu	Mulkatte	0.26071	2686	1.00000	1	0.59099	9146	0.53610	2473
Mandya	Nagamangala	Thuppadamadu	Thuppadamadu	0.18828	7378	1.00000	1	0.56632	15291	0.47419	7403
Mandya	Pandavapura	Aralakuppe	Aralakuppe	0.24718	3336	0.97289	22344	0.52694	22304	0.50228	4755
Mandya	Pandavapura	Aralakuppe	Jagate mallenahalli	0.11958	15243	1.00000	1	0.51570	23507	0.39508	16098
Mandya	Pandavapura	Aralakuppe	Seethapura	0.27260	2186	1.00000	1	0.51728	23320	0.52050	3428
Mandya	Pandavapura	Balaghatta	B.kodagahalli	0.05640	21933	1.00000	1	0.53588	21081	0.31149	22058
Mandya	Pandavapura	Balaghatta	Balaghatta	0.15831	10472	1.00000	1	0.53776	20804	0.43991	11262
Mandya	Pandavapura	Balaghatta	G. Singapura	0.03742	24066	1.00000	1	0.51581	23488	0.26825	24307
Mandya	Pandavapura	Balaghatta	Gujagonahalli	0.04891	22715	1.00000	1	0.49270	25158	0.28883	23298
Mandya	Pandavapura	Balaghatta	Kanagonahalli	0.09447	18201	1.00000	1	0.49811	24834	0.36103	18991
Mandya	Pandavapura	Balaghatta	Madenahalli	0.16816	9414	0.97289	22344	0.50191	24601	0.43465	11827
Mandya	Pandavapura	Balaghatta	Naranapura	0.16897	9317	1.00000	1	0.49159	25222	0.43632	11645
Mandya	Pandavapura	Balaghatta	Pagade kallahalli	0.06904	20739	1.00000	1	0.50237	24573	0.32613	21242
Mandya	Pandavapura	Balaghatta	Ramapura	0.05466	22104	1.00000	1	0.49725	24898	0.30067	22670
Mandya	Pandavapura	Balaghatta	Talekere	0.06145	21437	1.00000	1	0.46056	26258	0.30474	22448
Mandya	Pandavapura	Bannangadi	Anthanaahalli	0.07435	20220	1.00000	1	0.50888	24089	0.33571	20675
Mandya	Pandavapura	Bannangadi	Bannangadi	0.16158	10127	0.91628	26216	0.49165	25219	0.41754	13783
Mandya	Pandavapura	Bannangadi	Bindahalli	0.15212	11193	1.00000	1	0.52808	22167	0.43148	12167
Mandya	Pandavapura	Bannangadi	Giriyarahalli	0.12904	14027	1.00000	1	0.53613	21050	0.41052	14534
Mandya	Pandavapura	Chikkade	Chikkade	0.27862	1978	0.94501	25272	0.55645	17538	0.52718	2971
Mandya	Pandavapura	Chikkade	Madake patna	0.18353	7817	1.00000	1	0.57811	12463	0.47341	7492
Mandya	Pandavapura	Chikkade	Pattasomanahalli	0.22514	4568	1.00000	1	0.55867	17044	0.50104	4861
Mandya	Pandavapura	Chinakurali	Chikkaboganahalli	0.15336	11033	1.00000	1	0.51644	23407	0.42945	12411
Mandya	Pandavapura	Chinakurali	Chinakurali	0.30551	1213	0.94501	25272	0.55146	18503	0.54199	2131
Mandya	Pandavapura	Chinakurali	Dodda bhoganahalli	0.05415	22162	1.00000	1	0.59985	6930	0.31907	21628
Mandya	Pandavapura	Chinakurali	Illenahalli	0.16499	9749	1.00000	1	0.53531	21169	0.44534	10586
Mandya	Pandavapura	Chinakurali	Kanaganahalli	0.06013	21566	1.00000	1	0.52801	22176	0.31665	21764

Mandya	Pandavapura	Chinakurali	Kurubaramancha nahalli	0.13142	13775	1.00000	1	0.46343	26199	0.39344	16255
Mandya	Pandavapura	Chinakurali	Lingapura	0.12626	14395	1.00000	1	0.55668	17480	0.41269	14293
Mandya	Pandavapura	Chinakurali	Molenahalli	0.01151	26177	1.00000	1	0.45416	26379	0.17355	26323
Mandya	Pandavapura	Chinakurali	Morasanahalli	0.04345	23343	1.00000	1	0.57784	12531	0.29281	23102
Mandya	Pandavapura	Dinka	Dinka	0.17277	8918	1.00000	1	0.50414	24443	0.44327	10843
Mandya	Pandavapura	Dinka	Dinka settihalli	0.15111	11333	1.00000	1	0.51683	23364	0.42744	12633
Mandya	Pandavapura	Dinka	Malligere	0.15057	11396	1.00000	1	0.54457	19744	0.43444	11847
Mandya	Pandavapura	Dinka	Sundahalli	0.19913	6458	1.00000	1	0.53588	21081	0.47432	7399
Mandya	Pandavapura	Dinka	Valalekatte koppal	0.12726	14264	1.00000	1	0.50217	24590	0.39981	15662
Mandya	Pandavapura	Dodda byadarahalli	Thirumalapura	0.10099	17468	0.97289	22344	0.49099	25256	0.36403	18783
Mandya	Pandavapura	Doddabyadarahalli	Agatahalli	0.10150	17414	1.00000	1	0.51720	23329	0.37443	17988
Mandya	Pandavapura	Doddabyadarahalli	Chikkabyadara halli	0.26681	2425	0.94501	25272	0.54281	20026	0.51534	3784
Mandya	Pandavapura	Doddabyadarahalli	Dodda byadarahalli	0.16535	9723	1.00000	1	0.52944	21971	0.44403	10739
Mandya	Pandavapura	Doddabyadarahalli	Talasangana	0.15574	10754	1.00000	1	0.53823	20727	0.43765	11509
Mandya	Pandavapura	Gummanahalli	Gummanahalli	0.23927	3735	1.00000	1	0.51159	23878	0.49652	5256
Mandya	Pandavapura	Halebeedu	Anunahalli	0.11134	16280	1.00000	1	0.51282	23758	0.38506	17027
Mandya	Pandavapura	Halebeedu	Bolenahalli	0.04302	23402	1.00000	1	0.54252	20065	0.28577	23465
Mandya	Pandavapura	Halebeedu	Halebeedu	0.17157	9058	1.00000	1	0.50706	24236	0.44310	10860
Mandya	Pandavapura	Halebeedu	Hosakote	0.22680	4458	1.00000	1	0.53813	20740	0.49603	5317
Mandya	Pandavapura	Halebeedu	Menagara	0.12370	14715	0.97289	22344	0.50596	24315	0.39341	16261
Mandya	Pandavapura	Halebeedu	Narahalli	0.18314	7861	0.94501	25272	0.52043	23004	0.44826	10253
Mandya	Pandavapura	Haravu	Chaluvarasanako ppal	0.21317	5385	1.00000	1	0.54262	20053	0.48723	6102
Mandya	Pandavapura	Haravu	Haravu	0.29660	1444	1.00000	1	0.53673	20956	0.54197	2134
Mandya	Pandavapura	Haravu	Shyadanahalli	0.04939	22659	1.00000	1	0.56118	16509	0.30262	22558
Mandya	Pandavapura	Haravu	Yelekere	0.22510	4573	0.94501	25272	0.54010	20423	0.48614	6211
Mandya	Pandavapura	Haravu	Yenne hole koppal	0.22382	4660	1.00000	1	0.55389	18063	0.49862	5078
Mandya	Pandavapura	Hiremarali	Baleathiguppe	0.12844	14111	1.00000	1	0.52583	22434	0.40724	14884
Mandya	Pandavapura	Hiremarali	Banaghatta	0.15974	10336	1.00000	1	0.50935	24052	0.43332	11967
Mandya	Pandavapura	Hiremarali	Bevinakuppe	0.24701	3345	1.00000	1	0.55321	18182	0.51507	3805
Mandya	Pandavapura	Hiremarali	Ganadahosur	0.09956	17621	1.00000	1	0.53901	20590	0.37719	17741
Mandya	Pandavapura	Hiremarali	Hiremarali	0.23831	3778	1.00000	1	0.53940	20521	0.50468	4559
Mandya	Pandavapura	Honaganahalli	Alpahalli	0.09777	17832	1.00000	1	0.54564	19566	0.37645	17796
Mandya	Pandavapura	Honaganahalli	Bebibettadakaval	0.08260	19470	1.00000	1	0.62553	13	0.37245	18157
Mandya	Pandavapura	Honaganahalli	Beby	0.04946	22647	1.00000	1	0.51747	23301	0.29470	23003
Mandya	Pandavapura	Honaganahalli	Honaganahalli	0.21406	5311	0.97289	22344	0.51620	23438	0.47549	7270

Mandya	Pandavapura	Honaganahalli	Kanivekoppalu	0.11707	15555	0.97289	22344	0.49352	25109	0.38306	17228
Mandya	Pandavapura	Honaganahalli	Kurubaramallena halli	0.13897	12808	1.00000	1	0.48225	25630	0.40619	14984
Mandya	Pandavapura	Honaganahalli	Madarahalli	0.04219	23501	1.00000	1	0.48679	25444	0.27386	24066
Mandya	Pandavapura	Jakkanahalli	Amruthi	0.14133	12536	1.00000	1	0.50804	24157	0.41563	13991
Mandya	Pandavapura	Jakkanahalli	Arakanakere	0.04416	23252	1.00000	1	0.60220	6390	0.29849	22794
Mandya	Pandavapura	Jakkanahalli	Borapura	0.01101	26214	1.00000	1	0.54072	20333	0.18126	26228
Mandya	Pandavapura	Jakkanahalli	Devarahalli	0.14521	12057	1.00000	1	0.50828	24139	0.41947	13572
Mandya	Pandavapura	Jakkanahalli	Doddighatta	0.03797	24002	1.00000	1	0.47074	26016	0.26147	24566
Mandya	Pandavapura	Jakkanahalli	Garudapura	0.03882	23901	1.00000	1	0.47690	25815	0.26455	24448
Mandya	Pandavapura	Jakkanahalli	Jakkanahalli	0.22382	4661	1.00000	1	0.55294	18231	0.49834	5106
Mandya	Pandavapura	Jakkanahalli	Kadalagere	0.19221	7022	1.00000	1	0.53380	21380	0.46815	8037
Mandya	Pandavapura	Jakkanahalli	Kadenahalli	0.07149	20508	1.00000	1	0.51628	23427	0.33295	20839
Mandya	Pandavapura	Jakkanahalli	Kajji koppal	0.02039	25541	1.00000	1	0.49569	24990	0.21620	25670
Mandya	Pandavapura	Jakkanahalli	Nyamanahalli	0.14800	11714	1.00000	1	0.57921	12176	0.44093	11125
Mandya	Pandavapura	Jakkanahalli	Sangapura	0.24345	3529	1.00000	1	0.59582	7925	0.52542	3087
Mandya	Pandavapura	Jakkanahalli	Shamboonahalli	0.16348	9912	1.00000	1	0.53905	20582	0.44501	10628
Mandya	Pandavapura	Kanagana maradi	Chikkamaralli	0.19500	6798	1.00000	1	0.53446	21280	0.47060	7774
Mandya	Pandavapura	Kanagana maradi	Kanagana maradi	0.22118	4830	1.00000	1	0.53381	21377	0.49058	5810
Mandya	Pandavapura	Kanagana maradi	Kurahatti	0.17231	8975	1.00000	1	0.52956	21958	0.45020	10060
Mandya	Pandavapura	Kanagana maradi	Nuggahalli	0.28883	1646	0.97289	22344	0.51780	23264	0.52596	3046
Mandya	Pandavapura	Kanagana maradi	Vadesamudra	0.16849	9375	1.00000	1	0.50687	24246	0.44037	11203
Mandya	Pandavapura	Katteri	Basthihalli	0.20531	5980	1.00000	1	0.53656	20986	0.47938	6873
Mandya	Pandavapura	Katteri	Chikkayarahalli	0.19140	7096	1.00000	1	0.53933	20529	0.46910	7929
Mandya	Pandavapura	Katteri	Haganahalli	0.03681	24139	1.00000	1	0.49152	25227	0.26252	24524
Mandya	Pandavapura	Katteri	Katteri	0.27046	2279	1.00000	1	0.50527	24362	0.51508	3803
Mandya	Pandavapura	Kennalu	Haralahalli	0.21966	4918	1.00000	1	0.55526	17789	0.49592	5329
Mandya	Pandavapura	Kennalu	Kennalu	0.29248	1556	0.94501	25272	0.55792	17209	0.53625	2463
Mandya	Pandavapura	Kurubarabettahalli	Chagasettihalli	0.30030	1342	1.00000	1	0.57778	12551	0.55775	1420
Mandya	Pandavapura	Kurubarabettahalli	Damadahalli	0.25691	2854	0.97289	22344	0.55545	17745	0.51780	3621
Mandya	Pandavapura	Kurubarabettahalli	Hulkere	0.04462	23200	0.94501	25272	0.50297	24525	0.27681	23926
Mandya	Pandavapura	Kurubarabettahalli	Hullikere koppalu	0.18339	7835	1.00000	1	0.50414	24443	0.45217	9840
Mandya	Pandavapura	Kurubarabettahalli	Kurubarabettahalli	0.28252	1853	0.97289	22344	0.51832	23216	0.52228	3319
Mandya	Pandavapura	Kurubarabettahalli	Mandibettahalli	0.14780	11743	1.00000	1	0.52106	22939	0.42546	12863
Mandya	Pandavapura	Kurubarabettahalli	Shamboonahalli	0.26768	2387	1.00000	1	0.51585	23484	0.51687	3699
Mandya	Pandavapura	Kurubarabettahalli	Vaddarahalli	0.18691	7509	1.00000	1	0.53418	21326	0.46391	8501
Mandya	Pandavapura	Kyathanahalli	Kyathanahalli	0.30708	1180	1.00000	1	0.54473	19727	0.55099	1684

Mandya	Pandavapura	Kyathanahalli	Manchanahalli	0.26873	2348	1.00000	1	0.54997	18792	0.52871	2889
Mandya	Pandavapura	Kyathanahalli	Puttayanakoppa lu	0.11095	16335	1.00000	1	0.53730	20871	0.39064	16493
Mandya	Pandavapura	Kyathanahalli	Ukkada	0.24437	3476	1.00000	1	0.55893	17000	0.51500	3811
Mandya	Pandavapura	Laxmi sagar	Laxmi sagar	0.24695	3347	0.97289	22344	0.55147	18502	0.50980	4197
Mandya	Pandavapura	Laxmi sagar	Mahadeshwarap ura	0.28259	1850	1.00000	1	0.53854	20679	0.53390	2599
Mandya	Pandavapura	Laxmi sagar	Neelanahalli	0.25673	2868	1.00000	1	0.51024	23996	0.50787	4346
Mandya	Pandavapura	Laxmi sagar	Sanaba	0.11733	15518	1.00000	1	0.52184	22868	0.39414	16185
Mandya	Pandavapura	Manikyanahalli	Bellale	0.29226	1567	1.00000	1	0.56638	15276	0.54907	1773
Mandya	Pandavapura	Manikyanahalli	Chittanahalli	0.23968	3717	1.00000	1	0.50552	24348	0.49483	5438
Mandya	Pandavapura	Manikyanahalli	G.shettihalli	0.03770	24034	1.00000	1	0.52046	22995	0.26972	24247
Mandya	Pandavapura	Manikyanahalli	Gowdagere	0.14072	12616	1.00000	1	0.53633	21021	0.42260	13205
Mandya	Pandavapura	Manikyanahalli	Kuppahalli	0.16997	9227	1.00000	1	0.48342	25583	0.43474	11813
Mandya	Pandavapura	Manikyanahalli	M. Shettihalli	0.14101	12567	1.00000	1	0.61888	2997	0.44356	10797
Mandya	Pandavapura	Manikyanahalli	Manikyanahalli	0.22125	4821	1.00000	1	0.50680	24251	0.48221	6587
Mandya	Pandavapura	Melukote	Melukote	0.31418	1019	0.94501	25272	0.56614	15332	0.55188	1650
Mandya	Pandavapura	Narayanapura	Hosahalli	0.08424	19310	1.00000	1	0.51217	23826	0.35073	19736
Mandya	Pandavapura	Narayanapura	Huligere	0.05827	21740	1.00000	1	0.56732	15059	0.32094	21533
Mandya	Pandavapura	Narayanapura	Kadaba	0.09333	18323	1.00000	1	0.52788	22189	0.36660	18590
Mandya	Pandavapura	Narayanapura	Kamanayakanah alli	0.14351	12279	1.00000	1	0.46327	26203	0.40511	15091
Mandya	Pandavapura	Narayanapura	Kodala	0.23025	4245	1.00000	1	0.47657	25830	0.47875	6942
Mandya	Pandavapura	Narayanapura	Maramahalli	0.06478	21130	1.00000	1	0.49249	25169	0.31716	21733
Mandya	Pandavapura	Narayanapura	Nallenahalli	0.05020	22573	1.00000	1	0.47124	26005	0.28706	23393
Mandya	Pandavapura	Narayanapura	Narayanapura	0.21831	5011	1.00000	1	0.54849	19062	0.49289	5600
Mandya	Pandavapura	Narayanapura	Singapura	0.02124	25486	1.00000	1	0.51972	23083	0.22266	25555
Mandya	Pandavapura	Narayanapura	Valagere devarahalli	0.09519	18132	1.00000	1	0.54334	19937	0.37258	18144
Mandya	Pandavapura	Narayanapura	Yeregowdanahal li	0.18325	7847	1.00000	1	0.46176	26230	0.43902	11361
Mandya	Pandavapura	Sunkathonnur	Anavalu	0.14490	12100	1.00000	1	0.55632	17559	0.43198	12115
Mandya	Pandavapura	Sunkathonnur	Athiganahalli	0.13847	12886	1.00000	1	0.55585	17651	0.42538	12870
Mandya	Pandavapura	Sunkathonnur	Kalenahalli	0.18217	7941	0.97289	22344	0.53113	21755	0.45490	9529
Mandya	Pandavapura	Sunkathonnur	Madrahalli	0.14010	12692	1.00000	1	0.50387	24465	0.41329	14229
Mandya	Pandavapura	Sunkathonnur	Nallahalli	0.15418	10939	1.00000	1	0.49730	24891	0.42483	12944
Mandya	Pandavapura	Sunkathonnur	S. Kodagahalli	0.13471	13378	1.00000	1	0.51537	23534	0.41100	14484
Mandya	Pandavapura	Sunkathonnur	Sunkathonnur	0.24172	3613	0.97289	22344	0.53682	20940	0.50165	4799
Mandya	Pandavapura	Thirumalasagara chatra	Bijjanahalli	0.00066	26960	1.00000	1	0.42909	26673	0.06560	26997
Mandya	Pandavapura	Thirumalasagara chatra	Chandre	0.18044	8123	1.00000	1	0.50373	24471	0.44961	10123

Mandya	Pandavapura	Thirumalasagara chatra	Desavahalli	0.12544	14496	1.00000	1	0.49760	24877	0.39668	15962
Mandya	Pandavapura	Thirumalasagara chatra	Ingalaguppe	0.22391	4653	1.00000	1	0.51799	23250	0.48767	6057
Mandya	Pandavapura	Thirumalasagara chatra	Kenchanahalli	0.13702	13079	1.00000	1	0.58569	10494	0.43133	12180
Mandya	Pandavapura	Thirumalasagara chatra	Kodihalli hosur	0.14699	11839	1.00000	1	0.53434	21296	0.42825	12548
Mandya	Pandavapura	Thirumalasagara chatra	Pattanagere	0.16059	10229	1.00000	1	0.53057	21839	0.44003	11248
Mandya	Pandavapura	Thirumalasagara chatra	Sankanahalli	0.17369	8829	1.00000	1	0.50890	24086	0.44546	10572
Mandya	Pandavapura	Thirumalasagara chatra	Thirumalapura	0.23854	3772	1.00000	1	0.55300	18220	0.50905	4255
Mandya	Pandavapura	Thirumalasagara chatra	Thirumalasagara chatra	0.11592	15699	1.00000	1	0.54189	20151	0.39752	15868
Mandya	Pandavapura	Thirumalasagara chatra	Thonnur	0.18922	7294	1.00000	1	0.49930	24769	0.45545	9466
Mandya	Shrirangapattana	Arakere	Arakere	0.28528	1757	0.88151	26773	0.57115	14176	0.52370	3212
Mandya	Shrirangapattana	Ballekere	Ballekere	0.20924	5676	0.97289	22344	0.59196	8910	0.49393	5517
Mandya	Shrirangapattana	Ballekere	Bannahalli	0.15024	11435	1.00000	1	0.53410	21335	0.43132	12183
Mandya	Shrirangapattana	Ballekere	Bettahalli	0.12816	14146	0.97289	22344	0.61902	2961	0.42577	12826
Mandya	Shrirangapattana	Ballekere	Gandehosahalli	0.32251	848	0.97289	22344	0.59282	8681	0.57083	958
Mandya	Shrirangapattana	Ballekere	Madarahalli	0.10361	17168	1.00000	1	0.62278	1889	0.40109	15524
Mandya	Shrirangapattana	Ballenahalli	Ballenahalli	0.25774	2824	1.00000	1	0.56934	14594	0.52746	2954
Mandya	Shrirangapattana	Ballenahalli	Chindagirikoppalu	0.29294	1546	1.00000	1	0.55090	18622	0.54444	2005
Mandya	Shrirangapattana	Ballenahalli	Kudalakuppe	0.17085	9151	1.00000	1	0.58686	10208	0.46456	8430
Mandya	Shrirangapattana	Ballenahalli	Nelamane	0.17620	8588	1.00000	1	0.57307	13711	0.46566	8316
Mandya	Shrirangapattana	Belagola	Balamuri	0.00053	26997	1.00000	1	0.62553	13	0.06935	26976
Mandya	Shrirangapattana	Belagola	Belagola	0.30395	1244	1.00000	1	0.55969	16829	0.55409	1565
Mandya	Shrirangapattana	Belagola	Yadathittu	0.07942	19764	1.00000	1	0.62553	13	0.36761	18506
Mandya	Shrirangapattana	Chikkankanahalli	Bonthagahalli	0.15838	10467	1.00000	1	0.54438	19773	0.44178	11020
Mandya	Shrirangapattana	Chikkankanahalli	Chikkankanahalli	0.21038	5590	1.00000	1	0.56993	14470	0.49311	5587
Mandya	Shrirangapattana	Chikkankanahalli	Doddankanahalli	0.00281	26772	1.00000	1	0.53229	21589	0.11430	26782
Mandya	Shrirangapattana	Chikkankanahalli	Huralikyathanahalli	0.22731	4413	0.97289	22344	0.57837	12388	0.50385	4629
Mandya	Shrirangapattana	Chikkankanahalli	Kemmannapura	0.01078	26231	1.00000	1	0.38649	26892	0.16089	26454
Mandya	Shrirangapattana	Chikkankanahalli	Sugganahalli	0.20868	5714	1.00000	1	0.54555	19581	0.48466	6348

Mandya	Shrirangapattana	Darasaguppe	Achappana koppalu	0.26183	2634	1.00000	1	0.61343	4081	0.54358	2051
Mandya	Shrirangapattana	Darasaguppe	Agrahara	0.16383	9868	1.00000	1	0.62553	13	0.46796	8053
Mandya	Shrirangapattana	Darasaguppe	Darasaguppe	0.24398	3495	1.00000	1	0.60994	4792	0.52993	2833
Mandya	Shrirangapattana	Darasaguppe	Doddegowdanak oppalu	0.18343	7828	1.00000	1	0.61652	3482	0.48359	6450
Mandya	Shrirangapattana	Darasaguppe	Kadathanalu	0.21592	5169	0.97289	22344	0.56504	15620	0.49145	5737
Mandya	Shrirangapattana	Darasaguppe	Makanakoppalu	0.20187	6244	1.00000	1	0.44543	26490	0.44801	10278
Mandya	Shrirangapattana	Darasaguppe	Rampura	0.30636	1193	1.00000	1	0.56796	14915	0.55828	1396
Mandya	Shrirangapattana	Gamanahalli	Gamanahalli	0.18703	7498	1.00000	1	0.49331	25121	0.45187	9872
Mandya	Shrirangapattana	Gamanahalli	Neralekere	0.22710	4434	1.00000	1	0.51593	23473	0.48933	5903
Mandya	Shrirangapattana	Gamanahalli	Vitalapura	0.07194	20460	1.00000	1	0.52937	21984	0.33644	20634
Mandya	Shrirangapattana	Hosahalli	Anagahalli	0.05253	22317	1.00000	1	0.61948	2844	0.31926	21616
Mandya	Shrirangapattana	Hosahalli	Hosahalli	0.28402	1798	1.00000	1	0.56346	16004	0.54292	2089
Mandya	Shrirangapattana	Hosahalli	Jakkanakuppe	0.40337	245	1.00000	1	0.58034	11878	0.61631	271
Mandya	Shrirangapattana	Hosahalli	Karekura	0.24976	3207	1.00000	1	0.56572	15438	0.52085	3402
Mandya	Shrirangapattana	Hosahalli	Mogarahalli	0.35537	481	1.00000	1	0.60086	6724	0.59770	427
Mandya	Shrirangapattana	Hosahalli	Pura	0.00830	26424	1.00000	1	0.54171	20168	0.16504	26413
Mandya	Shrirangapattana	Hulikere	Avverahalli	0.25126	3131	1.00000	1	0.54171	20168	0.51439	3857
Mandya	Shrirangapattana	Hulikere	Basthipura	0.28676	1707	1.00000	1	0.57848	12362	0.54946	1755
Mandya	Shrirangapattana	Hulikere	Beechanakuppe	0.26304	2589	1.00000	1	0.53556	21134	0.52033	3441
Mandya	Shrirangapattana	Hulikere	Hulikere	0.29139	1589	1.00000	1	0.58810	9886	0.55545	1510
Mandya	Shrirangapattana	Hulikere	Kuppedada	0.15916	10395	1.00000	1	0.61223	4323	0.46017	8932
Mandya	Shrirangapattana	Hulikere	Majjigepura	0.31833	921	0.91628	26216	0.56519	15579	0.54832	1825
Mandya	Shrirangapattana	K.shettihalli	Chinnayakanahalli	0.11572	15714	0.97289	22344	0.61520	3744	0.41067	14519
Mandya	Shrirangapattana	K.shettihalli	K.shettihalli	0.23762	3818	1.00000	1	0.59251	8776	0.52022	3453
Mandya	Shrirangapattana	K.shettihalli	Kallikoppalu	0.02617	25112	1.00000	1	0.46412	26181	0.22988	25416
Mandya	Shrirangapattana	K.shettihalli	Maralagala	0.20661	5878	0.97289	22344	0.57633	12915	0.48749	6075
Mandya	Shrirangapattana	Kirangur	Kirangur	0.29359	1531	0.97289	22344	0.59581	7929	0.55416	1559
Mandya	Shrirangapattana	Kodiyala	Aladahalli	0.27318	2161	1.00000	1	0.49569	24991	0.51351	3912
Mandya	Shrirangapattana	Kodiyala	Chottahalli	0.21248	5446	1.00000	1	0.53777	20797	0.48525	6291
Mandya	Shrirangapattana	Kodiyala	Doddaharohalli	0.22252	4744	1.00000	1	0.59519	8083	0.50973	4205
Mandya	Shrirangapattana	Kodiyala	Hunasanahalli	0.21172	5500	1.00000	1	0.60162	6536	0.50314	4690
Mandya	Shrirangapattana	Kodiyala	Kodiyala	0.34048	622	1.00000	1	0.57555	13105	0.58084	704
Mandya	Shrirangapattana	Kodiyala	Peehalli	0.19270	6974	1.00000	1	0.58005	11949	0.48171	6646
Mandya	Shrirangapattana	Mahadevapura	Bidarahalli	0.21453	5279	1.00000	1	0.58468	10758	0.50057	4911
Mandya	Shrirangapattana	Mahadevapura	Channahalli	0.29814	1405	1.00000	1	0.56461	15720	0.55215	1641
Mandya	Shrirangapattana	Mahadevapura	Mahadevapura	0.23010	4253	1.00000	1	0.56998	14458	0.50807	4331
Mandya	Shrirangapattana	Mahadevapura	Taripura	0.30776	1161	1.00000	1	0.51038	23988	0.53955	2265

Mandya	Shrirangapattana	Melapura	Hampapura	0.24230	3583	1.00000	1	0.61317	4133	0.52964	2847
Mandya	Shrirangapattana	Melapura	Hebbadi	0.24258	3566	1.00000	1	0.57660	12830	0.51909	3527
Mandya	Shrirangapattana	Melapura	Hosur	0.17468	8729	1.00000	1	0.61399	3972	0.47512	7316
Mandya	Shrirangapattana	Melapura	Melapura	0.18507	7673	0.94501	25272	0.55670	17471	0.46004	8947
Mandya	Shrirangapattana	Mundagadore	Allapatna	0.19860	6502	1.00000	1	0.53236	21582	0.47285	7552
Mandya	Shrirangapattana	Mundagadore	GObbaragala	0.23354	4045	1.00000	1	0.56618	15321	0.50946	4228
Mandya	Shrirangapattana	Mundagadore	Hangarahalli	0.15821	10477	0.97289	22344	0.59900	7128	0.45176	9887
Mandya	Shrirangapattana	Mundagadore	Mundagadore	0.24205	3596	1.00000	1	0.54986	18817	0.51057	4137
Mandya	Shrirangapattana	Mundagadore	Vadiyandahalli	0.24614	3386	0.97289	22344	0.57319	13681	0.51584	3766
Mandya	Shrirangapattana	Naguvanahalli	Belavadi	0.20875	5709	1.00000	1	0.56773	14971	0.49120	5752
Mandya	Shrirangapattana	Naguvanahalli	Bommur agrahara	0.05073	22513	1.00000	1	0.62329	1696	0.31621	21799
Mandya	Shrirangapattana	Naguvanahalli	Brahmapura	0.28212	1865	1.00000	1	0.62262	1943	0.56004	1319
Mandya	Shrirangapattana	Naguvanahalli	Chandagalu	0.24141	3630	1.00000	1	0.60057	6784	0.52534	3097
Mandya	Shrirangapattana	Naguvanahalli	Naguvanahalli	0.28331	1826	1.00000	1	0.59631	7812	0.55282	1603
Mandya	Shrirangapattana	Palahalli	Karimanti	0.30666	1185	1.00000	1	0.62553	13	0.57672	806
Mandya	Shrirangapattana	Palahalli	Kempalingapura	0.06307	21299	1.00000	1	0.54629	19462	0.32540	21279
Mandya	Shrirangapattana	Palahalli	Palahalli	0.27946	1952	0.97289	22344	0.56571	15443	0.53579	2486
Mandya	Shrirangapattana	Sabbanakuppe	Chinnenahalli	0.24746	3320	1.00000	1	0.60354	6092	0.53056	2802
Mandya	Shrirangapattana	Sabbanakuppe	Ganangooru	0.23659	3869	1.00000	1	0.53432	21300	0.50188	4780
Mandya	Shrirangapattana	Sabbanakuppe	M.shetihalli	0.30345	1257	1.00000	1	0.61265	4252	0.57073	961
Mandya	Shrirangapattana	Sabbanakuppe	Sabbanakuppe	0.26271	2598	0.97289	22344	0.57980	12008	0.52918	2868
Mandya	Shrirangapattana	Sabbanakuppe	Siddapura	0.31233	1059	1.00000	1	0.58567	10499	0.56766	1059
Mandya	Shrirangapattana	T.m.hosur	Channanakere	0.24925	3233	1.00000	1	0.60331	6136	0.53177	2725
Mandya	Shrirangapattana	T.m.hosur	Gowdahalli	0.22939	4303	1.00000	1	0.57303	13715	0.50846	4297
Mandya	Shrirangapattana	T.m.hosur	Jakkanahalli	0.16371	9890	1.00000	1	0.59124	9070	0.45914	9069
Mandya	Shrirangapattana	T.m.hosur	Kalenahalli	0.20782	5780	1.00000	1	0.55733	17336	0.48745	6078
Mandya	Shrirangapattana	T.m.hosur	Neelana koppalu	0.02997	24807	0.97289	22344	0.62469	1141	0.26312	24505
Mandya	Shrirangapattana	T.m.hosur	T.m.hosur	0.25572	2905	1.00000	1	0.54694	19344	0.51908	3528
Mandya	Shrirangapattana	Tadagavadi	Alagud	0.16288	9968	1.00000	1	0.55139	18514	0.44782	10296
Mandya	Shrirangapattana	Tadagavadi	Chikkaharohalli	0.20461	6033	1.00000	1	0.61036	4690	0.49985	4968
Mandya	Shrirangapattana	Tadagavadi	Garakahalli	0.26725	2405	1.00000	1	0.56350	15993	0.53203	2705
Mandya	Shrirangapattana	Tadagavadi	Hunjanakere	0.16613	9631	0.97289	22344	0.57682	12769	0.45343	9699
Mandya	Shrirangapattana	Tadagavadi	Mollenahalli	0.04830	22775	1.00000	1	0.56306	16101	0.30072	22668
Mandya	Shrirangapattana	Tadagavadi	Tadagavadi	0.24132	3638	1.00000	1	0.54684	19365	0.50912	4251
Mysuru	Heggadadevankote	Alanahalli	Alanahalli	0.21872	4972	0.94501	25272	0.57454	13364	0.49153	5727
Mysuru	Heggadadevankote	Alanahalli	Ankanahalli	0.12088	15080	1.00000	21938	0.51440	23618	0.39618	16005
Mysuru	Heggadadevankote	Alanahalli	Devalapura	0.16370	9891	1.00000	1	0.62006	2719	0.46648	8230
Mysuru	Heggadadevankote	Alanahalli	Gangadahalli	0.13669	13127	1.00000	1	0.56243	16237	0.42521	12897

Mysuru	Heggadadevankote	Alanahalli	Gangadahosahalli	0.24234	3578	1.00000	1	0.52608	22404	0.50330	4677
Mysuru	Heggadadevankote	Alanahalli	Halladamanuganahalli	0.11712	15544	1.00000	1	0.51835	23214	0.39303	16290
Mysuru	Heggadadevankote	Alanahalli	Kothegala	0.21279	5426	1.00000	21938	0.61513	3762	0.50773	4354
Mysuru	Heggadadevankote	Alanahalli	Masanakuppe	0.18099	8066	1.00000	1	0.59032	9296	0.47452	7372
Mysuru	Heggadadevankote	Alanahalli	Muddaiahnahundi	0.21011	5609	1.00000	1	0.53566	21116	0.48282	6525
Mysuru	Heggadadevankote	Annur	Annur	0.22487	4587	1.00000	21938	0.57940	12127	0.50695	4410
Mysuru	Heggadadevankote	Annur	Hosahalli	0.17384	8810	0.97289	22344	0.58195	11471	0.46171	8750
Mysuru	Heggadadevankote	Annur	Nanjanayakanahalli	0.15536	10794	1.00000	21938	0.62317	1745	0.45917	9063
Mysuru	Heggadadevankote	Annur	Yedathore	0.22706	4438	1.00000	1	0.52412	22622	0.49188	5695
Mysuru	Heggadadevankote	Antharasanthe	Antharasanthe	0.17645	8564	1.00000	21938	0.62469	1138	0.47947	6866
Mysuru	Heggadadevankote	Antharasanthe	Honnurkuppe	0.27115	2243	1.00000	1	0.60041	6806	0.54603	1920
Mysuru	Heggadadevankote	Antharasanthe	Hunasekuppe	0.25917	2761	1.00000	1	0.58172	11531	0.53223	2689
Mysuru	Heggadadevankote	Antharasanthe	Manchegowdanhalli	0.18955	7259	1.00000	1	0.58388	10977	0.48012	6811
Mysuru	Heggadadevankote	Antharasanthe	Sogahalli	0.15662	10652	1.00000	21938	0.57518	13204	0.44828	10248
Mysuru	Heggadadevankote	B. Matagere	Alanahalli	0.26448	2546	1.00000	21938	0.60969	4835	0.54429	2016
Mysuru	Heggadadevankote	B. Matagere	B. Matagere	0.07078	20580	1.00000	21938	0.59077	9188	0.34709	19967
Mysuru	Heggadadevankote	B. Matagere	Badaga	0.19618	6693	1.00000	1	0.62047	2613	0.49559	5362
Mysuru	Heggadadevankote	B. Matagere	Bankavadi	0.20117	6300	1.00000	21938	0.59651	7736	0.49324	5572
Mysuru	Heggadadevankote	B. Matagere	Beguru	0.20558	5959	0.97289	22344	0.52235	22822	0.47098	7747
Mysuru	Heggadadevankote	B. Matagere	Hirehalli	0.18242	7917	1.00000	1	0.58675	10247	0.47480	7342
Mysuru	Heggadadevankote	B. Matagere	Hosakote	0.01114	26199	1.00000	1	0.62350	1615	0.19079	26097
Mysuru	Heggadadevankote	B. Matagere	Kandalike	0.31126	1086	1.00000	21938	0.56578	15425	0.56052	1304
Mysuru	Heggadadevankote	B. Matagere	Kebbepura	0.19596	6705	1.00000	21938	0.56525	15565	0.48025	6801
Mysuru	Heggadadevankote	B. Matagere	Kurnagala	0.27999	1932	1.00000	1	0.53139	21717	0.52989	2834
Mysuru	Heggadadevankote	B. Matagere	Moleyuru	0.20945	5665	1.00000	1	0.56381	15916	0.49061	5803
Mysuru	Heggadadevankote	B. Matagere	Moleyurukaval	0.17665	8542	1.00000	1	0.48317	25592	0.44029	11214
Mysuru	Heggadadevankote	B. Matagere	Nadahadi	0.21104	5548	1.00000	21938	0.56554	15485	0.49235	5650
Mysuru	Heggadadevankote	B. Matagere	Nemmanahalli	0.14651	11899	1.00000	21938	0.52085	22958	0.42416	13029
Mysuru	Heggadadevankote	B. Matagere	Seegevadi	0.11362	15970	1.00000	21938	0.59649	7742	0.40771	14831
Mysuru	Heggadadevankote	B. Matagere	Vallahalli	0.14865	11636	1.00000	1	0.56093	16565	0.43688	11588
Mysuru	Heggadadevankote	Bachegowdanahalli	Bachegowdanahalli	0.12571	14464	0.97289	22344	0.60507	5758	0.41984	13525
Mysuru	Heggadadevankote	Bachegowdanahalli	Bannavadi	0.21499	5241	1.00000	21938	0.53651	20994	0.48678	6147
Mysuru	Heggadadevankote	Bachegowdanahalli	Bettahalli	0.21698	5099	0.97289	22344	0.56284	16151	0.49161	5721
Mysuru	Heggadadevankote	Bachegowdanahalli	Doddakerekaval	0.11305	16049	0.97289	22344	0.53075	21809	0.38792	16748

Mysuru	Heggadadevankote	Bachegowdanahalli	Garikekattakaval	0.17373	8825	1.00000	1	0.52246	22813	0.44941	10145
Mysuru	Heggadadevankote	Bachegowdanahalli	Hommaragahalli	0.25420	2984	1.00000	1	0.61546	3692	0.53884	2316
Mysuru	Heggadadevankote	Bachegowdanahalli	Jompanahalli	0.09611	18013	1.00000	1	0.60081	6737	0.38652	16885
Mysuru	Heggadadevankote	Bachegowdanahalli	K.kannenahalli	0.22626	4496	1.00000	1	0.61764	3258	0.51894	3543
Mysuru	Heggadadevankote	Bachegowdanahalli	Karigala	0.24690	3351	1.00000	21938	0.61377	4016	0.53314	2639
Mysuru	Heggadadevankote	Bachegowdanahalli	Shankahalli	0.20948	5662	1.00000	21938	0.61612	3563	0.50536	4514
Mysuru	Heggadadevankote	Beechanahalli	Beechanahalli	0.14815	11697	1.00000	1	0.62492	1055	0.45239	9810
Mysuru	Heggadadevankote	Beechanahalli	Magudilu	0.18473	7699	1.00000	1	0.62081	2512	0.48584	6239
Mysuru	Heggadadevankote	Beechanahalli	Nerale	0.19787	6561	1.00000	21938	0.57600	12995	0.48484	6339
Mysuru	Heggadadevankote	Beechanahalli	Pura	0.23838	3777	0.94501	25272	0.55890	17003	0.50120	4838
Mysuru	Heggadadevankote	Bheemanahalli	Bheemanahalli	0.00856	26400	0.97289	22344	0.47578	25864	0.15821	26486
Mysuru	Heggadadevankote	Bheemanahalli	Musker	0.22610	4507	1.00000	21938	0.61348	4069	0.51765	3628
Mysuru	Heggadadevankote	Bheemanahalli	Rajegowdanahundi	0.20599	5923	1.00000	21938	0.60111	6664	0.49842	5094
Mysuru	Heggadadevankote	Bheemanahalli	Yelehund	0.20591	5931	1.00000	1	0.60307	6190	0.49891	5049
Mysuru	Heggadadevankote	Bheemanahalli	Yelehundikaval	0.17619	8590	1.00000	1	0.56897	14676	0.46454	8433
Mysuru	Heggadadevankote	Bidarahalli	Bettadavarehundi	0.09102	18601	1.00000	21938	0.59605	7879	0.37856	17629
Mysuru	Heggadadevankote	Bidarahalli	Bidarahalli	0.24093	3659	0.94501	25272	0.56811	14883	0.50573	4488
Mysuru	Heggadadevankote	Bidarahalli	Kenchanahalli	0.25888	2776	1.00000	21938	0.60084	6729	0.53780	2367
Mysuru	Heggadadevankote	Bidarahalli	Kittur (therani manti)	0.22226	4757	0.97289	22344	0.55086	18631	0.49202	5681
Mysuru	Heggadadevankote	Bidarahalli	Nanjanathapura	0.22286	4726	1.00000	21938	0.56250	16229	0.50048	4918
Mysuru	Heggadadevankote	Bidarahalli	Singapatna	0.23041	4232	1.00000	21938	0.60373	6042	0.51814	3596
Mysuru	Heggadadevankote	Bidarahalli	Uyyamballi	0.20268	6180	1.00000	1	0.53586	21086	0.47711	7099
Mysuru	Heggadadevankote	Chakkodanahalli	Agasanahundi	0.23138	4170	1.00000	21938	0.56281	16159	0.50687	4414
Mysuru	Heggadadevankote	Chakkodanahalli	Bommalapura	0.19252	6993	1.00000	21938	0.56960	14539	0.47864	6954
Mysuru	Heggadadevankote	Chakkodanahalli	Budanur	0.13113	13815	1.00000	1	0.62226	2076	0.43374	11923
Mysuru	Heggadadevankote	Chakkodanahalli	Chakahalli	0.01479	25914	1.00000	21938	0.62553	13	0.20992	25778
Mysuru	Heggadadevankote	Chakkodanahalli	Chakkodanahalli	0.23150	4159	0.97289	22344	0.52424	22606	0.49058	5809
Mysuru	Heggadadevankote	Chakkodanahalli	Gowdimachanayakana halli	0.06790	20859	1.00000	1	0.61678	3432	0.34726	19950
Mysuru	Heggadadevankote	Chakkodanahalli	Konegowdanahundi	0.25800	2814	1.00000	21938	0.54410	19828	0.51972	3486
Mysuru	Heggadadevankote	Chakkodanahalli	Metikuppe	0.13367	13490	1.00000	1	0.53465	21265	0.41499	14057
Mysuru	Heggadadevankote	Chakkodanahalli	Metikuppe forest	0.03298	24529	1.00000	1	0.62388	1471	0.27402	24056
Mysuru	Heggadadevankote	Chakkodanahalli	Shanthipura	0.09745	17874	1.00000	21938	0.58857	9755	0.38565	16961

Mysuru	Heggadadevankote	Chakkodanahalli	Siddapura	0.05429	22143	1.00000	21938	0.62399	1420	0.32356	21382
Mysuru	Heggadadevankote	Chakkodanahalli	Sollapura	0.17097	9136	1.00000	21938	0.62168	2259	0.47369	7456
Mysuru	Heggadadevankote	Chakkodanahalli	Sonahalli	0.03986	23780	1.00000	21938	0.59762	7467	0.28773	23349
Mysuru	Heggadadevankote	Chikkereyur	Chamanahalli	0.18235	7925	1.00000	21938	0.53122	21742	0.45926	9049
Mysuru	Heggadadevankote	Chikkereyur	Chikkereyur	0.23660	3868	1.00000	21938	0.54114	20281	0.50401	4619
Mysuru	Heggadadevankote	Chikkereyur	Doddakereyur	0.15838	10469	1.00000	1	0.52078	22964	0.43530	11740
Mysuru	Heggadadevankote	Chikkereyur	Kodichamanahalli	0.25238	3068	1.00000	21938	0.50464	24409	0.50313	4693
Mysuru	Heggadadevankote	Chikkereyur	Kunigalu	0.21673	5119	1.00000	1	0.56729	15066	0.49725	5203
Mysuru	Heggadadevankote	Chikkereyur	M. Mallahalli	0.11041	16393	1.00000	1	0.62079	2522	0.40925	14688
Mysuru	Heggadadevankote	Chikkereyur	M.kannenahalli	0.24010	3696	1.00000	1	0.55586	17646	0.51104	4104
Mysuru	Heggadadevankote	Doddabyranakuppe	Anemala	0.22628	4495	1.00000	21938	0.53769	20817	0.49551	5372
Mysuru	Heggadadevankote	Doddabyranakuppe	Chikkabyranakuppe	0.21236	5451	1.00000	21938	0.59077	9189	0.50061	4907
Mysuru	Heggadadevankote	Doddabyranakuppe	Doddabyranakuppe	0.19777	6566	1.00000	1	0.50588	24321	0.46423	8464
Mysuru	Heggadadevankote	Doddabyranakuppe	Golur	0.18091	8075	1.00000	1	0.50719	24220	0.45103	9978
Mysuru	Heggadadevankote	Doddabyranakuppe	Hosur	0.20905	5687	1.00000	1	0.58718	10132	0.49699	5226
Mysuru	Heggadadevankote	Doddabyranakuppe	Kadegadde	0.20249	6194	1.00000	21938	0.56260	16210	0.48476	6342
Mysuru	Heggadadevankote	Doddabyranakuppe	Kakanakote forest	0.36083	435	1.00000	21938	0.61479	3813	0.60536	359
Mysuru	Heggadadevankote	Doddabyranakuppe	Machur	0.08627	19100	1.00000	1	0.62053	2596	0.37689	17757
Mysuru	Heggadadevankote	Doddabyranakuppe	Netkalhundi	0.21456	5277	1.00000	21938	0.56618	15325	0.49526	5396
Mysuru	Heggadadevankote	Doddabyranakuppe	Thimmanihosahalli	0.15256	11149	0.94501	25272	0.57851	12352	0.43692	11586
Mysuru	Heggadadevankote	Doddabyranakuppe	Udbur	0.24955	3215	0.94501	25272	0.59717	7582	0.52027	3445
Mysuru	Heggadadevankote	Doddabyranakuppe	Vadakanamala	0.22588	4520	1.00000	1	0.53704	20913	0.49503	5418
Mysuru	Heggadadevankote	Gollanabeedusaragur	Bettadabeedu	0.17797	8393	1.00000	21938	0.54091	20305	0.45831	9162
Mysuru	Heggadadevankote	Gollanabeedusaragur	Gollanabeedu	0.01650	25794	1.00000	1	0.52348	22690	0.20516	25846
Mysuru	Heggadadevankote	Gollanabeedusaragur	Gollanabeedusaragur	0.23201	4128	1.00000	1	0.57809	12470	0.51188	4043

Mysuru	Heggadadevankote	Gollanabeedusaragur	Kadasur	0.16387	9862	1.00000	21938	0.55422	17988	0.44950	10138
Mysuru	Heggadadevankote	Gollanabeedusaragur	Kalkodu	0.33444	688	1.00000	21938	0.58411	10906	0.58023	719
Mysuru	Heggadadevankote	Gollanabeedusaragur	Kaniyanahundi	0.31493	992	1.00000	21938	0.59186	8929	0.57123	946
Mysuru	Heggadadevankote	Gollanabeedusaragur	Kethahalli	0.18018	8152	1.00000	21938	0.52198	22856	0.45476	9544
Mysuru	Heggadadevankote	Gollanabeedusaragur	Mallahalli	0.15496	10841	0.97289	22344	0.55111	18578	0.43635	11643
Mysuru	Heggadadevankote	Hadanur	Alalahalli	0.02727	25021	1.00000	21938	0.62553	13	0.25742	24694
Mysuru	Heggadadevankote	Hadanur	Hadanur	0.25619	2889	1.00000	1	0.54794	19165	0.51971	3487
Mysuru	Heggadadevankote	Hampapura	Hampapura	0.21966	4919	0.97289	22344	0.52817	22155	0.48327	6474
Mysuru	Heggadadevankote	Hampapura	Jinnahalli	0.18450	7719	1.00000	1	0.54602	19514	0.46530	8366
Mysuru	Heggadadevankote	Hampapura	Marchahalli	0.28986	1619	0.97289	22344	0.58286	11237	0.54778	1848
Mysuru	Heggadadevankote	Hampapura	Pura	0.15065	11389	1.00000	21938	0.55840	17104	0.43816	11468
Mysuru	Heggadadevankote	Hanchipura	Beddalapura	0.14947	11533	1.00000	1	0.56064	16635	0.43760	11516
Mysuru	Heggadadevankote	Hanchipura	Haleyuru	0.14394	12232	1.00000	1	0.47580	25861	0.40914	14701
Mysuru	Heggadadevankote	Hanchipura	Hanchipura	0.29182	1576	1.00000	1	0.54922	18930	0.54320	2075
Mysuru	Heggadadevankote	Hanchipura	Hariyalapura	0.23857	3770	0.97289	22344	0.58925	9591	0.51522	3793
Mysuru	Heggadadevankote	Hanchipura	Huskur	0.23712	3840	1.00000	1	0.62462	1171	0.52909	2872
Mysuru	Heggadadevankote	Hanchipura	Konanalathuru	0.27529	2087	1.00000	21938	0.53504	21203	0.52811	2918
Mysuru	Heggadadevankote	Hanchipura	Masahalli	0.19581	6717	0.97289	22344	0.59549	8004	0.48409	6409
Mysuru	Heggadadevankote	Hanchipura	Nallur	0.16393	9856	1.00000	21938	0.51023	23998	0.43733	11546
Mysuru	Heggadadevankote	Hanchipura	Narasipura	0.02537	25183	1.00000	21938	0.62481	1098	0.25121	24898
Mysuru	Heggadadevankote	Hebbalaguppe	Boppanahalli	0.04173	23559	1.00000	1	0.62331	1688	0.29629	22917
Mysuru	Heggadadevankote	Hebbalaguppe	Hebbalaguppe	0.12908	14021	1.00000	1	0.60027	6841	0.42632	12767
Mysuru	Heggadadevankote	Hebbalaguppe	Heggadahalli	0.06145	21436	0.97289	22344	0.55511	17825	0.32136	21504
Mysuru	Heggadadevankote	Hebbalaguppe	Hulikura	0.20695	5849	1.00000	1	0.59699	7619	0.49805	5125
Mysuru	Heggadadevankote	Hebbalaguppe	Hulikurakaval	0.24027	3685	0.97289	22344	0.60242	6339	0.52026	3446
Mysuru	Heggadadevankote	Hegganur	Devalapura	0.25430	2978	0.91628	26216	0.54928	18921	0.50395	4624
Mysuru	Heggadadevankote	Hegganur	Hegganur	0.03735	24078	1.00000	1	0.60038	6813	0.28200	23680
Mysuru	Heggadadevankote	Hegganur	Hullekala	0.23870	3761	1.00000	1	0.56699	15130	0.51342	3919
Mysuru	Heggadadevankote	Hegganur	Lingenahalli	0.09977	17602	0.97289	22344	0.59254	8763	0.38601	16922
Mysuru	Heggadadevankote	Hegganur	Thelagumasahalli	0.15712	10597	1.00000	1	0.55660	17491	0.44387	10758
Mysuru	Heggadadevankote	Hirehalli	Hirehalli	0.12837	14121	1.00000	1	0.61077	4608	0.42800	12572
Mysuru	Heggadadevankote	Hirehalli	Penjahalli	0.28137	1891	1.00000	21938	0.59864	7217	0.55226	1634
Mysuru	Heggadadevankote	Hosaholalu	Badanakuppe	0.03715	24101	1.00000	21938	0.49993	24735	0.26481	24438
Mysuru	Heggadadevankote	Hosaholalu	Halemagge	0.18172	7985	1.00000	1	0.55197	18401	0.46462	8426
Mysuru	Heggadadevankote	Hosaholalu	Hosaholalu	0.21002	5618	1.00000	1	0.52904	22033	0.48075	6751

Mysuru	Heggadadevankote	Hosaholalu	Krishnarajapura	0.24233	3580	1.00000	21938	0.57341	13624	0.51795	3614
Mysuru	Heggadadevankote	Hosaholalu	Ragalakuppe	0.13877	12833	1.00000	21938	0.53669	20965	0.42073	13424
Mysuru	Heggadadevankote	Hyrige	Gudumanahalli	0.12233	14893	1.00000	1	0.56092	16566	0.40939	14674
Mysuru	Heggadadevankote	Hyrige	Hyrige	0.09429	18221	1.00000	1	0.54500	19678	0.37178	18216
Mysuru	Heggadadevankote	Hyrige	Malara	0.00771	26463	1.00000	1	0.62095	2469	0.16853	26372
Mysuru	Heggadadevankote	Hyrige	Manuganahalli	0.02612	25115	1.00000	1	0.54806	19141	0.24282	25113
Mysuru	Heggadadevankote	Hyrige	Matakere	0.24712	3339	1.00000	1	0.51518	23558	0.50306	4700
Mysuru	Heggadadevankote	Hyrige	Yarahalli	0.18888	7330	1.00000	1	0.54291	20008	0.46806	8049
Mysuru	Heggadadevankote	Hyrige	Yarahallikaval	0.23536	3946	1.00000	1	0.53397	21353	0.50090	4876
Mysuru	Heggadadevankote	Itna	Itna	0.19859	6503	1.00000	1	0.59742	7514	0.49138	5744
Mysuru	Heggadadevankote	K.belthur	Chakkur	0.22726	4420	0.97289	22344	0.52948	21966	0.48919	5915
Mysuru	Heggadadevankote	K.belthur	K.belthur	0.07376	20280	1.00000	1	0.60182	6485	0.35408	19502
Mysuru	Heggadadevankote	K.belthur	Kulya	0.20535	5978	0.97289	22344	0.52366	22661	0.47120	7728
Mysuru	Heggadadevankote	K.belthur	Moleyur (kalihundi)	0.17538	8659	0.88662	26621	0.52645	22352	0.43421	11879
Mysuru	Heggadadevankote	K.belthur	Muddanahalli	0.09460	18191	1.00000	1	0.57632	12920	0.37919	17578
Mysuru	Heggadadevankote	Kallambalu	Chamalapura	0.16727	9503	1.00000	21938	0.61929	2900	0.46965	7877
Mysuru	Heggadadevankote	Kanchamalli	Chamahalli	0.29647	1448	1.00000	21938	0.55688	17439	0.54859	1802
Mysuru	Heggadadevankote	Kanchamalli	Chikkanandi	0.16065	10221	0.91628	26216	0.54028	20394	0.43004	12338
Mysuru	Heggadadevankote	Kanchamalli	Hatwal	0.12523	14525	1.00000	1	0.62171	2247	0.42700	12679
Mysuru	Heggadadevankote	Kanchamalli	Hirenandi	0.22965	4283	0.97289	22344	0.57082	14250	0.50336	4671
Mysuru	Heggadadevankote	Kanchamalli	Kanchamalli	0.23598	3910	1.00000	21938	0.56687	15155	0.51143	4077
Mysuru	Heggadadevankote	Kothegala	Halasur	0.18948	7268	1.00000	1	0.49718	24902	0.45501	9515
Mysuru	Heggadadevankote	Kothegala	Kunnapatna	0.20550	5965	1.00000	1	0.46169	26232	0.45609	9389
Mysuru	Heggadadevankote	Kothegala	Puradakatte	0.02424	25266	0.97289	22344	0.62186	2195	0.24479	25065
Mysuru	Heggadadevankote	Kyathanahalli	Chamalapura	0.04586	23065	1.00000	21938	0.51719	23330	0.28731	23373
Mysuru	Heggadadevankote	Kyathanahalli	Kyathanahalli	0.21277	5428	1.00000	1	0.52043	23006	0.48020	6803
Mysuru	Heggadadevankote	Kyathanahalli	Sindenahalli	0.26379	2568	1.00000	21938	0.53541	21154	0.52077	3406
Mysuru	Heggadadevankote	Kyathanahalli	Yennegerekaval	0.22441	4616	1.00000	1	0.50830	24135	0.48498	6317
Mysuru	Heggadadevankote	Madapura	Chottanahalli	0.17151	9069	1.00000	1	0.56370	15940	0.45896	9091
Mysuru	Heggadadevankote	Madapura	Holehundi	0.24205	3593	1.00000	1	0.62301	1805	0.53228	2685
Mysuru	Heggadadevankote	Madapura	Iruvidi	0.16043	10249	1.00000	1	0.59103	9135	0.45600	9402
Mysuru	Heggadadevankote	Madapura	Madapura	0.14387	12240	1.00000	1	0.58379	11003	0.43794	11487
Mysuru	Heggadadevankote	Madapura	Nayakanahundi	0.12737	14254	1.00000	21938	0.61307	4155	0.42742	12636
Mysuru	Heggadadevankote	Manuganahalli	Adahalli	0.00808	26437	1.00000	21938	0.58947	9525	0.16823	26376
Mysuru	Heggadadevankote	Manuganahalli	Hoovinakola	0.18210	7950	0.97289	22344	0.61197	4378	0.47683	7130
Mysuru	Heggadadevankote	Manuganahalli	Hunaganahalli	0.20096	6312	1.00000	1	0.62025	2676	0.49952	4996
Mysuru	Heggadadevankote	Manuganahalli	Hunahalli	0.14721	11811	1.00000	1	0.50623	24295	0.42082	13410
Mysuru	Heggadadevankote	Manuganahalli	Lanke	0.22737	4410	1.00000	1	0.52818	22154	0.49336	5561
Mysuru	Heggadadevankote	Manuganahalli	Manchahalli	0.25431	2976	1.00000	1	0.58277	11262	0.52920	2867

Mysuru	Heggadadevankote	Manuganahalli	Manuganahalli	0.19648	6667	0.97289	22344	0.55151	18490	0.47241	7605
Mysuru	Heggadadevankote	Mullur	Beerwal	0.13662	13139	1.00000	21938	0.59278	8690	0.43265	12035
Mysuru	Heggadadevankote	Mullur	Bennagere	0.23801	3795	1.00000	21938	0.54531	19616	0.50630	4458
Mysuru	Heggadadevankote	Mullur	Changowdanahalli	0.15360	11005	0.94501	25272	0.59952	7017	0.44314	10855
Mysuru	Heggadadevankote	Mullur	Chillahalli	0.17502	8699	1.00000	1	0.57796	12506	0.46594	8282
Mysuru	Heggadadevankote	Mullur	Heggudlu	0.04927	22677	1.00000	1	0.62215	2111	0.31295	21976
Mysuru	Heggadadevankote	Mullur	Mullur	0.23004	4258	1.00000	1	0.55384	18074	0.50318	4686
Mysuru	Heggadadevankote	Muthigechikkathalalu	Baragi	0.12097	15069	1.00000	1	0.59596	7891	0.41620	13936
Mysuru	Heggadadevankote	Muthigechikkathalalu	Channagundi	0.20152	6272	1.00000	21938	0.57813	12455	0.48840	5989
Mysuru	Heggadadevankote	Muthigechikkathalalu	Hunasur	0.24482	3451	0.97289	22344	0.58488	10703	0.51839	3580
Mysuru	Heggadadevankote	Muthigechikkathalalu	Muguthanamule	0.19965	6422	1.00000	1	0.49233	25178	0.46151	8773
Mysuru	Heggadadevankote	Muthigechikkathalalu	Muthigechikkathalalu	0.08303	19429	1.00000	21938	0.56350	15992	0.36033	19042
Mysuru	Heggadadevankote	Muthigechikkathalalu	Siddapura	0.03263	24562	1.00000	21938	0.58812	9880	0.26773	24324
Mysuru	Heggadadevankote	Muthigechikkathalalu	Vaderahalli	0.10907	16546	1.00000	1	0.56010	16733	0.39385	16216
Mysuru	Heggadadevankote	N. Begur	Beeramballi	0.23401	4015	1.00000	1	0.58951	9513	0.51670	3703
Mysuru	Heggadadevankote	N. Begur	Hosahalli	0.23229	4110	1.00000	1	0.57557	13099	0.51134	4080
Mysuru	Heggadadevankote	N. Begur	Jaganakote	0.12380	14693	1.00000	1	0.59727	7560	0.41973	13539
Mysuru	Heggadadevankote	N. Begur	K.gandathur	0.18890	7324	1.00000	1	0.57639	12902	0.47751	7059
Mysuru	Heggadadevankote	N. Begur	Kanakanahalli	0.28345	1821	1.00000	21938	0.49766	24869	0.52056	3422
Mysuru	Heggadadevankote	N. Begur	N. Begur	0.12969	13964	1.00000	21938	0.59097	9156	0.42478	12953
Mysuru	Heggadadevankote	N.belathur	Karapura	0.30011	1348	1.00000	21938	0.52898	22042	0.54147	2162
Mysuru	Heggadadevankote	N.belathur	Malali	0.15127	11305	0.97289	22344	0.54641	19446	0.43163	12145
Mysuru	Heggadadevankote	N.belathur	N.belathur	0.31475	997	1.00000	21938	0.62078	2528	0.58027	718
Mysuru	Heggadadevankote	N.belathur	Nisna	0.20030	6361	1.00000	21938	0.56919	14633	0.48489	6329
Mysuru	Heggadadevankote	Naganahalli	Akkadevanahalli	0.21041	5589	1.00000	21938	0.60820	5137	0.50393	4626
Mysuru	Heggadadevankote	Naganahalli	Dasanapura	0.00319	26731	1.00000	1	0.58577	10477	0.12320	26713
Mysuru	Heggadadevankote	Naganahalli	Heggadapura	0.07157	20496	1.00000	1	0.50631	24290	0.33091	20965
Mysuru	Heggadadevankote	Naganahalli	Kattemanuganahalli	0.04240	23473	1.00000	21938	0.54956	18863	0.28561	23475
Mysuru	Heggadadevankote	Naganahalli	Krishnapurakavali	0.26270	2599	1.00000	21938	0.47868	25766	0.50100	4869
Mysuru	Heggadadevankote	Naganahalli	Machanayakanahalli	0.18596	7587	1.00000	1	0.53960	20484	0.46469	8419

Mysuru	Heggadadevankote	Naganahalli	Motha	0.03641	24181	1.00000	1	0.51298	23741	0.26533	24421
Mysuru	Heggadadevankote	Naganahalli	Naganahalli	0.01236	26118	1.00000	21938	0.60969	4835	0.19603	26008
Mysuru	Heggadadevankote	Nuralakuppe	Anagatti	0.29220	1568	1.00000	21938	0.54023	20404	0.54045	2213
Mysuru	Heggadadevankote	Nuralakuppe	Jeeyara	0.19927	6446	1.00000	1	0.53332	21454	0.47367	7460
Mysuru	Heggadadevankote	Nuralakuppe	Machare	0.11547	15745	1.00000	1	0.59853	7243	0.41038	14559
Mysuru	Heggadadevankote	Nuralakuppe	Nuralakuppe	0.21746	5066	1.00000	21938	0.60668	5404	0.50908	4254
Mysuru	Heggadadevankote	Nuralakuppe	Seeranahundi	0.14761	11761	1.00000	21938	0.52624	22387	0.42668	12715
Mysuru	Heggadadevankote	Nuralakuppe	Shirmahalli	0.10791	16686	1.00000	21938	0.60647	5443	0.40299	15315
Mysuru	Heggadadevankote	Nuralakuppe	Yelamathur	0.21622	5155	0.97289	22344	0.57158	14080	0.49357	5546
Mysuru	Heggadadevankote	Padukotekava	Padukote	0.14997	11469	1.00000	21938	0.62007	2717	0.45305	9741
Mysuru	Heggadadevankote	Padukotekava	Padukotekava	0.23683	3852	1.00000	21938	0.58115	11663	0.51630	3731
Mysuru	Heggadadevankote	Sagare	Agathuru	0.25042	3172	1.00000	21938	0.59907	7104	0.53135	2764
Mysuru	Heggadadevankote	Sagare	Sagare	0.19865	6498	0.97289	22344	0.58263	11293	0.48289	6515
Mysuru	Heggadadevankote	Savve	Belaganahalli	0.04452	23211	1.00000	1	0.60969	4835	0.30052	22684
Mysuru	Heggadadevankote	Savve	Belaganahallikaval	0.28281	1844	1.00000	1	0.56082	16592	0.54131	2171
Mysuru	Heggadadevankote	Savve	Haropura	0.22990	4267	1.00000	1	0.59366	8472	0.51486	3822
Mysuru	Heggadadevankote	Savve	Heggadadevankote (rural)	0.05072	22517	1.00000	1	0.53406	21341	0.30032	22697
Mysuru	Heggadadevankote	Savve	Kodaseege	0.28540	1753	1.00000	21938	0.55520	17805	0.54113	2181
Mysuru	Heggadadevankote	Savve	Savve	0.13318	13547	1.00000	21938	0.57935	12146	0.42572	12835
Mysuru	Heggadadevankote	Savve	Voddaragudi	0.24972	3209	1.00000	1	0.55705	17399	0.51814	3597
Mysuru	Heggadadevankote	Thumbasoge	Chowdahalli	0.21450	5280	1.00000	1	0.55989	16778	0.49337	5560
Mysuru	Heggadadevankote	Thumbasoge	Jakkahalli	0.19232	7011	1.00000	1	0.59844	7260	0.48642	6181
Mysuru	Heggadadevankote	Thumbasoge	Nilavagilu	0.22692	4451	0.94501	25272	0.57997	11975	0.49916	5029
Mysuru	Heggadadevankote	Thumbasoge	Thoravalli	0.09033	18686	1.00000	1	0.58635	10336	0.37554	17881
Mysuru	Heggadadevankote	Thumbasoge	Thumbasoge	0.19157	7082	1.00000	1	0.56393	15888	0.47627	7200
Mysuru	Hunsur	Aspathrekaval	Aspathrekaval	0.25113	3134	0.97289	22344	0.56953	14558	0.51819	3592
Mysuru	Hunsur	Aspathrekaval	Ballenahalli	0.16014	10289	0.97289	22344	0.54348	19917	0.43912	11349
Mysuru	Hunsur	Aspathrekaval	Rathnapuri	0.31203	1063	1.00000	21938	0.54970	18837	0.55562	1507
Mysuru	Hunsur	Bannikuppe	Bannikuppe	0.03063	24750	1.00000	21938	0.41405	26787	0.23322	25331
Mysuru	Hunsur	Bannikuppe	Kuppekolagatta	0.29320	1537	1.00000	1	0.60493	5789	0.56186	1256
Mysuru	Hunsur	Bannikuppe	Madahalli	0.25461	2956	1.00000	1	0.51617	23443	0.50842	4301
Mysuru	Hunsur	Bannikuppe	Madahallikaval	0.22393	4651	1.00000	1	0.57241	13887	0.50420	4599
Mysuru	Hunsur	Bannikuppe	Maralaiahna koppalu	0.22698	4448	0.97289	22344	0.56524	15571	0.49976	4976
Mysuru	Hunsur	Beejaganahalli	Beejaganahalli	0.23075	4215	1.00000	1	0.59688	7646	0.51642	3720
Mysuru	Hunsur	Beejaganahalli	Doddahunsur	0.04517	23145	1.00000	1	0.56237	16252	0.29397	23043
Mysuru	Hunsur	Beejaganahalli	Nilavagilukaval	0.13681	13107	1.00000	21938	0.58131	11618	0.43004	12337
Mysuru	Hunsur	Beejaganahalli	Somanahalli	0.16398	9849	1.00000	21938	0.57601	12993	0.45542	9469
Mysuru	Hunsur	Biligere	Biligere	0.33637	667	1.00000	1	0.54569	19561	0.56831	1039

Mysuru	Hunsur	Biligere	Hodakekattekaval	0.17450	8748	1.00000	1	0.62232	2053	0.47710	7102
Mysuru	Hunsur	Biligere	Honnenahalli	0.19664	6659	1.00000	1	0.56381	15919	0.48040	6784
Mysuru	Hunsur	Biligere	Manchabayanahalli	0.19291	6958	0.97289	22344	0.44349	26511	0.43662	11617
Mysuru	Hunsur	Biligere	Manuganahalli	0.02395	25296	1.00000	1	0.55935	16924	0.23751	25246
Mysuru	Hunsur	Biligere	Maragowdanahalli	0.29590	1464	1.00000	1	0.59008	9361	0.55893	1371
Mysuru	Hunsur	Biligere	Mylamburu	0.23704	3846	1.00000	21938	0.60512	5740	0.52347	3232
Mysuru	Hunsur	Bilikere	Bilikere	0.04567	23093	1.00000	21938	0.60467	5844	0.30227	22581
Mysuru	Hunsur	Bilikere	Bommalapura	0.15803	10498	1.00000	21938	0.57766	12576	0.45027	10052
Mysuru	Hunsur	Bilikere	Jeenahalli	0.11778	15468	1.00000	1	0.58736	10088	0.41051	14535
Mysuru	Hunsur	Bilikere	Mallinathapura	0.26132	2662	0.97289	22344	0.51817	23229	0.50882	4270
Mysuru	Hunsur	Bolanahalli	Bolanahalli	0.05706	21864	1.00000	21938	0.55533	17771	0.31645	21778
Mysuru	Hunsur	Bolanahalli	Rangaihanakoppalu	0.22898	4325	1.00000	21938	0.61741	3307	0.52094	3394
Mysuru	Hunsur	Bolanahalli	Shsnuhoganahalli	0.07184	20468	1.00000	21938	0.54439	19770	0.33943	20475
Mysuru	Hunsur	Challahalli	Annarayapura	0.20022	6367	1.00000	21938	0.55743	17321	0.48147	6673
Mysuru	Hunsur	Challahalli	Benkipura	0.19749	6594	1.00000	21938	0.53923	20549	0.47400	7427
Mysuru	Hunsur	Challahalli	Challahalli	0.12717	14276	0.97289	22344	0.53705	20909	0.40503	15097
Mysuru	Hunsur	Challahalli	Dhythyanakerekal	0.22547	4547	1.00000	1	0.52046	22995	0.48958	5877
Mysuru	Hunsur	Challahalli	Gohalli	0.13754	13024	0.97289	22344	0.58129	11628	0.42687	12689
Mysuru	Hunsur	Challahalli	Hallikere	0.17191	9015	1.00000	1	0.51552	23527	0.44585	10528
Mysuru	Hunsur	Challahalli	Thippur	0.15525	10812	1.00000	1	0.51292	23746	0.43022	12318
Mysuru	Hunsur	Chikkabeechanahalli	Chikkabeechanahalli	0.02797	24970	1.00000	1	0.54040	20380	0.24724	24994
Mysuru	Hunsur	Chikkabeechanahalli	Dallalu	0.20589	5936	1.00000	1	0.56564	15461	0.48834	6001
Mysuru	Hunsur	Chikkabeechanahalli	Dallalu	0.19749	6593	1.00000	1	0.55094	18613	0.47740	7070
Mysuru	Hunsur	Chikkabeechanahalli	Doddabeechanahalli	0.33874	639	1.00000	1	0.57950	12096	0.58117	696
Mysuru	Hunsur	Chikkabeechanahalli	Haradanahalli	0.20597	5925	1.00000	1	0.52224	22832	0.47558	7265
Mysuru	Hunsur	Chikkabeechanahalli	Haradanahalli	0.15763	10551	1.00000	1	0.48585	25495	0.42466	12968
Mysuru	Hunsur	Chilkunda	Atthikuppe	0.24427	3482	1.00000	1	0.58020	11910	0.52137	3365
Mysuru	Hunsur	Chilkunda	Chilkunda	0.16550	9708	1.00000	21938	0.55219	18361	0.45043	10033
Mysuru	Hunsur	Chilkunda	Chilkundakaval	0.33764	653	1.00000	21938	0.60834	5114	0.59002	539
Mysuru	Hunsur	Chilkunda	Habbanakuppe	0.17968	8217	1.00000	1	0.53715	20895	0.45870	9113

Mysuru	Hunsur	Dharmapura	Basthimadanahalli	0.16812	9418	1.00000	1	0.58907	9625	0.46267	8634
Mysuru	Hunsur	Dharmapura	Dharmapura	0.18745	7459	1.00000	1	0.54290	20012	0.46688	8173
Mysuru	Hunsur	Dharmapura	Gejjaiahnavaadragudi	0.28196	1872	0.97289	22344	0.53694	20926	0.52812	2917
Mysuru	Hunsur	Dharmapura	Halladakoppalu	0.20833	5735	1.00000	1	0.47289	25944	0.46186	8739
Mysuru	Hunsur	Dharmapura	Tarikallu	0.11810	15440	1.00000	1	0.62400	1418	0.41926	13598
Mysuru	Hunsur	Doddahejjur	Bharathavadi	0.18108	8059	1.00000	21938	0.57286	13761	0.46986	7854
Mysuru	Hunsur	Doddahejjur	Chikkahejjur	0.14493	12096	0.97289	22344	0.56137	16463	0.42936	12428
Mysuru	Hunsur	Doddahejjur	Doddahejjur	0.00287	26766	1.00000	1	0.60969	4835	0.12043	26735
Mysuru	Hunsur	Doddahejjur	Konanahosahalli	0.21434	5291	1.00000	21938	0.56360	15969	0.49434	5482
Mysuru	Hunsur	Doddahejjur	Mudaganur	0.07610	20075	1.00000	1	0.58805	9900	0.35504	19437
Mysuru	Hunsur	Doddahejjur	Veeranahosahalli	0.26142	2656	1.00000	1	0.50615	24303	0.50957	4218
Mysuru	Hunsur	Doddahejjur	Veeranahosahallijungle	0.27882	1972	1.00000	1	0.57035	14361	0.54178	2145
Mysuru	Hunsur	Gagenahalli	Gagenahalli	0.12375	14707	1.00000	1	0.58385	10985	0.41650	13906
Mysuru	Hunsur	Gagenahalli	Halepura	0.17709	8490	0.97289	22344	0.53715	20895	0.45233	9816
Mysuru	Hunsur	Gagenahalli	Vaderahosahalli	0.21120	5538	0.97289	22344	0.54633	19455	0.48240	6569
Mysuru	Hunsur	Gavadagere	Gavadagere	0.33304	705	1.00000	1	0.58266	11288	0.57895	746
Mysuru	Hunsur	Gavadagere	Hulyalu	0.24175	3609	1.00000	1	0.59989	6924	0.52539	3089
Mysuru	Hunsur	Gavadagere	Pinnikiyathanahalli	0.02055	25526	1.00000	21938	0.58960	9494	0.22967	25419
Mysuru	Hunsur	Gavadagere	Thondalu	0.18974	7243	1.00000	1	0.57627	12930	0.47818	6996
Mysuru	Hunsur	Govindanahalli	Chennasoge	0.01606	25830	1.00000	1	0.57523	13190	0.20983	25782
Mysuru	Hunsur	Govindanahalli	Chikkahunsur	0.13308	13561	1.00000	21938	0.53903	20585	0.41551	14006
Mysuru	Hunsur	Govindanahalli	Govindanahalli	0.18010	8162	1.00000	1	0.51252	23786	0.45193	9869
Mysuru	Hunsur	Govindanahalli	Hanchya	0.15633	10691	1.00000	1	0.62251	1988	0.45997	8955
Mysuru	Hunsur	Govindanahalli	Kottigekaval	0.30221	1287	1.00000	21938	0.53933	20531	0.54624	1910
Mysuru	Hunsur	Govindanahalli	Ramenahalli	0.16891	9327	0.94501	25272	0.53591	21077	0.44062	11173
Mysuru	Hunsur	Gurupura	Kurubarahosahalli	0.15728	10580	1.00000	1	0.57622	12944	0.44918	10171
Mysuru	Hunsur	Gurupura	Varanchi or gurupura	0.19838	6522	0.97289	22344	0.59906	7107	0.48716	6110
Mysuru	Hunsur	Halebeedu	Bettadur	0.20392	6082	0.97289	22344	0.57134	14131	0.48396	6421
Mysuru	Hunsur	Halebeedu	Boochahalli	0.21382	5338	0.97289	22344	0.55014	18758	0.48551	6266
Mysuru	Hunsur	Halebeedu	Devarahalli	0.21901	4959	1.00000	1	0.59041	9274	0.50567	4493
Mysuru	Hunsur	Halebeedu	Halebeedu	0.05284	22282	1.00000	1	0.52473	22563	0.30267	22556
Mysuru	Hunsur	Halebeedu	Halladakallahalli	0.06532	21080	1.00000	1	0.55428	17980	0.33082	20968

Mysuru	Hunsur	Halebeedu	Mydanahalli	0.08579	19152	1.00000	21938	0.53865	20661	0.35885	19148
Mysuru	Hunsur	Halebeedu	Sabbanahalli	0.19751	6587	1.00000	21938	0.61644	3498	0.49563	5355
Mysuru	Hunsur	Halebeedu	Vaddarahalli	0.17612	8595	0.97289	22344	0.56257	16216	0.45851	9133
Mysuru	Hunsur	Hanagodu	Gowdikere	0.23338	4051	1.00000	1	0.49659	24932	0.48755	6071
Mysuru	Hunsur	Hanagodu	Hanagodu	0.13316	13550	1.00000	1	0.47997	25713	0.39982	15659
Mysuru	Hunsur	Hanagodu	Kamegowdanahalli	0.23907	3746	1.00000	21938	0.53955	20494	0.50527	4522
Mysuru	Hunsur	Harave	Chittikyathanahalli	0.28170	1881	0.94501	25272	0.62003	2727	0.54854	1808
Mysuru	Hunsur	Harave	Harave	0.23115	4185	1.00000	1	0.58962	9487	0.51463	3840
Mysuru	Hunsur	Harave	Ramenahalli	0.20001	6385	0.94501	25272	0.58702	10170	0.48053	6775
Mysuru	Hunsur	Heggandur	Beeranahalli	0.21625	5151	1.00000	21938	0.60759	5261	0.50838	4305
Mysuru	Hunsur	Heggandur	Beeranahallikaval	0.24883	3251	1.00000	21938	0.54698	19331	0.51438	3859
Mysuru	Hunsur	Heggandur	Heggandur	0.23146	4163	1.00000	1	0.57422	13451	0.51033	4158
Mysuru	Hunsur	Heggandur	Honnenahalli	0.20370	6106	1.00000	1	0.59063	9226	0.49367	5534
Mysuru	Hunsur	Heggandur	Hosakote	0.23014	4248	1.00000	1	0.57546	13125	0.50973	4206
Mysuru	Hunsur	Heggandur	Kudlur	0.26199	2629	0.97289	22344	0.51973	23082	0.50977	4201
Mysuru	Hunsur	Heggandur	Vaddambalu	0.20669	5866	1.00000	1	0.60107	6673	0.49898	5042
Mysuru	Hunsur	Hirikyathanahalli	Hirikyathanahalli	0.27799	1996	0.97289	22344	0.60652	5434	0.54741	1858
Mysuru	Hunsur	Hirikyathanahalli	Marur	0.19124	7108	1.00000	1	0.52553	22479	0.46493	8395
Mysuru	Hunsur	Hirikyathanahalli	Marurkaval	0.16935	9281	1.00000	1	0.53712	20898	0.44973	10109
Mysuru	Hunsur	Hirikyathanahalli	Sheerenahalli	0.11709	15552	0.97289	22344	0.61165	4445	0.41150	14434
Mysuru	Hunsur	Husenpura	Ayarahalli	0.00013	27040	1.00000	21938	0.60969	4835	0.04295	27033
Mysuru	Hunsur	Husenpura	Gerasanahalli	0.05082	22502	1.00000	1	0.48257	25615	0.29053	23211
Mysuru	Hunsur	Husenpura	Harohalli	0.17849	8336	1.00000	1	0.58583	10466	0.47112	7736
Mysuru	Hunsur	Husenpura	Husenpura	0.23170	4150	1.00000	1	0.61423	3929	0.52210	3329
Mysuru	Hunsur	Husenpura	Kempanahalli	0.24977	3206	0.97289	22344	0.57160	14072	0.51788	3617
Mysuru	Hunsur	Jabagere	Chikkadiganahalli	0.04938	22661	1.00000	21938	0.60969	4835	0.31108	22091
Mysuru	Hunsur	Jabagere	Jabagere	0.03537	24297	1.00000	1	0.56723	15081	0.27171	24152
Mysuru	Hunsur	Kademanuganahalli	Beerathammanahalli	0.15409	10946	0.97289	22344	0.53056	21842	0.43006	12335
Mysuru	Hunsur	Kademanuganahalli	H.boreroppadakaval	0.17014	9217	1.00000	1	0.58688	10203	0.46393	8499
Mysuru	Hunsur	Kademanuganahalli	Kademanuganahalli	0.28865	1652	1.00000	21938	0.59125	9063	0.55469	1536
Mysuru	Hunsur	Kademanuganahalli	Uduvepura	0.31299	1043	1.00000	1	0.59948	7022	0.57249	902
Mysuru	Hunsur	Kademanuganahalli	Uduvepura	0.28457	1784	0.97289	22344	0.56144	16443	0.53767	2374

Mysuru	Hunsur	Kallahalli	Adiganahalli	0.05088	22496	1.00000	1	0.62553	13	0.31691	21745
Mysuru	Hunsur	Kallahalli	Hunasegala	0.16500	9748	1.00000	1	0.55583	17655	0.45097	9984
Mysuru	Hunsur	Kallahalli	Kallahalli	0.25966	2742	1.00000	21938	0.55849	17083	0.52538	3091
Mysuru	Hunsur	Kallahalli	Muthurayana hosahalli	0.23457	3990	1.00000	21938	0.56468	15698	0.50975	4203
Mysuru	Hunsur	Kallahalli	Muthurayana hosahalli kaval	0.05371	22201	1.00000	21938	0.46645	26127	0.29260	23114
Mysuru	Hunsur	Karimuddanahalli	Kadavaddaragudi	0.27737	2019	1.00000	21938	0.56825	14846	0.54017	2235
Mysuru	Hunsur	Karimuddanahalli	Kuttavadi	0.24340	3531	1.00000	1	0.56946	14575	0.51753	3643
Mysuru	Hunsur	Karimuddanahalli	Mudlapura	0.18744	7460	1.00000	1	0.53923	20551	0.46581	8298
Mysuru	Hunsur	Karimuddanahalli	Tharikalnala	0.24192	3603	1.00000	1	0.55596	17623	0.51236	4001
Mysuru	Hunsur	Karnakuppe	Harinahalli	0.03413	24421	1.00000	1	0.62553	13	0.27741	23897
Mysuru	Hunsur	Karnakuppe	Hemmige	0.24042	3676	1.00000	1	0.57209	13963	0.51619	3739
Mysuru	Hunsur	Karnakuppe	Hulaganahalli	0.27694	2035	0.97289	22344	0.61796	3199	0.55014	1726
Mysuru	Hunsur	Karnakuppe	Kanagal	0.30262	1280	1.00000	21938	0.57399	13504	0.55796	1414
Mysuru	Hunsur	Karnakuppe	Vadlimanuganahalli	0.04810	22798	1.00000	1	0.51765	23283	0.29201	23145
Mysuru	Hunsur	Kiranguru	Dasanapura	0.20095	6313	1.00000	1	0.51312	23723	0.46892	7953
Mysuru	Hunsur	Kiranguru	Haralahalli	0.02959	24839	0.97289	22344	0.56914	14639	0.25398	24813
Mysuru	Hunsur	Kiranguru	Hindugodlu	0.02324	25354	1.00000	1	0.51599	23464	0.22890	25431
Mysuru	Hunsur	Kiranguru	Kiranguru	0.14459	12143	1.00000	21938	0.62091	2484	0.44777	10307
Mysuru	Hunsur	Kiranguru	Madahalli	0.20490	6013	1.00000	1	0.50674	24258	0.47001	7834
Mysuru	Hunsur	Kothegala	Naganahalli	0.10352	17174	1.00000	21938	0.60820	5139	0.39783	15833
Mysuru	Hunsur	Kothegala	Tammadahalli	0.22035	4870	1.00000	1	0.51115	23912	0.48294	6505
Mysuru	Hunsur	Kothegala	Thippalapura	0.21793	5034	1.00000	1	0.57508	13234	0.50044	4922
Mysuru	Hunsur	Kothegala	Yamagumbha	0.18078	8097	1.00000	1	0.58408	10917	0.47265	7573
Mysuru	Hunsur	Manuganahalli	Ankanahalli	0.14277	12360	1.00000	21938	0.54367	19894	0.42657	12731
Mysuru	Hunsur	Manuganahalli	Chikkadanahalli	0.16996	9229	1.00000	21938	0.58373	11028	0.46293	8611
Mysuru	Hunsur	Manuganahalli	Handanahalli	0.23530	3947	1.00000	1	0.54503	19670	0.50429	4594
Mysuru	Hunsur	Manuganahalli	Hullenahalli	0.20162	6257	0.97289	22344	0.60145	6581	0.49046	5820
Mysuru	Hunsur	Manuganahalli	Manuganahalli	0.17394	8792	0.97289	22344	0.59499	8134	0.46522	8374
Mysuru	Hunsur	Maraduru	Haganahalli	0.15790	10518	1.00000	1	0.62553	13	0.46225	8688
Mysuru	Hunsur	Maraduru	Maraduru	0.14421	12203	1.00000	1	0.51025	23994	0.41904	13621
Mysuru	Hunsur	Maraduru	Rayanahalli	0.17167	9039	1.00000	21938	0.55122	18551	0.45570	9438
Mysuru	Hunsur	Maraduru	Shravanahalli	0.05511	22056	1.00000	21938	0.55915	16960	0.31351	21945
Mysuru	Hunsur	Moduru	Madapura	0.09922	17665	1.00000	1	0.50248	24563	0.36805	18478
Mysuru	Hunsur	Moduru	Moduru	0.09422	18228	0.94501	25272	0.58792	9930	0.37409	18019
Mysuru	Hunsur	Moduru	Sannenahalli	0.09619	18004	1.00000	21938	0.61912	2936	0.39051	16504
Mysuru	Hunsur	Mookanahalli	Agrahara	0.26333	2581	1.00000	21938	0.53597	21066	0.52065	3416
Mysuru	Hunsur	Mookanahalli	Belthur	0.17653	8553	1.00000	21938	0.54723	19288	0.45884	9101

Mysuru	Hunsur	Mookanahalli	Kirasodlu	0.23992	3706	1.00000	21938	0.51865	23181	0.49925	5023
Mysuru	Hunsur	Mookanahalli	Mookanahalli	0.18667	7537	1.00000	1	0.51750	23296	0.45884	9102
Mysuru	Hunsur	Mookanahalli	Ramapatna	0.03087	24724	1.00000	21938	0.60455	5870	0.26526	24424
Mysuru	Hunsur	Mullur	Attiguppe	0.00045	27015	1.00000	1	0.62553	13	0.06569	26996
Mysuru	Hunsur	Mullur	Hejjodlu	0.24215	3586	1.00000	1	0.58494	10693	0.52127	3372
Mysuru	Hunsur	Mullur	Krishnapura	0.04434	23229	1.00000	21938	0.51053	23977	0.28287	23631
Mysuru	Hunsur	Mullur	Machabayanahalli	0.15351	11020	1.00000	1	0.61080	4599	0.45430	9599
Mysuru	Hunsur	Mullur	Mulluru	0.13770	13000	1.00000	21938	0.59299	8641	0.43384	11912
Mysuru	Hunsur	Mullur	Siriyuru	0.17180	9026	1.00000	21938	0.59084	9179	0.46648	8228
Mysuru	Hunsur	Mullur	Undavadi	0.23293	4076	1.00000	1	0.57537	13151	0.51175	4053
Mysuru	Hunsur	Neralakuppe	Abburu	0.22782	4389	0.94501	25272	0.59039	9281	0.50280	4722
Mysuru	Hunsur	Neralakuppe	Billanahosahalli	0.22444	4611	0.94501	25272	0.52959	21957	0.48250	6560
Mysuru	Hunsur	Neralakuppe	Habbanakuppe k.g	0.15155	11266	1.00000	1	0.58808	9891	0.44668	10418
Mysuru	Hunsur	Neralakuppe	Kachuvinahalli	0.15774	10533	1.00000	1	0.60555	5640	0.45712	9283
Mysuru	Hunsur	Neralakuppe	Negathur	0.23824	3786	1.00000	21938	0.61175	4434	0.52625	3027
Mysuru	Hunsur	Neralakuppe	Neralakuppe	0.15870	10439	1.00000	21938	0.58305	11191	0.45230	9821
Mysuru	Hunsur	Neralakuppe	Settahalli	0.36811	394	1.00000	21938	0.61723	3345	0.61020	317
Mysuru	Hunsur	Neralakuppe	Sindenahalli	0.15812	10482	1.00000	21938	0.57669	12808	0.45010	10067
Mysuru	Hunsur	Singaramaranahalli	Aswalu	0.20396	6081	1.00000	21938	0.62298	1819	0.50274	4726
Mysuru	Hunsur	Singaramaranahalli	Devagalli	0.26653	2444	1.00000	1	0.57989	11989	0.53666	2440
Mysuru	Hunsur	Singaramaranahalli	Maranahalli	0.28418	1792	1.00000	1	0.59535	8036	0.55308	1594
Mysuru	Hunsur	Singaramaranahalli	Singaramaranahalli	0.22364	4674	1.00000	21938	0.56427	15799	0.50158	4807
Mysuru	Hunsur	Singaramaranahalli	Sonahalli	0.16989	9236	1.00000	21938	0.59167	8979	0.46496	8393
Mysuru	Hunsur	Singaramaranahalli	Sulekerekaval	0.21270	5432	0.97289	22344	0.51051	23979	0.47273	7566
Mysuru	Hunsur	Singaramaranahalli	Yalachanahalli	0.17699	8503	0.97289	22344	0.53682	20942	0.45215	9843
Mysuru	Hunsur	Thattekere	Angatahalli	0.18678	7524	0.97289	22344	0.49028	25281	0.44663	10423
Mysuru	Hunsur	Thattekere	Hyrige	0.11671	15605	1.00000	1	0.59665	7707	0.41141	14442
Mysuru	Hunsur	Thattekere	Nilavagilu	0.14974	11506	1.00000	21938	0.57000	14454	0.44029	11215
Mysuru	Hunsur	Thattekere	Thattekere	0.15189	11219	1.00000	1	0.53219	21609	0.43238	12061
Mysuru	Hunsur	Uddurkaval	Hosakote	0.24373	3513	1.00000	1	0.60938	4918	0.52958	2853
Mysuru	Hunsur	Uddurkaval	Rathnapuri	0.24202	3598	1.00000	21938	0.60288	6236	0.52645	3016
Mysuru	Hunsur	Uddurkaval	Uddurkaval	0.21898	4962	1.00000	1	0.55017	18754	0.49389	5520
Mysuru	Hunsur	Uddurkaval	Uddurnala	0.27357	2145	0.88662	26621	0.59803	7355	0.52542	3086
Mysuru	Hunsur	Udduru	Nadappanahalli	0.08911	18807	1.00000	21938	0.62412	1376	0.38171	17353
Mysuru	Hunsur	Udduru	Udduru	0.18168	7993	1.00000	1	0.54264	20050	0.46196	8728
Mysuru	Hunsur	Udduru	Uyyigowdanahalli	0.25877	2784	1.00000	1	0.57950	12093	0.53128	2770
Mysuru	Hunsur	Ummathur	Penjahallikaval	0.15402	10954	1.00000	21938	0.58738	10081	0.44891	10194
Mysuru	Hunsur	Ummathur	Ummathur	0.10402	17125	0.97289	22344	0.59594	7897	0.39216	16367

Mysuru	Hunsur	Uyyigondanahalli	Kudineerumuddanahalli	0.25316	3038	0.88151	26773	0.52265	22789	0.48859	5969
Mysuru	Hunsur	Uyyigondanahalli	Tarikalkaval	0.19165	7079	0.97289	22344	0.52264	22790	0.46018	8930
Mysuru	Hunsur	Uyyigondanahalli	Uyyigondanahalli	0.19912	6459	1.00000	1	0.57296	13733	0.48501	6312
Mysuru	Krishnarajanagara	Adaguru	Adaguru	0.22551	4543	1.00000	1	0.49780	24860	0.48239	6570
Mysuru	Krishnarajanagara	Adaguru	Galigekere	0.18841	7362	1.00000	1	0.59170	8969	0.48129	6697
Mysuru	Krishnarajanagara	Adaguru	Maragowdanahalli	0.17500	8700	1.00000	1	0.45936	26276	0.43158	12152
Mysuru	Krishnarajanagara	Ankanahalli	Ankanahalli	0.15347	11023	1.00000	21938	0.60378	6026	0.45252	9796
Mysuru	Krishnarajanagara	Ankanahalli	Kallimuddanahalli	0.20535	5977	1.00000	21938	0.56834	14815	0.48869	5959
Mysuru	Krishnarajanagara	Ankanahalli	Natanahalli	0.07905	19804	1.00000	21938	0.62197	2164	0.36635	18599
Mysuru	Krishnarajanagara	Ankanahalli	Shyabalu	0.07506	20166	1.00000	21938	0.52772	22209	0.34088	20376
Mysuru	Krishnarajanagara	Arjunahalli	Arjunahalli	0.12055	15117	1.00000	21938	0.60996	4787	0.41894	13632
Mysuru	Krishnarajanagara	Arjunahalli	Chikkavoddaragudi	0.16422	9825	1.00000	21938	0.50749	24200	0.43680	11597
Mysuru	Krishnarajanagara	Arjunahalli	Kaggaliborekavali	0.10678	16822	1.00000	21938	0.62481	1094	0.40558	15049
Mysuru	Krishnarajanagara	Arjunahalli	Kanchinakere	0.34007	627	1.00000	21938	0.57072	14273	0.57898	744
Mysuru	Krishnarajanagara	Bherya	Battiganahalli	0.13615	13209	1.00000	1	0.56934	14596	0.42638	12759
Mysuru	Krishnarajanagara	Bherya	Bherya	0.11634	15645	1.00000	1	0.56144	16446	0.40273	15344
Mysuru	Krishnarajanagara	Bherya	Sambaravalli	0.12139	15006	1.00000	21938	0.57012	14426	0.41056	14531
Mysuru	Krishnarajanagara	Bherya	Somanahalli	0.12855	14092	1.00000	21938	0.55920	16953	0.41580	13975
Mysuru	Krishnarajanagara	Byadarahalli	Adaganahalli	0.21299	5409	1.00000	1	0.58611	10397	0.49978	4973
Mysuru	Krishnarajanagara	Byadarahalli	Bachahalli	0.00012	27050	1.00000	21938	0.60969	4835	0.04201	27038
Mysuru	Krishnarajanagara	Byadarahalli	Buvanahalli	0.02535	25184	1.00000	1	0.57787	12522	0.24470	25067
Mysuru	Krishnarajanagara	Byadarahalli	Byadarahalli	0.04806	22806	1.00000	21938	0.57110	14188	0.30165	22612
Mysuru	Krishnarajanagara	Byadarahalli	Huralikamenahalli	0.22093	4848	1.00000	1	0.57239	13897	0.50194	4774
Mysuru	Krishnarajanagara	Chandagal	Chandagal	0.30843	1143	1.00000	21938	0.61942	2871	0.57594	827
Mysuru	Krishnarajanagara	Chandagal	Cheernahalli	0.08931	18784	0.97289	22344	0.56028	16689	0.36514	18697
Mysuru	Krishnarajanagara	Channamgere	Bandahalli	0.18183	7972	1.00000	21938	0.48587	25493	0.44537	10583
Mysuru	Krishnarajanagara	Channamgere	Channamgere	0.12221	14909	1.00000	21938	0.58343	11094	0.41467	14092
Mysuru	Krishnarajanagara	Channamgere	Chikkahanasoge	0.22673	4464	0.94501	25272	0.57491	13279	0.49756	5169
Mysuru	Krishnarajanagara	Channamgere	Kolur	0.18388	7782	0.88151	26773	0.52767	22221	0.44059	11175
Mysuru	Krishnarajanagara	Channamgere	Yaremanuganahalli	0.20085	6321	1.00000	1	0.61328	4111	0.49756	5170
Mysuru	Krishnarajanagara	Dornahalli	Arakere	0.14353	12271	1.00000	21938	0.49652	24936	0.41460	14102
Mysuru	Krishnarajanagara	Dornahalli	Basavapatna	0.04780	22843	1.00000	21938	0.57912	12194	0.30250	22566
Mysuru	Krishnarajanagara	Dornahalli	Chowkahalli	0.16393	9855	1.00000	1	0.51500	23576	0.43869	11400

Mysuru	Krishnarajanagara	Dornahalli	Dornahalli	0.14663	11891	1.00000	1	0.60414	5959	0.44578	10538
Mysuru	Krishnarajanagara	Dornahalli	Hangaraboyanahalli	0.20817	5748	0.94501	25272	0.51135	23901	0.46508	8384
Mysuru	Krishnarajanagara	Gandhanahalli	Gandhanahalli	0.14671	11883	1.00000	1	0.57435	13417	0.43840	11444
Mysuru	Krishnarajanagara	Haleyuru	Diddahalli	0.22157	4803	1.00000	1	0.62470	1135	0.51729	3666
Mysuru	Krishnarajanagara	Haleyuru	Haleyuru	0.11167	16239	1.00000	1	0.62227	2072	0.41113	14471
Mysuru	Krishnarajanagara	Haleyuru	Hosur	0.06764	20887	1.00000	1	0.52182	22872	0.32802	21137
Mysuru	Krishnarajanagara	Hampapura	Hampapura	0.12450	14613	1.00000	1	0.47997	25713	0.39096	16465
Mysuru	Krishnarajanagara	Hampapura	Manchanahalli	0.21914	4950	0.94501	25272	0.58090	11732	0.49365	5537
Mysuru	Krishnarajanagara	Hampapura	Sanyasipura	0.15884	10427	1.00000	21938	0.58689	10199	0.45343	9702
Mysuru	Krishnarajanagara	Hanasoge	Abburu	0.27275	2183	1.00000	1	0.56493	15649	0.53611	2471
Mysuru	Krishnarajanagara	Hanasoge	Hanasoge	0.12221	14907	1.00000	1	0.48167	25652	0.38901	16640
Mysuru	Krishnarajanagara	Hanasoge	Hullehosur	0.21980	4902	1.00000	1	0.53684	20938	0.49048	5819
Mysuru	Krishnarajanagara	Hanasoge	Karthalu	0.32733	783	1.00000	21938	0.54986	18812	0.56461	1149
Mysuru	Krishnarajanagara	Hanasoge	Thandre	0.20213	6225	0.97289	22344	0.58774	9985	0.48711	6117
Mysuru	Krishnarajanagara	Hanasoge	Vallambudi	0.23326	4060	1.00000	1	0.59823	7306	0.51869	3563
Mysuru	Krishnarajanagara	Haradanahalli	Haradanahalli	0.22958	4290	0.97289	22344	0.50304	24517	0.48254	6550
Mysuru	Krishnarajanagara	Haradanahalli	Lakkikuppe	0.22498	4580	0.97289	22344	0.56323	16051	0.49770	5155
Mysuru	Krishnarajanagara	Hebbal	Beeranahalli	0.28207	1868	1.00000	21938	0.56314	16080	0.54158	2157
Mysuru	Krishnarajanagara	Hebbal	Hebbal	0.17075	9163	1.00000	1	0.54920	18938	0.45432	9597
Mysuru	Krishnarajanagara	Honnenahalli	Gayanahalli	0.24779	3301	1.00000	1	0.50556	24344	0.50036	4928
Mysuru	Krishnarajanagara	Honnenahalli	Gummanahalli	0.12300	14807	0.97289	22344	0.52205	22848	0.39679	15944
Mysuru	Krishnarajanagara	Honnenahalli	Hebsur	0.22406	4637	1.00000	1	0.58755	10038	0.50871	4279
Mysuru	Krishnarajanagara	Honnenahalli	Honnenahalli	0.22792	4381	0.88662	26621	0.61049	4660	0.49781	5147
Mysuru	Krishnarajanagara	Honnenahalli	Kedaga	0.24857	3263	1.00000	21938	0.56811	14881	0.52075	3409
Mysuru	Krishnarajanagara	Honnenahalli	Mavanur	0.02579	25154	1.00000	1	0.51955	23094	0.23750	25247
Mysuru	Krishnarajanagara	Honnenahalli	Pashupathi	0.17453	8744	0.97289	22344	0.55275	18258	0.45445	9589
Mysuru	Krishnarajanagara	Honnenahalli	Saraguru	0.01021	26290	1.00000	21938	0.53409	21337	0.17600	26293
Mysuru	Krishnarajanagara	Hosa agrahara	Bommenahalli	0.21015	5606	1.00000	21938	0.56175	16382	0.49056	5811
Mysuru	Krishnarajanagara	Hosa agrahara	Doddavaddaragudi	0.12743	14248	1.00000	1	0.57036	14356	0.41732	13806
Mysuru	Krishnarajanagara	Hosa agrahara	Haramballi	0.16157	10129	1.00000	1	0.51860	23187	0.43759	11517
Mysuru	Krishnarajanagara	Hosa agrahara	Hosa agrahara	0.25753	2835	1.00000	1	0.58492	10698	0.53208	2703
Mysuru	Krishnarajanagara	Hosa agrahara	Mandiganahalli	0.16056	10233	1.00000	1	0.57748	12629	0.45261	9787
Mysuru	Krishnarajanagara	Hosa agrahara	Sugganahalli	0.21967	4916	1.00000	1	0.58049	11840	0.50334	4673
Mysuru	Krishnarajanagara	Hosakote	Benaganahalli	0.24447	3469	1.00000	21938	0.61112	4545	0.53062	2797
Mysuru	Krishnarajanagara	Hosakote	Chibukahalli	0.02520	25199	1.00000	1	0.52754	22233	0.23688	25259
Mysuru	Krishnarajanagara	Hosakote	Hosakote	0.27221	2204	1.00000	1	0.55189	18410	0.53160	2738
Mysuru	Krishnarajanagara	Hosakote	Nijaganahalli	0.21295	5414	0.97289	22344	0.57745	12636	0.49274	5616
Mysuru	Krishnarajanagara	Hosakote	Somanahalli	0.18029	8140	1.00000	21938	0.59265	8732	0.47452	7370
Mysuru	Krishnarajanagara	Kaggere	Kaggere	0.25221	3080	1.00000	21938	0.55771	17254	0.52007	3462
Mysuru	Krishnarajanagara	Kaggere	Kallahalli	0.29495	1487	0.97289	22344	0.55735	17334	0.54281	2095

Mysuru	Krishnarajanagara	Kaggere	Kamenahalli	0.18286	7878	1.00000	21938	0.48590	25491	0.44623	10475
Mysuru	Krishnarajanagara	Kaggere	Mudalakoppalu	0.14625	11930	0.97289	22344	0.55157	18483	0.42814	12560
Mysuru	Krishnarajanagara	Kaggere	Narayanapura	0.13512	13323	1.00000	21938	0.55731	17348	0.42229	13238
Mysuru	Krishnarajanagara	Kaggere	Southanahalli	0.03946	23819	1.00000	21938	0.58489	10701	0.28471	23531
Mysuru	Krishnarajanagara	Karpuravalli	Dadadahalli	0.01777	25704	1.00000	1	0.59572	7949	0.21958	25620
Mysuru	Krishnarajanagara	Karpuravalli	Karpuravalli	0.30764	1163	1.00000	21938	0.53660	20981	0.54857	1805
Mysuru	Krishnarajanagara	Karpuravalli	Moodalabeedu	0.16052	10241	1.00000	1	0.62269	1918	0.46409	8479
Mysuru	Krishnarajanagara	Karpuravalli	Munduru	0.22549	4545	1.00000	21938	0.54444	19757	0.49700	5223
Mysuru	Krishnarajanagara	Karpuravalli	Rampura	0.21973	4909	0.97289	22344	0.51202	23841	0.47835	6977
Mysuru	Krishnarajanagara	Karpuravalli	Sanabinakuppe	0.20191	6241	1.00000	21938	0.58560	10524	0.49081	5782
Mysuru	Krishnarajanagara	Karpuravalli	Yaladahalli	0.28143	1888	1.00000	1	0.55034	18723	0.53703	2415
Mysuru	Krishnarajanagara	Kestur	Kanchagarakoppalu	0.27402	2131	0.97289	22344	0.57951	12091	0.53658	2446
Mysuru	Krishnarajanagara	Kestur	Kestur	0.22356	4677	0.97289	22344	0.54750	19249	0.49198	5690
Mysuru	Krishnarajanagara	Kuppe hantha	Kuppe	0.28554	1750	1.00000	1	0.58060	11816	0.54935	1760
Mysuru	Krishnarajanagara	Lalamdevanahalli	Basavarajapura	0.14438	12175	0.97289	22344	0.58662	10272	0.43515	11758
Mysuru	Krishnarajanagara	Lalamdevanahalli	Hosahalli	0.18668	7535	1.00000	1	0.54841	19080	0.46780	8064
Mysuru	Krishnarajanagara	Lalamdevanahalli	Lalamdevanahalli	0.06248	21356	1.00000	1	0.55043	18709	0.32519	21289
Mysuru	Krishnarajanagara	Lalamdevanahalli	Lalanahalli	0.08734	19006	1.00000	1	0.53319	21474	0.35978	19091
Mysuru	Krishnarajanagara	Lalamdevanahalli	Marchahalli	0.22543	4551	0.97289	22344	0.52361	22668	0.48606	6220
Mysuru	Krishnarajanagara	Lalamdevanahalli	Mulepetlu	0.18216	7943	1.00000	1	0.54424	19794	0.46282	8618
Mysuru	Krishnarajanagara	Lalamdevanahalli	Sathigrama	0.14402	12222	1.00000	21938	0.59499	8134	0.44087	11135
Mysuru	Krishnarajanagara	Lalamdevanahalli	Shivapura	0.09512	18143	1.00000	21938	0.57534	13162	0.37967	17540
Mysuru	Krishnarajanagara	Laxmipura	Ballur	0.20296	6159	1.00000	1	0.53927	20542	0.47834	6978
Mysuru	Krishnarajanagara	Laxmipura	Bevinahalli	0.19995	6389	1.00000	21938	0.55068	18666	0.47930	6889
Mysuru	Krishnarajanagara	Laxmipura	Bylapura	0.05355	22216	1.00000	21938	0.58619	10377	0.31544	21838
Mysuru	Krishnarajanagara	Laxmipura	Chikkanayakana halli	0.27006	2296	1.00000	21938	0.59455	8255	0.54352	2054
Mysuru	Krishnarajanagara	Laxmipura	Laxmipura	0.22124	4824	1.00000	1	0.55220	18359	0.49619	5303
Mysuru	Krishnarajanagara	Mavathur	Ichanahalli	0.25442	2970	1.00000	1	0.56298	16122	0.52322	3252
Mysuru	Krishnarajanagara	Mavathur	Madahalli	0.04434	23228	1.00000	1	0.55901	16988	0.29157	23168
Mysuru	Krishnarajanagara	Mavathur	Malali	0.12230	14894	1.00000	1	0.56229	16264	0.40970	14641
Mysuru	Krishnarajanagara	Mavathur	Maragowdanahalli	0.16008	10292	1.00000	1	0.56751	15027	0.44954	10132
Mysuru	Krishnarajanagara	Mavathur	Mavathur	0.22663	4474	1.00000	1	0.56154	16424	0.50300	4704
Mysuru	Krishnarajanagara	Mayigowdanahalli	Ankanahalli	0.26875	2347	1.00000	21938	0.57274	13800	0.53592	2480
Mysuru	Krishnarajanagara	Mayigowdanahalli	Dammanahalli	0.15228	11179	1.00000	1	0.54801	19151	0.43699	11577
Mysuru	Krishnarajanagara	Mayigowdanahalli	Gudduganahalli	0.11855	15380	1.00000	1	0.50261	24556	0.39058	16497
Mysuru	Krishnarajanagara	Mayigowdanahalli	Hadya	0.26378	2570	1.00000	1	0.57050	14327	0.53190	2713
Mysuru	Krishnarajanagara	Mayigowdanahalli	Kaggala	0.22429	4624	1.00000	21938	0.54901	18971	0.49750	5175

Mysuru	Krishnarajanagara	Mayigowdanahalli	Mayigowdanahalli	0.13236	13644	0.97289	22344	0.61885	3001	0.43033	12306
Mysuru	Krishnarajanagara	Mayigowdanahalli	Nadappanahalli	0.08766	18980	1.00000	21938	0.60899	4985	0.37654	17790
Mysuru	Krishnarajanagara	Mayigowdanahalli	Sakkare	0.24394	3499	1.00000	21938	0.55197	18401	0.51254	3985
Mysuru	Krishnarajanagara	Meluru	Bachahalli	0.00845	26413	1.00000	21938	0.62237	2037	0.17392	26316
Mysuru	Krishnarajanagara	Meluru	Kurubahalli	0.20194	6238	1.00000	1	0.58091	11728	0.48953	5881
Mysuru	Krishnarajanagara	Meluru	Meluru	0.25105	3139	1.00000	1	0.55111	18579	0.51721	3674
Mysuru	Krishnarajanagara	Meluru	Sankanahalli	0.07650	20041	1.00000	21938	0.59019	9334	0.35609	19346
Mysuru	Krishnarajanagara	Meluru	Yalemuddanahalli	0.17901	8278	1.00000	1	0.48188	25641	0.44184	11011
Mysuru	Krishnarajanagara	Mirle	Malanaikanahalli	0.13772	12998	0.97289	22344	0.55013	18760	0.41929	13596
Mysuru	Krishnarajanagara	Mirle	Mirle	0.11445	15880	1.00000	1	0.51200	23843	0.38841	16685
Mysuru	Krishnarajanagara	Munjanahalli	Arakere	0.24084	3662	0.97289	22344	0.53012	21898	0.49895	5043
Mysuru	Krishnarajanagara	Munjanahalli	Chikkabherya	0.09348	18305	0.94501	25272	0.56800	14907	0.36883	18417
Mysuru	Krishnarajanagara	Munjanahalli	Gerudada	0.16379	9873	0.94501	25272	0.54053	20364	0.43737	11538
Mysuru	Krishnarajanagara	Munjanahalli	Guluvinaattiguppe	0.14140	12524	1.00000	1	0.57809	12469	0.43400	11900
Mysuru	Krishnarajanagara	Munjanahalli	Hosuru	0.28066	1911	1.00000	1	0.57975	12026	0.54594	1927
Mysuru	Krishnarajanagara	Munjanahalli	Kenchanahalli	0.26743	2399	0.97289	22344	0.54015	20417	0.51991	3470
Mysuru	Krishnarajanagara	Munjanahalli	Munjanahalli	0.12623	14398	1.00000	21938	0.55504	17835	0.41226	14346
Mysuru	Krishnarajanagara	Narachanahalli	Beechanahalli	0.19120	7115	1.00000	1	0.58826	9834	0.48271	6536
Mysuru	Krishnarajanagara	Narachanahalli	Halemirle	0.19577	6720	1.00000	1	0.59817	7322	0.48924	5909
Mysuru	Krishnarajanagara	Narachanahalli	Hanumanahalli	0.16427	9819	1.00000	1	0.49881	24797	0.43434	11867
Mysuru	Krishnarajanagara	Narachanahalli	Kodiyala	0.29484	1493	0.97289	22344	0.53557	21133	0.53558	2496
Mysuru	Krishnarajanagara	Narachanahalli	Narachanahalli	0.26744	2398	1.00000	21938	0.61252	4271	0.54716	1872
Mysuru	Krishnarajanagara	Saligrama	Saligrama	0.12129	15022	1.00000	21938	0.55254	18292	0.40619	14987
Mysuru	Krishnarajanagara	Seegavalu	Bakkarehallada kaval	0.13754	13026	1.00000	21938	0.55859	17063	0.42511	12912
Mysuru	Krishnarajanagara	Seegavalu	Bettahalli	0.22981	4273	1.00000	21938	0.57798	12503	0.51023	4170
Mysuru	Krishnarajanagara	Seegavalu	Kalammanakoppalu	0.32889	767	1.00000	21938	0.55466	17916	0.56714	1079
Mysuru	Krishnarajanagara	Seegavalu	Kulume hosuru	0.22648	4484	1.00000	1	0.61891	2988	0.51946	3508
Mysuru	Krishnarajanagara	Seegavalu	Maluganahalli	0.21303	5404	0.97289	22344	0.55464	17919	0.48623	6198
Mysuru	Krishnarajanagara	Seegavalu	Seegavalu	0.18994	7230	1.00000	21938	0.57377	13555	0.47765	7044
Mysuru	Krishnarajanagara	Siddapura	Gowdenahalli	0.14494	12094	1.00000	1	0.55098	18606	0.43063	12268
Mysuru	Krishnarajanagara	Siddapura	Siddapura	0.08356	19380	1.00000	21938	0.62515	980	0.37382	18036
Mysuru	Krishnarajanagara	Siddapura	Sreerampur	0.11710	15550	1.00000	21938	0.60019	6859	0.41268	14298
Mysuru	Krishnarajanagara	Thandre	Kuppahalli	0.19835	6524	1.00000	1	0.57659	12836	0.48540	6275
Mysuru	Krishnarajanagara	Thandre	Mudiguppe	0.07587	20103	1.00000	1	0.59372	8459	0.35580	19376
Mysuru	Krishnarajanagara	Thandre	Thandre	0.27815	1990	1.00000	1	0.55456	17936	0.53630	2461

Mysuru	Krishnarajanagara	Thandre	Thandreankanahalli	0.19389	6895	1.00000	1	0.50927	24056	0.46220	8694
Mysuru	Krishnarajanagara	Thippur	Chamalapura	0.22308	4715	1.00000	21938	0.54893	18986	0.49658	5247
Mysuru	Krishnarajanagara	Thippur	Degganahalli	0.26613	2461	1.00000	1	0.61785	3223	0.54785	1843
Mysuru	Krishnarajanagara	Thippur	Goragundi	0.21047	5586	1.00000	1	0.58467	10759	0.49740	5188
Mysuru	Krishnarajanagara	Thippur	Kanugana halli	0.17612	8594	1.00000	21938	0.62008	2713	0.47799	7010
Mysuru	Krishnarajanagara	Thippur	Thippur	0.15339	11028	1.00000	1	0.49150	25228	0.42245	13219
Mysuru	Mysuru	Alanahalli	Lalithadripura	0.23710	3842	1.00000	1	0.49396	25092	0.48926	5907
Mysuru	Mysuru	Alanahalli	Lalithadripura	0.10216	17331	1.00000	1	0.55906	16976	0.38511	17026
Mysuru	Mysuru	Alanahalli	Nadana halli	0.16221	10048	1.00000	21938	0.62205	2139	0.46555	8333
Mysuru	Mysuru	Alanahalli	Nadanahalli	0.30396	1243	0.94501	25272	0.60090	6714	0.55678	1457
Mysuru	Mysuru	Alanahalli	Yaraganahalli	0.25053	3170	0.91628	26216	0.59518	8089	0.51504	3807
Mysuru	Mysuru	Beerihundi (m)	Ballahalli	0.25555	2914	1.00000	21938	0.54666	19394	0.51887	3548
Mysuru	Mysuru	Beerihundi (m)	Beerihundi	0.29475	1498	1.00000	21938	0.50650	24278	0.53049	2804
Mysuru	Mysuru	Beerihundi (m)	Gohalli	0.25689	2858	0.97289	22344	0.51341	23695	0.50438	4587
Mysuru	Mysuru	Beerihundi (m)	Mallahalli	0.30097	1321	1.00000	1	0.48108	25674	0.52511	3112
Mysuru	Mysuru	Belavadi	Basavanapura	0.18000	8176	1.00000	21938	0.61027	4711	0.47892	6929
Mysuru	Mysuru	Belavadi	Belavadi	0.42069	200	1.00000	21938	0.59713	7589	0.63097	192
Mysuru	Mysuru	Belavadi	K.hemmanahalli	0.23102	4202	1.00000	1	0.58972	9463	0.51455	3845
Mysuru	Mysuru	Belavadi	Madagalli	0.35460	487	1.00000	1	0.56267	16192	0.58434	621
Mysuru	Mysuru	Belavadi	Sahukarnahundi	0.25073	3156	1.00000	21938	0.62511	993	0.53916	2288
Mysuru	Mysuru	Devalapura	Ayarahalli	0.24515	3433	1.00000	21938	0.57053	14322	0.51908	3529
Mysuru	Mysuru	Devalapura	Devalapura	0.25349	3024	1.00000	1	0.56265	16195	0.52247	3301
Mysuru	Mysuru	Devalapura	Hadajana	0.12833	14125	1.00000	1	0.49015	25285	0.39770	15849
Mysuru	Mysuru	Devalapura	Madaragalli	0.22664	4472	1.00000	1	0.57035	14360	0.50563	4498
Mysuru	Mysuru	Devalapura	Marase	0.19088	7143	1.00000	1	0.51316	23717	0.46097	8840
Mysuru	Mysuru	Devalapura	Marigowdanahundi	0.26420	2555	1.00000	1	0.53423	21318	0.52066	3415
Mysuru	Mysuru	Dhanagalli	Chowdahalli	0.03240	24583	1.00000	1	0.48382	25569	0.25027	24922
Mysuru	Mysuru	Dhanagalli	D salundi	0.10361	17167	1.00000	1	0.55152	18487	0.38517	17015
Mysuru	Mysuru	Dhanagalli	Danagalli	0.24446	3470	0.90752	26526	0.52181	22873	0.48737	6087
Mysuru	Mysuru	Dhanagalli	Kenchalagudu	0.35033	520	0.94501	25272	0.49330	25122	0.54661	1895
Mysuru	Mysuru	Dhanagalli	Yadahalli	0.22521	4561	1.00000	1	0.47947	25736	0.47619	7215
Mysuru	Mysuru	Doddamaragowdana halli	Doddamaragowd anahalli	0.01186	26160	1.00000	1	0.41959	26756	0.17071	26355
Mysuru	Mysuru	Doddamaragowdana halli	Javanahalli	0.11596	15695	1.00000	1	0.56005	16744	0.40196	15431
Mysuru	Mysuru	Doddamaragowdana halli	Madahalli	0.24292	3549	0.88662	26621	0.56724	15079	0.49620	5300
Mysuru	Mysuru	Doddamaragowdana halli	Manikyapura	0.26274	2596	0.94501	25272	0.49204	25189	0.49620	5301

Mysuru	Mysuru	Doddamaragowdana halli	Marayyanahundi	0.29205	1571	0.97289	22344	0.49640	24942	0.52054	3425
Mysuru	Mysuru	Doddamaragowdana halli	Nuggahalli	0.14890	11608	1.00000	21938	0.53884	20619	0.43130	12186
Mysuru	Mysuru	Doddamaragowdana halli	Shettinayakanahalli	0.24166	3616	1.00000	21938	0.54821	19117	0.50978	4199
Mysuru	Mysuru	Doora	Doddakaturu	0.27105	2248	1.00000	1	0.52763	22224	0.52295	3270
Mysuru	Mysuru	Doora	Doora	0.17231	8974	1.00000	1	0.49492	25044	0.44016	11229
Mysuru	Mysuru	Doora	Murudagalli	0.25905	2765	1.00000	21938	0.61813	3170	0.54302	2084
Mysuru	Mysuru	Doora	Thaluru	0.29179	1580	1.00000	1	0.52444	22592	0.53488	2538
Mysuru	Mysuru	Gopalapura	Anagalli	0.00428	26651	1.00000	21938	0.58479	10725	0.13582	26631
Mysuru	Mysuru	Gopalapura	Devagalli	0.13554	13264	1.00000	1	0.58864	9737	0.43049	12282
Mysuru	Mysuru	Gopalapura	Gopalapura	0.17963	8220	1.00000	1	0.61491	3796	0.47980	6843
Mysuru	Mysuru	Gopalapura	Mullur	0.21403	5313	1.00000	1	0.60620	5505	0.50625	4460
Mysuru	Mysuru	Gopalapura	Nagarthahalli	0.22065	4856	1.00000	21938	0.57321	13675	0.50196	4772
Mysuru	Mysuru	Gungalchatra	Amachawadi	0.16334	9929	1.00000	21938	0.61432	3912	0.46469	8421
Mysuru	Mysuru	Gungalchatra	Dadadakallahalli	0.06632	21000	1.00000	1	0.54378	19881	0.33038	20993
Mysuru	Mysuru	Gungalchatra	Gungalchatra	0.29619	1453	1.00000	1	0.50884	24092	0.53217	2697
Mysuru	Mysuru	Gungalchatra	Hosakote	0.03725	24090	1.00000	1	0.46206	26225	0.25818	24671
Mysuru	Mysuru	Gungalchatra	Rattanahalli	0.36041	439	0.97289	22344	0.58976	9428	0.59135	518
Mysuru	Mysuru	Gungalchatra	S.hemmanahalli	0.27408	2130	1.00000	21938	0.57507	13239	0.54017	2236
Mysuru	Mysuru	Gungalchatra	Yachegowdanahalli	0.26441	2551	1.00000	1	0.54336	19935	0.52375	3209
Mysuru	Mysuru	Gungalchatra	Yelachahalli	0.29402	1517	1.00000	1	0.52126	22927	0.53515	2520
Mysuru	Mysuru	Hanchya	Bhugatagalli	0.32078	880	0.97289	22344	0.62498	1031	0.57994	728
Mysuru	Mysuru	Hanchya	Hanchya	0.06764	20886	1.00000	1	0.60078	6740	0.34379	20174
Mysuru	Mysuru	Harohalli (j)	Chuncharayanahundi	0.19355	6916	1.00000	1	0.50194	24600	0.45971	8990
Mysuru	Mysuru	Harohalli (j)	Gujjegowdanapura	0.21503	5233	1.00000	1	0.54981	18823	0.49080	5783
Mysuru	Mysuru	Harohalli (j)	Harohalli (j)	0.26045	2698	1.00000	1	0.58950	9518	0.53547	2502
Mysuru	Mysuru	Harohalli (j)	Kadanahalli	0.36183	431	1.00000	21938	0.53395	21357	0.57809	770
Mysuru	Mysuru	Harohalli (j)	Maddur	0.32147	870	1.00000	1	0.52843	22119	0.55383	1575
Mysuru	Mysuru	Harohalli (j)	Mandanahalli	0.33816	648	1.00000	1	0.57745	12635	0.58016	721
Mysuru	Mysuru	Harohalli (j)	S. Kallahalli	0.28382	1806	1.00000	21938	0.59024	9321	0.55126	1679
Mysuru	Mysuru	Harohalli (m)	Hallikerehundi	0.16056	10235	1.00000	1	0.54411	19827	0.44371	10778
Mysuru	Mysuru	Harohalli (m)	Harohalli	0.38056	337	0.97289	22344	0.57549	13117	0.59728	433
Mysuru	Mysuru	Harohalli (m)	Harohalli	0.14121	12549	1.00000	1	0.59731	7547	0.43855	11421
Mysuru	Mysuru	Hinakal	Hinakal	0.27944	1953	1.00000	1	0.56735	15055	0.54123	2175
Mysuru	Mysuru	Hosahundi	Bandipalya	0.33638	666	1.00000	21938	0.49841	24820	0.55141	1672

Mysuru	Mysuru	Hosahundi	Gudumadanahalli	0.27105	2247	1.00000	1	0.53218	21610	0.52445	3160
Mysuru	Mysuru	Hosahundi	Hosahundi	0.20536	5976	1.00000	1	0.60599	5542	0.49926	5018
Mysuru	Mysuru	Hosahundi	Sarakariuthanahalli	0.28279	1845	1.00000	21938	0.55579	17664	0.53967	2260
Mysuru	Mysuru	Hosahundi	Yalegehundi	0.30976	1117	1.00000	1	0.51252	23784	0.54148	2160
Mysuru	Mysuru	Ilawala	Chikkegowdanakoppalu	0.13601	13225	1.00000	1	0.55111	18580	0.42163	13315
Mysuru	Mysuru	Ilawala	Erappanakoppalu	0.11072	16352	1.00000	1	0.56843	14794	0.39778	15842
Mysuru	Mysuru	Ilawala	H k koppalu	0.17715	8480	0.97289	22344	0.51754	23294	0.44681	10404
Mysuru	Mysuru	Ilawala	Karakanahalli	0.37738	350	1.00000	21938	0.58135	11608	0.60312	384
Mysuru	Mysuru	Ilawala	Yelawala	0.11936	15265	1.00000	1	0.62501	1020	0.42096	13395
Mysuru	Mysuru	Jayapura	Baradanapura	0.28441	1788	0.97289	22344	0.60172	6507	0.55013	1727
Mysuru	Mysuru	Jayapura	Daripura	0.13604	13222	1.00000	1	0.50494	24383	0.40954	14655
Mysuru	Mysuru	Jayapura	Gumachanahalli	0.31006	1111	0.94501	25272	0.52473	22564	0.53572	2490
Mysuru	Mysuru	Jayapura	Jayapura	0.11462	15863	1.00000	1	0.53931	20536	0.39539	16075
Mysuru	Mysuru	Jayapura	Kellahalli	0.33732	658	0.94501	25272	0.51726	23323	0.54836	1819
Mysuru	Mysuru	Jayapura	Mavinahalli	0.19184	7057	1.00000	1	0.62247	2002	0.49244	5644
Mysuru	Mysuru	Kadakola	Beerigowdanahundi	0.25048	3171	1.00000	21938	0.60380	6021	0.53279	2661
Mysuru	Mysuru	Kadakola	Gejjagalli	0.24779	3302	1.00000	1	0.57353	13603	0.52185	3341
Mysuru	Mysuru	Kadakola	K n hundi	0.12345	14740	1.00000	1	0.61358	4050	0.42311	13145
Mysuru	Mysuru	Kadakola	Kadakola	0.28359	1816	1.00000	1	0.57025	14392	0.54482	1979
Mysuru	Mysuru	Kadakola	Kadakola hundi	0.22652	4481	1.00000	21938	0.51521	23555	0.48869	5960
Mysuru	Mysuru	Kadakola	Mandakalli	0.24759	3316	0.82410	26925	0.54524	19633	0.48095	6731
Mysuru	Mysuru	Keelanapura	Chatnahalli	0.07161	20492	1.00000	21938	0.53344	21425	0.33679	20615
Mysuru	Mysuru	Keelanapura	Duddagere	0.28382	1805	1.00000	1	0.58024	11897	0.54813	1830
Mysuru	Mysuru	Keelanapura	Inam-uthanahalli	0.15037	11419	1.00000	1	0.60969	4835	0.45091	9989
Mysuru	Mysuru	Keelanapura	Keelanapura	0.40292	248	1.00000	21938	0.60125	6631	0.62339	229
Mysuru	Mysuru	Keelanapura	Lakshmi pura-1	0.23241	4098	1.00000	1	0.60288	6236	0.51939	3510
Mysuru	Mysuru	Keelanapura	Madhavagere	0.23137	4171	1.00000	1	0.51404	23642	0.49177	5708
Mysuru	Mysuru	Keelanapura	Mahadeve colony	0.24551	3412	1.00000	1	0.62157	2290	0.53438	2575
Mysuru	Mysuru	Keelanapura	Megalapura	0.18836	7368	1.00000	1	0.59145	9014	0.48118	6708
Mysuru	Mysuru	Keelanapura	Puttegowdanahundi	0.24006	3698	1.00000	21938	0.59349	8519	0.52229	3318
Mysuru	Mysuru	Koorgalli	Hutagalli	0.00003	27062	1.00000	1	0.62553	13	0.02716	27055
Mysuru	Mysuru	Koorgalli	Koorgalli	0.26387	2565	1.00000	21938	0.62370	1535	0.54801	1837
Mysuru	Mysuru	Koorgalli	Megalapura	0.28072	1910	1.00000	1	0.54664	19401	0.53538	2507

Mysuru	Mysuru	Koogalli	Mydanahalli	0.33716	661	0.97289	22344	0.58097	11711	0.57546	836
Mysuru	Mysuru	Maratikyatanahalli	Dasanakoppalu	0.27067	2267	1.00000	1	0.56702	15125	0.53540	2506
Mysuru	Mysuru	Maratikyatanahalli	Jettihundi	0.08527	19202	1.00000	1	0.56830	14835	0.36458	18740
Mysuru	Mysuru	Maratikyatanahalli	Kemmannapura	0.38678	308	1.00000	1	0.48844	25357	0.57380	869
Mysuru	Mysuru	Maratikyatanahalli	Maratikyathanahalli	0.27175	2223	0.94501	25272	0.55730	17350	0.52307	3262
Mysuru	Mysuru	Marballi	Arasinakere	0.17827	8357	0.91628	26216	0.62409	1384	0.46715	8132
Mysuru	Mysuru	Marballi	Marballi	0.23701	3847	1.00000	1	0.57615	12957	0.51496	3816
Mysuru	Mysuru	Marballi	Marballi hundi	0.15765	10549	1.00000	1	0.62453	1207	0.46175	8748
Mysuru	Mysuru	Marballi	Thoreyanakaturu	0.28428	1790	1.00000	1	0.59417	8336	0.55278	1606
Mysuru	Mysuru	Mosambayanahalli	Jantagalli	0.20880	5706	1.00000	1	0.58308	11184	0.49562	5356
Mysuru	Mysuru	Mosambayanahalli	Kiralu	0.29589	1465	1.00000	21938	0.53312	21486	0.54032	2226
Mysuru	Mysuru	Mosambayanahalli	Marasettihalli	0.26570	2493	1.00000	1	0.54067	20343	0.52373	3210
Mysuru	Mysuru	Mosambayanahalli	Mosambayanahalli	0.30170	1299	0.97289	22344	0.55315	18196	0.54554	1944
Mysuru	Mysuru	Mosambayanahalli	Sajjehundi	0.31628	960	1.00000	21938	0.62265	1939	0.58180	674
Mysuru	Mysuru	Mosambayanahalli	T m hundi	0.14807	11706	1.00000	1	0.56418	15823	0.43715	11563
Mysuru	Mysuru	Mosambayanahalli	Yandahalli	0.05805	21763	1.00000	1	0.56599	15366	0.32028	21567
Mysuru	Mysuru	Naganahalli	Laxmipura	0.22345	4694	0.97289	22344	0.52887	22055	0.48626	6195
Mysuru	Mysuru	Naganahalli	Naganahalli	0.40161	255	1.00000	21938	0.57761	12587	0.61444	289
Mysuru	Mysuru	Naganahalli	Shyadanahalli	0.19675	6650	1.00000	21938	0.55982	16800	0.47935	6874
Mysuru	Mysuru	Nagawala	Bommenahalli	0.32729	784	1.00000	21938	0.60109	6669	0.58160	684
Mysuru	Mysuru	Nagawala	Hosakamanakoppalu	0.30714	1178	1.00000	1	0.52256	22801	0.54345	2060
Mysuru	Mysuru	Nagawala	Huyilalu	0.26017	2712	1.00000	1	0.58453	10797	0.53377	2607
Mysuru	Mysuru	Nagawala	Huyilalu	0.23959	3720	1.00000	1	0.53733	20866	0.50494	4547
Mysuru	Mysuru	Nagawala	Nagawala	0.20708	5841	1.00000	21938	0.56858	14756	0.49013	5849
Mysuru	Mysuru	Nagawala	Seegalli	0.29016	1611	1.00000	21938	0.59130	9050	0.55566	1506
Mysuru	Mysuru	Rammanahalli	Rammanahalli	0.34939	534	1.00000	21938	0.57484	13296	0.58562	596
Mysuru	Mysuru	Siddalingapura	Belawatta	0.32985	752	1.00000	21938	0.53723	20882	0.56169	1263
Mysuru	Mysuru	Siddalingapura	Hale kesare	0.25524	2929	1.00000	1	0.54617	19489	0.51851	3572
Mysuru	Mysuru	Siddalingapura	K r mills	0.08110	19613	1.00000	1	0.54731	19274	0.35406	19505
Mysuru	Mysuru	Siddalingapura	Kamankerehundi	0.10779	16699	1.00000	21938	0.51073	23934	0.38042	17481
Mysuru	Mysuru	Siddalingapura	Kesare	0.34029	625	1.00000	21938	0.54916	18947	0.57172	929
Mysuru	Mysuru	Siddalingapura	Siddalingapura	0.26637	2449	1.00000	21938	0.52201	22851	0.51806	3606
Mysuru	Mysuru	Siddapura	Anandur	0.20426	6060	1.00000	21938	0.49325	25124	0.46532	8361
Mysuru	Mysuru	Siddapura	Chikkahalli	0.00017	27028	1.00000	21938	0.50728	24211	0.04386	27026
Mysuru	Mysuru	Siddapura	Chikkanahalli	0.14720	11813	1.00000	1	0.53536	21162	0.42873	12493
Mysuru	Mysuru	Siddapura	Kallurunaganahalli	0.27839	1986	1.00000	21938	0.56332	16037	0.53926	2282

Mysuru	Mysuru	Siddapura	Undavadi	0.20822	5746	1.00000	1	0.58767	10006	0.49646	5266
Mysuru	Mysuru	Siddapura	Yedahalli	0.21545	5195	1.00000	1	0.55389	18064	0.49233	5655
Mysuru	Mysuru	Sinduvalli	Byathahalli	0.33239	716	1.00000	21938	0.58097	11708	0.57801	771
Mysuru	Mysuru	Sinduvalli	Chikkakanya	0.13435	13406	1.00000	21938	0.58100	11700	0.42737	12639
Mysuru	Mysuru	Sinduvalli	Dadadahalli	0.01144	26184	1.00000	1	0.47594	25850	0.17592	26294
Mysuru	Mysuru	Sinduvalli	Doddakanya	0.15260	11143	1.00000	1	0.51659	23392	0.42878	12485
Mysuru	Mysuru	Sinduvalli	Sindhuvalli	0.24724	3332	1.00000	21938	0.58126	11634	0.52379	3203
Mysuru	Mysuru	Someshwarapura	Kochanahalli	0.33023	749	0.97289	22344	0.56870	14726	0.56744	1067
Mysuru	Mysuru	Someshwarapura	Koodanahalli	0.25176	3103	1.00000	21938	0.52796	22180	0.51035	4154
Mysuru	Mysuru	Someshwarapura	Makanahundi	0.11342	16003	0.88662	26621	0.55690	17435	0.38259	17272
Mysuru	Mysuru	Someshwarapura	Someshwarapura	0.18203	7961	1.00000	21938	0.60085	6727	0.47823	6990
Mysuru	Mysuru	Srirampura	Gurur	0.37370	364	0.91628	26216	0.54369	19892	0.57100	954
Mysuru	Mysuru	Srirampura	Kuppaluru	0.28527	1759	1.00000	1	0.62142	2348	0.56175	1262
Mysuru	Mysuru	Srirampura	Mahadevapura	0.23113	4188	0.94501	25272	0.58020	11909	0.50230	4753
Mysuru	Mysuru	Srirampura	Ramabai nagara	0.13135	13788	1.00000	21938	0.61537	3706	0.43237	12062
Mysuru	Mysuru	Srirampura	Shivapura	0.15162	11257	1.00000	21938	0.51242	23793	0.42670	12712
Mysuru	Mysuru	Srirampura	Srirampura	0.14698	11840	0.97289	22344	0.62295	1833	0.44661	10429
Mysuru	Mysuru	Udburu	Udburu	0.34959	533	1.00000	1	0.56310	16093	0.58172	679
Mysuru	Mysuru	Vajamangala	Bhugathagalli	0.17786	8405	1.00000	21938	0.53883	20623	0.45762	9230
Mysuru	Mysuru	Vajamangala	Vajamangala	0.31036	1107	1.00000	1	0.57834	12399	0.56409	1174
Mysuru	Mysuru	Varakodu	Badagalahundi	0.23109	4191	0.94501	25272	0.50570	24335	0.47977	6844
Mysuru	Mysuru	Varakodu	Lakshmi pura	0.12113	15047	1.00000	1	0.56092	16570	0.40806	14806
Mysuru	Mysuru	Varakodu	Mudalahundi	0.21993	4898	1.00000	1	0.52834	22132	0.48798	6030
Mysuru	Mysuru	Varakodu	Varakodu	0.28257	1851	0.97289	22344	0.52732	22264	0.52532	3099
Mysuru	Mysuru	Varuna	Chikkahalli	0.25642	2879	1.00000	21938	0.55892	17001	0.52332	3243
Mysuru	Mysuru	Varuna	Choranahalli	0.27104	2249	1.00000	1	0.49429	25080	0.51169	4060
Mysuru	Mysuru	Varuna	Dandikere	0.35167	511	1.00000	1	0.58428	10855	0.59009	537
Mysuru	Mysuru	Varuna	Pillahalli	0.22404	4639	1.00000	21938	0.52655	22342	0.49045	5823
Mysuru	Mysuru	Varuna	Varuna	0.29819	1403	1.00000	1	0.55399	18047	0.54869	1798
Mysuru	Mysuru	Yadakola	D g hundi	0.28980	1620	1.00000	1	0.53513	21188	0.53726	2402
Mysuru	Mysuru	Yadakola	Hosahalli	0.30334	1264	1.00000	1	0.61374	4019	0.57100	953
Mysuru	Mysuru	Yadakola	Kuppegala	0.38783	305	1.00000	1	0.50042	24698	0.57897	745
Mysuru	Mysuru	Yadakola	Muddegowdanahundi	0.03462	24377	1.00000	1	0.62553	13	0.27874	23829
Mysuru	Mysuru	Yadakola	Ranganatha pura	0.18003	8171	1.00000	21938	0.62553	13	0.48291	6511
Mysuru	Mysuru	Yadakola	Siddaramanahundi	0.24736	3327	1.00000	21938	0.50638	24285	0.50034	4930
Mysuru	Mysuru	Yadakola	Srinivasapura	0.12568	14467	1.00000	21938	0.52771	22210	0.40478	15130
Mysuru	Mysuru	Yadakola	Yadakola	0.26546	2500	1.00000	1	0.54712	19301	0.52565	3062
Mysuru	Nanjangud	Badanavalu	Badanavalu	0.10291	17250	1.00000	21938	0.51394	23649	0.37537	17897

Mysuru	Nanjangud	Badanavalu	Veeredevanapura	0.10814	16663	1.00000	1	0.61954	2832	0.40615	14991
Mysuru	Nanjangud	Biligere	Belagunda	0.16863	9363	0.97289	22344	0.58931	9574	0.45897	9089
Mysuru	Nanjangud	Biligere	Biligere	0.04047	23711	1.00000	1	0.50916	24065	0.27417	24048
Mysuru	Nanjangud	Biligere	Kahalli	0.22711	4433	1.00000	21938	0.51793	23256	0.48997	5855
Mysuru	Nanjangud	Biligere	Kalmahalli	0.12872	14068	0.97289	22344	0.57568	13079	0.41620	13938
Mysuru	Nanjangud	Biligere	Kamahalli	0.26762	2389	1.00000	21938	0.56101	16545	0.53149	2752
Mysuru	Nanjangud	Biligere	Kupparavalli	0.29856	1389	1.00000	1	0.50400	24451	0.53189	2715
Mysuru	Nanjangud	Dasanooru	Chikkahomma	0.14143	12521	0.97289	22344	0.61996	2743	0.44021	11222
Mysuru	Nanjangud	Dasanooru	Dasanooru	0.19947	6433	1.00000	1	0.54485	19702	0.47722	7089
Mysuru	Nanjangud	Dasanooru	Doddahomma	0.12463	14594	1.00000	1	0.54886	18996	0.40897	14712
Mysuru	Nanjangud	Dasanooru	Thoravalli	0.09861	17736	1.00000	1	0.52425	22605	0.37252	18151
Mysuru	Nanjangud	Debur	Byalaru	0.13395	13455	1.00000	21938	0.56495	15638	0.42298	13161
Mysuru	Nanjangud	Debur	Debur	0.18317	7856	0.97289	22344	0.59183	8934	0.47247	7598
Mysuru	Nanjangud	Debur	Handhvinahalli	0.26215	2624	1.00000	1	0.53292	21520	0.51888	3547
Mysuru	Nanjangud	Debur	Kallahalli	0.26143	2655	1.00000	21938	0.54949	18879	0.52373	3211
Mysuru	Nanjangud	Debur	Kathavadipura	0.30100	1319	1.00000	21938	0.56190	16350	0.55302	1596
Mysuru	Nanjangud	Devanur	Chikkakowlande	0.23480	3980	1.00000	21938	0.56476	15680	0.50994	4189
Mysuru	Nanjangud	Devanur	Chunchanahalli	0.05737	21830	1.00000	1	0.55804	17184	0.31753	21714
Mysuru	Nanjangud	Devanur	Devanur	0.26150	2650	1.00000	1	0.51323	23712	0.51199	4033
Mysuru	Nanjangud	Devanur	Kakkarahatti	0.28276	1846	1.00000	21938	0.54164	20219	0.53503	2530
Mysuru	Nanjangud	Devanur	Varahalli	0.22442	4615	1.00000	1	0.54315	19967	0.49582	5337
Mysuru	Nanjangud	Devarasanahalli	Devarasanahalli	0.25862	2787	1.00000	1	0.49549	25003	0.50416	4605
Mysuru	Nanjangud	Devarasanahalli	Golur	0.14500	12088	1.00000	1	0.59071	9204	0.44081	11147
Mysuru	Nanjangud	Devarasanahalli	Kodinarasipura	0.27746	2017	0.97289	22344	0.54877	19013	0.52912	2871
Mysuru	Nanjangud	Devarasanahalli	Uppinahalli	0.18606	7578	1.00000	1	0.53985	20451	0.46484	8404
Mysuru	Nanjangud	Devarayasettipura	Bhogavaluvadeyanapura	0.20645	5895	1.00000	1	0.50092	24666	0.46938	7902
Mysuru	Nanjangud	Devarayasettipura	Devarayasettipura	0.26486	2526	1.00000	1	0.54409	19834	0.52428	3169
Mysuru	Nanjangud	Devarayasettipura	Hosaveedu	0.16150	10135	1.00000	1	0.56649	15242	0.45060	10018
Mysuru	Nanjangud	Devarayasettipura	Hosaveedukaval	0.19787	6560	0.94501	25272	0.59420	8329	0.48075	6752
Mysuru	Nanjangud	Devarayasettipura	Kothanahalli	0.31797	924	1.00000	21938	0.53745	20845	0.55493	1529
Mysuru	Nanjangud	Devarayasettipura	Naganapura	0.11480	15838	1.00000	21938	0.60963	4875	0.41210	14359
Mysuru	Nanjangud	Deveerammanahalli	Deveerammanahalli	0.18156	8004	1.00000	1	0.56348	15998	0.46770	8074
Mysuru	Nanjangud	Deveerammanahalli	Hosakote (masage)	0.22021	4877	1.00000	1	0.60261	6301	0.51006	4181

Mysuru	Nanjangud	Doddakowlande	Doddakowlande	0.04196	23535	1.00000	1	0.51687	23361	0.27887	23823
Mysuru	Nanjangud	Doddakowlande	Gattavadi	0.13943	12761	1.00000	1	0.44037	26549	0.39451	16149
Mysuru	Nanjangud	Doddakowlande	Gattavadipura	0.24859	3261	1.00000	1	0.54493	19693	0.51358	3910
Mysuru	Nanjangud	Doddakowlande	Haraganapur	0.21811	5023	1.00000	1	0.52188	22865	0.48464	6355
Mysuru	Nanjangud	Duggahalli	Duggahalli	0.22952	4295	0.94501	25272	0.54845	19074	0.49181	5706
Mysuru	Nanjangud	Duggahalli	Kaggalur	0.19250	6994	1.00000	21938	0.54628	19466	0.47201	7646
Mysuru	Nanjangud	Duggahalli	Karya	0.24968	3211	1.00000	21938	0.58631	10349	0.52703	2982
Mysuru	Nanjangud	Duggahalli	M. Kongahalli	0.25436	2974	1.00000	1	0.55700	17410	0.52132	3369
Mysuru	Nanjangud	Duggahalli	Madapura	0.10618	16887	1.00000	1	0.51912	23147	0.38058	17464
Mysuru	Nanjangud	Duggahalli	Mangalore	0.12271	14840	1.00000	1	0.53308	21496	0.40293	15322
Mysuru	Nanjangud	Duggahalli	Shettahalli	0.14700	11836	1.00000	21938	0.52778	22203	0.42650	12737
Mysuru	Nanjangud	Duggahalli	Yalehalli	0.28084	1906	1.00000	1	0.59954	7011	0.55219	1636
Mysuru	Nanjangud	Hadinaru	Hadinaru	0.25285	3051	1.00000	1	0.54053	20365	0.51510	3802
Mysuru	Nanjangud	Hadya	Ariyur	0.30782	1157	1.00000	21938	0.60242	6338	0.57025	978
Mysuru	Nanjangud	Hadya	Hadya	0.24378	3509	1.00000	1	0.55055	18681	0.51199	4032
Mysuru	Nanjangud	Hadya	Jalahalli	0.19394	6889	1.00000	1	0.62368	1548	0.49455	5465
Mysuru	Nanjangud	Hadya	Kadajetti	0.15201	11203	1.00000	1	0.62240	2023	0.45567	9441
Mysuru	Nanjangud	Haginavalu	Ambale	0.19570	6730	1.00000	21938	0.53064	21829	0.47004	7830
Mysuru	Nanjangud	Haginavalu	Haginavalu	0.22662	4475	1.00000	1	0.51819	23225	0.48970	5872
Mysuru	Nanjangud	Haginavalu	Volagere	0.23508	3959	1.00000	1	0.50902	24077	0.49278	5614
Mysuru	Nanjangud	Hallare	Depegowdanapura	0.15531	10799	1.00000	1	0.62513	985	0.45961	8999
Mysuru	Nanjangud	Hallare	Hallare	0.13499	13343	0.91628	26216	0.47411	25905	0.38851	16681
Mysuru	Nanjangud	Hallare	Malkundi	0.12221	14908	1.00000	1	0.58932	9572	0.41606	13950
Mysuru	Nanjangud	Hallare	Mallahalli	0.27525	2088	1.00000	1	0.53973	20469	0.52963	2848
Mysuru	Nanjangud	Haradanahalli	Haradanahalli	0.11816	15432	0.97289	22344	0.45916	26284	0.37512	17914
Mysuru	Nanjangud	Haradanahalli	Ibjala	0.25413	2989	1.00000	1	0.56409	15837	0.52336	3237
Mysuru	Nanjangud	Haradanahalli	Katur	0.35636	470	1.00000	21938	0.59674	7687	0.59689	440
Mysuru	Nanjangud	Hedathale	Basavattige	0.17489	8713	1.00000	1	0.60389	6004	0.47269	7569
Mysuru	Nanjangud	Hedathale	Gonathagala	0.30486	1228	1.00000	1	0.57659	12833	0.56017	1314
Mysuru	Nanjangud	Hedathale	Hedathale	0.09696	17925	1.00000	1	0.55645	17539	0.37787	17679
Mysuru	Nanjangud	Hediyala	Bankahalli	0.05010	22584	1.00000	21938	0.45560	26354	0.28367	23589
Mysuru	Nanjangud	Hediyala	Hadanuruvadeyanapura	0.18103	8063	1.00000	1	0.56307	16100	0.46713	8135
Mysuru	Nanjangud	Hediyala	Hediyala	0.16693	9532	1.00000	1	0.60129	6623	0.46474	8413
Mysuru	Nanjangud	Hediyala	Maduvinahalli	0.22177	4782	1.00000	1	0.60554	5645	0.51209	4018
Mysuru	Nanjangud	Heggadahalli	Harathale	0.16098	10189	1.00000	1	0.57536	13155	0.45245	9802
Mysuru	Nanjangud	Heggadahalli	Heggadahalli	0.18340	7831	1.00000	1	0.55052	18687	0.46565	8318
Mysuru	Nanjangud	Heggadahalli	Kongahalli	0.21341	5366	0.97289	22344	0.55228	18343	0.48582	6241
Mysuru	Nanjangud	Hemmaragala	Hemmaragala	0.30531	1218	1.00000	1	0.57384	13539	0.55956	1348
Mysuru	Nanjangud	Hemmaragala	Mallahalli	0.13063	13867	1.00000	1	0.51208	23833	0.40594	15012

Mysuru	Nanjangud	Horalavadi	Alambur	0.00910	26364	1.00000	21938	0.55806	17179	0.17189	26343
Mysuru	Nanjangud	Horalavadi	Geekahalli	0.01892	25627	1.00000	1	0.57840	12375	0.22203	25570
Mysuru	Nanjangud	Horalavadi	Horalavadi	0.28761	1684	1.00000	1	0.59258	8748	0.55444	1546
Mysuru	Nanjangud	Horalavadi	Mullur	0.21954	4929	1.00000	1	0.55533	17772	0.49586	5335
Mysuru	Nanjangud	Hosakote	Alathur	0.20598	5924	1.00000	21938	0.56032	16683	0.48688	6138
Mysuru	Nanjangud	Hosakote	Hosakote	0.13651	13156	0.97289	22344	0.53945	20513	0.41534	14021
Mysuru	Nanjangud	Hosakote	Moodahalli	0.14151	12513	0.94501	25272	0.52117	22931	0.41153	14431
Mysuru	Nanjangud	Hulimavu	Bokkahalli	0.19327	6934	1.00000	21938	0.57652	12863	0.48120	6706
Mysuru	Nanjangud	Hulimavu	Hulimavu	0.28381	1807	0.91628	26216	0.59266	8726	0.53615	2469
Mysuru	Nanjangud	Hulimavu	Immavu	0.18108	8057	1.00000	1	0.58050	11837	0.47195	7654
Mysuru	Nanjangud	Hullahalli	Hullahalli	0.03175	24636	1.00000	1	0.62553	13	0.27081	24201
Mysuru	Nanjangud	Hura	Channapatna	0.02464	25237	1.00000	21938	0.48162	25654	0.22810	25452
Mysuru	Nanjangud	Hura	Hura	0.09866	17732	0.97289	22344	0.50951	24038	0.36569	18655
Mysuru	Nanjangud	Hura	Kellupura	0.29824	1402	1.00000	21938	0.59563	7977	0.56215	1247
Mysuru	Nanjangud	Hura	Yedahalli	0.18372	7798	1.00000	1	0.48248	25620	0.44588	10518
Mysuru	Nanjangud	Karya	Banooru	0.13852	12878	1.00000	21938	0.57146	14100	0.42937	12425
Mysuru	Nanjangud	Karya	Chinnamballi	0.25012	3188	1.00000	1	0.62514	982	0.53873	2319
Mysuru	Nanjangud	Karya	Hadya	0.20846	5725	1.00000	1	0.55103	18593	0.48611	6216
Mysuru	Nanjangud	Karya	Karepura	0.36002	444	1.00000	21938	0.60482	5813	0.60161	394
Mysuru	Nanjangud	Karya	Karya	0.20881	5703	0.97289	22344	0.52577	22444	0.47447	7381
Mysuru	Nanjangud	Kasuvinahalli	Krishnapura	0.29076	1597	1.00000	21938	0.49000	25296	0.52229	3317
Mysuru	Nanjangud	Kasuvinahalli	Lakshmanapura	0.20690	5852	1.00000	1	0.51288	23751	0.47343	7491
Mysuru	Nanjangud	Kasuvinahalli	Makanapura	0.25944	2752	1.00000	1	0.58303	11192	0.53281	2658
Mysuru	Nanjangud	Kasuvinahalli	Yelachagere	0.27578	2066	0.94501	25272	0.56494	15642	0.52804	2924
Mysuru	Nanjangud	Kempisiddanahudi	Basavanapura	0.10989	16446	1.00000	21938	0.59066	9220	0.40189	15440
Mysuru	Nanjangud	Kempisiddanahudi	Hejjige	0.28176	1877	1.00000	1	0.51424	23633	0.52523	3102
Mysuru	Nanjangud	Kempisiddanahudi	Thoremavu	0.05375	22199	1.00000	1	0.58158	11568	0.31502	21868
Mysuru	Nanjangud	Konanoor	Hanumanapura	0.13293	13578	1.00000	1	0.49492	25044	0.40369	15236
Mysuru	Nanjangud	Konanoor	Paduvalamarahalli	0.15463	10876	1.00000	21938	0.58806	9895	0.44969	10116
Mysuru	Nanjangud	Koodlapura	Bagooru	0.18115	8050	1.00000	21938	0.51689	23355	0.45409	9627
Mysuru	Nanjangud	Koodlapura	Hunasanal	0.17757	8439	1.00000	1	0.55971	16824	0.46321	8575
Mysuru	Nanjangud	Koodlapura	Tharadale	0.25364	3012	0.91628	26216	0.57761	12586	0.51203	4029
Mysuru	Nanjangud	Kurihundi	Kanenu	0.25769	2826	1.00000	21938	0.57494	13273	0.52914	2870
Mysuru	Nanjangud	Kurihundi	Kurihundi	0.31694	947	1.00000	1	0.58864	9737	0.57140	940
Mysuru	Nanjangud	Kurihundi	Taraganahalli	0.19003	7222	1.00000	1	0.52851	22110	0.46483	8407
Mysuru	Nanjangud	Mallupura	Alaganchi	0.11026	16411	1.00000	21938	0.55612	17593	0.39433	16164
Mysuru	Nanjangud	Mallupura	Bendagahalli	0.21893	4963	1.00000	21938	0.55190	18407	0.49437	5479
Mysuru	Nanjangud	Mallupura	Madahalli	0.07875	19829	1.00000	1	0.45094	26427	0.32869	21098
Mysuru	Nanjangud	Mallupura	Mallupura	0.15873	10437	1.00000	1	0.61633	3520	0.46077	8863
Mysuru	Nanjangud	Mallupura	Srikantanagar	0.24358	3519	0.94501	25272	0.59654	7727	0.51591	3762
Mysuru	Nanjangud	Maraluru	Goddanapura	0.22666	4470	1.00000	1	0.53125	21738	0.49380	5524

Mysuru	Nanjangud	Maraluru	Maraluru	0.21767	5058	1.00000	1	0.51604	23459	0.48250	6559
Mysuru	Nanjangud	Maraluru	Yechagalli	0.24577	3407	1.00000	1	0.51505	23571	0.50211	4763
Mysuru	Nanjangud	Nagarle	Gonahalli	0.29476	1497	1.00000	1	0.62198	2163	0.56809	1042
Mysuru	Nanjangud	Nagarle	Haniyamballi	0.24842	3276	0.97289	22344	0.55544	17749	0.51203	4030
Mysuru	Nanjangud	Nagarle	Nagarle	0.17503	8697	1.00000	21938	0.60506	5761	0.47312	7527
Mysuru	Nanjangud	Nagarle	Saragooru	0.19950	6430	1.00000	21938	0.55382	18077	0.47985	6839
Mysuru	Nanjangud	Navilur	Muddahalli	0.18121	8043	1.00000	1	0.50921	24060	0.45188	9871
Mysuru	Nanjangud	Navilur	Navilur	0.04876	22734	1.00000	21938	0.62553	13	0.31243	22005
Mysuru	Nanjangud	Navilur	Surahalli	0.24436	3478	1.00000	1	0.55761	17285	0.51458	3842
Mysuru	Nanjangud	Navilur	Yechagundlu	0.21458	5276	1.00000	1	0.51157	23879	0.47881	6935
Mysuru	Nanjangud	Nellithalapura	Akala	0.02891	24890	0.97289	22344	0.62553	13	0.26009	24602
Mysuru	Nanjangud	Nellithalapura	Kadaburu	0.20695	5850	1.00000	1	0.58592	10442	0.49496	5427
Mysuru	Nanjangud	Nellithalapura	Kappasoge	0.31979	892	0.94501	25272	0.53388	21367	0.54439	2007
Mysuru	Nanjangud	Nellithalapura	Madanahalli	0.12865	14079	1.00000	1	0.58270	11280	0.42165	13314
Mysuru	Nanjangud	Nellithalapura	Motha	0.21664	5126	0.97289	22344	0.59698	7625	0.50109	4853
Mysuru	Nanjangud	Nellithalapura	Nellithalapura	0.14340	12296	1.00000	21938	0.55409	18019	0.42991	12352
Mysuru	Nanjangud	Nellithalapura	Rajur	0.18846	7358	1.00000	21938	0.59696	7630	0.48275	6531
Mysuru	Nanjangud	Nerale	Halepura	0.14921	11573	1.00000	1	0.62266	1930	0.45292	9759
Mysuru	Nanjangud	Nerale	Hampapura	0.16660	9563	1.00000	1	0.50828	24140	0.43913	11345
Mysuru	Nanjangud	Nerale	Nerale	0.20638	5901	1.00000	21938	0.62553	13	0.50540	4510
Mysuru	Nanjangud	Rampura	Bidaragoodu	0.06919	20724	1.00000	21938	0.61457	3863	0.34904	19844
Mysuru	Nanjangud	Rampura	Kemba	0.26530	2508	1.00000	1	0.62463	1169	0.54927	1765
Mysuru	Nanjangud	Rampura	Rampura	0.15135	11300	1.00000	21938	0.62311	1764	0.45518	9505
Mysuru	Nanjangud	Shiramalli	Belale	0.12485	14564	1.00000	21938	0.59515	8097	0.42041	13466
Mysuru	Nanjangud	Shiramalli	Huskur	0.19399	6886	1.00000	1	0.60870	5039	0.49060	5805
Mysuru	Nanjangud	Shiramalli	Shiramalli	0.21280	5424	0.94501	25272	0.61463	3849	0.49813	5119
Mysuru	Nanjangud	Sindhuvalli	Kurahatti	0.23978	3714	1.00000	1	0.61245	4288	0.52759	2945
Mysuru	Nanjangud	Sindhuvalli	Sindhuvalli	0.21998	4894	1.00000	21938	0.54488	19698	0.49305	5591
Mysuru	Nanjangud	Sindhuvalli	Sindhuvallipura	0.17852	8332	1.00000	21938	0.59648	7744	0.47398	7429
Mysuru	Nanjangud	Suthur	Bilugali	0.23745	3823	0.94501	25272	0.53549	21143	0.49346	5555
Mysuru	Nanjangud	Suthur	Jeemaralli	0.09914	17677	1.00000	1	0.62276	1893	0.39523	16084
Mysuru	Nanjangud	Suthur	Suthur	0.21420	5301	1.00000	1	0.56208	16308	0.49379	5526
Mysuru	Nanjangud	Thagadooru	Thagadooru	0.23575	3925	1.00000	1	0.53057	21841	0.50011	4949
Mysuru	Nanjangud	Thandavapura	Adakanahalli	0.20151	6274	0.97289	22344	0.52711	22283	0.46927	7914
Mysuru	Nanjangud	Thandavapura	Chikkaiahnachat ra	0.17284	8910	1.00000	21938	0.57007	14437	0.46188	8737
Mysuru	Nanjangud	Thandavapura	Hebya	0.11873	15352	0.97289	22344	0.54650	19432	0.39818	15803
Mysuru	Nanjangud	Thandavapura	Thandavapura	0.25689	2857	1.00000	1	0.54708	19310	0.51992	3468
Mysuru	Nanjangud	Thayuru	Eswaragowdana halli	0.27326	2155	1.00000	1	0.54956	18864	0.53153	2745
Mysuru	Nanjangud	Thayuru	Gejjiganahalli	0.15181	11233	1.00000	1	0.50167	24618	0.42387	13068
Mysuru	Nanjangud	Thayuru	Haropura	0.21500	5239	1.00000	1	0.58297	11206	0.50045	4920

Mysuru	Nanjangud	Thayuru	Jodihariharpura (igli)	0.05397	22175	1.00000	1	0.61159	4461	0.32078	21547
Mysuru	Nanjangud	Thayuru	Thayuru	0.17445	8753	1.00000	1	0.55353	18121	0.45877	9109
Mysuru	Nanjangud	Thumnerale	Nandigunda	0.22481	4590	1.00000	21938	0.60543	5676	0.51439	3858
Mysuru	Nanjangud	Thumnerale	Nandigundapura	0.23181	4141	1.00000	21938	0.54443	19763	0.50160	4803
Mysuru	Nanjangud	Thumnerale	Thumnerale	0.22933	4306	1.00000	1	0.59129	9052	0.51375	3900
Mysuru	Piriyapatna	Attigodu	Attigodu	0.19033	7195	1.00000	1	0.62387	1475	0.49152	5730
Mysuru	Piriyapatna	Attigodu	Kothavalli	0.23092	4208	1.00000	21938	0.56525	15568	0.50726	4387
Mysuru	Piriyapatna	Attigodu	Navilukodikaval	0.04354	23333	1.00000	21938	0.60647	5442	0.29778	22825
Mysuru	Piriyapatna	Attigodu	Sangarasettyhalli	0.17391	8801	1.00000	21938	0.59846	7256	0.47038	7789
Mysuru	Piriyapatna	Avarthi	Avarthi	0.21978	4904	1.00000	1	0.60459	5864	0.51029	4163
Mysuru	Piriyapatna	Avarthi	Dindagadu	0.04231	23485	1.00000	1	0.51849	23199	0.27994	23767
Mysuru	Piriyapatna	Avarthi	Maradiyur	0.10799	16680	1.00000	1	0.54072	20335	0.38795	16745
Mysuru	Piriyapatna	Avarthi	Sunkadahalli	0.18741	7464	1.00000	1	0.54959	18857	0.46876	7975
Mysuru	Piriyapatna	Bettada thunga	Barse	0.04768	22859	1.00000	1	0.62553	13	0.31011	22146
Mysuru	Piriyapatna	Bettada thunga	Bettada thunga	0.11649	15634	1.00000	21938	0.61033	4695	0.41427	14132
Mysuru	Piriyapatna	Bettada thunga	Chikkamalali	0.21051	5585	1.00000	21938	0.54154	20231	0.48488	6332
Mysuru	Piriyapatna	Bettada thunga	Hiremalali	0.26825	2365	1.00000	1	0.62257	1962	0.55069	1695
Mysuru	Piriyapatna	Bettada thunga	Kudakuru	0.20134	6288	1.00000	21938	0.53306	21499	0.47523	7297
Mysuru	Piriyapatna	Bettada thunga	Naganahalli	0.01616	25821	1.00000	21938	0.60969	4835	0.21437	25698
Mysuru	Piriyapatna	Bettadapura	Bettadapura	0.16607	9637	1.00000	21938	0.62429	1296	0.46978	7860
Mysuru	Piriyapatna	Bhuvanahalli	Bekkare	0.09186	18497	1.00000	1	0.49134	25237	0.35604	19354
Mysuru	Piriyapatna	Bhuvanahalli	Bhuvanahalli	0.24021	3690	1.00000	21938	0.62553	13	0.53164	2732
Mysuru	Piriyapatna	Bhuvanahalli	Eachuru	0.07658	20029	1.00000	1	0.56384	15904	0.35082	19729
Mysuru	Piriyapatna	Bhuvanahalli	Joganahalli	0.14148	12514	1.00000	1	0.56578	15424	0.43097	12226
Mysuru	Piriyapatna	Bhuvanahalli	Konasur	0.27933	1960	1.00000	21938	0.50195	24598	0.51951	3502
Mysuru	Piriyapatna	Bhuvanahalli	Kurgallu	0.22062	4858	1.00000	1	0.56514	15596	0.49957	4991
Mysuru	Piriyapatna	Bylakuppe	Basavanayeni	0.05514	22051	1.00000	21938	0.48352	25581	0.29875	22776
Mysuru	Piriyapatna	Bylakuppe	Bylakuppe	0.15126	11307	1.00000	21938	0.61992	2751	0.45431	9598
Mysuru	Piriyapatna	Bylakuppe	Doddaharve	0.14078	12605	1.00000	1	0.47970	25727	0.40722	14886
Mysuru	Piriyapatna	Bylakuppe	Doddahonnur	0.25687	2860	1.00000	1	0.56673	15188	0.52606	3039
Mysuru	Piriyapatna	Bylakuppe	Gollarahosahalli	0.01600	25832	1.00000	1	0.47225	25972	0.19622	26005
Mysuru	Piriyapatna	Bylakuppe	Gulledahalla jungle	0.14576	11987	1.00000	1	0.47838	25772	0.41160	14424
Mysuru	Piriyapatna	Bylakuppe	Kailasapura	0.18790	7415	1.00000	21938	0.50996	24013	0.45760	9232
Mysuru	Piriyapatna	Bylakuppe	Manchedevanahalli	0.04827	22779	1.00000	1	0.59106	9119	0.30556	22406
Mysuru	Piriyapatna	Bylakuppe	Muthakur	0.11880	15344	1.00000	21938	0.56420	15818	0.40620	14980

Mysuru	Piriyapatna	Bylakuppe	Thirumalapura	0.12062	15109	1.00000	1	0.48117	25670	0.38718	16817
Mysuru	Piriyapatna	Channakalkaval	Benagal	0.31546	985	1.00000	21938	0.62365	1561	0.58160	683
Mysuru	Piriyapatna	Channakalkaval	Channakalkaval	0.06161	21423	1.00000	21938	0.56124	16492	0.32579	21255
Mysuru	Piriyapatna	Channakalkaval	Doddakamaravalli	0.02777	24984	1.00000	1	0.56033	16676	0.24967	24935
Mysuru	Piriyapatna	Chapparadahalli	Chapparadahalli	0.12178	14953	1.00000	21938	0.57685	12759	0.41262	14302
Mysuru	Piriyapatna	Chapparadahalli	Gorahalli	0.25739	2840	0.97289	22344	0.58422	10873	0.52692	2986
Mysuru	Piriyapatna	Chapparadahalli	Haleyur	0.27499	2099	1.00000	1	0.50556	24344	0.51804	3608
Mysuru	Piriyapatna	Chapparadahalli	Vaddarabilakuppe	0.14710	11822	1.00000	1	0.55732	17340	0.43442	11850
Mysuru	Piriyapatna	Chikkanerale	Byadarabilaguli	0.10659	16836	0.97289	22344	0.51490	23585	0.37657	17788
Mysuru	Piriyapatna	Chikkanerale	Chikkanerale	0.16980	9246	1.00000	21938	0.56350	15994	0.45738	9262
Mysuru	Piriyapatna	Chikkanerale	Depura	0.20270	6178	1.00000	1	0.53101	21778	0.47569	7258
Mysuru	Piriyapatna	Chikkanerale	Doddanerale	0.16093	10194	1.00000	1	0.48585	25495	0.42761	12612
Mysuru	Piriyapatna	Chikkanerale	Hasuvinakaval	0.03137	24676	1.00000	1	0.53777	20797	0.25646	24728
Mysuru	Piriyapatna	Chikkanerale	Kesarakere	0.27204	2210	1.00000	21938	0.53228	21594	0.52512	3109
Mysuru	Piriyapatna	Chikkanerale	Tharikal	0.12105	15057	1.00000	1	0.62212	2121	0.42229	13234
Mysuru	Piriyapatna	Chittinahalli	Belathur	0.18154	8006	1.00000	21938	0.55948	16866	0.46657	8216
Mysuru	Piriyapatna	Chittinahalli	Channenhalli	0.13063	13866	1.00000	21938	0.56277	16168	0.41891	13635
Mysuru	Piriyapatna	Chittinahalli	Chittinahalli	0.24251	3569	1.00000	1	0.53487	21227	0.50621	4463
Mysuru	Piriyapatna	Chittinahalli	Chowdenahalli	0.11961	15241	0.97289	22344	0.52171	22883	0.39303	16289
Mysuru	Piriyapatna	Chittinahalli	G.basavanahalli	0.04259	23451	0.97289	22344	0.53777	20797	0.28139	23706
Mysuru	Piriyapatna	Chittinahalli	Hemmige	0.16628	9603	1.00000	1	0.52072	22971	0.44240	10941
Mysuru	Piriyapatna	Chittinahalli	Kodihalli.k.g	0.29573	1467	1.00000	21938	0.61373	4021	0.56619	1102
Mysuru	Piriyapatna	Chittinahalli	Magali	0.12226	14902	1.00000	1	0.59998	6898	0.41861	13660
Mysuru	Piriyapatna	Chittinahalli	Naralapura	0.09646	17974	1.00000	21938	0.62154	2299	0.39138	16426
Mysuru	Piriyapatna	Chowthi	Chowthi	0.10463	17054	1.00000	1	0.53472	21248	0.38247	17291
Mysuru	Piriyapatna	Chowthi	Habatoor	0.18236	7922	1.00000	1	0.55446	17948	0.46588	8291
Mysuru	Piriyapatna	Chowthi	Halepetekantapura	0.18333	7842	1.00000	1	0.56604	15347	0.46993	7846
Mysuru	Piriyapatna	Chowthi	Kogilavadi	0.23949	3724	1.00000	21938	0.58068	11803	0.51809	3602
Mysuru	Piriyapatna	Chowthi	Lakshmipura	0.16466	9778	1.00000	1	0.55603	17610	0.45071	10003
Mysuru	Piriyapatna	Chowthi	Laxmipura	0.13835	12907	1.00000	1	0.53008	21904	0.41858	13662
Mysuru	Piriyapatna	Chowthi	Sulagodu	0.16671	9550	1.00000	1	0.55514	17815	0.45233	9815
Mysuru	Piriyapatna	Chowthi	Thimakapura	0.18890	7325	1.00000	1	0.61671	3448	0.48839	5992
Mysuru	Piriyapatna	Doddabyalalu	Arenahalli	0.14994	11476	1.00000	21938	0.54919	18940	0.43506	11774
Mysuru	Piriyapatna	Doddabyalalu	Basalapura	0.06309	21297	0.97289	22344	0.60921	4944	0.33440	20752
Mysuru	Piriyapatna	Doddabyalalu	Chikkabyalalu	0.10792	16685	1.00000	21938	0.51730	23317	0.38219	17313
Mysuru	Piriyapatna	Doddabyalalu	Doddabyalalu	0.28864	1654	1.00000	1	0.50912	24070	0.52771	2939
Mysuru	Piriyapatna	Doddabyalalu	Javanikuppe	0.22019	4879	1.00000	1	0.57410	13479	0.50188	4781
Mysuru	Piriyapatna	Doddabyalalu	Kalkere	0.32509	816	1.00000	21938	0.57092	14236	0.57042	971

Mysuru	Piriyapatna	Doddabyalalu	Makanahalli	0.11258	16116	1.00000	1	0.62267	1927	0.41232	14337
Mysuru	Piriyapatna	Doddakamaravalli	Chamarayanakote	0.15877	10434	1.00000	21938	0.56397	15875	0.44737	10348
Mysuru	Piriyapatna	Doddakamaravalli	Chikkamaravalli	0.16706	9522	0.97289	22344	0.56469	15695	0.45108	9973
Mysuru	Piriyapatna	Doddakamaravalli	Shanuboganahalli	0.17575	8625	0.97289	22344	0.56842	14796	0.45978	8981
Mysuru	Piriyapatna	Doddakamaravalli	Sulekote	0.17636	8570	1.00000	1	0.57555	13103	0.46648	8229
Mysuru	Piriyapatna	Halaganahalli	Halaganahalli	0.19601	6699	1.00000	1	0.52301	22737	0.46802	8052
Mysuru	Piriyapatna	Halaganahalli	Rajanabelaguli	0.17023	9207	1.00000	21938	0.62370	1541	0.47351	7481
Mysuru	Piriyapatna	Halaganahalli	Suragahalli	0.19683	6642	1.00000	1	0.53186	21650	0.47130	7716
Mysuru	Piriyapatna	Handitavalli	Galaganakere	0.12917	14010	1.00000	1	0.56632	15291	0.41822	13705
Mysuru	Piriyapatna	Handitavalli	Handitavalli	0.31935	903	0.94501	25272	0.58354	11074	0.56052	1303
Mysuru	Piriyapatna	Handitavalli	Honnenahalli	0.24887	3248	1.00000	1	0.56023	16703	0.51853	3569
Mysuru	Piriyapatna	Handitavalli	Kellur	0.16870	9357	0.97289	22344	0.59867	7211	0.46144	8782
Mysuru	Piriyapatna	Handitavalli	Nagaraghatta	0.16020	10275	1.00000	21938	0.60577	5591	0.45954	9011
Mysuru	Piriyapatna	Handitavalli	Thammadahalli	0.27153	2231	1.00000	1	0.59655	7723	0.54511	1966
Mysuru	Piriyapatna	Haraduru	Anivalu	0.31134	1083	1.00000	21938	0.58831	9822	0.56791	1048
Mysuru	Piriyapatna	Haraduru	Haradur	0.11192	16203	1.00000	1	0.53151	21698	0.39037	16520
Mysuru	Piriyapatna	Haraduru	Harinahalli	0.02843	24929	1.00000	1	0.62553	13	0.26101	24576
Mysuru	Piriyapatna	Haraduru	Kowlanahalli	0.20300	6156	0.94501	25272	0.48774	25391	0.45399	9639
Mysuru	Piriyapatna	Haranahalli	Adagoor	0.03629	24197	1.00000	1	0.58751	10046	0.27729	23902
Mysuru	Piriyapatna	Haranahalli	Ambalare	0.18991	7231	1.00000	21938	0.58128	11631	0.47971	6854
Mysuru	Piriyapatna	Haranahalli	Bilagunda	0.24292	3550	1.00000	1	0.54606	19506	0.51000	4186
Mysuru	Piriyapatna	Haranahalli	Ganganakuppe	0.21085	5563	1.00000	1	0.59376	8449	0.50026	4937
Mysuru	Piriyapatna	Haranahalli	Haranahalli	0.02598	25132	1.00000	1	0.48257	25616	0.23230	25367
Mysuru	Piriyapatna	Haranahalli	Hunasethoppalu	0.12671	14334	0.97289	22344	0.62246	2003	0.42494	12932
Mysuru	Piriyapatna	Haranahalli	Nilavadi	0.16965	9256	1.00000	21938	0.57470	13320	0.46026	8917
Mysuru	Piriyapatna	Hitnehebbagilu	Aithanahalli	0.08681	19061	0.97289	22344	0.51826	23220	0.35242	19644
Mysuru	Piriyapatna	Hitnehebbagilu	Avarekaiguddakaval	0.03480	24356	1.00000	1	0.62553	13	0.27922	23795
Mysuru	Piriyapatna	Hitnehebbagilu	Billahalli	0.05564	21996	0.97289	22344	0.50385	24467	0.30100	22649
Mysuru	Piriyapatna	Hitnehebbagilu	Haravemallaraapatna	0.17595	8611	1.00000	1	0.60870	5037	0.47489	7332
Mysuru	Piriyapatna	Hitnehebbagilu	Hitnahalli	0.18735	7472	1.00000	1	0.58929	9579	0.47973	6852
Mysuru	Piriyapatna	Hitnehebbagilu	Hitnehebbagilu	0.26226	2616	1.00000	1	0.61542	3696	0.54446	2003
Mysuru	Piriyapatna	Hitnehebbagilu	Seeguru	0.08493	19239	1.00000	21938	0.61945	2857	0.37470	17956
Mysuru	Piriyapatna	Hunasavadi	Alanahalli	0.03698	24117	1.00000	21938	0.57840	12375	0.27758	23888
Mysuru	Piriyapatna	Hunasavadi	Boothanahalli	0.08857	18879	1.00000	1	0.61223	4325	0.37850	17632
Mysuru	Piriyapatna	Hunasavadi	Charapura	0.01193	26153	1.00000	21938	0.58330	11123	0.19094	26094
Mysuru	Piriyapatna	Hunasavadi	Hunasavadi	0.20174	6248	1.00000	1	0.54612	19496	0.47940	6870
Mysuru	Piriyapatna	Hunasavadi	Ilapura	0.08279	19449	1.00000	1	0.60969	4835	0.36957	18368

Mysuru	Piriyapatna	Hunasavadi	Kamanahalli	0.26987	2300	1.00000	21938	0.62452	1210	0.55237	1628
Mysuru	Piriyapatna	Hunasavadi	Kirangoor	0.21298	5411	1.00000	21938	0.60553	5646	0.50523	4527
Mysuru	Piriyapatna	Kampalapura	Borehosahalli	0.12373	14709	1.00000	1	0.61441	3895	0.42362	13092
Mysuru	Piriyapatna	Kampalapura	Kampalapura	0.15111	11331	1.00000	21938	0.50916	24064	0.42532	12874
Mysuru	Piriyapatna	Kanagal	Gariguddakaval	0.03045	24767	1.00000	1	0.58880	9706	0.26172	24555
Mysuru	Piriyapatna	Kanagal	Gudibhadranahohalli	0.20623	5913	1.00000	1	0.54064	20348	0.48130	6693
Mysuru	Piriyapatna	Kanagal	Ichanahalli	0.20430	6056	1.00000	1	0.62182	2208	0.50271	4728
Mysuru	Piriyapatna	Kanagal	K. Basavanahalli	0.10448	17070	1.00000	1	0.62280	1883	0.40222	15397
Mysuru	Piriyapatna	Kanagal	Kambipura	0.20115	6301	0.97289	22344	0.54009	20424	0.47281	7557
Mysuru	Piriyapatna	Kanagal	Manuganahalli	0.14201	12448	1.00000	1	0.58322	11149	0.43590	11687
Mysuru	Piriyapatna	Kiranalli	Abbur	0.16280	9978	1.00000	1	0.50451	24419	0.43469	11817
Mysuru	Piriyapatna	Kiranalli	Harilapura	0.27363	2142	0.97289	22344	0.59165	8981	0.54005	2242
Mysuru	Piriyapatna	Kiranalli	Kiranalli	0.18857	7350	0.97289	22344	0.56254	16220	0.46907	7933
Mysuru	Piriyapatna	Kiranalli	Mellahalli	0.15078	11371	1.00000	1	0.53471	21254	0.43200	12111
Mysuru	Piriyapatna	Kiranalli	Tatanahalli	0.22401	4644	1.00000	1	0.58476	10731	0.50787	4344
Mysuru	Piriyapatna	Kithoor	Kithoor	0.21303	5403	0.97289	22344	0.55449	17945	0.48619	6204
Mysuru	Piriyapatna	Kithoor	Maradoor	0.13898	12807	1.00000	1	0.57342	13622	0.43033	12305
Mysuru	Piriyapatna	Kithoor	Melur	0.17482	8718	1.00000	1	0.58203	11451	0.46685	8177
Mysuru	Piriyapatna	Komalapura	K. Haralahalli	0.20778	5785	1.00000	1	0.59889	7143	0.49925	5019
Mysuru	Piriyapatna	Komalapura	Komalapura	0.12043	15136	1.00000	21938	0.61319	4127	0.41954	13566
Mysuru	Piriyapatna	Komalapura	M. Hosahalli	0.19698	6629	0.97289	22344	0.56025	16697	0.47528	7288
Mysuru	Piriyapatna	Komalapura	Neralakuppe	0.04177	23555	1.00000	21938	0.60431	5912	0.29333	23078
Mysuru	Piriyapatna	Komalapura	Seegekorekaval	0.14927	11565	1.00000	21938	0.58766	10010	0.44432	10699
Mysuru	Piriyapatna	Komalapura	Senabinakuppe	0.14808	11704	1.00000	21938	0.55099	18604	0.43372	11924
Mysuru	Piriyapatna	Komalapura	Telaginakuppe	0.19983	6399	1.00000	1	0.51962	23087	0.47001	7832
Mysuru	Piriyapatna	Koppa	Aralikumari	0.15664	10649	1.00000	21938	0.62449	1223	0.46077	8864
Mysuru	Piriyapatna	Koppa	Doddahonnurkaval	0.29442	1507	0.94501	25272	0.60193	6452	0.55121	1681
Mysuru	Piriyapatna	Koppa	Doddahosur	0.13108	13819	1.00000	1	0.53533	21164	0.41247	14320
Mysuru	Piriyapatna	Koppa	Giragur	0.03636	24190	1.00000	1	0.57402	13492	0.27532	23997
Mysuru	Piriyapatna	Koppa	Guddenahalli	0.03838	23952	1.00000	1	0.61638	3512	0.28707	23392
Mysuru	Piriyapatna	Koppa	Koppa	0.19546	6758	1.00000	21938	0.57290	13754	0.48199	6609
Mysuru	Piriyapatna	Makodu	M. Setthalli	0.24521	3429	1.00000	1	0.57652	12862	0.52093	3395
Mysuru	Piriyapatna	Makodu	Makodu	0.21114	5543	0.97289	22344	0.55581	17660	0.48513	6300
Mysuru	Piriyapatna	Makodu	Malaganakere	0.01606	25831	1.00000	1	0.59839	7270	0.21261	25729
Mysuru	Piriyapatna	Makodu	R. Hosahalli	0.06812	20831	1.00000	21938	0.52457	22577	0.32938	21055
Mysuru	Piriyapatna	Malangi	Ankanahalli	0.18438	7724	0.91628	26216	0.55468	17913	0.45421	9611
Mysuru	Piriyapatna	Malangi	Hunasekuppe	0.08461	19267	1.00000	1	0.62553	13	0.37545	17893
Mysuru	Piriyapatna	Malangi	Ichanahalli	0.21241	5449	1.00000	1	0.58096	11712	0.49786	5142
Mysuru	Piriyapatna	Malangi	Malangi	0.07275	20375	1.00000	1	0.53839	20699	0.33961	20463

Mysuru	Piriyapatna	Malangi	Mummadikaval	0.22174	4787	1.00000	21938	0.52637	22373	0.48870	5957
Mysuru	Piriyapatna	Malangi	Rajapura	0.11950	15254	1.00000	21938	0.59914	7088	0.41524	14031
Mysuru	Piriyapatna	Mutturu	Ayarabeedu	0.04922	22682	0.94501	25272	0.50430	24431	0.28625	23433
Mysuru	Piriyapatna	Mutturu	Begur	0.20222	6216	1.00000	21938	0.57000	14453	0.48667	6158
Mysuru	Piriyapatna	Mutturu	Lingapura	0.26657	2443	1.00000	1	0.52196	22860	0.51818	3593
Mysuru	Piriyapatna	Mutturu	Lingapura	0.12818	14145	1.00000	1	0.51381	23659	0.40383	15221
Mysuru	Piriyapatna	Mutturu	Muthur	0.17155	9061	1.00000	21938	0.59525	8061	0.46741	8108
Mysuru	Piriyapatna	Mutturu	Rajivagrama	0.12694	14308	1.00000	21938	0.60166	6519	0.42428	13013
Mysuru	Piriyapatna	N. Settihalli	N. Settihalli	0.22872	4335	1.00000	21938	0.62371	1533	0.52251	3299
Mysuru	Piriyapatna	N. Settihalli	Nandipura	0.20650	5891	1.00000	21938	0.60627	5488	0.50026	4936
Mysuru	Piriyapatna	N. Settihalli	Nilangala	0.15268	11133	1.00000	21938	0.55635	17550	0.43959	11292
Mysuru	Piriyapatna	Naviloor	Abbalathi	0.27351	2148	0.88662	26621	0.58725	10117	0.52221	3323
Mysuru	Piriyapatna	Naviloor	Bemmathi	0.31004	1112	1.00000	21938	0.59538	8031	0.56938	1009
Mysuru	Piriyapatna	Naviloor	Koralahosahalli	0.22809	4371	1.00000	21938	0.54623	19478	0.49945	5005
Mysuru	Piriyapatna	Naviloor	Naviloor	0.13353	13507	1.00000	21938	0.61163	4452	0.43387	11910
Mysuru	Piriyapatna	Panchavalli	Alalur	0.14355	12269	1.00000	21938	0.52617	22394	0.42272	13185
Mysuru	Piriyapatna	Panchavalli	Bekya	0.00959	26327	1.00000	1	0.50951	24037	0.16967	26363
Mysuru	Piriyapatna	Panchavalli	Chowkur	0.02429	25262	1.00000	1	0.47578	25863	0.22610	25488
Mysuru	Piriyapatna	Panchavalli	Ittagalli	0.11359	15975	1.00000	1	0.52286	22757	0.39016	16547
Mysuru	Piriyapatna	Panchavalli	Panchavalli	0.18414	7758	1.00000	21938	0.57166	14061	0.47217	7628
Mysuru	Piriyapatna	Panchavalli	Sathyagala	0.18544	7637	1.00000	21938	0.59529	8050	0.47971	6853
Mysuru	Piriyapatna	Panchavalli	Sathyagalakaval	0.25092	3147	1.00000	21938	0.57645	12883	0.52493	3127
Mysuru	Piriyapatna	Panchavalli	Uthenahalli	0.24952	3217	1.00000	1	0.59029	9306	0.52811	2919
Mysuru	Piriyapatna	Piriyapatna (rural)	Piriyapatna (rural)	0.14158	12502	1.00000	21938	0.62269	1919	0.44507	10616
Mysuru	Piriyapatna	Punadahalli	Handiguddadaka val	0.17050	9183	1.00000	1	0.54671	19385	0.45341	9707
Mysuru	Piriyapatna	Punadahalli	Mallinathapura	0.13283	13588	1.00000	1	0.59299	8642	0.42866	12504
Mysuru	Piriyapatna	Punadahalli	P. Basavanahalli	0.19716	6615	0.94501	25272	0.59861	7225	0.48136	6684
Mysuru	Piriyapatna	Punadahalli	Poonadahalli	0.08006	19706	1.00000	21938	0.56074	16609	0.35541	19409
Mysuru	Piriyapatna	Ramanathathunga	Aswalu	0.16274	9987	1.00000	21938	0.56838	14805	0.45224	9828
Mysuru	Piriyapatna	Ramanathathunga	Chikkavaddarake re	0.03254	24571	1.00000	21938	0.62553	13	0.27303	24100
Mysuru	Piriyapatna	Ramanathathunga	Dodda vaddarakere	0.15257	11146	1.00000	1	0.59889	7143	0.45041	10037
Mysuru	Piriyapatna	Ramanathathunga	Dorekere	0.16613	9630	0.97289	22344	0.54399	19849	0.44467	10672
Mysuru	Piriyapatna	Ramanathathunga	Kaggundi	0.24622	3385	1.00000	1	0.59230	8829	0.52637	3018
Mysuru	Piriyapatna	Ramanathathunga	R.thunga	0.04098	23655	1.00000	21938	0.51015	24003	0.27547	23990
Mysuru	Piriyapatna	Ramanathathunga	Sanyasipura	0.20370	6107	1.00000	21938	0.52548	22485	0.47480	7341
Mysuru	Piriyapatna	Ramanathathunga	Sundavalu	0.21880	4968	1.00000	1	0.47939	25739	0.47161	7690

Mysuru	Piriyapatna	Ravandur	Bhavalalu	0.25163	3109	1.00000	21938	0.62323	1721	0.53927	2281
Mysuru	Piriyapatna	Ravandur	Haralahalli	0.13801	12950	0.97289	22344	0.52869	22076	0.41406	14151
Mysuru	Piriyapatna	Ravandur	Kelaganahalli	0.28574	1737	0.97289	22344	0.56008	16739	0.53797	2358
Mysuru	Piriyapatna	Ravandur	Ravandur	0.13222	13656	1.00000	21938	0.62408	1391	0.43536	11730
Mysuru	Tirumakudal-Narsipu	Algodu	Algodu	0.22352	4682	0.94501	25272	0.57247	13864	0.49450	5468
Mysuru	Tirumakudal-Narsipu	Algodu	Bannahalli	0.14690	11858	1.00000	21938	0.61959	2820	0.44982	10099
Mysuru	Tirumakudal-Narsipu	Ankanahalli	Ankanahalli	0.25063	3162	0.97289	22344	0.62196	2169	0.53328	2632
Mysuru	Tirumakudal-Narsipu	Ankanahalli	Doddamulagudu	0.19750	6590	1.00000	1	0.52061	22981	0.46848	8005
Mysuru	Tirumakudal-Narsipu	Ankanahalli	Menasikyathana halli	0.05813	21757	1.00000	1	0.62553	13	0.33130	20936
Mysuru	Tirumakudal-Narsipu	Athahalli	Athahalli	0.22502	4578	0.91628	26216	0.59775	7432	0.49765	5161
Mysuru	Tirumakudal-Narsipu	Athahalli	Kanchanahalli	0.28813	1669	1.00000	21938	0.57754	12602	0.55003	1733
Mysuru	Tirumakudal-Narsipu	B. Shettahalli	Kukkuru	0.17404	8780	0.97289	22344	0.50901	24079	0.44172	11023
Mysuru	Tirumakudal-Narsipu	B. Shettahalli	T.bettahalli	0.26791	2375	1.00000	1	0.49745	24884	0.51079	4116
Mysuru	Tirumakudal-Narsipu	B. Shettahalli	T.megadahalli	0.29227	1566	0.97289	22344	0.55423	17987	0.54015	2237
Mysuru	Tirumakudal-Narsipu	B. Shettahalli	Vijayapura	0.19742	6604	1.00000	1	0.53343	21437	0.47223	7622
Mysuru	Tirumakudal-Narsipu	B.seehalli	B.seehalli	0.12034	15148	1.00000	21938	0.54082	20320	0.40224	15392
Mysuru	Tirumakudal-Narsipu	B.seehalli	Bhugathagahalli	0.06400	21204	1.00000	21938	0.62553	13	0.34209	20297
Mysuru	Tirumakudal-Narsipu	B.seehalli	Hunasagahalli	0.14208	12444	1.00000	1	0.55812	17163	0.42962	12386
Mysuru	Tirumakudal-Narsipu	Beedanahalli	Beedanahalli	0.20806	5761	1.00000	1	0.52043	23005	0.47663	7155
Mysuru	Tirumakudal-Narsipu	Beedanahalli	Yadahalli	0.18079	8096	1.00000	1	0.53323	21466	0.45852	9131
Mysuru	Tirumakudal-Narsipu	Binakanahalli	Binakanahalli	0.26570	2492	1.00000	21938	0.56548	15499	0.53163	2734
Mysuru	Tirumakudal-Narsipu	Binakanahalli	Chikkabuhalli	0.22101	4842	0.97289	22344	0.57832	12404	0.49913	5032
Mysuru	Tirumakudal-Narsipu	Binakanahalli	Hasuvatti	0.18425	7745	1.00000	1	0.56949	14566	0.47166	7685
Mysuru	Tirumakudal-Narsipu	Byrapura	Thirumakudalu	0.02996	24808	1.00000	1	0.61947	2849	0.26476	24440
Mysuru	Tirumakudal-Narsipu	Chidravalli	Bommanahalli	0.21405	5312	1.00000	21938	0.51728	23319	0.48019	6807
Mysuru	Tirumakudal-Narsipu	Chidravalli	Chidravalli	0.02176	25451	1.00000	1	0.52583	22435	0.22533	25508
Mysuru	Tirumakudal-Narsipu	Chidravalli	Chimili	0.25464	2954	1.00000	1	0.56796	14916	0.52491	3133
Mysuru	Tirumakudal-Narsipu	Chidravalli	Kempanapura	0.22818	4366	0.94501	25272	0.62413	1370	0.51246	3991
Mysuru	Tirumakudal-Narsipu	Chidravalli	Ramegowdanapura	0.26070	2687	1.00000	21938	0.57820	12436	0.53220	2691
Mysuru	Tirumakudal-Narsipu	Chidravalli	S.doddapura	0.29424	1514	1.00000	21938	0.59990	6920	0.56096	1289
Mysuru	Tirumakudal-Narsipu	Doddabagilu	Doddabagilu	0.32161	867	1.00000	1	0.58249	11324	0.57219	912
Mysuru	Tirumakudal-Narsipu	Doddabagilu	Horalahalli	0.17262	8933	1.00000	1	0.56970	14512	0.46158	8766
Mysuru	Tirumakudal-Narsipu	Doddabagilu	Kargahalli	0.28663	1710	1.00000	21938	0.56167	16398	0.54400	2031
Mysuru	Tirumakudal-Narsipu	Gargeshwari	Yadadore	0.28213	1864	1.00000	1	0.56649	15244	0.54268	2101
Mysuru	Tirumakudal-Narsipu	Hanumanalu	Banagavadi	0.21081	5565	0.94501	25272	0.49981	24741	0.46350	8546
Mysuru	Tirumakudal-Narsipu	Hanumanalu	Goravanahalli	0.10286	17255	1.00000	1	0.54727	19279	0.38326	17212
Mysuru	Tirumakudal-Narsipu	Hanumanalu	Hanumanalu	0.19287	6963	0.94501	25272	0.52224	22832	0.45659	9334

Mysuru	Tirumakudal-Narsipu	Hanumanalu	Maragowdanahalli	0.33164	725	1.00000	1	0.55794	17204	0.56984	992
Mysuru	Tirumakudal-Narsipu	Hegguru	Basavanahalli	0.18253	7906	1.00000	21938	0.57896	12259	0.47278	7559
Mysuru	Tirumakudal-Narsipu	Hegguru	Hegguru	0.22755	4400	1.00000	1	0.55997	16760	0.50321	4684
Mysuru	Tirumakudal-Narsipu	Hegguru	Nanjapura	0.10166	17384	1.00000	21938	0.61981	2779	0.39793	15824
Mysuru	Tirumakudal-Narsipu	Hemmige	Akkur	0.22797	4377	0.94501	25272	0.58836	9812	0.50232	4750
Mysuru	Tirumakudal-Narsipu	Hemmige	Chandahalli	0.26089	2678	1.00000	21938	0.56268	16186	0.52752	2950
Mysuru	Tirumakudal-Narsipu	Hemmige	Hemmige	0.19765	6577	1.00000	1	0.56580	15406	0.48178	6637
Mysuru	Tirumakudal-Narsipu	Hemmige	Maradipura	0.15867	10441	1.00000	1	0.50921	24059	0.43231	12073
Mysuru	Tirumakudal-Narsipu	Hemmige	Maranapura	0.26780	2380	1.00000	1	0.59270	8712	0.54144	2165
Mysuru	Tirumakudal-Narsipu	Holesalu (kaveripura)	Holesalu (kaveripura)	0.25680	2864	1.00000	1	0.59479	8192	0.53455	2565
Mysuru	Tirumakudal-Narsipu	Holesalu (kaveripura)	Koppalu (kalihundi)	0.18719	7484	1.00000	21938	0.52554	22472	0.46163	8762
Mysuru	Tirumakudal-Narsipu	Holesalu (kaveripura)	Madavadi	0.14689	11861	1.00000	1	0.58597	10432	0.44152	11043
Mysuru	Tirumakudal-Narsipu	Hosakote	Agasthapura	0.17311	8884	1.00000	21938	0.49249	25168	0.44012	11236
Mysuru	Tirumakudal-Narsipu	Hosakote	Bommanayakanahalli	0.22771	4396	1.00000	21938	0.61202	4368	0.51846	3576
Mysuru	Tirumakudal-Narsipu	Hosakote	Hosakote	0.16434	9810	1.00000	1	0.59188	8925	0.45990	8966
Mysuru	Tirumakudal-Narsipu	Hosakote	Induvalu	0.23360	4042	0.97289	22344	0.59892	7139	0.51440	3856
Mysuru	Tirumakudal-Narsipu	Hosakote	Ramanathapurahundi	0.17673	8530	1.00000	21938	0.54702	19318	0.45896	9094
Mysuru	Tirumakudal-Narsipu	Kaliyuru	Kaliyuru	0.33228	717	1.00000	21938	0.59100	9141	0.58125	695
Mysuru	Tirumakudal-Narsipu	Kaliyuru	Malangi	0.13182	13709	0.94501	25272	0.51559	23519	0.40047	15589
Mysuru	Tirumakudal-Narsipu	Karohatti	Kethahalli	0.20331	6137	1.00000	21938	0.53805	20756	0.47826	6985
Mysuru	Tirumakudal-Narsipu	Karohatti	Yaraganahalli	0.26806	2370	1.00000	1	0.57729	12665	0.53688	2428
Mysuru	Tirumakudal-Narsipu	Kethupura	Bevinahalli	0.05674	21893	1.00000	21938	0.62553	13	0.32864	21102
Mysuru	Tirumakudal-Narsipu	Kethupura	Ganiganakoppalu	0.14820	11689	0.97289	22344	0.52872	22073	0.42401	13045
Mysuru	Tirumakudal-Narsipu	Kethupura	Kethupura	0.23426	4002	1.00000	21938	0.53969	20475	0.50189	4778
Mysuru	Tirumakudal-Narsipu	Kethupura	Senapathihalli	0.23708	3845	1.00000	21938	0.62050	2605	0.52789	2931
Mysuru	Tirumakudal-Narsipu	Kiragasuru	Danayakanapura	0.14526	12052	1.00000	1	0.52869	22076	0.42506	12922
Mysuru	Tirumakudal-Narsipu	Kiragasuru	Hunsuru	0.19399	6885	0.97289	22344	0.57370	13568	0.47662	7156
Mysuru	Tirumakudal-Narsipu	Kodagahalli	Aravattigeoppalu	0.18211	7948	1.00000	21938	0.60836	5111	0.48028	6798
Mysuru	Tirumakudal-Narsipu	Kodagahalli	Madigahalli	0.19677	6648	1.00000	1	0.62413	1369	0.49706	5219
Mysuru	Tirumakudal-Narsipu	Kolathuru	Halavara	0.16956	9261	1.00000	1	0.55114	18570	0.45380	9659
Mysuru	Tirumakudal-Narsipu	Kolathuru	Kolathuru	0.31510	988	1.00000	21938	0.53582	21093	0.55270	1611
Mysuru	Tirumakudal-Narsipu	Kolathuru	Konagalli	0.17239	8965	1.00000	21938	0.62228	2066	0.47515	7312
Mysuru	Tirumakudal-Narsipu	Kolathuru	Mudukanapura	0.11760	15490	1.00000	1	0.57227	13922	0.40676	14931

Mysuru	Tirumakudal-Narsipu	Kolathuru	Nagalagere	0.31638	956	1.00000	21938	0.59316	8605	0.57252	900
Mysuru	Tirumakudal-Narsipu	Kolathuru	Naragyathanahalli	0.04629	23025	1.00000	21938	0.51184	23854	0.28720	23383
Mysuru	Tirumakudal-Narsipu	Kolathuru	Seegodipura	0.11743	15510	0.97289	22344	0.53883	20624	0.39485	16114
Mysuru	Tirumakudal-Narsipu	Kotthegala	Kuruburu	0.24743	3322	0.97289	22344	0.58770	9998	0.52106	3387
Mysuru	Tirumakudal-Narsipu	Kotthegala	Madrahalli	0.18971	7247	1.00000	1	0.57435	13416	0.47763	7047
Mysuru	Tirumakudal-Narsipu	Madapura	Chowhalli	0.25831	2800	0.97289	22344	0.62290	1857	0.53894	2307
Mysuru	Tirumakudal-Narsipu	Madapura	Hiriyuru	0.09174	18512	1.00000	1	0.59877	7194	0.38014	17495
Mysuru	Tirumakudal-Narsipu	Madapura	Hosapura	0.17843	8343	1.00000	1	0.57337	13633	0.46770	8073
Mysuru	Tirumakudal-Narsipu	Madapura	Madapura	0.18695	7504	1.00000	1	0.59562	7980	0.48109	6714
Mysuru	Tirumakudal-Narsipu	Madapura	Nilasoge	0.21626	5148	1.00000	21938	0.61355	4054	0.51005	4183
Mysuru	Tirumakudal-Narsipu	Maliyuru	B.bettahalli	0.13283	13587	1.00000	21938	0.55094	18616	0.41828	13696
Mysuru	Tirumakudal-Narsipu	Maliyuru	Kunthanahalli	0.21772	5052	1.00000	1	0.51577	23495	0.48245	6563
Mysuru	Tirumakudal-Narsipu	Maliyuru	Maliyuru	0.06908	20732	1.00000	1	0.48719	25423	0.32286	21418
Mysuru	Tirumakudal-Narsipu	Muguru	Hosahalli	0.24886	3249	1.00000	1	0.58857	9752	0.52713	2977
Mysuru	Tirumakudal-Narsipu	Muguru	Muguru	0.16552	9705	1.00000	1	0.51873	23177	0.44116	11092
Mysuru	Tirumakudal-Narsipu	Muthalavadi	Kayyambahalli	0.13423	13424	1.00000	21938	0.57827	12422	0.42658	12728
Mysuru	Tirumakudal-Narsipu	Muthalavadi	Muthalavadi	0.20221	6221	1.00000	21938	0.53621	21037	0.47684	7128
Mysuru	Tirumakudal-Narsipu	Muthalavadi	S.megadahalli	0.14237	12404	1.00000	21938	0.52034	23016	0.41999	13513
Mysuru	Tirumakudal-Narsipu	Rangasamudra	Hunuganahalli	0.12526	14515	1.00000	1	0.62401	1410	0.42757	12618
Mysuru	Tirumakudal-Narsipu	Rangasamudra	Madegowdanahundi	0.14908	11586	1.00000	1	0.59313	8612	0.44551	10569
Mysuru	Tirumakudal-Narsipu	Rangasamudra	Pattehundi	0.18670	7533	1.00000	21938	0.60889	5006	0.48443	6373
Mysuru	Tirumakudal-Narsipu	Rangasamudra	Ranganathapur	0.15334	11038	1.00000	21938	0.60898	4987	0.45368	9671
Mysuru	Tirumakudal-Narsipu	Rangasamudra	Rangasamudra	0.02689	25060	1.00000	21938	0.62553	13	0.25621	24738
Mysuru	Tirumakudal-Narsipu	Somanathapura	Somanathapura	0.01978	25578	1.00000	21938	0.62305	1782	0.23100	25393
Mysuru	Tirumakudal-Narsipu	Somanathapura	Thammadipura	0.31441	1008	1.00000	1	0.55563	17701	0.55902	1367
Mysuru	Tirumakudal-Narsipu	Sosale	S.k.p.agrahara	0.04340	23351	1.00000	21938	0.62479	1103	0.30044	22692
Mysuru	Tirumakudal-Narsipu	Sosale	Sosale	0.09925	17660	1.00000	21938	0.57291	13750	0.38454	17086
Mysuru	Tirumakudal-Narsipu	T.doddapura	Mavinahalli	0.12760	14220	1.00000	1	0.54898	18982	0.41223	14349
Mysuru	Tirumakudal-Narsipu	T.doddapura	T.doddapura	0.21273	5430	1.00000	1	0.57892	12271	0.49752	5173
Mysuru	Tirumakudal-Narsipu	T.doddapura	Thottavadi	0.08315	19415	1.00000	1	0.53109	21761	0.35346	19567
Mysuru	Tirumakudal-Narsipu	Talakadu	Talakadu	0.21443	5284	1.00000	1	0.53243	21571	0.48512	6302
Mysuru	Tirumakudal-Narsipu	Talakadu	Vadayandahalli	0.19242	7005	1.00000	1	0.53599	21064	0.46896	7945
Mysuru	Tirumakudal-Narsipu	Thumbala	Hittuvalli	0.23621	3896	1.00000	1	0.57999	11968	0.51552	3781
Mysuru	Tirumakudal-Narsipu	Thumbala	Kuppaya	0.33331	702	0.97289	22344	0.58806	9897	0.57559	833
Mysuru	Tirumakudal-Narsipu	Thumbala	Muthathi	0.18676	7526	0.94501	25272	0.56461	15719	0.46362	8532
Mysuru	Tirumakudal-Narsipu	Thumbala	Thumbala	0.04660	22990	1.00000	1	0.48874	25346	0.28345	23602
Mysuru	Tirumakudal-Narsipu	Thuruganuru	Thuruganuru	0.25361	3018	1.00000	1	0.56462	15714	0.52317	3255
Mysuru	Tirumakudal-Narsipu	Thuruganuru	Yachenahalli	0.10072	17500	0.97289	22344	0.55430	17974	0.37871	17620
Mysuru	Tirumakudal-Narsipu	Town municipality	Chamanahalli	0.11654	15630	1.00000	21938	0.60341	6115	0.41275	14285
Mysuru	Tirumakudal-Narsipu	Ukkalagere	Budahalli	0.00205	26878	1.00000	1	0.58555	10537	0.10627	26859

Mysuru	Tirumakudal-Narsipu	Ukkalagere	Chikkalaxmipura	0.23011	4251	1.00000	21938	0.53338	21440	0.49696	5228
Mysuru	Tirumakudal-Narsipu	Ukkalagere	Kallipura	0.05395	22178	1.00000	21938	0.59218	8857	0.31732	21724
Mysuru	Tirumakudal-Narsipu	Ukkalagere	Kannayakanahalli	0.35225	506	1.00000	21938	0.62075	2537	0.60245	386
Mysuru	Tirumakudal-Narsipu	Ukkalagere	Ukkalagere	0.25454	2962	1.00000	1	0.53974	20465	0.51600	3755
Mysuru	Tirumakudal-Narsipu	Vatalu	Adibettahalli	0.18003	8170	1.00000	1	0.61727	3332	0.48078	6748
Mysuru	Tirumakudal-Narsipu	Vatalu	Hyakanuru	0.17783	8412	1.00000	1	0.60661	5417	0.47603	7228
Mysuru	Tirumakudal-Narsipu	Vatalu	Sujjaluru	0.19749	6595	1.00000	1	0.51041	23983	0.46539	8353
Mysuru	Tirumakudal-Narsipu	Vatalu	Vatalu	0.08450	19279	0.97289	22344	0.48762	25398	0.34224	20283
Raichur	Devadurga	Alkod	Akalkumpi	0.05212	22353	1.00000	1	0.37947	26912	0.27043	24225
Raichur	Devadurga	Alkod	Alkod	0.09006	18716	1.00000	1	0.51780	23265	0.35994	19073
Raichur	Devadurga	Alkod	Anwar	0.03003	24798	1.00000	1	0.41876	26761	0.23255	25353
Raichur	Devadurga	Alkod	Suladgud	0.04449	23216	1.00000	1	0.45479	26366	0.27250	24120
Raichur	Devadurga	Amrapur	Amrapur	0.05018	22574	1.00000	1	0.55885	17013	0.30382	22497
Raichur	Devadurga	Amrapur	Gajaldinni	0.06719	20929	1.00000	1	0.31202	27011	0.27574	23977
Raichur	Devadurga	Amrapur	Jambaldinni	0.06273	21339	1.00000	1	0.58101	11695	0.33156	20920
Raichur	Devadurga	Amrapur	Madarkal	0.03964	23803	0.97289	22344	0.57893	12267	0.28158	23695
Raichur	Devadurga	Amrapur	Mandalgud	0.05354	22219	1.00000	1	0.49538	25016	0.29822	22807
Raichur	Devadurga	Amrapur	Navilgudda	0.03723	24095	1.00000	1	0.50783	24177	0.26640	24381
Raichur	Devadurga	Arkera	Arkera	0.10698	16799	0.97289	22344	0.49619	24956	0.37240	18161
Raichur	Devadurga	Arkera	Hal-jadaldinni	0.08362	19372	0.94501	25272	0.43331	26631	0.32473	21314
Raichur	Devadurga	Arkera	Piligund	0.07848	19862	1.00000	1	0.51922	23139	0.34411	20152
Raichur	Devadurga	Benderganekal	Benderganekal	0.10235	17313	0.97289	22344	0.48084	25681	0.36312	18844
Raichur	Devadurga	Benderganekal	Mailapur	0.00420	26654	1.00000	1	0.54698	19329	0.13199	26650
Raichur	Devadurga	Benderganekal	Pandyan	0.03487	24344	1.00000	1	0.54365	19897	0.26665	24370
Raichur	Devadurga	Benderganekal	Samudra	0.01476	25916	0.97289	22344	0.41723	26769	0.18164	26221
Raichur	Devadurga	Bhumangund	Adkalgud	0.05083	22499	1.00000	1	0.49414	25086	0.29286	23097
Raichur	Devadurga	Bhumangund	Bhumangund	0.06697	20948	1.00000	1	0.43457	26615	0.30760	22288
Raichur	Devadurga	Bhumangund	Mallapur	0.05662	21908	0.97289	22344	0.56728	15071	0.31498	21872
Raichur	Devadurga	Chinchodi	Bunkaldoddi	0.05460	22109	1.00000	1	0.52388	22642	0.30582	22380
Raichur	Devadurga	Chinchodi	Chinchodi	0.05803	21764	1.00000	1	0.53392	21362	0.31408	21913
Raichur	Devadurga	Chinchodi	Lingadhalli	0.01035	26273	1.00000	1	0.55185	18417	0.17875	26263
Raichur	Devadurga	Chinchodi	Veergot	0.05229	22340	1.00000	1	0.52108	22938	0.30090	22657
Raichur	Devadurga	Chinchodi	Yergudda	0.03870	23918	1.00000	1	0.56837	14807	0.28018	23755
Raichur	Devadurga	Dondambli	Benkal	0.14220	12428	1.00000	1	0.40580	26829	0.38643	16888
Raichur	Devadurga	Dondambli	Dondambli	0.08070	19644	1.00000	1	0.48124	25665	0.33865	20511
Raichur	Devadurga	Dondambli	Huvinhadgi	0.03395	24445	1.00000	1	0.49733	24888	0.25655	24725
Raichur	Devadurga	Dondambli	Joladhadgi	0.07650	20042	1.00000	1	0.48589	25492	0.33374	20792
Raichur	Devadurga	Dondambli	Karkihalli	0.03450	24390	1.00000	1	0.37744	26916	0.23527	25296
Raichur	Devadurga	Dondambli	Konchapli	0.09109	18596	1.00000	1	0.43464	26611	0.34082	20381
Raichur	Devadurga	Dondambli	Mydargol	0.02340	25349	1.00000	1	0.41018	26802	0.21252	25731

Raichur	Devadurga	Dondambli	Nagargund	0.04566	23094	1.00000	1	0.53957	20490	0.29099	23198
Raichur	Devadurga	Dondambli	Wagadambli	0.07146	20510	1.00000	1	0.46069	26255	0.32050	21558
Raichur	Devadurga	Gabbur	Gabbur	0.13064	13864	0.93281	26044	0.54011	20421	0.40375	15227
Raichur	Devadurga	Galag	Chadkalgudda	0.05789	21774	1.00000	1	0.46395	26186	0.29948	22743
Raichur	Devadurga	Galag	Galag	0.07916	19797	0.97289	22344	0.49265	25160	0.33602	20657
Raichur	Devadurga	Gandhal	Gandhal	0.09181	18503	1.00000	1	0.46750	26090	0.35013	19772
Raichur	Devadurga	Gandhal	Kakkaldoddi	0.07419	20236	1.00000	1	0.47938	25740	0.32886	21087
Raichur	Devadurga	Gandhal	Kamaldinni	0.07791	19919	1.00000	1	0.44492	26496	0.32605	21244
Raichur	Devadurga	Gandhal	Sunnadkal	0.01365	26009	1.00000	1	0.49180	25205	0.18864	26129
Raichur	Devadurga	Gugal	Chickraikumpi	0.01784	25699	1.00000	1	0.50462	24411	0.20802	25808
Raichur	Devadurga	Gugal	Gagal	0.01951	25598	1.00000	1	0.41488	26785	0.20080	25927
Raichur	Devadurga	Gugal	Gugal	0.03461	24379	1.00000	1	0.53177	21664	0.26403	24466
Raichur	Devadurga	Gugal	Herur	0.02444	25246	1.00000	1	0.41561	26777	0.21658	25663
Raichur	Devadurga	Gugal	Itagi	0.06887	20762	1.00000	1	0.54483	19709	0.33479	20729
Raichur	Devadurga	Gugal	Matpalli	0.06985	20655	1.00000	1	0.53225	21599	0.33376	20789
Raichur	Devadurga	Gugal	Yatgal	0.03016	24790	1.00000	1	0.54564	19567	0.25437	24799
Raichur	Devadurga	Hemanal	Apprahal	0.02876	24898	1.00000	1	0.45655	26337	0.23592	25274
Raichur	Devadurga	Hemanal	Baswantpur	0.07579	20110	1.00000	1	0.48927	25325	0.33347	20813
Raichur	Devadurga	Hemanal	Bommanhal	0.04408	23261	1.00000	1	0.45861	26299	0.27241	24125
Raichur	Devadurga	Hemanal	Hemanal	0.07852	19857	1.00000	1	0.55080	18643	0.35102	19718
Raichur	Devadurga	Hemanal	Hirekudalgi	0.05676	21890	1.00000	1	0.57057	14310	0.31875	21648
Raichur	Devadurga	Hemanal	Honnatagi	0.11629	15656	1.00000	1	0.51739	23312	0.39185	16395
Raichur	Devadurga	Hemanal	Khanapur	0.06789	20860	1.00000	1	0.53591	21078	0.33136	20932
Raichur	Devadurga	Hemanal	Kolur	0.09251	18429	1.00000	1	0.27705	27029	0.29483	22998
Raichur	Devadurga	Hirebudur	Budinhal	0.12505	14539	0.97289	22344	0.49871	24805	0.39294	16295
Raichur	Devadurga	Hirebudur	Gopendevehalli	0.07670	20020	1.00000	1	0.52137	22921	0.34196	20305
Raichur	Devadurga	Hirebudur	Haddinhal	0.09941	17641	1.00000	1	0.56765	14988	0.38356	17179
Raichur	Devadurga	Hirebudur	Hirebudur	0.06568	21051	1.00000	1	0.54481	19715	0.32953	21047
Raichur	Devadurga	Hirebudur	Masihah	0.10290	17251	1.00000	1	0.44053	26547	0.35656	19319
Raichur	Devadurga	Hirebudur	Nagarhal	0.06238	21363	1.00000	1	0.43796	26580	0.30118	22635
Raichur	Devadurga	Hosur siddapur	Bassapur	0.00136	26925	1.00000	1	0.45875	26297	0.08536	26928
Raichur	Devadurga	Hosur siddapur	Bommanhalli	0.08696	19050	1.00000	1	0.46338	26200	0.34283	20241
Raichur	Devadurga	Hosur siddapur	Hosur siddapur	0.06896	20758	0.94501	25272	0.42666	26695	0.30295	22544
Raichur	Devadurga	Hosur siddapur	Mudvaigaddi	0.04082	23669	1.00000	1	0.43958	26560	0.26180	24552
Raichur	Devadurga	Hosur siddapur	Timmapur	0.01054	26255	1.00000	1	0.58512	10626	0.18336	26198
Raichur	Devadurga	Jagir-jadaldinni	Buddinni	0.09098	18608	0.97289	22344	0.53790	20780	0.36245	18885
Raichur	Devadurga	Jagir-jadaldinni	Jagatkal	0.05032	22555	0.97289	22344	0.58417	10884	0.30581	22381
Raichur	Devadurga	Jagir-jadaldinni	Jagir-jadaldinni	0.08591	19140	0.97289	22344	0.52925	21999	0.35366	19542
Raichur	Devadurga	Jagir-jadaldinni	Markamdinni	0.13835	12908	1.00000	1	0.36595	26947	0.36994	18336
Raichur	Devadurga	Jagir-jadaldinni	Rekalmardi	0.01944	25601	1.00000	1	0.49155	25225	0.21219	25735
Raichur	Devadurga	Jalhalli	Jalhalli	0.13438	13404	0.88662	26621	0.52692	22307	0.39744	15878

Raichur	Devadurga	Jerbandi	Chickbudur	0.04592	23060	1.00000	1	0.47913	25748	0.28022	23751
Raichur	Devadurga	Jerbandi	Devergud	0.00150	26917	1.00000	1	0.58330	11123	0.09574	26903
Raichur	Devadurga	Jerbandi	Gundgurthi	0.05536	22025	1.00000	1	0.56145	16439	0.31441	21896
Raichur	Devadurga	Jerbandi	Jerbandi	0.07676	20014	1.00000	1	0.58406	10925	0.35524	19422
Raichur	Devadurga	Jerbandi	Kamdhal	0.07406	20251	1.00000	1	0.50765	24192	0.33500	20719
Raichur	Devadurga	Jerbandi	Salkyapur	0.02289	25377	1.00000	1	0.57831	12408	0.23656	25265
Raichur	Devadurga	Jerbandi	Sugarhal	0.08351	19384	1.00000	1	0.40999	26804	0.32471	21316
Raichur	Devadurga	Jerbandi	Yermasal	0.08415	19322	1.00000	1	0.35806	26968	0.31118	22083
Raichur	Devadurga	K irabgera	Guddad irabgera	0.01869	25640	1.00000	1	0.40500	26833	0.19635	26001
Raichur	Devadurga	K irabgera	Kelgin irabgera	0.04262	23442	1.00000	1	0.40944	26812	0.25937	24630
Raichur	Devadurga	K irabgera	Kotigud	0.08202	19527	1.00000	1	0.55531	17777	0.35713	19282
Raichur	Devadurga	K irabgera	Mansagal	0.11389	15937	1.00000	1	0.50328	24495	0.38556	16972
Raichur	Devadurga	K irabgera	Nimbaidoddi	0.00388	26670	1.00000	1	0.20916	27053	0.09330	26912
Raichur	Devadurga	K irabgera	Sasviger	0.05874	21704	1.00000	1	0.51562	23513	0.31172	22050
Raichur	Devadurga	Karadigudda	Bagur	0.01270	26085	1.00000	1	0.51913	23146	0.18751	26138
Raichur	Devadurga	Karadigudda	Herundi	0.05054	22534	1.00000	1	0.55710	17387	0.30422	22474
Raichur	Devadurga	Karadigudda	Karadigudda	0.05331	22236	1.00000	1	0.53464	21266	0.30547	22412
Raichur	Devadurga	Karadigudda	Medinapur	0.09239	18441	1.00000	1	0.57934	12150	0.37687	17762
Raichur	Devadurga	Karadigudda	Mudgot	0.05720	21842	1.00000	1	0.52734	22261	0.31129	22076
Raichur	Devadurga	Karadigudda	Nilvanji	0.07157	20497	1.00000	1	0.33763	26992	0.28910	23280
Raichur	Devadurga	Karigudda	Anchesugur	0.05956	21608	1.00000	1	0.45894	26292	0.30123	22631
Raichur	Devadurga	Karigudda	Anjal	0.05469	22103	1.00000	1	0.49836	24824	0.30094	22654
Raichur	Devadurga	Karigudda	Gopalpur	0.05760	21806	1.00000	1	0.49332	25120	0.30515	22429
Raichur	Devadurga	Karigudda	Karegud	0.06302	21309	1.00000	1	0.45469	26369	0.30600	22369
Raichur	Devadurga	Karigudda	Venglapur	0.07743	19959	1.00000	1	0.42359	26717	0.32010	21575
Raichur	Devadurga	Kopper	Arshangi	0.03600	24222	1.00000	1	0.54998	18790	0.27054	24216
Raichur	Devadurga	Kopper	Hemnal	0.06857	20787	1.00000	1	0.51708	23339	0.32852	21107
Raichur	Devadurga	Kopper	Hunur	0.08753	18988	1.00000	1	0.57453	13367	0.36910	18398
Raichur	Devadurga	Kopper	Kopper	0.09644	17977	1.00000	1	0.49900	24788	0.36374	18806
Raichur	Devadurga	Kopper	Kurkihalli	0.05778	21792	0.93281	26044	0.51074	23933	0.30195	22601
Raichur	Devadurga	Kopper	Paratpur	0.00002	27075	1.00000	1	0.58131	11617	0.02387	27062
Raichur	Devadurga	Kopper	Ramanhal	0.06565	21054	0.97289	22344	0.58456	10792	0.33422	20765
Raichur	Devadurga	Kothdoddi	Chikkaldoddi	0.00533	26609	1.00000	1	0.37039	26940	0.12546	26696
Raichur	Devadurga	Kothdoddi	Hemnur	0.06088	21492	1.00000	1	0.52438	22595	0.31723	21728
Raichur	Devadurga	Kothdoddi	Honkatmalli	0.04522	23141	1.00000	1	0.45384	26383	0.27378	24068
Raichur	Devadurga	Kothdoddi	Kachapur	0.01846	25658	1.00000	1	0.43796	26581	0.20070	25930
Raichur	Devadurga	Kothdoddi	Kardona	0.02048	25528	1.00000	1	0.50247	24565	0.21750	25652
Raichur	Devadurga	Kothdoddi	Kothdoddi	0.12311	14785	1.00000	1	0.53123	21741	0.40290	15327
Raichur	Devadurga	Kothdoddi	Malkamdinni	0.03863	23928	1.00000	1	0.49913	24784	0.26814	24308
Raichur	Devadurga	Kothdoddi	Mallinaikandoddi	0.02828	24937	1.00000	1	0.53169	21673	0.24681	25005

Raichur	Devadurga	Kothdoddi	Pilikal	0.10473	17044	1.00000	1	0.55948	16866	0.38840	16687
Raichur	Devadurga	Kothdoddi	Yeldoddi	0.01072	26241	1.00000	1	0.46210	26224	0.17047	26357
Raichur	Devadurga	Kyadigera	Kyadigera	0.09887	17710	1.00000	1	0.49781	24856	0.36647	18592
Raichur	Devadurga	Kyadigera	Shavantgal	0.03843	23949	0.97289	22344	0.50362	24476	0.26604	24393
Raichur	Devadurga	Maladakal	Ganekal	0.08662	19071	1.00000	1	0.51144	23893	0.35384	19522
Raichur	Devadurga	Maladakal	Govindpalli	0.03724	24091	1.00000	1	0.56930	14602	0.27677	23933
Raichur	Devadurga	Maladakal	Khardigud	0.12554	14483	1.00000	1	0.58227	11383	0.41812	13721
Raichur	Devadurga	Maladakal	Maladkal	0.09772	17836	1.00000	1	0.51615	23445	0.36947	18376
Raichur	Devadurga	Maladakal	Maseedpur	0.04479	23184	1.00000	1	0.52103	22944	0.28577	23464
Raichur	Devadurga	Malledevergud	Agrahar	0.02509	25204	1.00000	1	0.56528	15556	0.24204	25131
Raichur	Devadurga	Malledevergud	Bandegud	0.10847	16622	1.00000	1	0.49758	24879	0.37791	17675
Raichur	Devadurga	Malledevergud	Jutmardi	0.12115	15045	1.00000	1	0.42986	26663	0.37343	18074
Raichur	Devadurga	Malledevergud	Malledevergud	0.11995	15203	0.97289	22344	0.45043	26439	0.37460	17966
Raichur	Devadurga	Malledevergud	Nagoli	0.11639	15641	1.00000	1	0.41373	26790	0.36381	18796
Raichur	Devadurga	Masarkal	Chickhonkuni	0.08825	18909	1.00000	1	0.41661	26773	0.33251	20868
Raichur	Devadurga	Masarkal	Guntarhal	0.09764	17846	1.00000	1	0.50019	24717	0.36553	18676
Raichur	Devadurga	Masarkal	Masarkal	0.07201	20444	1.00000	1	0.51987	23067	0.33453	20747
Raichur	Devadurga	Masarkal	Miyapur	0.03771	24031	1.00000	1	0.57517	13209	0.27887	23824
Raichur	Devadurga	Mundaragi	Devatgal	0.08650	19086	1.00000	1	0.49869	24808	0.35071	19743
Raichur	Devadurga	Mundaragi	Ganajali	0.06706	20939	1.00000	1	0.49377	25105	0.32112	21522
Raichur	Devadurga	Mundaragi	Huligud	0.02539	25182	1.00000	1	0.38344	26900	0.21354	25711
Raichur	Devadurga	Mundaragi	Katmalli	0.02533	25189	1.00000	1	0.55748	17311	0.24169	25140
Raichur	Devadurga	Mundaragi	Mundargi	0.05313	22250	0.94501	25272	0.48988	25303	0.29081	23201
Raichur	Devadurga	Mustur	Aldharti	0.01349	26026	1.00000	1	0.55514	17814	0.19565	26016
Raichur	Devadurga	Mustur	Chintalkunta	0.00397	26664	1.00000	1	0.48474	25531	0.12434	26702
Raichur	Devadurga	Mustur	Gajjibhavi	0.11239	16143	1.00000	1	0.50004	24724	0.38304	17231
Raichur	Devadurga	Mustur	Hungunbad	0.06590	21031	1.00000	1	0.56407	15845	0.33373	20793
Raichur	Devadurga	Mustur	Jaradbandi	0.04009	23756	1.00000	1	0.47559	25868	0.26715	24348
Raichur	Devadurga	Mustur	Mustoor	0.09303	18366	1.00000	1	0.51595	23470	0.36343	18819
Raichur	Devadurga	Mustur	Shakapur	0.03384	24458	1.00000	1	0.57411	13476	0.26884	24283
Raichur	Devadurga	Mustur	Shivangi	0.09291	18383	1.00000	1	0.44725	26473	0.34637	20005
Raichur	Devadurga	Mustur	Teggihal	0.02622	25106	0.97289	22344	0.48439	25554	0.23118	25385
Raichur	Devadurga	Nagaddinni	Heggaddinni	0.04322	23372	1.00000	1	0.57945	12109	0.29257	23118
Raichur	Devadurga	Nagaddinni	Nagaddinni	0.07096	20559	1.00000	1	0.54475	19723	0.33812	20534
Raichur	Devadurga	Nagaddinni	Neelgal	0.10033	17545	0.97289	22344	0.52601	22413	0.37167	18225
Raichur	Devadurga	Nagaddinni	Tippaldinni	0.05030	22560	1.00000	1	0.50390	24464	0.29374	23056
Raichur	Devadurga	Nagaddinni	Yermarus	0.03601	24219	1.00000	1	0.51502	23573	0.26470	24442
Raichur	Devadurga	Neeralkera	Mukanhal	0.02387	25304	1.00000	1	0.52788	22190	0.23270	25347
Raichur	Devadurga	Neeralkera	Parapur	0.01965	25586	1.00000	1	0.46228	26219	0.20865	25800
Raichur	Devadurga	Palkanmardi	Devergud	0.08928	18786	1.00000	1	0.46957	26045	0.34739	19941
Raichur	Devadurga	Palkanmardi	Mudalagund	0.06058	21519	1.00000	1	0.48159	25655	0.30785	22267
Raichur	Devadurga	Palkanmardi	Ooti	0.04941	22654	1.00000	1	0.44011	26550	0.27912	23804

Raichur	Devadurga	Palkanmardi	Palkanmardi	0.05089	22494	1.00000	1	0.51339	23697	0.29674	22892
Raichur	Devadurga	Palkanmardi	Wandli	0.04805	22808	1.00000	1	0.57028	14387	0.30148	22618
Raichur	Devadurga	Ramdurg	Amrapur	0.11197	16198	1.00000	1	0.57916	12190	0.40176	15455
Raichur	Devadurga	Ramdurg	Jinnapur	0.06827	20817	1.00000	1	0.53541	21155	0.33188	20908
Raichur	Devadurga	Ramdurg	Kadligud	0.19192	7050	1.00000	1	0.43126	26651	0.43580	11694
Raichur	Devadurga	Ramdurg	Kakkargal	0.06371	21233	1.00000	1	0.43149	26647	0.30181	22607
Raichur	Devadurga	Ramdurg	Ramdurg	0.05523	22038	0.97289	22344	0.56071	16619	0.31116	22086
Raichur	Devadurga	Ramdurg	Sunkeshwarhal	0.11421	15905	1.00000	1	0.57028	14385	0.40235	15383
Raichur	Devadurga	Shavantgera	Hanchinhal	0.11966	15234	1.00000	1	0.53053	21845	0.39892	15738
Raichur	Devadurga	Shavantgera	Hireraikumpi	0.06268	21343	1.00000	1	0.54612	19497	0.32469	21317
Raichur	Devadurga	Shavantgera	Ingaladhal	0.02432	25257	1.00000	1	0.49275	25152	0.22883	25434
Raichur	Devadurga	Shavantgera	Madarkal	0.02274	25390	0.97289	22344	0.49603	24966	0.22222	25566
Raichur	Devadurga	Shavantgera	Shavantgera	0.06340	21268	1.00000	1	0.56100	16552	0.32887	21084
Raichur	Devadurga	Somanmardi	Bhogiramangund	0.05938	21627	1.00000	1	0.47802	25784	0.30505	22435
Raichur	Devadurga	Somanmardi	Mykaldoddi	0.05135	22434	0.97289	22344	0.43859	26570	0.27983	23768
Raichur	Devadurga	Somanmardi	Somanmardi	0.04592	23059	1.00000	1	0.50234	24577	0.28467	23535
Raichur	Lingsugur	Amadihal	Amdihal	0.08156	19562	0.97289	22344	0.54822	19116	0.35170	19682
Raichur	Lingsugur	Amadihal	Bellihal	0.02280	25384	1.00000	1	0.57118	14164	0.23526	25297
Raichur	Lingsugur	Amadihal	Kansavi	0.05748	21821	1.00000	1	0.58004	11950	0.32185	21478
Raichur	Lingsugur	Amadihal	Komlapur	0.11952	15253	1.00000	1	0.52625	22386	0.39769	15850
Raichur	Lingsugur	Amadihal	Mudgal(rural)	0.13642	13169	1.00000	1	0.52650	22346	0.41567	13987
Raichur	Lingsugur	Anahosur	Anahosur	0.09783	17825	0.97289	22344	0.53456	21274	0.37055	18304
Raichur	Lingsugur	Ankusadoddi	Ankusadoddi	0.11346	15997	1.00000	1	0.53414	21330	0.39279	16309
Raichur	Lingsugur	Ankusadoddi	Buddinni	0.09146	18545	1.00000	1	0.48971	25307	0.35514	19430
Raichur	Lingsugur	Ankusadoddi	Hoovinabhavi	0.01489	25906	1.00000	1	0.56870	14727	0.20382	25875
Raichur	Lingsugur	Ankusadoddi	Katagal	0.06434	21170	1.00000	1	0.48844	25356	0.31557	21829
Raichur	Lingsugur	Ankusadoddi	Mudwal	0.03499	24327	1.00000	1	0.57224	13927	0.27156	24163
Raichur	Lingsugur	Ankusadoddi	Sanbal	0.13975	12728	1.00000	1	0.58120	11652	0.43307	11993
Raichur	Lingsugur	Anwari	Anwari	0.06611	21019	0.97289	22344	0.51375	23665	0.32090	21537
Raichur	Lingsugur	Anwari	Chukanahatti	0.13686	13101	1.00000	1	0.52659	22338	0.41615	13942
Raichur	Lingsugur	Anwari	Hire nagnur	0.06337	21274	1.00000	1	0.52662	22334	0.32195	21467
Raichur	Lingsugur	Anwari	Hosur	0.06940	20697	1.00000	1	0.45366	26388	0.31577	21818
Raichur	Lingsugur	Baiyapur	Baiyapur	0.15374	10987	1.00000	1	0.53275	21536	0.43429	11873
Raichur	Lingsugur	Baiyapur	Bandisunkapur	0.07453	20212	0.97289	22344	0.46696	26108	0.32351	21384
Raichur	Lingsugur	Baiyapur	Bhogapur	0.03078	24733	1.00000	1	0.53313	21483	0.25412	24807
Raichur	Lingsugur	Baiyapur	Bommanhal	0.08074	19642	1.00000	1	0.48043	25697	0.33851	20516
Raichur	Lingsugur	Baiyapur	Komnur	0.10813	16664	0.93281	26044	0.54104	20296	0.37931	17571
Raichur	Lingsugur	Baiyapur	Sajjalagudda	0.05141	22426	1.00000	1	0.50580	24328	0.29626	22920
Raichur	Lingsugur	Bannigol	Adapur	0.07600	20087	1.00000	1	0.58353	11078	0.35397	19511
Raichur	Lingsugur	Bannigol	Bannigol	0.11108	16315	1.00000	1	0.50228	24583	0.38212	17323
Raichur	Lingsugur	Bannigol	Jantapur	0.04684	22955	1.00000	1	0.51225	23815	0.28842	23314

Raichur	Lingsugur	Bannigol	Yerdihal(big)	0.05490	22080	1.00000	1	0.46046	26259	0.29349	23070
Raichur	Lingsugur	Bannigol	Yerdihal(khurd)	0.04499	23163	1.00000	1	0.44136	26537	0.27079	24204
Raichur	Lingsugur	Chittapur	Bendona	0.08603	19128	1.00000	1	0.51558	23521	0.35399	19509
Raichur	Lingsugur	Chittapur	Chittapur	0.14506	12077	1.00000	1	0.55686	17446	0.43228	12077
Raichur	Lingsugur	Chittapur	Jawoor(big)	0.14306	12330	1.00000	1	0.53857	20674	0.42552	12856
Raichur	Lingsugur	Chittapur	Jawoor(small)	0.08114	19606	1.00000	1	0.55395	18055	0.35556	19396
Raichur	Lingsugur	Chittapur	Nandihal	0.05698	21870	1.00000	1	0.47081	26015	0.29936	22750
Raichur	Lingsugur	Devarabhupur	Aidbhavi	0.03834	23961	1.00000	1	0.44395	26505	0.25723	24702
Raichur	Lingsugur	Devarabhupur	Devar-bhupur	0.08594	19137	1.00000	1	0.51549	23529	0.35384	19521
Raichur	Lingsugur	Devarabhupur	Paramapur	0.04674	22970	1.00000	1	0.35690	26972	0.25550	24758
Raichur	Lingsugur	Devarabhupur	Ramalooti	0.06550	21066	1.00000	1	0.43454	26616	0.30532	22418
Raichur	Lingsugur	Dignaikanbhavi	Advibhavi(maski)	0.04719	22914	0.97289	22344	0.46736	26094	0.27787	23873
Raichur	Lingsugur	Dignaikanbhavi	Belladamaradi	0.04465	23196	1.00000	1	0.53145	21704	0.28736	23365
Raichur	Lingsugur	Dignaikanbhavi	Benkanhal	0.01265	26090	1.00000	1	0.50619	24297	0.18570	26176
Raichur	Lingsugur	Dignaikanbhavi	Dignaikanbhavi	0.09931	17651	1.00000	1	0.49254	25167	0.36572	18652
Raichur	Lingsugur	Dignaikanbhavi	Nirloomi	0.02426	25264	1.00000	1	0.43876	26569	0.21998	25615
Raichur	Lingsugur	Dignaikanbhavi	Tirthabhavi	0.04673	22971	1.00000	1	0.55795	17202	0.29653	22903
Raichur	Lingsugur	Eachanhal	Eachanhal	0.08112	19610	0.97289	22344	0.54019	20410	0.34934	19826
Raichur	Lingsugur	Eachanhal	Karadakal	0.00567	26592	0.97289	22344	0.47173	25987	0.13754	26621
Raichur	Lingsugur	Eachanhal	Kesarhatti	0.05090	22493	1.00000	1	0.49785	24854	0.29373	23058
Raichur	Lingsugur	Gejjelagatta	Chikka nagnur	0.04334	23364	1.00000	1	0.48411	25562	0.27581	23973
Raichur	Lingsugur	Gejjelagatta	Gejjelagatta	0.11611	15679	1.00000	1	0.55558	17719	0.40105	15529
Raichur	Lingsugur	Gejjelagatta	Hire hesarur	0.12222	14906	1.00000	1	0.47255	25964	0.38654	16883
Raichur	Lingsugur	Gejjelagatta	Nilogal	0.03236	24587	1.00000	1	0.51233	23804	0.25499	24779
Raichur	Lingsugur	Gejjelagatta	Veerapur	0.14501	12086	1.00000	1	0.50475	24397	0.41830	13692
Raichur	Lingsugur	Gorebal	Gorebal	0.05819	21751	0.97289	22344	0.51559	23517	0.30789	22265
Raichur	Lingsugur	Gorebal	Halbhavi	0.08242	19485	0.94501	25272	0.53885	20616	0.34752	19934
Raichur	Lingsugur	Gorebal	Shilahalli	0.08542	19189	1.00000	1	0.54210	20122	0.35909	19132
Raichur	Lingsugur	Gorebal	Upperi(big)	0.11472	15852	1.00000	1	0.55156	18485	0.39848	15776
Raichur	Lingsugur	Gorebal	Yargunti	0.08645	19088	1.00000	1	0.58130	11624	0.36903	18402
Raichur	Lingsugur	Goudur	Bandeabhavi	0.03521	24311	1.00000	1	0.48757	25403	0.25798	24674
Raichur	Lingsugur	Goudur	Benchal Doddi	0.03733	24081	1.00000	1	0.46451	26172	0.25883	24646
Raichur	Lingsugur	Goudur	Goudur	0.14069	12619	1.00000	1	0.48001	25712	0.40723	14885
Raichur	Lingsugur	Goudur	Hosagudda	0.01596	25835	1.00000	1	0.41208	26798	0.18738	26140
Raichur	Lingsugur	Goudur	Machanur	0.03308	24520	1.00000	1	0.50451	24420	0.25556	24754
Raichur	Lingsugur	Guntagola	Gonwatla	0.05524	22037	0.97289	22344	0.53299	21510	0.30597	22370
Raichur	Lingsugur	Guntagola	Guntagola	0.05966	21602	1.00000	1	0.49762	24876	0.30964	22171
Raichur	Lingsugur	Guntagola	Hanchinal	0.06301	21311	1.00000	1	0.48720	25421	0.31312	21966
Raichur	Lingsugur	Guntagola	Jaldurga	0.00539	26607	1.00000	1	0.49147	25230	0.13834	26617
Raichur	Lingsugur	Guntagola	Kadadargaddi	0.01288	26074	1.00000	1	0.42229	26729	0.17585	26296
Raichur	Lingsugur	Guntagola	Yalgundi	0.00612	26564	1.00000	1	0.52589	22429	0.14766	26570

Raichur	Lingsugur	Guntagola	Yaragudi	0.00932	26347	1.00000	1	0.47592	25855	0.16429	26426
Raichur	Lingsugur	Gurgunta	Gurgunta	0.12315	14776	0.97289	22344	0.49854	24814	0.39090	16473
Raichur	Lingsugur	Halkawatgi	Ankanhal	0.05933	21633	1.00000	1	0.54506	19664	0.31860	21654
Raichur	Lingsugur	Halkawatgi	Halkawatgi	0.09415	18235	1.00000	1	0.52886	22057	0.36790	18490
Raichur	Lingsugur	Halkawatgi	Palgal dinni	0.02685	25063	1.00000	1	0.57967	12048	0.24967	24934
Raichur	Lingsugur	Halkawatgi	Tondihal	0.08896	18832	1.00000	1	0.45090	26428	0.34232	20279
Raichur	Lingsugur	Halkawatgi	Upanhal	0.02845	24926	1.00000	1	0.52604	22405	0.24643	25016
Raichur	Lingsugur	Honnalli	Gudadhanhal	0.04179	23550	1.00000	1	0.51639	23412	0.27841	23846
Raichur	Lingsugur	Honnalli	Honnahalli	0.12846	14110	1.00000	1	0.51370	23670	0.40411	15196
Raichur	Lingsugur	Honnalli	Yaradona	0.07095	20562	0.93281	26044	0.55796	17201	0.33300	20836
Raichur	Lingsugur	Hunoor	Arya-bhogapur	0.04242	23471	1.00000	1	0.58397	10948	0.29151	23175
Raichur	Lingsugur	Hunoor	Byalihal	0.00647	26543	1.00000	1	0.58312	11177	0.15566	26511
Raichur	Lingsugur	Hunoor	Hunoor	0.04719	22913	1.00000	1	0.52533	22493	0.29157	23167
Raichur	Lingsugur	Hunoor	Makapur	0.10334	17202	0.83706	26909	0.50746	24203	0.35276	19617
Raichur	Lingsugur	Hunoor	Marli	0.06452	21154	1.00000	1	0.48296	25602	0.31468	21885
Raichur	Lingsugur	Hunoor	Ramatnal	0.07005	20645	1.00000	1	0.55767	17266	0.33930	20484
Raichur	Lingsugur	Hunoor	Talekat	0.16206	10070	1.00000	1	0.56389	15898	0.45043	10034
Raichur	Lingsugur	Hunoor	Turadgi	0.06432	21171	1.00000	1	0.49521	25028	0.31699	21742
Raichur	Lingsugur	Hunoor	Wandali	0.04298	23406	1.00000	1	0.58332	11118	0.29269	23109
Raichur	Lingsugur	Kachapur	Advibhavi (mudgal)	0.07525	20149	1.00000	1	0.44593	26485	0.32254	21439
Raichur	Lingsugur	Kachapur	Gundasagar	0.11682	15591	1.00000	1	0.57861	12333	0.40734	14868
Raichur	Lingsugur	Kachapur	Kachapur	0.08211	19515	1.00000	1	0.46524	26153	0.33679	20613
Raichur	Lingsugur	Kalapur	Aidanhal	0.08489	19242	1.00000	1	0.58427	10859	0.36741	18521
Raichur	Lingsugur	Kalapur	Jalibenchi	0.08481	19250	1.00000	1	0.57032	14373	0.36436	18759
Raichur	Lingsugur	Kalapur	Kalapur	0.09524	18124	1.00000	1	0.55198	18397	0.37462	17965
Raichur	Lingsugur	Kalapur	Mincheri	0.05786	21780	1.00000	1	0.55484	17877	0.31781	21700
Raichur	Lingsugur	Kalapur	Phoolabhavi	0.07639	20049	1.00000	1	0.48059	25692	0.33235	20877
Raichur	Lingsugur	Kalapur	Yalagaladinni	0.10909	16540	1.00000	1	0.53956	20493	0.38899	16644
Raichur	Lingsugur	Kannal	Jakker-madu	0.06177	21409	1.00000	1	0.55228	18342	0.32433	21336
Raichur	Lingsugur	Kannal	Kannal	0.08011	19700	1.00000	1	0.44664	26480	0.32951	21050
Raichur	Lingsugur	Kannal	Mudaldinni	0.01678	25775	1.00000	1	0.41573	26776	0.19109	26092
Raichur	Lingsugur	Kannal	Sultanpur	0.05133	22435	1.00000	1	0.45463	26372	0.28576	23466
Raichur	Lingsugur	Kannal	Timmapur	0.08435	19296	0.97289	22344	0.54708	19308	0.35542	19408
Raichur	Lingsugur	Kannal	Vyasa nandihal	0.04070	23682	1.00000	1	0.53674	20952	0.27956	23780
Raichur	Lingsugur	Khairwadgi	Ashihal	0.08294	19437	0.91628	26216	0.52504	22533	0.34172	20317
Raichur	Lingsugur	Khairwadgi	Hanumangudda(hosur)	0.09849	17751	1.00000	1	0.50915	24066	0.36876	18423
Raichur	Lingsugur	Khairwadgi	Khairwadgi	0.08712	19029	1.00000	1	0.54411	19826	0.36191	18929
Raichur	Lingsugur	Kotha	Kotha	0.11548	15742	1.00000	1	0.50205	24595	0.38703	16831
Raichur	Lingsugur	Kotha	Medinapur	0.11046	16386	1.00000	1	0.56673	15189	0.39706	15912
Raichur	Lingsugur	Maraldinni	Dabbermadu	0.02600	25131	1.00000	1	0.49115	25247	0.23374	25322

Raichur	Lingsugur	Maraldinni	Maraldinni	0.06724	20925	0.94501	25272	0.51610	23451	0.32008	21577
Raichur	Lingsugur	Maraldinni	Nagalapur(d)	0.00278	26777	1.00000	1	0.36115	26960	0.10012	26891
Raichur	Lingsugur	Maraldinni	Uskihal	0.01694	25764	1.00000	1	0.41529	26779	0.19162	26081
Raichur	Lingsugur	Maraldinni	Venkatapur	0.02147	25469	0.97289	22344	0.41855	26763	0.20601	25831
Raichur	Lingsugur	Maski	Maski	0.20059	6341	0.97289	22344	0.53591	21076	0.47115	7731
Raichur	Lingsugur	Mattur	Buddinni	0.00377	26677	1.00000	1	0.52032	23021	0.12517	26697
Raichur	Lingsugur	Mattur	Gudihal	0.10634	16863	1.00000	1	0.52046	22994	0.38109	17424
Raichur	Lingsugur	Mattur	Kadadarahal	0.07756	19949	1.00000	1	0.47683	25819	0.33318	20826
Raichur	Lingsugur	Mattur	Kunikellur	0.04216	23508	1.00000	1	0.53873	20648	0.28319	23614
Raichur	Lingsugur	Mattur	Mattur	0.09319	18348	1.00000	1	0.53497	21213	0.36804	18480
Raichur	Lingsugur	Mattur	Mittikellur	0.06439	21166	1.00000	1	0.48120	25669	0.31409	21912
Raichur	Lingsugur	Mattur	Teribhavi	0.00519	26618	1.00000	1	0.48288	25607	0.13583	26630
Raichur	Lingsugur	Mavinabhai	Bhupur	0.03028	24780	1.00000	1	0.56319	16062	0.25739	24695
Raichur	Lingsugur	Mavinabhai	Hunkunti	0.03591	24233	1.00000	1	0.52310	22728	0.26584	24399
Raichur	Lingsugur	Mavinabhai	Kallilingsugur	0.09517	18135	1.00000	1	0.51320	23713	0.36553	18673
Raichur	Lingsugur	Mavinabhai	Mavinbhavi	0.03391	24448	0.97289	22344	0.50511	24374	0.25542	24762
Raichur	Lingsugur	Mavinabhai	Rampur	0.01406	25969	1.00000	1	0.57920	12180	0.20119	25917
Raichur	Lingsugur	Medikinhal	Antargangi (big)	0.09117	18585	1.00000	1	0.51405	23641	0.36054	19023
Raichur	Lingsugur	Medikinhal	Bailgudda	0.09625	17994	1.00000	1	0.55368	18097	0.37632	17804
Raichur	Lingsugur	Medikinhal	Medikinhal	0.09778	17830	1.00000	1	0.50820	24148	0.36765	18504
Raichur	Lingsugur	Medikinhal	Myadarnal	0.02508	25206	1.00000	1	0.52299	22740	0.23583	25275
Raichur	Lingsugur	Medikinhal	Naraga benchi	0.04823	22786	1.00000	1	0.52667	22330	0.29395	23045
Raichur	Lingsugur	Nagaral	Mallapur	0.08502	19230	1.00000	1	0.42143	26741	0.32967	21037
Raichur	Lingsugur	Nagaral	Nagarhal	0.15257	11148	1.00000	1	0.55560	17708	0.43928	11321
Raichur	Lingsugur	Nagaral	Tumbalgaddi	0.14021	12670	1.00000	1	0.58110	11676	0.43352	11947
Raichur	Lingsugur	Naglapur	Chattar	0.06682	20957	1.00000	1	0.53794	20778	0.33002	21016
Raichur	Lingsugur	Naglapur	Heggapur	0.05368	22203	1.00000	1	0.52446	22590	0.30421	22475
Raichur	Lingsugur	Naglapur	Kumarkhed	0.03193	24621	1.00000	1	0.50419	24439	0.25250	24862
Raichur	Lingsugur	Naglapur	Nagalapur	0.11856	15377	1.00000	1	0.54916	18945	0.40229	15387
Raichur	Lingsugur	Naglapur	Piklihal	0.01591	25839	1.00000	1	0.58225	11392	0.21004	25776
Raichur	Lingsugur	Naglapur	Todki	0.04035	23730	1.00000	1	0.55883	17015	0.28252	23650
Raichur	Lingsugur	Naglapur	Ulimeshwar	0.05818	21752	1.00000	1	0.51338	23701	0.31026	22132
Raichur	Lingsugur	Naglapur	Vyakarnhal	0.07087	20570	1.00000	1	0.53262	21548	0.33544	20689
Raichur	Lingsugur	Narakaladinni	Julgudda	0.09960	17617	1.00000	1	0.50286	24531	0.36860	18441
Raichur	Lingsugur	Narakaladinni	Kamaldinni	0.04761	22867	1.00000	1	0.51208	23832	0.28996	23234
Raichur	Lingsugur	Narakaladinni	Narakaladinni	0.07546	20133	0.97289	22344	0.51764	23284	0.33621	20646
Raichur	Lingsugur	Narakaladinni	Nowli	0.12102	15063	1.00000	1	0.53316	21479	0.40108	15525
Raichur	Lingsugur	Narakaladinni	Rampur	0.07602	20085	1.00000	1	0.53365	21401	0.34361	20191
Raichur	Lingsugur	Neeralkera	Adavibhavi	0.07153	20503	0.97289	22344	0.49078	25262	0.32445	21328
Raichur	Lingsugur	Neeralkera	Chitranhal	0.03160	24653	1.00000	1	0.47324	25934	0.24638	25018
Raichur	Lingsugur	Neeralkera	Margatnal	0.01988	25568	1.00000	1	0.57576	13055	0.22536	25507

Raichur	Lingsugur	Neeralkera	Neeralkera	0.08780	18961	1.00000	1	0.56811	14882	0.36810	18472
Raichur	Lingsugur	Pai doddi	Gadgi	0.00125	26928	1.00000	1	0.50229	24581	0.08563	26926
Raichur	Lingsugur	Pai doddi	Golpalli	0.02870	24905	1.00000	1	0.36298	26956	0.21839	25635
Raichur	Lingsugur	Pai doddi	Pai doddi	0.05929	21642	1.00000	1	0.46585	26142	0.30229	22576
Raichur	Lingsugur	Pai doddi	Raidurga	0.04945	22648	0.97289	22344	0.47993	25717	0.28476	23529
Raichur	Lingsugur	Pai doddi	Tanmankal	0.00545	26600	1.00000	1	0.54888	18995	0.14405	26596
Raichur	Lingsugur	Pai doddi	Yarjanti	0.04607	23046	1.00000	1	0.43008	26659	0.27060	24214
Raichur	Lingsugur	Rodalabanda (ukp)	Jungi-rampur	0.05706	21865	1.00000	1	0.52092	22955	0.30976	22165
Raichur	Lingsugur	Rodalabanda (ukp)	Roudal banda	0.15498	10838	1.00000	1	0.51397	23646	0.43027	12312
Raichur	Lingsugur	Rodalabanda (ukp)	Sunkal	0.01381	25990	1.00000	1	0.53234	21585	0.19446	26034
Raichur	Lingsugur	Rodalabanda (ukp)	Toral benchi	0.06385	21222	1.00000	1	0.49541	25010	0.31627	21793
Raichur	Lingsugur	Rodalabanda (ukp)	Upperi (small)	0.04893	22711	1.00000	1	0.51259	23779	0.29272	23107
Raichur	Lingsugur	Roudala banda	Kaddona	0.06195	21398	1.00000	1	0.46841	26070	0.30730	22304
Raichur	Lingsugur	Roudala banda	Roudala banda	0.05539	22020	1.00000	1	0.52283	22760	0.30709	22315
Raichur	Lingsugur	Roudala banda	Tawag	0.02206	25438	1.00000	1	0.51696	23349	0.22508	25515
Raichur	Lingsugur	Roudala banda	Yalaghatta	0.06963	20675	1.00000	1	0.47834	25773	0.32174	21484
Raichur	Lingsugur	Sante-kellur	Basapur	0.11911	15297	1.00000	1	0.50554	24346	0.39196	16385
Raichur	Lingsugur	Sante-kellur	Bendarkarlkunti	0.05794	21768	1.00000	1	0.53934	20528	0.31499	21871
Raichur	Lingsugur	Sante-kellur	Gonwar	0.13461	13386	1.00000	1	0.54317	19966	0.41816	13716
Raichur	Lingsugur	Sante-kellur	Muslikarlkunti	0.10218	17328	1.00000	1	0.53471	21257	0.37945	17556
Raichur	Lingsugur	Sante-kellur	Sante-kellur	0.13505	13336	0.88151	26773	0.51224	23817	0.39361	16237
Raichur	Lingsugur	Sarjapur	Amarawati	0.06790	20856	1.00000	1	0.52551	22481	0.32922	21063
Raichur	Lingsugur	Sarjapur	Chick-hesarur	0.13264	13609	0.93281	26044	0.51553	23526	0.39956	15683
Raichur	Lingsugur	Sarjapur	Kuppigudda	0.16254	10006	1.00000	1	0.52162	22895	0.43931	11318
Raichur	Lingsugur	Sarjapur	Sarjapur	0.10764	16717	1.00000	1	0.50443	24425	0.37867	17621
Raichur	Lingsugur	Talekhan	Baggalgudda	0.03175	24637	1.00000	1	0.57598	13001	0.26345	24495
Raichur	Lingsugur	Talekhan	Desai-bhogapur	0.08208	19519	1.00000	1	0.48827	25362	0.34222	20285
Raichur	Lingsugur	Talekhan	Hadagali	0.07415	20240	1.00000	1	0.47915	25744	0.32874	21095
Raichur	Lingsugur	Talekhan	Kamandaldinni	0.00591	26575	1.00000	1	0.58250	11320	0.15097	26542
Raichur	Lingsugur	Talekhan	Sompur	0.07587	20100	1.00000	1	0.56863	14747	0.35073	19737
Raichur	Lingsugur	Talekhan	Talekhan	0.08046	19664	0.97289	22344	0.52131	22925	0.34428	20137
Raichur	Lingsugur	Talekhan	Yerdoddi	0.04628	23027	0.93281	26044	0.42554	26708	0.26385	24473
Raichur	Lingsugur	Uppar nandihal	Kannapur hatti	0.08473	19257	1.00000	1	0.55415	18001	0.36077	19007
Raichur	Lingsugur	Uppar nandihal	Killar hatti	0.04735	22895	1.00000	1	0.45043	26438	0.27733	23901
Raichur	Lingsugur	Uppar nandihal	Lukkihal(big)	0.08157	19561	1.00000	1	0.55616	17583	0.35665	19312
Raichur	Lingsugur	Uppar nandihal	Lukkihal(small)	0.11382	15943	1.00000	1	0.55048	18694	0.39718	15898
Raichur	Lingsugur	Uppar nandihal	Uppar nandihal	0.11528	15768	1.00000	1	0.48927	25324	0.38351	17185
Raichur	Manvi	Ameengad	Ameengad	0.10638	16858	1.00000	1	0.54767	19220	0.38766	16776
Raichur	Manvi	Ameengad	Kachapur	0.04549	23116	1.00000	1	0.43967	26559	0.27144	24170
Raichur	Manvi	Ameengad	Kotekal	0.03790	24010	1.00000	1	0.43317	26632	0.25415	24805
Raichur	Manvi	Ameengad	Nelkola	0.06006	21569	1.00000	1	0.45522	26359	0.30126	22630

Raichur	Manvi	Ameengad	Yatgal	0.00459	26643	1.00000	1	0.48756	25404	0.13083	26661
Raichur	Manvi	Aroli	Advi khanapur	0.05168	22400	1.00000	1	0.47173	25986	0.28997	23233
Raichur	Manvi	Aroli	Aroli	0.07580	20107	1.00000	1	0.50718	24221	0.33750	20569
Raichur	Manvi	Aroli	Rajoli	0.06483	21128	1.00000	1	0.43304	26633	0.30392	22490
Raichur	Manvi	Atnur	Atnur	0.07306	20345	1.00000	1	0.50797	24162	0.33356	20802
Raichur	Manvi	Atnur	Jakkal dinni	0.10639	16853	1.00000	1	0.57801	12497	0.39471	16126
Raichur	Manvi	Atnur	Shakapur	0.08213	19514	1.00000	1	0.49989	24737	0.34498	20098
Raichur	Manvi	Bagalwad	Bagalwad	0.13729	13049	0.97289	22344	0.52581	22439	0.41258	14307
Raichur	Manvi	Bagalwad	Hire-badardinni	0.06936	20703	1.00000	1	0.48642	25463	0.32312	21406
Raichur	Manvi	Ballatgi	Ballatgi	0.14931	11554	1.00000	1	0.51213	23829	0.42445	12992
Raichur	Manvi	Ballatgi	Dewatgal	0.09213	18466	1.00000	1	0.49899	24789	0.35823	19197
Raichur	Manvi	Bhogawati	Bhogawati	0.10604	16899	1.00000	1	0.52863	22103	0.38271	17261
Raichur	Manvi	Bhogawati	Jutlapur	0.02501	25214	0.97289	22344	0.58496	10682	0.24236	25123
Raichur	Manvi	Bhogawati	Mustoor	0.02364	25326	1.00000	1	0.56044	16656	0.23662	25263
Raichur	Manvi	Bhogawati	Nandihal	0.08495	19234	1.00000	1	0.47438	25897	0.34285	20239
Raichur	Manvi	Bhogawati	Rajaldinni	0.01691	25768	1.00000	1	0.49808	24838	0.20345	25878
Raichur	Manvi	Bhogawati	Yarmal doddi	0.03558	24270	0.93281	26044	0.52585	22432	0.25940	24629
Raichur	Manvi	Byagwat	Byagwat	0.14290	12351	1.00000	1	0.55737	17330	0.43026	12313
Raichur	Manvi	Chagbhavi	Chagbhavi	0.11297	16063	1.00000	1	0.50266	24552	0.38437	17104
Raichur	Manvi	Chagbhavi	Jalapur	0.15370	10991	1.00000	1	0.51057	23972	0.42813	12561
Raichur	Manvi	Chagbhavi	Kadadinni	0.11474	15848	1.00000	1	0.46893	26059	0.37752	17711
Raichur	Manvi	Chagbhavi	Lakkam dinni	0.08162	19559	1.00000	1	0.44455	26499	0.33106	20952
Raichur	Manvi	Chikkotankal	Chikkotankal	0.07819	19894	1.00000	1	0.44975	26447	0.32763	21154
Raichur	Manvi	Chikkotankal	Devipur	0.03065	24749	1.00000	1	0.51778	23268	0.25130	24892
Raichur	Manvi	Chikkotankal	Eralgaddi	0.05552	22008	1.00000	1	0.42643	26698	0.28715	23389
Raichur	Manvi	Chikkotankal	Hosur umli	0.09317	18350	0.93281	26044	0.43984	26556	0.33687	20609
Raichur	Manvi	Chikkotankal	Nalgamdinni	0.01785	25697	1.00000	1	0.45367	26387	0.20083	25925
Raichur	Manvi	Chikkotankal	Pannur jagir	0.12684	14319	1.00000	1	0.52704	22289	0.40585	15022
Raichur	Manvi	Chikkotankal	Yedival	0.01998	25561	1.00000	1	0.39612	26863	0.19928	25954
Raichur	Manvi	Chincharaki	Buddinni	0.15177	11237	1.00000	1	0.55596	17624	0.43861	11412
Raichur	Manvi	Chincharaki	Chincharaki	0.11106	16318	1.00000	1	0.47009	26031	0.37375	18045
Raichur	Manvi	Chincharaki	Huda	0.00357	26692	1.00000	1	0.40338	26841	0.11297	26793
Raichur	Manvi	Chincharaki	Timmapur	0.01506	25898	0.97289	22344	0.41714	26770	0.18284	26204
Raichur	Manvi	Chincharaki	Toppal doddi	0.05435	22131	1.00000	1	0.58101	11694	0.31608	21804
Raichur	Manvi	Ganadinni	Bevinur	0.04737	22892	1.00000	1	0.45937	26275	0.27919	23798
Raichur	Manvi	Ganadinni	Ganadinni	0.02507	25207	1.00000	1	0.48153	25657	0.22939	25424
Raichur	Manvi	Ganadinni	Hokrani	0.05320	22243	1.00000	1	0.48132	25661	0.29475	23001
Raichur	Manvi	Ganadinni	Machnur	0.06793	20848	1.00000	1	0.48603	25485	0.32081	21544
Raichur	Manvi	Ganadinni	Singadinni	0.03393	24447	1.00000	1	0.57147	14098	0.26865	24291
Raichur	Manvi	Ganadinni	Tupdur. K	0.00357	26693	1.00000	1	0.45835	26305	0.11788	26752
Raichur	Manvi	Gorkal	Gorkal	0.06329	21282	1.00000	1	0.48770	25393	0.31368	21932
Raichur	Manvi	Gorkal	Jukur	0.07026	20620	1.00000	1	0.53883	20625	0.33578	20670

Raichur	Manvi	Gorkal	Kambalanetti	0.00988	26306	1.00000	1	0.47851	25769	0.16781	26382
Raichur	Manvi	Gorkal	Rajalbanda	0.07609	20077	1.00000	1	0.49643	24940	0.33552	20682
Raichur	Manvi	Gorkal	Tammapur	0.00664	26530	1.00000	1	0.48106	25675	0.14731	26573
Raichur	Manvi	Gorkal	Walkam dinni	0.05028	22563	1.00000	1	0.58369	11034	0.30845	22225
Raichur	Manvi	Gudadinni k	Gud-dinni.k	0.11501	15807	1.00000	1	0.55888	17006	0.40058	15576
Raichur	Manvi	Gudadinni k	Jambaldinni	0.14576	11989	1.00000	1	0.48222	25633	0.41269	14294
Raichur	Manvi	Halapur	Halapur	0.09034	18685	1.00000	1	0.45970	26271	0.34630	20008
Raichur	Manvi	Halapur	Hanchanhal	0.20276	6170	1.00000	1	0.56592	15381	0.48594	6231
Raichur	Manvi	Halapur	Hire kadboor	0.14324	12311	0.93281	26044	0.48561	25505	0.40184	15447
Raichur	Manvi	Halapur	Jangamarhalli	0.02676	25072	1.00000	1	0.52846	22116	0.24181	25136
Raichur	Manvi	Halapur	Jinnapur	0.04376	23307	1.00000	1	0.47221	25974	0.27442	24039
Raichur	Manvi	Halapur	Joladarasi	0.05832	21736	1.00000	1	0.55833	17119	0.31932	21612
Raichur	Manvi	Halapur	Kabberhal	0.21898	4961	1.00000	1	0.49182	25202	0.47578	7246
Raichur	Manvi	Halapur	M.ramaldinni	0.02210	25436	1.00000	1	0.42598	26703	0.21114	25750
Raichur	Manvi	Halapur	Nagaldinni	0.00231	26837	1.00000	1	0.49920	24776	0.10485	26868
Raichur	Manvi	Halapur	S.ramal dinni	0.00148	26918	1.00000	1	0.45622	26346	0.08772	26921
Raichur	Manvi	Halapur	Tuggal dinni	0.13875	12838	1.00000	1	0.41401	26788	0.38584	16942
Raichur	Manvi	Halapur	Yeddal dinni	0.08743	18997	1.00000	1	0.52890	22053	0.35894	19144
Raichur	Manvi	Haravi	Chimlapur	0.10553	16963	1.00000	1	0.45813	26309	0.36430	18765
Raichur	Manvi	Haravi	Govinadoddi	0.07628	20059	0.97289	22344	0.44117	26540	0.31991	21583
Raichur	Manvi	Haravi	Harvi	0.10985	16451	1.00000	1	0.53830	20717	0.38959	16597
Raichur	Manvi	Heera	Bomsandoddi	0.00601	26568	1.00000	1	0.29238	27020	0.12066	26729
Raichur	Manvi	Heera	Bullapur	0.01274	26080	1.00000	1	0.41874	26762	0.17473	26306
Raichur	Manvi	Heera	Donmardi	0.04356	23330	1.00000	1	0.47426	25901	0.27438	24040
Raichur	Manvi	Heera	Heera	0.05119	22460	0.93281	26044	0.50651	24275	0.28919	23276
Raichur	Manvi	Heera	Kalamgere	0.07621	20067	0.97289	22344	0.52996	21915	0.33997	20442
Raichur	Manvi	Heera	Kasan doddi	0.05481	22088	0.97289	22344	0.51598	23467	0.30190	22603
Raichur	Manvi	Hire hanagi	Chikka hanagi	0.08907	18813	1.00000	1	0.44807	26464	0.34174	20315
Raichur	Manvi	Hire hanagi	Chikkabadardinni	0.02529	25193	1.00000	1	0.36251	26957	0.20929	25789
Raichur	Manvi	Hire hanagi	Goldinni	0.10084	17483	1.00000	1	0.42965	26666	0.35123	19707
Raichur	Manvi	Hire hanagi	Hire hanagi	0.07050	20600	1.00000	1	0.46812	26076	0.32076	21549
Raichur	Manvi	Hire hanagi	Hussainpur	0.03915	23857	1.00000	1	0.39846	26855	0.24987	24930
Raichur	Manvi	Hire hanagi	Potapur	0.04866	22744	1.00000	1	0.38316	26901	0.26516	24427
Raichur	Manvi	Hire hanagi	Saidapur	0.06464	21144	1.00000	1	0.42011	26749	0.30058	22678
Raichur	Manvi	Hire hanagi	U. Gud-dinni	0.06907	20734	0.97289	22344	0.49705	24911	0.32204	21462
Raichur	Manvi	Hire kotankal	Hire kotankal	0.15412	10943	0.93281	26044	0.51088	23928	0.41879	13645
Raichur	Manvi	Hiredinni	Chikkadinni	0.16175	10111	1.00000	1	0.52103	22943	0.43843	11441
Raichur	Manvi	Hiredinni	Hiredinni	0.10538	16981	1.00000	1	0.54204	20131	0.38512	17025
Raichur	Manvi	Hiredinni	Sunknoor	0.06721	20928	1.00000	1	0.55996	16761	0.33512	20711
Raichur	Manvi	Janekal	Aldhal	0.02999	24805	1.00000	1	0.50091	24669	0.24675	25007
Raichur	Manvi	Janekal	Amarawati	0.06657	20978	1.00000	1	0.51925	23134	0.32574	21259

Raichur	Manvi	Janekal	Gavigat	0.08636	19094	0.93281	26044	0.47019	26029	0.33583	20667
Raichur	Manvi	Janekal	Janekal	0.08078	19641	0.97289	22344	0.50770	24186	0.34171	20318
Raichur	Manvi	Kallur	Kallur	0.10432	17089	0.93281	26044	0.54933	18914	0.37670	17776
Raichur	Manvi	Kapgal	Bettadur	0.10980	16461	1.00000	1	0.46735	26096	0.37160	18231
Raichur	Manvi	Kapgal	Bommanahal	0.06170	21415	0.97289	22344	0.48575	25499	0.30778	22271
Raichur	Manvi	Kapgal	Kapgal	0.03772	24030	0.97289	22344	0.50264	24553	0.26421	24463
Raichur	Manvi	Kapgal	Murharpur	0.13055	13876	1.00000	1	0.57934	12148	0.42290	13170
Raichur	Manvi	Kowtal	Kowtal	0.15813	10481	1.00000	1	0.53307	21497	0.43847	11436
Raichur	Manvi	Kurdi	Kurdi	0.12476	14579	0.93281	26044	0.51369	23674	0.39101	16459
Raichur	Manvi	Madagiri	Halli	0.00137	26922	1.00000	1	0.48412	25561	0.08729	26922
Raichur	Manvi	Madagiri	Madagiri	0.08373	19362	1.00000	1	0.52824	22144	0.35365	19547
Raichur	Manvi	Madagiri	Sannahosur	0.12447	14615	1.00000	1	0.45843	26303	0.38499	17037
Raichur	Manvi	Madlapur	Buddinni	0.11304	16051	1.00000	1	0.42448	26715	0.36338	18822
Raichur	Manvi	Madlapur	Burhanpur	0.09479	18172	1.00000	1	0.42847	26679	0.34374	20179
Raichur	Manvi	Madlapur	Chikalparvi	0.11996	15197	1.00000	1	0.53190	21647	0.39960	15679
Raichur	Manvi	Madlapur	Katarki	0.15221	11183	1.00000	1	0.47623	25840	0.41695	13850
Raichur	Manvi	Madlapur	Madlapur	0.09258	18419	1.00000	1	0.49184	25199	0.35709	19285
Raichur	Manvi	Madlapur	Rabbankal	0.06217	21374	1.00000	1	0.58048	11843	0.33047	20988
Raichur	Manvi	Madlapur	Rangdhal	0.01281	26078	1.00000	1	0.56829	14839	0.19382	26048
Raichur	Manvi	Malladgudda	Donamaradi	0.09212	18467	1.00000	1	0.48040	25698	0.35371	19539
Raichur	Manvi	Malladgudda	Malladgudda	0.10517	17004	1.00000	1	0.53515	21184	0.38322	17213
Raichur	Manvi	Malladgudda	Markamdinni	0.03435	24405	1.00000	1	0.43058	26655	0.24547	25049
Raichur	Manvi	Mallat	Hosur.n	0.10479	17037	1.00000	1	0.48864	25348	0.37134	18249
Raichur	Manvi	Mallat	Kurkunda	0.08872	18857	1.00000	1	0.53446	21279	0.36195	18927
Raichur	Manvi	Mallat	Malat	0.11270	16103	1.00000	1	0.44135	26538	0.36776	18499
Raichur	Manvi	Mallat	Nugdoni	0.12211	14920	1.00000	1	0.55297	18224	0.40721	14891
Raichur	Manvi	Mallat	Patakam doddi	0.07759	19945	1.00000	1	0.57059	14304	0.35376	19530
Raichur	Manvi	Mallat	Wadwatti	0.05720	21844	1.00000	1	0.53102	21775	0.31200	22034
Raichur	Manvi	Nakkundi	Karegudda	0.04159	23570	1.00000	1	0.47069	26017	0.26952	24258
Raichur	Manvi	Nakkundi	Nakkunda	0.08016	19697	0.97289	22344	0.52307	22731	0.34424	20142
Raichur	Manvi	Nawalkal	Hunched	0.03029	24779	1.00000	1	0.53322	21468	0.25277	24847
Raichur	Manvi	Nawalkal	Marata	0.03896	23876	1.00000	1	0.52685	22312	0.27380	24067
Raichur	Manvi	Nawalkal	Murkigudda	0.07726	19972	1.00000	1	0.48255	25618	0.33406	20773
Raichur	Manvi	Nawalkal	Narabanda	0.08030	19678	1.00000	1	0.50677	24255	0.34396	20166
Raichur	Manvi	Nawalkal	Nawalkal	0.10136	17427	0.97289	22344	0.52191	22863	0.37197	18197
Raichur	Manvi	Neermanvi	Neermanvi	0.13276	13593	0.97289	22344	0.48734	25415	0.39779	15840
Raichur	Manvi	Pamankallur	Anandgal	0.07946	19761	1.00000	1	0.57132	14137	0.35673	19305
Raichur	Manvi	Pamankallur	Benchamardi	0.04528	23136	0.97289	22344	0.53012	21897	0.28583	23459
Raichur	Manvi	Pamankallur	Chilkaragi	0.01543	25867	1.00000	1	0.58242	11341	0.20792	25810
Raichur	Manvi	Pamankallur	Gudihal	0.00811	26433	1.00000	1	0.56002	16749	0.16559	26407
Raichur	Manvi	Pamankallur	Harvapuri	0.06725	20923	1.00000	1	0.53239	21578	0.32958	21046
Raichur	Manvi	Pamankallur	Hilalpur	0.02209	25437	1.00000	1	0.56832	14828	0.23241	25361

Raichur	Manvi	Pamankallur	Pamankallur	0.15308	11085	1.00000	1	0.52138	22919	0.43055	12278
Raichur	Manvi	Pamankallur	Tupdoor	0.05040	22549	1.00000	1	0.50816	24151	0.29477	22999
Raichur	Manvi	Potanhall	Jeenur	0.13147	13765	1.00000	1	0.46864	26068	0.39496	16105
Raichur	Manvi	Potanhall	Kharabadinni	0.07603	20082	0.93281	26044	0.42928	26670	0.31225	22016
Raichur	Manvi	Potanhall	Muddamgaddi	0.05073	22512	1.00000	1	0.50085	24673	0.29399	23042
Raichur	Manvi	Potanhall	Potanhall	0.15161	11259	1.00000	1	0.49920	24777	0.42300	13157
Raichur	Manvi	Potanhall	Uralgaddi	0.00057	26992	1.00000	1	0.38218	26904	0.06016	27014
Raichur	Manvi	Sadapur	Bapur	0.01403	25972	1.00000	1	0.36319	26955	0.17208	26340
Raichur	Manvi	Sadapur	Daddal	0.08576	19156	1.00000	1	0.45886	26295	0.34014	20428
Raichur	Manvi	Sadapur	Korvi	0.06927	20715	1.00000	1	0.42844	26680	0.30961	22172
Raichur	Manvi	Sadapur	Pannuru	0.10017	17562	1.00000	1	0.42143	26740	0.34819	19897
Raichur	Manvi	Sadapur	Sadapur	0.05600	21969	1.00000	1	0.45136	26421	0.29348	23071
Raichur	Manvi	Sadapur	Seekal	0.05665	21902	1.00000	1	0.48761	25400	0.30228	22578
Raichur	Manvi	Sangapur	Kardigud	0.09931	17652	1.00000	1	0.51277	23762	0.37065	18292
Raichur	Manvi	Sangapur	Mallige madugu	0.01901	25622	1.00000	1	0.44902	26456	0.20437	25862
Raichur	Manvi	Sangapur	Manvi [r]	0.19645	6670	1.00000	1	0.56056	16643	0.47932	6886
Raichur	Manvi	Sangapur	Naslapur	0.04367	23314	0.97289	22344	0.57257	13838	0.28976	23247
Raichur	Manvi	Sangapur	Sangapur	0.13984	12720	1.00000	1	0.53474	21246	0.42130	13359
Raichur	Manvi	Sirwar	Sirwar	0.18204	7958	0.93281	26044	0.54573	19556	0.45253	9794
Raichur	Manvi	Sunkeshwar	Arnalli	0.07015	20635	1.00000	1	0.47626	25839	0.32207	21458
Raichur	Manvi	Sunkeshwar	Bailmarchad	0.09894	17701	1.00000	1	0.54898	18983	0.37871	17618
Raichur	Manvi	Sunkeshwar	Sunkeswara	0.08006	19708	1.00000	1	0.54183	20163	0.35136	19701
Raichur	Manvi	Toran dinni	Goge hebbal	0.11232	16153	1.00000	1	0.49116	25245	0.38068	17456
Raichur	Manvi	Toran dinni	Malkapur	0.02145	25470	1.00000	1	0.55287	18243	0.22804	25454
Raichur	Manvi	Toran dinni	Toran dinni	0.11219	16170	1.00000	1	0.52858	22106	0.38996	16560
Raichur	Manvi	Utaknur	Belwat	0.01873	25638	1.00000	1	0.42528	26710	0.19972	25945
Raichur	Manvi	Utaknur	Dhotarbandi	0.06036	21544	1.00000	1	0.54528	19627	0.32047	21560
Raichur	Manvi	Utaknur	Tadkal	0.10614	16889	1.00000	1	0.43978	26557	0.36006	19064
Raichur	Manvi	Utaknur	Udbal	0.06422	21181	1.00000	1	0.49831	24826	0.31748	21718
Raichur	Manvi	Utaknur	Utaknur	0.07315	20334	1.00000	1	0.50151	24629	0.33227	20881
Raichur	Manvi	Watgal	Basapur	0.14934	11551	1.00000	1	0.43891	26566	0.40319	15289
Raichur	Manvi	Watgal	Eklasapur	0.08294	19438	0.93281	26044	0.44237	26521	0.32467	21318
Raichur	Manvi	Watgal	Irkal	0.07612	20074	1.00000	1	0.56753	15022	0.35088	19726
Raichur	Manvi	Watgal	Parasapur	0.06547	21069	1.00000	1	0.47061	26021	0.31350	21947
Raichur	Manvi	Watgal	Watgal	0.10575	16934	1.00000	1	0.48651	25457	0.37192	18203
Raichur	Raichur	Athkur	Agrahar	0.13054	13878	1.00000	1	0.50772	24184	0.40469	15142
Raichur	Raichur	Athkur	Athkur	0.07151	20505	1.00000	1	0.47634	25837	0.32416	21346
Raichur	Raichur	Athkur	Dongarampur	0.15919	10391	0.94501	25272	0.55076	18646	0.43595	11681
Raichur	Raichur	Athkur	Korvakala	0.03220	24596	1.00000	1	0.48699	25436	0.25030	24921
Raichur	Raichur	Athkur	Korvakhurd	0.02739	25016	1.00000	1	0.47815	25782	0.23571	25282
Raichur	Raichur	Athkur	Kurtipli	0.03142	24670	1.00000	1	0.51384	23657	0.25274	24849

Raichur	Raichur	Baidoddi	Baidoddi	0.13087	13839	1.00000	1	0.43879	26568	0.38580	16951
Raichur	Raichur	Baidoddi	Ghousenagar	0.00565	26593	1.00000	1	0.40683	26823	0.13199	26651
Raichur	Raichur	Baidoddi	Kadgamdoddi	0.18945	7271	1.00000	1	0.51627	23428	0.46074	8867
Raichur	Raichur	Baidoddi	Kurabdoddi	0.11677	15599	1.00000	1	0.51143	23895	0.39088	16475
Raichur	Raichur	Baidoddi	Wadwati	0.05458	22112	0.97289	22344	0.47902	25751	0.29410	23033
Raichur	Raichur	Bichal	Bichal	0.14031	12653	1.00000	1	0.48714	25427	0.40887	14721
Raichur	Raichur	Bichal	Gatbichal	0.02445	25245	1.00000	1	0.54410	19830	0.23696	25257
Raichur	Raichur	Bichal	Yedlapur	0.18017	8156	1.00000	1	0.56455	15733	0.46680	8186
Raichur	Raichur	Bijangera	Ayazpur	0.05669	21897	1.00000	1	0.47915	25746	0.30060	22676
Raichur	Raichur	Bijangera	Bijangera	0.12179	14951	0.88151	26773	0.41917	26759	0.35570	19385
Raichur	Raichur	Bijangera	Bolmandoddi	0.13268	13601	1.00000	1	0.56344	16012	0.42126	13366
Raichur	Raichur	Bijangera	Rajalbanda	0.09541	18102	1.00000	1	0.46396	26185	0.35375	19532
Raichur	Raichur	Bijangera	Sidrapur	0.09907	17689	1.00000	1	0.54694	19343	0.37840	17641
Raichur	Raichur	Bijangera	Undral doddi	0.02474	25232	1.00000	1	0.50833	24133	0.23254	25354
Raichur	Raichur	Chandrabanda	Arsigera	0.09411	18237	1.00000	1	0.53671	20961	0.36965	18357
Raichur	Raichur	Chandrabanda	Chandrabanda	0.09536	18109	1.00000	1	0.48546	25508	0.35907	19137
Raichur	Raichur	Chandrabanda	Ganmur	0.07837	19874	1.00000	1	0.43135	26649	0.32335	21397
Raichur	Raichur	Chandrabanda	Katlatkur	0.09186	18498	1.00000	1	0.57346	13611	0.37486	17938
Raichur	Raichur	Chandrabanda	Palwaldoddi	0.01491	25905	1.00000	1	0.46365	26192	0.19049	26100
Raichur	Raichur	Chicksugur	Chicksugur	0.18584	7594	1.00000	1	0.51060	23969	0.45611	9385
Raichur	Raichur	Chicksugur	Kuknoor	0.02983	24823	1.00000	1	0.51173	23866	0.24808	24972
Raichur	Raichur	Chicksugur	Yegnur	0.11179	16223	1.00000	1	0.52872	22074	0.38953	16600
Raichur	Raichur	Deosugur	Deosugur	0.21239	5450	0.94501	25272	0.54496	19689	0.47824	6987
Raichur	Raichur	Gandhal	Bullapur	0.13713	13066	0.97289	22344	0.41557	26778	0.38131	17386
Raichur	Raichur	Gandhal	Chickmanchal	0.07091	20566	0.94501	25272	0.41833	26765	0.30377	22498
Raichur	Raichur	Gandhal	Gandhal	0.10393	17131	0.90752	26526	0.45930	26280	0.35121	19709
Raichur	Raichur	Gillesugur	Dugnoor	0.07255	20399	1.00000	1	0.51646	23405	0.33462	20740
Raichur	Raichur	Gillesugur	Gillesugur	0.20211	6226	0.97289	22344	0.48878	25344	0.45806	9191
Raichur	Raichur	Gillesugur	Karebudur	0.03029	24778	1.00000	1	0.51113	23915	0.24925	24946
Raichur	Raichur	Gillesugur	Tungabhadra	0.12187	14938	1.00000	1	0.49052	25272	0.39101	16460
Raichur	Raichur	Gunjhalli	Gunjhalli	0.11895	15323	0.93281	26044	0.45653	26339	0.37000	18330
Raichur	Raichur	Gunjhalli	Hanchinhal	0.03732	24082	1.00000	1	0.58121	11647	0.27889	23821
Raichur	Raichur	Heerapur	Hanmapur	0.16256	10003	1.00000	1	0.54116	20277	0.44475	10660
Raichur	Raichur	Heerapur	Heerapur	0.09720	17903	1.00000	1	0.47707	25808	0.35926	19123
Raichur	Raichur	Heerapur	Katakur	0.03916	23856	1.00000	1	0.51445	23614	0.27209	24140
Raichur	Raichur	Heerapur	Moodaldinni	0.00979	26314	1.00000	1	0.52380	22648	0.17244	26335
Raichur	Raichur	Idapanur	Buddinni	0.04494	23167	1.00000	1	0.50135	24642	0.28245	23657
Raichur	Raichur	Idapanur	Idapnur	0.08719	19017	0.94501	25272	0.46244	26218	0.33650	20630
Raichur	Raichur	J. Venktapur	Arlappanahuda	0.02725	25023	0.97289	22344	0.56208	16311	0.24608	25026
Raichur	Raichur	J. Venktapur	Fathepur	0.10105	17458	1.00000	1	0.51331	23707	0.37294	18111
Raichur	Raichur	J. Venktapur	Gonhal	0.15320	11058	1.00000	1	0.57775	12557	0.44566	10549
Raichur	Raichur	J. Venktapur	Halvenktapur	0.02096	25499	0.97289	22344	0.51274	23764	0.21866	25632

Raichur	Raichur	J. Venktapur	J. Venktapur	0.11170	16235	1.00000	1	0.50292	24528	0.38299	17237
Raichur	Raichur	J. Venktapur	Murhanpur	0.11372	15960	1.00000	1	0.50123	24649	0.38485	17051
Raichur	Raichur	J. Venktapur	Raghunathanhalli	0.11801	15451	1.00000	1	0.56348	16001	0.40514	15087
Raichur	Raichur	J. Venktapur	Sultanpur	0.05444	22123	1.00000	1	0.49965	24748	0.30074	22666
Raichur	Raichur	Jambaladinni	Jambaldinni	0.12518	14529	1.00000	1	0.48778	25390	0.39377	16221
Raichur	Raichur	Jambaladinni	Kothdoddi	0.06784	20864	1.00000	1	0.52478	22558	0.32897	21077
Raichur	Raichur	Jambaladinni	Maldoddi	0.02112	25491	1.00000	1	0.48897	25337	0.21777	25647
Raichur	Raichur	Jambaladinni	Mallapur	0.06669	20967	1.00000	1	0.49526	25027	0.32085	21540
Raichur	Raichur	Jambaladinni	Midgaldinni	0.04302	23403	1.00000	1	0.42001	26752	0.26240	24527
Raichur	Raichur	Jambaladinni	Puchaldinni	0.11501	15805	1.00000	1	0.48797	25379	0.38287	17247
Raichur	Raichur	Jegarkal	Hanmapur	0.06505	21103	1.00000	1	0.53135	21724	0.32575	21258
Raichur	Raichur	Jegarkal	Hemberhal	0.05480	22090	1.00000	1	0.58330	11123	0.31737	21723
Raichur	Raichur	Jegarkal	Jegarkal	0.13475	13369	1.00000	1	0.46349	26198	0.39676	15947
Raichur	Raichur	Jegarkal	Mallapur	0.01273	26082	1.00000	1	0.42480	26712	0.17554	26299
Raichur	Raichur	Jegarkal	Meerapur	0.06781	20867	1.00000	1	0.58178	11518	0.34042	20404
Raichur	Raichur	Jegarkal	Srinivasapur	0.02111	25492	1.00000	1	0.45680	26328	0.21285	25726
Raichur	Raichur	Jegarkal	Timmapur. G	0.02046	25534	1.00000	1	0.51119	23910	0.21868	25631
Raichur	Raichur	Kadloor	Arshanagi	0.08942	18771	1.00000	1	0.45850	26302	0.34482	20107
Raichur	Raichur	Kadloor	Bevin benchi	0.01745	25728	1.00000	1	0.49487	25046	0.20517	25845
Raichur	Raichur	Kadloor	Gurjapur	0.06514	21096	1.00000	1	0.47529	25876	0.31401	21918
Raichur	Raichur	Kadloor	Kadlur	0.08676	19064	0.94501	25272	0.53898	20600	0.35354	19557
Raichur	Raichur	Kadloor	Karekal	0.03517	24314	1.00000	1	0.58436	10841	0.27391	24064
Raichur	Raichur	Kadloor	Rangapur	0.05712	21859	1.00000	1	0.57692	12742	0.32059	21556
Raichur	Raichur	Kadloor	Timmapur. H	0.09753	17864	1.00000	1	0.46169	26233	0.35577	19378
Raichur	Raichur	Kalmala	Hunsihalhuda	0.08078	19640	1.00000	1	0.54201	20135	0.35246	19641
Raichur	Raichur	Kalmala	Kalmala	0.12443	14621	0.88151	26773	0.52223	22834	0.38548	16976
Raichur	Raichur	Kamlapur	Anwar	0.01655	25790	1.00000	1	0.48887	25341	0.20076	25928
Raichur	Raichur	Kamlapur	Gadhar	0.08658	19075	1.00000	1	0.53797	20773	0.35980	19090
Raichur	Raichur	Kamlapur	Gonwar	0.05476	22095	1.00000	1	0.52596	22417	0.30653	22346
Raichur	Raichur	Kamlapur	Kamlapur	0.05565	21995	1.00000	1	0.45289	26398	0.29319	23082
Raichur	Raichur	Kamlapur	Manjerla	0.08883	18848	1.00000	1	0.47643	25834	0.34849	19876
Raichur	Raichur	Linganghan doddi	Julamgera	0.06989	20651	0.97289	22344	0.51276	23763	0.32669	21209
Raichur	Raichur	Linganghan doddi	Kannedoddi	0.02215	25431	1.00000	1	0.54351	19913	0.22917	25428
Raichur	Raichur	Linganghan doddi	Linganghan doddi	0.14474	12122	0.97289	22344	0.46087	26249	0.40186	15444
Raichur	Raichur	Linganghan doddi	Masdoddi	0.03945	23822	1.00000	1	0.42870	26675	0.25669	24722
Raichur	Raichur	Linganghan doddi	Murkidoddi	0.03987	23778	1.00000	1	0.45262	26401	0.26229	24530
Raichur	Raichur	Linganghan doddi	Tuntapur	0.10198	17356	1.00000	1	0.55732	17338	0.38448	17094
Raichur	Raichur	Mamdapur	Arlibenchi	0.10694	16804	1.00000	1	0.49119	25242	0.37451	17977
Raichur	Raichur	Mamdapur	Asapur	0.12262	14853	0.97289	22344	0.55920	16954	0.40557	15050
Raichur	Raichur	Mamdapur	Mamdapur	0.12544	14495	1.00000	1	0.49914	24783	0.39709	15907

Raichur	Raichur	Mamdapur	Nelhal	0.10013	17565	1.00000	1	0.49476	25051	0.36728	18534
Raichur	Raichur	Manslapur	Hospet	0.10612	16890	1.00000	1	0.54655	19422	0.38709	16827
Raichur	Raichur	Manslapur	Manslapur	0.07655	20034	1.00000	1	0.49068	25268	0.33490	20723
Raichur	Raichur	Manslapur	Merched	0.08148	19572	0.94501	25272	0.51499	23578	0.34101	20367
Raichur	Raichur	Matmari	Matmari	0.15916	10396	1.00000	1	0.51185	23853	0.43350	11949
Raichur	Raichur	Merchathal	Dinni	0.13313	13556	0.97289	22344	0.52899	22039	0.40919	14698
Raichur	Raichur	Merchathal	Garaldinni	0.13009	13927	1.00000	1	0.45487	26364	0.38969	16586
Raichur	Raichur	Merchathal	Merchathal	0.11687	15584	1.00000	1	0.56103	16542	0.40323	15283
Raichur	Raichur	Merchathal	Pesaldinni	0.14231	12411	1.00000	1	0.54501	19677	0.42646	12743
Raichur	Raichur	Mittimalkapur	Devanpalli	0.07093	20564	1.00000	1	0.51379	23662	0.33154	20922
Raichur	Raichur	Mittimalkapur	Maliabad	0.09160	18530	1.00000	1	0.49785	24855	0.35727	19269
Raichur	Raichur	Mittimalkapur	Mittimalkapur	0.12268	14843	1.00000	1	0.54298	19994	0.40537	15069
Raichur	Raichur	Naddigaddimalkapur	Gangwar	0.06049	21529	1.00000	1	0.50948	24043	0.31352	21943
Raichur	Raichur	Naddigaddimalkapur	Gunderveli	0.02407	25287	1.00000	1	0.48570	25501	0.22697	25474
Raichur	Raichur	Naddigaddimalkapur	Meerapur	0.07886	19820	1.00000	1	0.36480	26948	0.30642	22353
Raichur	Raichur	Naddigaddimalkapur	Mirzapur	0.05175	22396	1.00000	1	0.45187	26414	0.28596	23453
Raichur	Raichur	Naddigaddimalkapur	Naddigaddimalkapur	0.11761	15489	1.00000	1	0.42029	26748	0.36700	18553
Raichur	Raichur	Purtipali	Alkur	0.01562	25859	1.00000	1	0.46982	26041	0.19433	26036
Raichur	Raichur	Purtipali	Purtipali	0.13216	13666	1.00000	1	0.56231	16263	0.42043	13460
Raichur	Raichur	Purtipali	Turkandona	0.07175	20476	1.00000	1	0.48187	25643	0.32577	21257
Raichur	Raichur	Sagamkunta	Ibrahimdoddi	0.09600	18026	1.00000	1	0.56130	16480	0.37771	17688
Raichur	Raichur	Sagamkunta	Korthkunda	0.01911	25615	0.97289	22344	0.46675	26115	0.20551	25841
Raichur	Raichur	Sagamkunta	Korvihal	0.08568	19170	1.00000	1	0.47967	25728	0.34509	20091
Raichur	Raichur	Sagamkunta	Mamadadoddi	0.06144	21438	1.00000	1	0.48554	25506	0.31014	22144
Raichur	Raichur	Sagamkunta	Sagamkunta	0.07316	20333	0.97289	22344	0.47549	25872	0.32347	21390
Raichur	Raichur	Sagamkunta	Yergunta	0.10281	17262	1.00000	1	0.57857	12340	0.39036	16521
Raichur	Raichur	Shakwadi	Kadlur	0.12187	14940	1.00000	1	0.50140	24639	0.39388	16214
Raichur	Raichur	Shakwadi	Polkamdoddi	0.02547	25175	1.00000	1	0.54082	20319	0.23972	25191
Raichur	Raichur	Shakwadi	Sanknur	0.13314	13555	1.00000	1	0.47288	25945	0.39782	15835
Raichur	Raichur	Shakwadi	Shakwadi	0.13383	13468	1.00000	1	0.41504	26780	0.38155	17365
Raichur	Raichur	Singnodi	Bapur	0.05109	22468	1.00000	1	0.52137	22922	0.29866	22783
Raichur	Raichur	Singnodi	Mandalgera	0.02544	25176	1.00000	1	0.50424	24437	0.23409	25314
Raichur	Raichur	Singnodi	Singnodi	0.06134	21446	1.00000	1	0.50980	24022	0.31506	21865
Raichur	Raichur	Singnodi	Wadlamdoddi	0.00203	26882	1.00000	1	0.58184	11498	0.10572	26862
Raichur	Raichur	Talmari	Talmari	0.14070	12617	0.97289	22344	0.42920	26672	0.38875	16660
Raichur	Raichur	Udamgal	Jalibenchi	0.07223	20424	1.00000	1	0.49034	25277	0.32840	21115
Raichur	Raichur	Udamgal	Khanapur	0.07653	20036	0.93281	26044	0.49855	24813	0.32894	21078

Raichur	Raichur	Udamgal	Naglapur	0.13752	13028	1.00000	1	0.46041	26261	0.39857	15766
Raichur	Raichur	Udamgal	Udamgal	0.09276	18402	1.00000	1	0.58142	11591	0.37782	17681
Raichur	Raichur	Yapaldinni	Appandoddi	0.05227	22344	1.00000	1	0.50587	24322	0.29791	22816
Raichur	Raichur	Yapaldinni	Budidipad	0.08459	19272	0.94501	25272	0.55691	17432	0.35441	19483
Raichur	Raichur	Yapaldinni	Gajral	0.13348	13516	1.00000	1	0.45446	26374	0.39292	16298
Raichur	Raichur	Yapaldinni	Kothdoddi	0.01620	25820	1.00000	1	0.49451	25067	0.20008	25941
Raichur	Raichur	Yapaldinni	Madmandoddi	0.00169	26907	1.00000	1	0.47308	25941	0.09273	26914
Raichur	Raichur	Yapaldinni	Nagandoddi	0.03285	24542	0.97289	22344	0.43498	26605	0.24045	25182
Raichur	Raichur	Yapaldinni	Raldoddi	0.06001	21577	1.00000	1	0.47379	25914	0.30521	22427
Raichur	Raichur	Yapaldinni	Waddepalli	0.09211	18468	0.94501	25272	0.42078	26744	0.33210	20892
Raichur	Raichur	Yapaldinni	Yapaldinni	0.14982	11497	1.00000	1	0.50141	24638	0.42194	13271
Raichur	Raichur	Yedlapur	Ganjhalli	0.03122	24694	1.00000	1	0.51792	23257	0.25286	24843
Raichur	Raichur	Yedlapur	Hanumandoddi	0.08731	19008	1.00000	1	0.48073	25686	0.34753	19933
Raichur	Raichur	Yedlapur	Hegsanhalli	0.17925	8258	1.00000	1	0.55596	17622	0.46362	8531
Raichur	Raichur	Yedlapur	Nagalapur	0.04277	23426	1.00000	1	0.51809	23239	0.28087	23725
Raichur	Raichur	Yedlapur	Wadloor	0.13416	13434	1.00000	1	0.51955	23093	0.41154	14427
Raichur	Raichur	Yedlapur	Yedlapur	0.08934	18781	1.00000	1	0.46723	26101	0.34689	19975
Raichur	Raichur	Yergera	Godihal	0.02680	25068	1.00000	1	0.53822	20729	0.24342	25099
Raichur	Raichur	Yergera	Upral	0.07626	20063	1.00000	1	0.44584	26486	0.32397	21363
Raichur	Raichur	Yergera	Yergera	0.15710	10599	0.88151	26773	0.52789	22188	0.41814	13720
Raichur	Sindhnur	Alabanoor	Alabanoor	0.20260	6187	1.00000	1	0.54950	18872	0.48107	6717
Raichur	Sindhnur	Alabanoor	Belgurki	0.12711	14282	1.00000	1	0.45795	26312	0.38756	16782
Raichur	Sindhnur	Alabanoor	Kannari	0.03998	23764	1.00000	1	0.49961	24751	0.27134	24176
Raichur	Sindhnur	Alabanoor	Maldinni	0.02382	25307	1.00000	1	0.54774	19207	0.23542	25289
Raichur	Sindhnur	Badarli	Badarli	0.12388	14682	1.00000	1	0.53199	21632	0.40392	15210
Raichur	Sindhnur	Badarli	Gonniganoor	0.18819	7388	1.00000	1	0.50244	24566	0.45558	9454
Raichur	Sindhnur	Badarli	Haretnur	0.08118	19601	1.00000	1	0.53840	20698	0.35225	19659
Raichur	Sindhnur	Badarli	Puldinni	0.07107	20547	1.00000	1	0.44004	26553	0.31506	21864
Raichur	Sindhnur	Badarli	Timmapur	0.08220	19509	1.00000	1	0.47871	25765	0.34013	20429
Raichur	Sindhnur	Balaganur	Balaganur	0.16076	10209	0.85471	26888	0.53364	21403	0.41855	13667
Raichur	Sindhnur	Bassapur (k)	Bassapur (k)	0.16939	9275	1.00000	1	0.52335	22704	0.44589	10516
Raichur	Sindhnur	Bassapur (k)	Jambunathanahalli	0.20053	6344	1.00000	1	0.50646	24280	0.46656	8218
Raichur	Sindhnur	Boppur	Boppur	0.08511	19217	1.00000	1	0.47093	26013	0.34222	20284
Raichur	Sindhnur	Boppur	Gadratigi	0.04670	22973	1.00000	1	0.47702	25810	0.28137	23708
Raichur	Sindhnur	Boppur	Gudgaldinni	0.09034	18683	1.00000	1	0.58285	11240	0.37482	17947
Raichur	Sindhnur	Boppur	Hanpanhal	0.09621	17999	1.00000	1	0.47816	25780	0.35831	19189
Raichur	Sindhnur	Boppur	Matur	0.09452	18195	1.00000	1	0.48376	25574	0.35759	19244
Raichur	Sindhnur	Boppur	Nanjaldinni	0.14028	12657	1.00000	1	0.46666	26118	0.40302	15310
Raichur	Sindhnur	Butaldinni	Butaldinni	0.18618	7569	1.00000	1	0.53515	21186	0.46359	8537
Raichur	Sindhnur	Butaldinni	Hosalapur	0.02415	25278	1.00000	1	0.57811	12462	0.24080	25167
Raichur	Sindhnur	Butaldinni	Kallur	0.17738	8453	1.00000	1	0.52867	22080	0.45432	9595

Raichur	Sindhnur	Butaldinni	Mallapur	0.10196	17360	1.00000	1	0.55138	18518	0.38308	17225
Raichur	Sindhnur	Chennalli	Channahalli	0.18423	7747	1.00000	1	0.46001	26265	0.43925	11325
Raichur	Sindhnur	Chennalli	Konathanur	0.00794	26444	1.00000	1	0.55948	16866	0.16442	26425
Raichur	Sindhnur	Chennalli	Mavinmadu	0.06706	20938	1.00000	1	0.55429	17978	0.33374	20791
Raichur	Sindhnur	Chennalli	Siddrampur	0.10936	16507	1.00000	1	0.47974	25723	0.37436	17999
Raichur	Sindhnur	Devaragudi	Bommanhal - (cj)	0.09146	18543	1.00000	1	0.52805	22172	0.36418	18775
Raichur	Sindhnur	Devaragudi	Chiratanal	0.12634	14382	1.00000	1	0.44051	26548	0.38180	17348
Raichur	Sindhnur	Devaragudi	Devergudi	0.13886	12819	1.00000	1	0.50512	24373	0.41240	14326
Raichur	Sindhnur	Dhadesugur	Bassapur (d)	0.18330	7843	1.00000	1	0.53134	21728	0.46009	8940
Raichur	Sindhnur	Dhadesugur	Cincheri	0.10767	16714	1.00000	1	0.52616	22397	0.38407	17131
Raichur	Sindhnur	Dhadesugur	Dhadesugur	0.18121	8041	1.00000	1	0.49581	24983	0.44789	10288
Raichur	Sindhnur	Dhadesugur	Kengal	0.17065	9169	1.00000	1	0.45025	26441	0.42513	12908
Raichur	Sindhnur	Dhadesugur	Uppal	0.10563	16953	0.97289	22344	0.45757	26316	0.36094	18997
Raichur	Sindhnur	Gandhinagar	Gandhinagar	0.21411	5307	1.00000	1	0.50353	24480	0.47594	7235
Raichur	Sindhnur	Gonwar	Dumti	0.04890	22716	1.00000	1	0.54658	19416	0.29898	22767
Raichur	Sindhnur	Gonwar	Gonwar	0.13216	13668	1.00000	1	0.45477	26367	0.39171	16402
Raichur	Sindhnur	Gonwar	Hulgunchi	0.07778	19932	1.00000	1	0.44603	26483	0.32614	21239
Raichur	Sindhnur	Gorebal	Gorebal	0.20205	6229	1.00000	1	0.53623	21034	0.47673	7140
Raichur	Sindhnur	Gorebal	Shanthinagar	0.24037	3681	1.00000	1	0.48817	25366	0.48957	5879
Raichur	Sindhnur	Goudanbhavi	Amarapur khadehola - (d)	0.08185	19535	1.00000	1	0.52277	22771	0.34977	19798
Raichur	Sindhnur	Goudanbhavi	Belliganur	0.11542	15756	1.00000	1	0.53392	21361	0.39499	16104
Raichur	Sindhnur	Goudanbhavi	Buddinni	0.10847	16623	1.00000	1	0.53865	20662	0.38803	16738
Raichur	Sindhnur	Goudanbhavi	Goudanbhavi	0.07513	20160	1.00000	1	0.52692	22306	0.34082	20382
Raichur	Sindhnur	Goudanbhavi	Govindnaikando ddi	0.12937	13993	1.00000	1	0.54621	19480	0.41343	14214
Raichur	Sindhnur	Goudanbhavi	Jujulapur	0.02909	24875	1.00000	1	0.51497	23579	0.24652	25013
Raichur	Sindhnur	Goudanbhavi	Sultanpur	0.15720	10592	1.00000	1	0.53880	20627	0.43916	11337
Raichur	Sindhnur	Gudadur	Deensamudra	0.12618	14403	1.00000	1	0.51489	23588	0.40201	15421
Raichur	Sindhnur	Gudadur	Gonhal	0.09289	18385	1.00000	1	0.51940	23112	0.36405	18781
Raichur	Sindhnur	Gudadur	Gudadur	0.15322	11055	1.00000	1	0.52109	22937	0.43060	12273
Raichur	Sindhnur	Gudadur	Hasamakal	0.13228	13653	1.00000	1	0.52507	22526	0.41106	14478
Raichur	Sindhnur	Gudadur	Hedigibal	0.20004	6383	1.00000	1	0.51532	23540	0.46888	7962
Raichur	Sindhnur	Gudadur	Merinahal	0.08692	19052	1.00000	1	0.48312	25594	0.34758	19931
Raichur	Sindhnur	Gudadur	Parapura	0.00634	26552	1.00000	1	0.54835	19091	0.15147	26538
Raichur	Sindhnur	Gudadur	Rangapur	0.07436	20218	1.00000	1	0.54551	19585	0.34360	20192
Raichur	Sindhnur	Gunda	Bagalapur	0.05610	21958	1.00000	1	0.56384	15903	0.31626	21795
Raichur	Sindhnur	Gunda	Bhogapur	0.01338	26037	1.00000	1	0.42964	26667	0.17914	26258
Raichur	Sindhnur	Gunda	Bommanahal-u	0.00854	26403	1.00000	1	0.39842	26856	0.15038	26544
Raichur	Sindhnur	Gunda	Gudihal	0.16825	9410	1.00000	1	0.50046	24696	0.43830	11453
Raichur	Sindhnur	Gunda	Gunda	0.09131	18566	1.00000	1	0.49438	25074	0.35606	19352

Raichur	Sindhnur	Gunda	Hogernhal	0.09277	18400	1.00000	1	0.52919	22010	0.36616	18611
Raichur	Sindhnur	Gunda	Hokarani	0.11954	15252	1.00000	1	0.50594	24317	0.39252	16335
Raichur	Sindhnur	Gunda	Mahampur	0.02129	25480	1.00000	1	0.42158	26737	0.20783	25811
Raichur	Sindhnur	Gunda	Ratanapur	0.09317	18351	1.00000	1	0.43134	26650	0.34253	20259
Raichur	Sindhnur	Gunda	Sankanhal	0.01327	26044	1.00000	1	0.52740	22252	0.19129	26086
Raichur	Sindhnur	Gunjhalli	Gunjanalli	0.15885	10426	1.00000	1	0.48455	25539	0.42538	12871
Raichur	Sindhnur	Gunjhalli	Hosshalli (k)	0.16792	9439	1.00000	1	0.54589	19533	0.45088	9993
Raichur	Sindhnur	Hedginhal	Ayyanur	0.07980	19737	1.00000	1	0.42349	26719	0.32331	21399
Raichur	Sindhnur	Hedginhal	Chintamandoddi	0.14807	11707	1.00000	1	0.57200	13980	0.43916	11338
Raichur	Sindhnur	Hedginhal	Chitralli	0.02056	25525	1.00000	1	0.47884	25756	0.21433	25700
Raichur	Sindhnur	Hedginhal	Hedginhal	0.07080	20578	1.00000	1	0.45260	26402	0.31762	21708
Raichur	Sindhnur	Hedginhal	Pulmeswardinni	0.07202	20443	1.00000	1	0.55922	16951	0.34277	20244
Raichur	Sindhnur	Hosshalli (ej)	Amarapur	0.06505	21102	0.97289	22344	0.53690	20934	0.32390	21366
Raichur	Sindhnur	Hosshalli (ej)	Hatti	0.16115	10172	1.00000	1	0.46041	26260	0.42020	13491
Raichur	Sindhnur	Hosshalli (ej)	Hosshalli (ej)	0.11478	15842	1.00000	1	0.52939	21980	0.39314	16276
Raichur	Sindhnur	Hosshalli (ej)	Nandikal - (d)	0.06289	21323	1.00000	1	0.44270	26519	0.30309	22533
Raichur	Sindhnur	Hosshalli (ej)	Sasalmari	0.15951	10357	1.00000	1	0.53789	20781	0.44106	11104
Raichur	Sindhnur	Jalihah	Hanchinhal (k)	0.22728	4417	1.00000	1	0.51906	23155	0.49045	5822
Raichur	Sindhnur	Jalihah	Hanumapur	0.16911	9303	1.00000	1	0.48620	25474	0.43484	11802
Raichur	Sindhnur	Jalihah	Jalihah	0.16212	10059	1.00000	1	0.47915	25745	0.42668	12713
Raichur	Sindhnur	Jawalgera	Jangamerhatti (a)	0.10023	17556	0.97289	22344	0.55711	17385	0.37874	17616
Raichur	Sindhnur	Jawalgera	Jawalgera	0.11356	15980	0.93281	26044	0.53876	20644	0.38501	17035
Raichur	Sindhnur	Jawalgera	Kanakraddi khadehola	0.03188	24626	1.00000	1	0.50560	24341	0.25261	24857
Raichur	Sindhnur	Jawalgera	Maldinni khadehola	0.02245	25406	1.00000	1	0.47531	25874	0.22016	25614
Raichur	Sindhnur	Jawalgera	Sivajawalgera	0.09615	18008	1.00000	1	0.52308	22730	0.36913	18395
Raichur	Sindhnur	Jawalgera	Turakatti - (d)	0.02674	25075	1.00000	1	0.49871	24804	0.23714	25254
Raichur	Sindhnur	Kalmangi	Chikbhergi	0.07659	20028	1.00000	1	0.48629	25472	0.33395	20781
Raichur	Sindhnur	Kalmangi	Hattigudda	0.07469	20198	1.00000	1	0.46663	26119	0.32665	21217
Raichur	Sindhnur	Kalmangi	Hirebhergi	0.07089	20569	1.00000	1	0.51880	23175	0.33255	20866
Raichur	Sindhnur	Kalmangi	Kalmangi	0.12878	14064	1.00000	1	0.56419	15819	0.41727	13811
Raichur	Sindhnur	Kholabal	Hanchinhal (u)	0.09135	18558	1.00000	1	0.52542	22490	0.36342	18820
Raichur	Sindhnur	Kholabal	Kanoor	0.14885	11614	1.00000	1	0.51026	23993	0.42350	13100
Raichur	Sindhnur	Kholabal	Kholabal	0.15518	10820	1.00000	1	0.55014	18759	0.44032	11212
Raichur	Sindhnur	Kholabal	Muddapur	0.16222	10047	1.00000	1	0.54378	19879	0.44515	10606
Raichur	Sindhnur	Madsirwar	Budiwal	0.12107	15054	1.00000	1	0.51279	23760	0.39596	16024
Raichur	Sindhnur	Madsirwar	Gomarsi	0.10829	16644	0.97289	22344	0.49721	24901	0.37416	18014
Raichur	Sindhnur	Madsirwar	Madsirwar	0.11430	15896	1.00000	1	0.51146	23888	0.38811	16730
Raichur	Sindhnur	Madsirwar	Udbal (jagir)	0.09347	18307	1.00000	1	0.56528	15555	0.37525	17906

Raichur	Sindhnur	Mukunda	Huda	0.14160	12500	1.00000	1	0.51228	23811	0.41705	13834
Raichur	Sindhnur	Mukunda	Mukunda	0.15694	10616	1.00000	1	0.46517	26154	0.41794	13737
Raichur	Sindhnur	Mukunda	Singapur	0.16988	9238	1.00000	1	0.47430	25900	0.43191	12119
Raichur	Sindhnur	Pagadadinni	Kunnatgi	0.12965	13968	1.00000	1	0.48988	25302	0.39898	15731
Raichur	Sindhnur	Pagadadinni	Mullur	0.10576	16932	1.00000	1	0.51636	23415	0.37940	17564
Raichur	Sindhnur	Pagadadinni	Pagadadinni	0.18016	8157	1.00000	1	0.51302	23737	0.45213	9844
Raichur	Sindhnur	Pagadadinni	Tippanhatti	0.07266	20384	1.00000	1	0.47483	25889	0.32555	21269
Raichur	Sindhnur	R.h.colony (sindhnur rural)	Sindhnur (rural)	0.15180	11234	1.00000	1	0.55293	18232	0.43784	11498
Raichur	Sindhnur	Ragalparvi	Ragalparvi	0.11823	15418	1.00000	1	0.49763	24875	0.38893	16646
Raichur	Sindhnur	Ragalparvi	Walkamdinni	0.08538	19190	1.00000	1	0.50663	24267	0.35104	19717
Raichur	Sindhnur	Ragalparvi	Yapalparvi	0.06737	20910	1.00000	1	0.49333	25119	0.32151	21496
Raichur	Sindhnur	Ramathanhal	Banniganur	0.09926	17656	1.00000	1	0.49526	25025	0.36633	18602
Raichur	Sindhnur	Ramathanhal	Diddigi	0.12954	13978	0.97289	22344	0.50272	24547	0.39866	15761
Raichur	Sindhnur	Ramathanhal	Jalwadgi	0.06990	20649	1.00000	1	0.54921	18935	0.33735	20577
Raichur	Sindhnur	Ramathanhal	Ramathanhal	0.09388	18252	1.00000	1	0.54927	18923	0.37221	18175
Raichur	Sindhnur	Roudkunda	Roudkunda	0.17893	8288	1.00000	1	0.53115	21751	0.45635	9361
Raichur	Sindhnur	Salgunda	Salgunda	0.08621	19113	0.93281	26044	0.49237	25174	0.34083	20380
Raichur	Sindhnur	Somalapur	Gobberkal	0.07345	20310	1.00000	1	0.49073	25265	0.33032	20996
Raichur	Sindhnur	Somalapur	Malakapur	0.11037	16400	0.97289	22344	0.54191	20149	0.38751	16785
Raichur	Sindhnur	Somalapur	Somlapur	0.14213	12436	1.00000	1	0.48482	25529	0.40997	14608
Raichur	Sindhnur	Tidgol	Kaniganhalu	0.09879	17717	1.00000	1	0.49730	24890	0.36625	18604
Raichur	Sindhnur	Tidgol	Kurukunda	0.13517	13316	1.00000	1	0.45148	26419	0.39370	16227
Raichur	Sindhnur	Tidgol	Nedigol	0.11243	16136	1.00000	1	0.50128	24647	0.38341	17194
Raichur	Sindhnur	Tidgol	Tidgol	0.07937	19772	1.00000	1	0.47942	25737	0.33634	20641
Raichur	Sindhnur	Tidgol	Uppaldoddi (umli)	0.09507	18147	0.93281	26044	0.48791	25382	0.35107	19716
Raichur	Sindhnur	Turvihal	Turvihal	0.12187	14941	0.90752	26526	0.51013	24004	0.38354	17181
Raichur	Sindhnur	Udbal (umli)	Chikkadbur	0.06578	21042	1.00000	1	0.55017	18753	0.33078	20970
Raichur	Sindhnur	Udbal (umli)	Hullur	0.18569	7611	1.00000	1	0.56178	16376	0.47074	7762
Raichur	Sindhnur	Udbal (umli)	Kyathanahatti	0.19571	6729	1.00000	1	0.53117	21748	0.47020	7810
Raichur	Sindhnur	Udbal (umli)	Sunkanur	0.09229	18454	1.00000	1	0.52567	22457	0.36471	18729
Raichur	Sindhnur	Udbal (umli)	Udbal (umli)	0.14640	11912	1.00000	1	0.48737	25413	0.41477	14082
Raichur	Sindhnur	Umloti	Bukanhatti	0.08424	19311	0.93281	26044	0.56405	15851	0.35389	19518
Raichur	Sindhnur	Umloti	Gorloti	0.01774	25707	1.00000	1	0.52886	22059	0.21089	25753
Raichur	Sindhnur	Umloti	Kardchalami	0.01455	25925	1.00000	1	0.45413	26380	0.18764	26136
Raichur	Sindhnur	Umloti	Mullur (u)	0.00776	26457	1.00000	1	0.50545	24352	0.15768	26495
Raichur	Sindhnur	Umloti	Umloti	0.13916	12787	1.00000	1	0.48455	25538	0.40702	14908
Raichur	Sindhnur	Umloti	Virapur	0.04237	23480	1.00000	1	0.51294	23745	0.27906	23808
Raichur	Sindhnur	Virupapur	Arlihalli	0.14988	11484	1.00000	1	0.47609	25844	0.41477	14079
Raichur	Sindhnur	Virupapur	Virapur	0.16848	9380	0.97289	22344	0.49673	24925	0.43342	11961
Raichur	Sindhnur	Walbellary	Giniwar	0.06851	20795	1.00000	1	0.53152	21697	0.33145	20928

Raichur	Sindhur	Walbellary	Walbellary	0.11993	15206	1.00000	1	0.52942	21974	0.39895	15735
Raichur	Sindhur	Walbellary	Yeddaldoddi	0.03932	23838	1.00000	1	0.45157	26418	0.26088	24581
Raichur	Sindhur	Yelekudalgi	Bassapur - (ej)	0.10198	17358	1.00000	1	0.52445	22591	0.37676	17771
Raichur	Sindhur	Yelekudalgi	Harapur	0.14075	12610	1.00000	1	0.48761	25399	0.40943	14669
Raichur	Sindhur	Yelekudalgi	Yelekudalgi	0.02816	24949	1.00000	1	0.43613	26597	0.23072	25401
Ramanagara	Channapatna	Akkur	Akkur	0.24526	3427	0.85593	26812	0.54446	19755	0.48530	6284
Ramanagara	Channapatna	Akkur	Avverahalli	0.14947	11532	1.00000	1	0.59779	7423	0.44706	10384
Ramanagara	Channapatna	Akkur	Hosahalli	0.11496	15815	1.00000	1	0.57947	12102	0.40537	15070
Ramanagara	Channapatna	Banagahalli	Banagahalli	0.11372	15958	1.00000	1	0.54342	19925	0.39536	16079
Ramanagara	Channapatna	Banagahalli	Hunasanahalli	0.14864	11640	1.00000	1	0.52737	22255	0.42797	12575
Ramanagara	Channapatna	Banagahalli	Nagapura	0.23419	4005	1.00000	1	0.59889	7143	0.51957	3495
Ramanagara	Channapatna	Banduru valagerehalli	Aralalasangra	0.23978	3713	1.00000	1	0.56971	14511	0.51502	3808
Ramanagara	Channapatna	Banduru valagerehalli	Banduru valagerehalli	0.21955	4927	1.00000	1	0.58437	10839	0.50436	4589
Ramanagara	Channapatna	Banduru valagerehalli	Dyavapatna	0.11637	15643	1.00000	1	0.52662	22335	0.39426	16171
Ramanagara	Channapatna	Banduru valagerehalli	Virupasandra	0.18777	7427	1.00000	1	0.57550	13115	0.47631	7191
Ramanagara	Channapatna	Banduru valagerehalli	Vitalenahalli	0.25132	3126	1.00000	1	0.54280	20027	0.51478	3826
Ramanagara	Channapatna	Bevoor	Bevoor	0.14477	12116	1.00000	1	0.55696	17419	0.43202	12106
Ramanagara	Channapatna	Bevoor	Byranayakanahalli	0.16593	9654	1.00000	1	0.58932	9573	0.46071	8869
Ramanagara	Channapatna	Bevoor	Gowdagere	0.08152	19566	1.00000	1	0.51139	23897	0.34675	19982
Ramanagara	Channapatna	Bevoor	Harohallidoddi	0.26621	2459	0.90752	26526	0.57784	12530	0.51876	3554
Ramanagara	Channapatna	Bevoor	Kannasandra	0.12979	13952	1.00000	1	0.52840	22123	0.40933	14677
Ramanagara	Channapatna	Bevoor	Kelagere	0.14122	12548	1.00000	1	0.53574	21103	0.42294	13165
Ramanagara	Channapatna	Bhoohalli	Bhoohalli	0.17570	8630	1.00000	1	0.60701	5351	0.47423	7402
Ramanagara	Channapatna	Bhoohalli	Bukkasagara	0.14639	11914	1.00000	1	0.51546	23531	0.42257	13210
Ramanagara	Channapatna	Bhoohalli	Menasiganahalli	0.02709	25041	1.00000	1	0.61942	2868	0.25601	24746
Ramanagara	Channapatna	Bhoohalli	Ujjanahalli	0.03613	24211	1.00000	1	0.61681	3424	0.28140	23704
Ramanagara	Channapatna	Chakkere	Chakkere	0.16225	10039	1.00000	1	0.48825	25364	0.42947	12409
Ramanagara	Channapatna	Chakkere	Govindanahalli	0.07621	20066	1.00000	1	0.62285	1868	0.36208	18918
Ramanagara	Channapatna	Chakkere	Hottiganahosahalli	0.17606	8601	1.00000	1	0.58044	11851	0.46752	8095
Ramanagara	Channapatna	Chakkere	Koornagere	0.04499	23164	1.00000	1	0.52040	23008	0.28607	23446
Ramanagara	Channapatna	Chakkere	Koornagere state forest	0.18482	7691	1.00000	1	0.57689	12752	0.47418	7404
Ramanagara	Channapatna	Dasavara	Abbur	0.21844	5001	0.94501	25272	0.55404	18033	0.48541	6273
Ramanagara	Channapatna	Dasavara	Dasavara	0.19397	6888	1.00000	1	0.56962	14530	0.47985	6838

Ramanagara	Channapatna	Dasavara	Yelehosahalli	0.10716	16777	1.00000	1	0.54230	20089	0.38733	16800
Ramanagara	Channapatna	H.byadarahalli	Anigere	0.15456	10882	1.00000	1	0.56162	16406	0.44277	10895
Ramanagara	Channapatna	H.byadarahalli	Byadarahalli	0.22415	4632	1.00000	1	0.52258	22800	0.48929	5905
Ramanagara	Channapatna	H.byadarahalli	Guddehosuru	0.10412	17110	1.00000	1	0.50879	24096	0.37557	17878
Ramanagara	Channapatna	H.byadarahalli	Huluvady	0.00254	26809	1.00000	1	0.47511	25884	0.10645	26858
Ramanagara	Channapatna	H.byadarahalli	Mankunda	0.17725	8469	1.00000	1	0.62216	2110	0.47955	6862
Ramanagara	Channapatna	H.byadarahalli	Thavatanahalli	0.25036	3179	1.00000	1	0.55038	18716	0.51651	3714
Ramanagara	Channapatna	H.byadarahalli	Thavatanahallido ddi	0.30478	1231	0.97289	22344	0.60354	6093	0.56353	1196
Ramanagara	Channapatna	H.byadarahalli	Thenkanahalli	0.20075	6328	1.00000	1	0.48393	25565	0.45970	8992
Ramanagara	Channapatna	Harokoppa	Garakahalli	0.22729	4416	1.00000	1	0.52072	22970	0.49098	5767
Ramanagara	Channapatna	Harokoppa	Harokoppa	0.14469	12129	1.00000	1	0.56190	16348	0.43321	11981
Ramanagara	Channapatna	Harokoppa	Nunnuru	0.11901	15311	1.00000	1	0.52821	22148	0.39762	15858
Ramanagara	Channapatna	Honganoor	Honganur	0.18392	7778	1.00000	1	0.55045	18704	0.46607	8271
Ramanagara	Channapatna	Iggaluru	Iggaluru	0.10081	17488	1.00000	1	0.53408	21339	0.37760	17702
Ramanagara	Channapatna	Iggaluru	Neralur	0.23584	3920	1.00000	1	0.59239	8808	0.51889	3546
Ramanagara	Channapatna	Iggaluru	Saraguru	0.03397	24439	1.00000	1	0.56966	14524	0.26847	24297
Ramanagara	Channapatna	J.byadarahally	Byadarahalli	0.11427	15903	1.00000	1	0.48822	25365	0.38210	17325
Ramanagara	Channapatna	J.byadarahally	Honniganahalli	0.05862	21717	1.00000	1	0.45101	26426	0.29790	22817
Ramanagara	Channapatna	J.byadarahally	Jagadapura	0.11880	15343	1.00000	1	0.55992	16770	0.40517	15083
Ramanagara	Channapatna	J.byadarahally	Kallapura	0.00322	26726	1.00000	1	0.62553	13	0.12624	26691
Ramanagara	Channapatna	J.byadarahally	Karekoppa	0.04280	23423	1.00000	1	0.60460	5861	0.29579	22941
Ramanagara	Channapatna	J.byadarahally	Shanubhoganaha lli	0.10344	17186	1.00000	1	0.62553	13	0.40146	15497
Ramanagara	Channapatna	J.byadarahally	Siddapura	0.17152	9065	1.00000	1	0.60270	6284	0.46933	7913
Ramanagara	Channapatna	J.byadarahally	Voddarahalli	0.14505	12078	1.00000	1	0.53954	20497	0.42774	12599
Ramanagara	Channapatna	J.byadarahally	Yaliyur	0.21140	5526	1.00000	1	0.58597	10430	0.49850	5088
Ramanagara	Channapatna	Kodamballi	Kodamballi	0.04081	23670	1.00000	1	0.59267	8723	0.28921	23275
Ramanagara	Channapatna	Kodamballi	Kondapura	0.21289	5418	1.00000	1	0.60004	6887	0.50363	4646
Ramanagara	Channapatna	Kudlur	Kudlur	0.04401	23275	1.00000	1	0.51238	23798	0.28252	23653
Ramanagara	Channapatna	Kudlur	Santhemogenaha lli	0.24883	3250	1.00000	1	0.56094	16562	0.51873	3557
Ramanagara	Channapatna	Makali	Makali	0.05240	22335	1.00000	1	0.56420	15814	0.30922	22191
Ramanagara	Channapatna	Makali	Makali state forest	0.13546	13271	1.00000	1	0.59947	7023	0.43304	11996
Ramanagara	Channapatna	Makali	Nayidolle	0.04876	22733	1.00000	1	0.58545	10560	0.30561	22402
Ramanagara	Channapatna	Malur	Malur	0.03402	24433	1.00000	1	0.58296	11210	0.27067	24207
Ramanagara	Channapatna	Malurpatna	Kukkur	0.34881	540	0.97289	22344	0.57304	13713	0.57936	739
Ramanagara	Channapatna	Malurpatna	Malagalu	0.05180	22391	1.00000	1	0.56521	15576	0.30820	22244
Ramanagara	Channapatna	Malurpatna	Malurpatna	0.05877	21701	1.00000	1	0.53601	21061	0.31583	21816
Ramanagara	Channapatna	Malurpatna	Thubinakere	0.27974	1944	1.00000	1	0.62553	13	0.55933	1358

Ramanagara	Channapatna	Mandya bommanayakanahalli	Aralapura	0.05361	22211	1.00000	1	0.49532	25021	0.29834	22802
Ramanagara	Channapatna	Mandya bommanayakanahalli	Honnayakanahalli	0.12167	14969	1.00000	1	0.56304	16105	0.40917	14700
Ramanagara	Channapatna	Mandya bommanayakanahalli	Kadaramangala	0.09419	18232	1.00000	1	0.52441	22594	0.36691	18562
Ramanagara	Channapatna	Mandya bommanayakanahalli	Mandya bommanayakanahalli	0.17714	8483	1.00000	1	0.59497	8144	0.47235	7609
Ramanagara	Channapatna	Mandya bommanayakanahalli	Siddanahalli	0.21120	5537	1.00000	1	0.61845	3088	0.50738	4378
Ramanagara	Channapatna	Mandya bommanayakanahalli	Thimmasandra	0.32924	760	1.00000	1	0.59274	8694	0.58004	724
Ramanagara	Channapatna	Mathikere	Devarahalli	0.03525	24307	1.00000	1	0.53274	21537	0.26581	24403
Ramanagara	Channapatna	Mathikere	Mathikere	0.10448	17071	1.00000	1	0.48517	25515	0.37009	18327
Ramanagara	Channapatna	Mathikere	Sankalagere	0.13622	13201	1.00000	1	0.56845	14791	0.42622	12781
Ramanagara	Channapatna	Mathikere	Settiahalli	0.05898	21674	1.00000	1	0.55373	18089	0.31965	21598
Ramanagara	Channapatna	Mudigere	Belakere	0.10322	17224	1.00000	1	0.52741	22250	0.37899	17595
Ramanagara	Channapatna	Mudigere	Dhabanagunda	0.14920	11574	1.00000	1	0.57675	12791	0.44149	11046
Ramanagara	Channapatna	Mudigere	Koluru	0.20053	6345	1.00000	1	0.62243	2014	0.49975	4977
Ramanagara	Channapatna	Mudigere	Marchanahalli	0.17354	8842	1.00000	1	0.58172	11531	0.46563	8321
Ramanagara	Channapatna	Mudigere	Mudigere	0.05752	21816	1.00000	1	0.51346	23690	0.30912	22198
Ramanagara	Channapatna	Mudigere	Mudigere plantation	0.09410	18238	1.00000	1	0.59094	9163	0.38169	17355
Ramanagara	Channapatna	Mudigere	Seebanahalli	0.16105	10181	1.00000	1	0.56924	14615	0.45090	9991
Ramanagara	Channapatna	Mylanayakanahalli	Mylanayakanahalli	0.21436	5290	1.00000	1	0.55277	18254	0.49116	5753
Ramanagara	Channapatna	Mylanayakanahalli	Thore hosur	0.37521	361	1.00000	1	0.53095	21783	0.58404	630
Ramanagara	Channapatna	Nagavara	Chikkenahalli	0.06168	21420	1.00000	1	0.55906	16977	0.32549	21274
Ramanagara	Channapatna	Nagavara	Mogenahalli	0.30349	1256	1.00000	1	0.58975	9430	0.56356	1195
Ramanagara	Channapatna	Nagavara	Nagavara	0.30339	1261	1.00000	1	0.58891	9673	0.56322	1207
Ramanagara	Channapatna	Neelasandra	Doddanahalli	0.21701	5096	1.00000	1	0.53093	21785	0.48660	6165
Ramanagara	Channapatna	Neelasandra	Kodipura	0.12129	15021	1.00000	1	0.57402	13492	0.41139	14448
Ramanagara	Channapatna	Neelasandra	Mallamgere	0.18204	7959	1.00000	1	0.56732	15059	0.46917	7923
Ramanagara	Channapatna	Neelasandra	Neelakantanahalli	0.04318	23377	1.00000	1	0.57365	13576	0.29151	23174
Ramanagara	Channapatna	Neelasandra	Neelasandra	0.05004	22593	1.00000	1	0.51673	23377	0.29571	22946

Ramanagara	Channapatna	Neelasandra	Sanabanahalli	0.11681	15592	1.00000	1	0.62337	1668	0.41758	13778
Ramanagara	Channapatna	Neelasandra	Sunnaghatta	0.20374	6103	1.00000	1	0.56395	15880	0.48615	6210
Ramanagara	Channapatna	Rampura	Cholamaranahalli	0.04091	23662	1.00000	1	0.55341	18146	0.28289	23628
Ramanagara	Channapatna	Rampura	Devarahosahalli	0.05122	22455	1.00000	1	0.55243	18314	0.30473	22449
Ramanagara	Channapatna	Rampura	Gendemadu	0.10687	16812	1.00000	1	0.51823	23222	0.38117	17415
Ramanagara	Channapatna	Rampura	Kannamangala	0.15326	11048	1.00000	1	0.57425	13445	0.44482	10656
Ramanagara	Channapatna	Rampura	Komananahalli	0.16286	9969	1.00000	1	0.51288	23750	0.43713	11565
Ramanagara	Channapatna	Rampura	Rampura	0.11571	15716	1.00000	1	0.53965	20479	0.39673	15950
Ramanagara	Channapatna	Singarajapura	Byrasetthalli	0.27793	1998	1.00000	1	0.54779	19193	0.53397	2595
Ramanagara	Channapatna	Singarajapura	Haniyur	0.03776	24025	1.00000	1	0.56961	14536	0.27811	23861
Ramanagara	Channapatna	Singarajapura	Kodihosahalli	0.16166	10122	1.00000	1	0.57071	14274	0.45187	9873
Ramanagara	Channapatna	Singarajapura	Singarajapura	0.20505	6002	1.00000	1	0.61164	4450	0.50055	4913
Ramanagara	Channapatna	Sogala	Sogala	0.15648	10669	1.00000	1	0.56170	16396	0.44462	10677
Ramanagara	Channapatna	Sulleri	Agrahara valagerehalli	0.13053	13881	1.00000	1	0.51753	23295	0.40727	14878
Ramanagara	Channapatna	Sulleri	Ankushanahalli	0.40514	242	1.00000	1	0.62553	13	0.63283	182
Ramanagara	Channapatna	Sulleri	Chakkalur	0.17256	8942	1.00000	1	0.49549	25004	0.44055	11181
Ramanagara	Channapatna	Sulleri	Krishnapura	0.16222	10045	0.94501	25272	0.54630	19457	0.43751	11525
Ramanagara	Channapatna	Sulleri	Sadahalli	0.16072	10213	1.00000	1	0.53614	21046	0.44169	11029
Ramanagara	Channapatna	Sulleri	Sulleri	0.15495	10844	1.00000	1	0.59291	8659	0.45122	9945
Ramanagara	Channapatna	Thagachakere	Bommanahalli	0.12747	14240	1.00000	1	0.44331	26516	0.38374	17168
Ramanagara	Channapatna	Thagachakere	Brahmanipura	0.16969	9253	0.97289	22344	0.55130	18537	0.44982	10100
Ramanagara	Channapatna	Thagachakere	Thagachakere	0.19058	7174	1.00000	1	0.61140	4490	0.48843	5986
Ramanagara	Channapatna	Thagachakere	Thimmasandra	0.05785	21781	1.00000	1	0.58919	9602	0.32422	21341
Ramanagara	Channapatna	Thittamaranahally	Mangalawarpet	0.12104	15059	1.00000	1	0.52744	22247	0.39967	15673
Ramanagara	Channapatna	Thittamaranahally	Patlu	0.21664	5127	1.00000	1	0.58677	10241	0.50280	4721
Ramanagara	Channapatna	Vandaraguppe	Chikkamannugu dde state forest	0.06344	21261	1.00000	1	0.46158	26235	0.30823	22243
Ramanagara	Channapatna	Vandaraguppe	Lalaghatta	0.18503	7677	1.00000	1	0.55558	17718	0.46845	8010
Ramanagara	Channapatna	Vandaraguppe	Need verification	0.16629	9602	1.00000	1	0.58070	11796	0.45878	9106
Ramanagara	Channapatna	Vandaraguppe	Thattekere	0.06387	21219	1.00000	1	0.54711	19306	0.32692	21193
Ramanagara	Channapatna	Vandaraguppe	Vandaraguppe	0.31108	1090	1.00000	1	0.57550	13112	0.56360	1193
Ramanagara	Channapatna	Virupakshipura	Ballapatna	0.04681	22958	1.00000	1	0.27869	27028	0.23541	25290
Ramanagara	Channapatna	Virupakshipura	Mangadahalli	0.30953	1124	1.00000	1	0.60685	5371	0.57270	897
Ramanagara	Channapatna	Virupakshipura	Somanathapura	0.25174	3105	1.00000	1	0.54046	20377	0.51432	3862
Ramanagara	Channapatna	Virupakshipura	Virupakshipura	0.01962	25589	1.00000	1	0.62553	13	0.23066	25403
Ramanagara	Channapatna	Yalethotadahalli	Ambadahalli	0.18087	8083	1.00000	1	0.58682	10217	0.47347	7486
Ramanagara	Channapatna	Yalethotadahalli	Bachahalli	0.23399	4016	1.00000	1	0.54080	20323	0.50205	4767

Ramanagara	Channapatna	Yalethotadahalli	Bananthahalli	0.22478	4591	1.00000	1	0.57100	14218	0.50442	4580
Ramanagara	Channapatna	Yalethotadahalli	Halehalli	0.14774	11750	1.00000	1	0.50833	24132	0.42191	13280
Ramanagara	Channapatna	Yalethotadahalli	Madapura	0.26034	2705	1.00000	1	0.62251	1983	0.54521	1957
Ramanagara	Channapatna	Yalethotadahalli	Nelamakanahalli	0.11309	16042	1.00000	1	0.53625	21031	0.39288	16302
Ramanagara	Channapatna	Yalethotadahalli	Yalethotadahalli	0.04511	23148	1.00000	1	0.53222	21603	0.28848	23312
Ramanagara	Kanakapura	Achalu	Achalu	0.07370	20291	1.00000	1	0.50943	24046	0.33486	20727
Ramanagara	Kanakapura	Achalu	Bommanahalli	0.23828	3780	1.00000	1	0.58007	11942	0.51704	3686
Ramanagara	Kanakapura	Achalu	Thotahalli	0.14095	12577	1.00000	1	0.62242	2015	0.44434	10695
Ramanagara	Kanakapura	Achalu	Yadamaranahalli	0.09376	18260	1.00000	1	0.62473	1127	0.38836	16700
Ramanagara	Kanakapura	Allimaranahalli	Allimaranahalli	0.15205	11198	1.00000	1	0.56396	15879	0.44098	11116
Ramanagara	Kanakapura	Allimaranahalli	Dollahalli	0.26700	2413	1.00000	1	0.48452	25540	0.50575	4486
Ramanagara	Kanakapura	Allimaranahalli	Ganalu	0.04738	22891	1.00000	1	0.50275	24543	0.28773	23348
Ramanagara	Kanakapura	Allimaranahalli	Konamanahalli	0.02660	25087	1.00000	1	0.55755	17300	0.24570	25040
Ramanagara	Kanakapura	Allimaranahalli	Vadedoddi	0.03252	24573	1.00000	1	0.52550	22483	0.25759	24688
Ramanagara	Kanakapura	Arakere	Arakere	0.15866	10442	1.00000	1	0.56480	15673	0.44750	10332
Ramanagara	Kanakapura	Arakere	Doddaguli	0.08827	18907	1.00000	1	0.50398	24454	0.35433	19488
Ramanagara	Kanakapura	Arakere	Garalapura	0.07219	20427	1.00000	1	0.53789	20782	0.33863	20512
Ramanagara	Kanakapura	Arakere	Halasuru	0.11688	15583	1.00000	1	0.51222	23821	0.39120	16440
Ramanagara	Kanakapura	Arakere	Hanchiguli	0.10011	17571	1.00000	1	0.52786	22191	0.37526	17905
Ramanagara	Kanakapura	Arakere	Kebre	0.10410	17113	1.00000	1	0.49167	25217	0.37129	18252
Ramanagara	Kanakapura	Arakere	Kunchitigarapalya	0.07551	20129	1.00000	1	0.58512	10626	0.35352	19558
Ramanagara	Kanakapura	Arekattedoddi	Anamanahalli	0.09623	17997	1.00000	1	0.54447	19752	0.37419	18012
Ramanagara	Kanakapura	Arekattedoddi	Anmanahalli	0.04707	22927	1.00000	1	0.57664	12818	0.30054	22683
Ramanagara	Kanakapura	Arekattedoddi	Arehosahalli	0.13142	13774	1.00000	1	0.62144	2337	0.43387	11911
Ramanagara	Kanakapura	Arekattedoddi	Arekattedoddi	0.18141	8019	1.00000	1	0.59734	7540	0.47675	7138
Ramanagara	Kanakapura	Arekattedoddi	Attihalli	0.10574	16935	1.00000	1	0.58039	11866	0.39445	16154
Ramanagara	Kanakapura	Arekattedoddi	Dalimba	0.21734	5071	1.00000	1	0.52404	22630	0.48473	6345
Ramanagara	Kanakapura	Arekattedoddi	Hosahalli	0.15987	10320	1.00000	1	0.51372	23666	0.43468	11819
Ramanagara	Kanakapura	Arekattedoddi	Kachavanahalli	0.11796	15456	1.00000	1	0.59241	8801	0.41189	14382
Ramanagara	Kanakapura	Arekattedoddi	Mallapura	0.05514	22052	1.00000	1	0.57870	12316	0.31719	21730
Ramanagara	Kanakapura	Arekattedoddi	Suranahalli	0.17080	9155	1.00000	1	0.57983	12002	0.46266	8635
Ramanagara	Kanakapura	Arekattedoddi	Vaddaradoddi	0.20139	6282	1.00000	1	0.55116	18562	0.48059	6765
Ramanagara	Kanakapura	Banavasi	Arekadakalu	0.09798	17805	1.00000	1	0.52486	22547	0.37187	18208
Ramanagara	Kanakapura	Banavasi	Attikuppe	0.13535	13288	1.00000	1	0.57460	13344	0.42685	12695
Ramanagara	Kanakapura	Banavasi	Banavasi	0.20254	6190	1.00000	1	0.49779	24861	0.46543	8345
Ramanagara	Kanakapura	Banavasi	Billiganakuppe	0.15624	10707	1.00000	1	0.62372	1530	0.46017	8931
Ramanagara	Kanakapura	Banavasi	Gadaranahalli	0.07997	19716	1.00000	1	0.54059	20354	0.35097	19722
Ramanagara	Kanakapura	Banavasi	Goduru	0.12327	14760	1.00000	1	0.52824	22145	0.40231	15385

Ramanagara	Kanakapura	Banavasi	Kolalugundi	0.03059	24753	1.00000	1	0.46654	26122	0.24257	25118
Ramanagara	Kanakapura	Banavasi	Marasarahalli	0.03135	24679	1.00000	1	0.62553	13	0.26965	24253
Ramanagara	Kanakapura	Banavasi	T.maniyambal	0.25363	3016	1.00000	1	0.57810	12466	0.52731	2963
Ramanagara	Kanakapura	Banavasi	Thattekere	0.11545	15752	1.00000	1	0.57413	13471	0.40470	15140
Ramanagara	Kanakapura	Bannimukkodlu	Bannimukkodlu	0.22381	4662	0.94501	25272	0.60419	5951	0.50369	4641
Ramanagara	Kanakapura	Bannimukkodlu	Chikkumukodlu	0.04375	23308	1.00000	1	0.56571	15441	0.29143	23180
Ramanagara	Kanakapura	Bannimukkodlu	Dimbadahalli	0.16322	9944	1.00000	1	0.55307	18208	0.44860	10219
Ramanagara	Kanakapura	Bannimukkodlu	Halanatha	0.25898	2772	1.00000	1	0.59424	8315	0.53589	2481
Ramanagara	Kanakapura	Bannimukkodlu	Honniganahalli	0.18518	7661	1.00000	1	0.57353	13602	0.47357	7475
Ramanagara	Kanakapura	Bannimukkodlu	Irlapodu	0.10337	17197	1.00000	1	0.54586	19538	0.38355	17180
Ramanagara	Kanakapura	Bannimukkodlu	Kudigalane	0.17635	8573	1.00000	1	0.61764	3259	0.47757	7053
Ramanagara	Kanakapura	Bannimukkodlu	Mugguru	0.05532	22028	1.00000	1	0.62553	13	0.32586	21253
Ramanagara	Kanakapura	Bekuppe	Bekuppe	0.10389	17135	1.00000	1	0.49773	24868	0.37256	18147
Ramanagara	Kanakapura	Bekuppe	Chokasandra	0.12739	14250	1.00000	1	0.51574	23501	0.40351	15257
Ramanagara	Kanakapura	Bekuppe	Horlagallu	0.12253	14865	1.00000	1	0.49206	25188	0.39212	16370
Ramanagara	Kanakapura	Bekuppe	Therinaoddi	0.22060	4859	1.00000	1	0.54953	18867	0.49492	5431
Ramanagara	Kanakapura	Bekuppe	Tigalarahosahalli	0.24453	3463	1.00000	1	0.58083	11750	0.52175	3349
Ramanagara	Kanakapura	Boodiguppa	Baradanahalli	0.25123	3133	1.00000	1	0.57458	13346	0.52457	3152
Ramanagara	Kanakapura	Boodiguppa	Boodiguppa	0.11691	15577	1.00000	1	0.53489	21225	0.39692	15928
Ramanagara	Kanakapura	Boodiguppa	Jogammanahosa halli	0.08803	18935	1.00000	1	0.62275	1901	0.37989	17522
Ramanagara	Kanakapura	Boodiguppa	Kanakapura (rural)	0.19215	7027	1.00000	1	0.59723	7572	0.48595	6229
Ramanagara	Kanakapura	Chakanahalli	Bachahalli	0.17933	8247	0.94501	25272	0.55779	17238	0.45553	9456
Ramanagara	Kanakapura	Chakanahalli	Boramanadoddi	0.16253	10008	1.00000	1	0.57939	12131	0.45495	9522
Ramanagara	Kanakapura	Chakanahalli	Chakanahalli	0.15919	10392	1.00000	1	0.55954	16860	0.44659	10431
Ramanagara	Kanakapura	Chakanahalli	Cheeranakuppe	0.09440	18206	1.00000	1	0.47798	25786	0.35601	19355
Ramanagara	Kanakapura	Chakanahalli	Dyapegowdanad oddi	0.12104	15058	1.00000	1	0.56159	16412	0.40812	14800
Ramanagara	Kanakapura	Chakanahalli	Gowdahalli	0.14332	12302	1.00000	1	0.54149	20238	0.42654	12733
Ramanagara	Kanakapura	Chakanahalli	Kerelallusandra	0.22125	4820	1.00000	1	0.57961	12064	0.50428	4595
Ramanagara	Kanakapura	Chakanahalli	Mavathoor	0.12912	14018	1.00000	1	0.55653	17517	0.41574	13979
Ramanagara	Kanakapura	Chakanahalli	Sundagatta	0.24723	3333	1.00000	1	0.57335	13639	0.52140	3362
Ramanagara	Kanakapura	Chakanahalli	Virupasandra	0.17522	8676	1.00000	1	0.62266	1933	0.47783	7020
Ramanagara	Kanakapura	Cheeluru	Bannikuppe	0.17268	8928	1.00000	1	0.60594	5551	0.47122	7725
Ramanagara	Kanakapura	Cheeluru	Cheeluru	0.15286	11116	1.00000	1	0.50919	24061	0.42697	12683
Ramanagara	Kanakapura	Cheeluru	Devarakaggalaha lli	0.19510	6787	1.00000	1	0.62553	13	0.49603	5318
Ramanagara	Kanakapura	Cheeluru	Hebbidarametlu	0.17610	8596	1.00000	1	0.59551	7999	0.47157	7693
Ramanagara	Kanakapura	Cheeluru	Jakkasandra	0.13525	13298	1.00000	1	0.62460	1178	0.43878	11394
Ramanagara	Kanakapura	Cheeluru	Kurubarhalli	0.09842	17764	1.00000	1	0.60627	5488	0.39077	16488

Ramanagara	Kanakapura	Chikkamudavadi	Anajawadi	0.17886	8292	1.00000	1	0.60268	6289	0.47592	7237
Ramanagara	Kanakapura	Chikkamudavadi	Byalalu	0.06932	20711	1.00000	1	0.61164	4450	0.34870	19869
Ramanagara	Kanakapura	Chikkamudavadi	Chikkamuduwa di	0.04204	23524	1.00000	1	0.53553	21137	0.28238	23662
Ramanagara	Kanakapura	Choodahalli	Choodahalli	0.16489	9755	1.00000	1	0.62553	13	0.46897	7943
Ramanagara	Kanakapura	Choodahalli	Gerahalli	0.04259	23449	1.00000	1	0.50734	24208	0.27854	23838
Ramanagara	Kanakapura	Choodahalli	Honnahalli	0.05315	22247	1.00000	1	0.57064	14290	0.31185	22042
Ramanagara	Kanakapura	Choodahalli	Kurubarahalli	0.16148	10138	1.00000	1	0.60382	6015	0.46026	8916
Ramanagara	Kanakapura	Choodahalli	Thenganayakana halli	0.23914	3743	1.00000	1	0.51255	23782	0.49674	5236
Ramanagara	Kanakapura	Choodahalli	Virupasandra	0.19308	6946	1.00000	1	0.54126	20265	0.47103	7745
Ramanagara	Kanakapura	Choodahalli	Yalavalli	0.13702	13080	1.00000	1	0.53426	21316	0.41832	13689
Ramanagara	Kanakapura	Doddaalahalli	Chikkamudude	0.18323	7850	1.00000	1	0.50862	24116	0.45339	9708
Ramanagara	Kanakapura	Doddaalahalli	Makkalandha	0.19061	7170	1.00000	1	0.58847	9788	0.48227	6582
Ramanagara	Kanakapura	Doddaalahalli	Nayakanahalli	0.14781	11741	1.00000	1	0.56018	16715	0.43586	11689
Ramanagara	Kanakapura	Doddamaralawadi	Anehosahalli	0.16778	9453	1.00000	1	0.57380	13547	0.45832	9160
Ramanagara	Kanakapura	Doddamaralawadi	Chikkamaralava di	0.04443	23223	1.00000	1	0.61882	3011	0.30182	22606
Ramanagara	Kanakapura	Doddamaralawadi	Devarahalli	0.11171	16234	1.00000	1	0.54702	19319	0.39388	16213
Ramanagara	Kanakapura	Doddamaralawadi	Doddamaralawa di	0.10897	16557	1.00000	1	0.60373	6041	0.40369	15237
Ramanagara	Kanakapura	Doddamaralawadi	Hosahalli	0.12318	14770	1.00000	1	0.47673	25823	0.38869	16665
Ramanagara	Kanakapura	Doddamuduwadi	Aratabele	0.14851	11654	1.00000	1	0.59614	7856	0.44569	10546
Ramanagara	Kanakapura	Doddamuduwadi	Bandiganahalli	0.26859	2354	1.00000	1	0.59475	8202	0.54259	2104
Ramanagara	Kanakapura	Doddamuduwadi	Dimbadahalli	0.14993	11477	1.00000	1	0.52531	22497	0.42865	12505
Ramanagara	Kanakapura	Doddamuduwadi	Doddamuduwadi	0.19771	6570	1.00000	1	0.50693	24241	0.46451	8437
Ramanagara	Kanakapura	Doddamuduwadi	Googaredoddi	0.14074	12614	1.00000	1	0.52638	22366	0.41999	13514
Ramanagara	Kanakapura	Doddamuduwadi	Singasandra	0.14742	11781	1.00000	1	0.56988	14481	0.43798	11484
Ramanagara	Kanakapura	Dyavasandra	Avaremala	0.17254	8945	1.00000	1	0.55632	17555	0.45787	9207
Ramanagara	Kanakapura	Dyavasandra	Bheemasandra	0.16089	10196	1.00000	1	0.59119	9087	0.45648	9345
Ramanagara	Kanakapura	Dyavasandra	Chulakanakere kaval	0.05546	22012	1.00000	1	0.49917	24779	0.30252	22563
Ramanagara	Kanakapura	Dyavasandra	Dyavasandra	0.17569	8631	1.00000	1	0.53668	20971	0.45515	9507
Ramanagara	Kanakapura	Dyavasandra	Gottigehalli	0.21350	5361	1.00000	1	0.54342	19926	0.48773	6051
Ramanagara	Kanakapura	Dyavasandra	Gundanagollahal li	0.15306	11088	1.00000	1	0.54853	19056	0.43788	11493
Ramanagara	Kanakapura	Dyavasandra	Kadujakkasandra	0.15607	10725	1.00000	1	0.55572	17684	0.44264	10911
Ramanagara	Kanakapura	Dyavasandra	Konasandra	0.11199	16197	1.00000	1	0.50276	24542	0.38327	17210

Ramanagara	Kanakapura	Dyavasandra	Rampura gatthalkere kaval	0.01006	26300	1.00000	1	0.47774	25795	0.16875	26370
Ramanagara	Kanakapura	Harohalli	Harohalli	0.13202	13688	1.00000	1	0.52028	23028	0.40954	14656
Ramanagara	Kanakapura	Harohalli	Marasandra	0.18986	7236	1.00000	1	0.60910	4969	0.48720	6107
Ramanagara	Kanakapura	Harohalli	Thamasandra	0.10788	16691	1.00000	1	0.58775	9982	0.39876	15755
Ramanagara	Kanakapura	Herandyappanahalli	Ajjabasavanahalli	0.14867	11634	1.00000	1	0.51981	23071	0.42594	12810
Ramanagara	Kanakapura	Herandyappanahalli	Bijjahalli	0.31434	1012	1.00000	1	0.54053	20366	0.55387	1572
Ramanagara	Kanakapura	Herandyappanahalli	Bommasandra	0.11236	16146	1.00000	1	0.60297	6213	0.40766	14838
Ramanagara	Kanakapura	Herandyappanahalli	Gulliganahalli	0.21972	4910	1.00000	1	0.50391	24463	0.48018	6808
Ramanagara	Kanakapura	Herandyappanahalli	Herandyappanahalli	0.19241	7007	1.00000	1	0.55786	17220	0.47525	7293
Ramanagara	Kanakapura	Herandyappanahalli	Tattiguppe	0.12366	14723	1.00000	1	0.54730	19276	0.40752	14854
Ramanagara	Kanakapura	Herandyappanahalli	Thippur	0.14911	11578	1.00000	1	0.55146	18504	0.43485	11799
Ramanagara	Kanakapura	Herandyappanahalli	Yakkuli	0.21662	5128	1.00000	1	0.56515	15591	0.49654	5253
Ramanagara	Kanakapura	Honniganahalli	Halasinamaradahalli	0.15980	10328	1.00000	1	0.59482	8184	0.45638	9356
Ramanagara	Kanakapura	Honniganahalli	Harihara	0.28608	1730	1.00000	1	0.60837	5108	0.55832	1392
Ramanagara	Kanakapura	Honniganahalli	Honniganahalli	0.01519	25887	1.00000	1	0.50961	24031	0.19783	25973
Ramanagara	Kanakapura	Honniganahalli	Kemmale	0.11203	16190	1.00000	1	0.62553	13	0.41229	14342
Ramanagara	Kanakapura	Honniganahalli	Mudalaswamikupppe	0.17708	8492	0.97289	22344	0.56446	15758	0.45986	8971
Ramanagara	Kanakapura	Honniganahalli	Sasalapura	0.16593	9656	1.00000	1	0.62447	1233	0.46969	7870
Ramanagara	Kanakapura	Hosadurga	Balepura	0.14416	12208	0.94501	25272	0.54509	19660	0.42032	13482
Ramanagara	Kanakapura	Hosadurga	Cheekalegowdanadoddi	0.16651	9574	1.00000	1	0.45334	26392	0.42263	13200
Ramanagara	Kanakapura	Hosadurga	Guddaveerana hosahalli	0.34492	578	1.00000	1	0.57310	13703	0.58253	657
Ramanagara	Kanakapura	Hosadurga	Hanakadaburu	0.19574	6724	1.00000	1	0.54975	18832	0.47564	7264
Ramanagara	Kanakapura	Hosadurga	Hosadurga	0.14611	11946	1.00000	1	0.54716	19297	0.43079	12248
Ramanagara	Kanakapura	Hosadurga	Kempalanatha	0.15649	10666	1.00000	1	0.57752	12610	0.44877	10205
Ramanagara	Kanakapura	Hosadurga	Salabanni	0.21234	5455	1.00000	1	0.61535	3708	0.50744	4372
Ramanagara	Kanakapura	Hosadurga	Yeramgere	0.23719	3837	1.00000	1	0.49811	24834	0.49069	5796
Ramanagara	Kanakapura	Hukundha	Channasandra	0.10367	17157	0.97289	22344	0.55653	17516	0.38289	17245
Ramanagara	Kanakapura	Hukundha	Chikkakoppa	0.17984	8199	1.00000	1	0.54330	19945	0.46058	8882

Ramanagara	Kanakapura	Hukundha	Hukundha	0.18527	7657	1.00000	1	0.53641	21010	0.46320	8579
Ramanagara	Kanakapura	Hukundha	T.gollahalli	0.20119	6298	1.00000	1	0.54537	19611	0.47874	6945
Ramanagara	Kanakapura	Hunasanahalli	Balagondanahalli	0.14698	11841	1.00000	1	0.51725	23324	0.42363	13090
Ramanagara	Kanakapura	Hunasanahalli	Ganganahalli	0.06293	21320	1.00000	1	0.54452	19749	0.32481	21306
Ramanagara	Kanakapura	Hunasanahalli	Hunasanakodihalli	0.13665	13133	1.00000	1	0.48970	25309	0.40598	15008
Ramanagara	Kanakapura	Hunasanahalli	Hunasanahalli	0.25683	2862	0.97289	22344	0.57455	13363	0.52362	3221
Ramanagara	Kanakapura	Hunasanahalli	Thattikere	0.15023	11438	1.00000	1	0.56206	16315	0.43871	11397
Ramanagara	Kanakapura	I. Gollahalli	Arekoppa	0.28615	1726	1.00000	1	0.57503	13258	0.54798	1838
Ramanagara	Kanakapura	I. Gollahalli	Doddakoppa	0.14962	11518	1.00000	1	0.53103	21773	0.42990	12357
Ramanagara	Kanakapura	I. Gollahalli	Gollahalli	0.04239	23474	1.00000	1	0.55797	17200	0.28704	23396
Ramanagara	Kanakapura	I. Gollahalli	K.gollahalli	0.11399	15926	1.00000	1	0.58138	11603	0.40468	15145
Ramanagara	Kanakapura	I. Gollahalli	Kotekoppa	0.16387	9863	1.00000	1	0.60986	4808	0.46406	8480
Ramanagara	Kanakapura	I. Gollahalli	Shuivanegowdan adoddi	0.13754	13025	1.00000	1	0.57223	13929	0.42855	12515
Ramanagara	Kanakapura	I. Gollahalli	Thagadegowdan adoddi	0.17319	8880	1.00000	1	0.55911	16966	0.45920	9055
Ramanagara	Kanakapura	Kabbal	Alur	0.14339	12298	1.00000	1	0.53439	21289	0.42474	12959
Ramanagara	Kanakapura	Kabbal	Goravinapura	0.17705	8498	1.00000	1	0.53137	21722	0.45481	9540
Ramanagara	Kanakapura	Kabbal	Hoskabbalu	0.03663	24154	1.00000	1	0.54878	19009	0.27191	24145
Ramanagara	Kanakapura	Kabbal	Kabbal	0.14580	11984	1.00000	1	0.58890	9679	0.44116	11093
Ramanagara	Kanakapura	Kabbal	Kambasagara	0.18032	8138	1.00000	1	0.56731	15064	0.46769	8077
Ramanagara	Kanakapura	Kabbal	Kanchanahalli	0.19074	7156	1.00000	1	0.55233	18335	0.47229	7615
Ramanagara	Kanakapura	Kabbal	Tailuru forest	0.20255	6189	1.00000	1	0.56094	16561	0.48434	6383
Ramanagara	Kanakapura	Kadahalli	Boohalli	0.12451	14612	0.94501	25272	0.50034	24705	0.38902	16638
Ramanagara	Kanakapura	Kadahalli	Dunthuru	0.09476	18177	1.00000	1	0.53736	20863	0.37065	18291
Ramanagara	Kanakapura	Kadahalli	Halasuru	0.31553	981	1.00000	1	0.58270	11279	0.56863	1032
Ramanagara	Kanakapura	Kadahalli	Kadahalli	0.14186	12469	1.00000	1	0.50005	24722	0.41396	14158
Ramanagara	Kanakapura	Kadahalli	Sambapura	0.16650	9575	1.00000	1	0.61349	4068	0.46746	8101
Ramanagara	Kanakapura	Kadahalli	Sooligere	0.21312	5390	1.00000	1	0.57841	12373	0.49769	5156
Ramanagara	Kanakapura	Kaggalahalli	Bettahalli kaval	0.03786	24016	1.00000	1	0.52234	22824	0.27044	24223
Ramanagara	Kanakapura	Kaggalahalli	Gabbadi	0.09587	18050	1.00000	1	0.57977	12025	0.38163	17358
Ramanagara	Kanakapura	Kaggalahalli	Gabbadi kaval	0.06633	20999	1.00000	1	0.26854	27033	0.26117	24571
Ramanagara	Kanakapura	Kaggalahalli	Gullahatti kaval	0.11712	15546	1.00000	1	0.48170	25651	0.38353	17183
Ramanagara	Kanakapura	Kaggalahalli	Hosagabbadi	0.09593	18040	1.00000	1	0.53546	21147	0.37173	18219
Ramanagara	Kanakapura	Kaggalahalli	Hosakote	0.08244	19483	1.00000	1	0.50030	24710	0.34551	20059
Ramanagara	Kanakapura	Kaggalahalli	Kaggalahalli	0.17891	8290	1.00000	1	0.51346	23689	0.45121	9948
Ramanagara	Kanakapura	Kaggalahalli	Mudenhalli	0.23560	3930	1.00000	1	0.54663	19403	0.50500	4540
Ramanagara	Kanakapura	Kaggalahalli	Vaderahalli	0.22741	4405	0.94501	25272	0.60530	5705	0.50669	4430
Ramanagara	Kanakapura	Kaggalahalli	Yadamadu	0.21130	5530	1.00000	1	0.59726	7564	0.50160	4804
Ramanagara	Kanakapura	Kallahalli	Aranakuppe	0.11738	15513	1.00000	1	0.60337	6125	0.41374	14182

Ramanagara	Kanakapura	Kallahalli	Hosakote	0.15792	10517	1.00000	1	0.54262	20052	0.44087	11138
Ramanagara	Kanakapura	Kallahalli	Kallahalli	0.14641	11911	1.00000	1	0.49136	25234	0.41590	13967
Ramanagara	Kanakapura	Kallahalli	Thammasandra	0.23058	4225	1.00000	1	0.55455	17940	0.50379	4633
Ramanagara	Kanakapura	Kallahalli	Tigalarahalli	0.05787	21776	1.00000	1	0.54292	20005	0.31555	21832
Ramanagara	Kanakapura	Kodihalli	Aralimarada doddi	0.18317	7858	1.00000	1	0.54171	20168	0.46296	8610
Ramanagara	Kanakapura	Kodihalli	Doddakabbahalli	0.12488	14560	1.00000	1	0.56301	16112	0.41273	14288
Ramanagara	Kanakapura	Kodihalli	Hosadoddi	0.11780	15465	1.00000	1	0.52368	22659	0.39513	16093
Ramanagara	Kanakapura	Kodihalli	Kodihalli	0.20669	5868	1.00000	1	0.58166	11553	0.49355	5548
Ramanagara	Kanakapura	Kolagondanahalli	Aralagadakallu	0.21447	5281	1.00000	1	0.54224	20099	0.48811	6023
Ramanagara	Kanakapura	Kolagondanahalli	Belidale	0.20827	5741	1.00000	1	0.54558	19576	0.48436	6381
Ramanagara	Kanakapura	Kolagondanahalli	Chamundipura	0.13663	13134	1.00000	1	0.61766	3252	0.43863	11410
Ramanagara	Kanakapura	Kolagondanahalli	Gattigunda	0.03161	24652	1.00000	1	0.48510	25521	0.24843	24962
Ramanagara	Kanakapura	Kolagondanahalli	Kadushivanahalli	0.27183	2218	1.00000	1	0.53813	20739	0.52690	2987
Ramanagara	Kanakapura	Kolagondanahalli	Kolagondanahalli	0.21584	5172	1.00000	1	0.54103	20297	0.48878	5948
Ramanagara	Kanakapura	Kolliganahalli	Anedoddi	0.19621	6690	1.00000	1	0.54533	19613	0.47475	7349
Ramanagara	Kanakapura	Kolliganahalli	Hulugondanahalli	0.14480	12111	1.00000	1	0.58997	9387	0.44042	11196
Ramanagara	Kanakapura	Kolliganahalli	Kadasikoppa	0.20813	5754	1.00000	1	0.49551	25001	0.46896	7947
Ramanagara	Kanakapura	Kolliganahalli	Kolliganahalli	0.12249	14873	1.00000	1	0.55404	18033	0.40789	14823
Ramanagara	Kanakapura	Kolliganahalli	Medamaranahalli	0.21968	4913	1.00000	1	0.56664	15210	0.49931	5013
Ramanagara	Kanakapura	Kolliganahalli	Sontenahalli	0.22851	4349	1.00000	1	0.59362	8482	0.51381	3893
Ramanagara	Kanakapura	Kolliganahalli	Yerehalli	0.21724	5081	1.00000	1	0.55994	16764	0.49548	5377
Ramanagara	Kanakapura	Kottagalu	Belaguli	0.19113	7122	1.00000	1	0.58932	9569	0.48294	6503
Ramanagara	Kanakapura	Kottagalu	Chikkakalbalu	0.05569	21993	1.00000	1	0.53261	21551	0.30955	22175
Ramanagara	Kanakapura	Kottagalu	Doddakalbalu	0.08908	18811	1.00000	1	0.56663	15212	0.36957	18367
Ramanagara	Kanakapura	Kottagalu	Gollahalli	0.26285	2593	1.00000	1	0.60282	6252	0.54112	2183
Ramanagara	Kanakapura	Kottagalu	Haravathipalya	0.02625	25103	1.00000	1	0.48479	25530	0.23345	25326
Ramanagara	Kanakapura	Kottagalu	Kottagalu	0.05092	22491	1.00000	1	0.60130	6617	0.31284	21984
Ramanagara	Kanakapura	Kottagalu	Pichanakere	0.14298	12342	1.00000	1	0.61595	3608	0.44491	10640
Ramanagara	Kanakapura	Marale bekupe	Mahimanahalli	0.11872	15355	1.00000	1	0.53582	21092	0.39919	15715
Ramanagara	Kanakapura	Marale bekupe	Marale bekupe	0.03792	24008	1.00000	1	0.56560	15472	0.27785	23875
Ramanagara	Kanakapura	Mullahalli	Kokkarehosahalli	0.12486	14562	1.00000	1	0.53862	20666	0.40666	14944
Ramanagara	Kanakapura	Mullahalli	Kuthagale	0.15432	10915	1.00000	1	0.57071	14275	0.44491	10639
Ramanagara	Kanakapura	Mullahalli	Madarahalli	0.26180	2637	1.00000	1	0.51558	23522	0.51296	3953

Ramanagara	Kanakapura	Mullahalli	Margadevanagundi	0.06472	21138	1.00000	1	0.53694	20926	0.32633	21235
Ramanagara	Kanakapura	Mullahalli	Mullahalli	0.14004	12697	1.00000	1	0.58634	10343	0.43464	11828
Ramanagara	Kanakapura	Nallahalli	Nallahalli	0.12987	13945	1.00000	1	0.58743	10067	0.42411	13037
Ramanagara	Kanakapura	Narayanapura	Chikkabettahalli	0.14079	12601	1.00000	1	0.52156	22901	0.41875	13648
Ramanagara	Kanakapura	Narayanapura	Hulibele	0.18327	7846	1.00000	1	0.53425	21317	0.46091	8848
Ramanagara	Kanakapura	Narayanapura	Kebbehalli	0.17473	8724	1.00000	1	0.58216	11421	0.46680	8185
Ramanagara	Kanakapura	Narayanapura	Kunuru	0.18212	7946	1.00000	1	0.60410	5963	0.47917	6902
Ramanagara	Kanakapura	Narayanapura	Narayanapura	0.21247	5447	1.00000	1	0.61402	3965	0.50717	4392
Ramanagara	Kanakapura	Narayanapura	Nidagallu	0.03376	24466	1.00000	1	0.49180	25204	0.25510	24771
Ramanagara	Kanakapura	Narayanapura	Nidagallu aralassandra	0.03766	24043	1.00000	1	0.62553	13	0.28665	23411
Ramanagara	Kanakapura	Sathanur	Chikkalahalli	0.11253	16126	1.00000	1	0.52008	23045	0.38825	16711
Ramanagara	Kanakapura	Sathanur	Deshohalli	0.16036	10261	1.00000	1	0.55402	18042	0.44621	10478
Ramanagara	Kanakapura	Sathanur	Nagarasanakote	0.15382	10980	1.00000	1	0.55930	16935	0.44145	11056
Ramanagara	Kanakapura	Sathanur	Sathanur	0.15216	11190	1.00000	1	0.62553	13	0.45658	9335
Ramanagara	Kanakapura	Sathanur	Sorekayidoddi	0.20239	6202	1.00000	1	0.59387	8416	0.49351	5552
Ramanagara	Kanakapura	Shivanahalli	Anjanapura	0.05357	22213	1.00000	1	0.60714	5333	0.31921	21618
Ramanagara	Kanakapura	Shivanahalli	Aralalu	0.13720	13058	1.00000	1	0.57116	14173	0.42793	12583
Ramanagara	Kanakapura	Shivanahalli	Doddathandya	0.18810	7395	1.00000	1	0.62481	1090	0.48983	5870
Ramanagara	Kanakapura	Shivanahalli	Gadasahalli	0.23173	4147	1.00000	1	0.54700	19320	0.50233	4749
Ramanagara	Kanakapura	Shivanahalli	Hanumanahalli	0.09906	17690	1.00000	1	0.52569	22453	0.37343	18075
Ramanagara	Kanakapura	Shivanahalli	Ramanahalli	0.01396	25976	1.00000	1	0.62553	13	0.20594	25833
Ramanagara	Kanakapura	Shivanahalli	Seegekote	0.16498	9750	1.00000	1	0.61617	3550	0.46671	8196
Ramanagara	Kanakapura	Shivanahalli	Shivanahalli	0.01369	26008	1.00000	1	0.54283	20022	0.19516	26025
Ramanagara	Kanakapura	Somedyanahalli	Basavanahalli	0.20468	6027	1.00000	1	0.55163	18474	0.48333	6470
Ramanagara	Kanakapura	Somedyanahalli	Belikothanur	0.21933	4942	0.97289	22344	0.55391	18062	0.49076	5789
Ramanagara	Kanakapura	Somedyanahalli	H.kothanur	0.14367	12259	1.00000	1	0.62148	2328	0.44696	10394
Ramanagara	Kanakapura	Somedyanahalli	Kuthagondanahalli	0.10156	17401	1.00000	1	0.47871	25764	0.36498	18712
Ramanagara	Kanakapura	Somedyanahalli	Mallappana hosahalli	0.17574	8627	1.00000	1	0.55262	18276	0.45966	8996
Ramanagara	Kanakapura	Somedyanahalli	Muradihosahalli	0.06710	20936	1.00000	1	0.61282	4212	0.34515	20084
Ramanagara	Kanakapura	Somedyanahalli	Murkani	0.03267	24557	1.00000	1	0.60226	6376	0.26998	24237
Ramanagara	Kanakapura	Somedyanahalli	Somedyanahalli	0.27420	2127	1.00000	1	0.58910	9621	0.54461	1995
Ramanagara	Kanakapura	Somedyanahalli	Udarahalli	0.28560	1748	1.00000	1	0.61191	4392	0.55909	1365
Ramanagara	Kanakapura	T. Hosahalli	Agara	0.16603	9645	1.00000	1	0.58737	10085	0.46029	8909

Ramanagara	Kanakapura	T. Hosahalli	Balechannanavalse	0.21938	4939	1.00000	1	0.55615	17584	0.49598	5322
Ramanagara	Kanakapura	T. Hosahalli	Chakkasadenahalli	0.18533	7649	1.00000	1	0.50829	24137	0.45501	9516
Ramanagara	Kanakapura	T. Hosahalli	Chikkadevarahalli	0.15262	11141	1.00000	1	0.54586	19539	0.43675	11602
Ramanagara	Kanakapura	T. Hosahalli	Doddasadenahalli	0.19630	6677	1.00000	1	0.53731	20870	0.47248	7597
Ramanagara	Kanakapura	T. Hosahalli	Keeranagere	0.13666	13131	1.00000	1	0.53081	21801	0.41706	13833
Ramanagara	Kanakapura	T. Hosahalli	Maralagere	0.05556	22003	1.00000	1	0.58646	10306	0.31940	21607
Ramanagara	Kanakapura	T. Hosahalli	Paduvanagere	0.15669	10644	1.00000	1	0.57708	12706	0.44884	10198
Ramanagara	Kanakapura	T. Hosahalli	T.hosahalli	0.23390	4025	1.00000	1	0.57107	14192	0.51118	4093
Ramanagara	Kanakapura	Thokasandra	Ajje Gowdanavalse	0.03144	24666	1.00000	1	0.62498	1030	0.26986	24242
Ramanagara	Kanakapura	Thokasandra	Ballagere	0.09131	18565	1.00000	1	0.48952	25316	0.35490	19445
Ramanagara	Kanakapura	Thokasandra	Dunnasandra	0.19138	7098	1.00000	1	0.56019	16712	0.47505	7324
Ramanagara	Kanakapura	Thokasandra	Guthalahonase	0.18254	7905	0.97289	22344	0.55289	18235	0.46134	8799
Ramanagara	Kanakapura	Thokasandra	Hosathokasandra	0.11036	16402	1.00000	1	0.62359	1582	0.40980	14638
Ramanagara	Kanakapura	Thokasandra	M.maniyambal	0.06048	21531	1.00000	1	0.52698	22296	0.31706	21739
Ramanagara	Kanakapura	Thokasandra	Malligemettu	0.06381	21227	1.00000	1	0.62553	13	0.34175	20313
Ramanagara	Kanakapura	Thokasandra	Marigowdanaddi	0.10705	16788	1.00000	1	0.53678	20947	0.38589	16935
Ramanagara	Kanakapura	Thokasandra	Thokasandra	0.15679	10631	1.00000	1	0.52934	21987	0.43620	11654
Ramanagara	Kanakapura	Tungani	Agrahara	0.07095	20561	1.00000	1	0.51371	23669	0.33156	20921
Ramanagara	Kanakapura	Tungani	Aralalusandra	0.31489	993	1.00000	1	0.61865	3044	0.57970	733
Ramanagara	Kanakapura	Tungani	Ramapura	0.01072	26242	1.00000	1	0.48121	25668	0.17277	26333
Ramanagara	Kanakapura	Tungani	Rayasandra	0.19583	6714	1.00000	1	0.57785	12528	0.48369	6439
Ramanagara	Kanakapura	Tungani	Tungani	0.27657	2047	0.97289	22344	0.57975	12028	0.53832	2339
Ramanagara	Kanakapura	Uyyamballi	Alahalli	0.14333	12301	1.00000	1	0.54637	19450	0.42783	12593
Ramanagara	Kanakapura	Uyyamballi	Bennegodlu	0.04379	23304	1.00000	1	0.61395	3980	0.29956	22738
Ramanagara	Kanakapura	Uyyamballi	Cheelandavadi forest	0.00868	26391	1.00000	1	0.46748	26091	0.15952	26470
Ramanagara	Kanakapura	Uyyamballi	Cheelandvadi	0.04057	23702	1.00000	1	0.56337	16024	0.28378	23584
Ramanagara	Kanakapura	Uyyamballi	Haroshivanahalli	0.05072	22516	1.00000	1	0.54919	18940	0.30314	22531
Ramanagara	Kanakapura	Uyyamballi	Hegganuru	0.12123	15028	1.00000	1	0.60949	4896	0.41963	13553
Ramanagara	Kanakapura	Uyyamballi	Heligehalli	0.12898	14038	1.00000	1	0.55871	17038	0.41614	13943
Ramanagara	Kanakapura	Uyyamballi	Hoolya	0.04503	23154	1.00000	1	0.62400	1415	0.30401	22487
Ramanagara	Kanakapura	Uyyamballi	Mahalli	0.15375	10986	1.00000	1	0.53141	21710	0.43392	11907
Ramanagara	Kanakapura	Uyyamballi	Purushagondanahalli	0.04415	23254	1.00000	1	0.52383	22644	0.28492	23517

Ramanagara	Kanakapura	Uyyamballi	Uyyamballi	0.11685	15586	1.00000	1	0.56325	16049	0.40375	15228
Ramanagara	Kanakapura	Uyyamballi	Vadakekatte	0.06125	21455	1.00000	1	0.56716	15099	0.32629	21236
Ramanagara	Kanakapura	Uyyamballi	Veerasandra	0.02481	25226	1.00000	1	0.54171	20168	0.23775	25238
Ramanagara	Kanakapura	Yalachavadi	Bheemasandra	0.15017	11448	1.00000	1	0.52340	22702	0.42836	12537
Ramanagara	Kanakapura	Yalachavadi	Huyalappanahalli	0.11395	15930	1.00000	1	0.54686	19362	0.39646	15984
Ramanagara	Kanakapura	Yalachavadi	Kallanakuppe	0.16550	9706	1.00000	1	0.58878	9710	0.46017	8933
Ramanagara	Kanakapura	Yalachavadi	Kattarinatha	0.25449	2965	1.00000	1	0.56157	16416	0.52283	3277
Ramanagara	Kanakapura	Yalachavadi	Linganapura	0.25636	2882	1.00000	1	0.52623	22388	0.51287	3960
Ramanagara	Kanakapura	Yalachavadi	Sheetalavadi	0.13148	13764	1.00000	1	0.50481	24394	0.40488	15114
Ramanagara	Kanakapura	Yalachavadi	Therubeedi	0.15140	11295	1.00000	1	0.55614	17588	0.43830	11455
Ramanagara	Kanakapura	Yalachavadi	Yalachavadi	0.24140	3631	1.00000	1	0.56637	15277	0.51517	3798
Ramanagara	Magadi	Adarangi	Adarangi	0.13734	13045	1.00000	1	0.55697	17416	0.42449	12986
Ramanagara	Magadi	Adarangi	Ajjahalli	0.12461	14596	1.00000	1	0.54715	19300	0.40853	14757
Ramanagara	Magadi	Adarangi	Hanchibasavana palya	0.24505	3437	1.00000	1	0.55019	18750	0.51277	3968
Ramanagara	Magadi	Adarangi	Kagimadu	0.21009	5612	1.00000	1	0.53471	21253	0.48252	6555
Ramanagara	Magadi	Adarangi	Thoreramanahalli	0.32506	817	1.00000	1	0.59551	7998	0.57847	760
Ramanagara	Magadi	Agalakote	Agalakote	0.05311	22253	1.00000	1	0.51960	23088	0.30220	22588
Ramanagara	Magadi	Agalakote	Balenahalli	0.16720	9510	1.00000	1	0.53012	21896	0.44586	10523
Ramanagara	Magadi	Agalakote	Dandigepura	0.15804	10494	1.00000	1	0.59423	8318	0.45454	9580
Ramanagara	Magadi	Agalakote	Heligehalli	0.18831	7374	1.00000	1	0.57520	13199	0.47669	7149
Ramanagara	Magadi	Agalakote	Hulikatte	0.14405	12219	1.00000	1	0.52980	21940	0.42418	13026
Ramanagara	Magadi	Agalakote	Huluvenahalli	0.13636	13180	1.00000	1	0.59266	8731	0.43234	12065
Ramanagara	Magadi	Agalakote	Mallenahalli	0.13261	13614	1.00000	1	0.59449	8267	0.42878	12484
Ramanagara	Magadi	Agalakote	Maraludevanapura	0.15064	11391	0.97289	22344	0.57284	13774	0.43787	11494
Ramanagara	Magadi	Agalakote	Varthenahalli	0.23631	3886	1.00000	1	0.57057	14309	0.51278	3964
Ramanagara	Magadi	Ajjanahalli	Ajjanahalli	0.15334	11036	0.97289	22344	0.50044	24697	0.42108	13383
Ramanagara	Magadi	Ajjanahalli	Annekarahalli	0.02867	24907	1.00000	1	0.51333	23704	0.24505	25059
Ramanagara	Magadi	Ajjanahalli	Attingere	0.24351	3524	0.94501	25272	0.55836	17116	0.50461	4567
Ramanagara	Magadi	Ajjanahalli	Gerahalli	0.04638	23012	1.00000	1	0.54016	20414	0.29261	23112
Ramanagara	Magadi	Ajjanahalli	Guddalahalli	0.11513	15790	1.00000	1	0.51924	23135	0.39101	16461
Ramanagara	Magadi	Ajjanahalli	Matha	0.11056	16370	1.00000	1	0.58103	11690	0.40049	15584
Ramanagara	Magadi	Ajjanahalli	Nagamangala	0.23189	4136	1.00000	1	0.60393	5994	0.51930	3518
Ramanagara	Magadi	Bachenahatti	Adakamarahalli	0.04723	22907	1.00000	1	0.57897	12255	0.30128	22628
Ramanagara	Magadi	Bachenahatti	Bachenahatti	0.00279	26775	1.00000	1	0.62553	13	0.12045	26733
Ramanagara	Magadi	Bachenahatti	Chikkamaskal	0.17466	8734	1.00000	1	0.62430	1290	0.47774	7033

Ramanagara	Magadi	Bachenahatti	Chikkathorepalya	0.14303	12336	1.00000	1	0.61577	3644	0.44492	10636
Ramanagara	Magadi	Bachenahatti	Doddamaskal	0.15208	11194	1.00000	1	0.56251	16227	0.44062	11172
Ramanagara	Magadi	Bachenahatti	Gollarapalya	0.04418	23248	1.00000	1	0.62443	1253	0.30216	22590
Ramanagara	Magadi	Bachenahatti	Kallur	0.11275	16094	1.00000	1	0.57679	12781	0.40215	15404
Ramanagara	Magadi	Bachenahatti	Maralagondala	0.16747	9480	1.00000	1	0.58496	10683	0.46099	8839
Ramanagara	Magadi	Bachenahatti	Polohalli	0.13699	13083	1.00000	1	0.51692	23351	0.41372	14184
Ramanagara	Magadi	Bachenahatti	Shanubhoganahalli	0.10624	16883	1.00000	1	0.54667	19389	0.38726	16811
Ramanagara	Magadi	Bachenahatti	Singadasanahalli	0.14969	11510	1.00000	1	0.59213	8869	0.44587	10522
Ramanagara	Magadi	Bachenahatti	Thagachaguppe	0.04826	22780	1.00000	1	0.62553	13	0.31138	22066
Ramanagara	Magadi	Bachenahatti	Varadenahalli	0.03922	23849	1.00000	1	0.56580	15406	0.28102	23718
Ramanagara	Magadi	Bachenahatti	Veerapura	0.22895	4326	0.97289	22344	0.56762	15005	0.50190	4777
Ramanagara	Magadi	Bachenahatti	Vengalappanahalli	0.31958	897	1.00000	1	0.58020	11908	0.57024	979
Ramanagara	Magadi	Banavadi	Alur	0.15052	11401	1.00000	1	0.60885	5014	0.45085	9996
Ramanagara	Magadi	Banavadi	Banavadi	0.11393	15931	1.00000	1	0.54930	18916	0.39702	15917
Ramanagara	Magadi	Banavadi	Byrasandra	0.02431	25258	1.00000	1	0.50201	24596	0.23023	25412
Ramanagara	Magadi	Banavadi	Kalluhattipalya	0.17240	8963	1.00000	1	0.42086	26743	0.41708	13831
Ramanagara	Magadi	Banavadi	Mallapura	0.15186	11225	1.00000	1	0.56558	15477	0.44121	11084
Ramanagara	Magadi	Banavadi	Mooganahalli	0.14583	11977	1.00000	1	0.53871	20650	0.42829	12543
Ramanagara	Magadi	Banavadi	Mylanahalli	0.09598	18029	1.00000	1	0.61026	4713	0.38836	16698
Ramanagara	Magadi	Banavadi	Palanahalli	0.04154	23578	1.00000	1	0.51163	23874	0.27700	23918
Ramanagara	Magadi	Banavadi	Shanthapura	0.07714	19979	1.00000	1	0.51707	23340	0.34167	20322
Ramanagara	Magadi	Banavadi	Shiraganahalli	0.04004	23759	1.00000	1	0.57713	12699	0.28484	23525
Ramanagara	Magadi	Banavadi	Udakunte	0.28903	1640	1.00000	1	0.62173	2232	0.56431	1162
Ramanagara	Magadi	Banavadi	Veerapura	0.21375	5341	1.00000	1	0.59981	6941	0.50424	4596
Ramanagara	Magadi	Belagumba	Belagumba	0.04045	23713	1.00000	1	0.50835	24128	0.27397	24059
Ramanagara	Magadi	Belagumba	Bhantrakuppe	0.17062	9171	1.00000	1	0.54157	20229	0.45209	9850
Ramanagara	Magadi	Belagumba	Byadarahalli	0.23536	3945	1.00000	1	0.54984	18818	0.50581	4481
Ramanagara	Magadi	Belagumba	Byadarahalli	0.11854	15382	1.00000	1	0.46082	26252	0.37943	17559
Ramanagara	Magadi	Belagumba	Gudepalya	0.23528	3949	1.00000	1	0.52582	22438	0.49828	5109
Ramanagara	Magadi	Belagumba	Harthi	0.09399	18246	1.00000	1	0.49856	24812	0.36053	19027
Ramanagara	Magadi	Belagumba	Kanchugaranahalli	0.17898	8280	1.00000	1	0.60294	6222	0.47609	7225
Ramanagara	Magadi	Belagumba	Panakanakallu	0.04709	22925	1.00000	1	0.54319	19961	0.29464	23008
Ramanagara	Magadi	Belagumba	Ranganahalli	0.10912	16535	0.97289	22344	0.57783	12532	0.39439	16159
Ramanagara	Magadi	Belagumba	Shidaganahalli	0.14995	11473	1.00000	1	0.56257	16217	0.43857	11420
Ramanagara	Magadi	Belagumba	Singripalya	0.17372	8826	1.00000	1	0.55655	17509	0.45897	9088
Ramanagara	Magadi	Belagumba	Thimmasandra	0.20737	5816	1.00000	1	0.54630	19460	0.48386	6430

Ramanagara	Magadi	Belagumba	Thirumale	0.28632	1722	1.00000	1	0.59981	6939	0.55585	1500
Ramanagara	Magadi	Belagumba	Thorechannahalli	0.17181	9023	1.00000	1	0.57323	13671	0.46181	8740
Ramanagara	Magadi	Biskuru	Bisalahalli	0.04411	23259	0.91628	26216	0.50904	24075	0.27402	24055
Ramanagara	Magadi	Biskuru	Biskuru	0.17171	9036	1.00000	1	0.56481	15672	0.45944	9030
Ramanagara	Magadi	Biskuru	Byrapura	0.04366	23316	1.00000	1	0.61889	2994	0.30009	22711
Ramanagara	Magadi	Biskuru	Gollahalli	0.18929	7287	1.00000	1	0.54214	20115	0.46818	8034
Ramanagara	Magadi	Biskuru	K.g.krishnapura	0.18557	7630	1.00000	1	0.56583	15398	0.47177	7673
Ramanagara	Magadi	Biskuru	Kaduramanahalli	0.13302	13570	1.00000	1	0.55184	18421	0.41871	13651
Ramanagara	Magadi	Biskuru	Kodihalli	0.18600	7585	1.00000	1	0.56111	16527	0.47082	7758
Ramanagara	Magadi	Biskuru	Muthasagara	0.16941	9273	1.00000	1	0.56738	15051	0.45807	9190
Ramanagara	Magadi	Biskuru	Parvathapura	0.16896	9318	1.00000	1	0.58481	10716	0.46231	8679
Ramanagara	Magadi	Bittasandra	Bittasandra	0.04651	22998	1.00000	1	0.61846	3084	0.30641	22354
Ramanagara	Magadi	Bittasandra	Channahalli	0.04235	23482	1.00000	1	0.54091	20304	0.28400	23570
Ramanagara	Magadi	Bittasandra	Gangenapura	0.12774	14202	1.00000	1	0.50030	24709	0.39981	15661
Ramanagara	Magadi	Bittasandra	Hemapura	0.12464	14592	1.00000	1	0.51859	23189	0.40132	15507
Ramanagara	Magadi	Bittasandra	Kanikenahalli	0.20664	5874	1.00000	1	0.51933	23125	0.47521	7300
Ramanagara	Magadi	Bittasandra	Kempapura	0.01221	26133	1.00000	1	0.62553	13	0.19692	25983
Ramanagara	Magadi	Bittasandra	Kuppemala	0.22678	4461	1.00000	1	0.54729	19277	0.49882	5062
Ramanagara	Magadi	Bittasandra	Muppenahalli	0.17215	8994	1.00000	1	0.52792	22185	0.44960	10128
Ramanagara	Magadi	Bittasandra	Narasapura	0.17051	9180	1.00000	1	0.54384	19869	0.45263	9786
Ramanagara	Magadi	Bittasandra	Rangenhalli	0.17854	8327	1.00000	1	0.60896	4991	0.47729	7083
Ramanagara	Magadi	Bittasandra	Vaddarahalli	0.19458	6837	1.00000	1	0.53337	21442	0.46994	7843
Ramanagara	Magadi	Bittasandra	Yannegere	0.17556	8644	1.00000	1	0.54154	20232	0.45641	9351
Ramanagara	Magadi	Chikkahalli	Basavanapalya	0.18371	7799	1.00000	1	0.50794	24167	0.45358	9686
Ramanagara	Magadi	Chikkahalli	Chikkahalli	0.10340	17190	1.00000	1	0.54246	20073	0.38279	17250
Ramanagara	Magadi	Chikkahalli	Doddahalli	0.09894	17699	1.00000	1	0.52272	22779	0.37258	18141
Ramanagara	Magadi	Chikkahalli	Gangnahalli	0.16427	9818	1.00000	1	0.46920	26052	0.42557	12850
Ramanagara	Magadi	Chikkahalli	Honnapura	0.08585	19146	1.00000	1	0.46490	26159	0.34175	20314
Ramanagara	Magadi	Chikkahalli	Sannenhalli	0.17128	9099	0.93281	26044	0.58819	9859	0.45464	9565
Ramanagara	Magadi	Chikkahalli	Virupapura	0.24946	3221	1.00000	1	0.61960	2815	0.53667	2439
Ramanagara	Magadi	Chikkamudigere	Angajanahalli	0.28034	1920	1.00000	1	0.58057	11822	0.54598	1924
Ramanagara	Magadi	Chikkamudigere	Chikkamudigere	0.14909	11580	1.00000	1	0.60062	6773	0.44739	10346
Ramanagara	Magadi	Chikkamudigere	Doddamudigere	0.09036	18681	1.00000	1	0.62197	2164	0.38304	17233
Ramanagara	Magadi	Chikkamudigere	Iyandahalli	0.00217	26859	1.00000	1	0.61884	3005	0.11034	26814
Ramanagara	Magadi	Chikkamudigere	Janigere	0.15737	10573	1.00000	1	0.49060	25270	0.42581	12824
Ramanagara	Magadi	Chikkamudigere	Kalkere	0.15218	11186	1.00000	1	0.54928	18922	0.43724	11552
Ramanagara	Magadi	Chikkamudigere	Kempapura	0.15146	11283	1.00000	1	0.62219	2100	0.45507	9511

Ramanagara	Magadi	Chikkamudigere	Kenchanahalli	0.15394	10963	1.00000	1	0.61276	4224	0.45521	9500
Ramanagara	Magadi	Chikkamudigere	Mallasandra	0.16516	9736	1.00000	1	0.59795	7376	0.46223	8690
Ramanagara	Magadi	Chikkamudigere	Marisomanahalli	0.13204	13686	1.00000	1	0.56885	14695	0.42192	13276
Ramanagara	Magadi	Chikkamudigere	Siddapura	0.04876	22732	1.00000	1	0.55622	17571	0.30044	22691
Ramanagara	Magadi	Chikkamudigere	Srinivasapura	0.05417	22157	1.00000	1	0.56209	16304	0.31226	22014
Ramanagara	Magadi	Gudemaranahalli	Garageswarapura	0.04646	23007	1.00000	1	0.49150	25229	0.28370	23586
Ramanagara	Magadi	Gudemaranahalli	Gudemaranahalli	0.04247	23462	1.00000	1	0.48288	25608	0.27371	24073
Ramanagara	Magadi	Gudemaranahalli	Hakkinalu	0.08428	19304	1.00000	1	0.61584	3627	0.37301	18103
Ramanagara	Magadi	Gudemaranahalli	Naganahalli	0.29300	1540	1.00000	1	0.55359	18112	0.54536	1948
Ramanagara	Magadi	Gudemaranahalli	Raghuvanapalya	0.22362	4676	1.00000	1	0.58718	10134	0.50827	4313
Ramanagara	Magadi	Gudemaranahalli	Uddandahalli	0.23678	3855	1.00000	1	0.56640	15273	0.51186	4044
Ramanagara	Magadi	Hanchikuppe	Awerahalli	0.22472	4594	1.00000	1	0.55151	18488	0.49858	5082
Ramanagara	Magadi	Hanchikuppe	Dabbaguli	0.04609	23044	1.00000	1	0.50875	24100	0.28623	23437
Ramanagara	Magadi	Hanchikuppe	Guddahalli	0.07686	20005	1.00000	1	0.57198	13985	0.35294	19608
Ramanagara	Magadi	Hanchikuppe	Hanchikuppe	0.12271	14841	1.00000	1	0.53207	21623	0.40267	15353
Ramanagara	Magadi	Hanchikuppe	Kalyanadevramat ha	0.10033	17544	1.00000	1	0.54698	19330	0.38002	17505
Ramanagara	Magadi	Hanchikuppe	Karlamangala	0.13131	13794	1.00000	1	0.56716	15097	0.42072	13427
Ramanagara	Magadi	Hanchikuppe	Manchanabele	0.13739	13041	1.00000	1	0.54783	19183	0.42222	13241
Ramanagara	Magadi	Hanchikuppe	Nayakanapalya	0.00244	26820	1.00000	1	0.52046	22995	0.10827	26839
Ramanagara	Magadi	Hanchikuppe	Nelapatna	0.01234	26121	1.00000	1	0.52937	21984	0.18693	26148
Ramanagara	Magadi	Hanchikuppe	Papasastripalya	0.15072	11380	1.00000	1	0.56966	14526	0.44116	11094
Ramanagara	Magadi	Hanchikuppe	Savanadurga state forest	0.09525	18123	1.00000	1	0.50302	24519	0.36320	18835
Ramanagara	Magadi	Hulikal	Gundigere	0.12483	14570	1.00000	1	0.56360	15968	0.41282	14271
Ramanagara	Magadi	Hulikal	Hulikal	0.01126	26190	1.00000	1	0.49801	24844	0.17767	26274
Ramanagara	Magadi	Hulikal	Lakkenahalli	0.04818	22790	1.00000	1	0.54885	19000	0.29792	22815
Ramanagara	Magadi	Hulikal	Thammenahalli	0.20409	6072	1.00000	1	0.57184	14020	0.48869	5958
Ramanagara	Magadi	Hullenahalli	Beechanahalli	0.13621	13203	1.00000	1	0.52919	22008	0.41618	13940
Ramanagara	Magadi	Hullenahalli	Hullenahalli	0.19121	7114	1.00000	1	0.54171	20168	0.46964	7878
Ramanagara	Magadi	Hullenahalli	Mayasandra	0.23462	3988	1.00000	1	0.60773	5233	0.52242	3305
Ramanagara	Magadi	Hullenahalli	Muthagadahalli	0.18720	7482	1.00000	1	0.59118	9088	0.48011	6813
Ramanagara	Magadi	Hullenahalli	Tavarekere	0.27935	1957	1.00000	1	0.58530	10596	0.54682	1890
Ramanagara	Magadi	Hullenahalli	Yallapura	0.27022	2286	1.00000	1	0.61792	3202	0.55066	1698
Ramanagara	Magadi	Kalarikaval	Basavapatna	0.05124	22450	1.00000	1	0.59920	7073	0.31313	21962
Ramanagara	Magadi	Kalarikaval	Doddasomanahal li	0.22065	4855	1.00000	1	0.54870	19031	0.49470	5456
Ramanagara	Magadi	Kalarikaval	Kalari	0.23647	3879	1.00000	1	0.51367	23678	0.49524	5398

Ramanagara	Magadi	Kalarikaval	Kalari kaval	0.04522	23140	1.00000	1	0.53365	21402	0.28897	23288
Ramanagara	Magadi	Kalarikaval	Kodipalya	0.18150	8008	1.00000	1	0.51605	23458	0.45414	9618
Ramanagara	Magadi	Kalarikaval	Shivanasandra	0.14691	11856	1.00000	1	0.57429	13432	0.43859	11417
Ramanagara	Magadi	Kalarikaval	Varadohalli	0.03030	24776	1.00000	1	0.62474	1121	0.26651	24376
Ramanagara	Magadi	Kalya	Chandurayanahalli	0.07278	20369	1.00000	1	0.51083	23931	0.33376	20788
Ramanagara	Magadi	Kalya	Halasinganahalli	0.21499	5240	1.00000	1	0.52719	22275	0.48395	6424
Ramanagara	Magadi	Kalya	Harohalli	0.19131	7104	0.97289	22344	0.49410	25088	0.45137	9927
Ramanagara	Magadi	Kalya	Hosahalli	0.13116	13811	1.00000	1	0.59622	7835	0.42763	12608
Ramanagara	Magadi	Kalya	Hujagal	0.20382	6092	1.00000	1	0.56265	16196	0.48584	6240
Ramanagara	Magadi	Kalya	Kalya	0.07549	20131	1.00000	1	0.62479	1103	0.36130	18973
Ramanagara	Magadi	Kalya	Mayanaikanahalli	0.12953	13981	1.00000	1	0.55550	17732	0.41593	13964
Ramanagara	Magadi	Kalya	Sripathihalli	0.13012	13920	1.00000	1	0.57234	13909	0.42073	13425
Ramanagara	Magadi	Kalya	Upparathi	0.14385	12243	1.00000	1	0.56051	16648	0.43201	12107
Ramanagara	Magadi	Kalya	Vitalapura	0.35008	525	1.00000	1	0.58920	9601	0.59085	523
Ramanagara	Magadi	Kannur	Chowdibegur	0.16520	9734	1.00000	1	0.56932	14598	0.45476	9545
Ramanagara	Magadi	Kannur	Kannanur	0.09002	18720	1.00000	1	0.56687	15154	0.37091	18271
Ramanagara	Magadi	Kannur	Marasandra	0.12182	14947	0.93281	26044	0.53673	20955	0.39364	16232
Ramanagara	Magadi	Kannur	Naganahalli	0.18096	8070	1.00000	1	0.59384	8425	0.47543	7276
Ramanagara	Magadi	Kannur	Sugganahalli	0.21772	5053	1.00000	1	0.60755	5269	0.50952	4223
Ramanagara	Magadi	Kudur	Kuthingere	0.12052	15121	1.00000	1	0.56048	16651	0.40727	14877
Ramanagara	Magadi	Lakkenahalli	Beeravara	0.18086	8085	1.00000	1	0.55649	17525	0.46516	8379
Ramanagara	Magadi	Lakkenahalli	Chikkenahalli	0.14309	12328	1.00000	1	0.54754	19237	0.42790	12587
Ramanagara	Magadi	Lakkenahalli	Goruru	0.13221	13657	1.00000	1	0.55136	18521	0.41774	13761
Ramanagara	Magadi	Lakkenahalli	Hosahalli	0.28908	1637	1.00000	1	0.52866	22082	0.53464	2554
Ramanagara	Magadi	Lakkenahalli	Kannasandra	0.05495	22077	1.00000	1	0.57805	12485	0.31670	21762
Ramanagara	Magadi	Lakkenahalli	Koramangala	0.01079	26230	1.00000	1	0.60049	6797	0.18642	26154
Ramanagara	Magadi	Lakkenahalli	Kudaluru	0.04378	23305	1.00000	1	0.59046	9262	0.29567	22948
Ramanagara	Magadi	Lakkenahalli	Lakkenahalli	0.20159	6263	1.00000	1	0.60325	6146	0.49544	5382
Ramanagara	Magadi	Lakkenahalli	Lingenahalli	0.09765	17844	1.00000	1	0.54819	19119	0.37688	17760
Ramanagara	Magadi	Lakkenahalli	Marikuppe	0.16218	10052	1.00000	1	0.51356	23682	0.43671	11604
Ramanagara	Magadi	Madabal	Basavenahalli	0.15581	10748	1.00000	1	0.62050	2604	0.45897	9090
Ramanagara	Magadi	Madabal	Karlahalli	0.17781	8413	1.00000	1	0.57833	12402	0.46850	8000
Ramanagara	Magadi	Madabal	Madabal	0.18254	7903	1.00000	1	0.56635	15283	0.46934	7911
Ramanagara	Magadi	Madabal	Managallu	0.20137	6285	1.00000	1	0.61652	3482	0.49886	5054
Ramanagara	Magadi	Madabal	Melanahalli	0.11006	16433	1.00000	1	0.49635	24945	0.37943	17558
Ramanagara	Magadi	Madabal	Pura (gattipura)	0.10508	17008	1.00000	1	0.51447	23612	0.37812	17661
Ramanagara	Magadi	Madabal	Sannenahalli	0.05913	21656	1.00000	1	0.61147	4476	0.33067	20977
Ramanagara	Magadi	Madabal	Shambhudevana halli	0.10309	17231	1.00000	1	0.50142	24636	0.37252	18152

Ramanagara	Magadi	Madabal	Subbasastripalya	0.06902	20743	1.00000	1	0.59324	8583	0.34466	20114
Ramanagara	Magadi	Madabal	Thyagadarepalya	0.32408	831	1.00000	1	0.56084	16589	0.56645	1092
Ramanagara	Magadi	Madabal	Tubinakere	0.15313	11077	1.00000	1	0.61522	3735	0.45502	9513
Ramanagara	Magadi	Madigondanahalli	Aladakatte	0.17424	8765	1.00000	1	0.52844	22118	0.45156	9909
Ramanagara	Magadi	Madigondanahalli	Arasinakunte	0.12754	14227	1.00000	1	0.53303	21505	0.40813	14796
Ramanagara	Magadi	Madigondanahalli	Hanumapura	0.19543	6765	1.00000	1	0.54667	19388	0.47450	7373
Ramanagara	Magadi	Madigondanahalli	Kannasandra	0.19981	6400	1.00000	1	0.55535	17767	0.48054	6773
Ramanagara	Magadi	Madigondanahalli	Kempohalli	0.16773	9457	1.00000	1	0.58832	9821	0.46211	8707
Ramanagara	Magadi	Madigondanahalli	Kenchanapura	0.17152	9066	1.00000	1	0.56311	16086	0.45881	9104
Ramanagara	Magadi	Madigondanahalli	Madigondanahalli	0.16198	10080	1.00000	1	0.60028	6835	0.45984	8972
Ramanagara	Magadi	Madigondanahalli	Malligunte	0.00849	26410	1.00000	1	0.47284	25949	0.15893	26482
Ramanagara	Magadi	Madigondanahalli	Ombathanakunte	0.19228	7014	1.00000	1	0.49117	25243	0.45540	9473
Ramanagara	Magadi	Madigondanahalli	Thimmasandra	0.21458	5275	1.00000	1	0.57382	13543	0.49749	5178
Ramanagara	Magadi	Madigondanahalli	Vajarahalli	0.00342	26708	1.00000	1	0.55337	18155	0.12372	26707
Ramanagara	Magadi	Mathikere	Gattipura	0.12142	14999	1.00000	1	0.54703	19317	0.40498	15102
Ramanagara	Magadi	Mathikere	Gejjagaraguppe	0.04354	23334	1.00000	1	0.50527	24363	0.28020	23752
Ramanagara	Magadi	Mathikere	Kotagarahalli	0.14600	11961	1.00000	1	0.55574	17681	0.43292	12012
Ramanagara	Magadi	Mathikere	Lakkasandra	0.16894	9323	1.00000	1	0.53847	20691	0.44974	10107
Ramanagara	Magadi	Mathikere	Mathikere	0.03396	24441	1.00000	1	0.51527	23544	0.25961	24622
Ramanagara	Magadi	Mathikere	Neralavadi	0.00339	26712	1.00000	1	0.61686	3417	0.12791	26678
Ramanagara	Magadi	Motagondanahalli	Basavenahalli	0.04999	22598	1.00000	1	0.60894	4998	0.31223	22017
Ramanagara	Magadi	Motagondanahalli	Bommanahalli	0.20742	5812	1.00000	1	0.53268	21541	0.47985	6840
Ramanagara	Magadi	Motagondanahalli	Kodihalli	0.05335	22232	1.00000	1	0.62350	1615	0.32162	21490
Ramanagara	Magadi	Motagondanahalli	Kothagondanahalli	0.10419	17102	1.00000	1	0.57537	13152	0.39137	16428
Ramanagara	Magadi	Motagondanahalli	Malluru	0.12651	14354	1.00000	1	0.55054	18685	0.41144	14439
Ramanagara	Magadi	Motagondanahalli	Marenahalli	0.12525	14519	1.00000	1	0.58608	10404	0.41871	13650
Ramanagara	Magadi	Motagondanahalli	Motagondanahalli	0.04320	23374	1.00000	1	0.56427	15798	0.28995	23236
Ramanagara	Magadi	Motagondanahalli	Mummenahalli	0.18421	7751	1.00000	1	0.59215	8864	0.47780	7025
Ramanagara	Magadi	Motagondanahalli	Pemmanahalli	0.12626	14396	1.00000	1	0.58765	10011	0.42021	13490
Ramanagara	Magadi	Motagondanahalli	Thirumalapura	0.18912	7311	0.97289	22344	0.55979	16811	0.46875	7977
Ramanagara	Magadi	Narasandra	Chilur	0.00204	26879	1.00000	1	0.50999	24012	0.10132	26887
Ramanagara	Magadi	Narasandra	Dommanakatte	0.15593	10738	1.00000	1	0.58704	10166	0.45067	10008
Ramanagara	Magadi	Narasandra	Manniganahalli	0.19768	6574	1.00000	1	0.56932	14599	0.48281	6527
Ramanagara	Magadi	Narasandra	Marur	0.13636	13179	1.00000	1	0.57646	12880	0.42837	12533
Ramanagara	Magadi	Narasandra	Narasandra	0.12089	15078	1.00000	1	0.58772	9992	0.41418	14139
Ramanagara	Magadi	Narasandra	Surappanahalli	0.23490	3975	1.00000	1	0.57375	13559	0.51271	3971

Ramanagara	Magadi	Nethenahalli	Gummasandra	0.13851	12880	1.00000	1	0.56402	15859	0.42749	12627
Ramanagara	Magadi	Nethenahalli	Juttanahalli	0.04151	23583	1.00000	1	0.62553	13	0.29613	22926
Ramanagara	Magadi	Nethenahalli	Nethenahalli	0.05577	21984	1.00000	1	0.56672	15190	0.31618	21800
Ramanagara	Magadi	Nethenahalli	Somakkanamutta	0.18676	7528	1.00000	1	0.53223	21602	0.46323	8570
Ramanagara	Magadi	Nethenahalli	Thatavalu	0.04136	23603	1.00000	1	0.55612	17590	0.28439	23549
Ramanagara	Magadi	Nethenahalli	Udavigere	0.21549	5189	1.00000	1	0.54718	19294	0.49037	5827
Ramanagara	Magadi	Nethenahalli	Viswanathapura	0.24681	3356	1.00000	1	0.53626	21029	0.50962	4214
Ramanagara	Magadi	Nethenahalli	Voddarapalya	0.06312	21294	1.00000	1	0.60277	6260	0.33634	20642
Ramanagara	Magadi	Sathanur	Donakuppe	0.13448	13395	1.00000	1	0.54999	18784	0.41976	13534
Ramanagara	Magadi	Sathanur	Halasabele	0.24425	3485	1.00000	1	0.54083	20316	0.50929	4239
Ramanagara	Magadi	Sathanur	Halashettihalli	0.01818	25674	1.00000	1	0.50613	24310	0.20956	25784
Ramanagara	Magadi	Sathanur	Kempasagara	0.12160	14980	1.00000	1	0.51094	23922	0.39607	16009
Ramanagara	Magadi	Sathanur	Kondahalli	0.09765	17843	1.00000	1	0.50584	24324	0.36691	18560
Ramanagara	Magadi	Sathanur	Sathanur	0.04121	23626	1.00000	1	0.51073	23934	0.27610	23954
Ramanagara	Magadi	Seegekuppe	Alalakuppe	0.05217	22350	1.00000	1	0.55656	17501	0.30736	22299
Ramanagara	Magadi	Seegekuppe	Belagavadi	0.27577	2067	1.00000	1	0.60013	6870	0.54903	1776
Ramanagara	Magadi	Seegekuppe	Chakrabavi	0.04948	22643	1.00000	1	0.53028	21876	0.29715	22863
Ramanagara	Magadi	Seegekuppe	Kalludevanahalli	0.20096	6311	1.00000	1	0.57574	13063	0.48728	6096
Ramanagara	Magadi	Seegekuppe	Koramangala	0.08020	19688	1.00000	1	0.58405	10926	0.36048	19030
Ramanagara	Magadi	Seegekuppe	S.bydarahalli	0.18626	7567	1.00000	1	0.56186	16356	0.47125	7722
Ramanagara	Magadi	Seegekuppe	Sadamaranahalli	0.15273	11129	1.00000	1	0.57550	13114	0.44462	10678
Ramanagara	Magadi	Seegekuppe	Seegekuppe	0.22554	4542	1.00000	1	0.58390	10968	0.50877	4273
Ramanagara	Magadi	Shankighatta	Chikkakalya	0.05661	21912	1.00000	1	0.49560	24995	0.30386	22494
Ramanagara	Magadi	Shankighatta	Dandenahalli	0.14492	12099	1.00000	1	0.54511	19651	0.42907	12458
Ramanagara	Magadi	Shankighatta	Hebbalalu	0.05480	22092	1.00000	1	0.49526	25024	0.30052	22685
Ramanagara	Magadi	Shankighatta	Kalyani kaval	0.08625	19104	1.00000	1	0.59623	7831	0.37187	18207
Ramanagara	Magadi	Shankighatta	Kamasagara	0.03530	24301	1.00000	1	0.54777	19202	0.26841	24298
Ramanagara	Magadi	Shankighatta	Narayanapura	0.05458	22113	1.00000	1	0.62195	2173	0.32380	21373
Ramanagara	Magadi	Shankighatta	Neralekere	0.17409	8778	1.00000	1	0.62245	2005	0.47675	7137
Ramanagara	Magadi	Shankighatta	Shankighatta	0.16305	9956	1.00000	1	0.56134	16469	0.45065	10010
Ramanagara	Magadi	Soluru	Chikkasoluru	0.04024	23740	1.00000	1	0.59561	7984	0.28832	23316
Ramanagara	Magadi	Soluru	Kalyanapura	0.25377	3004	1.00000	1	0.61075	4613	0.53716	2409
Ramanagara	Magadi	Soluru	Ramanahalli	0.04487	23177	1.00000	1	0.55948	16866	0.29280	23103
Ramanagara	Magadi	Soluru	Soluru	0.25214	3084	1.00000	1	0.50616	24302	0.50347	4663
Ramanagara	Magadi	Soluru	Somedevanahalli	0.18769	7437	1.00000	1	0.60191	6456	0.48342	6461
Ramanagara	Magadi	Soluru	Thattekere	0.21437	5288	1.00000	1	0.56132	16476	0.49370	5530
Ramanagara	Magadi	Soluru	Tubarapalya	0.23140	4169	1.00000	1	0.62227	2073	0.52414	3182

Ramanagara	Magadi	Srigiripura	Bettahalli	0.09893	17702	1.00000	1	0.51538	23533	0.37081	18278
Ramanagara	Magadi	Srigiripura	Chikkamaskal	0.00060	26981	1.00000	1	0.46724	26100	0.06548	26999
Ramanagara	Magadi	Srigiripura	Dollenahalli	0.05663	21906	1.00000	1	0.50143	24635	0.30509	22431
Ramanagara	Magadi	Srigiripura	Hosahalli	0.08937	18777	1.00000	1	0.61241	4292	0.37967	17539
Ramanagara	Magadi	Srigiripura	Mallappanahalli	0.07639	20048	1.00000	1	0.54286	20014	0.34613	20021
Ramanagara	Magadi	Srigiripura	Srigiripura	0.14069	12620	1.00000	1	0.55981	16804	0.42865	12506
Ramanagara	Magadi	Srigiripura	Veerasagara	0.24778	3306	1.00000	1	0.57355	13598	0.52185	3342
Ramanagara	Magadi	Thaggikuppe	Bettadasipalya	0.09355	18295	1.00000	1	0.56820	14863	0.37600	17840
Ramanagara	Magadi	Thaggikuppe	Byalakere	0.11772	15475	1.00000	1	0.60053	6790	0.41348	14209
Ramanagara	Magadi	Thaggikuppe	Bychapura	0.11668	15609	1.00000	1	0.62222	2088	0.41718	13820
Ramanagara	Magadi	Thaggikuppe	Dubbagottige	0.12368	14719	1.00000	1	0.51808	23241	0.40016	15624
Ramanagara	Magadi	Thaggikuppe	Hyaganahalli	0.03725	24088	1.00000	1	0.57199	13984	0.27723	23904
Ramanagara	Magadi	Thaggikuppe	Karagadahalli	0.12581	14452	1.00000	1	0.60157	6553	0.42299	13159
Ramanagara	Magadi	Thaggikuppe	Nagasetthalli	0.12858	14090	1.00000	1	0.56669	15197	0.41768	13764
Ramanagara	Magadi	Thaggikuppe	Thaggikuppe	0.16836	9390	1.00000	1	0.55854	17072	0.45474	9549
Ramanagara	Magadi	Thippasandra	Annaiahstripal ya	0.13210	13675	1.00000	1	0.52506	22527	0.41087	14498
Ramanagara	Magadi	Thippasandra	Baganigere	0.21195	5477	1.00000	1	0.47555	25870	0.46539	8355
Ramanagara	Magadi	Thippasandra	Baganigerekaval	0.23080	4212	1.00000	1	0.57624	12935	0.51045	4146
Ramanagara	Magadi	Thippasandra	Machohalli	0.10417	17103	0.97289	22344	0.48616	25478	0.36661	18588
Ramanagara	Magadi	Thippasandra	Palyadahalli	0.13663	13136	1.00000	1	0.55905	16978	0.42429	13010
Ramanagara	Magadi	Thippasandra	Raghunathapura	0.01224	26129	1.00000	1	0.62553	13	0.19708	25980
Ramanagara	Magadi	Thippasandra	Sankighatta kaval	0.13146	13767	1.00000	1	0.53499	21210	0.41278	14280
Ramanagara	Magadi	Thippasandra	Talekere	0.31200	1065	1.00000	1	0.56960	14541	0.56222	1245
Ramanagara	Magadi	Thippasandra	Thippasandra	0.25593	2898	1.00000	1	0.52554	22472	0.51236	4000
Ramanagara	Ramanagara	Akkur	Akkur	0.12233	14891	1.00000	1	0.52950	21964	0.40161	15479
Ramanagara	Ramanagara	Akkur	Kutharabavi	0.05491	22079	1.00000	1	0.61251	4275	0.32280	21423
Ramanagara	Ramanagara	Akkur	Virupasandra	0.28379	1808	1.00000	1	0.51541	23532	0.52688	2991
Ramanagara	Ramanagara	Bannikuppe	Avaragere	0.06058	21520	1.00000	1	0.55768	17261	0.32327	21400
Ramanagara	Ramanagara	Bannikuppe	Bannikuppe	0.17774	8422	1.00000	1	0.54550	19587	0.45940	9037
Ramanagara	Ramanagara	Bannikuppe	Bethingere	0.18165	7999	1.00000	1	0.61027	4709	0.48038	6787
Ramanagara	Ramanagara	Bannikuppe	Ganakallu	0.22154	4806	1.00000	1	0.50311	24508	0.48125	6702
Ramanagara	Ramanagara	Bannikuppe	Hakkipikki	0.04724	22905	1.00000	1	0.47284	25949	0.28163	23694
Ramanagara	Ramanagara	Bannikuppe	Hirehalli	0.11241	16139	1.00000	1	0.49995	24731	0.38304	17230
Ramanagara	Ramanagara	Bannikuppe	Kempadyapanah alli	0.23291	4077	1.00000	1	0.62553	13	0.52619	3031
Ramanagara	Ramanagara	Bannikuppe	Kethiganahalli	0.26396	2562	1.00000	1	0.61949	2843	0.54684	1888

Ramanagara	Ramanagara	Bannikuppe	Kurubara karenahalli	0.19128	7106	1.00000	1	0.56877	14714	0.47739	7071
Ramanagara	Ramanagara	Bannikuppe	Vajarahalli	0.30935	1127	0.97289	22344	0.57743	12642	0.55805	1410
Ramanagara	Ramanagara	Bannikuppe2	Bannikuppe	0.13675	13116	1.00000	1	0.61619	3546	0.43841	11443
Ramanagara	Ramanagara	Bannikuppe2	Hosadoddi	0.24144	3629	1.00000	1	0.62141	2349	0.53137	2763
Ramanagara	Ramanagara	Bannikuppe2	Jakkanahalli	0.05513	22053	1.00000	1	0.50098	24665	0.30228	22580
Ramanagara	Ramanagara	Bannikuppe2	Lakkappanahalli	0.06809	20834	1.00000	1	0.62252	1981	0.34868	19871
Ramanagara	Ramanagara	Bannikuppe2	Lakkojanahalli	0.12256	14861	1.00000	1	0.51325	23710	0.39770	15848
Ramanagara	Ramanagara	Bannikuppe2	Shivanahalli	0.06718	20930	1.00000	1	0.62553	13	0.34767	19925
Ramanagara	Ramanagara	Bidadi	Banandur	0.31621	965	1.00000	1	0.55930	16936	0.56132	1276
Ramanagara	Ramanagara	Bidadi	Voddaradoddi	0.30968	1118	1.00000	1	0.60134	6609	0.57105	951
Ramanagara	Ramanagara	Bilagumba	Bilagumba	0.13735	13044	1.00000	1	0.57723	12673	0.42959	12392
Ramanagara	Ramanagara	Bilagumba	Bolappanahalli	0.26182	2635	1.00000	1	0.57456	13356	0.53184	2718
Ramanagara	Ramanagara	Byramangala	Bannigiri	0.25406	2993	1.00000	1	0.58587	10454	0.52996	2829
Ramanagara	Ramanagara	Byramangala	Byramangala	0.15864	10445	1.00000	1	0.52776	22206	0.43747	11530
Ramanagara	Ramanagara	Byramangala	Byramangala colony	0.06018	21562	1.00000	1	0.53891	20610	0.31890	21640
Ramanagara	Ramanagara	Byramangala	Chikkakuntanahalli	0.06392	21213	1.00000	1	0.26881	27032	0.25804	24673
Ramanagara	Ramanagara	Byramangala	Kodiyala karenahalli	0.20779	5784	1.00000	1	0.60465	5852	0.50085	4879
Ramanagara	Ramanagara	Byramangala	Madigarapalya	0.11845	15390	1.00000	1	0.54696	19335	0.40163	15475
Ramanagara	Ramanagara	Byramangala	Mandalahalli	0.30036	1338	1.00000	1	0.60455	5870	0.56627	1100
Ramanagara	Ramanagara	Doddagangawadi	Chikkagangawadi	0.32087	877	1.00000	1	0.57504	13254	0.56930	1013
Ramanagara	Ramanagara	Doddagangawadi	Dasarahalli	0.29390	1522	1.00000	1	0.57876	12303	0.55407	1567
Ramanagara	Ramanagara	Doddagangawadi	Doddagangawadi	0.04895	22707	1.00000	1	0.62448	1230	0.31268	21990
Ramanagara	Ramanagara	Gopahalli	Alamaradoddi	0.07423	20231	1.00000	1	0.62156	2294	0.35867	19161
Ramanagara	Ramanagara	Gopahalli	Annahalli	0.18566	7617	1.00000	1	0.57252	13847	0.47370	7452
Ramanagara	Ramanagara	Gopahalli	Bennahalli	0.18704	7497	1.00000	1	0.54412	19824	0.46689	8171
Ramanagara	Ramanagara	Gopahalli	Gopahalli	0.15938	10367	1.00000	1	0.59306	8634	0.45553	9458
Ramanagara	Ramanagara	Gopahalli	Handigundi state forest	0.38488	314	1.00000	1	0.62094	2473	0.62057	243
Ramanagara	Ramanagara	Gopahalli	Manchegowdanapalya	0.14195	12459	1.00000	1	0.56536	15541	0.43134	12179
Ramanagara	Ramanagara	Gopahalli	Uragahalli	0.07007	20642	1.00000	1	0.56655	15228	0.34114	20359
Ramanagara	Ramanagara	Harisandra	Hallimala	0.09568	18073	1.00000	1	0.48079	25683	0.35831	19190
Ramanagara	Ramanagara	Harisandra	Harisandra	0.27598	2062	1.00000	1	0.60150	6566	0.54958	1746
Ramanagara	Ramanagara	Harisandra	Jeeganahalli	0.05013	22581	1.00000	1	0.61745	3290	0.31399	21919
Ramanagara	Ramanagara	Harisandra	Voderahalli	0.24990	3200	1.00000	1	0.53290	21521	0.51067	4128

Ramanagara	Ramanagara	Hulikeregunnur(aver halli)	Ammanapura	0.22612	4505	1.00000	1	0.60116	6654	0.51417	3871
Ramanagara	Ramanagara	Hulikeregunnur(aver halli)	Hulikeregunnur	0.14924	11570	1.00000	1	0.57772	12563	0.44177	11021
Ramanagara	Ramanagara	Hulikeregunnur(aver halli)	K.g.hosahalli	0.16892	9325	1.00000	1	0.61997	2740	0.47136	7712
Ramanagara	Ramanagara	Hulikeregunnur(aver halli)	Kotahalli	0.15784	10524	1.00000	1	0.54771	19211	0.44217	10976
Ramanagara	Ramanagara	Hulikeregunnur(aver halli)	Kurubarahalli	0.04799	22821	1.00000	1	0.53427	21314	0.29487	22995
Ramanagara	Ramanagara	Hulikeregunnur(aver halli)	Nelamale	0.02768	24990	1.00000	1	0.55180	18427	0.24813	24971
Ramanagara	Ramanagara	Hulikeregunnur(aver halli)	Subkere	0.32949	756	1.00000	1	0.57286	13762	0.57363	871
Ramanagara	Ramanagara	Hulikeregunnur(aver halli)	Thenginakallu	0.34752	553	1.00000	1	0.56428	15795	0.58098	702
Ramanagara	Ramanagara	Hunasanahalli	Achalu	0.06023	21557	1.00000	1	0.57907	12237	0.32672	21206
Ramanagara	Ramanagara	Hunasanahalli	Hebbakodi	0.17217	8993	1.00000	1	0.61071	4619	0.47199	7651
Ramanagara	Ramanagara	Hunasanahalli	Hunasanahalli	0.01728	25741	1.00000	1	0.62553	13	0.22110	25595
Ramanagara	Ramanagara	Hunasanahalli	Kunagal	0.27361	2144	0.97289	22344	0.58505	10663	0.53801	2357
Ramanagara	Ramanagara	Hunasanahalli	Siddalakallu	0.31579	976	1.00000	1	0.60431	5912	0.57573	830
Ramanagara	Ramanagara	Hunasanahalli	Thammanayakan ahalli	0.22140	4815	1.00000	1	0.62496	1045	0.51722	3672
Ramanagara	Ramanagara	Ittamadu	Abbanakuppe	0.26272	2597	1.00000	1	0.61426	3923	0.54444	2006
Ramanagara	Ramanagara	Ittamadu	Heggadagere	0.20448	6043	0.94501	25272	0.52876	22069	0.46750	8099
Ramanagara	Ramanagara	Ittamadu	Ittamadu	0.15992	10311	1.00000	1	0.49335	25117	0.42889	12474
Ramanagara	Ramanagara	Ittamadu	Ramanahalli	0.17342	8859	1.00000	1	0.55279	18251	0.45767	9225
Ramanagara	Ramanagara	Jalamangala	Jalamangala	0.12192	14934	1.00000	1	0.53467	21261	0.40246	15373
Ramanagara	Ramanagara	Jalamangala	Tadikavagilu	0.16472	9772	1.00000	1	0.62389	1465	0.46841	8015
Ramanagara	Ramanagara	Jalamangala	Thalawadi	0.19289	6959	1.00000	1	0.59688	7644	0.48648	6176
Ramanagara	Ramanagara	Kenchanakuppe	Borehalli	0.05590	21973	1.00000	1	0.54813	19128	0.31291	21980
Ramanagara	Ramanagara	Kenchanakuppe	Hulthar state forest	0.16569	9685	1.00000	1	0.56080	16596	0.45293	9756
Ramanagara	Ramanagara	Kenchanakuppe	Kakaramanahalli	0.20365	6110	1.00000	1	0.48515	25516	0.46229	8682
Ramanagara	Ramanagara	Kenchanakuppe	Kallugopahalli	0.22021	4876	1.00000	1	0.55011	18765	0.49480	5440
Ramanagara	Ramanagara	Kenchanakuppe	Kenchanakuppe	0.15335	11034	1.00000	1	0.52400	22633	0.43153	12160
Ramanagara	Ramanagara	Kenchanakuppe	Muddapura karenahalli	0.05914	21652	1.00000	1	0.55866	17047	0.32089	21539
Ramanagara	Ramanagara	Kootagal	Ankanahalli	0.06153	21432	1.00000	1	0.50092	24667	0.31354	21942
Ramanagara	Ramanagara	Kootagal	Arehalli	0.20989	5630	0.94501	25272	0.54275	20038	0.47571	7256

Ramanagara	Ramanagara	Kootagal	Kutagal	0.22107	4837	1.00000	1	0.62553	13	0.51712	3679
Ramanagara	Ramanagara	Kootagal	Yerehalli	0.24041	3678	1.00000	1	0.55842	17100	0.51204	4027
Ramanagara	Ramanagara	Kunchugaranahalli	Allalasanra	0.02418	25274	1.00000	1	0.61909	2944	0.24645	25015
Ramanagara	Ramanagara	Kunchugaranahalli	Hosur	0.14860	11645	1.00000	1	0.52372	22656	0.42695	12684
Ramanagara	Ramanagara	Kunchugaranahalli	K.g.gollarapalya	0.17124	9104	1.00000	1	0.52709	22285	0.44857	10222
Ramanagara	Ramanagara	Kunchugaranahalli	Kanchugaranahalli	0.14962	11519	0.94501	25272	0.59868	7208	0.43908	11357
Ramanagara	Ramanagara	Kunchugaranahalli	Kanchugaranahalli kaval	0.26409	2558	1.00000	1	0.57762	12584	0.53432	2577
Ramanagara	Ramanagara	Kunchugaranahalli	Kempaiahnalya	0.34435	584	1.00000	1	0.55709	17389	0.57673	805
Ramanagara	Ramanagara	Kylancha	Ankanahalli	0.20428	6058	1.00000	1	0.57256	13839	0.48905	5930
Ramanagara	Ramanagara	Kylancha	Kavanapura	0.04343	23347	1.00000	1	0.56748	15033	0.29100	23197
Ramanagara	Ramanagara	Kylancha	Kylancha	0.09982	17596	1.00000	1	0.53766	20822	0.37720	17740
Ramanagara	Ramanagara	Kylancha	Nagohalli	0.14816	11694	1.00000	1	0.51602	23462	0.42442	12995
Ramanagara	Ramanagara	Lakshmipura	Chikkasulikere	0.32588	805	1.00000	1	0.52164	22889	0.55396	1569
Ramanagara	Ramanagara	Lakshmipura	Doddasulikere	0.22888	4328	1.00000	1	0.51979	23072	0.49182	5701
Ramanagara	Ramanagara	Lakshmipura	Ibbalakahalli	0.17079	9157	0.97289	22344	0.59814	7329	0.46321	8573
Ramanagara	Ramanagara	Lakshmipura	Kempavaderahalli	0.23113	4189	1.00000	1	0.60735	5299	0.51971	3488
Ramanagara	Ramanagara	Lakshmipura	Kolamaranakuppe	0.15667	10645	1.00000	1	0.50921	24058	0.43049	12283
Ramanagara	Ramanagara	Lakshmipura	Lakshmipura	0.18758	7446	1.00000	1	0.59593	7898	0.48172	6645
Ramanagara	Ramanagara	Lakshmipura	Melehalli	0.13550	13269	1.00000	1	0.52899	22038	0.41539	14015
Ramanagara	Ramanagara	Manchanayakanahalli	Bhimenahalli	0.23179	4143	1.00000	1	0.58335	11108	0.51326	3932
Ramanagara	Ramanagara	Manchanayakanahalli	Billakempanahalli	0.20718	5829	1.00000	1	0.62446	1234	0.50577	4483
Ramanagara	Ramanagara	Manchanayakanahalli	Bychohalli	0.17506	8691	1.00000	1	0.52356	22678	0.45087	9995
Ramanagara	Ramanagara	Manchanayakanahalli	Byragi colony	0.28204	1870	1.00000	1	0.56427	15800	0.54192	2136
Ramanagara	Ramanagara	Manchanayakanahalli	Doddakuntanahalli	0.33575	675	1.00000	1	0.58725	10118	0.58203	669
Ramanagara	Ramanagara	Manchanayakanahalli	Hejjala	0.04037	23725	1.00000	1	0.48331	25586	0.26921	24269
Ramanagara	Ramanagara	Manchanayakanahalli	Hosadoddi	0.20916	5682	1.00000	1	0.55204	18385	0.48695	6134
Ramanagara	Ramanagara	Manchanayakanahalli	Kumbalagudu state forest	0.18537	7646	1.00000	1	0.52179	22876	0.45903	9083

Ramanagara	Ramanagara	Manchanayakanahalli	Lakshmisagara	0.18953	7265	1.00000	1	0.60153	6561	0.48489	6330
Ramanagara	Ramanagara	Manchanayakanahalli	Manchanayakanahalli	0.14075	12611	1.00000	1	0.55054	18683	0.42633	12765
Ramanagara	Ramanagara	Manchanayakanahalli	Seshagirihalli	0.13639	13172	1.00000	1	0.58452	10805	0.43039	12296
Ramanagara	Ramanagara	Manchanayakanahalli	Shanumangala	0.25083	3153	1.00000	1	0.56264	16197	0.52064	3417
Ramanagara	Ramanagara	Manchanayakanahalli	Talakuppe	0.06054	21524	1.00000	1	0.62429	1295	0.33558	20681
Ramanagara	Ramanagara	Manchanayakanahalli	Yerepalya	0.09754	17863	1.00000	1	0.59342	8528	0.38682	16852
Ramanagara	Ramanagara	Mayaganahalli	Basavanapura	0.22957	4291	0.97289	22344	0.53626	21030	0.49293	5599
Ramanagara	Ramanagara	Mayaganahalli	Dharapura	0.15365	11000	1.00000	1	0.51657	23393	0.42976	12372
Ramanagara	Ramanagara	Mayaganahalli	Ivagilu	0.19223	7020	1.00000	1	0.54641	19445	0.47182	7667
Ramanagara	Ramanagara	Mayaganahalli	Kempanahalli	0.15818	10479	1.00000	1	0.55073	18653	0.44330	10837
Ramanagara	Ramanagara	Mayaganahalli	Kenjigarahalli	0.05791	21772	1.00000	1	0.55432	17971	0.31781	21701
Ramanagara	Ramanagara	Mayaganahalli	Kethohalli	0.15302	11093	1.00000	1	0.62553	13	0.45744	9259
Ramanagara	Ramanagara	Mayaganahalli	Kothipura	0.15941	10365	1.00000	1	0.57615	12958	0.45118	9950
Ramanagara	Ramanagara	Mayaganahalli	Madapura	0.16763	9466	1.00000	1	0.59458	8244	0.46365	8528
Ramanagara	Ramanagara	Mayaganahalli	Mayaganahalli	0.16375	9882	1.00000	1	0.55414	18002	0.44936	10151
Ramanagara	Ramanagara	Shanubhoganahalli	Anumanahalli	0.20835	5734	1.00000	1	0.52741	22251	0.47897	6920
Ramanagara	Ramanagara	Shanubhoganahalli	Chamanahalli	0.09478	18174	1.00000	1	0.50177	24611	0.36230	18897
Ramanagara	Ramanagara	Shanubhoganahalli	Chowdeshwarihalli	0.04143	23596	1.00000	1	0.51008	24008	0.27647	23942
Ramanagara	Ramanagara	Shanubhoganahalli	Danaikanapura	0.21195	5478	1.00000	1	0.52784	22195	0.48185	6629
Ramanagara	Ramanagara	Shanubhoganahalli	Kyasapura	0.16207	10067	1.00000	1	0.55601	17615	0.44833	10242
Ramanagara	Ramanagara	Shanubhoganahalli	Shanubhoganahalli	0.07927	19783	1.00000	1	0.57330	13652	0.35686	19298
Ramanagara	Ramanagara	Sugganahalli	Bommachanahalli	0.18121	8042	1.00000	1	0.51092	23924	0.45239	9811
Ramanagara	Ramanagara	Sugganahalli	Hagalahalli	0.26365	2575	1.00000	1	0.56799	14909	0.53104	2778
Ramanagara	Ramanagara	Sugganahalli	Lakkasandra	0.01324	26047	1.00000	1	0.61741	3307	0.20145	25912
Ramanagara	Ramanagara	Sugganahalli	Sugganahalli	0.17259	8938	1.00000	1	0.52866	22082	0.45019	10061
Ramanagara	Ramanagara	Vibhuthikere	Archikarahalli	0.23405	4013	0.91628	26216	0.55112	18577	0.49075	5793
Ramanagara	Ramanagara	Vibhuthikere	Channamanahalli	0.15637	10685	1.00000	1	0.54765	19223	0.44078	11155
Ramanagara	Ramanagara	Vibhuthikere	Chikkamannugude	0.13769	13002	1.00000	1	0.55458	17934	0.42425	13016
Ramanagara	Ramanagara	Vibhuthikere	Chikkenahalli	0.11112	16310	1.00000	1	0.53355	21413	0.38993	16562
Ramanagara	Ramanagara	Vibhuthikere	Kumbapura	0.12377	14701	1.00000	1	0.60039	6809	0.42042	13464
Ramanagara	Ramanagara	Vibhuthikere	Vibhuthikere	0.05300	22264	0.94501	25272	0.51944	23108	0.29631	22914

Shivamogga	Bhadravati	Agaradahalli	Agaradahalli	0.26616	2460	1.00000	1	0.50627	24293	0.51268	3975
Shivamogga	Bhadravati	Agaradahalli	Basavapura	0.26167	2645	1.00000	1	0.55493	17856	0.52561	3070
Shivamogga	Bhadravati	Agaradahalli	Hanchinasiddapura	0.19359	6913	1.00000	1	0.57090	14241	0.47989	6834
Shivamogga	Bhadravati	Anaveri	Anaveri	0.22408	4636	1.00000	1	0.56374	15936	0.50176	4791
Shivamogga	Bhadravati	Anaveri	Ittigehalli	0.16262	9999	1.00000	1	0.45409	26381	0.41954	13567
Shivamogga	Bhadravati	Antaragange	Antaragange	0.23239	4101	1.00000	1	0.57679	12779	0.51178	4048
Shivamogga	Bhadravati	Antaragange	Devaranarasipura	0.29162	1582	1.00000	1	0.58438	10836	0.55442	1547
Shivamogga	Bhadravati	Antaragange	Kachagondanahalli	0.31137	1081	0.97289	22344	0.57852	12349	0.55961	1344
Shivamogga	Bhadravati	Antaragange	Kenchammanahalli	0.15877	10432	1.00000	1	0.56833	14825	0.44853	10225
Shivamogga	Bhadravati	Antaragange	Ukkunda	0.24148	3628	0.97289	22344	0.60758	5262	0.52262	3290
Shivamogga	Bhadravati	Arahatholalu	Arahatholalu	0.26727	2402	0.94501	25272	0.57435	13415	0.52544	3084
Shivamogga	Bhadravati	Arakere	Arakere	0.31255	1055	1.00000	1	0.54933	18915	0.55580	1501
Shivamogga	Bhadravati	Arakere	Danavadi	0.06156	21431	1.00000	1	0.54327	19951	0.32218	21454
Shivamogga	Bhadravati	Arakere	Hosuru	0.03606	24217	1.00000	1	0.37445	26928	0.23813	25228
Shivamogga	Bhadravati	Arakere	Kallapura	0.24174	3612	0.97289	22344	0.52973	21949	0.49945	5008
Shivamogga	Bhadravati	Arakere	Nagoli	0.25302	3043	1.00000	1	0.57987	11992	0.52743	2956
Shivamogga	Bhadravati	Arakere	Rangapura	0.20338	6132	1.00000	1	0.54292	20005	0.47975	6851
Shivamogga	Bhadravati	Aralahalli	Aralihalli	0.33205	721	1.00000	1	0.59331	8571	0.58187	673
Shivamogga	Bhadravati	Aralikoppa	Aralikoppa	0.15203	11200	1.00000	1	0.61134	4500	0.45298	9749
Shivamogga	Bhadravati	Aralikoppa	Balemaranahalli	0.23397	4018	1.00000	1	0.53773	20812	0.50108	4854
Shivamogga	Bhadravati	Aralikoppa	Chikkagoppenahalli	0.22722	4423	1.00000	1	0.49110	25250	0.48144	6678
Shivamogga	Bhadravati	Aralikoppa	Ganguru	0.14708	11824	1.00000	1	0.55380	18080	0.43348	11951
Shivamogga	Bhadravati	Aralikoppa	Tharikatte	0.30718	1176	1.00000	1	0.52600	22414	0.54466	1991
Shivamogga	Bhadravati	Arebilachi	Arebilachi	0.28591	1734	0.97289	22344	0.41498	26781	0.48690	6136
Shivamogga	Bhadravati	Arebilachi	Kodihalli	0.03689	24129	1.00000	1	0.44469	26497	0.25410	24809
Shivamogga	Bhadravati	Athigunda	Athigunda	0.29373	1528	1.00000	1	0.44861	26460	0.50887	4267
Shivamogga	Bhadravati	Athigunda	Basalikatte	0.24758	3317	1.00000	1	0.45119	26424	0.48161	6654
Shivamogga	Bhadravati	Athigunda	Sitaramapura	0.31547	984	1.00000	1	0.53573	21105	0.55288	1602
Shivamogga	Bhadravati	Barandooru	Barandooru	0.36580	406	0.97289	22344	0.46361	26194	0.54847	1814
Shivamogga	Bhadravati	Barandooru	Hallikere	0.25895	2773	0.97289	22344	0.49596	24971	0.49993	4959
Shivamogga	Bhadravati	Bilaki	Bilaki	0.22779	4392	1.00000	1	0.39017	26880	0.44627	10470
Shivamogga	Bhadravati	Bilaki	Holeneralakere	0.32081	878	1.00000	1	0.61341	4084	0.58166	681
Shivamogga	Bhadravati	Bilaki	Majjigenahalli	0.24548	3413	1.00000	1	0.43338	26630	0.47384	7445
Shivamogga	Bhadravati	Bilaki	Navile basavapura	0.15535	10796	1.00000	1	0.56896	14680	0.44545	10574
Shivamogga	Bhadravati	Bilaki	Padmenahalli	0.23486	3978	1.00000	1	0.48720	25422	0.48548	6269
Shivamogga	Bhadravati	Dasarakallahalli	Agasanahalli	0.05714	21854	1.00000	1	0.51228	23813	0.30819	22246

Shivamogga	Bhadravati	Dasarakallahalli	Aradottilu	0.20591	5935	1.00000	1	0.61408	3954	0.50192	4775
Shivamogga	Bhadravati	Dasarakallahalli	Dasarakallahalli	0.21718	5085	1.00000	1	0.56369	15945	0.49654	5254
Shivamogga	Bhadravati	Dodderi	Badanehal	0.19360	6911	0.97289	22344	0.53907	20580	0.46652	8223
Shivamogga	Bhadravati	Dodderi	Balekatte	0.11225	16164	1.00000	1	0.47974	25724	0.37763	17699
Shivamogga	Bhadravati	Dodderi	Bandigudda	0.29611	1458	1.00000	1	0.51242	23794	0.53337	2627
Shivamogga	Bhadravati	Dodderi	Belligere	0.16622	9615	1.00000	1	0.52886	22058	0.44464	10675
Shivamogga	Bhadravati	Dodderi	Bisilamane	0.06726	20919	0.97289	22344	0.47566	25867	0.31456	21889
Shivamogga	Bhadravati	Dodderi	Dodderi	0.24670	3359	1.00000	1	0.59203	8896	0.52663	3004
Shivamogga	Bhadravati	Dodderi	Gangooru	0.23127	4177	1.00000	1	0.47109	26009	0.47761	7048
Shivamogga	Bhadravati	Dodderi	Nettakallahatti	0.01166	26171	0.97289	22344	0.46448	26173	0.17402	26313
Shivamogga	Bhadravati	Dodderi	Varavinakere	0.00083	26937	1.00000	1	0.40948	26811	0.06984	26969
Shivamogga	Bhadravati	Dodderi	Yammedoddi	0.01721	25747	1.00000	1	0.59974	6960	0.21771	25649
Shivamogga	Bhadravati	Donabaghatta	Donabaghatta	0.28793	1679	0.97289	22344	0.56116	16516	0.53969	2257
Shivamogga	Bhadravati	Gudumagatta	Gudumagatta	0.16394	9853	0.97289	22344	0.49294	25144	0.42840	12531
Shivamogga	Bhadravati	Gudumagatta	Jangamarahalli	0.05809	21759	1.00000	1	0.61114	4525	0.32866	21100
Shivamogga	Bhadravati	Gudumagatta	Malligenahalli	0.23335	4053	1.00000	1	0.50984	24020	0.49183	5700
Shivamogga	Bhadravati	Gudumagatta	Thadasa	0.25819	2805	0.97289	22344	0.34120	26988	0.44090	11131
Shivamogga	Bhadravati	Hanumanthapura	Hanumanthapura	0.23761	3819	1.00000	1	0.54193	20144	0.50498	4543
Shivamogga	Bhadravati	Hanumanthapura	Jambaraghatta	0.17492	8711	1.00000	1	0.58014	11922	0.46644	8232
Shivamogga	Bhadravati	Hiriyur	Hiriyur	0.27140	2236	1.00000	1	0.55514	17816	0.53212	2700
Shivamogga	Bhadravati	Hiriyur	Nanjapura	0.31129	1085	0.97289	22344	0.50909	24071	0.53622	2465
Shivamogga	Bhadravati	Holehonnuru	Holehonnuru	0.32095	875	0.97289	22344	0.58949	9523	0.56884	1027
Shivamogga	Bhadravati	Holehonnuru	Kannekoppa	0.27629	2056	1.00000	1	0.56680	15169	0.53902	2301
Shivamogga	Bhadravati	Holehonnuru	Koppa	0.30511	1223	1.00000	1	0.58968	9470	0.56453	1152
Shivamogga	Bhadravati	Kagekodamaggi	Baballi	0.31887	911	1.00000	1	0.57340	13625	0.56758	1062
Shivamogga	Bhadravati	Kagekodamaggi	Kagekodamagge	0.29930	1363	1.00000	1	0.52068	22977	0.53814	2353
Shivamogga	Bhadravati	Kagekodamaggi	Thiplapura	0.20388	6088	1.00000	1	0.39799	26860	0.43292	12008
Shivamogga	Bhadravati	Kallihal	Bommanakatte	0.12414	14646	0.97289	22344	0.57984	12001	0.41219	14352
Shivamogga	Bhadravati	Kallihal	Dombarabyranahalli	0.24169	3615	0.97289	22344	0.52985	21934	0.49945	5006
Shivamogga	Bhadravati	Kallihal	Hagalamane	0.21765	5059	1.00000	1	0.45334	26393	0.46209	8710
Shivamogga	Bhadravati	Kallihal	Huliyar ramenakoppa	0.18974	7244	1.00000	1	0.42143	26739	0.43082	12246
Shivamogga	Bhadravati	Kallihal	Kallahalli	0.21733	5072	1.00000	1	0.51376	23664	0.48153	6667
Shivamogga	Bhadravati	Kallihal	Kallihal	0.18880	7339	0.97289	22344	0.43838	26573	0.43182	12131
Shivamogga	Bhadravati	Kallihal	Sanklipura	0.27034	2282	1.00000	1	0.43191	26643	0.48877	5951
Shivamogga	Bhadravati	Kallihal	Siriyur	0.23779	3806	0.97289	22344	0.50744	24204	0.48965	5874
Shivamogga	Bhadravati	Kallihal	Somenakoppa	0.03850	23943	1.00000	1	0.46622	26133	0.26184	24551
Shivamogga	Bhadravati	Kallihal	Veerapura	0.31606	969	1.00000	1	0.31069	27012	0.46135	8798
Shivamogga	Bhadravati	Kambadalu hosuru	Honnehatti	0.28806	1673	1.00000	1	0.62029	2659	0.56324	1205

Shivamogga	Bhadravati	Kambadalu hosuru	Hunasekatte	0.25506	2936	1.00000	1	0.57544	13129	0.52749	2953
Shivamogga	Bhadravati	Kambadalu hosuru	Indiranagara	0.03914	23859	1.00000	1	0.46172	26231	0.26241	24526
Shivamogga	Bhadravati	Kambadalu hosuru	Kalanakatte	0.10451	17067	1.00000	1	0.62553	13	0.40284	15333
Shivamogga	Bhadravati	Kambadalu hosuru	Kambadala hosuru	0.20129	6289	1.00000	1	0.62167	2261	0.50018	4943
Shivamogga	Bhadravati	Kambadalu hosuru	Thammadihalli	0.26612	2462	1.00000	1	0.62553	13	0.55010	1728
Shivamogga	Bhadravati	Karehalli	Bommenahalli	0.27143	2235	1.00000	1	0.42639	26699	0.48733	6090
Shivamogga	Bhadravati	Karehalli	Kalinganahalli	0.22336	4699	1.00000	1	0.50924	24057	0.48452	6365
Shivamogga	Bhadravati	Karehalli	Karehalli	0.31857	916	1.00000	1	0.61081	4598	0.57948	737
Shivamogga	Bhadravati	Kudligere	Kalpanahalli	0.04224	23493	1.00000	1	0.36669	26946	0.24928	24945
Shivamogga	Bhadravati	Kudligere	Kudligere	0.25161	3110	1.00000	1	0.47931	25741	0.49406	5507
Shivamogga	Bhadravati	Kummaranahalli	Devarahalli	0.27607	2059	1.00000	1	0.55622	17570	0.53549	2501
Shivamogga	Bhadravati	Kummaranahalli	Guddadanageralake	0.23342	4050	0.97289	22344	0.43218	26640	0.46127	8809
Shivamogga	Bhadravati	Kummaranahalli	Komaranahalli	0.22062	4857	1.00000	1	0.34533	26984	0.42393	13059
Shivamogga	Bhadravati	Mangote	Mangote	0.16013	10290	0.97289	22344	0.50581	24326	0.42872	12494
Shivamogga	Bhadravati	Mangote	Nagasamudra	0.20807	5760	1.00000	1	0.53480	21236	0.48098	6725
Shivamogga	Bhadravati	Marashettyhalli	Marasettyhalli	0.33462	687	0.97289	22344	0.51852	23197	0.55267	1613
Shivamogga	Bhadravati	Marashettyhalli	Thattehalli	0.23272	4087	1.00000	1	0.56568	15451	0.50871	4280
Shivamogga	Bhadravati	Marashettyhalli	Thimmlapura	0.16852	9372	1.00000	1	0.51425	23631	0.44252	10921
Shivamogga	Bhadravati	Mavinakere	Hadlaghatta	0.20485	6017	1.00000	1	0.40977	26806	0.43785	11496
Shivamogga	Bhadravati	Mavinakere	Kenchenahalli	0.33059	744	1.00000	1	0.56574	15436	0.57188	918
Shivamogga	Bhadravati	Mavinakere	Masarahalli	0.36176	432	1.00000	1	0.33680	26994	0.49575	5345
Shivamogga	Bhadravati	Mavinakere	Mavinakere	0.35315	497	1.00000	1	0.49565	24993	0.55939	1355
Shivamogga	Bhadravati	Mydolalu	Kallajjanalu	0.06002	21574	1.00000	1	0.38453	26897	0.28471	23532
Shivamogga	Bhadravati	Mydolalu	Mallapura	0.21968	4914	1.00000	1	0.61733	3323	0.51377	3896
Shivamogga	Bhadravati	Mydolalu	Mydolalu	0.17605	8602	1.00000	1	0.57447	13383	0.46591	8286
Shivamogga	Bhadravati	Nagathibelagalu	Hosahalli	0.04807	22804	1.00000	1	0.43642	26592	0.27579	23974
Shivamogga	Bhadravati	Nagathibelagalu	Nagathibelagalu	0.33026	748	1.00000	1	0.53438	21293	0.56092	1290
Shivamogga	Bhadravati	Nagathibelagalu	Thallickatte	0.28570	1743	1.00000	1	0.60342	6111	0.55656	1464
Shivamogga	Bhadravati	Nimbegondi	Arisinaghatta	0.08935	18779	1.00000	1	0.61659	3471	0.38051	17470
Shivamogga	Bhadravati	Nimbegondi	Nimbegondi	0.23767	3814	1.00000	1	0.57782	12539	0.51593	3759
Shivamogga	Bhadravati	Nimbegondi	Vaderapura	0.17276	8920	1.00000	1	0.60241	6344	0.47037	7793
Shivamogga	Bhadravati	Sannyasikodamagge	Kanasinakatte	0.19130	7105	1.00000	1	0.49450	25068	0.45564	9445
Shivamogga	Bhadravati	Sannyasikodamagge	Sannyasikodamagge	0.20968	5644	0.97289	22344	0.56852	14772	0.48767	6059
Shivamogga	Bhadravati	Sidlipura	Danayakapura	0.14581	11982	0.97289	22344	0.45248	26404	0.40039	15597
Shivamogga	Bhadravati	Sidlipura	Sidlipura	0.25060	3166	0.97289	22344	0.54220	20107	0.50941	4231
Shivamogga	Bhadravati	Singanamane	Singanamane	0.31446	1004	0.94501	25272	0.58794	9924	0.55904	1366
Shivamogga	Bhadravati	Sydarakallahalli	Adrihalli	0.05638	21936	1.00000	1	0.45719	26321	0.29539	22963

Shivamogga	Bhadravati	Sydarakallahalli	Diggenahalli	0.05758	21809	1.00000	1	0.61973	2788	0.32922	21062
Shivamogga	Bhadravati	Sydarakallahalli	Kurubaravittalapura	0.16115	10173	1.00000	1	0.54192	20147	0.44366	10783
Shivamogga	Bhadravati	Sydarakallahalli	Sydarakallahalli	0.22354	4679	1.00000	1	0.59730	7550	0.51111	4095
Shivamogga	Bhadravati	Tadasa	Hathikatte	0.14323	12314	1.00000	1	0.43635	26593	0.39684	15934
Shivamogga	Bhadravati	Tadasa	Mathighatta	0.05929	21643	1.00000	1	0.50442	24426	0.31040	22128
Shivamogga	Bhadravati	Tadasa	Tadasa	0.22300	4718	0.91628	26216	0.60458	5865	0.49804	5127
Shivamogga	Bhadravati	Thavaraghatta	Goneebeedu	0.31439	1010	1.00000	1	0.58542	10572	0.56882	1028
Shivamogga	Bhadravati	Thavaraghatta	Malenahalli	0.24855	3265	0.97289	22344	0.41666	26772	0.46532	8363
Shivamogga	Bhadravati	Thavaraghatta	Malligenahalli	0.31686	949	1.00000	1	0.60351	6099	0.57613	823
Shivamogga	Bhadravati	Thavaraghatta	Nellisara	0.17936	8244	0.97289	22344	0.55963	16841	0.46050	8891
Shivamogga	Bhadravati	Thavaraghatta	Thavaraghatta	0.30278	1278	1.00000	1	0.57470	13321	0.55829	1395
Shivamogga	Bhadravati	Veerapura	Gowdarahalli	0.27012	2292	1.00000	1	0.58773	9989	0.54147	2161
Shivamogga	Bhadravati	Veerapura	Majjigenahalli	0.27293	2178	1.00000	1	0.58290	11227	0.54185	2138
Shivamogga	Bhadravati	Veerapura	Veerapura	0.25281	3052	1.00000	1	0.56316	16070	0.52217	3328
Shivamogga	Bhadravati	Yammehatti	Holebyranahalli	0.17758	8438	1.00000	1	0.38382	26899	0.40848	14762
Shivamogga	Bhadravati	Yammehatti	Kerebeeranahalli	0.12115	15043	1.00000	1	0.53592	21074	0.40192	15435
Shivamogga	Bhadravati	Yammehatti	Mudalavittalapura	0.23550	3934	1.00000	1	0.46686	26112	0.47906	6912
Shivamogga	Bhadravati	Yammehatti	Yammehatti	0.16340	9924	0.94501	25272	0.59921	7070	0.45230	9823
Shivamogga	Bhadravati	Yarehalli	Guninarasipura	0.07607	20078	1.00000	1	0.58034	11878	0.35343	19571
Shivamogga	Bhadravati	Yarehalli	Koralakoppa	0.18130	8028	1.00000	1	0.56493	15644	0.46787	8057
Shivamogga	Bhadravati	Yarehalli	Yarehalli	0.27161	2227	1.00000	1	0.61492	3795	0.55071	1694
Shivamogga	Bhadravati	Yedehalli	Chandanakere	0.12640	14377	1.00000	1	0.58380	10997	0.41944	13579
Shivamogga	Bhadravati	Yedehalli	Kenganalu	0.28535	1756	1.00000	1	0.61818	3155	0.56083	1292
Shivamogga	Bhadravati	Yedehalli	Yedehalli	0.22462	4601	1.00000	1	0.49529	25023	0.48096	6729
Shivamogga	Hosanagara	Amrutha	Amrutha	0.28005	1929	1.00000	1	0.62553	13	0.55953	1349
Shivamogga	Hosanagara	Amrutha	Bidharalli	0.20160	6261	1.00000	1	0.62553	13	0.50147	4819
Shivamogga	Hosanagara	Amrutha	Halandur	0.25364	3014	1.00000	1	0.62553	13	0.54136	2170
Shivamogga	Hosanagara	Amrutha	Huligadde	0.29825	1401	1.00000	1	0.62553	13	0.57140	941
Shivamogga	Hosanagara	Amrutha	Kammachi	0.27049	2277	1.00000	1	0.62077	2530	0.55169	1657
Shivamogga	Hosanagara	Amrutha	Malali koppa	0.05753	21815	1.00000	1	0.62553	13	0.33015	21008
Shivamogga	Hosanagara	Anadagadoduru	Anadagadoduru	0.24760	3314	1.00000	1	0.62553	13	0.53703	2416
Shivamogga	Hosanagara	Anadagadoduru	Belur	0.14742	11782	1.00000	1	0.62553	13	0.45179	9883
Shivamogga	Hosanagara	Anadagadoduru	Kabale	0.12501	14543	1.00000	1	0.62553	13	0.42763	12609
Shivamogga	Hosanagara	Anadagadoduru	Ryave	0.22096	4846	1.00000	1	0.62553	13	0.51703	3688
Shivamogga	Hosanagara	Aramane koppa	Aramane koppa	0.26696	2416	1.00000	1	0.62553	13	0.55068	1696
Shivamogga	Hosanagara	Aramane koppa	Bhramanavada	0.25498	2940	1.00000	1	0.62553	13	0.54231	2115
Shivamogga	Hosanagara	Aramane koppa	Brahmanatharuv e	0.21855	4987	1.00000	1	0.62553	13	0.51514	3799

Shivamogga	Hosanagara	Aramane koppa	Hebburli	0.21395	5324	1.00000	1	0.62553	13	0.51151	4071
Shivamogga	Hosanagara	Arasalu	Arasalu	0.23322	4062	1.00000	1	0.62370	1535	0.52591	3048
Shivamogga	Hosanagara	Arasalu	Basavapura	0.07844	19867	1.00000	1	0.62553	13	0.36609	18618
Shivamogga	Hosanagara	Arasalu	Benavalli	0.25785	2820	0.97289	22344	0.62553	13	0.53938	2277
Shivamogga	Hosanagara	Arasalu	Harohithlu	0.22273	4733	1.00000	1	0.62553	13	0.51841	3577
Shivamogga	Hosanagara	Arasalu	Thammadikoppa	0.15478	10861	1.00000	1	0.62553	13	0.45918	9061
Shivamogga	Hosanagara	Balur	Balur	0.22978	4275	1.00000	1	0.62383	1487	0.52335	3240
Shivamogga	Hosanagara	Balur	Belanduru	0.18830	7377	1.00000	1	0.62553	13	0.49019	5844
Shivamogga	Hosanagara	Balur	Halugudde	0.23382	4031	1.00000	1	0.62553	13	0.52688	2992
Shivamogga	Hosanagara	Balur	Kukakalale	0.14025	12661	1.00000	1	0.62553	13	0.44434	10697
Shivamogga	Hosanagara	Balur	Nerala mane	0.13699	13085	1.00000	1	0.62553	13	0.44087	11139
Shivamogga	Hosanagara	Balur	Nevatoor	0.28296	1837	1.00000	1	0.62553	13	0.56147	1270
Shivamogga	Hosanagara	Bellur	Bellur	0.19042	7192	1.00000	1	0.62553	13	0.49202	5682
Shivamogga	Hosanagara	Bellur	Dobylu	0.16818	9412	1.00000	1	0.62553	13	0.47207	7637
Shivamogga	Hosanagara	Bellur	Gubbiga	0.14295	12348	1.00000	1	0.62553	13	0.44717	10372
Shivamogga	Hosanagara	Bellur	Kalase	0.24006	3697	1.00000	1	0.62553	13	0.53153	2749
Shivamogga	Hosanagara	Bellur	Masakani	0.17377	8819	1.00000	1	0.62553	13	0.47724	7088
Shivamogga	Hosanagara	Chikkajeni	Bilki	0.09100	18606	1.00000	1	0.62553	13	0.38467	17069
Shivamogga	Hosanagara	Chikkajeni	Chikkajeni	0.18358	7811	1.00000	1	0.62553	13	0.48606	6221
Shivamogga	Hosanagara	Chikkajeni	Hirejeni	0.19003	7221	1.00000	1	0.62553	13	0.49169	5712
Shivamogga	Hosanagara	Chikkajeni	Hiremaithe	0.13752	13029	1.00000	1	0.62553	13	0.44144	11057
Shivamogga	Hosanagara	Chikkajeni	Hosahalli	0.26141	2658	1.00000	1	0.62553	13	0.54684	1889
Shivamogga	Hosanagara	Chikkajeni	Muthala	0.23058	4227	1.00000	1	0.62553	13	0.52443	3162
Shivamogga	Hosanagara	Chikkajeni	Tariga	0.19191	7052	1.00000	1	0.62553	13	0.49330	5568
Shivamogga	Hosanagara	Harathalu	Dombekoppa	0.22009	4886	1.00000	1	0.62553	13	0.51635	3727
Shivamogga	Hosanagara	Harathalu	Harathalu	0.16020	10273	1.00000	1	0.62553	13	0.46449	8438
Shivamogga	Hosanagara	Harathalu	K.hunasavalli	0.18496	7679	1.00000	1	0.62553	13	0.48727	6097
Shivamogga	Hosanagara	Harathalu	Kalasetti koppa	0.21964	4922	1.00000	1	0.62553	13	0.51600	3754
Shivamogga	Hosanagara	Harathalu	Menase	0.01759	25722	1.00000	1	0.62553	13	0.22242	25563
Shivamogga	Hosanagara	Harathalu	Nanjavalli	0.11379	15947	1.00000	1	0.62553	13	0.41443	14120
Shivamogga	Hosanagara	Harathalu	Shunti koppa	0.17567	8634	1.00000	1	0.62553	13	0.47898	6919
Shivamogga	Hosanagara	Haridravathi	Alageri mandri	0.28046	1917	1.00000	1	0.62553	13	0.55981	1332
Shivamogga	Hosanagara	Haridravathi	Amachi	0.21969	4912	1.00000	1	0.62553	13	0.51604	3750
Shivamogga	Hosanagara	Haridravathi	Amachi	0.00259	26801	1.00000	1	0.62553	13	0.11748	26755
Shivamogga	Hosanagara	Haridravathi	Baniga	0.21147	5521	1.00000	1	0.62553	13	0.50952	4222
Shivamogga	Hosanagara	Haridravathi	Bilagodu	0.20249	6195	1.00000	1	0.62553	13	0.50220	4758
Shivamogga	Hosanagara	Haridravathi	Devara honnekoppa	0.12102	15062	1.00000	1	0.62553	13	0.42302	13155
Shivamogga	Hosanagara	Haridravathi	H.hunasavalli	0.17427	8763	1.00000	1	0.62553	13	0.47770	7038
Shivamogga	Hosanagara	Haridravathi	Haridravati	0.14402	12224	1.00000	1	0.62553	13	0.44829	10246
Shivamogga	Hosanagara	Haridravathi	Heelagodu	0.04112	23640	1.00000	1	0.62553	13	0.29518	22978

Shivamogga	Hosanagara	Heddharipura	Haramballi	0.05518	22043	1.00000	1	0.62553	13	0.32559	21265
Shivamogga	Hosanagara	Heddharipura	Jamballi	0.21624	5152	1.00000	1	0.62553	13	0.51333	3926
Shivamogga	Hosanagara	Heddharipura	Kagachi	0.22403	4642	1.00000	1	0.62553	13	0.51942	3509
Shivamogga	Hosanagara	Heddharipura	Kalkoppa	0.14271	12368	1.00000	1	0.62553	13	0.44693	10395
Shivamogga	Hosanagara	Heddharipura	Kallur	0.16211	10060	1.00000	1	0.62553	13	0.46633	8245
Shivamogga	Hosanagara	Heddharipura	Kanabandur	0.22441	4617	1.00000	1	0.62553	13	0.51971	3489
Shivamogga	Hosanagara	Heddharipura	Karagodu	0.26078	2683	1.00000	1	0.62553	13	0.54640	1906
Shivamogga	Hosanagara	Heddharipura	Kolavalli	0.21869	4976	1.00000	1	0.62553	13	0.51526	3790
Shivamogga	Hosanagara	Heddharipura	Malavalli	0.16264	9995	1.00000	1	0.62553	13	0.46683	8181
Shivamogga	Hosanagara	Heddharipura	Mugadthi	0.25229	3073	1.00000	1	0.62553	13	0.54040	2218
Shivamogga	Hosanagara	Heddharipura	Talale	0.19898	6475	1.00000	1	0.62553	13	0.49929	5014
Shivamogga	Hosanagara	Heddharipura	Vadahosalli	0.17237	8966	1.00000	1	0.62553	13	0.47596	7234
Shivamogga	Hosanagara	Hosuru	Adagodi	0.26597	2474	1.00000	1	0.62553	13	0.55000	1735
Shivamogga	Hosanagara	Hosuru(sampekatte)	Hosur	0.20153	6271	1.00000	1	0.62553	13	0.50142	4821
Shivamogga	Hosanagara	Hosuru(sampekatte)	Kattinahole	0.24469	3455	1.00000	1	0.62553	13	0.53492	2536
Shivamogga	Hosanagara	Hosuru(sampekatte)	Magodu	0.15338	11030	1.00000	1	0.62553	13	0.45780	9213
Shivamogga	Hosanagara	Hosuru(sampekatte)	Mathikai	0.24026	3686	1.00000	1	0.62553	13	0.53167	2730
Shivamogga	Hosanagara	Humcha	Anegadde	0.22304	4717	1.00000	1	0.62553	13	0.51865	3564
Shivamogga	Hosanagara	Humcha	Honne bylu	0.21278	5427	1.00000	1	0.62553	13	0.51057	4136
Shivamogga	Hosanagara	Humcha	Humcha	0.23235	4104	1.00000	1	0.62553	13	0.52577	3057
Shivamogga	Hosanagara	Humcha	Kadasoor	0.31978	893	1.00000	1	0.62553	13	0.58483	613
Shivamogga	Hosanagara	Humcha	Malur	0.20658	5879	1.00000	1	0.62553	13	0.50557	4502
Shivamogga	Hosanagara	Humcha	Nagarahalli	0.22208	4763	1.00000	1	0.62553	13	0.51791	3615
Shivamogga	Hosanagara	Jeni	Basavapura	0.17525	8673	1.00000	1	0.62553	13	0.47859	6960
Shivamogga	Hosanagara	Jeni	Churda	0.00262	26796	1.00000	1	0.62553	13	0.11788	26753
Shivamogga	Hosanagara	Jeni	Dumma	0.17616	8592	1.00000	1	0.62553	13	0.47942	6867
Shivamogga	Hosanagara	Jeni	Halethota	0.16640	9588	1.00000	1	0.62553	13	0.47039	7786
Shivamogga	Hosanagara	Jeni	Holagodu	0.04033	23733	1.00000	1	0.62553	13	0.29330	23079
Shivamogga	Hosanagara	Jeni	Hosakoppa	0.04340	23353	1.00000	1	0.62553	13	0.30054	22681
Shivamogga	Hosanagara	Jeni	Jeni	0.18170	7990	1.00000	1	0.62553	13	0.48439	6376
Shivamogga	Hosanagara	Jeni	K.honnekoppa	0.01347	26028	1.00000	1	0.62553	13	0.20347	25877
Shivamogga	Hosanagara	Jeni	Kalikapura	0.05429	22142	1.00000	1	0.62553	13	0.32383	21369
Shivamogga	Hosanagara	Jeni	Masagalli	0.20605	5920	1.00000	1	0.62553	13	0.50513	4531
Shivamogga	Hosanagara	Jeni	Mulagadde	0.03199	24616	1.00000	1	0.62553	13	0.27149	24168
Shivamogga	Hosanagara	Jeni	Neelakantanathot a	0.06584	21035	1.00000	1	0.62553	13	0.34535	20068
Shivamogga	Hosanagara	Jeni	P. Kallukoppa	0.05749	21820	1.00000	1	0.62553	13	0.33008	21013
Shivamogga	Hosanagara	Jeni	Sidiyapura	0.04892	22713	1.00000	1	0.62553	13	0.31278	21987

Shivamogga	Hosanagara	Jeni	Veerabhadrapura	0.11148	16267	1.00000	1	0.62553	13	0.41161	14421
Shivamogga	Hosanagara	Karimane	Kadiggere	0.20525	5986	1.00000	1	0.62553	13	0.50448	4576
Shivamogga	Hosanagara	Karimane	Karimane	0.24819	3285	1.00000	1	0.62553	13	0.53746	2389
Shivamogga	Hosanagara	Karimane	Kilandur	0.28469	1780	1.00000	1	0.62553	13	0.56261	1232
Shivamogga	Hosanagara	Karimane	Kilandur jungle	0.00012	27048	1.00000	1	0.62553	13	0.04264	27034
Shivamogga	Hosanagara	Karimane	Malali	0.28032	1921	1.00000	1	0.62553	13	0.55972	1341
Shivamogga	Hosanagara	Karimane	Malali	0.06906	20737	1.00000	1	0.62553	13	0.35088	19727
Shivamogga	Hosanagara	Kenchanala	Alavalli	0.20796	5770	1.00000	1	0.62553	13	0.50669	4428
Shivamogga	Hosanagara	Kenchanala	Kenchanala	0.21806	5025	0.97289	22344	0.62553	13	0.51007	4179
Shivamogga	Hosanagara	Kenchanala	Madapura	0.19677	6647	1.00000	1	0.62553	13	0.49743	5185
Shivamogga	Hosanagara	Kenchanala	Masarur	0.15153	11271	1.00000	1	0.62553	13	0.45595	9413
Shivamogga	Hosanagara	Khyrugundha	Khyrugundha	0.22812	4370	1.00000	1	0.62553	13	0.52256	3296
Shivamogga	Hosanagara	Khyrugundha	Nidagodu	0.25232	3070	1.00000	1	0.62553	13	0.54042	2215
Shivamogga	Hosanagara	Kodur	H. Kunnur	0.05619	21948	1.00000	1	0.62553	13	0.32758	21160
Shivamogga	Hosanagara	Kodur	K.kunnur	0.04462	23201	1.00000	1	0.62553	13	0.30333	22521
Shivamogga	Hosanagara	Kodur	Karakki	0.18395	7774	1.00000	1	0.62553	13	0.48638	6186
Shivamogga	Hosanagara	Kodur	Karigerasu	0.14542	12034	1.00000	1	0.62553	13	0.44973	10108
Shivamogga	Hosanagara	Kodur	Kodur	0.30041	1335	1.00000	1	0.62553	13	0.57278	893
Shivamogga	Hosanagara	Kodur	Kusgundi	0.18409	7761	1.00000	1	0.62553	13	0.48651	6173
Shivamogga	Hosanagara	Kodur	Shakavalli	0.05387	22187	1.00000	1	0.62553	13	0.32300	21412
Shivamogga	Hosanagara	Kodur	Yalagallu	0.22725	4421	1.00000	1	0.62553	13	0.52189	3339
Shivamogga	Hosanagara	M.guddekoppa	Ganganakoppa	0.14327	12306	1.00000	1	0.62553	13	0.44751	10330
Shivamogga	Hosanagara	M.guddekoppa	Gerupura	0.25703	2852	1.00000	1	0.62553	13	0.54377	2040
Shivamogga	Hosanagara	M.guddekoppa	Kalur	0.25427	2981	1.00000	1	0.62553	13	0.54181	2143
Shivamogga	Hosanagara	M.guddekoppa	M.guddekoppa	0.17897	8281	1.00000	1	0.62553	13	0.48196	6613
Shivamogga	Hosanagara	M.guddekoppa	Mavinakoppa	0.07920	19795	1.00000	1	0.62553	13	0.36727	18537
Shivamogga	Hosanagara	M.guddekoppa	Varakodu	0.12965	13969	1.00000	1	0.62553	13	0.43285	12021
Shivamogga	Hosanagara	Maruthipura	Aragodi	0.14532	12040	1.00000	1	0.62553	13	0.44964	10122
Shivamogga	Hosanagara	Maruthipura	Gubbiga	0.17897	8282	1.00000	1	0.62553	13	0.48196	6614
Shivamogga	Hosanagara	Maruthipura	Gudodi	0.00331	26721	1.00000	1	0.62553	13	0.12743	26683
Shivamogga	Hosanagara	Maruthipura	Hosakesare	0.22416	4631	1.00000	1	0.62553	13	0.51952	3500
Shivamogga	Hosanagara	Maruthipura	Kachigebylu	0.23993	3705	1.00000	1	0.62553	13	0.53143	2757
Shivamogga	Hosanagara	Maruthipura	Kanagodu	0.00073	26941	1.00000	1	0.62553	13	0.07699	26935
Shivamogga	Hosanagara	Maruthipura	Majavana	0.19975	6411	1.00000	1	0.62553	13	0.49993	4960
Shivamogga	Hosanagara	Maruthipura	Maruthipura	0.26867	2351	1.00000	1	0.62553	13	0.55185	1653
Shivamogga	Hosanagara	Maruthipura	Melina sampalli	0.18688	7511	1.00000	1	0.62553	13	0.48896	5936
Shivamogga	Hosanagara	Maruthipura	Nelagalale	0.13153	13748	1.00000	1	0.62553	13	0.43493	11786
Shivamogga	Hosanagara	Maruthipura	Punaje	0.16006	10295	1.00000	1	0.62553	13	0.46435	8452
Shivamogga	Hosanagara	Maruthipura	Thotada koppa	0.22458	4603	1.00000	1	0.62553	13	0.51984	3474
Shivamogga	Hosanagara	Melinabesige	Goragodu	0.19031	7198	1.00000	1	0.62553	13	0.49193	5692
Shivamogga	Hosanagara	Melinabesige	H.honne koppa	0.00065	26964	1.00000	1	0.62553	13	0.07409	26943

Shivamogga	Hosanagara	Melinabesige	L.guddekoppa	0.15142	11289	1.00000	1	0.62553	13	0.45584	9428
Shivamogga	Hosanagara	Melinabesige	Manasette	0.13842	12893	1.00000	1	0.62553	13	0.44240	10942
Shivamogga	Hosanagara	Melinabesige	Melina besige	0.06384	21223	0.97289	22344	0.62553	13	0.33870	20510
Shivamogga	Hosanagara	Melinabesige	Salageri	0.31179	1074	1.00000	1	0.62553	13	0.57992	729
Shivamogga	Hosanagara	Melinabesige	Sutha	0.23573	3927	1.00000	1	0.62553	13	0.52831	2909
Shivamogga	Hosanagara	Melinabesige	Tenkabylu	0.06542	21072	1.00000	1	0.62553	13	0.34460	20117
Shivamogga	Hosanagara	Melinabesige	Vasave	0.19922	6452	1.00000	1	0.62553	13	0.49949	4999
Shivamogga	Hosanagara	Mudugoppa (nagara)	Basavanabyana	0.28195	1874	1.00000	1	0.62553	13	0.56080	1293
Shivamogga	Hosanagara	Mudugoppa (nagara)	Byse	0.22857	4347	1.00000	1	0.62553	13	0.52290	3273
Shivamogga	Hosanagara	Mumbaru	Behalli	0.21715	5090	1.00000	1	0.62553	13	0.51405	3875
Shivamogga	Hosanagara	Mumbaru	Devarasalike	0.08399	19337	1.00000	1	0.62553	13	0.37453	17974
Shivamogga	Hosanagara	Mumbaru	Hiriyogi	0.22351	4684	1.00000	1	0.62553	13	0.51901	3536
Shivamogga	Hosanagara	Mumbaru	Mumbaru	0.16777	9454	1.00000	1	0.62553	13	0.47168	7681
Shivamogga	Hosanagara	Mumbaru	Muthur	0.19625	6685	1.00000	1	0.62553	13	0.49699	5224
Shivamogga	Hosanagara	Mumbaru	Savanthur	0.16240	10019	1.00000	1	0.62553	13	0.46660	8211
Shivamogga	Hosanagara	Nagara	Hilukunji	0.10698	16797	1.00000	1	0.62553	13	0.40600	15006
Shivamogga	Hosanagara	Nagara	Kodase	0.04075	23679	1.00000	1	0.62553	13	0.29430	23020
Shivamogga	Hosanagara	Nagara	Mudugoppa (nagara)	0.29034	1610	1.00000	1	0.62553	13	0.56630	1097
Shivamogga	Hosanagara	Nitturu	Andagoli	0.01957	25592	1.00000	1	0.62553	13	0.23047	25408
Shivamogga	Hosanagara	Nitturu	Bydur	0.05663	21907	1.00000	1	0.62553	13	0.32842	21112
Shivamogga	Hosanagara	Nitturu	Hebbige	0.19583	6715	1.00000	1	0.62553	13	0.49664	5243
Shivamogga	Hosanagara	Nitturu	Horoyathige	0.01812	25677	1.00000	1	0.62553	13	0.22462	25521
Shivamogga	Hosanagara	Nitturu	Hosanadu	0.29297	1542	1.00000	1	0.62553	13	0.56801	1046
Shivamogga	Hosanagara	Nitturu	Jala	0.04068	23685	1.00000	1	0.62553	13	0.29414	23029
Shivamogga	Hosanagara	Nitturu	Kallodi	0.01204	26148	1.00000	1	0.62553	13	0.19604	26007
Shivamogga	Hosanagara	Nitturu	Kesare	0.04530	23134	1.00000	1	0.62553	13	0.30487	22440
Shivamogga	Hosanagara	Nitturu	Koteshirur	0.17952	8227	0.97289	22344	0.62553	13	0.47806	7006
Shivamogga	Hosanagara	Nitturu	Manjagalale	0.17492	8712	1.00000	1	0.62553	13	0.47829	6983
Shivamogga	Hosanagara	Nitturu	Nagodi	0.24097	3656	1.00000	1	0.62553	13	0.53220	2693
Shivamogga	Hosanagara	Purappemane	Chikkabilagodu	0.06744	20904	1.00000	1	0.62553	13	0.34811	19902
Shivamogga	Hosanagara	Purappemane	Dodda bilagodu	0.26058	2691	1.00000	1	0.62553	13	0.54626	1909
Shivamogga	Hosanagara	Purappemane	Echala koppa	0.28699	1701	1.00000	1	0.62553	13	0.56412	1172
Shivamogga	Hosanagara	Purappemane	H.kallukoppa	0.33422	693	1.00000	1	0.62553	13	0.59351	487
Shivamogga	Hosanagara	Purappemane	Hebbylu	0.22929	4310	1.00000	1	0.62553	13	0.52345	3233
Shivamogga	Hosanagara	Purappemane	Hulusale malavalli	0.25222	3079	1.00000	1	0.62553	13	0.54035	2221
Shivamogga	Hosanagara	Purappemane	Nandri	0.38121	330	1.00000	1	0.62553	13	0.62011	246
Shivamogga	Hosanagara	Purappemane	Purappe mane	0.33751	655	1.00000	1	0.62553	13	0.59545	463

Shivamogga	Hosanagara	Ramachandrapura	Balekoppa	0.22659	4477	1.00000	1	0.62553	13	0.52139	3364
Shivamogga	Hosanagara	Ramachandrapura	Haniya	0.08442	19286	1.00000	1	0.62553	13	0.37518	17912
Shivamogga	Hosanagara	Ramachandrapura	Kargadi	0.09274	18404	1.00000	1	0.62553	13	0.38711	16824
Shivamogga	Hosanagara	Ramachandrapura	Kukkod agasaramane	0.26386	2566	1.00000	1	0.62553	13	0.54854	1810
Shivamogga	Hosanagara	Ramachandrapura	Kumbhathi	0.26112	2669	1.00000	1	0.62553	13	0.54663	1893
Shivamogga	Hosanagara	Ramachandrapura	Ramachandrapur a	0.27988	1937	1.00000	1	0.62553	13	0.55942	1353
Shivamogga	Hosanagara	Reppanpete	Baruve	0.27962	1946	1.00000	1	0.62553	13	0.55925	1361
Shivamogga	Hosanagara	Reppanpete	Govatoor	0.33417	696	1.00000	1	0.62553	13	0.59348	489
Shivamogga	Hosanagara	Reppanpete	Kerehalli	0.05882	21695	1.00000	1	0.62553	13	0.33261	20860
Shivamogga	Hosanagara	Reppanpete	Mugute koppa	0.01847	25657	1.00000	1	0.62553	13	0.22607	25492
Shivamogga	Hosanagara	Sonale	Adavalli	0.30364	1253	1.00000	1	0.62553	13	0.57483	849
Shivamogga	Hosanagara	Sonale	Billodi	0.28014	1926	1.00000	1	0.62553	13	0.55960	1345
Shivamogga	Hosanagara	Sonale	Bori koppa	0.08308	19425	1.00000	1	0.62553	13	0.37317	18089
Shivamogga	Hosanagara	Sonale	Iragodu	0.06047	21533	1.00000	1	0.62553	13	0.33568	20676
Shivamogga	Hosanagara	Sonale	Kalluvidi abbigalla	0.18560	7626	1.00000	1	0.62553	13	0.48784	6043
Shivamogga	Hosanagara	Sonale	Kolagi	0.22700	4446	0.97289	22344	0.62553	13	0.51694	3691
Shivamogga	Hosanagara	Sonale	Nivane	0.31740	939	1.00000	1	0.62553	13	0.58338	641
Shivamogga	Hosanagara	Sonale	Sonale	0.24415	3488	1.00000	1	0.62553	13	0.53452	2567
Shivamogga	Hosanagara	Sonale	Varamballi	0.10153	17405	1.00000	1	0.62553	13	0.39898	15733
Shivamogga	Hosanagara	Sulagodu	Ginikallu	0.20945	5666	1.00000	1	0.62553	13	0.50789	4343
Shivamogga	Hosanagara	Sulagodu	Gubbiga	0.05133	22437	1.00000	1	0.62553	13	0.31783	21698
Shivamogga	Hosanagara	Sulagodu	Hummadagallu	0.15277	11121	1.00000	1	0.62553	13	0.45719	9278
Shivamogga	Hosanagara	Sulagodu	Karigallu	0.01324	26048	1.00000	1	0.62553	13	0.20231	25894
Shivamogga	Hosanagara	Sulagodu	Sulagodu	0.29893	1376	1.00000	1	0.62553	13	0.57184	920
Shivamogga	Hosanagara	Sulagodu	Ulthiga	0.04317	23380	1.00000	1	0.62553	13	0.30001	22715
Shivamogga	Hosanagara	Thrinive	Nellunde	0.18837	7367	1.00000	1	0.62553	13	0.49025	5836
Shivamogga	Hosanagara	Thrinive	Thogare	0.20813	5753	1.00000	1	0.62553	13	0.50683	4416
Shivamogga	Hosanagara	Thrinive	Thrinive	0.28000	1931	1.00000	1	0.62553	13	0.55950	1350
Shivamogga	Hosanagara	Yadur	Begadali	0.01062	26250	1.00000	1	0.62553	13	0.18800	26133
Shivamogga	Hosanagara	Yadur	Kattekoppa	0.33471	686	1.00000	1	0.62553	13	0.59380	484
Shivamogga	Hosanagara	Yadur	Kavari	0.16239	10020	1.00000	1	0.62553	13	0.46659	8212
Shivamogga	Hosanagara	Yadur	Kolavadi	0.23218	4117	1.00000	1	0.62553	13	0.52564	3065
Shivamogga	Hosanagara	Yadur	Koranakote	0.26594	2477	1.00000	1	0.62553	13	0.54997	1737
Shivamogga	Hosanagara	Yadur	Yadur	0.24448	3466	1.00000	1	0.62553	13	0.53477	2547
Shivamogga	Sagar	Achapura	Achapura	0.19481	6811	0.93281	26044	0.59437	8294	0.47624	7206
Shivamogga	Sagar	Achapura	Gilalagundi	0.31557	979	1.00000	1	0.61818	3153	0.57997	727
Shivamogga	Sagar	Achapura	Kerehithalu	0.28499	1769	1.00000	1	0.57979	12017	0.54874	1794
Shivamogga	Sagar	Achapura	Khyra	0.17367	8830	1.00000	1	0.62200	2158	0.47625	7204
Shivamogga	Sagar	Achapura	Lakkavalli	0.25041	3174	1.00000	1	0.59208	8880	0.52927	2864

Shivamogga	Sagar	Achapura	Tangalavadi	0.19109	7127	1.00000	1	0.59390	8406	0.48416	6397
Shivamogga	Sagar	Anandapuram	Anandapuram	0.27694	2034	1.00000	1	0.59885	7176	0.54942	1758
Shivamogga	Sagar	Anandapuram	Malanduru	0.27370	2141	1.00000	1	0.57772	12562	0.54075	2200
Shivamogga	Sagar	Anandapuram	Mumbalu	0.26343	2579	1.00000	1	0.61734	3320	0.54584	1932
Shivamogga	Sagar	Anandapuram	Tavarehalli	0.21519	5222	1.00000	1	0.57723	12674	0.49895	5044
Shivamogga	Sagar	Aralagodu	Aralagodu	0.22255	4740	1.00000	1	0.59702	7614	0.51028	4164
Shivamogga	Sagar	Aralagodu	Aravade	0.17573	8628	1.00000	1	0.52069	22976	0.45062	10016
Shivamogga	Sagar	Aralagodu	Banumane	0.25225	3077	0.97289	22344	0.58410	10909	0.52336	3239
Shivamogga	Sagar	Aralagodu	Bidarur	0.21613	5159	1.00000	1	0.61781	3235	0.51112	4094
Shivamogga	Sagar	Aralagodu	Brahmana ilakalale	0.11993	15207	1.00000	1	0.57228	13918	0.40943	14668
Shivamogga	Sagar	Aralagodu	Karumane	0.18741	7466	1.00000	1	0.55404	18029	0.47001	7833
Shivamogga	Sagar	Aralagodu	Kopparige	0.18995	7228	1.00000	1	0.55366	18099	0.47202	7641
Shivamogga	Sagar	Aralagodu	Mandavalli	0.20986	5634	1.00000	1	0.59533	8040	0.49992	4963
Shivamogga	Sagar	Aralagodu	Muppane	0.16099	10187	1.00000	1	0.55948	16866	0.44825	10254
Shivamogga	Sagar	Avinahalli	Avinahalli	0.28605	1731	1.00000	1	0.56508	15612	0.54473	1989
Shivamogga	Sagar	Avinahalli	Chikkamattur	0.20284	6167	1.00000	1	0.55670	17473	0.48334	6468
Shivamogga	Sagar	Avinahalli	Genasinakuni	0.24313	3544	1.00000	1	0.59688	7645	0.52550	3078
Shivamogga	Sagar	Avinahalli	Gulehalli	0.23059	4224	1.00000	1	0.59331	8569	0.51528	3788
Shivamogga	Sagar	Avinahalli	Hunalmadike	0.36203	428	1.00000	1	0.58039	11864	0.59451	473
Shivamogga	Sagar	Avinahalli	Kuruva ri	0.16726	9505	1.00000	1	0.57235	13904	0.45746	9254
Shivamogga	Sagar	Avinahalli	Mattikoppa	0.14372	12255	1.00000	1	0.56436	15777	0.43287	12018
Shivamogga	Sagar	Barur	Barur	0.20390	6084	1.00000	1	0.56099	16553	0.48543	6271
Shivamogga	Sagar	Barur	Guthanahalli	0.23492	3973	1.00000	1	0.57503	13258	0.51310	3946
Shivamogga	Sagar	Barur	Jambani	0.14944	11536	1.00000	1	0.49724	24899	0.42041	13465
Shivamogga	Sagar	Barur	Korlikoppa	0.18344	7826	1.00000	1	0.56152	16431	0.46876	7973
Shivamogga	Sagar	Barur	Laviggere	0.14136	12529	1.00000	1	0.60438	5907	0.44043	11193
Shivamogga	Sagar	Barur	Mullakere	0.15646	10673	1.00000	1	0.52076	22965	0.43353	11946
Shivamogga	Sagar	Barur	Theppagodu	0.16004	10297	1.00000	1	0.56680	15171	0.44931	10159
Shivamogga	Sagar	Bhanukuli	Bhanukuli	0.22202	4766	1.00000	1	0.59875	7197	0.51036	4152
Shivamogga	Sagar	Bhanukuli	Kanapagaru	0.18512	7667	1.00000	1	0.58572	10486	0.47685	7127
Shivamogga	Sagar	Bhanukuli	Kanuru	0.13142	13776	1.00000	1	0.56890	14689	0.42127	13363
Shivamogga	Sagar	Bhanukuli	Nagavalli	0.18236	7924	1.00000	1	0.56039	16667	0.46753	8094
Shivamogga	Sagar	Bhanukuli	Nelahari	0.14684	11866	1.00000	1	0.60341	6115	0.44582	10534
Shivamogga	Sagar	Bhanukuli	Urulagallu	0.00783	26449	1.00000	1	0.59127	9057	0.16669	26398
Shivamogga	Sagar	Bhimanakone	Bhimanakone	0.26021	2710	1.00000	1	0.57113	14183	0.52968	2844
Shivamogga	Sagar	Bhimanakone	Henagere	0.16648	9579	1.00000	1	0.55135	18523	0.45109	9967
Shivamogga	Sagar	Bhimanakone	Kerekoppa	0.24207	3592	1.00000	1	0.59384	8429	0.52385	3197
Shivamogga	Sagar	Bhimanakone	Mathikoppa	0.20954	5656	1.00000	1	0.56180	16370	0.49009	5852
Shivamogga	Sagar	Bhimanakone	Shedtikere	0.24467	3457	1.00000	1	0.57963	12057	0.52149	3359
Shivamogga	Sagar	Bhimanakone	Thirtha	0.20432	6055	1.00000	1	0.53818	20733	0.47909	6908
Shivamogga	Sagar	Bhimanakone	Yalagalale	0.28213	1863	1.00000	1	0.56429	15794	0.54198	2132

Shivamogga	Sagar	Bhimaneri	Analekoppa	0.34725	556	1.00000	1	0.61114	4525	0.59648	446
Shivamogga	Sagar	Bhimaneri	Bhimaneri	0.31590	973	1.00000	1	0.55756	17295	0.56055	1302
Shivamogga	Sagar	Bhimaneri	Sangala	0.26943	2321	1.00000	1	0.58763	10018	0.54098	2193
Shivamogga	Sagar	Bhimaneri	Shiravala	0.27330	2153	1.00000	1	0.55774	17246	0.53419	2584
Shivamogga	Sagar	Channagonda	Balige	0.13538	13282	1.00000	1	0.56782	14953	0.42520	12899
Shivamogga	Sagar	Channagonda	Channagonda	0.19556	6751	1.00000	1	0.55771	17257	0.47778	7026
Shivamogga	Sagar	Channagonda	Gudihithalu	0.17463	8739	1.00000	1	0.57824	12432	0.46567	8315
Shivamogga	Sagar	Channagonda	Karani	0.10995	16438	1.00000	1	0.60227	6373	0.40457	15153
Shivamogga	Sagar	Channagonda	Kattinakaru	0.15907	10408	1.00000	1	0.57652	12859	0.45095	9986
Shivamogga	Sagar	Gowthampura	Bhyrapura	0.21809	5024	1.00000	1	0.60863	5046	0.51011	4178
Shivamogga	Sagar	Gowthampura	Danandur	0.23489	3976	1.00000	1	0.60098	6687	0.52068	3413
Shivamogga	Sagar	Gowthampura	Gowja sarkari	0.07022	20626	1.00000	1	0.61289	4188	0.35043	19759
Shivamogga	Sagar	Gowthampura	Gowthampura	0.22838	4355	0.97289	22344	0.59152	9004	0.50843	4299
Shivamogga	Sagar	Gowthampura	Hireharaka	0.16800	9428	1.00000	1	0.55837	17115	0.45437	9593
Shivamogga	Sagar	Gowthampura	Kannur inam	0.24857	3262	1.00000	1	0.56647	15252	0.52025	3449
Shivamogga	Sagar	Gowthampura	Kannur sarkari	0.21197	5475	0.97289	22344	0.55898	16996	0.48668	6156
Shivamogga	Sagar	Gowthampura	Narasipura	0.18014	8159	1.00000	1	0.56081	16593	0.46574	8303
Shivamogga	Sagar	Heggodu	Athavadi	0.25110	3135	1.00000	1	0.59782	7416	0.53146	2755
Shivamogga	Sagar	Heggodu	Bilagodi	0.20798	5769	1.00000	1	0.59721	7577	0.49894	5045
Shivamogga	Sagar	Heggodu	Channiganathota	0.27116	2242	1.00000	1	0.62428	1297	0.55318	1591
Shivamogga	Sagar	Heggodu	Gijaga	0.22654	4479	1.00000	1	0.58975	9430	0.51121	4088
Shivamogga	Sagar	Heggodu	Hebbarige	0.24235	3577	1.00000	1	0.58569	10491	0.52164	3353
Shivamogga	Sagar	Heggodu	Heggattu	0.18463	7704	1.00000	1	0.59857	7235	0.47989	6835
Shivamogga	Sagar	Heggodu	Heggodu	0.32047	884	1.00000	1	0.62478	1108	0.58502	608
Shivamogga	Sagar	Heggodu	Hiremane	0.33435	689	1.00000	1	0.59266	8727	0.58300	649
Shivamogga	Sagar	Heggodu	Honnesara	0.29396	1520	1.00000	1	0.57380	13546	0.55252	1623
Shivamogga	Sagar	Heggodu	Hythuru	0.20818	5747	1.00000	1	0.57444	13390	0.49267	5623
Shivamogga	Sagar	Heggodu	Induvalli	0.06019	21559	1.00000	1	0.62553	13	0.33517	20709
Shivamogga	Sagar	Heggodu	Kaptemane	0.23622	3895	1.00000	1	0.62233	2049	0.52777	2936
Shivamogga	Sagar	Heggodu	Mavinasara	0.25000	3196	1.00000	1	0.58038	11869	0.52547	3079
Shivamogga	Sagar	Heggodu	Mundigesara	0.30999	1114	1.00000	1	0.58006	11947	0.56443	1156
Shivamogga	Sagar	Hirebilagunji	Chikkabilagunji	0.24115	3644	0.97289	22344	0.59889	7143	0.51987	3472
Shivamogga	Sagar	Hirebilagunji	Hirebilagunji	0.23080	4213	1.00000	1	0.61007	4757	0.52024	3451
Shivamogga	Sagar	Hirebilagunji	Kelaginamane	0.18404	7765	1.00000	1	0.60399	5981	0.48082	6746
Shivamogga	Sagar	Hirebilagunji	Kotekoppa	0.19018	7210	1.00000	1	0.62480	1099	0.49163	5718
Shivamogga	Sagar	Hirebilagunji	Malla	0.21162	5509	1.00000	1	0.59132	9039	0.50018	4944
Shivamogga	Sagar	Hirebilagunji	Naragodu	0.18604	7582	1.00000	1	0.58953	9510	0.47867	6953
Shivamogga	Sagar	Hirebilagunji	Neechadi	0.23458	3989	1.00000	1	0.58698	10179	0.51638	3724
Shivamogga	Sagar	Hirebilagunji	Sampalli	0.28527	1758	1.00000	1	0.62553	13	0.56299	1217
Shivamogga	Sagar	Hirenellur	Hirenellur	0.23141	4166	0.97289	22344	0.54694	19342	0.49750	5176
Shivamogga	Sagar	Hirenellur	Shuntikoppa	0.20199	6234	1.00000	1	0.53722	20886	0.47697	7115

Shivamogga	Sagar	Hosur	Ballibylu	0.19246	7002	1.00000	1	0.55209	18373	0.47365	7462
Shivamogga	Sagar	Hosur	Byadarakoppa	0.19828	6532	1.00000	1	0.60485	5808	0.49315	5583
Shivamogga	Sagar	Hosur	Channashettikoppa	0.18357	7812	1.00000	1	0.61432	3911	0.48314	6490
Shivamogga	Sagar	Hosur	Chipli	0.22015	4882	0.97289	22344	0.60756	5267	0.50674	4422
Shivamogga	Sagar	Hosur	Hosagunda	0.24951	3218	1.00000	1	0.60604	5534	0.53276	2665
Shivamogga	Sagar	Hosur	Hosur	0.22463	4600	1.00000	1	0.59294	8654	0.51069	4124
Shivamogga	Sagar	Hosur	Iginabylu	0.22861	4343	1.00000	1	0.61027	4709	0.51865	3565
Shivamogga	Sagar	Hosur	Jambekoppa	0.20249	6193	1.00000	1	0.58933	9563	0.49233	5653
Shivamogga	Sagar	Hosur	Madarasanakoppa	0.12795	14170	1.00000	1	0.51019	24000	0.40264	15357
Shivamogga	Sagar	Hosur	Nedaravalli	0.21388	5332	1.00000	1	0.57508	13231	0.49731	5196
Shivamogga	Sagar	Kalmane	Aralikoppa	0.20289	6164	1.00000	1	0.58486	10706	0.49140	5741
Shivamogga	Sagar	Kalmane	Brahmana bedur	0.22414	4634	1.00000	1	0.62553	13	0.51950	3503
Shivamogga	Sagar	Kalmane	Haleikkeri	0.26173	2641	1.00000	1	0.58078	11762	0.53369	2613
Shivamogga	Sagar	Kalmane	Hosur	0.26225	2617	1.00000	1	0.56642	15270	0.52960	2850
Shivamogga	Sagar	Kalmane	Kalmane	0.25679	2865	1.00000	1	0.60477	5828	0.53751	2386
Shivamogga	Sagar	Kalmane	Kambalikoppa	0.34341	592	1.00000	1	0.55540	17758	0.57563	832
Shivamogga	Sagar	Kalmane	Koppalagadde	0.07099	20555	1.00000	1	0.56643	15262	0.34259	20255
Shivamogga	Sagar	Kalmane	Lingadahalli	0.29205	1572	1.00000	1	0.59361	8488	0.55760	1428
Shivamogga	Sagar	Kalmane	Udri	0.30526	1220	1.00000	1	0.62337	1669	0.57518	842
Shivamogga	Sagar	Kanle	Kanle	0.24604	3390	1.00000	1	0.55999	16755	0.51649	3715
Shivamogga	Sagar	Keladi	Adaranthe	0.21266	5435	1.00000	1	0.59138	9031	0.50102	4866
Shivamogga	Sagar	Keladi	Keladi	0.23941	3729	0.97289	22344	0.55025	18737	0.50418	4601
Shivamogga	Sagar	Khandika	Arehada	0.37070	380	1.00000	1	0.58816	9869	0.60187	391
Shivamogga	Sagar	Khandika	Dombe	0.28174	1879	1.00000	1	0.60138	6604	0.55335	1586
Shivamogga	Sagar	Khandika	Hulegaru	0.36923	387	1.00000	1	0.58039	11864	0.59842	422
Shivamogga	Sagar	Khandika	Khandika	0.28723	1694	1.00000	1	0.58029	11892	0.55033	1718
Shivamogga	Sagar	Khandika	Kugve	0.31458	1001	1.00000	1	0.56765	14989	0.56312	1210
Shivamogga	Sagar	Khandika	Nadahalli kai	0.27090	2257	1.00000	1	0.58233	11358	0.54033	2223
Shivamogga	Sagar	Khandika	Sasaravalli	0.29297	1541	1.00000	1	0.59376	8448	0.55823	1398
Shivamogga	Sagar	Kolur	Ambaragodlu	0.17997	8184	1.00000	1	0.59179	8944	0.47401	7425
Shivamogga	Sagar	Kolur	Besur	0.20764	5795	1.00000	1	0.59633	7803	0.49842	5096
Shivamogga	Sagar	Kolur	Ginivara	0.16606	9639	1.00000	1	0.58502	10666	0.45970	8991
Shivamogga	Sagar	Kolur	Godekoppa	0.22242	4750	1.00000	1	0.61036	4691	0.51394	3880
Shivamogga	Sagar	Kolur	Hebbase	0.04325	23369	1.00000	1	0.57472	13317	0.29184	23150
Shivamogga	Sagar	Kolur	Hedatri	0.02046	25532	1.00000	1	0.49451	25059	0.21628	25666
Shivamogga	Sagar	Kolur	Kabbanadakoppa	0.11829	15410	1.00000	1	0.56121	16501	0.40491	15111
Shivamogga	Sagar	Kolur	Kagarasu	0.30807	1152	1.00000	1	0.60566	5606	0.57142	939
Shivamogga	Sagar	Kolur	Kanike	0.04352	23339	1.00000	1	0.62553	13	0.30082	22660

Shivamogga	Sagar	Kolur	Kippadi	0.05531	22030	1.00000	1	0.58256	11306	0.31821	21677
Shivamogga	Sagar	Kolur	Kolur	0.24247	3572	1.00000	1	0.60182	6483	0.52647	3014
Shivamogga	Sagar	Kolur	Satalalu	0.21031	5595	1.00000	1	0.58897	9659	0.49849	5090
Shivamogga	Sagar	Kolur	Seetur	0.04798	22822	1.00000	1	0.57540	13137	0.30224	22585
Shivamogga	Sagar	Kudaruru	Bobbige	0.15584	10746	1.00000	1	0.55041	18712	0.44102	11109
Shivamogga	Sagar	Kudaruru	Honagallu	0.17924	8260	1.00000	1	0.56351	15989	0.46571	8307
Shivamogga	Sagar	Kudaruru	Kodanavalli	0.15288	11111	1.00000	1	0.55996	16762	0.44072	11165
Shivamogga	Sagar	Kudaruru	Kudaruru	0.14888	11611	1.00000	1	0.56238	16248	0.43747	11529
Shivamogga	Sagar	Malve	Beluru	0.30107	1314	1.00000	1	0.59807	7347	0.56469	1145
Shivamogga	Sagar	Malve	Eli	0.26375	2573	1.00000	1	0.59360	8491	0.53897	2305
Shivamogga	Sagar	Malve	Malve	0.25815	2807	1.00000	1	0.56475	15685	0.52631	3024
Shivamogga	Sagar	Malve	Sulugodu	0.19448	6848	1.00000	1	0.53722	20886	0.47099	7746
Shivamogga	Sagar	Marthur	Balegaru	0.30435	1236	1.00000	1	0.61364	4031	0.57161	933
Shivamogga	Sagar	Marthur	Hosahalli	0.29246	1557	1.00000	1	0.59543	8021	0.55843	1387
Shivamogga	Sagar	Marthur	Hunasuru	0.22145	4810	1.00000	1	0.56584	15396	0.50041	4924
Shivamogga	Sagar	Marthur	Kibbachalu	0.31335	1031	1.00000	1	0.61501	3772	0.57761	784
Shivamogga	Sagar	Marthur	Marthur	0.27027	2284	1.00000	1	0.55938	16920	0.53272	2667
Shivamogga	Sagar	Marthur	Shiruru	0.24545	3417	1.00000	1	0.58312	11176	0.52309	3260
Shivamogga	Sagar	Masuru	Chikkanellur	0.22727	4419	1.00000	1	0.56302	16110	0.50392	4627
Shivamogga	Sagar	Masuru	Masuru	0.28293	1838	1.00000	1	0.59273	8699	0.55146	1669
Shivamogga	Sagar	Nadakalasi	Balagodu	0.25903	2767	1.00000	1	0.61946	2853	0.54340	2063
Shivamogga	Sagar	Nadakalasi	Jambagar	0.23060	4223	1.00000	1	0.58095	11717	0.51168	4061
Shivamogga	Sagar	Nadakalasi	Kerodi	0.31133	1084	1.00000	1	0.59269	8716	0.56931	1011
Shivamogga	Sagar	Nadakalasi	Marasa	0.27801	1994	0.97289	22344	0.55095	18612	0.53017	2815
Shivamogga	Sagar	Nadakalasi	Nadakalasi	0.24980	3205	1.00000	1	0.61948	2848	0.53687	2429
Shivamogga	Sagar	Nadakalasi	Yalavarsi	0.30782	1158	1.00000	1	0.60903	4980	0.57233	907
Shivamogga	Sagar	Padavagodu	Bilisiri	0.28358	1817	1.00000	1	0.59195	8914	0.55164	1660
Shivamogga	Sagar	Padavagodu	Halavagodu	0.22140	4814	1.00000	1	0.62553	13	0.51738	3655
Shivamogga	Sagar	Padavagodu	Madasuru	0.25486	2946	1.00000	1	0.59927	7061	0.53454	2566
Shivamogga	Sagar	Padavagodu	Marur	0.18384	7787	1.00000	1	0.52269	22784	0.45803	9194
Shivamogga	Sagar	Padavagodu	Padavagodu	0.31185	1073	1.00000	1	0.54959	18858	0.55547	1509
Shivamogga	Sagar	Shankanna shanubhog	Adagalale	0.19981	6401	1.00000	1	0.56380	15921	0.48296	6502
Shivamogga	Sagar	Shankanna shanubhog	Maluru	0.19657	6663	1.00000	1	0.56490	15655	0.48065	6761
Shivamogga	Sagar	Shankanna shanubhog	Marati	0.13294	13577	1.00000	1	0.54685	19364	0.41736	13803
Shivamogga	Sagar	Shankanna shanubhog	Shankanna shanubhog	0.21467	5265	1.00000	1	0.56913	14643	0.49620	5299
Shivamogga	Sagar	Shankanna shanubhog	Valur	0.15143	11288	1.00000	1	0.51356	23681	0.42684	12698
Shivamogga	Sagar	Shiravanthe	Baradavalli	0.26910	2333	1.00000	1	0.54090	20308	0.52603	3041

Shivamogga	Sagar	Shiravanthe	Hosakoppa	0.27887	1968	1.00000	1	0.57783	12532	0.54417	2023
Shivamogga	Sagar	Shiravanthe	Kelaginagolagodu	0.25275	3053	1.00000	1	0.59449	8267	0.53163	2733
Shivamogga	Sagar	Shiravanthe	Shiravanthe	0.30639	1191	1.00000	1	0.59484	8179	0.56697	1084
Shivamogga	Sagar	Shiravanthe	Sunkadevarakoppa	0.31770	931	1.00000	1	0.57647	12877	0.56789	1049
Shivamogga	Sagar	Sydur	Sydur	0.17149	9073	1.00000	1	0.53766	20821	0.45177	9886
Shivamogga	Sagar	Sydur	Tadagalale	0.20008	6377	0.94501	25272	0.55984	16792	0.47304	7534
Shivamogga	Sagar	Talaguppa	Bellanne	0.23464	3986	1.00000	1	0.57463	13336	0.51278	3966
Shivamogga	Sagar	Talaguppa	Talaguppa	0.31851	917	1.00000	1	0.59670	7694	0.57494	846
Shivamogga	Sagar	Talavata	Heravale	0.27729	2022	1.00000	1	0.57746	12633	0.54302	2085
Shivamogga	Sagar	Talavata	Hiremane	0.07247	20404	1.00000	1	0.60862	5049	0.35333	19576
Shivamogga	Sagar	Talavata	Honnemaradu	0.19915	6457	1.00000	1	0.55114	18570	0.47879	6937
Shivamogga	Sagar	Talavata	Iduvani	0.23201	4129	1.00000	1	0.55260	18279	0.50424	4597
Shivamogga	Sagar	Talavata	Kanuthota	0.16020	10276	1.00000	1	0.57330	13652	0.45118	9952
Shivamogga	Sagar	Talavata	Talavata	0.24118	3643	1.00000	1	0.60537	5688	0.52656	3007
Shivamogga	Sagar	Thyagarthi	Belandur	0.05695	21873	1.00000	1	0.60552	5647	0.32549	21273
Shivamogga	Sagar	Thyagarthi	Kudigere	0.23729	3833	1.00000	1	0.56853	14767	0.51288	3957
Shivamogga	Sagar	Thyagarthi	Nadavalli	0.18311	7863	1.00000	1	0.56618	15321	0.46977	7861
Shivamogga	Sagar	Thyagarthi	Thyagarthi	0.32692	792	0.97289	22344	0.57096	14225	0.56629	1099
Shivamogga	Sagar	Tumari	Araballi	0.21366	5344	1.00000	1	0.58716	10138	0.50060	4909
Shivamogga	Sagar	Tumari	Avade	0.25475	2951	1.00000	1	0.57670	12799	0.52766	2941
Shivamogga	Sagar	Tumari	Baruve	0.06000	21579	1.00000	1	0.58253	11316	0.32695	21190
Shivamogga	Sagar	Tumari	Brahmana keppige	0.22796	4378	1.00000	1	0.56526	15562	0.50509	4534
Shivamogga	Sagar	Tumari	Chadaravalli	0.17727	8468	1.00000	1	0.56405	15852	0.46414	8471
Shivamogga	Sagar	Tumari	Chimale	0.13843	12892	1.00000	1	0.56518	15583	0.42770	12604
Shivamogga	Sagar	Tumari	Hosahalli	0.16115	10170	1.00000	1	0.62077	2530	0.46422	8466
Shivamogga	Sagar	Tumari	Kalasavalli	0.19421	6868	1.00000	1	0.58818	9862	0.48520	6295
Shivamogga	Sagar	Tumari	Kaluru	0.14490	12101	1.00000	1	0.55982	16803	0.43288	12015
Shivamogga	Sagar	Tumari	Kiruvase	0.12649	14358	0.97289	22344	0.56539	15532	0.41130	14457
Shivamogga	Sagar	Tumari	Nadakeppige	0.07560	20123	1.00000	1	0.59088	9172	0.35482	19451
Shivamogga	Sagar	Tumari	Talagodu	0.16828	9404	1.00000	1	0.58024	11897	0.46049	8893
Shivamogga	Sagar	Tumari	Tumari	0.30875	1139	1.00000	1	0.60631	5481	0.57205	915
Shivamogga	Sagar	Tumari	Valagere	0.25091	3148	1.00000	1	0.56228	16265	0.52058	3420
Shivamogga	Sagar	Ulluru	Balasagodu	0.31228	1060	1.00000	1	0.59403	8367	0.57032	974
Shivamogga	Sagar	Ulluru	Balegundi	0.28537	1754	1.00000	1	0.60303	6199	0.55623	1479
Shivamogga	Sagar	Ulluru	Banadakoppa	0.24660	3366	1.00000	1	0.56796	14916	0.51932	3514
Shivamogga	Sagar	Ulluru	Brahmanachitrattale	0.32581	806	1.00000	1	0.59823	7306	0.57980	731
Shivamogga	Sagar	Ulluru	Brahmanamanchale	0.20527	5984	1.00000	1	0.53858	20673	0.47994	6831

Shivamogga	Sagar	Ulluru	Hakkarekoppa	0.30967	1119	1.00000	1	0.60211	6412	0.57129	943
Shivamogga	Sagar	Ulluru	Harogoppa	0.27112	2245	1.00000	1	0.59342	8528	0.54389	2034
Shivamogga	Sagar	Ulluru	Hongodu	0.07719	19976	1.00000	1	0.62553	13	0.36413	18776
Shivamogga	Sagar	Ulluru	Hotalasara	0.30256	1281	1.00000	1	0.60098	6687	0.56653	1090
Shivamogga	Sagar	Ulluru	Kanumane	0.30720	1175	1.00000	1	0.59025	9313	0.56600	1109
Shivamogga	Sagar	Ulluru	Kaspadi	0.26777	2382	1.00000	1	0.58512	10626	0.53910	2293
Shivamogga	Sagar	Ulluru	Malali	0.21522	5218	1.00000	1	0.53323	21465	0.48596	6227
Shivamogga	Sagar	Ulluru	Nadamanchale	0.26514	2518	1.00000	1	0.55502	17838	0.52795	2929
Shivamogga	Sagar	Ulluru	Nanditale	0.36245	423	1.00000	1	0.58325	11144	0.59571	459
Shivamogga	Sagar	Ulluru	Puradasara	0.09529	18117	1.00000	1	0.62553	13	0.39063	16494
Shivamogga	Sagar	Ulluru	Shiraguppe	0.16464	9780	1.00000	1	0.58458	10786	0.45828	9166
Shivamogga	Sagar	Ulluru	Ulluru	0.24380	3508	1.00000	1	0.58548	10555	0.52261	3291
Shivamogga	Sagar	Yadajigalemane	Baligere	0.15077	11373	1.00000	1	0.58101	11695	0.44412	10723
Shivamogga	Sagar	Yadajigalemane	Benkatavalli	0.26672	2429	1.00000	1	0.57575	13062	0.53551	2499
Shivamogga	Sagar	Yadajigalemane	Devasa	0.15625	10705	1.00000	1	0.62200	2148	0.45976	8984
Shivamogga	Sagar	Yadajigalemane	Hulakodu	0.25886	2779	1.00000	1	0.59020	9331	0.53459	2558
Shivamogga	Sagar	Yadajigalemane	Kesavinamane	0.23811	3789	1.00000	1	0.60220	6390	0.52341	3234
Shivamogga	Sagar	Yadajigalemane	Mankalale	0.29179	1579	1.00000	1	0.60232	6361	0.56014	1315
Shivamogga	Sagar	Yadajigalemane	Maradavalli	0.21353	5359	1.00000	1	0.57262	13830	0.49633	5283
Shivamogga	Sagar	Yadajigalemane	Nadavaddalli	0.21076	5567	1.00000	1	0.55384	18073	0.48872	5955
Shivamogga	Sagar	Yadajigalemane	Nitlihaletota	0.15601	10731	1.00000	1	0.60893	5000	0.45629	9368
Shivamogga	Sagar	Yadajigalemane	Shettisara	0.32288	844	1.00000	1	0.56860	14751	0.56835	1037
Shivamogga	Sagar	Yadajigalemane	Yadajigalemane	0.29057	1604	1.00000	1	0.58472	10742	0.55386	1573
Shivamogga	Sagar	Yadehalli	Adur	0.18054	8114	1.00000	1	0.56958	14548	0.46850	8001
Shivamogga	Sagar	Yadehalli	Gantinakoppa	0.05244	22328	1.00000	1	0.52698	22298	0.30233	22573
Shivamogga	Sagar	Yadehalli	Iruvacki	0.18890	7326	1.00000	1	0.57635	12909	0.47749	7061
Shivamogga	Sagar	Yadehalli	Saragunda	0.06388	21216	1.00000	1	0.62553	13	0.34187	20310
Shivamogga	Sagar	Yadehalli	Yadehalli	0.27656	2048	1.00000	1	0.59751	7492	0.54876	1793
Shivamogga	Sagar	Yadehalli	Yebbodi	0.16855	9369	1.00000	1	0.55824	17139	0.45483	9535
Shivamogga	Sagar	Yedehalli	Tumarikoppa	0.31721	941	1.00000	1	0.60631	5481	0.57722	791
Shivamogga	Shikaripur	Agraharamuchadi	Inam agrahara muchadi	0.17761	8434	0.97289	22344	0.58335	11111	0.46539	8354
Shivamogga	Shikaripur	Agraharamuchadi	Inam muthalli	0.05855	21725	1.00000	1	0.43366	26627	0.29391	23047
Shivamogga	Shikaripur	Agraharamuchadi	Sheerihalli	0.14808	11705	1.00000	1	0.49745	24885	0.41919	13608
Shivamogga	Shikaripur	Ambaragoppa	Ambaragoppa	0.23491	3974	1.00000	1	0.55596	17625	0.50736	4379
Shivamogga	Shikaripur	Ambaragoppa	Kutrahalli	0.07054	20594	1.00000	1	0.40375	26838	0.30539	22417
Shivamogga	Shikaripur	Ambaragoppa	Seelavanthana koppa	0.03963	23805	1.00000	1	0.46118	26244	0.26341	24497
Shivamogga	Shikaripur	Ambaragoppa	Thumrihosuru	0.14713	11817	0.97289	22344	0.43567	26602	0.39656	15974
Shivamogga	Shikaripur	Amtekoppa	Amtekoppa	0.19480	6814	1.00000	1	0.44200	26532	0.44157	11039
Shivamogga	Shikaripur	Amtekoppa	Chikkalavathi	0.26670	2433	1.00000	1	0.42151	26738	0.48263	6543
Shivamogga	Shikaripur	Amtekoppa	Haraguvalli	0.19875	6492	1.00000	1	0.55784	17223	0.48040	6783

Shivamogga	Shikaripur	Amtekoppa	Kaniya	0.15281	11119	1.00000	1	0.39329	26874	0.39170	16405
Shivamogga	Shikaripur	Amtekoppa	Shettihalli	0.10200	17352	1.00000	1	0.45753	26317	0.36003	19067
Shivamogga	Shikaripur	Arasinagere	Anaginabyly	0.00047	27011	1.00000	1	0.59729	7551	0.06531	27000
Shivamogga	Shikaripur	Arasinagere	Arasinagere	0.21503	5235	1.00000	1	0.56459	15726	0.49516	5404
Shivamogga	Shikaripur	Arasinagere	Madravalli	0.01902	25620	1.00000	1	0.39796	26861	0.19636	26000
Shivamogga	Shikaripur	Arasinagere	Yarekoppa	0.12785	14189	1.00000	1	0.28457	27024	0.33136	20934
Shivamogga	Shikaripur	Baganakatte	Baganakatte	0.12315	14777	0.97289	22344	0.52758	22230	0.39834	15789
Shivamogga	Shikaripur	Baganakatte	Dabbanabhyrana halli	0.15660	10656	1.00000	1	0.52795	22182	0.43564	11707
Shivamogga	Shikaripur	Baganakatte	Sanklapura	0.10859	16608	1.00000	1	0.57280	13784	0.39622	16001
Shivamogga	Shikaripur	Beguru	Beguru	0.20995	5628	0.97289	22344	0.41612	26774	0.43968	11286
Shivamogga	Shikaripur	Beguru	Beguru dodda thanda	0.18141	8017	1.00000	1	0.40971	26807	0.42045	13458
Shivamogga	Shikaripur	Belagavi	Belagavi	0.19061	7171	0.97289	22344	0.47024	26028	0.44345	10819
Shivamogga	Shikaripur	Belagavi	Malooru	0.13805	12947	1.00000	1	0.38962	26883	0.37748	17714
Shivamogga	Shikaripur	Bilaki	Bilaki	0.19552	6754	0.97289	22344	0.60874	5031	0.48741	6083
Shivamogga	Shikaripur	Bilaki	Kadethinahalli	0.14862	11643	1.00000	1	0.55325	18178	0.43484	11801
Shivamogga	Shikaripur	Bilaki	Kanahalli	0.15286	11115	0.94501	25272	0.37625	26919	0.37880	17613
Shivamogga	Shikaripur	Chikkajamburu	Adaganti	0.09534	18111	1.00000	1	0.46246	26217	0.35328	19582
Shivamogga	Shikaripur	Chikkajamburu	Chikkajamburu	0.20716	5832	1.00000	1	0.58600	10421	0.49515	5405
Shivamogga	Shikaripur	Chikkamagadi	Chikkamagadi	0.04228	23490	1.00000	1	0.35663	26973	0.24704	24998
Shivamogga	Shikaripur	Chikkamagadi	Kolagi	0.15660	10655	1.00000	1	0.37556	26924	0.38888	16650
Shivamogga	Shikaripur	Chikkamagadi	Yelagere	0.14763	11758	1.00000	1	0.52189	22864	0.42552	12855
Shivamogga	Shikaripur	Churchugundi	Chikkajogihalli	0.29847	1394	1.00000	1	0.61250	4276	0.56755	1066
Shivamogga	Shikaripur	Churchugundi	Churchugundi	0.14833	11676	1.00000	1	0.50228	24582	0.42078	13416
Shivamogga	Shikaripur	Churchugundi	Sanyasikoppa	0.00136	26924	1.00000	1	0.36382	26952	0.07909	26933
Shivamogga	Shikaripur	Gama	Gama	0.26374	2574	0.97289	22344	0.59802	7363	0.53537	2508
Shivamogga	Shikaripur	Goddanakoppa	Goddanakoppa	0.25787	2818	1.00000	1	0.52073	22969	0.51208	4019
Shivamogga	Shikaripur	Goddanakoppa	Mugalagere	0.14427	12193	0.97289	22344	0.55522	17803	0.42713	12666
Shivamogga	Shikaripur	Gogga	Gogga	0.17836	8347	0.97289	22344	0.62346	1635	0.47650	7172
Shivamogga	Shikaripur	Gogga	Nallinakoppa	0.07391	20264	0.97289	22344	0.56683	15164	0.34415	20149
Shivamogga	Shikaripur	Guddada thumminakatte	Guddada thumminakatte	0.17680	8519	1.00000	1	0.55577	17673	0.46146	8781
Shivamogga	Shikaripur	Guddada thumminakatte	Harnahalli	0.18881	7336	1.00000	1	0.56086	16583	0.47311	7529
Shivamogga	Shikaripur	Guddada thumminakatte	Suragihalli	0.06455	21152	0.97289	22344	0.46701	26106	0.30838	22230
Shivamogga	Shikaripur	Harigi	Guddadahosalli	0.15466	10874	1.00000	1	0.40316	26844	0.39654	15976
Shivamogga	Shikaripur	Harigi	Haragi	0.11327	16027	1.00000	1	0.60632	5478	0.40952	14657
Shivamogga	Shikaripur	Harigi	Hunsekatte	0.28080	1908	1.00000	1	0.49563	24994	0.51822	3589
Shivamogga	Shikaripur	Harigi	Kodihalli	0.21860	4982	1.00000	1	0.55616	17578	0.49540	5387
Shivamogga	Shikaripur	Harigi	Sahasravalli	0.06086	21496	1.00000	1	0.57999	11968	0.32803	21136

Shivamogga	Shikaripur	Harogoppa	Athibylu	0.10142	17421	1.00000	1	0.52218	22837	0.37553	17883
Shivamogga	Shikaripur	Harogoppa	Chikkoralahalli	0.20917	5679	1.00000	1	0.58796	9920	0.49730	5198
Shivamogga	Shikaripur	Harogoppa	Harogoppa	0.10213	17333	0.97289	22344	0.54207	20127	0.37765	17697
Shivamogga	Shikaripur	Harogoppa	Hirekoralahalli	0.12680	14323	0.97289	22344	0.50261	24555	0.39580	16044
Shivamogga	Shikaripur	Harogoppa	Mathighatta	0.05040	22548	1.00000	1	0.31063	27013	0.25017	24923
Shivamogga	Shikaripur	Harogoppa	Sidiginahalu	0.00837	26419	1.00000	1	0.31876	27006	0.13867	26615
Shivamogga	Shikaripur	Harogoppa	Thattihalli	0.16407	9842	0.97289	22344	0.49775	24866	0.42990	12356
Shivamogga	Shikaripur	Harogoppa	Yalaneerakoppa	0.12468	14588	0.97289	22344	0.34506	26985	0.34720	19958
Shivamogga	Shikaripur	Harogoppa	Yerekatte	0.19910	6463	1.00000	1	0.54223	20101	0.47616	7218
Shivamogga	Shikaripur	Hirejamburu	Bhogi	0.14936	11548	1.00000	1	0.60310	6185	0.44827	10250
Shivamogga	Shikaripur	Hirejamburu	Dasanapura	0.17882	8304	1.00000	1	0.41075	26799	0.41879	13643
Shivamogga	Shikaripur	Hirejamburu	Hirejamburu	0.21630	5144	1.00000	1	0.60135	6606	0.50667	4433
Shivamogga	Shikaripur	Hirejamburu	Kodikoppa	0.04483	23178	1.00000	1	0.57213	13950	0.29491	22991
Shivamogga	Shikaripur	Hirejamburu	Kuskuru	0.17780	8417	1.00000	1	0.48722	25419	0.44247	10929
Shivamogga	Shikaripur	Hirejamburu	Nagihalli	0.11655	15628	0.97289	22344	0.54673	19381	0.39578	16046
Shivamogga	Shikaripur	Hittala	Hithala	0.22943	4300	1.00000	1	0.60422	5941	0.51755	3640
Shivamogga	Shikaripur	Hittala	Hunsekoppa	0.31775	929	1.00000	1	0.54092	20303	0.55600	1493
Shivamogga	Shikaripur	Hosuru	Gungarakatte	0.00030	27027	1.00000	1	0.62553	13	0.05697	27019
Shivamogga	Shikaripur	Hosuru	Hosuru	0.12303	14802	0.97289	22344	0.51536	23537	0.39512	16095
Shivamogga	Shikaripur	Hosuru	Huluginakatte	0.07741	19962	1.00000	1	0.53176	21666	0.34528	20074
Shivamogga	Shikaripur	Hosuru	Kenchigondanakoppa	0.10124	17438	1.00000	1	0.47786	25791	0.36437	18758
Shivamogga	Shikaripur	Hothanakatte	Chunchinakoppa	0.29842	1395	1.00000	1	0.51139	23898	0.53439	2574
Shivamogga	Shikaripur	Hothanakatte	Hothanakatte	0.16616	9623	0.97289	22344	0.45205	26411	0.41808	13728
Shivamogga	Shikaripur	Hothanakatte	Ramapura	0.00257	26803	1.00000	1	0.51304	23733	0.10964	26822
Shivamogga	Shikaripur	Issuru	Issuru	0.17833	8349	1.00000	1	0.54148	20240	0.45878	9107
Shivamogga	Shikaripur	Jakkanahalli	Jakkanahalli	0.19049	7181	1.00000	1	0.60509	5754	0.48667	6159
Shivamogga	Shikaripur	Jakkanahalli	Punedahalli	0.23413	4007	0.97289	22344	0.58687	10204	0.51132	4082
Shivamogga	Shikaripur	Jakkanahalli	Sanda	0.25854	2792	0.97289	22344	0.49261	25164	0.49854	5087
Shivamogga	Shikaripur	Jakkinakoppa	Aralehalli	0.04487	23176	1.00000	1	0.50665	24263	0.28329	23608
Shivamogga	Shikaripur	Jakkinakoppa	Baluru	0.10577	16930	0.97289	22344	0.58787	9946	0.39255	16330
Shivamogga	Shikaripur	Jakkinakoppa	Jakkinakoppa	0.04678	22961	0.97289	22344	0.42775	26685	0.26901	24278
Shivamogga	Shikaripur	Kaginalli	Chowdanayakanakoppa	0.14731	11801	1.00000	1	0.49580	24984	0.41801	13733
Shivamogga	Shikaripur	Kaginalli	Kaginalli	0.23361	4041	1.00000	1	0.37792	26914	0.44528	10589
Shivamogga	Shikaripur	Kalmane	Kalmane	0.18826	7381	1.00000	1	0.39523	26871	0.42060	13438
Shivamogga	Shikaripur	Kappanahalli	Hirekalavathi	0.21032	5594	0.97289	22344	0.42251	26728	0.44217	10972
Shivamogga	Shikaripur	Kappanahalli	Kalenahalli	0.19980	6403	1.00000	1	0.40269	26845	0.43171	12142
Shivamogga	Shikaripur	Kappanahalli	Kappanahalli	0.26595	2476	1.00000	1	0.46327	26202	0.49760	5165
Shivamogga	Shikaripur	Kappanahalli	Kotipura	0.26770	2386	1.00000	1	0.48895	25338	0.50773	4353

Shivamogga	Shikaripur	Kappanahalli	Kotta	0.02785	24976	1.00000	1	0.53067	21823	0.24540	25051
Shivamogga	Shikaripur	Kittadahalli	Dindadahalli	0.21626	5149	0.97289	22344	0.49805	24839	0.47145	7704
Shivamogga	Shikaripur	Kittadahalli	Kavaspura	0.14672	11880	1.00000	1	0.52201	22850	0.42467	12966
Shivamogga	Shikaripur	Kittadahalli	Kittadahalli	0.19754	6584	1.00000	1	0.50564	24340	0.46398	8492
Shivamogga	Shikaripur	Koratigere	Huluginakoppa	0.10063	17513	1.00000	1	0.60262	6299	0.39288	16301
Shivamogga	Shikaripur	Koratigere	Koratigere	0.23307	4067	0.97289	22344	0.00193	27073	0.07589	26938
Shivamogga	Shikaripur	Koratigere	Mayathammana muchadi	0.05116	22463	1.00000	1	0.46416	26179	0.28742	23364
Shivamogga	Shikaripur	Koratigere	Mulakoppa	0.04615	23037	1.00000	1	0.33257	26999	0.24852	24959
Shivamogga	Shikaripur	Koratigere	Ragikoppa	0.04213	23512	0.97289	22344	0.57552	13109	0.28680	23407
Shivamogga	Shikaripur	Malavalli	Karnelli	0.22870	4338	1.00000	1	0.45212	26410	0.46936	7908
Shivamogga	Shikaripur	Malavalli	Malavalli	0.11396	15928	1.00000	1	0.58801	9909	0.40617	14989
Shivamogga	Shikaripur	Malavalli	Mallenahalli	0.20960	5653	0.91628	26216	0.47955	25733	0.45160	9904
Shivamogga	Shikaripur	Manchikoppa	Basavanandihalli	0.08192	19532	1.00000	1	0.56392	15890	0.35881	19152
Shivamogga	Shikaripur	Manchikoppa	Hakkali	0.03822	23973	1.00000	1	0.56923	14616	0.27917	23800
Shivamogga	Shikaripur	Manchikoppa	Manchikoppa	0.14876	11622	1.00000	1	0.58048	11842	0.44200	10989
Shivamogga	Shikaripur	Manchikoppa	Mugalikoppa	0.20731	5820	1.00000	1	0.44141	26536	0.45063	10014
Shivamogga	Shikaripur	Manchikoppa	Muthagi	0.10860	16607	1.00000	1	0.58445	10821	0.39890	15739
Shivamogga	Shikaripur	Maravalli	Guledahalli	0.10432	17088	1.00000	1	0.44388	26506	0.35910	19131
Shivamogga	Shikaripur	Maravalli	Maravalli	0.20024	6366	1.00000	1	0.60872	5033	0.49582	5338
Shivamogga	Shikaripur	Mattikote	Mattikote	0.22714	4427	1.00000	1	0.28438	27025	0.40123	15511
Shivamogga	Shikaripur	Mattikote	Nimbegondi	0.10516	17005	1.00000	1	0.50786	24173	0.37659	17785
Shivamogga	Shikaripur	Muddanahalli	Balekoppa	0.26500	2521	1.00000	1	0.55414	18006	0.52758	2946
Shivamogga	Shikaripur	Muddanahalli	Bhandibhyranahalli	0.20425	6062	1.00000	1	0.47337	25925	0.45898	9087
Shivamogga	Shikaripur	Muddanahalli	Ittigehalli	0.18579	7600	0.97289	22344	0.50787	24172	0.45110	9964
Shivamogga	Shikaripur	Muddanahalli	Kengatti	0.10343	17187	1.00000	1	0.61922	2913	0.40010	15630
Shivamogga	Shikaripur	Muddanahalli	Muddanahalli	0.14200	12450	0.97289	22344	0.61802	3190	0.44034	11211
Shivamogga	Shikaripur	Mudubasiddapura	A. Annapura	0.13876	12835	1.00000	1	0.55477	17892	0.42540	12869
Shivamogga	Shikaripur	Mudubasiddapura	Bannuru	0.22324	4703	1.00000	1	0.47274	25960	0.47257	7589
Shivamogga	Shikaripur	Mudubasiddapura	Mallapura	0.16729	9500	1.00000	1	0.44883	26459	0.42188	13282
Shivamogga	Shikaripur	Mudubasiddapura	Mudubasiddapura	0.24579	3404	1.00000	1	0.59761	7471	0.52763	2943
Shivamogga	Shikaripur	Narasapura	Channapura	0.00580	26583	1.00000	1	0.62038	2633	0.15326	26531
Shivamogga	Shikaripur	Narasapura	Kanasogi	0.21786	5046	0.97289	22344	0.51038	23987	0.47648	7174
Shivamogga	Shikaripur	Narasapura	Narasapura	0.22000	4893	1.00000	1	0.58744	10060	0.50558	4500
Shivamogga	Shikaripur	Narasapura	Shankrikoppa	0.02219	25427	1.00000	1	0.45695	26326	0.21644	25664
Shivamogga	Shikaripur	Nelavagilu	Channahalli	0.15555	10773	1.00000	1	0.45057	26436	0.41230	14340
Shivamogga	Shikaripur	Nelavagilu	Nelavagilu	0.25213	3086	0.97289	22344	0.54633	19454	0.51174	4057
Shivamogga	Shikaripur	Nelavagilu	Sadashivapura	0.10287	17253	1.00000	1	0.55030	18732	0.38397	17141
Shivamogga	Shikaripur	Saluru	Ambiligola	0.06825	20819	0.97289	22344	0.57506	13245	0.33673	20621

Shivamogga	Shikaripur	Saluru	Hariharapura	0.20427	6059	1.00000	1	0.61967	2802	0.50210	4764
Shivamogga	Shikaripur	Saluru	Saluru	0.18789	7417	1.00000	1	0.54869	19032	0.46890	7958
Shivamogga	Shikaripur	Sunnadakoppa	Bidarikoppa	0.13054	13879	1.00000	1	0.52591	22426	0.40946	14665
Shivamogga	Shikaripur	Sunnadakoppa	Kadenandihalli	0.16062	10225	1.00000	1	0.56977	14502	0.45064	10013
Shivamogga	Shikaripur	Sunnadakoppa	Sadapura	0.05183	22386	1.00000	1	0.46443	26174	0.28874	23303
Shivamogga	Shikaripur	Sunnadakoppa	Sunnadakoppa	0.16301	9957	1.00000	1	0.36402	26951	0.39004	16556
Shivamogga	Shikaripur	Sunnadakoppa	Thadasanahalli	0.19323	6938	1.00000	1	0.61821	3138	0.49250	5638
Shivamogga	Shikaripur	Thadagani	Belavanthanakoppa	0.25261	3060	1.00000	1	0.51887	23168	0.50797	4337
Shivamogga	Shikaripur	Thadagani	Jamburuhosakoppa	0.05501	22070	1.00000	1	0.52681	22320	0.30716	22310
Shivamogga	Shikaripur	Thadagani	Kyadigikoppa	0.05354	22218	1.00000	1	0.58496	10684	0.31522	21855
Shivamogga	Shikaripur	Thadagani	Neralagi	0.26964	2313	1.00000	1	0.42381	26716	0.48527	6290
Shivamogga	Shikaripur	Thadagani	Thadagani	0.23200	4131	1.00000	1	0.50679	24253	0.48989	5865
Shivamogga	Shikaripur	Thalagunda	Bisalahalli	0.15067	11386	1.00000	1	0.53468	21260	0.43189	12121
Shivamogga	Shikaripur	Thalagunda	Donanagudde	0.08695	19051	1.00000	1	0.58990	9403	0.37155	18235
Shivamogga	Shikaripur	Thalagunda	Malagondanakoppa	0.05438	22128	1.00000	1	0.62229	2058	0.32345	21392
Shivamogga	Shikaripur	Thalagunda	Shivapura	0.02902	24885	1.00000	1	0.57303	13716	0.25525	24767
Shivamogga	Shikaripur	Thalagunda	Thalagunda	0.24566	3410	0.97289	22344	0.43487	26607	0.47017	7813
Shivamogga	Shikaripur	Tharalaghatta	Bhadrapura	0.14395	12231	0.93281	26044	0.54409	19836	0.41804	13730
Shivamogga	Shikaripur	Tharalaghatta	Dodda jogihalli	0.16202	10077	1.00000	1	0.53843	20695	0.44351	10813
Shivamogga	Shikaripur	Tharalaghatta	Doopadahalli	0.21172	5499	1.00000	1	0.47669	25827	0.46559	8329
Shivamogga	Shikaripur	Tharalaghatta	Nandihalli	0.20326	6144	1.00000	1	0.55532	17773	0.48328	6473
Shivamogga	Shikaripur	Tharalaghatta	Tharalaghatta	0.17353	8843	1.00000	1	0.60051	6795	0.47058	7779
Shivamogga	Shikaripur	Tharalaghatta	Thimlapura	0.16324	9941	0.97289	22344	0.50374	24470	0.43089	12237
Shivamogga	Shikaripur	Thogarsi	Devikoppa	0.10635	16861	1.00000	1	0.54944	18888	0.38805	16735
Shivamogga	Shikaripur	Thogarsi	Idukinahosakoppa	0.11704	15558	1.00000	1	0.49184	25200	0.38611	16910
Shivamogga	Shikaripur	Thogarsi	Kawli	0.24574	3408	1.00000	1	0.42733	26687	0.47179	7672
Shivamogga	Shikaripur	Thogarsi	Siddihalli	0.20495	6010	1.00000	1	0.34491	26986	0.41348	14211
Shivamogga	Shikaripur	Thogarsi	Thandagunda	0.23737	3827	1.00000	1	0.37060	26938	0.44474	10661
Shivamogga	Shikaripur	Thogarsi	Thogarsi	0.24905	3245	1.00000	1	0.43441	26618	0.47650	7170
Shivamogga	Shikaripur	Udugani	Bhadrapura	0.20159	6262	1.00000	1	0.57436	13412	0.48740	6086
Shivamogga	Shikaripur	Udugani	Udugani	0.28864	1653	0.97289	22344	0.59639	7789	0.55121	1682
Shivamogga	Shivamogga	Abbalagere	Abbalagere	0.23427	4001	1.00000	1	0.62301	1809	0.52650	3013
Shivamogga	Shivamogga	Abbalagere	Basavana ganguru	0.36386	417	1.00000	1	0.56678	15175	0.59081	525
Shivamogga	Shivamogga	Abbalagere	Channamumbapura	0.30910	1132	1.00000	1	0.59180	8939	0.56767	1058
Shivamogga	Shivamogga	Abbalagere	Hunasodu	0.23342	4049	1.00000	1	0.57575	13061	0.51222	4011
Shivamogga	Shivamogga	Abbalagere	Kallaganguru	0.15517	10822	1.00000	1	0.54570	19560	0.43913	11346

Shivamogga	Shivamogga	Abbalagere	Mathodu	0.31782	926	1.00000	1	0.62140	2354	0.58235	663
Shivamogga	Shivamogga	Abbalagere	Mojappana hosuru	0.36251	422	1.00000	1	0.62553	13	0.60980	324
Shivamogga	Shivamogga	Agasavalli	Agasavalli	0.23828	3781	1.00000	1	0.59241	8800	0.52068	3414
Shivamogga	Shivamogga	Agasavalli	Basavapura	0.09111	18591	1.00000	1	0.54962	18850	0.36859	18445
Shivamogga	Shivamogga	Agasavalli	Echavadi	0.01072	26239	1.00000	1	0.53434	21296	0.17893	26260
Shivamogga	Shivamogga	Agasavalli	Govindapura	0.20176	6247	1.00000	1	0.57468	13325	0.48762	6065
Shivamogga	Shivamogga	Agasavalli	Kalluru	0.23591	3915	1.00000	1	0.61011	4747	0.52406	3185
Shivamogga	Shivamogga	Agasavalli	Ramenakoppa	0.38084	333	1.00000	1	0.62553	13	0.61991	248
Shivamogga	Shivamogga	Ayanuru	Ayanuru	0.25997	2724	1.00000	1	0.53336	21444	0.51759	3632
Shivamogga	Shivamogga	Ayanuru	Dagali mane	0.28163	1883	1.00000	1	0.55731	17342	0.53942	2274
Shivamogga	Shivamogga	Ayanuru	Doddadanavandi	0.01656	25788	1.00000	1	0.62553	13	0.21800	25643
Shivamogga	Shivamogga	Ayanuru	Hosuru	0.24425	3484	1.00000	1	0.55101	18598	0.51247	3990
Shivamogga	Shivamogga	Ayanuru	Veeragarana bhairana koppa	0.19762	6578	1.00000	1	0.58060	11814	0.48593	6232
Shivamogga	Shivamogga	B beeranahalli	B beeranahalli	0.32695	791	1.00000	1	0.62329	1696	0.58847	556
Shivamogga	Shivamogga	B beeranahalli	Beerana halli	0.00409	26659	1.00000	1	0.62553	13	0.13681	26626
Shivamogga	Shivamogga	B beeranahalli	Belagalu	0.13880	12829	1.00000	1	0.61159	4458	0.43950	11297
Shivamogga	Shivamogga	B beeranahalli	Buklapura	0.20566	5955	1.00000	1	0.57469	13323	0.49075	5791
Shivamogga	Shivamogga	B beeranahalli	Gowdanaykana halli	0.28651	1715	1.00000	1	0.62553	13	0.56380	1182
Shivamogga	Shivamogga	B beeranahalli	Haro benavalli	0.26890	2342	1.00000	1	0.61551	3684	0.54905	1774
Shivamogga	Shivamogga	B beeranahalli	Sadashiva pura	0.14723	11807	1.00000	1	0.57143	14110	0.43818	11467
Shivamogga	Shivamogga	Bale koppa	Bale koppa	0.16037	10259	1.00000	1	0.60173	6504	0.45868	9118
Shivamogga	Shivamogga	Bale koppa	Chamena halli	0.05712	21858	1.00000	1	0.62363	1569	0.32903	21072
Shivamogga	Shivamogga	Bale koppa	Chikka marasa	0.24541	3418	1.00000	1	0.62292	1845	0.53470	2551
Shivamogga	Shivamogga	Bale koppa	Gudena koppa	0.15126	11308	1.00000	1	0.62273	1905	0.45500	9518
Shivamogga	Shivamogga	Bale koppa	Hubbana halli	0.05947	21613	1.00000	1	0.62293	1841	0.33336	20817
Shivamogga	Shivamogga	Bedara hosahalli	Bedara hosahalli	0.29965	1356	1.00000	1	0.61022	4727	0.56759	1061
Shivamogga	Shivamogga	Bedara hosahalli	Bullapura	0.27400	2133	0.97289	22344	0.57136	14124	0.53404	2592
Shivamogga	Shivamogga	Bedara hosahalli	Hole hanasavadi	0.31950	901	1.00000	1	0.58050	11836	0.57028	976
Shivamogga	Shivamogga	Bidare	Bidare	0.13155	13747	1.00000	1	0.58653	10290	0.42573	12833
Shivamogga	Shivamogga	Bidare	Honnavile	0.26775	2385	1.00000	1	0.60794	5190	0.54600	1923
Shivamogga	Shivamogga	Choradi	Choradi	0.29885	1378	1.00000	1	0.58680	10225	0.55973	1340
Shivamogga	Shivamogga	Choradi	Gunduru	0.21546	5193	1.00000	1	0.56398	15871	0.49531	5391
Shivamogga	Shivamogga	Choradi	Sannivasa	0.08749	18991	1.00000	1	0.58575	10481	0.37144	18240
Shivamogga	Shivamogga	Choradi	Shanthi kere	0.03571	24256	1.00000	1	0.62349	1623	0.28133	23710
Shivamogga	Shivamogga	Choradi	Shetti kere	0.23222	4115	1.00000	1	0.60378	6025	0.51951	3501
Shivamogga	Shivamogga	Choradi	Vaderakoppa	0.23443	3995	1.00000	1	0.61319	4129	0.52384	3199

Shivamogga	Shivamogga	Gajanuru	Gajanuru	0.26994	2298	1.00000	1	0.57265	13823	0.53668	2438
Shivamogga	Shivamogga	Gajanuru	Gajanuru agrahara	0.31872	915	1.00000	1	0.56381	15918	0.56430	1164
Shivamogga	Shivamogga	Gajanuru	Gajanuru state forest	0.20749	5807	1.00000	1	0.62553	13	0.50631	4457
Shivamogga	Shivamogga	Gajanuru	Honna pura	0.25499	2939	1.00000	1	0.57830	12416	0.52831	2908
Shivamogga	Shivamogga	Gajanuru	Kudagala mane	0.17336	8866	1.00000	1	0.62322	1723	0.47628	7199
Shivamogga	Shivamogga	Gajanuru	Sakre bylu	0.06787	20862	1.00000	1	0.58393	10957	0.34095	20371
Shivamogga	Shivamogga	Gajanuru	Thimkapura	0.31776	928	1.00000	1	0.61516	3753	0.58036	717
Shivamogga	Shivamogga	Hadonahalli	Hadona halli	0.22177	4783	0.97289	22344	0.59378	8444	0.50411	4611
Shivamogga	Shivamogga	Hadonahalli	Madike chiluru	0.20514	5994	1.00000	1	0.59487	8170	0.49601	5319
Shivamogga	Shivamogga	Harama ghatta	Harama ghatta	0.26264	2600	0.97289	22344	0.60353	6096	0.53626	2462
Shivamogga	Shivamogga	Harama ghatta	Ramena halli	0.19453	6841	1.00000	1	0.62074	2538	0.49427	5492
Shivamogga	Shivamogga	Harama ghatta	Somina koppa	0.27064	2271	1.00000	1	0.58875	9713	0.54214	2121
Shivamogga	Shivamogga	Harama ghatta	Suthu kote	0.29052	1605	1.00000	1	0.60627	5488	0.56055	1301
Shivamogga	Shivamogga	Harannahalli	Arena koppa	0.18766	7439	1.00000	1	0.55696	17418	0.47105	7742
Shivamogga	Shivamogga	Harannahalli	Harana halli	0.25487	2945	1.00000	1	0.61656	3475	0.53963	2261
Shivamogga	Shivamogga	Harannahalli	Nagarabavi	0.20772	5789	1.00000	1	0.49451	25059	0.46833	8023
Shivamogga	Shivamogga	Harannahalli	Sanke devana koppa	0.07458	20211	1.00000	1	0.62381	1495	0.35966	19098
Shivamogga	Shivamogga	Hasudi	Hasudi	0.12773	14204	1.00000	1	0.55948	16866	0.41498	14059
Shivamogga	Shivamogga	Holaluru	Holaluru	0.33298	707	0.97289	22344	0.59652	7735	0.57814	768
Shivamogga	Shivamogga	Holebenavalli	Bekkina kalmatha	0.20578	5946	1.00000	1	0.55924	16943	0.48641	6183
Shivamogga	Shivamogga	Holebenavalli	Hanumanthapura	0.20306	6153	1.00000	1	0.58337	11107	0.49112	5756
Shivamogga	Shivamogga	Holebenavalli	Holebenavalli	0.23336	4052	0.94501	25272	0.59871	7206	0.50921	4243
Shivamogga	Shivamogga	Holebenavalli	Yalavatti	0.20867	5715	1.00000	1	0.59202	8897	0.49804	5126
Shivamogga	Shivamogga	Hosahalli	Gajanuru mullakere	0.25537	2924	1.00000	1	0.57114	14178	0.52638	3017
Shivamogga	Shivamogga	Hosahalli	Hosahalli	0.33057	745	1.00000	1	0.61950	2841	0.58943	544
Shivamogga	Shivamogga	Hosahalli	Hosakoppa	0.19512	6785	1.00000	1	0.62448	1229	0.49576	5343
Shivamogga	Shivamogga	Hosahalli	Lakshmi pura	0.27007	2295	1.00000	1	0.60857	5058	0.54777	1849
Shivamogga	Shivamogga	Hosahalli	Thatti kere	0.24372	3515	1.00000	1	0.50521	24368	0.49749	5180
Shivamogga	Shivamogga	Hosahalli	Veera pura	0.18629	7564	1.00000	1	0.50174	24613	0.45383	9656
Shivamogga	Shivamogga	Kadekallu	Halalakka valli	0.21173	5498	1.00000	1	0.60183	6482	0.50321	4682
Shivamogga	Shivamogga	Kadekallu	Kadekal	0.28097	1903	1.00000	1	0.57663	12821	0.54515	1961
Shivamogga	Shivamogga	Kadekallu	Kuskuru	0.37568	355	1.00000	1	0.58960	9493	0.60505	362
Shivamogga	Shivamogga	Kadekallu	Yaraganalu	0.20525	5987	1.00000	1	0.57589	13024	0.49076	5787
Shivamogga	Shivamogga	Ko halli	Anesara	0.05519	22040	1.00000	1	0.57256	13839	0.31616	21801
Shivamogga	Shivamogga	Ko halli	Channa halli	0.21962	4923	1.00000	1	0.57359	13592	0.50129	4827
Shivamogga	Shivamogga	Ko halli	Ko halli	0.32832	770	1.00000	1	0.59645	7754	0.58071	710

Shivamogga	Shivamogga	Kommanalu	Alada halli	0.28699	1700	0.97289	22344	0.59437	8292	0.54954	1750
Shivamogga	Shivamogga	Kommanalu	Bannikere	0.06105	21470	1.00000	1	0.52056	22988	0.31675	21759
Shivamogga	Shivamogga	Kommanalu	Bikkona halli	0.05387	22186	1.00000	1	0.62198	2160	0.32239	21445
Shivamogga	Shivamogga	Kommanalu	Boodi gere	0.04677	22966	0.97289	22344	0.60581	5584	0.30208	22592
Shivamogga	Shivamogga	Kommanalu	Kommanalu	0.29230	1565	1.00000	1	0.60902	4981	0.56254	1234
Shivamogga	Shivamogga	Konagavalli	Devabalu	0.04727	22903	1.00000	1	0.55114	18570	0.29645	22908
Shivamogga	Shivamogga	Konagavalli	Konagavalli	0.25730	2842	0.97289	22344	0.61427	3922	0.53574	2488
Shivamogga	Shivamogga	Konagavalli	Muduvala	0.17248	8953	0.97289	22344	0.61012	4744	0.46782	8062
Shivamogga	Shivamogga	Konagavalli	Mysavalli	0.04117	23633	1.00000	1	0.62289	1860	0.29490	22993
Shivamogga	Shivamogga	Konagavalli	Sevalal nagara	0.01898	25623	1.00000	1	0.61899	2967	0.22733	25466
Shivamogga	Shivamogga	Konagavalli	Thyaja valli	0.19665	6658	1.00000	1	0.62168	2258	0.49631	5285
Shivamogga	Shivamogga	Konagavalli	Valakeshava pura	0.01442	25936	1.00000	1	0.62553	13	0.20818	25804
Shivamogga	Shivamogga	Konagavalli	Veerannana benavalli	0.26039	2703	1.00000	1	0.60835	5113	0.54108	2185
Shivamogga	Shivamogga	Konagavalli	Yadavala	0.18047	8122	1.00000	1	0.60971	4833	0.47919	6900
Shivamogga	Shivamogga	Konagavalli	Yare koppa	0.12497	14550	1.00000	1	0.59284	8673	0.42000	13512
Shivamogga	Shivamogga	Koralahalli	Kachina katte	0.29967	1355	1.00000	1	0.60764	5249	0.56680	1087
Shivamogga	Shivamogga	Koralahalli	Korala halli	0.29546	1476	1.00000	1	0.56785	14945	0.55154	1663
Shivamogga	Shivamogga	Koralahalli	Lakkinakoppa	0.24509	3436	1.00000	1	0.58975	9430	0.52481	3139
Shivamogga	Shivamogga	Kote ganguru	Bhairanakoppa	0.31264	1052	1.00000	1	0.55948	16866	0.55925	1360
Shivamogga	Shivamogga	Kote ganguru	Devakathikoppa	0.16970	9251	1.00000	1	0.58184	11497	0.46220	8696
Shivamogga	Shivamogga	Kote ganguru	Gejjenhalli	0.15907	10407	1.00000	1	0.59609	7866	0.45600	9400
Shivamogga	Shivamogga	Kote ganguru	Kote ganguru	0.23441	3996	1.00000	1	0.60063	6772	0.52023	3452
Shivamogga	Shivamogga	Kudli	Chikkudli	0.07899	19813	1.00000	1	0.58726	10116	0.35931	19122
Shivamogga	Shivamogga	Kudli	Kudli	0.29333	1534	1.00000	1	0.56589	15388	0.54958	1747
Shivamogga	Shivamogga	Kudli	Taragana halli	0.23419	4006	1.00000	1	0.57905	12241	0.51376	3899
Shivamogga	Shivamogga	Kumsi	Kumsi	0.34741	554	1.00000	1	0.60019	6858	0.59299	494
Shivamogga	Shivamogga	Kunchenahalli	Beerana kere	0.21790	5039	1.00000	1	0.55815	17156	0.49545	5380
Shivamogga	Shivamogga	Kunchenahalli	Kalla pura	0.02360	25328	1.00000	1	0.47368	25917	0.22360	25531
Shivamogga	Shivamogga	Kunchenahalli	Kunchena halli	0.13086	13841	1.00000	1	0.56526	15563	0.41978	13530
Shivamogga	Shivamogga	Mallapura	Mallapura	0.16028	10268	1.00000	1	0.59470	8214	0.45680	9309
Shivamogga	Shivamogga	Mallapura	Narayana pura	0.20666	5873	1.00000	1	0.52389	22641	0.47661	7159
Shivamogga	Shivamogga	Mallapura	Ratti halli	0.22696	4449	1.00000	1	0.54542	19599	0.49838	5101
Shivamogga	Shivamogga	Mallapura	Suthu kote	0.14011	12691	1.00000	1	0.62186	2196	0.44332	10831
Shivamogga	Shivamogga	Mandagatta	Adagadi	0.17636	8571	1.00000	1	0.57535	13159	0.46642	8233
Shivamogga	Shivamogga	Mandagatta	Chikkadanavandi	0.13258	13616	1.00000	1	0.62488	1073	0.43594	11683
Shivamogga	Shivamogga	Mandagatta	Chinna mane	0.05264	22309	1.00000	1	0.61007	4758	0.31786	21694
Shivamogga	Shivamogga	Mandagatta	Dyavanakere	0.24684	3353	1.00000	1	0.59070	9211	0.52633	3022
Shivamogga	Shivamogga	Mandagatta	Hosakote	0.27551	2072	1.00000	1	0.58679	10234	0.54476	1986

Shivamogga	Shivamogga	Mandagatta	Kachi koppa	0.16154	10131	1.00000	1	0.59179	8944	0.45724	9270
Shivamogga	Shivamogga	Mandagatta	Made koppa	0.00409	26659	1.00000	1	0.62553	13	0.13681	26626
Shivamogga	Shivamogga	Mandagatta	Mandagatta	0.20272	6174	1.00000	1	0.60325	6146	0.49637	5276
Shivamogga	Shivamogga	Mandagatta	Ragi hosahalli	0.15984	10322	1.00000	1	0.61747	3286	0.46214	8705
Shivamogga	Shivamogga	Mandagatta	Rechi koppa	0.13740	13040	1.00000	1	0.62503	1013	0.44120	11088
Shivamogga	Shivamogga	Mandagatta	Singana halli	0.04714	22919	1.00000	1	0.61785	3223	0.30768	22283
Shivamogga	Shivamogga	Mandagatta	Suduru	0.26914	2332	1.00000	1	0.58182	11504	0.53900	2303
Shivamogga	Shivamogga	Matturu	Mandenakoppa	0.25403	2995	1.00000	1	0.55430	17976	0.52025	3448
Shivamogga	Shivamogga	Matturu	Mathuru	0.29518	1480	1.00000	1	0.56124	16494	0.54922	1768
Shivamogga	Shivamogga	Melina hanasavadi	Belala katte	0.23367	4039	1.00000	1	0.60040	6808	0.51961	3494
Shivamogga	Shivamogga	Melina hanasavadi	Gondichatnahalli	0.36859	389	1.00000	1	0.54356	19907	0.58515	605
Shivamogga	Shivamogga	Melina hanasavadi	Melina hanasavadi	0.36479	411	1.00000	1	0.62266	1930	0.61014	318
Shivamogga	Shivamogga	Muddina koppa	Muddina koppa	0.20780	5782	1.00000	1	0.56428	15797	0.48945	5886
Shivamogga	Shivamogga	Muddina koppa	Shri rampura	0.24772	3308	1.00000	1	0.59297	8647	0.52763	2942
Shivamogga	Shivamogga	Muddina koppa	Sidlipura	0.25627	2885	1.00000	1	0.57763	12582	0.52899	2878
Shivamogga	Shivamogga	Muddina koppa	Virupina koppa	0.19884	6486	1.00000	1	0.50237	24574	0.46399	8491
Shivamogga	Shivamogga	Nidige	Dummalli	0.32502	818	1.00000	1	0.53193	21643	0.55709	1447
Shivamogga	Shivamogga	Nidige	Machena halli	0.27620	2058	1.00000	1	0.60415	5956	0.55054	1703
Shivamogga	Shivamogga	Nidige	Nidige	0.33895	635	1.00000	1	0.56823	14853	0.57750	785
Shivamogga	Shivamogga	Pillangere	Hoisana halli	0.34647	565	1.00000	1	0.55948	16866	0.57874	754
Shivamogga	Shivamogga	Pillangere	Javalli	0.26602	2470	1.00000	1	0.61353	4059	0.54649	1900
Shivamogga	Shivamogga	Pillangere	Pillangere	0.28750	1689	1.00000	1	0.54770	19212	0.54000	2245
Shivamogga	Shivamogga	Puradalu	Aladevara hosuru	0.01985	25573	1.00000	1	0.62553	13	0.23156	25376
Shivamogga	Shivamogga	Puradalu	Anupina katte	0.17437	8758	1.00000	1	0.62450	1219	0.47753	7057
Shivamogga	Shivamogga	Puradalu	Chitra shetty halli	0.04396	23282	1.00000	1	0.56208	16309	0.29126	23186
Shivamogga	Shivamogga	Puradalu	Guddada arakere	0.45538	133	1.00000	1	0.61988	2764	0.65599	93
Shivamogga	Shivamogga	Puradalu	Hanumantha pura	0.01274	26081	1.00000	1	0.62553	13	0.19972	25944
Shivamogga	Shivamogga	Puradalu	Maleshankara state forest	0.27262	2185	1.00000	1	0.60324	6153	0.54788	1841
Shivamogga	Shivamogga	Puradalu	Manjari koppa	0.13790	12966	1.00000	1	0.60607	5529	0.43722	11556
Shivamogga	Shivamogga	Puradalu	Puradalu	0.11164	16246	1.00000	1	0.56643	15266	0.39840	15786
Shivamogga	Shivamogga	Puradalu	Shetty halli	0.03242	24579	1.00000	1	0.52734	22260	0.25762	24684
Shivamogga	Shivamogga	Puradalu	Thevara koppa	0.24810	3290	1.00000	1	0.62398	1426	0.53695	2421
Shivamogga	Shivamogga	Rama nagara	Bhairana koppa	0.05797	21767	1.00000	1	0.62301	1803	0.33054	20983
Shivamogga	Shivamogga	Rama nagara	Hitturu	0.20985	5637	1.00000	1	0.61736	3316	0.50600	4469

Shivamogga	Shivamogga	Rama nagara	Kesavina katte	0.05156	22413	1.00000	1	0.61398	3974	0.31635	21789
Shivamogga	Shivamogga	Rama nagara	Rama nagara	0.23007	4255	1.00000	1	0.61823	3134	0.52200	3333
Shivamogga	Shivamogga	Rama nagara	Rampura	0.08520	19208	1.00000	1	0.61213	4348	0.37362	18060
Shivamogga	Shivamogga	Rama nagara	Vitagondana koppa	0.16429	9817	1.00000	1	0.61574	3646	0.46594	8281
Shivamogga	Shivamogga	Santhekaduru	Rampura	0.11999	15190	1.00000	1	0.55948	16866	0.40642	14955
Shivamogga	Shivamogga	Santhekaduru	Santhe kaduru	0.32615	800	1.00000	1	0.57983	12005	0.57399	865
Shivamogga	Shivamogga	Shetti halli	Kati kere	0.31450	1002	1.00000	1	0.61067	4635	0.57695	801
Shivamogga	Shivamogga	Shetti halli	Malena halli	0.22107	4838	1.00000	1	0.55827	17134	0.49788	5139
Shivamogga	Shivamogga	Shetti halli	Sakre bylu	0.29899	1375	1.00000	1	0.59900	7130	0.56367	1191
Shivamogga	Shivamogga	Shetti halli	Shetti halli	0.17798	8388	1.00000	1	0.57273	13805	0.46713	8134
Shivamogga	Shivamogga	Shetti halli	Yankata pura	0.16295	9962	1.00000	1	0.61496	3781	0.46448	8439
Shivamogga	Shivamogga	Shettihalli	Gudru koppa	0.12998	13936	1.00000	1	0.55948	16866	0.41740	13798
Shivamogga	Shivamogga	Sirigere	Bilvadera koppa	0.19018	7209	1.00000	1	0.56034	16674	0.47410	7414
Shivamogga	Shivamogga	Sirigere	Ittige halli	0.05989	21584	1.00000	1	0.56696	15138	0.32382	21372
Shivamogga	Shivamogga	Sirigere	Male shankara	0.21771	5055	1.00000	1	0.62464	1162	0.51424	3868
Shivamogga	Shivamogga	Sirigere	Shirigere	0.05974	21590	1.00000	1	0.61175	4434	0.33186	20909
Shivamogga	Shivamogga	Sogane	Sogane	0.18101	8064	0.97289	22344	0.57888	12281	0.46714	8133
Shivamogga	Shivamogga	Suguru	Hole hatti	0.31689	948	1.00000	1	0.59802	7364	0.57439	859
Shivamogga	Shivamogga	Suguru	Kyathina koppa	0.06284	21333	1.00000	1	0.55345	18136	0.32642	21227
Shivamogga	Shivamogga	Suguru	Lingapura	0.30493	1225	1.00000	1	0.53450	21277	0.54624	1911
Shivamogga	Shivamogga	Suguru	Suguru	0.35074	517	0.97289	22344	0.55850	17078	0.57547	835
Shivamogga	Shivamogga	Thammadi halli	Adina kottige	0.15481	10854	1.00000	1	0.57547	13123	0.44663	10424
Shivamogga	Shivamogga	Thammadi halli	Bilguni	0.29664	1443	1.00000	1	0.58987	9414	0.55932	1359
Shivamogga	Shivamogga	Thammadi halli	Chikkamathali	0.26004	2720	1.00000	1	0.54629	19462	0.52178	3347
Shivamogga	Shivamogga	Thammadi halli	Doddamathali	0.05270	22298	1.00000	1	0.58682	10219	0.31389	21925
Shivamogga	Shivamogga	Thammadi halli	Gavate thevaru	0.06924	20719	1.00000	1	0.57301	13721	0.34107	20362
Shivamogga	Shivamogga	Thammadi halli	Koodi	0.25144	3125	1.00000	1	0.58237	11354	0.52708	2980
Shivamogga	Shivamogga	Thammadi halli	Thammadi halli	0.23575	3924	1.00000	1	0.59311	8619	0.51904	3535
Shivamogga	Shivamogga	Thammadi halli	Thavare koppa	0.19723	6611	1.00000	1	0.61489	3799	0.49498	5425
Shivamogga	Shivamogga	Thuppuru (kuppur)	Alkuni	0.02177	25449	1.00000	1	0.44229	26522	0.21274	25728
Shivamogga	Shivamogga	Thuppuru (kuppur)	Horabylu	0.06453	21153	1.00000	1	0.58199	11460	0.33488	20725
Shivamogga	Shivamogga	Thuppuru (kuppur)	Kone hosuru	0.17631	8577	1.00000	1	0.55958	16852	0.46207	8711
Shivamogga	Shivamogga	Thuppuru (kuppur)	Koragi	0.20589	5937	1.00000	1	0.60120	6642	0.49836	5105
Shivamogga	Shivamogga	Thuppuru (kuppur)	Thuppuru	0.19855	6507	1.00000	1	0.59916	7083	0.49182	5703
Shivamogga	Shivamogga	Umble bylu	Belagalu	0.00046	27013	1.00000	1	0.58586	10458	0.06456	27001
Shivamogga	Shivamogga	Umble bylu	Ganidalu	0.18107	8061	1.00000	1	0.50542	24353	0.45064	10012
Shivamogga	Shivamogga	Umble bylu	Huruli halli	0.25839	2797	1.00000	1	0.58277	11261	0.53202	2706
Shivamogga	Shivamogga	Umble bylu	Kakana hosudi	0.24357	3521	1.00000	1	0.60219	6395	0.52737	2961
Shivamogga	Shivamogga	Umble bylu	Kydotlu	0.18748	7457	1.00000	1	0.57643	12887	0.47632	7189

Shivamogga	Shivamogga	Umble bylu	Linga pura	0.20887	5697	1.00000	1	0.58301	11196	0.49566	5353
Shivamogga	Shivamogga	Umble bylu	Sari gere	0.06760	20890	1.00000	1	0.58581	10470	0.34085	20378
Shivamogga	Shivamogga	Umble bylu	Siddamaji hosuru	0.17391	8800	1.00000	1	0.59605	7880	0.46975	7862
Shivamogga	Shivamogga	Umble bylu	Umble bylu	0.28509	1764	1.00000	1	0.55683	17449	0.54147	2163
Shivamogga	Sorab	Agasanahalli	Agasanahalli	0.17781	8415	1.00000	1	0.62107	2441	0.47977	6845
Shivamogga	Sorab	Agasanahalli	Dwarahalli	0.17729	8462	1.00000	1	0.58391	10963	0.46954	7885
Shivamogga	Sorab	Agasanahalli	Muguru	0.05507	22060	1.00000	1	0.62297	1823	0.32493	21301
Shivamogga	Sorab	Agasanahalli	Thoravanda	0.22285	4727	1.00000	1	0.57896	12261	0.50531	4516
Shivamogga	Sorab	Agasanahalli	Ujjanipura	0.01387	25987	1.00000	1	0.58975	9430	0.20147	25911
Shivamogga	Sorab	Anavatti	Anavatti	0.27792	1999	0.97289	22344	0.60592	5558	0.54719	1870
Shivamogga	Sorab	Andige	Andige	0.23572	3929	0.97289	22344	0.61840	3099	0.52149	3360
Shivamogga	Sorab	Andige	Devathikoppa	0.27686	2040	1.00000	1	0.60250	6323	0.55048	1710
Shivamogga	Sorab	Andige	Haruru	0.04562	23102	1.00000	1	0.60962	4877	0.30298	22541
Shivamogga	Sorab	Andige	Hiriyavali	0.19569	6734	1.00000	1	0.57844	12365	0.48373	6436
Shivamogga	Sorab	Andige	Shanthagere	0.04398	23279	1.00000	1	0.61526	3728	0.30022	22706
Shivamogga	Sorab	Andige	Uraganahalli	0.18335	7838	1.00000	1	0.56883	14702	0.47071	7766
Shivamogga	Sorab	Bennur	Bennuru	0.17349	8849	1.00000	1	0.61324	4120	0.47385	7442
Shivamogga	Sorab	Bennur	Hosabale	0.06966	20672	1.00000	1	0.56528	15557	0.34022	20422
Shivamogga	Sorab	Bennur	Kamaruru	0.08904	18816	1.00000	1	0.55138	18519	0.36617	18609
Shivamogga	Sorab	Bennur	Kundagodu	0.18805	7398	1.00000	1	0.58512	10626	0.47919	6899
Shivamogga	Sorab	Bennur	Mannathi	0.26020	2711	1.00000	1	0.55948	16866	0.52606	3038
Shivamogga	Sorab	Bennur	Mavinaballikoppa	0.03959	23807	1.00000	1	0.62553	13	0.29148	23176
Shivamogga	Sorab	Bennur	Narchi	0.13819	12934	1.00000	1	0.56016	16720	0.42618	12783
Shivamogga	Sorab	Bennur	Sambapura	0.23285	4082	1.00000	1	0.60032	6823	0.51898	3539
Shivamogga	Sorab	Bharangi	Bennigere	0.12101	15066	1.00000	1	0.60909	4971	0.41927	13597
Shivamogga	Sorab	Bharangi	Bharangi	0.09697	17924	0.94501	25272	0.56268	16189	0.37220	18178
Shivamogga	Sorab	Bharangi	Gummanalu	0.08898	18829	1.00000	1	0.59641	7767	0.37579	17861
Shivamogga	Sorab	Bharangi	Jogihalli	0.14867	11633	1.00000	1	0.61178	4420	0.44971	10113
Shivamogga	Sorab	Bharangi	Yalavala	0.13936	12765	1.00000	1	0.61744	3298	0.44148	11048
Shivamogga	Sorab	Biluvani	Bedavatti	0.18147	8012	1.00000	1	0.60532	5704	0.47892	6928
Shivamogga	Sorab	Biluvani	Biluvani	0.18324	7849	1.00000	1	0.58311	11178	0.47452	7371
Shivamogga	Sorab	Biluvani	Boppagondanakoppa	0.14345	12291	1.00000	1	0.55948	16866	0.43135	12177
Shivamogga	Sorab	Biluvani	Chatradahalli	0.12142	15000	1.00000	1	0.57998	11973	0.41295	14263
Shivamogga	Sorab	Biluvani	Gerukoppa	0.17241	8962	1.00000	1	0.57038	14355	0.46158	8767
Shivamogga	Sorab	Biluvani	Kolgunisi	0.21660	5129	1.00000	1	0.61860	3054	0.51171	4059
Shivamogga	Sorab	Biluvani	Kumsi	0.14731	11802	1.00000	1	0.60146	6577	0.44581	10536
Shivamogga	Sorab	Biluvani	Suthukote	0.22886	4331	1.00000	1	0.55765	17270	0.50348	4661
Shivamogga	Sorab	Chandraguthi	Andavalli	0.20649	5892	1.00000	1	0.58378	11005	0.49399	5515
Shivamogga	Sorab	Chandraguthi	Basthikoppa	0.15329	11044	0.97289	22344	0.55687	17442	0.43629	11647

Shivamogga	Sorab	Chandraguthi	Chandraguthi	0.26728	2400	1.00000	1	0.59253	8765	0.54103	2190
Shivamogga	Sorab	Chandraguthi	Holemaruru	0.11888	15330	1.00000	1	0.61538	3705	0.41823	13701
Shivamogga	Sorab	Chandraguthi	Kathavai	0.15537	10792	1.00000	1	0.54626	19468	0.43947	11301
Shivamogga	Sorab	Chandraguthi	Thoragondanako ppa	0.22404	4640	1.00000	1	0.58821	9851	0.50888	4265
Shivamogga	Sorab	Chittur	Chittur	0.24323	3536	1.00000	1	0.61442	3893	0.53067	2795
Shivamogga	Sorab	Chittur	Indihalli	0.21849	4994	1.00000	1	0.58429	10854	0.50353	4656
Shivamogga	Sorab	Chittur	Karekoppa	0.15402	10955	1.00000	1	0.60061	6778	0.45226	9827
Shivamogga	Sorab	Chittur	Kavadi	0.12398	14668	1.00000	1	0.62063	2575	0.42534	12873
Shivamogga	Sorab	Chittur	Malalikoppa	0.13984	12721	1.00000	1	0.62120	2409	0.44288	10882
Shivamogga	Sorab	Chittur	Shadalakoppa	0.20635	5904	1.00000	1	0.59317	8604	0.49651	5260
Shivamogga	Sorab	Duguru	Amachi	0.21467	5264	1.00000	1	0.54629	19462	0.48948	5883
Shivamogga	Sorab	Duguru	Barige	0.22347	4689	1.00000	1	0.56184	16362	0.50074	4891
Shivamogga	Sorab	Duguru	Bhadrapura	0.22160	4799	1.00000	1	0.51073	23934	0.48371	6438
Shivamogga	Sorab	Duguru	Brahmanavadado dderi	0.20444	6047	1.00000	1	0.58706	10162	0.49327	5569
Shivamogga	Sorab	Duguru	Dalavaihosakoppa	0.06840	20809	1.00000	1	0.53566	21116	0.33214	20891
Shivamogga	Sorab	Duguru	Duguru	0.27219	2206	1.00000	1	0.58883	9698	0.54319	2076
Shivamogga	Sorab	Duguru	Halasinakoppa	0.21530	5208	1.00000	1	0.59015	9345	0.50273	4727
Shivamogga	Sorab	Duguru	Hodabatte	0.21024	5600	1.00000	1	0.59064	9224	0.49890	5051
Shivamogga	Sorab	Duguru	Holekoppa	0.24606	3389	1.00000	1	0.54862	19039	0.51299	3950
Shivamogga	Sorab	Duguru	Horabyly	0.18768	7438	1.00000	1	0.57176	14039	0.47521	7302
Shivamogga	Sorab	Duguru	Sannamane	0.26551	2499	1.00000	1	0.62553	13	0.54968	1743
Shivamogga	Sorab	Dyavanahalli	Basuru	0.17178	9027	1.00000	1	0.61834	3109	0.47359	7470
Shivamogga	Sorab	Dyavanahalli	Bommanahalli	0.18726	7477	1.00000	1	0.49672	24926	0.45309	9738
Shivamogga	Sorab	Dyavanahalli	Dyavanahalli	0.09042	18671	1.00000	1	0.61283	4210	0.38125	17397
Shivamogga	Sorab	Dyavanahalli	Haralikoppa	0.08425	19309	1.00000	1	0.62553	13	0.37491	17933
Shivamogga	Sorab	Dyavanahalli	Hunsekoppa	0.04937	22663	1.00000	1	0.58975	9430	0.30765	22284
Shivamogga	Sorab	Dyavanahalli	Jaddihalli	0.14980	11499	1.00000	1	0.56928	14608	0.44016	11230
Shivamogga	Sorab	Dyavanahalli	Kulaga	0.07085	20572	1.00000	1	0.62334	1678	0.35347	19564
Shivamogga	Sorab	Dyavanahalli	Puttanahalli	0.04373	23311	1.00000	1	0.56231	16261	0.29079	23204
Shivamogga	Sorab	Dyavanahalli	Sampagodu	0.28912	1633	1.00000	1	0.59943	7029	0.55754	1431
Shivamogga	Sorab	Gendla	Bettadakurli	0.18100	8065	1.00000	1	0.57912	12194	0.47150	7700
Shivamogga	Sorab	Gendla	Gendla	0.21482	5253	1.00000	1	0.60960	4880	0.50782	4350
Shivamogga	Sorab	Gendla	Haya	0.19120	7117	1.00000	1	0.50707	24233	0.45939	9039
Shivamogga	Sorab	Gendla	Kathuru	0.08586	19144	1.00000	1	0.61178	4420	0.37451	17975
Shivamogga	Sorab	Gendla	Nittakki	0.11897	15317	1.00000	1	0.59853	7241	0.41449	14115
Shivamogga	Sorab	Gendla	Siddihalli	0.20445	6046	1.00000	1	0.58375	11016	0.49235	5651
Shivamogga	Sorab	Gendla	Siddihalli state forest	0.04904	22698	1.00000	1	0.58221	11401	0.30565	22400
Shivamogga	Sorab	Gendla	Thalaguppa	0.12541	14502	0.97289	22344	0.61171	4438	0.42103	13393

Shivamogga	Sorab	Gudavi	Chowdikoppa	0.16411	9838	1.00000	1	0.58929	9579	0.45901	9085
Shivamogga	Sorab	Gudavi	Gudavi	0.18744	7461	1.00000	1	0.58181	11507	0.47776	7029
Shivamogga	Sorab	Gudavi	Hosuru	0.14761	11763	1.00000	1	0.57921	12174	0.44054	11182
Shivamogga	Sorab	Gudavi	Jambhalli	0.19246	7003	1.00000	1	0.59648	7745	0.48601	6225
Shivamogga	Sorab	Gudavi	Kallambi	0.04580	23073	1.00000	1	0.62107	2443	0.30526	22423
Shivamogga	Sorab	Gudavi	Saremaruru	0.09941	17639	1.00000	1	0.62227	2075	0.39550	16069
Shivamogga	Sorab	Gudavi	Thyavagodu	0.20787	5777	1.00000	1	0.62239	2029	0.50576	4485
Shivamogga	Sorab	Halesorab	Chitrahattihalli	0.16472	9773	1.00000	1	0.61392	3986	0.46589	8288
Shivamogga	Sorab	Halesorab	Gunda setti koppa	0.12237	14888	1.00000	1	0.54781	19189	0.40623	14979
Shivamogga	Sorab	Halesorab	Halesoraba	0.29776	1418	1.00000	1	0.60142	6592	0.56366	1192
Shivamogga	Sorab	Halesorab	Hire shakuna	0.22978	4276	0.94501	25272	0.57912	12194	0.50100	4867
Shivamogga	Sorab	Halesorab	Karadigere	0.17690	8514	1.00000	1	0.53091	21789	0.45455	9578
Shivamogga	Sorab	Halesorab	Kuduregani	0.12472	14583	1.00000	1	0.57848	12359	0.41631	13927
Shivamogga	Sorab	Halesorab	Maruru	0.17895	8285	0.97289	22344	0.54094	20302	0.45497	9520
Shivamogga	Sorab	Halesorab	Nadahalli	0.30682	1182	1.00000	1	0.61611	3566	0.57392	867
Shivamogga	Sorab	Halesorab	Oturu	0.17461	8740	1.00000	1	0.59254	8761	0.46946	7894
Shivamogga	Sorab	Halesorab	Thavarehalli	0.20885	5699	1.00000	1	0.61998	2739	0.50591	4477
Shivamogga	Sorab	Halesorab	Tirumalapura	0.07648	20043	1.00000	1	0.62553	13	0.36303	18852
Shivamogga	Sorab	Halesorab	Yalasi	0.17980	8204	1.00000	1	0.58393	10957	0.47175	7676
Shivamogga	Sorab	Hanchi	Gangavalli	0.11543	15754	1.00000	1	0.62501	1021	0.41630	13928
Shivamogga	Sorab	Hanchi	Ginivala	0.19959	6424	0.97289	22344	0.62211	2126	0.49434	5481
Shivamogga	Sorab	Hanchi	Hanchi	0.21090	5557	0.93281	26044	0.62482	1089	0.49721	5205
Shivamogga	Sorab	Hanchi	Hiremagadi	0.12999	13935	1.00000	1	0.60991	4802	0.42960	12391
Shivamogga	Sorab	Harishi	Chikkadagodu	0.10238	17308	1.00000	1	0.61620	3544	0.39809	15812
Shivamogga	Sorab	Harishi	Chikkalagodu	0.17604	8603	0.97289	22344	0.55475	17899	0.45631	9365
Shivamogga	Sorab	Harishi	Eduuru	0.18540	7645	1.00000	1	0.60216	6400	0.48152	6669
Shivamogga	Sorab	Harishi	Harishi	0.28025	1923	1.00000	1	0.58836	9811	0.54836	1818
Shivamogga	Sorab	Harishi	Hirekalagodu	0.20965	5648	1.00000	1	0.58933	9563	0.49806	5124
Shivamogga	Sorab	Harishi	Kenchikoppa	0.16938	9277	1.00000	1	0.58975	9430	0.46399	8490
Shivamogga	Sorab	Harishi	Kodambi	0.18386	7784	1.00000	1	0.58781	9963	0.47633	7188
Shivamogga	Sorab	Harishi	Kuntagalale	0.19577	6721	1.00000	1	0.61876	3023	0.49479	5441
Shivamogga	Sorab	Harishi	Mangalore	0.20831	5737	1.00000	1	0.58624	10360	0.49613	5308
Shivamogga	Sorab	Harishi	Mangarshikoppa	0.23656	3873	1.00000	1	0.59004	9370	0.51873	3558
Shivamogga	Sorab	Harishi	Nalluru	0.15330	11043	1.00000	1	0.57798	12505	0.44581	10535
Shivamogga	Sorab	Harishi	Shindli	0.21430	5294	1.00000	1	0.61298	4170	0.50834	4307
Shivamogga	Sorab	Harishi	Telagundli	0.19004	7220	0.97289	22344	0.58645	10309	0.47685	7124
Shivamogga	Sorab	Heche	Ankaravalli	0.23073	4216	1.00000	1	0.58956	9500	0.51429	3864
Shivamogga	Sorab	Heche	Gunjanur	0.19924	6450	1.00000	1	0.59666	7706	0.49170	5711
Shivamogga	Sorab	Heche	Heche	0.16323	9943	1.00000	1	0.55241	18319	0.44842	10235
Shivamogga	Sorab	Heche	Thandige	0.17536	8662	1.00000	1	0.58342	11097	0.46770	8075

Shivamogga	Sorab	Heggodu	Ammagondanak oppa	0.15023	11439	1.00000	1	0.61153	4467	0.45122	9947
Shivamogga	Sorab	Heggodu	Byrekoppa	0.02165	25456	1.00000	1	0.58626	10357	0.23327	25329
Shivamogga	Sorab	Heggodu	Chimanuru	0.05014	22580	1.00000	1	0.62468	1149	0.31522	21853
Shivamogga	Sorab	Heggodu	Halagalale	0.14625	11931	1.00000	1	0.62553	13	0.45059	10019
Shivamogga	Sorab	Heggodu	Heggodu	0.14780	11742	1.00000	1	0.61611	3568	0.44989	10094
Shivamogga	Sorab	Heggodu	Kappagalale	0.13232	13649	1.00000	1	0.62454	1202	0.43557	11717
Shivamogga	Sorab	Heggodu	Kondagalale	0.26633	2454	1.00000	1	0.62553	13	0.55024	1722
Shivamogga	Sorab	Heggodu	Kulavalli	0.21359	5354	1.00000	1	0.62060	2581	0.50988	4192
Shivamogga	Sorab	Heggodu	Kumbathi	0.13277	13592	1.00000	1	0.60592	5556	0.43169	12143
Shivamogga	Sorab	Heggodu	Kuppe	0.27640	2053	1.00000	1	0.61025	4715	0.55252	1622
Shivamogga	Sorab	Heggodu	Pura	0.14961	11520	1.00000	1	0.54815	19124	0.43446	11845
Shivamogga	Sorab	Hosabale	Hirale	0.21321	5382	1.00000	1	0.61013	4742	0.50669	4427
Shivamogga	Sorab	Hosabale	Hosabale	0.26949	2319	1.00000	1	0.56850	14778	0.53508	2524
Shivamogga	Sorab	Hosabale	Kasaraguppe	0.17242	8960	0.97289	22344	0.59330	8573	0.46342	8556
Shivamogga	Sorab	Hosabale	Kelaginakiragun asi	0.18922	7293	1.00000	1	0.60026	6842	0.48429	6388
Shivamogga	Sorab	Hosabale	Kodanakatte	0.01047	26261	1.00000	1	0.61317	4132	0.18585	26171
Shivamogga	Sorab	Hosabale	Magadi	0.22710	4435	1.00000	1	0.59324	8583	0.51264	3978
Shivamogga	Sorab	Hosabale	Melinakiragunasi	0.22103	4840	1.00000	1	0.60010	6873	0.50999	4187
Shivamogga	Sorab	Hosabale	Mudagodu	0.37242	373	1.00000	1	0.59429	8304	0.60489	363
Shivamogga	Sorab	Hosabale	Nadavadadodder i	0.11151	16264	1.00000	1	0.61144	4483	0.40853	14756
Shivamogga	Sorab	Hosabale	Ramagondanako ppa	0.23684	3851	1.00000	1	0.58468	10753	0.51736	3659
Shivamogga	Sorab	Hosabale	Shanthakoppa	0.01728	25742	1.00000	1	0.57102	14197	0.21447	25694
Shivamogga	Sorab	Hurali	Chikkachowti	0.12722	14269	1.00000	1	0.59149	9008	0.42219	13243
Shivamogga	Sorab	Hurali	Hirechowti	0.19317	6942	1.00000	1	0.57270	13812	0.48005	6816
Shivamogga	Sorab	Hurali	Hurali	0.11989	15212	0.97289	22344	0.57512	13225	0.40632	14969
Shivamogga	Sorab	Hurali	Hurali koppa	0.05721	21841	1.00000	1	0.56276	16169	0.31813	21681
Shivamogga	Sorab	Hurali	Kodihalli	0.14829	11678	0.97289	22344	0.59396	8387	0.44087	11136
Shivamogga	Sorab	Induvalli	Brahmanavadai nduvalli	0.18596	7588	1.00000	1	0.62197	2166	0.48722	6104
Shivamogga	Sorab	Induvalli	Chikkasavi	0.21038	5591	1.00000	1	0.61097	4570	0.50467	4561
Shivamogga	Sorab	Induvalli	Hesari	0.35203	507	1.00000	1	0.62400	1413	0.60338	383
Shivamogga	Sorab	Induvalli	Hesarikoppa	0.25011	3190	1.00000	1	0.62553	13	0.53884	2315
Shivamogga	Sorab	Induvalli	Hirekasavi	0.15980	10327	1.00000	1	0.60998	4785	0.46022	8924
Shivamogga	Sorab	Induvalli	Hunavalli	0.24374	3512	1.00000	1	0.61064	4639	0.52995	2830
Shivamogga	Sorab	Induvalli	Induvalli	0.16131	10152	1.00000	1	0.57912	12194	0.45374	9661
Shivamogga	Sorab	Jade	Bankasana	0.16486	9757	1.00000	1	0.61107	4552	0.46530	8367
Shivamogga	Sorab	Jade	Chagaturu	0.21410	5309	1.00000	1	0.57172	14050	0.49651	5258

Shivamogga	Sorab	Jade	Hanaji	0.20069	6333	1.00000	1	0.53312	21488	0.47474	7350
Shivamogga	Sorab	Jade	Jade	0.21956	4926	1.00000	1	0.58164	11556	0.50358	4651
Shivamogga	Sorab	Jade	Jigarikoppa	0.25409	2990	1.00000	1	0.59989	6921	0.53418	2585
Shivamogga	Sorab	Jade	Kaliggeri	0.31889	910	1.00000	1	0.61468	3836	0.58090	703
Shivamogga	Sorab	Jade	Makoppa	0.24503	3439	1.00000	1	0.62438	1270	0.53484	2542
Shivamogga	Sorab	Jade	Salige	0.23736	3830	1.00000	1	0.56921	14623	0.51313	3945
Shivamogga	Sorab	Kathuvalli	Bennuru	0.19194	7047	1.00000	1	0.58780	9966	0.48320	6484
Shivamogga	Sorab	Kathuvalli	Hosakoppa	0.11248	16129	1.00000	1	0.56941	14585	0.40010	15632
Shivamogga	Sorab	Kathuvalli	Kathuvalli	0.20008	6376	0.97289	22344	0.57560	13092	0.48210	6603
Shivamogga	Sorab	Kathuvalli	Kerehalli	0.22309	4712	0.90752	26526	0.62078	2527	0.50091	4874
Shivamogga	Sorab	Kathuvalli	Kotekoppa	0.15146	11284	1.00000	1	0.61619	3545	0.45360	9683
Shivamogga	Sorab	Kathuvalli	Thumarikoppa	0.03706	24109	1.00000	1	0.59606	7874	0.28059	23741
Shivamogga	Sorab	Kodakani	Chikkashakuna	0.18190	7968	1.00000	1	0.54432	19782	0.46262	8644
Shivamogga	Sorab	Kodakani	Chikkavali	0.18908	7313	1.00000	1	0.51424	23632	0.45984	8973
Shivamogga	Sorab	Kodakani	Kanukoppa	0.30676	1183	1.00000	1	0.61785	3223	0.57442	858
Shivamogga	Sorab	Kodakani	Kodakani	0.24445	3472	1.00000	1	0.59915	7085	0.52712	2979
Shivamogga	Sorab	Kodakani	Kunaji	0.04753	22878	1.00000	1	0.62553	13	0.30979	22164
Shivamogga	Sorab	Kubaturu	Devasthanadaha kkalu (kotipura)	0.26102	2673	1.00000	1	0.55551	17730	0.52536	3092
Shivamogga	Sorab	Kubaturu	Kubaturu	0.17552	8649	1.00000	1	0.59798	7371	0.47170	7679
Shivamogga	Sorab	Kubaturu	Lakkavalli	0.19625	6682	0.97289	22344	0.61868	3039	0.49066	5800
Shivamogga	Sorab	Kubaturu	Mallapura	0.23731	3832	1.00000	1	0.57598	12999	0.51512	3800
Shivamogga	Sorab	Kubaturu	Neralige	0.14121	12550	1.00000	1	0.54980	18825	0.42660	12724
Shivamogga	Sorab	Kubaturu	Vittalapura	0.16371	9889	1.00000	1	0.62286	1866	0.46718	8126
Shivamogga	Sorab	Kuppagadde	Korakodu	0.02360	25327	1.00000	1	0.62553	13	0.24532	25053
Shivamogga	Sorab	Kuppagadde	Kuppagadde	0.23328	4057	0.97289	22344	0.58587	10455	0.51040	4150
Shivamogga	Sorab	Kuppagadde	Malagikurli	0.18001	8174	1.00000	1	0.61063	4641	0.47902	6917
Shivamogga	Sorab	Kuppagadde	Malekoppa	0.05948	21612	1.00000	1	0.60979	4821	0.33102	20956
Shivamogga	Sorab	Kuppagadde	Thotlagondanak oppa	0.08738	19002	1.00000	1	0.54818	19122	0.36318	18838
Shivamogga	Sorab	Mavali	Arekoppa	0.13704	13078	1.00000	1	0.62126	2397	0.43992	11261
Shivamogga	Sorab	Mavali	Channapura	0.19177	7067	1.00000	1	0.54752	19241	0.47176	7674
Shivamogga	Sorab	Mavali	Jiralekoppa	0.12437	14628	1.00000	1	0.62345	1639	0.42642	12749
Shivamogga	Sorab	Mavali	Kaspadikoppa	0.04699	22934	1.00000	1	0.61114	4525	0.30624	22362
Shivamogga	Sorab	Mavali	Manamane	0.16662	9559	1.00000	1	0.60810	5155	0.46619	8257
Shivamogga	Sorab	Mavali	Mavali	0.15055	11398	0.97289	22344	0.60274	6271	0.44528	10588
Shivamogga	Sorab	Mavali	Thavarekoppa	0.01670	25780	1.00000	1	0.59207	8881	0.21463	25691
Shivamogga	Sorab	Mavali	Yalavalli	0.01386	25988	1.00000	1	0.59889	7143	0.20246	25891
Shivamogga	Sorab	Mudidoddikoppa (mudi)	Mudidoddikoppa (mudi)	0.17334	8867	1.00000	1	0.58504	10664	0.46633	8244
Shivamogga	Sorab	Mutaguppe	Abasi	0.18198	7964	1.00000	1	0.55359	18113	0.46531	8364

Shivamogga	Sorab	Mutaguppe	Goggehalli	0.27423	2125	1.00000	1	0.58233	11358	0.54254	2106
Shivamogga	Sorab	Mutaguppe	Haralige	0.20158	6265	1.00000	1	0.59749	7496	0.49384	5522
Shivamogga	Sorab	Mutaguppe	Kadasuru	0.19898	6476	1.00000	1	0.56420	15814	0.48241	6568
Shivamogga	Sorab	Mutaguppe	Kakkarasi	0.17731	8460	1.00000	1	0.54211	20120	0.45808	9189
Shivamogga	Sorab	Mutaguppe	Mutaguppe	0.17603	8604	1.00000	1	0.56788	14938	0.46411	8476
Shivamogga	Sorab	Nisarani	Banadakoppa	0.16520	9733	1.00000	1	0.58512	10626	0.45894	9097
Shivamogga	Sorab	Nisarani	Charanthihosakoppa	0.31655	952	1.00000	1	0.61838	3101	0.58063	711
Shivamogga	Sorab	Nisarani	Chilanuru	0.14310	12325	1.00000	1	0.61244	4289	0.44419	10718
Shivamogga	Sorab	Nisarani	Halaghatta	0.33346	700	1.00000	1	0.62553	13	0.59305	493
Shivamogga	Sorab	Nisarani	Horabailukoppa	0.18462	7707	1.00000	1	0.57014	14421	0.47216	7630
Shivamogga	Sorab	Nisarani	Kanagodu	0.07111	20543	1.00000	1	0.62215	2111	0.35368	19541
Shivamogga	Sorab	Nisarani	Kerekoppa	0.12961	13971	1.00000	1	0.59342	8528	0.42527	12886
Shivamogga	Sorab	Nisarani	Kyasanuru	0.29321	1536	1.00000	1	0.53418	21327	0.53904	2300
Shivamogga	Sorab	Nisarani	Nandigudde	0.25350	3023	1.00000	1	0.57102	14197	0.52506	3115
Shivamogga	Sorab	Nisarani	Nisarani	0.26009	2715	1.00000	1	0.54327	19950	0.52085	3401
Shivamogga	Sorab	Nisarani	Siravanthi	0.17475	8721	1.00000	1	0.58512	10626	0.46762	8087
Shivamogga	Sorab	Nisarani	Thalakalakoppa	0.18969	7249	1.00000	1	0.59530	8047	0.48335	6467
Shivamogga	Sorab	Nyarshi	Baragavalli	0.23736	3828	1.00000	1	0.61758	3268	0.52727	2967
Shivamogga	Sorab	Nyarshi	Chikmakoppa	0.19204	7040	1.00000	1	0.59516	8094	0.48530	6285
Shivamogga	Sorab	Nyarshi	Hiremakoppa	0.08348	19386	1.00000	1	0.62553	13	0.37378	18042
Shivamogga	Sorab	Nyarshi	Kamalapura	0.25362	3017	1.00000	1	0.54171	20168	0.51600	3753
Shivamogga	Sorab	Nyarshi	Nyarshi	0.22785	4386	1.00000	1	0.58091	11729	0.50963	4213
Shivamogga	Sorab	Nyarshi	Pura	0.04729	22901	1.00000	1	0.55498	17844	0.29717	22861
Shivamogga	Sorab	Samanavalli	Badanakatte	0.00215	26863	1.00000	1	0.58330	11123	0.10778	26847
Shivamogga	Sorab	Samanavalli	Haralikoppa	0.13344	13518	1.00000	1	0.54564	19568	0.41758	13779
Shivamogga	Sorab	Samanavalli	Hasavi	0.19593	6708	1.00000	1	0.59833	7284	0.48941	5888
Shivamogga	Sorab	Samanavalli	Samanavalli	0.16219	10050	0.97289	22344	0.58183	11501	0.45113	9961
Shivamogga	Sorab	Samanavalli	Thudanuru	0.15384	10977	1.00000	1	0.59342	8528	0.45027	10051
Shivamogga	Sorab	Shakunavalli	Bilagali	0.08635	19095	1.00000	1	0.61398	3974	0.37568	17870
Shivamogga	Sorab	Shakunavalli	Devarahosakoppa	0.03654	24164	1.00000	1	0.54810	19135	0.27156	24162
Shivamogga	Sorab	Shakunavalli	Sabara	0.07900	19811	1.00000	1	0.57073	14272	0.35592	19368
Shivamogga	Sorab	Shakunavalli	Shakunavalli	0.16349	9910	0.97289	22344	0.56462	15718	0.44782	10297
Shivamogga	Sorab	Shakunavalli	Shankrikoppa	0.06493	21116	1.00000	1	0.57973	12032	0.33513	20710
Shivamogga	Sorab	Shakunavalli	Thuilikoppa	0.03848	23946	1.00000	1	0.58326	11139	0.28206	23678
Shivamogga	Sorab	Shigga	Brahmanavadaholekatte	0.28315	1831	1.00000	1	0.56498	15635	0.54286	2092
Shivamogga	Sorab	Shigga	Brahmanavadasagadde	0.22872	4336	1.00000	1	0.55203	18386	0.50168	4796
Shivamogga	Sorab	Shigga	Kundagasavi	0.18605	7581	1.00000	1	0.62189	2191	0.48728	6095

Shivamogga	Sorab	Shigga	N.sagadde	0.04892	22712	1.00000	1	0.53411	21332	0.29674	22891
Shivamogga	Sorab	Shigga	Nadavadaholekatte	0.22563	4536	1.00000	1	0.55268	18267	0.49960	4988
Shivamogga	Sorab	Shigga	Shigga	0.30754	1165	1.00000	1	0.62440	1264	0.57693	802
Shivamogga	Sorab	Shigga	Talebylu	0.03000	24803	1.00000	1	0.57706	12709	0.25869	24651
Shivamogga	Sorab	Tallur	Hireidagodu	0.23125	4179	1.00000	1	0.58375	11020	0.51299	3951
Shivamogga	Sorab	Tallur	Hunsavalli	0.14997	11468	1.00000	1	0.59953	7014	0.44799	10281
Shivamogga	Sorab	Tallur	Thalluru	0.24728	3330	0.97289	22344	0.61215	4344	0.52808	2920
Shivamogga	Sorab	Telagadde	Alahalli	0.14140	12525	1.00000	1	0.59675	7682	0.43861	11414
Shivamogga	Sorab	Telagadde	Arethelagadde	0.09893	17703	1.00000	1	0.58896	9662	0.38768	16774
Shivamogga	Sorab	Telagadde	Bankavalli	0.21653	5134	1.00000	1	0.57701	12725	0.49992	4964
Shivamogga	Sorab	Telagadde	Kodikoppa	0.23827	3782	1.00000	1	0.61833	3115	0.52816	2913
Shivamogga	Sorab	Telagadde	Shanthapura	0.07313	20337	1.00000	1	0.51073	23934	0.33427	20761
Shivamogga	Sorab	Telagadde	Telagadde	0.12847	14109	0.93281	26044	0.60810	5153	0.41769	13763
Shivamogga	Sorab	Thathuru	Balekoppa	0.00014	27035	1.00000	1	0.52866	22082	0.04171	27040
Shivamogga	Sorab	Thathuru	Chikkabburu	0.05710	21861	0.97289	22344	0.54972	18835	0.31257	21997
Shivamogga	Sorab	Thathuru	Guduginakoppa	0.04111	23641	1.00000	1	0.52482	22552	0.27840	23848
Shivamogga	Sorab	Thathuru	Kanakoppa	0.13874	12840	1.00000	1	0.60215	6403	0.43716	11562
Shivamogga	Sorab	Thathuru	Kanthanahalli	0.19447	6849	1.00000	1	0.56398	15870	0.47868	6952
Shivamogga	Sorab	Thathuru	Kanthanahalli	0.00003	27068	1.00000	1	0.31272	27010	0.01994	27067
Shivamogga	Sorab	Thathuru	Negavadi	0.17397	8788	1.00000	1	0.58231	11376	0.46616	8262
Shivamogga	Sorab	Thathuru	Nellikoppa	0.10297	17245	1.00000	1	0.62553	13	0.40086	15545
Shivamogga	Sorab	Thathuru	Thathuru	0.16919	9290	1.00000	1	0.58777	9974	0.46330	8566
Shivamogga	Sorab	Thavanandi	Bilavagodu	0.12612	14415	1.00000	1	0.54079	20326	0.40857	14753
Shivamogga	Sorab	Thavanandi	Kerekoppa	0.25435	2975	1.00000	1	0.57590	13023	0.52714	2975
Shivamogga	Sorab	Thavanandi	Sarekoppa	0.16593	9655	1.00000	1	0.54905	18966	0.44997	10083
Shivamogga	Sorab	Thavanandi	Thavanandi	0.18917	7305	1.00000	1	0.57133	14134	0.47633	7187
Shivamogga	Sorab	Thavanandi	Thekkuru	0.01686	25771	1.00000	1	0.61520	3743	0.21809	25640
Shivamogga	Sorab	Thelagunda	Kachavi	0.04696	22937	1.00000	1	0.58962	9487	0.30252	22564
Shivamogga	Sorab	Thelagunda	Kalkoppa	0.33798	649	1.00000	1	0.54770	19212	0.56991	989
Shivamogga	Sorab	Thelagunda	Kamaruru	0.07828	19883	1.00000	1	0.57755	12597	0.35625	19337
Shivamogga	Sorab	Thelagunda	Mangapura	0.21310	5395	1.00000	1	0.61020	4730	0.50663	4436
Shivamogga	Sorab	Thelagunda	Shanuvalli	0.04063	23694	1.00000	1	0.59262	8739	0.28876	23301
Shivamogga	Sorab	Thelagunda	Suranagi	0.07892	19816	1.00000	1	0.45821	26308	0.33069	20976
Shivamogga	Sorab	Thelagunda	Thelagunda	0.17271	8924	0.97289	22344	0.57535	13158	0.45896	9092
Shivamogga	Sorab	Udri	Bilagi	0.03499	24328	1.00000	1	0.61586	3624	0.27828	23854
Shivamogga	Sorab	Udri	Guddekoppa	0.03945	23825	0.93281	26044	0.57663	12822	0.27684	23922
Shivamogga	Sorab	Udri	Kummuru	0.03016	24789	1.00000	1	0.62487	1080	0.26613	24390
Shivamogga	Sorab	Udri	Udri	0.15869	10440	1.00000	1	0.61288	4199	0.45987	8968
Shivamogga	Sorab	Udri	Uppalli	0.16223	10042	1.00000	1	0.57035	14363	0.45230	9822
Shivamogga	Sorab	Ulavi	Avalagodu	0.22800	4376	1.00000	1	0.62016	2693	0.52097	3391

Shivamogga	Sorab	Ulavi	Horabailu	0.21564	5183	1.00000	1	0.57912	12194	0.49984	4969
Shivamogga	Sorab	Ulavi	Kaisodi	0.26581	2485	1.00000	1	0.49451	25059	0.50845	4298
Shivamogga	Sorab	Ulavi	Kanahalli	0.16928	9286	0.97289	22344	0.57682	12768	0.45628	9369
Shivamogga	Sorab	Ulavi	Kannuru	0.15764	10550	1.00000	1	0.59205	8886	0.45360	9682
Shivamogga	Sorab	Ulavi	Karjikoppa	0.18453	7717	1.00000	1	0.55523	17796	0.46793	8054
Shivamogga	Sorab	Ulavi	Kolisalu	0.02694	25055	1.00000	1	0.52233	22826	0.24144	25145
Shivamogga	Sorab	Ulavi	Maisavi	0.17944	8234	1.00000	1	0.61442	3889	0.47951	6864
Shivamogga	Sorab	Ulavi	Malalagadde	0.23796	3797	1.00000	1	0.55519	17806	0.50931	4236
Shivamogga	Sorab	Ulavi	Ulavi	0.20371	6105	1.00000	1	0.61998	2738	0.50172	4794
Shivamogga	Sorab	Yennekoppa	Belavanthanakoppa	0.18503	7676	1.00000	1	0.50672	24260	0.45430	9601
Shivamogga	Sorab	Yennekoppa	Kamanavalli	0.19443	6854	0.97289	22344	0.55410	18015	0.47149	7701
Shivamogga	Sorab	Yennekoppa	Kunetheppa	0.09332	18328	1.00000	1	0.31716	27007	0.30933	22183
Shivamogga	Sorab	Yennekoppa	Tevarteppa	0.07214	20433	1.00000	1	0.62251	1983	0.35544	19406
Shivamogga	Sorab	Yennekoppa	Vruthikoppa	0.18698	7503	1.00000	1	0.55668	17480	0.47040	7785
Shivamogga	Sorab	Yennekoppa	Yennekoppa	0.16396	9851	0.97289	22344	0.57811	12465	0.45179	9884
Shivamogga	Tirthahalli	Agumbe	Hosuru	0.25253	3064	1.00000	1	0.59480	8187	0.53157	2742
Shivamogga	Tirthahalli	Agumbe	Talluru	0.26443	2550	1.00000	1	0.59053	9245	0.53850	2328
Shivamogga	Tirthahalli	Araga	Agalabagilu	0.21974	4908	1.00000	1	0.62231	2055	0.51520	3795
Shivamogga	Tirthahalli	Araga	Araga	0.26903	2336	1.00000	1	0.59407	8355	0.54269	2100
Shivamogga	Tirthahalli	Araga	Beesu	0.21751	5064	1.00000	1	0.58532	10585	0.50307	4699
Shivamogga	Tirthahalli	Araga	Hire gadde	0.24578	3406	1.00000	1	0.60812	5150	0.53070	2793
Shivamogga	Tirthahalli	Araga	Kadegadde	0.28638	1721	1.00000	1	0.62553	13	0.56372	1188
Shivamogga	Tirthahalli	Araga	Kalammana gudi	0.21393	5328	1.00000	1	0.59683	7655	0.50355	4654
Shivamogga	Tirthahalli	Araga	Khabgal	0.28347	1820	1.00000	1	0.60636	5473	0.55600	1492
Shivamogga	Tirthahalli	Araga	Mitla godu	0.28403	1797	1.00000	1	0.62069	2555	0.56072	1295
Shivamogga	Tirthahalli	Araga	Nekragodu	0.06398	21205	1.00000	1	0.60098	6687	0.33753	20568
Shivamogga	Tirthahalli	Aralasurali	Aralasurali	0.27259	2187	1.00000	1	0.59071	9207	0.54404	2028
Shivamogga	Tirthahalli	Aralasurali	Balagodu	0.34156	605	1.00000	1	0.61030	4699	0.59293	495
Shivamogga	Tirthahalli	Aralasurali	Bandya	0.26126	2664	1.00000	1	0.59879	7187	0.53883	2317
Shivamogga	Tirthahalli	Aralasurali	Mavadi	0.05525	22036	1.00000	1	0.56905	14660	0.31561	21825
Shivamogga	Tirthahalli	Aralasurali	Shankarapura	0.24815	3287	1.00000	1	0.57312	13701	0.52198	3335
Shivamogga	Tirthahalli	Aralasurali	Yamaravalli	0.23590	3916	1.00000	1	0.62480	1099	0.52823	2912
Shivamogga	Tirthahalli	Arehalli	Arehalli	0.22806	4374	1.00000	1	0.58572	10485	0.51118	4092
Shivamogga	Tirthahalli	Arehalli	Kesalur	0.24607	3388	1.00000	1	0.59265	8733	0.52637	3020
Shivamogga	Tirthahalli	Arehalli	Malalur	0.22792	4380	1.00000	1	0.59548	8007	0.51391	3884
Shivamogga	Tirthahalli	Basavani	Basavani	0.25394	2999	1.00000	1	0.58573	10482	0.52984	2837
Shivamogga	Tirthahalli	Basavani	Bhandigadi	0.23065	4219	1.00000	1	0.59098	9151	0.51465	3837
Shivamogga	Tirthahalli	Basavani	Guruvalli	0.22931	4308	1.00000	1	0.58778	9970	0.51272	3970
Shivamogga	Tirthahalli	Basavani	Haluvani	0.22765	4399	1.00000	1	0.61303	4163	0.51870	3561
Shivamogga	Tirthahalli	Basavani	Hosaagrahara	0.21632	5142	1.00000	1	0.61955	2828	0.51175	4054

Shivamogga	Tirthahalli	Bejjavalli	Bejjavalli	0.27336	2151	1.00000	1	0.58148	11580	0.54170	2150
Shivamogga	Tirthahalli	Bejjavalli	Dabbanagadde	0.20741	5814	1.00000	1	0.59679	7671	0.49836	5104
Shivamogga	Tirthahalli	Bejjavalli	Halumahishi	0.15366	10999	1.00000	1	0.59802	7362	0.45126	9943
Shivamogga	Tirthahalli	Bejjavalli	Hirethota	0.06748	20897	1.00000	1	0.60161	6538	0.34368	20185
Shivamogga	Tirthahalli	Bejjavalli	Kasagaru	0.21823	5016	1.00000	1	0.58512	10626	0.50356	4653
Shivamogga	Tirthahalli	Bejjavalli	Kudige	0.29726	1428	1.00000	1	0.60313	6177	0.56387	1181
Shivamogga	Tirthahalli	Bejjavalli	Kuduvalli	0.19690	6635	1.00000	1	0.62184	2202	0.49657	5249
Shivamogga	Tirthahalli	Bejjavalli	Mahishi	0.15529	10804	1.00000	1	0.61270	4242	0.45652	9340
Shivamogga	Tirthahalli	Bejjavalli	Malur	0.23543	3940	1.00000	1	0.61581	3632	0.52533	3098
Shivamogga	Tirthahalli	Bejjavalli	Nandagadde	0.21796	5031	1.00000	1	0.59928	7060	0.50739	4377
Shivamogga	Tirthahalli	Bejjavalli	Nayadavalli	0.21209	5469	1.00000	1	0.60579	5586	0.50460	4570
Shivamogga	Tirthahalli	Bejjavalli	Sheeke	0.18389	7781	1.00000	1	0.60098	6687	0.47989	6836
Shivamogga	Tirthahalli	Bhandya-kukke	Bettadasaravani	0.20123	6294	1.00000	1	0.53656	20987	0.47618	7217
Shivamogga	Tirthahalli	Bhandya-kukke	Bhandya	0.19490	6806	1.00000	1	0.61955	2829	0.49427	5493
Shivamogga	Tirthahalli	Bhandya-kukke	Danasale	0.19101	7136	1.00000	1	0.56544	15514	0.47623	7209
Shivamogga	Tirthahalli	Bhandya-kukke	Hosabeedu	0.21385	5336	1.00000	1	0.59466	8224	0.50288	4713
Shivamogga	Tirthahalli	Bhandya-kukke	Kukke	0.15111	11334	1.00000	1	0.60031	6832	0.44932	10157
Shivamogga	Tirthahalli	Bhandya-kukke	Marahalli	0.15984	10324	1.00000	1	0.56138	16460	0.44769	10314
Shivamogga	Tirthahalli	Bhandya-kukke	Neralakoppa	0.06681	20958	1.00000	1	0.61766	3252	0.34557	20055
Shivamogga	Tirthahalli	Bhandya-kukke	Thotadakoppa	0.34791	552	1.00000	1	0.62553	13	0.60150	396
Shivamogga	Tirthahalli	Bidaragodu	Balehalli	0.22352	4683	1.00000	1	0.60207	6419	0.51246	3993
Shivamogga	Tirthahalli	Bidaragodu	Bidaragodu	0.22965	4286	1.00000	1	0.58382	10989	0.51182	4047
Shivamogga	Tirthahalli	Demlapura	Beede	0.32496	819	1.00000	1	0.56701	15127	0.56903	1025
Shivamogga	Tirthahalli	Demlapura	Chikkallalli	0.21184	5484	1.00000	1	0.59983	6934	0.50274	4725
Shivamogga	Tirthahalli	Demlapura	Demlapura	0.22567	4533	1.00000	1	0.59993	6913	0.51348	3916
Shivamogga	Tirthahalli	Demlapura	Hirekallahalli	0.20668	5870	1.00000	1	0.59127	9057	0.49625	5293
Shivamogga	Tirthahalli	Demlapura	Melinakadagodu	0.18217	7940	1.00000	1	0.61663	3465	0.48250	6558
Shivamogga	Tirthahalli	Demlapura	Thorebailu	0.21697	5100	1.00000	1	0.58224	11395	0.50176	4790
Shivamogga	Tirthahalli	Demlapura	Vatagaru	0.18403	7768	1.00000	1	0.59280	8685	0.47782	7022
Shivamogga	Tirthahalli	Demlapura	Yogimalali	0.21438	5287	0.97289	22344	0.59444	8278	0.49864	5077
Shivamogga	Tirthahalli	Devangi	Almane	0.28111	1899	1.00000	1	0.59982	6938	0.55246	1626
Shivamogga	Tirthahalli	Devangi	Balagatte	0.26110	2670	1.00000	1	0.57380	13549	0.53112	2776
Shivamogga	Tirthahalli	Devangi	Bekkanur	0.26003	2721	1.00000	1	0.59234	8817	0.53604	2476
Shivamogga	Tirthahalli	Devangi	Devangi	0.20718	5830	1.00000	1	0.57986	11997	0.49342	5556
Shivamogga	Tirthahalli	Devangi	Hadaginamakki	0.17105	9124	1.00000	1	0.56222	16277	0.45815	9179
Shivamogga	Tirthahalli	Devangi	Ingladi	0.21074	5568	1.00000	1	0.58554	10538	0.49786	5143
Shivamogga	Tirthahalli	Devangi	Vatagaru	0.28856	1656	1.00000	1	0.60510	5746	0.55893	1370
Shivamogga	Tirthahalli	Guddekoppa	Agasadi	0.19030	7201	1.00000	1	0.61221	4329	0.48840	5988
Shivamogga	Tirthahalli	Guddekoppa	Guddekoppa	0.24154	3624	1.00000	1	0.60556	5638	0.52689	2990
Shivamogga	Tirthahalli	Guddekoppa	Hiresara	0.20759	5801	1.00000	1	0.56220	16283	0.48868	5961

Shivamogga	Tirthahalli	Guddekoppa	Hodalakutra	0.18796	7410	1.00000	1	0.60602	5535	0.48475	6343
Shivamogga	Tirthahalli	Guddekoppa	Jagatagaru	0.08554	19181	1.00000	1	0.61971	2791	0.37566	17871
Shivamogga	Tirthahalli	Guddekoppa	Jambetalluru	0.20423	6064	1.00000	1	0.58479	10726	0.49246	5642
Shivamogga	Tirthahalli	Guddekoppa	Malali	0.24267	3562	1.00000	1	0.59851	7247	0.52565	3064
Shivamogga	Tirthahalli	Guddekoppa	Maragalale	0.30937	1126	1.00000	1	0.56914	14640	0.56049	1306
Shivamogga	Tirthahalli	Guddekoppa	Nijagooru	0.06595	21028	1.00000	1	0.61305	4158	0.34322	20217
Shivamogga	Tirthahalli	Guddekoppa	Tyarandoor	0.21930	4945	1.00000	1	0.59180	8942	0.50630	4459
Shivamogga	Tirthahalli	Hadigallu	Hadigallu	0.25636	2881	1.00000	1	0.60139	6598	0.53621	2466
Shivamogga	Tirthahalli	Hadigallu	Horabailu	0.07294	20359	1.00000	1	0.59267	8723	0.35096	19723
Shivamogga	Tirthahalli	Hadigallu	Hosakere	0.20543	5970	1.00000	1	0.59379	8441	0.49594	5325
Shivamogga	Tirthahalli	Hadigallu	Hosakoppa	0.30829	1147	1.00000	1	0.58609	10401	0.56534	1126
Shivamogga	Tirthahalli	Hadigallu	Hullukodu	0.07729	19970	1.00000	1	0.61398	3974	0.36203	18923
Shivamogga	Tirthahalli	Hadigallu	Karadiga	0.24362	3517	1.00000	1	0.59744	7511	0.52602	3042
Shivamogga	Tirthahalli	Hadigallu	Kattekoppa	0.08054	19659	1.00000	1	0.59562	7980	0.36335	18823
Shivamogga	Tirthahalli	Hadigallu	Mandaka	0.21627	5147	1.00000	1	0.58732	10098	0.50268	4732
Shivamogga	Tirthahalli	Hadigallu	Sannikoppa	0.30486	1227	1.00000	1	0.61190	4396	0.57138	942
Shivamogga	Tirthahalli	Hadigallu	Shankarahalli	0.25996	2726	1.00000	1	0.60773	5232	0.54059	2207
Shivamogga	Tirthahalli	Hadigallu	Suruli	0.01584	25845	1.00000	1	0.61567	3657	0.21366	25709
Shivamogga	Tirthahalli	Hanagere	Alase	0.19123	7111	1.00000	1	0.57189	14007	0.47821	6993
Shivamogga	Tirthahalli	Hanagere	Aranalli	0.18611	7573	1.00000	1	0.62047	2615	0.48696	6133
Shivamogga	Tirthahalli	Hanagere	Basavanagadde	0.21163	5507	1.00000	1	0.57810	12468	0.49643	5269
Shivamogga	Tirthahalli	Hanagere	Hanagere	0.23652	3878	1.00000	1	0.61200	4373	0.52505	3116
Shivamogga	Tirthahalli	Hanagere	Karakuchi	0.19385	6898	1.00000	1	0.61940	2874	0.49334	5565
Shivamogga	Tirthahalli	Hanagere	Kombinakai	0.09502	18152	1.00000	1	0.55628	17564	0.37529	17904
Shivamogga	Tirthahalli	Hanagere	Shiranalli	0.20591	5933	1.00000	1	0.57596	13005	0.49131	5748
Shivamogga	Tirthahalli	Harogolige	Andagere	0.23496	3970	1.00000	1	0.60132	6612	0.52083	3403
Shivamogga	Tirthahalli	Harogolige	Haralimutt	0.26378	2569	1.00000	1	0.59637	7790	0.53982	2253
Shivamogga	Tirthahalli	Harogolige	Harogolige	0.21304	5401	1.00000	1	0.58499	10673	0.49950	4998
Shivamogga	Tirthahalli	Hedduru	Hedduru	0.31955	899	1.00000	1	0.61850	3075	0.58249	659
Shivamogga	Tirthahalli	Hedduru	Holekoppa	0.22102	4841	1.00000	1	0.59171	8966	0.50759	4368
Shivamogga	Tirthahalli	Hedduru	Kyadigere	0.19822	6539	1.00000	1	0.59393	8402	0.49011	5851
Shivamogga	Tirthahalli	Hedduru	Munduvalli	0.21553	5188	1.00000	1	0.58244	11333	0.50071	4896
Shivamogga	Tirthahalli	Hedduru	Munnurhalli	0.20043	6349	1.00000	1	0.60262	6299	0.49431	5489
Shivamogga	Tirthahalli	Heggodu	Alageri	0.18268	7894	0.97289	22344	0.54835	19090	0.46019	8927
Shivamogga	Tirthahalli	Heggodu	Bogarukoppa	0.22380	4663	1.00000	1	0.56518	15584	0.50197	4771
Shivamogga	Tirthahalli	Heggodu	Herabailu	0.21772	5054	1.00000	1	0.57819	12445	0.50117	4842
Shivamogga	Tirthahalli	Herabailu	Chakkodabyly	0.15307	11087	1.00000	1	0.58225	11390	0.44669	10417
Shivamogga	Tirthahalli	Herabailu	Guddekoppa	0.16361	9895	1.00000	1	0.59048	9254	0.45885	9100
Shivamogga	Tirthahalli	Herabailu	Holalurbetagere	0.04272	23435	1.00000	1	0.56480	15673	0.28897	23290
Shivamogga	Tirthahalli	Herabailu	Yadamane	0.26638	2448	1.00000	1	0.58301	11196	0.53752	2385

Shivamogga	Tirthahalli	Hodala-aralapura	Aralapura	0.25615	2892	1.00000	1	0.58716	10140	0.53180	2720
Shivamogga	Tirthahalli	Hodala-aralapura	Kanaboor	0.18924	7292	1.00000	1	0.58085	11744	0.47902	6915
Shivamogga	Tirthahalli	Hodala-aralapura	Theerthahalli (rural)	0.25982	2733	1.00000	1	0.60143	6588	0.53863	2321
Shivamogga	Tirthahalli	Hodala-aralapura	Yadagudde	0.32704	789	1.00000	1	0.61247	4280	0.58510	606
Shivamogga	Tirthahalli	Hodala-aralapura	Yadehalli	0.27346	2149	1.00000	1	0.61493	3790	0.55196	1646
Shivamogga	Tirthahalli	Honnetalu	Changaru	0.19143	7093	1.00000	1	0.58559	10528	0.48217	6594
Shivamogga	Tirthahalli	Honnetalu	Honnetalu	0.08890	18838	1.00000	1	0.59084	9178	0.37451	17976
Shivamogga	Tirthahalli	Honnetalu	Kunda	0.19945	6437	1.00000	1	0.60681	5388	0.49464	5457
Shivamogga	Tirthahalli	Honnetalu	Nantur	0.19073	7158	1.00000	1	0.57033	14372	0.47736	7074
Shivamogga	Tirthahalli	Honnetalu	Shiruru	0.20620	5914	1.00000	1	0.59497	8145	0.49689	5230
Shivamogga	Tirthahalli	Hosahalli	Hosahalli	0.21162	5508	1.00000	1	0.59375	8451	0.50087	4878
Shivamogga	Tirthahalli	Hosahalli	Kodlu	0.17800	8385	1.00000	1	0.58215	11425	0.46970	7867
Shivamogga	Tirthahalli	Hosahalli	Kokkodu	0.27386	2139	1.00000	1	0.59025	9313	0.54474	1988
Shivamogga	Tirthahalli	Hosahalli	Kolagibylu	0.05816	21753	1.00000	1	0.62553	13	0.33136	20933
Shivamogga	Tirthahalli	Hosahalli	Lakkunda	0.25909	2763	1.00000	1	0.58732	10098	0.53387	2601
Shivamogga	Tirthahalli	Hosahalli	Shettigalakoppa	0.17227	8981	1.00000	1	0.60270	6283	0.47000	7835
Shivamogga	Tirthahalli	Hunchadakatte	Alur	0.20289	6162	1.00000	1	0.61048	4661	0.49848	5091
Shivamogga	Tirthahalli	Hunchadakatte	Hunchadakatte	0.28858	1655	1.00000	1	0.61856	3064	0.56306	1214
Shivamogga	Tirthahalli	Hunchadakatte	Huttalli	0.26583	2484	1.00000	1	0.57534	13161	0.53478	2545
Shivamogga	Tirthahalli	Hunchadakatte	Kesare	0.21161	5512	1.00000	1	0.59252	8769	0.50051	4915
Shivamogga	Tirthahalli	Hunchadakatte	Muniyur	0.23187	4139	1.00000	1	0.57345	13615	0.51041	4149
Shivamogga	Tirthahalli	Hunchadakatte	Umblebailu	0.01517	25889	1.00000	1	0.57596	13005	0.20598	25832
Shivamogga	Tirthahalli	Kannangi	Adinasara	0.18148	8011	1.00000	1	0.62179	2217	0.48323	6480
Shivamogga	Tirthahalli	Kannangi	Attigadde	0.06741	20907	1.00000	1	0.60066	6764	0.34338	20206
Shivamogga	Tirthahalli	Kannangi	Garaga	0.17866	8314	1.00000	1	0.61637	3516	0.47932	6885
Shivamogga	Tirthahalli	Kannangi	Jeerahalli	0.05612	21957	1.00000	1	0.62553	13	0.32743	21166
Shivamogga	Tirthahalli	Kannangi	Jogikoppa	0.20738	5815	1.00000	1	0.57217	13945	0.49139	5742
Shivamogga	Tirthahalli	Kannangi	Kalavathi	0.21454	5278	1.00000	1	0.59889	7143	0.50461	4569
Shivamogga	Tirthahalli	Kannangi	Kannangi	0.18769	7435	1.00000	1	0.58350	11081	0.47844	6970
Shivamogga	Tirthahalli	Kannangi	Kikkeri	0.22934	4305	1.00000	1	0.57684	12761	0.50954	4221
Shivamogga	Tirthahalli	Kannangi	Mallapura	0.23126	4178	1.00000	1	0.61118	4521	0.52091	3396
Shivamogga	Tirthahalli	Kannangi	Salekoppa	0.19744	6602	1.00000	1	0.59575	7946	0.48996	5856
Shivamogga	Tirthahalli	Kannangi	Venkanahalli	0.21490	5247	1.00000	1	0.57860	12335	0.49912	5033
Shivamogga	Tirthahalli	Kannangi	Yadavathi	0.17696	8510	1.00000	1	0.60578	5588	0.47503	7327
Shivamogga	Tirthahalli	Konandur	Halavanahalli	0.31560	978	1.00000	1	0.60246	6332	0.57502	844
Shivamogga	Tirthahalli	Konandur	Halesara	0.19933	6442	1.00000	1	0.59659	7717	0.49176	5709
Shivamogga	Tirthahalli	Konandur	Karekoppa	0.00223	26848	1.00000	1	0.62553	13	0.11176	26804
Shivamogga	Tirthahalli	Konandur	Kolige	0.27979	1940	1.00000	1	0.61891	2989	0.55738	1437
Shivamogga	Tirthahalli	Konandur	Konandur	0.27538	2080	1.00000	1	0.60246	6330	0.54948	1753

Shivamogga	Tirthahalli	Kudumallige	Bekshikenjigudde	0.24138	3633	1.00000	1	0.60377	6028	0.52625	3028
Shivamogga	Tirthahalli	Kudumallige	Bharathipura	0.30792	1154	1.00000	1	0.60375	6035	0.57073	962
Shivamogga	Tirthahalli	Kudumallige	Biluve	0.23539	3942	1.00000	1	0.61246	4282	0.52436	3165
Shivamogga	Tirthahalli	Kudumallige	Kudumallige	0.22168	4794	1.00000	1	0.60511	5744	0.51190	4042
Shivamogga	Tirthahalli	Kudumallige	Nellisara	0.24209	3589	1.00000	1	0.60340	6119	0.52665	3002
Shivamogga	Tirthahalli	Kudumallige	Odalmane	0.29354	1532	1.00000	1	0.58777	9975	0.55671	1458
Shivamogga	Tirthahalli	Mandagadde	Halasavala	0.06096	21480	1.00000	1	0.61501	3772	0.33469	20736
Shivamogga	Tirthahalli	Mandagadde	Hemmakki	0.28125	1894	1.00000	1	0.62362	1575	0.55976	1338
Shivamogga	Tirthahalli	Mandagadde	Jambuvalli	0.19731	6609	1.00000	1	0.59782	7412	0.49043	5824
Shivamogga	Tirthahalli	Mandagadde	Kangalakoppa	0.23936	3731	1.00000	1	0.57829	12418	0.51729	3665
Shivamogga	Tirthahalli	Mandagadde	Lingapura	0.28406	1796	1.00000	1	0.61094	4577	0.55779	1418
Shivamogga	Tirthahalli	Mandagadde	Shinduvadi	0.16210	10063	1.00000	1	0.61465	3841	0.46360	8534
Shivamogga	Tirthahalli	Megaravalli	Bilumane	0.30173	1298	1.00000	1	0.62196	2169	0.57253	899
Shivamogga	Tirthahalli	Megaravalli	Hanasa	0.08125	19591	1.00000	1	0.60525	5719	0.36637	18595
Shivamogga	Tirthahalli	Megaravalli	Megaravalli	0.25621	2887	1.00000	1	0.60911	4965	0.53840	2333
Shivamogga	Tirthahalli	Melige	Kelakere	0.25852	2793	1.00000	1	0.59308	8627	0.53522	2517
Shivamogga	Tirthahalli	Melige	Melige	0.23756	3820	1.00000	1	0.60064	6770	0.52255	3297
Shivamogga	Tirthahalli	Melige	Nambala	0.24003	3700	1.00000	1	0.60228	6371	0.52484	3136
Shivamogga	Tirthahalli	Melinakuruvalli	Buklapura (rural)	0.27126	2239	1.00000	1	0.58797	9918	0.54231	2116
Shivamogga	Tirthahalli	Melinakuruvalli	Hunasavalli	0.24065	3667	1.00000	1	0.58530	10595	0.52030	3444
Shivamogga	Tirthahalli	Melinakuruvalli	Melinakuruvalli	0.30214	1289	1.00000	1	0.61190	4393	0.56968	997
Shivamogga	Tirthahalli	Mulubagilu	Bintala	0.25068	3160	1.00000	1	0.62200	2148	0.53823	2344
Shivamogga	Tirthahalli	Mulubagilu	Kesturu	0.28470	1779	1.00000	1	0.62553	13	0.56261	1231
Shivamogga	Tirthahalli	Mulubagilu	Mulubagilu	0.31477	996	1.00000	1	0.58656	10282	0.56942	1006
Shivamogga	Tirthahalli	Mulubagilu	Surali bale bailu	0.32900	765	1.00000	1	0.59250	8778	0.57982	730
Shivamogga	Tirthahalli	Naalur kolige	Baggodige	0.26977	2302	1.00000	1	0.61817	3158	0.55043	1712
Shivamogga	Tirthahalli	Naalur kolige	Dasanakodige	0.24262	3565	0.97289	22344	0.57396	13510	0.51360	3909
Shivamogga	Tirthahalli	Naalur kolige	Huruli	0.13523	13301	1.00000	1	0.53774	20809	0.41740	13799
Shivamogga	Tirthahalli	Naalur kolige	Kolagi	0.09939	17642	1.00000	1	0.59608	7868	0.38983	16571
Shivamogga	Tirthahalli	Naalur kolige	Shivalli	0.21017	5605	1.00000	1	0.60249	6324	0.50216	4761
Shivamogga	Tirthahalli	Naalur kolige	Shuntihaklu	0.23826	3783	1.00000	1	0.58016	11917	0.51705	3685
Shivamogga	Tirthahalli	Neraturu	Beluru	0.22542	4552	1.00000	1	0.62312	1758	0.51982	3476
Shivamogga	Tirthahalli	Neraturu	Geruvalli	0.15859	10448	1.00000	1	0.55296	18225	0.44428	10704
Shivamogga	Tirthahalli	Neraturu	Horani	0.19427	6863	1.00000	1	0.52866	22082	0.46830	8027
Shivamogga	Tirthahalli	Neraturu	Muktihariharapura	0.18630	7563	1.00000	1	0.62072	2540	0.48719	6109
Shivamogga	Tirthahalli	Neraturu	Neraturu	0.24999	3197	1.00000	1	0.60028	6837	0.53141	2760
Shivamogga	Tirthahalli	Neraturu	Sarala	0.19385	6897	1.00000	1	0.60031	6831	0.48822	6013
Shivamogga	Tirthahalli	Neraturu	Shirupathi	0.27804	1993	1.00000	1	0.59226	8839	0.54811	1832
Shivamogga	Tirthahalli	Neraturu	Yoginarasipura	0.22347	4692	1.00000	1	0.59017	9342	0.50901	4258

Shivamogga	Tirthahalli	Nonaburu	Khandaka	0.21353	5358	1.00000	1	0.59115	9096	0.50164	4800
Shivamogga	Tirthahalli	Nonaburu	Mallesara	0.23624	3893	1.00000	1	0.56649	15243	0.51150	4072
Shivamogga	Tirthahalli	Nonaburu	Nandigodu	0.21705	5095	1.00000	1	0.56847	14786	0.49784	5144
Shivamogga	Tirthahalli	Nonaburu	Nonaburu	0.25515	2932	1.00000	1	0.60519	5728	0.53649	2449
Shivamogga	Tirthahalli	Nonaburu	Shiragaru	0.24050	3671	1.00000	1	0.57964	12055	0.51851	3571
Shivamogga	Tirthahalli	Salgadi	Herambapura	0.19860	6501	1.00000	1	0.54779	19192	0.47738	7073
Shivamogga	Tirthahalli	Salgadi	Honnekere	0.20136	6286	1.00000	1	0.59351	8511	0.49257	5633
Shivamogga	Tirthahalli	Salgadi	Kabase	0.25028	3180	1.00000	1	0.61752	3276	0.53665	2441
Shivamogga	Tirthahalli	Salgadi	Katagaru	0.22790	4383	1.00000	1	0.61091	4587	0.51829	3587
Shivamogga	Tirthahalli	Salgadi	Keeranakere	0.23413	4008	1.00000	1	0.56772	14974	0.51034	4155
Shivamogga	Tirthahalli	Salgadi	Kuluru	0.23782	3801	1.00000	1	0.59590	7906	0.52137	3366
Shivamogga	Tirthahalli	Salgadi	Patlamane	0.19997	6387	1.00000	1	0.57020	14407	0.48492	6323
Shivamogga	Tirthahalli	Salgadi	Salgadi	0.22110	4836	0.97289	22344	0.58379	11001	0.50077	4885
Shivamogga	Tirthahalli	Saluru	Bobli	0.24927	3231	1.00000	1	0.59998	6898	0.53080	2788
Shivamogga	Tirthahalli	Saluru	Boblihinchuvalli	0.25442	2969	1.00000	1	0.54453	19748	0.51744	3650
Shivamogga	Tirthahalli	Saluru	Hosakodige	0.13672	13122	1.00000	1	0.62184	2202	0.43971	11279
Shivamogga	Tirthahalli	Saluru	Hosakoppa	0.14526	12053	1.00000	1	0.62188	2192	0.44869	10210
Shivamogga	Tirthahalli	Saluru	Kavaledurga	0.15613	10717	1.00000	1	0.62144	2339	0.45951	9018
Shivamogga	Tirthahalli	Saluru	Kimmane	0.03911	23863	1.00000	1	0.62553	13	0.29030	23223
Shivamogga	Tirthahalli	Saluru	Neralamane	0.22465	4598	1.00000	1	0.55257	18288	0.49884	5059
Shivamogga	Tirthahalli	Saluru	Saluru	0.23216	4120	1.00000	1	0.59665	7708	0.51741	3652
Shivamogga	Tirthahalli	Saluru	Tenginakoppa	0.13430	13416	1.00000	1	0.57402	13492	0.42560	12844
Shivamogga	Tirthahalli	Saluru	Tenkabylu	0.23641	3881	0.97289	22344	0.60797	5183	0.51904	3534
Shivamogga	Tirthahalli	Shedgar	Angalagodige	0.18927	7291	1.00000	1	0.60467	5844	0.48551	6265
Shivamogga	Tirthahalli	Shedgar	Bellangi	0.22368	4673	1.00000	1	0.62475	1118	0.51893	3544
Shivamogga	Tirthahalli	Shedgar	Hasandur	0.18912	7308	1.00000	1	0.61602	3585	0.48841	5987
Shivamogga	Tirthahalli	Shedgar	Kolige	0.23140	4168	1.00000	1	0.61127	4512	0.52103	3388
Shivamogga	Tirthahalli	Shedgar	Manikoppa	0.24127	3640	1.00000	1	0.55166	18454	0.51057	4135
Shivamogga	Tirthahalli	Shedgar	Mrugavadhe	0.27767	2010	1.00000	1	0.62093	2478	0.55657	1463
Shivamogga	Tirthahalli	Shedgar	Shedgar	0.21604	5165	0.97289	22344	0.61983	2774	0.50694	4411
Shivamogga	Tirthahalli	Shedgar	Thumbramane	0.24485	3448	1.00000	1	0.61392	3986	0.53171	2727
Shivamogga	Tirthahalli	Singanabidare	Bommanahalli	0.29791	1411	1.00000	1	0.57912	12194	0.55670	1459
Shivamogga	Tirthahalli	Singanabidare	Halaga	0.17989	8193	1.00000	1	0.56807	14893	0.46752	8097
Shivamogga	Tirthahalli	Singanabidare	Hegalathi	0.16102	10185	1.00000	1	0.54210	20121	0.44359	10792
Shivamogga	Tirthahalli	Singanabidare	Keegadi	0.19313	6944	1.00000	1	0.57625	12934	0.48100	6724
Shivamogga	Tirthahalli	Singanabidare	Kelanasasi	0.07494	20178	1.00000	1	0.55805	17181	0.34710	19964
Shivamogga	Tirthahalli	Singanabidare	Kulunde	0.20472	6025	1.00000	1	0.55833	17121	0.48531	6283
Shivamogga	Tirthahalli	Singanabidare	Melinapadaravalli	0.18199	7963	1.00000	1	0.54878	19009	0.46397	8494
Shivamogga	Tirthahalli	Singanabidare	Singanabidare	0.16639	9589	1.00000	1	0.58333	11115	0.45957	9005
Shivamogga	Tirthahalli	Singanabidare	Talale	0.23709	3843	1.00000	1	0.61165	4445	0.52538	3090

Shivamogga	Tirthahalli	Thirthamuthur	Chikkaluru	0.26669	2435	1.00000	1	0.58800	9912	0.53925	2284
Shivamogga	Tirthahalli	Thirthamuthur	Kasaravalli	0.16666	9554	1.00000	1	0.57988	11990	0.45890	9098
Shivamogga	Tirthahalli	Thirthamuthur	Muthuvalli	0.19533	6772	1.00000	1	0.58726	10113	0.48589	6234
Shivamogga	Tirthahalli	Thirthamuthur	Thirthamuthur	0.18943	7274	1.00000	1	0.60257	6308	0.48509	6306
Shivamogga	Tirthahalli	Thuduru	Beguvalli	0.22409	4635	1.00000	1	0.58296	11210	0.50740	4376
Shivamogga	Tirthahalli	Thuduru	Bylubadagi	0.18712	7493	1.00000	1	0.62296	1828	0.48849	5980
Shivamogga	Tirthahalli	Thuduru	Guthiyadehalli	0.15263	11139	1.00000	1	0.57286	13763	0.44384	10761
Shivamogga	Tirthahalli	Thuduru	Kaveri	0.23631	3885	1.00000	1	0.62476	1112	0.52853	2899
Shivamogga	Tirthahalli	Thuduru	Kuchhalu	0.24855	3264	1.00000	1	0.62278	1890	0.53692	2425
Shivamogga	Tirthahalli	Thuduru	Shedgar	0.24198	3599	1.00000	1	0.58003	11954	0.51969	3491
Shivamogga	Tirthahalli	Thuduru	Thuduru	0.26518	2517	1.00000	1	0.58863	9741	0.53843	2331
Shivamogga	Tirthahalli	Thuduru	Tyananduru	0.21757	5062	1.00000	1	0.62376	1518	0.51389	3885
Shivamogga	Tirthahalli	Thuduru	Ubburu	0.19045	7184	1.00000	1	0.58883	9697	0.48223	6583
Shivamogga	Tirthahalli	Thuduru	Yadehallipal	0.09651	17970	1.00000	1	0.62553	13	0.39229	16355
Shivamogga	Tirthahalli	Triyambakapura	Aklapura	0.21359	5353	1.00000	1	0.55622	17571	0.49160	5722
Shivamogga	Tirthahalli	Triyambakapura	Biluvehariharapura	0.18033	8137	1.00000	1	0.55765	17273	0.46502	8389
Shivamogga	Tirthahalli	Triyambakapura	Hallusale	0.18506	7674	1.00000	1	0.61388	3997	0.48432	6385
Shivamogga	Tirthahalli	Triyambakapura	Hullathi	0.22100	4843	1.00000	1	0.59523	8069	0.50858	4287
Shivamogga	Tirthahalli	Triyambakapura	Kittandur	0.25292	3049	1.00000	1	0.61493	3790	0.53778	2369
Shivamogga	Tirthahalli	Triyambakapura	Triyambakapura	0.25477	2950	1.00000	1	0.62386	1480	0.54168	2151
Shivamogga	Tirthahalli	Triyambakapura	Udukere	0.23803	3793	1.00000	1	0.61792	3203	0.52787	2935
Shivamogga	Tirthahalli	Triyambakapura	Virupapura	0.17358	8840	1.00000	1	0.61669	3453	0.47481	7339
Tumakuru	Chiknayakanhalli	Baragur	Ankasandra	0.19542	6766	1.00000	1	0.60328	6142	0.49034	5831
Tumakuru	Chiknayakanhalli	Baragur	Ankasandra kavalu	0.00277	26779	0.97289	22344	0.62553	13	0.11907	26742
Tumakuru	Chiknayakanhalli	Baragur	Bangaragere	0.09667	17959	1.00000	1	0.57748	12625	0.38219	17314
Tumakuru	Chiknayakanhalli	Baragur	Baragur	0.02341	25346	1.00000	1	0.51895	23163	0.22989	25415
Tumakuru	Chiknayakanhalli	Baragur	Hosakere	0.06786	20863	1.00000	1	0.59767	7453	0.34358	20193
Tumakuru	Chiknayakanhalli	Baragur	Otikere	0.17847	8340	1.00000	1	0.55668	17476	0.46316	8586
Tumakuru	Chiknayakanhalli	Baragur	Otikere thimmalapura	0.01986	25572	1.00000	1	0.54665	19399	0.22141	25584
Tumakuru	Chiknayakanhalli	Baragur	Rangnahalli	0.11495	15816	1.00000	1	0.56855	14765	0.40280	15335
Tumakuru	Chiknayakanhalli	Baragur	Upparahalli	0.12632	14386	1.00000	1	0.60767	5239	0.42499	12929
Tumakuru	Chiknayakanhalli	Baragur	Yarakatte	0.03555	24276	1.00000	1	0.61785	3223	0.28006	23759
Tumakuru	Chiknayakanhalli	Barakanahalu	Agrahara	0.13276	13594	1.00000	1	0.57066	14284	0.42313	13140
Tumakuru	Chiknayakanhalli	Barakanahalu	Barakanahalu	0.11621	15668	1.00000	1	0.62388	1472	0.41698	13848
Tumakuru	Chiknayakanhalli	Barakanahalu	Belavadi	0.17206	9002	0.85593	26812	0.55621	17575	0.43430	11871
Tumakuru	Chiknayakanhalli	Barakanahalu	Handiganadu	0.09150	18539	0.94501	25272	0.53022	21881	0.35791	19221
Tumakuru	Chiknayakanhalli	Barakanahalu	Kurihalli kaval	0.14465	12135	1.00000	1	0.54921	18937	0.42989	12359
Tumakuru	Chiknayakanhalli	Barakanahalu	Sangnahalli	0.23437	3998	1.00000	1	0.55976	16817	0.50812	4326

Tumakuru	Chiknayakanhalli	Barakanahalu	Siddalakatte	0.17376	8820	1.00000	1	0.61695	3396	0.47504	7326
Tumakuru	Chiknayakanhalli	Barakanahalu	Taredahalli	0.07050	20601	1.00000	1	0.59362	8485	0.34718	19961
Tumakuru	Chiknayakanhalli	Barakanahalu	Vaddanakallahalli	0.17628	8578	1.00000	1	0.52653	22345	0.45277	9775
Tumakuru	Chiknayakanhalli	Barakanahalu	Yarehalli	0.16527	9728	1.00000	1	0.56640	15272	0.45405	9633
Tumakuru	Chiknayakanhalli	Belaguli	Belaguli	0.20454	6038	1.00000	1	0.58278	11257	0.49215	5673
Tumakuru	Chiknayakanhalli	Belaguli	Devarahalli	0.03585	24239	1.00000	1	0.56870	14729	0.27318	24094
Tumakuru	Chiknayakanhalli	Belaguli	Niruvagal	0.14103	12565	1.00000	1	0.59251	8775	0.43719	11561
Tumakuru	Chiknayakanhalli	Belaguli	Tarikatte	0.15018	11446	1.00000	1	0.55344	18137	0.43641	11639
Tumakuru	Chiknayakanhalli	Chowlakatte	Chowlakatte	0.09719	17906	1.00000	1	0.62457	1191	0.39300	16292
Tumakuru	Chiknayakanhalli	Chowlakatte	Gopalapura	0.16878	9347	1.00000	1	0.62423	1319	0.47230	7613
Tumakuru	Chiknayakanhalli	Chowlakatte	Harenahalli	0.14539	12036	1.00000	1	0.61515	3759	0.44720	10367
Tumakuru	Chiknayakanhalli	Chowlakatte	Honnasetihalli	0.12006	15182	1.00000	1	0.55430	17977	0.40525	15080
Tumakuru	Chiknayakanhalli	Chowlakatte	Lakshmipura	0.00002	27074	1.00000	1	0.54171	20168	0.02338	27065
Tumakuru	Chiknayakanhalli	Chowlakatte	Lingadahalli	0.01039	26265	1.00000	1	0.62553	13	0.18664	26150
Tumakuru	Chiknayakanhalli	Chowlakatte	Sabbenahalli	0.10207	17343	1.00000	1	0.55523	17796	0.38410	17127
Tumakuru	Chiknayakanhalli	Chowlakatte	Soralamavu	0.01165	26172	1.00000	1	0.57142	14114	0.18812	26131
Tumakuru	Chiknayakanhalli	Dasudi	Dabbagunte	0.03128	24690	1.00000	1	0.53746	20842	0.25616	24741
Tumakuru	Chiknayakanhalli	Dasudi	Dasudi	0.18511	7668	1.00000	1	0.53841	20696	0.46364	8530
Tumakuru	Chiknayakanhalli	Dasudi	Marenadu	0.13419	13431	1.00000	1	0.51272	23765	0.40976	14639
Tumakuru	Chiknayakanhalli	Doddabidare	Avalagere	0.08480	19252	1.00000	1	0.60398	5984	0.37137	18246
Tumakuru	Chiknayakanhalli	Doddabidare	Ballekatte	0.12357	14731	1.00000	1	0.61326	4115	0.42318	13137
Tumakuru	Chiknayakanhalli	Doddabidare	Byrapura	0.16574	9678	1.00000	1	0.58837	9807	0.46029	8910
Tumakuru	Chiknayakanhalli	Doddabidare	Chikkabidare	0.16136	10147	1.00000	1	0.62553	13	0.46561	8326
Tumakuru	Chiknayakanhalli	Doddabidare	Doddabidare	0.04748	22883	1.00000	1	0.55609	17602	0.29777	22826
Tumakuru	Chiknayakanhalli	Doddabidare	Kallahalli	0.02994	24810	1.00000	1	0.62241	2019	0.26511	24429
Tumakuru	Chiknayakanhalli	Doddabidare	Kodihalli	0.14354	12270	1.00000	1	0.55950	16865	0.43145	12171
Tumakuru	Chiknayakanhalli	Doddabidare	Pochkatte	0.24505	3438	1.00000	1	0.56184	16364	0.51636	3726
Tumakuru	Chiknayakanhalli	Doddayannegere	Bannikere	0.20996	5626	1.00000	1	0.58244	11333	0.49636	5277
Tumakuru	Chiknayakanhalli	Doddayannegere	Bommenahalli	0.15579	10750	1.00000	1	0.58857	9752	0.45093	9987
Tumakuru	Chiknayakanhalli	Doddayannegere	Chikkayannegere	0.08477	19255	1.00000	1	0.62446	1235	0.37547	17890
Tumakuru	Chiknayakanhalli	Doddayannegere	Choragondanahalli	0.15150	11274	1.00000	1	0.62553	13	0.45592	9417
Tumakuru	Chiknayakanhalli	Doddayannegere	Doddahullenahalli	0.09545	18096	1.00000	1	0.59631	7813	0.38466	17072
Tumakuru	Chiknayakanhalli	Doddayannegere	Doddayannegere	0.15222	11182	1.00000	1	0.51853	23195	0.42896	12466
Tumakuru	Chiknayakanhalli	Doddayannegere	Halumalledevarakaval	0.19248	7000	1.00000	1	0.60431	5912	0.48814	6016
Tumakuru	Chiknayakanhalli	Doddayannegere	Kidukanahalli	0.13551	13267	1.00000	1	0.58244	11337	0.42895	12468
Tumakuru	Chiknayakanhalli	Doddayannegere	Naduvanahalli	0.16068	10219	1.00000	1	0.60685	5371	0.46027	8913

Tumakuru	Chiknayakanhalli	Dugadihalli	Bachihalli	0.06055	21523	1.00000	1	0.58586	10458	0.32857	21104
Tumakuru	Chiknayakanhalli	Dugadihalli	Byateranganahalli	0.21725	5079	1.00000	1	0.56657	15223	0.49744	5184
Tumakuru	Chiknayakanhalli	Dugadihalli	Chunganahalli	0.10995	16437	1.00000	1	0.57418	13458	0.39819	15800
Tumakuru	Chiknayakanhalli	Dugadihalli	Kodalagara	0.09007	18714	1.00000	1	0.51921	23140	0.36029	19047
Tumakuru	Chiknayakanhalli	Dugadihalli	Balenahalli	0.05758	21807	1.00000	1	0.61968	2798	0.32922	21061
Tumakuru	Chiknayakanhalli	Dugadihalli	Dugadihalli	0.16020	10277	1.00000	1	0.53042	21861	0.43963	11290
Tumakuru	Chiknayakanhalli	Dugadihalli	Gowdanahalli	0.15385	10974	1.00000	1	0.61585	3626	0.45589	9422
Tumakuru	Chiknayakanhalli	Dugadihalli	Hesarahalli	0.10150	17413	1.00000	1	0.56160	16409	0.38485	17049
Tumakuru	Chiknayakanhalli	Dugadihalli	Karehalli	0.02047	25531	1.00000	1	0.57783	12532	0.22783	25459
Tumakuru	Chiknayakanhalli	Dugadihalli	Siddaramanagara	0.11110	16311	1.00000	1	0.60649	5438	0.40692	14920
Tumakuru	Chiknayakanhalli	Dugadihalli	Vaderahalli	0.17728	8463	1.00000	1	0.61082	4596	0.47664	7153
Tumakuru	Chiknayakanhalli	Ganadallu	Guruvapura	0.13972	12732	0.97289	22344	0.53357	21409	0.41703	13838
Tumakuru	Chiknayakanhalli	Ganadallu	Melannahalli	0.13760	13015	1.00000	1	0.53399	21351	0.41884	13638
Tumakuru	Chiknayakanhalli	Ganadallu	Somanahalli	0.15410	10945	1.00000	1	0.56498	15635	0.44322	10846
Tumakuru	Chiknayakanhalli	Gandalu	Gandalu	0.10851	16616	1.00000	1	0.62342	1652	0.40745	14858
Tumakuru	Chiknayakanhalli	Gandalu	Kampanahalli	0.08419	19314	0.97289	22344	0.57986	11999	0.36215	18911
Tumakuru	Chiknayakanhalli	Gandalu	Karehalli	0.13021	13911	1.00000	1	0.56575	15434	0.41920	13607
Tumakuru	Chiknayakanhalli	Gandalu	Kurihatti	0.04151	23581	1.00000	1	0.59180	8938	0.29071	23206
Tumakuru	Chiknayakanhalli	Gandalu	Maruhole	0.07350	20304	1.00000	1	0.61871	3029	0.35694	19292
Tumakuru	Chiknayakanhalli	Gandalu	Yagachihalli	0.09668	17956	1.00000	1	0.50152	24625	0.36465	18736
Tumakuru	Chiknayakanhalli	Godekere	Bagganahalli	0.08207	19520	1.00000	1	0.62110	2434	0.37077	18282
Tumakuru	Chiknayakanhalli	Godekere	Byrganahalli	0.03495	24334	1.00000	1	0.58683	10212	0.27372	24072
Tumakuru	Chiknayakanhalli	Godekere	Godekere	0.22564	4535	1.00000	1	0.61265	4251	0.51706	3684
Tumakuru	Chiknayakanhalli	Godekere	Manchekatte	0.18221	7935	1.00000	1	0.52154	22904	0.45633	9362
Tumakuru	Chiknayakanhalli	Godekere	Naduvanahalli	0.02870	24904	1.00000	1	0.60315	6171	0.25868	24652
Tumakuru	Chiknayakanhalli	Godekere	Somanahalli	0.14611	11944	1.00000	1	0.61348	4072	0.44753	10327
Tumakuru	Chiknayakanhalli	Godekere	Sondenahalli	0.14152	12512	1.00000	1	0.60566	5606	0.44091	11130
Tumakuru	Chiknayakanhalli	Godekere	Tharabenahalli	0.24104	3649	1.00000	1	0.59417	8335	0.52320	3254
Tumakuru	Chiknayakanhalli	Handanakere	Hallithimmalapura	0.10637	16860	1.00000	1	0.50856	24121	0.37820	17652
Tumakuru	Chiknayakanhalli	Handanakere	Handanakere	0.24843	3275	1.00000	1	0.54471	19734	0.51340	3921
Tumakuru	Chiknayakanhalli	Handanakere	Hutchanahalli	0.08754	18987	1.00000	1	0.62416	1357	0.37945	17555
Tumakuru	Chiknayakanhalli	Handanakere	Kengalapura	0.24694	3349	1.00000	1	0.58673	10251	0.52522	3103
Tumakuru	Chiknayakanhalli	Handanakere	Puradakatte	0.10347	17180	1.00000	1	0.58806	9895	0.39332	16267
Tumakuru	Chiknayakanhalli	Handanakere	Ramaghatta	0.07217	20430	1.00000	1	0.62553	13	0.35607	19349
Tumakuru	Chiknayakanhalli	Hoisalakatte	Bellara	0.14611	11945	0.97289	22344	0.59552	7997	0.43908	11355
Tumakuru	Chiknayakanhalli	Hoisalakatte	Boranakanive	0.09153	18537	1.00000	1	0.53331	21456	0.36546	18679
Tumakuru	Chiknayakanhalli	Hoisalakatte	Hoisalakatte	0.00276	26783	1.00000	1	0.43810	26577	0.10647	26857
Tumakuru	Chiknayakanhalli	Hoisalakatte	Kallenahalli	0.02656	25088	0.90752	26526	0.57286	13763	0.23990	25189
Tumakuru	Chiknayakanhalli	Hoisalakatte	Lakkenahalli	0.15506	10834	1.00000	1	0.56452	15741	0.44401	10743

Tumakuru	Chiknayakanhalli	Hoisalakatte	Muthugadahalli	0.15710	10601	1.00000	1	0.61803	3188	0.45961	9000
Tumakuru	Chiknayakanhalli	Honnebagi	Bavanahalli	0.22289	4724	1.00000	1	0.58817	9866	0.50800	4335
Tumakuru	Chiknayakanhalli	Honnebagi	Bullenahalli	0.17428	8761	1.00000	1	0.56696	15137	0.46231	8680
Tumakuru	Chiknayakanhalli	Honnebagi	Chikkenahalli	0.12708	14286	1.00000	1	0.56962	14530	0.41676	13875
Tumakuru	Chiknayakanhalli	Honnebagi	Dasihalli	0.15798	10507	1.00000	1	0.60862	5049	0.45813	9186
Tumakuru	Chiknayakanhalli	Honnebagi	Gollarahalli	0.11740	15511	1.00000	1	0.53215	21616	0.39680	15942
Tumakuru	Chiknayakanhalli	Honnebagi	Honnebagi	0.03686	24133	1.00000	1	0.62553	13	0.28462	23537
Tumakuru	Chiknayakanhalli	Honnebagi	Hosahalli	0.09706	17917	1.00000	1	0.62480	1102	0.39289	16300
Tumakuru	Chiknayakanhalli	Honnebagi	Jogihalli	0.13858	12869	1.00000	1	0.54948	18883	0.42386	13070
Tumakuru	Chiknayakanhalli	Honnebagi	Kadenahalli	0.09921	17667	1.00000	1	0.61474	3823	0.39362	16235
Tumakuru	Chiknayakanhalli	Honnebagi	Kodihalli	0.04789	22836	1.00000	1	0.55957	16855	0.29924	22756
Tumakuru	Chiknayakanhalli	Honnebagi	Marasandra	0.02592	25138	1.00000	1	0.52923	22001	0.23937	25198
Tumakuru	Chiknayakanhalli	Honnebagi	Melannahalli	0.12667	14341	1.00000	1	0.56447	15756	0.41506	14050
Tumakuru	Chiknayakanhalli	Hoysalakatte	Ambarapura	0.03326	24510	1.00000	1	0.59271	8708	0.27015	24232
Tumakuru	Chiknayakanhalli	Hoysalakatte	Nulenoor	0.25746	2838	1.00000	1	0.60969	4835	0.53943	2271
Tumakuru	Chiknayakanhalli	Huliyur	Huliyar amanikere	0.08795	18947	1.00000	1	0.62491	1062	0.38020	17492
Tumakuru	Chiknayakanhalli	Huliyur	Keshavapura	0.21028	5598	1.00000	1	0.57855	12341	0.49551	5375
Tumakuru	Chiknayakanhalli	Huliyur	Volagerehalli	0.04632	23021	1.00000	1	0.54237	20082	0.29287	23096
Tumakuru	Chiknayakanhalli	Jayachamarajapura	Agasarahalli	0.22119	4829	1.00000	1	0.55872	17034	0.49810	5122
Tumakuru	Chiknayakanhalli	Jayachamarajapura	Bydarahalli	0.03696	24120	1.00000	1	0.57402	13492	0.27683	23923
Tumakuru	Chiknayakanhalli	Jayachamarajapura	Gyarehalli	0.11045	16391	1.00000	1	0.62051	2602	0.40923	14691
Tumakuru	Chiknayakanhalli	Jayachamarajapura	Halgona	0.04127	23612	1.00000	1	0.51854	23194	0.27764	23883
Tumakuru	Chiknayakanhalli	Jayachamarajapura	Jayachamarajapura	0.02786	24974	1.00000	1	0.53290	21521	0.24578	25035
Tumakuru	Chiknayakanhalli	Jayachamarajapura	Kantalagere	0.04550	23115	1.00000	1	0.59074	9196	0.29956	22739
Tumakuru	Chiknayakanhalli	Jayachamarajapura	Krishnasagaraker	0.00154	26913	0.97289	22344	0.46622	26133	0.08867	26919
Tumakuru	Chiknayakanhalli	Jayachamarajapura	Lakmagondanahalli	0.08069	19646	1.00000	1	0.62417	1348	0.36930	18383
Tumakuru	Chiknayakanhalli	Jayachamarajapura	Malagondanahalli	0.01751	25723	1.00000	1	0.62256	1969	0.22174	25576
Tumakuru	Chiknayakanhalli	Jayachamarajapura	Nagenahalli	0.17690	8513	1.00000	1	0.61615	3556	0.47768	7040
Tumakuru	Chiknayakanhalli	Jayachamarajapura	Panajanahalli	0.04753	22879	1.00000	1	0.60721	5320	0.30673	22337
Tumakuru	Chiknayakanhalli	Jayachamarajapura	Sasalu	0.20858	5721	1.00000	1	0.62486	1082	0.50701	4405
Tumakuru	Chiknayakanhalli	Jayachamarajapura	Thigalanahalli	0.14590	11968	1.00000	1	0.56134	16469	0.43427	11874
Tumakuru	Chiknayakanhalli	Kandikere	Balenahalli	0.06962	20678	1.00000	1	0.60543	5674	0.34802	19907
Tumakuru	Chiknayakanhalli	Kandikere	Bhyralinganahalli	0.14793	11720	1.00000	1	0.58752	10044	0.44295	10875
Tumakuru	Chiknayakanhalli	Kandikere	Ganganaikanahalli	0.12984	13949	1.00000	1	0.60588	5564	0.42848	12523

Tumakuru	Chiknayakanhalli	Kandikere	Gopogondanahalli	0.20289	6161	1.00000	1	0.61626	3531	0.50005	4954
Tumakuru	Chiknayakanhalli	Kandikere	Gotigenahalli	0.05292	22274	1.00000	1	0.53888	20612	0.30552	22409
Tumakuru	Chiknayakanhalli	Kandikere	Gowrasagara	0.20653	5886	1.00000	1	0.58570	10490	0.49456	5463
Tumakuru	Chiknayakanhalli	Kandikere	Kamanahalli	0.03129	24688	1.00000	1	0.55405	18028	0.25881	24647
Tumakuru	Chiknayakanhalli	Kandikere	Kandikere	0.00858	26397	1.00000	1	0.62553	13	0.17506	26303
Tumakuru	Chiknayakanhalli	Kandikere	Kopparigehalu	0.09088	18622	1.00000	1	0.61597	3603	0.38253	17282
Tumakuru	Chiknayakanhalli	Kandikere	Mallenahalli	0.00490	26635	1.00000	1	0.54296	19999	0.13861	26616
Tumakuru	Chiknayakanhalli	Kandikere	Sadarahalli	0.07288	20365	1.00000	1	0.49972	24746	0.33147	20925
Tumakuru	Chiknayakanhalli	Kandikere	Uppalekanahalli	0.13862	12863	1.00000	1	0.59336	8561	0.43489	11792
Tumakuru	Chiknayakanhalli	Kenkere	Gowdagere	0.14327	12307	1.00000	1	0.56001	16750	0.43130	12187
Tumakuru	Chiknayakanhalli	Kenkere	Kenkere	0.16432	9813	1.00000	1	0.52886	22060	0.44294	10876
Tumakuru	Chiknayakanhalli	Koragere	Baragihalli	0.09623	17996	1.00000	1	0.58264	11292	0.38274	17255
Tumakuru	Chiknayakanhalli	Koragere	Bhattarahalli	0.01314	26060	1.00000	1	0.53991	20447	0.19217	26075
Tumakuru	Chiknayakanhalli	Koragere	Dinkanahalli	0.24035	3683	1.00000	1	0.60842	5094	0.52684	2994
Tumakuru	Chiknayakanhalli	Koragere	Koragere	0.08171	19552	1.00000	1	0.55465	17917	0.35654	19320
Tumakuru	Chiknayakanhalli	Koragere	Motihalli	0.05088	22497	1.00000	1	0.58008	11935	0.30904	22202
Tumakuru	Chiknayakanhalli	Koragere	Salapura	0.16915	9296	1.00000	1	0.58613	10389	0.46283	8617
Tumakuru	Chiknayakanhalli	Kuppur	Anekatte	0.11178	16225	1.00000	1	0.60457	5868	0.40732	14871
Tumakuru	Chiknayakanhalli	Kuppur	Aralikere	0.11614	15676	1.00000	1	0.57146	14101	0.40488	15113
Tumakuru	Chiknayakanhalli	Kuppur	Benakanakatte	0.16385	9866	1.00000	1	0.62377	1516	0.46754	8092
Tumakuru	Chiknayakanhalli	Kuppur	Bevinahalli	0.16073	10210	1.00000	1	0.62303	1801	0.46438	8450
Tumakuru	Chiknayakanhalli	Kuppur	Dibbadahalli	0.19341	6926	1.00000	1	0.62141	2352	0.49350	5554
Tumakuru	Chiknayakanhalli	Kuppur	Kuppuru	0.15067	11387	1.00000	1	0.62164	2271	0.45414	9620
Tumakuru	Chiknayakanhalli	Kuppur	Kurubarahalli	0.10430	17091	0.93281	26044	0.52942	21973	0.37207	18189
Tumakuru	Chiknayakanhalli	Kuppur	Manchasandra	0.03124	24692	1.00000	1	0.61405	3959	0.26770	24325
Tumakuru	Chiknayakanhalli	Kuppur	Navile	0.04805	22807	1.00000	1	0.60537	5688	0.30754	22290
Tumakuru	Chiknayakanhalli	Kuppur	Pura	0.17225	8985	1.00000	1	0.57638	12905	0.46304	8603
Tumakuru	Chiknayakanhalli	Kuppur	Tagacheghatta	0.06212	21379	0.97289	22344	0.61866	3043	0.33440	20753
Tumakuru	Chiknayakanhalli	Kuppur	Thammadihalli	0.21949	4933	0.97289	22344	0.58135	11606	0.49886	5057
Tumakuru	Chiknayakanhalli	Kuppur	Yarehalli	0.02418	25275	1.00000	1	0.57462	13339	0.24039	25183
Tumakuru	Chiknayakanhalli	Malligere	Bandrehalli	0.14821	11687	1.00000	1	0.61985	2769	0.45122	9946
Tumakuru	Chiknayakanhalli	Malligere	Bheemasandra	0.13346	13517	1.00000	1	0.50252	24561	0.40629	14976
Tumakuru	Chiknayakanhalli	Malligere	Daggenahalli	0.03149	24662	1.00000	1	0.52060	22982	0.25403	24811
Tumakuru	Chiknayakanhalli	Malligere	Davanadahosahalli	0.14952	11527	1.00000	1	0.53727	20877	0.43148	12166
Tumakuru	Chiknayakanhalli	Malligere	Kamalapura	0.03678	24143	0.97289	22344	0.60692	5362	0.27899	23813
Tumakuru	Chiknayakanhalli	Malligere	Kanakere	0.03256	24569	0.97289	22344	0.59963	6982	0.26681	24364
Tumakuru	Chiknayakanhalli	Malligere	Malligere	0.02358	25332	1.00000	1	0.54392	19856	0.23408	25315
Tumakuru	Chiknayakanhalli	Mathighatta	Belagihalli	0.03149	24661	0.97289	22344	0.59676	7679	0.26345	24496
Tumakuru	Chiknayakanhalli	Mathighatta	Chattasandra	0.01051	26259	1.00000	1	0.62553	13	0.18735	26142

Tumakuru	Chiknayakanhalli	Mathighatta	Madapura	0.06343	21264	1.00000	1	0.55720	17369	0.32818	21128
Tumakuru	Chiknayakanhalli	Mathighatta	Mallenahalli	0.03965	23801	0.97289	22344	0.58541	10573	0.28265	23641
Tumakuru	Chiknayakanhalli	Mathighatta	Mathighatta	0.09892	17704	1.00000	1	0.62265	1935	0.39492	16107
Tumakuru	Chiknayakanhalli	Mathighatta	Yallenahalli	0.17970	8215	1.00000	1	0.58967	9472	0.47321	7519
Tumakuru	Chiknayakanhalli	Muddenahalli	Aladakatte	0.15352	11018	1.00000	1	0.60898	4988	0.45386	9652
Tumakuru	Chiknayakanhalli	Muddenahalli	Byalakere	0.08616	19116	1.00000	1	0.59325	8579	0.37112	18259
Tumakuru	Chiknayakanhalli	Muddenahalli	Kallenahalli	0.12642	14371	1.00000	1	0.56522	15573	0.41497	14062
Tumakuru	Chiknayakanhalli	Muddenahalli	Lakmenahalli	0.10043	17531	1.00000	1	0.58256	11306	0.38821	16715
Tumakuru	Chiknayakanhalli	Muddenahalli	Maligehalli	0.13265	13605	1.00000	1	0.58769	9999	0.42719	12657
Tumakuru	Chiknayakanhalli	Muddenahalli	Maraluhallada kaval	0.12268	14845	1.00000	1	0.57330	13652	0.41278	14279
Tumakuru	Chiknayakanhalli	Muddenahalli	Muddenahalli	0.15183	11229	1.00000	1	0.61396	3978	0.45342	9705
Tumakuru	Chiknayakanhalli	Muddenahalli	Pinnenahalli	0.11897	15318	1.00000	1	0.57983	12003	0.41012	14595
Tumakuru	Chiknayakanhalli	Muddenahalli	Salakatte	0.04993	22606	1.00000	1	0.58459	10782	0.30790	22264
Tumakuru	Chiknayakanhalli	Muddenahalli	Savashettihalli	0.16333	9931	1.00000	1	0.56572	15439	0.45208	9851
Tumakuru	Chiknayakanhalli	Muddenahalli	Savigehalli	0.26836	2362	1.00000	1	0.59607	7869	0.54284	2094
Tumakuru	Chiknayakanhalli	Muddenahalli	Thonnalapura	0.10927	16517	1.00000	1	0.62487	1078	0.40872	14731
Tumakuru	Chiknayakanhalli	Ramanahalli	Ajjigudde	0.08048	19662	0.97289	22344	0.62420	1336	0.36561	18664
Tumakuru	Chiknayakanhalli	Ramanahalli	Akkanahalli	0.03992	23771	1.00000	1	0.62398	1424	0.29205	23143
Tumakuru	Chiknayakanhalli	Ramanahalli	Asrihal	0.06614	21016	1.00000	1	0.60360	6073	0.34177	20312
Tumakuru	Chiknayakanhalli	Ramanahalli	Gantenahalli	0.12849	14106	1.00000	1	0.61178	4420	0.42837	12532
Tumakuru	Chiknayakanhalli	Ramanahalli	Hanumanthanahalli	0.03306	24523	1.00000	1	0.50890	24086	0.25624	24737
Tumakuru	Chiknayakanhalli	Ramanahalli	Janehar	0.09233	18449	1.00000	1	0.57463	13334	0.37576	17867
Tumakuru	Chiknayakanhalli	Ramanahalli	Madanahalli	0.13491	13350	0.88151	26773	0.52985	21937	0.39793	15822
Tumakuru	Chiknayakanhalli	Ramanahalli	Madanamadu	0.01349	26025	1.00000	1	0.54051	20371	0.19393	26044
Tumakuru	Chiknayakanhalli	Ramanahalli	Ramanahalli	0.04526	23137	1.00000	1	0.61054	4652	0.30232	22574
Tumakuru	Chiknayakanhalli	Ramanahalli	Shrayada hosahalli	0.17279	8915	1.00000	1	0.59003	9374	0.46716	8128
Tumakuru	Chiknayakanhalli	Ramanahalli	Siddanakatte	0.00914	26363	1.00000	1	0.62553	13	0.17883	26262
Tumakuru	Chiknayakanhalli	Shettykere	Ajjenahalli	0.06290	21322	1.00000	1	0.57555	13104	0.33082	20969
Tumakuru	Chiknayakanhalli	Shettykere	Gopalanahalli	0.16919	9291	1.00000	1	0.59879	7183	0.46617	8260
Tumakuru	Chiknayakanhalli	Shettykere	Madihalli	0.08266	19459	1.00000	1	0.53347	21423	0.35329	19581
Tumakuru	Chiknayakanhalli	Shettykere	Makuvalli	0.01433	25947	1.00000	1	0.62553	13	0.20772	25814
Tumakuru	Chiknayakanhalli	Shettykere	Pemmaladevarahalli	0.26542	2502	1.00000	1	0.60389	6002	0.54321	2074
Tumakuru	Chiknayakanhalli	Shettykere	Settikere	0.18531	7653	1.00000	1	0.60037	6815	0.48096	6728
Tumakuru	Chiknayakanhalli	Shettykere	Somalapura	0.21460	5270	1.00000	1	0.61127	4512	0.50811	4328
Tumakuru	Chiknayakanhalli	Theerthapura	Barasidlahalli	0.07615	20071	1.00000	1	0.57516	13211	0.35250	19638
Tumakuru	Chiknayakanhalli	Theerthapura	Chikkaramapura	0.15802	10500	1.00000	1	0.52304	22734	0.43559	11714

Tumakuru	Chiknayakanhalli	Theerthapura	Doddaramapura	0.12404	14661	1.00000	1	0.54171	20168	0.40655	14952
Tumakuru	Chiknayakanhalli	Theerthapura	Hombalagatta	0.09738	17881	1.00000	1	0.47347	25923	0.35858	19170
Tumakuru	Chiknayakanhalli	Theerthapura	Katharikehal	0.10476	17041	1.00000	1	0.57921	12177	0.39295	16293
Tumakuru	Chiknayakanhalli	Theerthapura	Kottigal	0.13307	13563	1.00000	1	0.54737	19265	0.41763	13773
Tumakuru	Chiknayakanhalli	Theerthapura	Singadahalli	0.11116	16308	1.00000	1	0.62291	1854	0.41064	14523
Tumakuru	Chiknayakanhalli	Theerthapura	Theerthapura	0.12029	15156	1.00000	1	0.60249	6324	0.41692	13856
Tumakuru	Chiknayakanhalli	Theerthapura	Thimmalapura	0.18368	7803	1.00000	1	0.60368	6057	0.48042	6782
Tumakuru	Chiknayakanhalli	Theerthapura	Yerekatte	0.14875	11624	1.00000	1	0.59496	8147	0.44563	10552
Tumakuru	Chiknayakanhalli	Thimmalapura	Nandihalli	0.05415	22163	1.00000	1	0.62114	2425	0.32279	21424
Tumakuru	Chiknayakanhalli	Thimmalapura	Shegebagi	0.16522	9730	1.00000	1	0.58691	10193	0.45942	9032
Tumakuru	Chiknayakanhalli	Thimmalapura	Thimmalapura	0.06987	20653	1.00000	1	0.56171	16392	0.33984	20447
Tumakuru	Chiknayakanhalli	Thimmalapura	Thoresuragondanahalli	0.19950	6431	1.00000	1	0.58379	11004	0.48835	6000
Tumakuru	Chiknayakanhalli	Thimmanahalli	Badakegudlu	0.15650	10665	0.97289	22344	0.60749	5281	0.45224	9829
Tumakuru	Chiknayakanhalli	Thimmanahalli	Chikkabelavadi	0.01827	25668	1.00000	1	0.57657	12838	0.21922	25624
Tumakuru	Chiknayakanhalli	Thimmanahalli	Hullenahalli	0.12549	14488	1.00000	1	0.50972	24026	0.39992	15648
Tumakuru	Chiknayakanhalli	Thimmanahalli	Myllukabbe	0.13135	13787	1.00000	1	0.59164	8982	0.42674	12706
Tumakuru	Chiknayakanhalli	Thimmanahalli	Thimmanahalli	0.13630	13185	1.00000	1	0.52806	22170	0.41597	13963
Tumakuru	Chiknayakanhalli	Yalanadu	Keresuragondanahalli	0.10338	17193	1.00000	1	0.62268	1922	0.40077	15553
Tumakuru	Chiknayakanhalli	Yalanadu	Singapura	0.13650	13159	1.00000	1	0.55642	17541	0.42349	13101
Tumakuru	Chiknayakanhalli	Yalanadu	Thammadihalli	0.24484	3450	1.00000	1	0.59115	9094	0.52504	3119
Tumakuru	Chiknayakanhalli	Yalanadu	Yalanadu	0.04436	23226	1.00000	1	0.51712	23335	0.28413	23564
Tumakuru	Gubbi	Adagoor	Adagoor	0.13290	13580	1.00000	1	0.60825	5127	0.43239	12060
Tumakuru	Gubbi	Adagoor	Basthikatte kaval	0.14030	12655	1.00000	1	0.59315	8608	0.43659	11621
Tumakuru	Gubbi	Adagoor	Biligere	0.30387	1246	1.00000	1	0.59795	7382	0.56639	1094
Tumakuru	Gubbi	Adagoor	Dhulanahalli	0.19359	6914	1.00000	1	0.60835	5112	0.49017	5845
Tumakuru	Gubbi	Adagoor	Gubbiamanikere	0.13746	13033	1.00000	1	0.54283	20022	0.42099	13394
Tumakuru	Gubbi	Adagoor	Halegubbi	0.03427	24411	1.00000	1	0.51606	23455	0.26054	24592
Tumakuru	Gubbi	Adagoor	Kallipalya	0.05787	21777	0.97289	22344	0.62553	13	0.32777	21146
Tumakuru	Gubbi	Adagoor	Prabhuvanahalli	0.15910	10402	1.00000	1	0.61748	3285	0.46142	8787
Tumakuru	Gubbi	Adagoor	Singonahalli	0.33987	630	1.00000	1	0.61935	2888	0.59486	469
Tumakuru	Gubbi	Alalaghatta	Alalaghatta	0.00002	27071	1.00000	1	0.62553	13	0.02476	27058
Tumakuru	Gubbi	Alalaghatta	Bandanahalli	0.09317	18352	1.00000	1	0.59784	7407	0.38190	17341
Tumakuru	Gubbi	Alalaghatta	Benehalli	0.16053	10237	0.97289	22344	0.59212	8871	0.45221	9832
Tumakuru	Gubbi	Alalaghatta	Bettadahalli	0.18453	7718	1.00000	1	0.54936	18909	0.46627	8251
Tumakuru	Gubbi	Alalaghatta	Bhogasandra	0.11819	15428	1.00000	1	0.56703	15121	0.40619	14986
Tumakuru	Gubbi	Alalaghatta	Echala kaval	0.26878	2346	1.00000	1	0.59106	9119	0.54160	2155

Tumakuru	Gubbi	Alalaghatta	Gyara halli	0.00832	26422	1.00000	1	0.62020	2684	0.17280	26332
Tumakuru	Gubbi	Alalaghatta	Haradagere	0.11621	15667	1.00000	1	0.56338	16021	0.40305	15307
Tumakuru	Gubbi	Alalaghatta	Jakkanahalli	0.04711	22921	1.00000	1	0.62553	13	0.30888	22208
Tumakuru	Gubbi	Alalaghatta	Kalasanahalli	0.19006	7219	1.00000	1	0.53606	21058	0.46705	8143
Tumakuru	Gubbi	Alalaghatta	Karadikallu	0.12778	14193	0.97289	22344	0.58212	11427	0.41673	13881
Tumakuru	Gubbi	Alalaghatta	Muddanahalli	0.12181	14949	1.00000	1	0.59951	7019	0.41798	13735
Tumakuru	Gubbi	Alalaghatta	Sagasandra	0.17511	8685	1.00000	1	0.61629	3526	0.47610	7223
Tumakuru	Gubbi	Alalaghatta	Yere kaval	0.07015	20634	1.00000	1	0.55691	17433	0.33931	20482
Tumakuru	Gubbi	Ammanaghatta	Ammanaghatta	0.09595	18036	1.00000	1	0.59565	7968	0.38520	17010
Tumakuru	Gubbi	Ammanaghatta	Chinnasettyhalli	0.19010	7216	0.97289	22344	0.57438	13405	0.47360	7468
Tumakuru	Gubbi	Ammanaghatta	Gollahalli	0.01077	26233	1.00000	1	0.62553	13	0.18887	26125
Tumakuru	Gubbi	Ammanaghatta	Harivesandra	0.11322	16029	1.00000	1	0.52779	22202	0.39096	16466
Tumakuru	Gubbi	Ammanaghatta	Honnnavalli	0.09484	18165	1.00000	1	0.61861	3052	0.38857	16675
Tumakuru	Gubbi	Ammanaghatta	Madanaghatta	0.11279	16087	1.00000	1	0.58211	11431	0.40342	15264
Tumakuru	Gubbi	Ammanaghatta	Mathighatta	0.08175	19547	0.97289	22344	0.51730	23317	0.34522	20080
Tumakuru	Gubbi	Ammanaghatta	Thippur	0.05716	21851	1.00000	1	0.49895	24795	0.30552	22410
Tumakuru	Gubbi	Ammanaghatta	Varadenahalli	0.17046	9189	1.00000	1	0.56272	16174	0.45776	9218
Tumakuru	Gubbi	Ankasandra	Ankasandra	0.14458	12145	1.00000	1	0.62292	1843	0.44825	10256
Tumakuru	Gubbi	Ankasandra	Chikkahedigehalli	0.11313	16037	1.00000	1	0.61205	4362	0.41063	14524
Tumakuru	Gubbi	Ankasandra	Doddahedegehalli	0.07119	20539	1.00000	1	0.57373	13561	0.34438	20132
Tumakuru	Gubbi	Ankasandra	Dasappanahalli	0.00688	26517	1.00000	1	0.62553	13	0.16267	26438
Tumakuru	Gubbi	Ankasandra	Devarahalli	0.16222	10043	1.00000	1	0.60844	5090	0.46214	8703
Tumakuru	Gubbi	Ankasandra	Honnenahalli	0.08575	19160	1.00000	1	0.54220	20105	0.35958	19106
Tumakuru	Gubbi	Ankasandra	Huvinakatte	0.10246	17301	1.00000	1	0.54071	20336	0.38122	17404
Tumakuru	Gubbi	Ankasandra	Kurubarahalli	0.16201	10079	0.94501	25272	0.58071	11794	0.44632	10464
Tumakuru	Gubbi	Ankasandra	Revanalu	0.17301	8899	1.00000	1	0.56359	15970	0.46027	8915
Tumakuru	Gubbi	Ankasandra	Sanabanahalli	0.15452	10886	1.00000	1	0.56100	16549	0.44257	10916
Tumakuru	Gubbi	Ankasandra	Sirivallehalli	0.19025	7204	1.00000	1	0.60096	6706	0.48535	6279
Tumakuru	Gubbi	Ankasandra	Talekoppa	0.03727	24087	1.00000	1	0.49898	24790	0.26494	24437
Tumakuru	Gubbi	Ankasandra	Thogarigunte	0.01328	26042	1.00000	1	0.61361	4039	0.20124	25915
Tumakuru	Gubbi	Belavatha	Ambarapura	0.10091	17479	0.97289	22344	0.59584	7918	0.38819	16720
Tumakuru	Gubbi	Belavatha	Aremaranahalli	0.09366	18277	1.00000	1	0.56743	15041	0.37597	17844
Tumakuru	Gubbi	Belavatha	B.kodihalli	0.12456	14603	1.00000	1	0.62092	2480	0.42606	12795
Tumakuru	Gubbi	Belavatha	Belavatha	0.17133	9090	1.00000	1	0.56851	14776	0.46011	8938
Tumakuru	Gubbi	Belavatha	Harnahalli	0.14777	11745	1.00000	1	0.59131	9046	0.44374	10774
Tumakuru	Gubbi	Belavatha	Karigondanahalli	0.09173	18513	1.00000	1	0.56420	15814	0.37266	18133
Tumakuru	Gubbi	Belavatha	Nandihalli	0.07131	20525	1.00000	1	0.59224	8844	0.34824	19894
Tumakuru	Gubbi	Belavatha	Pura	0.14458	12144	1.00000	1	0.58712	10144	0.43949	11298

Tumakuru	Gubbi	Belavatha	Thogrighatta	0.16582	9671	1.00000	1	0.61458	3861	0.46710	8138
Tumakuru	Gubbi	Bidare	Bidare	0.11270	16102	1.00000	1	0.56999	14455	0.40050	15583
Tumakuru	Gubbi	Bidare	Bidare amanikere	0.16718	9512	1.00000	1	0.58448	10810	0.46059	8880
Tumakuru	Gubbi	Bidare	Bidare raja kaval	0.20760	5798	1.00000	1	0.61906	2955	0.50465	4564
Tumakuru	Gubbi	Bidare	Gowripura	0.11891	15326	1.00000	1	0.61318	4131	0.41777	13755
Tumakuru	Gubbi	Bidare	Guddadahallii	0.12376	14702	1.00000	1	0.57576	13056	0.41458	14103
Tumakuru	Gubbi	Bidare	Jainarahalli	0.03233	24588	1.00000	1	0.57316	13690	0.26462	24443
Tumakuru	Gubbi	Bidare	Kasimata	0.18010	8161	1.00000	1	0.54753	19239	0.46200	8720
Tumakuru	Gubbi	Bidare	Konanakallu	0.11712	15547	1.00000	1	0.57491	13280	0.40682	14925
Tumakuru	Gubbi	Bidare	Madapura	0.21742	5068	1.00000	1	0.58560	10526	0.50307	4697
Tumakuru	Gubbi	Bidare	Nimbekatte	0.13357	13502	1.00000	1	0.59754	7484	0.43055	12279
Tumakuru	Gubbi	Byadagere	Byadagere	0.25385	3001	1.00000	1	0.58078	11762	0.52828	2910
Tumakuru	Gubbi	Byadagere	Byalahalli	0.32417	828	1.00000	1	0.60806	5159	0.58198	671
Tumakuru	Gubbi	Byadagere	Dasarakallahalli	0.10977	16464	1.00000	1	0.58267	11286	0.39992	15649
Tumakuru	Gubbi	Byadagere	Gorjihalli	0.18822	7383	1.00000	1	0.56424	15806	0.47356	7477
Tumakuru	Gubbi	Byadagere	Yalachihalli	0.00241	26826	1.00000	1	0.62553	13	0.11458	26781
Tumakuru	Gubbi	Chandrashekarapura	Amanikere	0.14871	11627	1.00000	1	0.56332	16033	0.43756	11520
Tumakuru	Gubbi	Chandrashekarapura	Chandrasekharapura bagayat	0.13010	13926	1.00000	1	0.58717	10137	0.42431	13007
Tumakuru	Gubbi	Chandrashekarapura	Chikkayadiyur	0.03593	24232	1.00000	1	0.50221	24586	0.26230	24529
Tumakuru	Gubbi	Chandrashekarapura	Horakere	0.05197	22365	1.00000	1	0.57458	13346	0.31024	22133
Tumakuru	Gubbi	Chandrashekarapura	Hurulagere	0.08373	19363	0.93281	26044	0.59941	7036	0.36041	19036
Tumakuru	Gubbi	Chandrashekarapura	Jannenahalli	0.10153	17404	1.00000	1	0.55677	17459	0.38379	17164
Tumakuru	Gubbi	Chandrashekarapura	Kenchanahalli	0.05430	22141	1.00000	1	0.59682	7661	0.31882	21643
Tumakuru	Gubbi	Chandrashekarapura	Kodagihalli.c	0.09958	17619	1.00000	1	0.58576	10480	0.38782	16758
Tumakuru	Gubbi	Changavi	Averahalli	0.14655	11896	1.00000	1	0.57573	13066	0.43860	11416
Tumakuru	Gubbi	Changavi	Bukkasagara	0.07106	20548	1.00000	1	0.62459	1181	0.35405	19506
Tumakuru	Gubbi	Changavi	Changavi	0.17831	8352	1.00000	1	0.55594	17634	0.46280	8620
Tumakuru	Gubbi	Changavi	Changavi kaval	0.23897	3756	1.00000	1	0.60226	6376	0.52405	3187
Tumakuru	Gubbi	Changavi	Dollenahalli	0.09388	18253	1.00000	1	0.56620	15319	0.37599	17841
Tumakuru	Gubbi	Changavi	Nettikere	0.08032	19673	1.00000	1	0.61790	3207	0.36750	18511
Tumakuru	Gubbi	Changavi	Shankaradevihalli	0.21602	5166	1.00000	1	0.55250	18300	0.49235	5649

Tumakuru	Gubbi	Chelur	Chelur	0.17262	8932	1.00000	1	0.60021	6850	0.46968	7874
Tumakuru	Gubbi	Chelur	Kachenahalli	0.04542	23122	1.00000	1	0.57684	12761	0.29702	22873
Tumakuru	Gubbi	Chelur	Kadabettanahalli	0.12687	14312	1.00000	1	0.58743	10065	0.42083	13408
Tumakuru	Gubbi	Chelur	Kodiyala	0.12073	15096	1.00000	1	0.56794	14921	0.40930	14681
Tumakuru	Gubbi	Chelur	Muginahunase	0.19295	6954	1.00000	1	0.58847	9787	0.48423	6391
Tumakuru	Gubbi	Chelur	Seegenahalli	0.15424	10927	1.00000	1	0.59070	9209	0.44998	10081
Tumakuru	Gubbi	Chelur	Yenne kattee	0.14165	12489	1.00000	1	0.58020	11907	0.43478	11806
Tumakuru	Gubbi	Chelur amanikere	Chelur amanikere	0.10930	16515	1.00000	1	0.58521	10615	0.39992	15650
Tumakuru	Gubbi	Doddaguni	Badavana palya	0.17393	8793	0.97289	22344	0.60072	6752	0.46670	8198
Tumakuru	Gubbi	Doddaguni	Dindigadahalli	0.02259	25395	1.00000	1	0.61971	2791	0.24101	25160
Tumakuru	Gubbi	Doddaguni	Doddaguni	0.04076	23678	1.00000	1	0.61822	3136	0.29318	23083
Tumakuru	Gubbi	Doddaguni	Handanahalli	0.05540	22019	1.00000	1	0.54303	19986	0.31101	22095
Tumakuru	Gubbi	Doddaguni	Hindiganahalli	0.10397	17128	1.00000	1	0.52483	22550	0.37929	17573
Tumakuru	Gubbi	Doddaguni	Kallenahalli	0.10894	16561	0.94501	25272	0.54752	19241	0.38342	17192
Tumakuru	Gubbi	Doddaguni	Kanchiganahalli	0.21465	5266	1.00000	1	0.60019	6859	0.50506	4538
Tumakuru	Gubbi	Doddaguni	N.hosahalli	0.25096	3144	1.00000	1	0.57634	12910	0.52492	3129
Tumakuru	Gubbi	Doddaguni	Neralekere	0.14192	12462	1.00000	1	0.62481	1090	0.44593	10510
Tumakuru	Gubbi	Doddaguni	Peramasandra	0.10491	17026	1.00000	1	0.62163	2273	0.40252	15371
Tumakuru	Gubbi	Doddaguni	Rajanapanche	0.19090	7141	1.00000	1	0.57023	14398	0.47748	7065
Tumakuru	Gubbi	Doddaguni	Sigehalli	0.13176	13717	0.85593	26812	0.59250	8780	0.40580	15029
Tumakuru	Gubbi	Doddaguni	Thaggihalli	0.20097	6310	1.00000	1	0.51234	23802	0.46870	7981
Tumakuru	Gubbi	Doddaguni	Virupakshipura	0.16588	9662	1.00000	1	0.60560	5632	0.46486	8401
Tumakuru	Gubbi	Doddaguni	Yellapura	0.20134	6287	1.00000	1	0.58939	9547	0.49141	5739
Tumakuru	Gubbi	Ghosahalli	Bikkegudda kaval	0.00360	26688	1.00000	1	0.00198	27068	0.01923	27068
Tumakuru	Gubbi	Ghosahalli	Dodderi	0.22535	4555	1.00000	1	0.57545	13127	0.50616	4466
Tumakuru	Gubbi	Ghosahalli	Gopalapura	0.12840	14117	1.00000	1	0.59125	9064	0.42343	13110
Tumakuru	Gubbi	Ghosahalli	Hosahalli.g	0.12454	14609	1.00000	1	0.49294	25140	0.39448	16150
Tumakuru	Gubbi	Ghosahalli	Kattigenahalli	0.12029	15155	1.00000	1	0.62377	1514	0.42178	13297
Tumakuru	Gubbi	Ghosahalli	Madenahalli	0.03797	24003	1.00000	1	0.51926	23132	0.27015	24231
Tumakuru	Gubbi	Ghosahalli	Muddanahalli	0.17719	8475	1.00000	1	0.58557	10534	0.46990	7848
Tumakuru	Gubbi	Hagalavadi	Anehalli	0.07547	20132	0.91628	26216	0.53344	21425	0.33289	20847
Tumakuru	Gubbi	Hagalavadi	Chittappanahalli	0.20388	6087	1.00000	1	0.59507	8122	0.49505	5415
Tumakuru	Gubbi	Hagalavadi	Guddenahalli	0.21279	5425	1.00000	1	0.60069	6755	0.50373	4635
Tumakuru	Gubbi	Hagalavadi	Hagalavadi	0.04135	23605	1.00000	1	0.54324	19957	0.28215	23671
Tumakuru	Gubbi	Hagalavadi	Haralakatte	0.11340	16008	1.00000	1	0.60191	6456	0.40868	14741
Tumakuru	Gubbi	Hagalavadi	Kodihalli	0.13051	13883	1.00000	1	0.53259	21552	0.41116	14467

Tumakuru	Gubbi	Hagalavadi	Kurihalli	0.10694	16803	1.00000	1	0.51799	23247	0.38120	17407
Tumakuru	Gubbi	Hagalavadi	Shivarampura	0.23763	3815	1.00000	1	0.56017	16718	0.51060	4132
Tumakuru	Gubbi	Herur	Chikkonahalli	0.21334	5373	1.00000	1	0.56711	15107	0.49459	5461
Tumakuru	Gubbi	Herur	Herur	0.07701	19993	1.00000	1	0.56799	14910	0.35233	19648
Tumakuru	Gubbi	Herur	Hodalur	0.11109	16314	1.00000	1	0.52713	22282	0.38832	16703
Tumakuru	Gubbi	Herur	Kittadakuppe	0.14788	11727	1.00000	1	0.53430	21309	0.42910	12453
Tumakuru	Gubbi	Herur	Thorehalli	0.16420	9828	1.00000	1	0.55972	16821	0.45129	9938
Tumakuru	Gubbi	Hindisgere	Belur	0.09847	17759	1.00000	1	0.55583	17656	0.37967	17538
Tumakuru	Gubbi	Hindisgere	Bittagondanahalli	0.02169	25453	1.00000	1	0.50942	24048	0.22274	25554
Tumakuru	Gubbi	Hindisgere	Harivesandra .k	0.01007	26299	1.00000	1	0.62553	13	0.18469	26184
Tumakuru	Gubbi	Hindisgere	Hindisgere	0.14241	12399	1.00000	1	0.62136	2369	0.44562	10557
Tumakuru	Gubbi	Hindisgere	Hindisgere kaval	0.20895	5692	1.00000	1	0.59941	7037	0.50033	4931
Tumakuru	Gubbi	Hindisgere	Hulekere	0.09235	18445	1.00000	1	0.61647	3492	0.38470	17066
Tumakuru	Gubbi	Hindisgere	Kamba sandra	0.14258	12376	1.00000	1	0.59727	7560	0.43995	11258
Tumakuru	Gubbi	Hindisgere	Kenchaviranahalli	0.12745	14242	1.00000	1	0.61672	3444	0.42836	12536
Tumakuru	Gubbi	Hindisgere	Padugudi	0.19504	6793	1.00000	1	0.61064	4638	0.49200	5687
Tumakuru	Gubbi	Hindisgere	V.kodihalli	0.17309	8888	1.00000	1	0.62329	1696	0.47605	7227
Tumakuru	Gubbi	Hosahalli.g	Byadagere	0.16776	9455	1.00000	1	0.54257	20059	0.44983	10098
Tumakuru	Gubbi	Hosahalli.g	Kattiginahalli	0.08699	19043	0.97289	22344	0.59183	8935	0.36862	18439
Tumakuru	Gubbi	Hosakere	Arehalli	0.05309	22256	1.00000	1	0.58975	9430	0.31518	21861
Tumakuru	Gubbi	Hosakere	Hosakere	0.21803	5028	1.00000	1	0.53921	20555	0.48988	5868
Tumakuru	Gubbi	Hosakere	Jogihalli	0.05066	22519	1.00000	1	0.54483	19708	0.30221	22587
Tumakuru	Gubbi	Hosakere	Karigondanahalli	0.16993	9233	1.00000	1	0.56040	16665	0.45665	9325
Tumakuru	Gubbi	Hosakere	Kempanahalli	0.10960	16485	1.00000	1	0.56349	15996	0.39527	16081
Tumakuru	Gubbi	Hosakere	Madenahalli	0.04563	23098	1.00000	1	0.55188	18411	0.29310	23085
Tumakuru	Gubbi	Hosakere	Pinnenahalli	0.15452	10887	1.00000	1	0.55813	17159	0.44182	11016
Tumakuru	Gubbi	Hosakere	Sangenahalli	0.24519	3430	0.91628	26216	0.60482	5814	0.51411	3873
Tumakuru	Gubbi	Hosakere	Shivanehalli	0.03673	24147	1.00000	1	0.55179	18432	0.27264	24115
Tumakuru	Gubbi	Hosakere	Thevadihalli	0.12469	14587	1.00000	1	0.52895	22044	0.40403	15202
Tumakuru	Gubbi	Hosakere	Thimmalapura	0.13312	13558	1.00000	1	0.59909	7099	0.43044	12287
Tumakuru	Gubbi	Hosakere	Varthikatte	0.13270	13600	1.00000	1	0.61499	3780	0.43375	11921
Tumakuru	Gubbi	Idagoor	Abbanakuppe	0.14999	11466	1.00000	1	0.61333	4099	0.45143	9922
Tumakuru	Gubbi	Idagoor	Adakekere	0.01353	26022	1.00000	1	0.61846	3084	0.20303	25885
Tumakuru	Gubbi	Idagoor	Borappanapalya	0.03063	24751	1.00000	1	0.45899	26288	0.24136	25147
Tumakuru	Gubbi	Idagoor	Chandrasekharapura valagere kaval	0.13787	12972	1.00000	1	0.60678	5393	0.43735	11541

Tumakuru	Gubbi	Idagoor	Idagoor	0.18222	7933	1.00000	1	0.62242	2015	0.48406	6414
Tumakuru	Gubbi	Idagoor	Mathikere	0.16887	9332	1.00000	1	0.57685	12758	0.46012	8936
Tumakuru	Gubbi	Idagoor	Naranahalli	0.15908	10406	1.00000	1	0.58818	9863	0.45398	9641
Tumakuru	Gubbi	Idagur	Ankalakoppa	0.21230	5457	1.00000	1	0.60413	5961	0.50431	4591
Tumakuru	Gubbi	Irakasandra	Boragondanahalli	0.14847	11667	1.00000	1	0.59762	7464	0.44602	10497
Tumakuru	Gubbi	Irakasandra	Chindigere	0.13144	13771	1.00000	1	0.57909	12231	0.42379	13076
Tumakuru	Gubbi	Irakasandra	Harivesandra	0.10378	17145	1.00000	1	0.51167	23872	0.37587	17853
Tumakuru	Gubbi	Irakasandra	Irakasandra	0.13916	12785	1.00000	1	0.57079	14257	0.42987	12361
Tumakuru	Gubbi	Irakasandra	Jalaguni	0.08927	18787	0.94501	25272	0.54695	19339	0.35868	19160
Tumakuru	Gubbi	Irakasandra	Kagere	0.19548	6757	0.88662	26621	0.59787	7402	0.46969	7869
Tumakuru	Gubbi	Irakasandra	Katanahalli	0.11431	15894	1.00000	1	0.59523	8071	0.40825	14782
Tumakuru	Gubbi	Irakasandra	Manemarinagudi kaval	0.13913	12793	1.00000	1	0.57447	13381	0.43075	12252
Tumakuru	Gubbi	Irakasandra	Mannemariamruth mahalkaval	0.17589	8616	1.00000	1	0.56726	15073	0.46381	8511
Tumakuru	Gubbi	Irakasandra	Nandihalli c.	0.17276	8921	1.00000	1	0.55784	17226	0.45847	9137
Tumakuru	Gubbi	Irakasandra	Patravathanahalli	0.18933	7278	1.00000	1	0.60028	6838	0.48439	6377
Tumakuru	Gubbi	Kadaba	Adagondanahalli	0.15950	10360	1.00000	1	0.54879	19006	0.44400	10744
Tumakuru	Gubbi	Kadaba	Gangasnadra	0.03310	24519	1.00000	1	0.62553	13	0.27459	24030
Tumakuru	Gubbi	Kadaba	K.ramapura	0.03548	24283	1.00000	1	0.55289	18236	0.26969	24250
Tumakuru	Gubbi	Kadaba	Kadaba	0.04062	23695	1.00000	1	0.55731	17347	0.28289	23629
Tumakuru	Gubbi	Kadaba	Kadaba amanikere	0.09402	18243	1.00000	1	0.51946	23106	0.36553	18675
Tumakuru	Gubbi	Kadaba	Kadasettyhalli	0.16328	9935	1.00000	1	0.60734	5300	0.46287	8615
Tumakuru	Gubbi	Kadaba	Kommanahalli	0.13153	13749	1.00000	1	0.60709	5340	0.43062	12270
Tumakuru	Gubbi	Kallur	Bilinandi	0.07198	20453	0.78835	26998	0.57218	13938	0.31903	21633
Tumakuru	Gubbi	Kallur	K.kallahalli	0.15198	11207	1.00000	1	0.57404	13489	0.44352	10809
Tumakuru	Gubbi	Kallur	Kallur	0.01856	25649	1.00000	1	0.62480	1101	0.22634	25485
Tumakuru	Gubbi	Kodigehalli	Galaga	0.10570	16939	1.00000	1	0.53521	21178	0.38389	17150
Tumakuru	Gubbi	Kodigehalli	Kalenahalli	0.11269	16104	1.00000	1	0.55559	17714	0.39708	15909
Tumakuru	Gubbi	Kodigehalli	Kodigehalli	0.17317	8882	0.97289	22344	0.56262	16204	0.45596	9411
Tumakuru	Gubbi	Kodigehalli	Malapanahalli	0.17765	8429	1.00000	1	0.59356	8500	0.47244	7602
Tumakuru	Gubbi	Kodigehalli	Nagasandra	0.02958	24842	1.00000	1	0.62553	13	0.26448	24451
Tumakuru	Gubbi	Kodigehalli	Surigenahalli	0.18328	7845	1.00000	1	0.61689	3408	0.48355	6453
Tumakuru	Gubbi	Kodigehalli	Surigenahalli kaval	0.17925	8259	1.00000	1	0.55901	16987	0.46447	8441
Tumakuru	Gubbi	Kodigehalli	Voddarahalli	0.19918	6455	1.00000	1	0.59487	8169	0.49116	5754
Tumakuru	Gubbi	Kondli	Guddada obalapura	0.11486	15829	1.00000	1	0.50784	24176	0.38782	16757

Tumakuru	Gubbi	Kondli	Harenahalli	0.02290	25374	1.00000	1	0.62553	13	0.24287	25110
Tumakuru	Gubbi	Kondli	Honnenahalli	0.20951	5660	1.00000	1	0.57428	13438	0.49368	5533
Tumakuru	Gubbi	Kondli	Kondli	0.18309	7866	0.97289	22344	0.58111	11673	0.46953	7888
Tumakuru	Gubbi	Kondli	Mavinahalli	0.10381	17144	1.00000	1	0.53589	21080	0.38175	17351
Tumakuru	Gubbi	Kondli	Mudla palya	0.03691	24127	1.00000	1	0.56362	15964	0.27502	24012
Tumakuru	Gubbi	Kondli	Musakondli	0.06140	21442	1.00000	1	0.62553	13	0.33739	20575
Tumakuru	Gubbi	Kondli	Shivasandra	0.20121	6296	1.00000	1	0.59274	8695	0.49223	5666
Tumakuru	Gubbi	Kondli	Yemmedoddi	0.09925	17659	1.00000	1	0.57643	12887	0.38533	16993
Tumakuru	Gubbi	Koppa	Byadaramallenahalli	0.13522	13307	1.00000	1	0.52252	22804	0.41341	14215
Tumakuru	Gubbi	Koppa	Gulenhalli	0.06018	21561	1.00000	1	0.53750	20840	0.31862	21652
Tumakuru	Gubbi	Koppa	Hallenahalli	0.15685	10623	1.00000	1	0.51576	23499	0.43249	12045
Tumakuru	Gubbi	Koppa	Honnasettyhalli	0.00321	26727	1.00000	1	0.47284	25949	0.11495	26774
Tumakuru	Gubbi	Koppa	Ingalda kaval	0.11676	15602	1.00000	1	0.61908	2949	0.41656	13901
Tumakuru	Gubbi	Koppa	Konanakere	0.02992	24812	1.00000	1	0.57802	12493	0.25861	24653
Tumakuru	Gubbi	Koppa	Konemadenahalli	0.18287	7877	1.00000	1	0.58082	11754	0.47358	7471
Tumakuru	Gubbi	Koppa	Koppa	0.14343	12293	1.00000	1	0.55857	17065	0.43109	12212
Tumakuru	Gubbi	Koppa	Yadavanahalli	0.08119	19598	1.00000	1	0.58905	9634	0.36299	18859
Tumakuru	Gubbi	Kunnala	Chakenahalli	0.15044	11413	1.00000	1	0.59482	8183	0.44729	10356
Tumakuru	Gubbi	Kunnala	Jeeganahalli	0.08145	19576	1.00000	1	0.60199	6442	0.36601	18625
Tumakuru	Gubbi	Kunnala	Kunnala	0.11606	15683	1.00000	1	0.59519	8087	0.41031	14568
Tumakuru	Gubbi	Kunnala	Lingammanahalli	0.11097	16331	1.00000	1	0.57025	14394	0.39850	15774
Tumakuru	Gubbi	Manchaladore	Bodathimmanahalli	0.18595	7589	1.00000	1	0.61390	3992	0.48510	6304
Tumakuru	Gubbi	Manchaladore	Gedlahalli.g	0.14624	11933	1.00000	1	0.57068	14279	0.43700	11575
Tumakuru	Gubbi	Manchaladore	Harthi	0.10272	17271	1.00000	1	0.53423	21319	0.38001	17507
Tumakuru	Gubbi	Manchaladore	Jogihalli	0.04415	23255	1.00000	1	0.50493	24384	0.28143	23702
Tumakuru	Gubbi	Manchaladore	Kalinganahalli	0.12411	14650	1.00000	1	0.54573	19557	0.40762	14846
Tumakuru	Gubbi	Manchaladore	Kuntaramanahalli	0.10416	17105	1.00000	1	0.49181	25203	0.37139	18243
Tumakuru	Gubbi	Manchaladore	Malenahalli	0.08501	19231	1.00000	1	0.60043	6804	0.37095	18269
Tumakuru	Gubbi	Manchaladore	Manchaladore	0.12307	14793	1.00000	1	0.57174	14043	0.41285	14270
Tumakuru	Gubbi	Manchaladore	Mata	0.04169	23565	1.00000	1	0.49679	24921	0.27462	24029
Tumakuru	Gubbi	Manchaladore	Muchalanahalli	0.07711	19983	1.00000	1	0.61223	4324	0.36141	18966
Tumakuru	Gubbi	Manchaladore	Naikanahalli	0.13411	13439	1.00000	1	0.60002	6893	0.43173	12141
Tumakuru	Gubbi	Manchaladore	Nallur	0.30562	1211	1.00000	1	0.62553	13	0.57607	825
Tumakuru	Gubbi	Manchaladore	Rangapura.m.	0.19484	6810	1.00000	1	0.53913	20573	0.47183	7665
Tumakuru	Gubbi	Manchaladore	Yarabahalli	0.12121	15032	0.97289	22344	0.57598	12999	0.40801	14810
Tumakuru	Gubbi	Marasettyhalli	Athikatte	0.10062	17515	0.97289	22344	0.57270	13813	0.38273	17258

Tumakuru	Gubbi	Marasettyhalli	B.ramapura	0.04314	23383	1.00000	1	0.62553	13	0.29995	22717
Tumakuru	Gubbi	Marasettyhalli	Badenahalli	0.00958	26328	1.00000	1	0.58377	11006	0.17751	26275
Tumakuru	Gubbi	Marasettyhalli	Bennur	0.14751	11775	0.94501	25272	0.62417	1351	0.44312	10856
Tumakuru	Gubbi	Marasettyhalli	Haragaladevgud da kaval	0.00291	26762	1.00000	1	0.53769	20818	0.11615	26766
Tumakuru	Gubbi	Marasettyhalli	Janakadevanahal li	0.13867	12854	1.00000	1	0.55402	18041	0.42511	12913
Tumakuru	Gubbi	Marasettyhalli	Kodimallenahalli	0.10244	17302	1.00000	1	0.53196	21639	0.37912	17583
Tumakuru	Gubbi	Marasettyhalli	Marasettyhalli	0.13349	13514	1.00000	1	0.57607	12980	0.42525	12891
Tumakuru	Gubbi	Marasettyhalli	Ammanahalli	0.12561	14478	1.00000	1	0.58845	9792	0.41967	13546
Tumakuru	Gubbi	Marasettyhalli	Bandihalli	0.07948	19759	1.00000	1	0.54629	19462	0.35147	19693
Tumakuru	Gubbi	Marasettyhalli	Bidarehalla kaval	0.06908	20733	0.97289	22344	0.62553	13	0.34771	19922
Tumakuru	Gubbi	Marasettyhalli	Karchalli	0.18085	8088	1.00000	1	0.56400	15864	0.46724	8121
Tumakuru	Gubbi	Marasettyhalli	Kenchahalli	0.00187	26895	1.00000	1	0.50573	24332	0.09824	26897
Tumakuru	Gubbi	Marasettyhalli	Kundarahalli	0.08955	18764	1.00000	1	0.59634	7799	0.37657	17787
Tumakuru	Gubbi	Marasettyhalli	Parasahalli	0.23316	4064	1.00000	1	0.61207	4360	0.52258	3294
Tumakuru	Gubbi	Marasettyhalli	Sopahalli	0.18054	8116	1.00000	1	0.61300	4169	0.48011	6812
Tumakuru	Gubbi	Marasettyhalli	Thimmalpalaya.a	0.01841	25661	1.00000	1	0.58764	10014	0.22119	25593
Tumakuru	Gubbi	Mavinahalli	Bellahalli	0.09858	17738	1.00000	1	0.54505	19667	0.37735	17726
Tumakuru	Gubbi	Mavinahalli	Cheelanahalli	0.16444	9800	1.00000	1	0.60399	5979	0.46310	8593
Tumakuru	Gubbi	Mavinahalli	Hanumanthapura	0.02761	24998	1.00000	1	0.52319	22722	0.24355	25095
Tumakuru	Gubbi	Mavinahalli	Manikuppe	0.12914	14014	1.00000	1	0.56530	15553	0.41794	13738
Tumakuru	Gubbi	Mavinahalli	Mavinahalli amanikere	0.16547	9712	1.00000	1	0.58835	9813	0.46003	8949
Tumakuru	Gubbi	Mavinahalli	Ungra	0.10277	17267	1.00000	1	0.59565	7969	0.39411	16188
Tumakuru	Gubbi	Muganayakanakote	Banniganahalli	0.09088	18621	1.00000	1	0.59063	9227	0.37721	17737
Tumakuru	Gubbi	Muganayakanakote	Basavapatna	0.06904	20740	1.00000	1	0.56006	16742	0.33815	20532
Tumakuru	Gubbi	Muganayakanakote	Halasina nagenahalli	0.12758	14223	1.00000	1	0.53951	20502	0.40982	14635
Tumakuru	Gubbi	Muganayakanakote	Idakanahalli	0.23919	3740	0.82410	26925	0.57474	13312	0.48387	6428
Tumakuru	Gubbi	Muganayakanakote	Jogihalli	0.17227	8980	1.00000	1	0.54526	19631	0.45457	9574
Tumakuru	Gubbi	Muganayakanakote	M.hosahalli	0.12333	14756	1.00000	1	0.56547	15503	0.41161	14417
Tumakuru	Gubbi	Muganayakanakote	Mallenahalli	0.01212	26139	1.00000	1	0.62553	13	0.19646	25998

Tumakuru	Gubbi	Muganayakanakote	Mathikere	0.09761	17852	1.00000	1	0.58582	10467	0.38526	17001
Tumakuru	Gubbi	Muganayakanakote	Muganayakanakote	0.09447	18202	1.00000	1	0.56203	16321	0.37585	17857
Tumakuru	Gubbi	Muganayakanakote	Muganayakanakote amanikere	0.16682	9542	1.00000	1	0.56984	14488	0.45639	9354
Tumakuru	Gubbi	Muganayakanakote	Sankapura	0.16911	9301	0.97289	22344	0.57993	11981	0.45695	9295
Tumakuru	Gubbi	Muganayakanakote	Somalapura	0.16676	9545	1.00000	1	0.52790	22187	0.44485	10652
Tumakuru	Gubbi	Muganayakanakote	Udde hosakere	0.14255	12383	1.00000	1	0.59342	8528	0.43898	11368
Tumakuru	Gubbi	Mukanahallipatna	Badakana palya	0.10075	17495	0.97289	22344	0.59515	8100	0.38783	16755
Tumakuru	Gubbi	Mukanahallipatna	Bilekal palya	0.08438	19292	1.00000	1	0.47386	25911	0.34195	20306
Tumakuru	Gubbi	Mukanahallipatna	Bisalahalli	0.16367	9892	1.00000	1	0.54843	19077	0.44774	10310
Tumakuru	Gubbi	Mukanahallipatna	Bychenahalli	0.11691	15578	1.00000	1	0.56542	15521	0.40433	15174
Tumakuru	Gubbi	Mukanahallipatna	Chikkanetagunte	0.00132	26926	1.00000	1	0.62553	13	0.09392	26908
Tumakuru	Gubbi	Mukanahallipatna	Chowkenahalli	0.06792	20851	1.00000	1	0.58073	11786	0.34040	20409
Tumakuru	Gubbi	Mukanahallipatna	Doddanetagunte	0.02678	25070	1.00000	1	0.60259	6304	0.25269	24850
Tumakuru	Gubbi	Mukanahallipatna	Doddanetagunte amanikere	0.14027	12658	1.00000	1	0.55283	18247	0.42644	12746
Tumakuru	Gubbi	Mukanahallipatna	Lakkenahalli	0.15949	10361	1.00000	1	0.61827	3122	0.46199	8723
Tumakuru	Gubbi	Mukanahallipatna	Mudigere	0.00214	26865	1.00000	1	0.62553	13	0.11029	26816
Tumakuru	Gubbi	Mukanahallipatna	Mukanahallipatna	0.18917	7304	1.00000	1	0.61646	3494	0.48856	5975
Tumakuru	Gubbi	Mukanahallipatna	Mukanahallipatna amanikere	0.08240	19487	1.00000	1	0.62382	1493	0.37182	18212
Tumakuru	Gubbi	Mukanahallipatna	Rayavara	0.25690	2855	1.00000	1	0.62300	1811	0.54294	2087
Tumakuru	Gubbi	Nallur	Anthapura	0.08730	19009	1.00000	1	0.53035	21866	0.35908	19135
Tumakuru	Gubbi	Nallur	Anupanakunte	0.06716	20931	1.00000	1	0.61241	4293	0.34518	20082
Tumakuru	Gubbi	Nallur	Byadanakatte	0.03527	24304	1.00000	1	0.57525	13183	0.27274	24112
Tumakuru	Gubbi	Nallur	Gadiyankanahalli	0.12072	15100	1.00000	1	0.62159	2282	0.42178	13296
Tumakuru	Gubbi	Nallur	Kallugudi	0.00246	26818	1.00000	1	0.56955	14554	0.11188	26802
Tumakuru	Gubbi	Nallur	Malimachanakunte	0.18813	7394	1.00000	1	0.59456	8251	0.48182	6633
Tumakuru	Gubbi	Nallur	Maranahalli	0.12716	14277	1.00000	1	0.56508	15610	0.41573	13980
Tumakuru	Gubbi	Nallur	Nallur	0.15609	10722	1.00000	1	0.60140	6596	0.45448	9585
Tumakuru	Gubbi	Nallur	Ranganahalli	0.25405	2994	1.00000	1	0.56765	14989	0.52440	3164
Tumakuru	Gubbi	Nallur	Santhenahalli	0.20440	6051	1.00000	1	0.58975	9430	0.49398	5516

Tumakuru	Gubbi	Nallur	Sorekayipente	0.05219	22348	1.00000	1	0.61838	3101	0.31838	21666
Tumakuru	Gubbi	Nallur	Thonachanahalli	0.05132	22440	1.00000	1	0.56553	15494	0.30731	22301
Tumakuru	Gubbi	Nittur	Ankapura	0.11590	15701	1.00000	1	0.55119	18556	0.39976	15666
Tumakuru	Gubbi	Nittur	Babiganahalli	0.23771	3810	1.00000	1	0.59449	8267	0.52087	3399
Tumakuru	Gubbi	Nittur	Bagur	0.01105	26209	1.00000	1	0.57402	13492	0.18514	26179
Tumakuru	Gubbi	Nittur	Benchagere	0.13215	13669	1.00000	1	0.59818	7321	0.42917	12446
Tumakuru	Gubbi	Nittur	Bommenahalli	0.15954	10355	1.00000	1	0.59618	7848	0.45647	9347
Tumakuru	Gubbi	Nittur	Hesarahalli	0.19226	7017	1.00000	1	0.52637	22368	0.46601	8276
Tumakuru	Gubbi	Nittur	N.ramapura	0.15378	10983	1.00000	1	0.59615	7853	0.45091	9990
Tumakuru	Gubbi	Nittur	Nittur	0.20989	5632	1.00000	1	0.60994	4793	0.50399	4620
Tumakuru	Gubbi	Nittur	Nittur amanikere	0.16605	9641	1.00000	1	0.61884	3005	0.46839	8016
Tumakuru	Gubbi	Peddanhalli	Bochihalli	0.07710	19984	1.00000	1	0.58678	10238	0.35633	19334
Tumakuru	Gubbi	Peddanhalli	Chamanahalli	0.10060	17517	1.00000	1	0.58769	10001	0.38957	16598
Tumakuru	Gubbi	Peddanhalli	Kunaghatta	0.15242	11166	1.00000	1	0.56969	14516	0.44282	10889
Tumakuru	Gubbi	Peddanhalli	Manchihalli	0.06918	20725	1.00000	1	0.62068	2562	0.35016	19771
Tumakuru	Gubbi	Peddanhalli	Mathighatta	0.07212	20438	1.00000	1	0.53879	20629	0.33871	20509
Tumakuru	Gubbi	Peddanhalli	Melekallahalli	0.03557	24271	1.00000	1	0.59323	8588	0.27634	23952
Tumakuru	Gubbi	Peddanhalli	Peddanhalli	0.07973	19744	1.00000	1	0.57710	12704	0.35833	19188
Tumakuru	Gubbi	Peddanhalli	Pendaranahalli	0.14786	11732	1.00000	1	0.57749	12618	0.44035	11210
Tumakuru	Gubbi	Peddanhalli	Vadavana ghatta	0.11844	15392	0.97289	22344	0.61378	4013	0.41354	14203
Tumakuru	Gubbi	Peddanhalli	Varahasandra	0.17004	9221	1.00000	1	0.58923	9596	0.46445	8442
Tumakuru	Gubbi	Shivapura	Appannanahalli	0.07219	20428	1.00000	1	0.53647	20998	0.33833	20525
Tumakuru	Gubbi	Shivapura	G. Gedlahalli	0.09221	18460	1.00000	1	0.56204	16320	0.37284	18122
Tumakuru	Gubbi	Shivapura	Galigekere	0.13763	13011	1.00000	1	0.53741	20848	0.41977	13532
Tumakuru	Gubbi	Shivapura	Hullurarave kaval	0.11358	15978	1.00000	1	0.61405	3959	0.41163	14413
Tumakuru	Gubbi	Shivapura	Kallanahalli	0.04708	22926	1.00000	1	0.48898	25336	0.28448	23544
Tumakuru	Gubbi	Shivapura	Madalapura	0.12175	14958	1.00000	1	0.61382	4007	0.42121	13371
Tumakuru	Gubbi	Shivapura	Mallasandra katte	0.09578	18059	1.00000	1	0.53936	20524	0.37244	18158
Tumakuru	Gubbi	Shivapura	Marehalladakavali	0.00396	26665	1.00000	1	0.56358	15972	0.13070	26662
Tumakuru	Gubbi	Shivapura	Mathikere	0.10097	17472	1.00000	1	0.54952	18868	0.38141	17380
Tumakuru	Gubbi	Shivapura	Obalapura	0.11957	15245	1.00000	1	0.59998	6898	0.41551	14004
Tumakuru	Gubbi	Shivapura	Pura	0.17170	9037	1.00000	1	0.59739	7522	0.46811	8041
Tumakuru	Gubbi	Shivapura	Rangapura.g.	0.32080	879	1.00000	1	0.59106	9119	0.57450	855
Tumakuru	Gubbi	Shivapura	Settihalli	0.19200	7042	1.00000	1	0.58643	10316	0.48288	6518
Tumakuru	Gubbi	Shivapura	Shivapura	0.21306	5400	1.00000	1	0.61597	3597	0.50818	4318

Tumakuru	Gubbi	Shivapura	Unganala	0.00331	26717	1.00000	1	0.62553	13	0.12751	26682
Tumakuru	Gubbi	Shivapura	Yakkalakatte	0.14670	11884	1.00000	1	0.59321	8590	0.44315	10854
Tumakuru	Gubbi	Thyagattur	Adalagere	0.09210	18472	1.00000	1	0.60574	5596	0.38210	17324
Tumakuru	Gubbi	Thyagattur	Bommarasanahalli	0.16738	9494	1.00000	1	0.58109	11680	0.45988	8967
Tumakuru	Gubbi	Thyagattur	Kodinagenahalli	0.10366	17159	1.00000	1	0.51625	23430	0.37684	17764
Tumakuru	Gubbi	Thyagattur	Muddapura	0.28891	1645	1.00000	1	0.61434	3906	0.56198	1250
Tumakuru	Gubbi	Thyagattur	Sagaranahalli	0.14445	12165	1.00000	1	0.61108	4550	0.44525	10595
Tumakuru	Gubbi	Thyagattur	Samudranakote	0.25176	3104	1.00000	1	0.60781	5213	0.53487	2539
Tumakuru	Gubbi	Thyagattur	Thyagatur	0.15359	11008	1.00000	1	0.57940	12128	0.44646	10445
Tumakuru	Koratagere	Agrahara	Agrahara	0.07874	19834	1.00000	1	0.60193	6453	0.36190	18931
Tumakuru	Koratagere	Agrahara	Channapatna	0.08470	19260	1.00000	1	0.57549	13116	0.36529	18689
Tumakuru	Koratagere	Agrahara	Golladevarahalli	0.10925	16522	1.00000	1	0.57047	14332	0.39648	15981
Tumakuru	Koratagere	Agrahara	Jagannathapura	0.06861	20780	1.00000	1	0.57275	13795	0.33998	20440
Tumakuru	Koratagere	Agrahara	Jampenahalli	0.18675	7529	1.00000	1	0.59911	7094	0.48186	6628
Tumakuru	Koratagere	Agrahara	Kalluguttarahalli	0.03004	24797	1.00000	1	0.61035	4693	0.26368	24484
Tumakuru	Koratagere	Agrahara	Kambadahalli	0.12331	14758	0.97289	22344	0.58171	11539	0.41171	14406
Tumakuru	Koratagere	Agrahara	Navilakurike	0.08920	18793	1.00000	1	0.62468	1143	0.38195	17340
Tumakuru	Koratagere	Agrahara	Tharati	0.31570	977	1.00000	1	0.62553	13	0.58234	664
Tumakuru	Koratagere	Akkirampura	Akkirampura	0.11340	16007	1.00000	1	0.61315	4140	0.41121	14465
Tumakuru	Koratagere	Akkirampura	Kathinagenahalli	0.13541	13277	1.00000	1	0.55279	18252	0.42145	13338
Tumakuru	Koratagere	Akkirampura	Kurubarahalli	0.23674	3858	1.00000	1	0.60568	5605	0.52340	3235
Tumakuru	Koratagere	Akkirampura	Reddihalli venkatapura	0.21135	5528	1.00000	1	0.61214	4345	0.50577	4484
Tumakuru	Koratagere	Akkirampura	Sompura	0.08989	18732	1.00000	1	0.57173	14046	0.37180	18213
Tumakuru	Koratagere	Arasapura	Agrahara	0.02769	24989	1.00000	1	0.59314	8611	0.25418	24804
Tumakuru	Koratagere	Arasapura	Arasapura	0.01479	25915	0.91628	26216	0.58501	10668	0.19938	25952
Tumakuru	Koratagere	Arasapura	Byrenahalli	0.02887	24892	1.00000	1	0.61838	3101	0.26136	24568
Tumakuru	Koratagere	Arasapura	Kasapura	0.11220	16168	1.00000	1	0.60721	5323	0.40843	14767
Tumakuru	Koratagere	Arasapura	Madenahalli	0.08831	18900	1.00000	1	0.59808	7346	0.37520	17909
Tumakuru	Koratagere	Bichapura	Godrahalli	0.01866	25642	1.00000	1	0.53547	21145	0.21538	25677
Tumakuru	Koratagere	Bichapura	Rayavara	0.00852	26405	1.00000	1	0.48739	25411	0.16074	26457
Tumakuru	Koratagere	Bommaladevipura	Akkajihalli	0.12408	14654	1.00000	1	0.55722	17364	0.41044	14548
Tumakuru	Koratagere	Bommaladevipura	Avadharanahalli	0.02615	25113	1.00000	1	0.58273	11271	0.24791	24976
Tumakuru	Koratagere	Bommaladevipura	Bommaladevipura	0.04763	22864	1.00000	1	0.57806	12481	0.30196	22600

Tumakuru	Koratagere	Bommaladevipura	Byadarahalli	0.07926	19787	1.00000	1	0.60032	6823	0.36236	18893
Tumakuru	Koratagere	Bommaladevipura	Chattenahalli	0.07422	20234	0.97289	22344	0.51294	23743	0.33333	20818
Tumakuru	Koratagere	Bommaladevipura	Chunchenahalli	0.02306	25365	0.97289	22344	0.62553	13	0.24120	25153
Tumakuru	Koratagere	Bommaladevipura	Lingadaveeranahalli	0.03572	24254	1.00000	1	0.59886	7175	0.27758	23887
Tumakuru	Koratagere	Bommaladevipura	Muddenahalli	0.19427	6864	1.00000	1	0.58533	10583	0.48447	6369
Tumakuru	Koratagere	Bommaladevipura	Pannnahalli	0.10629	16875	0.97289	22344	0.61826	3125	0.39986	15654
Tumakuru	Koratagere	Bommaladevipura	Thogarigatta	0.15050	11403	0.94501	25272	0.56394	15882	0.43126	12192
Tumakuru	Koratagere	Boodagavi	Boodagavi	0.13530	13294	1.00000	1	0.60089	6716	0.43321	11980
Tumakuru	Koratagere	Boodagavi	Gattithimmanahalli	0.18932	7281	1.00000	1	0.57403	13490	0.47721	7090
Tumakuru	Koratagere	Boodagavi	Marenayakanahalli	0.00297	26752	0.97289	22344	0.50430	24431	0.11333	26790
Tumakuru	Koratagere	Boodagavi	Negilala	0.11145	16272	1.00000	1	0.58975	9430	0.40357	15248
Tumakuru	Koratagere	Budagavi	Bendoni	0.02198	25440	1.00000	1	0.52914	22016	0.22656	25482
Tumakuru	Koratagere	Budagavi	Channarayanadurga	0.12197	14929	0.97289	22344	0.58470	10751	0.41091	14493
Tumakuru	Koratagere	Budagavi	Dogganahalli	0.11819	15426	1.00000	1	0.58578	10472	0.41062	14525
Tumakuru	Koratagere	Budagavi	Gowjagal	0.16990	9234	1.00000	1	0.54117	20276	0.45134	9931
Tumakuru	Koratagere	Budagavi	Gowrikallu	0.03890	23889	1.00000	1	0.50109	24656	0.26912	24274
Tumakuru	Koratagere	Budagavi	Hanchimallanahalli	0.19016	7213	1.00000	1	0.56358	15971	0.47500	7328
Tumakuru	Koratagere	Budagavi	Kumatenahalli	0.03695	24121	1.00000	1	0.57129	14145	0.27636	23950
Tumakuru	Koratagere	Budagavi	Mallekavu	0.11789	15460	1.00000	1	0.56289	16146	0.40485	15120
Tumakuru	Koratagere	Bukkapatna	Baraka	0.11020	16416	0.97289	22344	0.58310	11181	0.39689	15931
Tumakuru	Koratagere	Bukkapatna	Bukkapatna	0.15126	11306	1.00000	1	0.53023	21880	0.43125	12194
Tumakuru	Koratagere	Bukkapatna	Gatlagollahalli	0.10451	17068	1.00000	1	0.62200	2148	0.40208	15411
Tumakuru	Koratagere	Bukkapatna	Gattalahalli	0.15652	10664	1.00000	1	0.54704	19315	0.44075	11160
Tumakuru	Koratagere	Bukkapatna	Gondihalli	0.11669	15608	1.00000	1	0.59771	7441	0.41163	14414
Tumakuru	Koratagere	Bukkapatna	Herajenahalli	0.02687	25062	1.00000	1	0.48784	25388	0.23578	25277
Tumakuru	Koratagere	Bukkapatna	Veerobanahalli	0.12160	14981	1.00000	1	0.57395	13514	0.41172	14405
Tumakuru	Koratagere	Bukkapatna	Venkannanahalli	0.12449	14614	1.00000	1	0.58624	10361	0.41790	13745
Tumakuru	Koratagere	Bychapura	Buddenahalli	0.15388	10972	1.00000	1	0.55316	18193	0.43989	11265
Tumakuru	Koratagere	Bychapura	Bychapura	0.07828	19886	1.00000	1	0.57929	12161	0.35660	19316
Tumakuru	Koratagere	Bychapura	Chikkanahalli	0.04112	23638	1.00000	1	0.62553	13	0.29520	22976
Tumakuru	Koratagere	Bychapura	Hanumenahalli	0.12950	13985	1.00000	1	0.53661	20980	0.41113	14473
Tumakuru	Koratagere	Bychapura	Kyashavara	0.00220	26852	1.00000	1	0.57256	13839	0.10800	26844
Tumakuru	Koratagere	Bychapura	Reddihalli	0.06382	21226	0.97289	22344	0.57235	13904	0.32878	21093
Tumakuru	Koratagere	Chinnahalli	Belladahalli	0.19592	6710	0.97289	22344	0.57450	13377	0.47842	6971
Tumakuru	Koratagere	Chinnahalli	Buchenahalli	0.04314	23385	1.00000	1	0.55932	16931	0.28896	23291
Tumakuru	Koratagere	Chinnahalli	Byragondlu	0.13692	13093	0.97289	22344	0.54082	20320	0.41610	13947

Tumakuru	Koratagere	Chinnahalli	Chinnahalli	0.12806	14157	1.00000	1	0.55601	17616	0.41447	14117
Tumakuru	Koratagere	Chinnahalli	Gadamenahalli	0.10630	16873	1.00000	1	0.57775	12558	0.39453	16146
Tumakuru	Koratagere	Chinnahalli	Kaluvehalli	0.09668	17955	1.00000	1	0.62291	1854	0.39197	16381
Tumakuru	Koratagere	Chinnahalli	Lakkaiahnapalya	0.01912	25614	1.00000	1	0.62390	1459	0.22849	25443
Tumakuru	Koratagere	Chinnahalli	Lakkamuthanahalli	0.12970	13962	1.00000	1	0.52909	22025	0.40941	14673
Tumakuru	Koratagere	Chinnahalli	Obanayakanapalya	0.06341	21265	1.00000	1	0.55069	18662	0.32686	21198
Tumakuru	Koratagere	Chinnahalli	Puradahalli	0.19848	6514	1.00000	1	0.61593	3612	0.49630	5286
Tumakuru	Koratagere	Chinnahalli	Rahutanahalli	0.14221	12426	1.00000	1	0.59550	8003	0.43914	11344
Tumakuru	Koratagere	Chinnahalli	Sunkadahalli	0.15966	10341	1.00000	1	0.61412	3942	0.46113	8826
Tumakuru	Koratagere	Chinnahalli	Thimmanayakanahalli	0.02682	25065	1.00000	1	0.58777	9975	0.25074	24911
Tumakuru	Koratagere	Chinnahalli	Thimmasandra	0.03248	24576	1.00000	1	0.56104	16541	0.26316	24504
Tumakuru	Koratagere	Chinnahalli	Vaderahalli	0.10324	17221	0.93281	26044	0.61971	2791	0.39079	16483
Tumakuru	Koratagere	Chinnahalli	Veerasagara	0.14114	12554	1.00000	1	0.57831	12411	0.43378	11918
Tumakuru	Koratagere	Chinnahalli	Yalamarahalli	0.18427	7740	1.00000	1	0.59765	7460	0.47933	6878
Tumakuru	Koratagere	Doddasaggere	Alapanahalli	0.02142	25472	1.00000	1	0.62553	13	0.23752	25244
Tumakuru	Koratagere	Doddasaggere	Bhaktarahalli	0.25084	3152	1.00000	1	0.61092	4582	0.53513	2522
Tumakuru	Koratagere	Doddasaggere	Cheelenahalli	0.08509	19219	1.00000	1	0.56267	16193	0.36311	18845
Tumakuru	Koratagere	Doddasaggere	Chikkasaggere	0.12996	13937	1.00000	1	0.60116	6654	0.42749	12625
Tumakuru	Koratagere	Doddasaggere	Doddasaggere	0.02918	24865	1.00000	1	0.49625	24953	0.24374	25089
Tumakuru	Koratagere	Doddasaggere	Lankenahalli	0.08767	18979	1.00000	1	0.58172	11537	0.37084	18275
Tumakuru	Koratagere	Doddasaggere	M.bevinahalli	0.00533	26610	1.00000	1	0.45713	26323	0.13457	26637
Tumakuru	Koratagere	Doddasaggere	M.gollahalli	0.05431	22139	1.00000	1	0.59411	8347	0.31836	21668
Tumakuru	Koratagere	Doddasaggere	Madya venkatapura	0.08963	18761	1.00000	1	0.53949	20507	0.36431	18764
Tumakuru	Koratagere	Doddasaggere	Majara agrahara	0.20251	6192	1.00000	1	0.57610	12970	0.48863	5966
Tumakuru	Koratagere	Doddasaggere	Majara hosahalli	0.16188	10089	1.00000	1	0.59366	8473	0.45805	9193
Tumakuru	Koratagere	Doddasaggere	Obaladevarahalli	0.16072	10211	1.00000	1	0.57828	12421	0.45297	9750
Tumakuru	Koratagere	Doddasaggere	Polenahalli	0.12407	14657	1.00000	1	0.56560	15473	0.41247	14319
Tumakuru	Koratagere	Doddasaggere	Upasapura	0.16415	9835	1.00000	1	0.58600	10423	0.45819	9176
Tumakuru	Koratagere	Hanchihalli	Bajjanahalli	0.11105	16321	1.00000	1	0.62201	2147	0.41030	14569
Tumakuru	Koratagere	Hanchihalli	Bodabandenahalli	0.16796	9432	0.97289	22344	0.59693	7633	0.46033	8901
Tumakuru	Koratagere	Hanchihalli	Hanchihalli	0.11979	15220	1.00000	1	0.56909	14650	0.40851	14759
Tumakuru	Koratagere	Hanchihalli	Kereyagalahalli	0.16344	9918	1.00000	1	0.55742	17323	0.44997	10084
Tumakuru	Koratagere	Hanchihalli	Kongenahalli	0.06911	20730	1.00000	1	0.60176	6498	0.34646	19999

Tumakuru	Koratagere	Hanchihalli	Malleshapura	0.11049	16379	1.00000	1	0.57713	12700	0.39951	15688
Tumakuru	Koratagere	Hanchihalli	Nagenhalli g.	0.10840	16629	1.00000	1	0.60145	6584	0.40248	15372
Tumakuru	Koratagere	Hanchihalli	Tannenahalli	0.18003	8172	1.00000	1	0.58925	9588	0.47338	7494
Tumakuru	Koratagere	Holavanahalli	Duggenahalli	0.01951	25597	1.00000	1	0.62455	1198	0.23013	25413
Tumakuru	Koratagere	Holavanahalli	Harapagondanahalli	0.09780	17829	1.00000	1	0.52854	22107	0.37251	18153
Tumakuru	Koratagere	Holavanahalli	Holavanahalli	0.02431	25259	1.00000	1	0.53917	20564	0.23576	25280
Tumakuru	Koratagere	Hullikunte	Chikkegowdanahalli	0.07157	20495	1.00000	1	0.57145	14106	0.34453	20125
Tumakuru	Koratagere	Hullikunte	Devarahalli	0.10383	17143	1.00000	1	0.62553	13	0.40196	15430
Tumakuru	Koratagere	Hullikunte	Gantiganahalli	0.04174	23557	1.00000	1	0.53159	21682	0.28101	23719
Tumakuru	Koratagere	Hullikunte	Gowraganahalli	0.24325	3535	0.91628	26216	0.57912	12194	0.50538	4511
Tumakuru	Koratagere	Hullikunte	Hanumanthapura	0.00515	26624	1.00000	1	0.58780	9966	0.14469	26593
Tumakuru	Koratagere	Hullikunte	Hosahalli	0.04424	23244	1.00000	1	0.49776	24865	0.28030	23748
Tumakuru	Koratagere	Hullikunte	Hulikunte	0.17174	9033	1.00000	1	0.56778	14963	0.46028	8911
Tumakuru	Koratagere	Hullikunte	Hulugonahalli	0.18313	7862	1.00000	1	0.55838	17110	0.46763	8084
Tumakuru	Koratagere	Hullikunte	Kamarajanahalli	0.02553	25172	1.00000	1	0.58975	9430	0.24694	24999
Tumakuru	Koratagere	Hullikunte	Kamenahalli	0.06305	21305	0.97289	22344	0.52159	22896	0.31746	21720
Tumakuru	Koratagere	Hullikunte	Koratagere (rural)	0.04864	22747	1.00000	1	0.58370	11032	0.30506	22433
Tumakuru	Koratagere	Hullikunte	Obaladevarahalli	0.21544	5200	1.00000	1	0.55500	17841	0.49265	5627
Tumakuru	Koratagere	Hullikunte	Sonnenahalli	0.13541	13279	1.00000	1	0.53652	20991	0.41727	13813
Tumakuru	Koratagere	Kolala	Bheemasagara	0.11152	16263	1.00000	1	0.58724	10119	0.40309	15302
Tumakuru	Koratagere	Kolala	Byatarayanapalya	0.06249	21353	1.00000	1	0.55074	18651	0.32528	21285
Tumakuru	Koratagere	Kolala	Challalu	0.20399	6076	1.00000	1	0.56220	16282	0.48585	6238
Tumakuru	Koratagere	Kolala	Hanumanthagiri	0.08182	19538	1.00000	1	0.52737	22254	0.35075	19734
Tumakuru	Koratagere	Kolala	K.bevinahalli	0.12664	14346	1.00000	1	0.55547	17738	0.41280	14277
Tumakuru	Koratagere	Kolala	Kantevaderahalli	0.13379	13475	1.00000	1	0.56626	15307	0.42313	13141
Tumakuru	Koratagere	Kolala	Katenahalli	0.19816	6543	1.00000	1	0.54938	18902	0.47749	7062
Tumakuru	Koratagere	Kolala	Kolala	0.11456	15869	1.00000	1	0.58818	9861	0.40692	14919
Tumakuru	Koratagere	Kolala	Malagonahalli	0.12416	14642	1.00000	1	0.56348	15997	0.41205	14365
Tumakuru	Koratagere	Kolala	Mayagondanahalli	0.05971	21596	1.00000	1	0.60098	6687	0.32985	21026
Tumakuru	Koratagere	Kolala	Mitrahalli	0.08418	19316	1.00000	1	0.57176	14040	0.36376	18801
Tumakuru	Koratagere	Kolala	Narasapura	0.08713	19026	1.00000	1	0.61057	4648	0.37610	17827
Tumakuru	Koratagere	Kolala	Omachihalli	0.31321	1035	1.00000	1	0.59646	7751	0.57166	931
Tumakuru	Koratagere	Kolala	Rangapura	0.15343	11025	1.00000	1	0.54837	19085	0.43819	11464

Tumakuru	Koratagere	Kolala	Yalachagere	0.08796	18944	1.00000	1	0.60768	5238	0.37669	17778
Tumakuru	Koratagere	Kuramkotte	Dasalakunte	0.04192	23537	1.00000	1	0.54613	19495	0.28394	23571
Tumakuru	Koratagere	Kuramkotte	Holathalu	0.15675	10637	1.00000	1	0.54862	19039	0.44139	11066
Tumakuru	Koratagere	Kuramkotte	Jonigarahalli	0.12138	15010	1.00000	1	0.61023	4722	0.41996	13516
Tumakuru	Koratagere	Kuramkotte	Junjuramanahalli	0.14772	11752	0.91628	26216	0.57279	13787	0.42640	12754
Tumakuru	Koratagere	Kuramkotte	Kuramkote	0.08083	19632	1.00000	1	0.55857	17066	0.35608	19348
Tumakuru	Koratagere	Kuramkotte	Kurubarahalli	0.06954	20686	1.00000	1	0.58946	9529	0.34480	20108
Tumakuru	Koratagere	Kuramkotte	Manuvinakurike	0.08529	19200	1.00000	1	0.62313	1753	0.37597	17842
Tumakuru	Koratagere	Kuramkotte	Shambonahalli	0.09252	18427	1.00000	1	0.53876	20645	0.36803	18481
Tumakuru	Koratagere	Kyamenahalli	Bidaloti	0.17236	8970	1.00000	1	0.58587	10456	0.46567	8314
Tumakuru	Koratagere	Kyamenahalli	Budamaranahalli	0.13539	13281	1.00000	1	0.57094	14230	0.42599	12805
Tumakuru	Koratagere	Kyamenahalli	Chikkovalli	0.18613	7572	1.00000	1	0.60323	6154	0.48243	6564
Tumakuru	Koratagere	Kyamenahalli	Honnaranahalli	0.01714	25752	0.97289	22344	0.62553	13	0.21849	25633
Tumakuru	Koratagere	Kyamenahalli	Hosahalli	0.15442	10902	1.00000	1	0.51490	23586	0.43000	12340
Tumakuru	Koratagere	Kyamenahalli	Kodlahalli	0.10518	17002	1.00000	1	0.57740	12650	0.39307	16282
Tumakuru	Koratagere	Kyamenahalli	Kyamenahalli	0.22308	4714	0.97289	22344	0.59096	9158	0.50431	4592
Tumakuru	Koratagere	Kyamenahalli	Malenahalli	0.14557	12016	1.00000	1	0.60126	6629	0.44400	10745
Tumakuru	Koratagere	Kyamenahalli	Shakuni thimmanahalli	0.17580	8621	1.00000	1	0.55044	18706	0.45910	9073
Tumakuru	Koratagere	Kyamenahalli	Sirigonahalli	0.16018	10281	0.85471	26888	0.61362	4038	0.43797	11485
Tumakuru	Koratagere	Mavathuru	Channavaderahalli	0.11925	15286	1.00000	1	0.58377	11006	0.41138	14450
Tumakuru	Koratagere	Mavathuru	Hurulagere	0.02912	24873	1.00000	1	0.55021	18746	0.25210	24873
Tumakuru	Koratagere	Mavathuru	Lingapura	0.10754	16729	0.97289	22344	0.58179	11515	0.39336	16263
Tumakuru	Koratagere	Mavathuru	Mavattur	0.03927	23844	1.00000	1	0.55031	18731	0.27855	23837
Tumakuru	Koratagere	Mavathuru	Minasandra	0.12139	15005	1.00000	1	0.60944	4907	0.41980	13529
Tumakuru	Koratagere	Mavathuru	Motagondanahalli	0.12021	15164	1.00000	1	0.61491	3797	0.41968	13544
Tumakuru	Koratagere	Mavathuru	Puttasandra	0.11604	15686	1.00000	1	0.60529	5707	0.41260	14306
Tumakuru	Koratagere	Mavathuru	Singalikapura	0.17404	8782	1.00000	1	0.61494	3786	0.47478	7345
Tumakuru	Koratagere	Mavathuru	Sriramanahalli	0.19789	6559	1.00000	1	0.57278	13789	0.48395	6422
Tumakuru	Koratagere	Mavathuru	Vengalammanahalli	0.13461	13385	1.00000	1	0.52603	22407	0.41371	14185
Tumakuru	Koratagere	Neelagondanahalli	A.venkatapura	0.06541	21073	1.00000	1	0.55018	18751	0.33015	21006
Tumakuru	Koratagere	Neelagondanahalli	Doddapalanahalli	0.25025	3184	1.00000	1	0.59396	8386	0.52972	2841
Tumakuru	Koratagere	Neelagondanahalli	Honnenahalli	0.17869	8310	1.00000	1	0.54280	20029	0.45946	9025
Tumakuru	Koratagere	Neelagondanahalli	Hoskote	0.13706	13075	1.00000	1	0.60319	6165	0.43564	11708

Tumakuru	Koratagere	Neelagondanahalli	Hulisoppinahalli	0.14814	11701	1.00000	1	0.51311	23724	0.42360	13094
Tumakuru	Koratagere	Neelagondanahalli	Neelagondanahalli	0.14327	12305	1.00000	1	0.58824	9840	0.43844	11440
Tumakuru	Koratagere	Nilagondanahalli	Chikkapalanahalli	0.02377	25313	0.97289	22344	0.53371	21390	0.23110	25389
Tumakuru	Koratagere	Nilagondanahalli	Manurthimmanahalli	0.05112	22467	0.97289	22344	0.62438	1269	0.31432	21903
Tumakuru	Koratagere	Nilagondanahalli	Sankenahalli	0.06022	21558	1.00000	1	0.56014	16724	0.32310	21410
Tumakuru	Koratagere	Theetha	Gaddobanahalli	0.09943	17635	1.00000	1	0.62316	1747	0.39571	16055
Tumakuru	Koratagere	Theetha	Goravanahalli	0.20075	6327	1.00000	1	0.62109	2438	0.49958	4990
Tumakuru	Koratagere	Theetha	Kambadahalli	0.10915	16533	1.00000	1	0.58628	10355	0.39998	15642
Tumakuru	Koratagere	Theetha	Kenganapalya	0.12336	14752	1.00000	1	0.54220	20106	0.40592	15013
Tumakuru	Koratagere	Theetha	Madavara	0.14849	11659	0.94501	25272	0.52215	22839	0.41845	13676
Tumakuru	Koratagere	Theetha	Maracharahalli	0.10896	16558	0.97289	22344	0.56188	16353	0.39053	16503
Tumakuru	Koratagere	Theetha	Melehalli	0.09228	18455	1.00000	1	0.54479	19717	0.36907	18400
Tumakuru	Koratagere	Theetha	Theetha	0.16417	9834	1.00000	1	0.60492	5791	0.46309	8599
Tumakuru	Koratagere	Theetha	Theetha venkatapura	0.16508	9743	1.00000	1	0.54378	19881	0.44775	10308
Tumakuru	Koratagere	Theetha	Thimmanahalli	0.22957	4292	1.00000	1	0.58854	9765	0.51313	3944
Tumakuru	Koratagere	Theetha	Thumbuganahalli	0.16561	9693	1.00000	1	0.59405	8359	0.46164	8761
Tumakuru	Koratagere	Theetha	Veerapura	0.10638	16857	1.00000	1	0.58013	11924	0.39518	16087
Tumakuru	Koratagere	Thovinakere	Ajjenahalli	0.11161	16251	1.00000	1	0.57631	12922	0.40067	15562
Tumakuru	Koratagere	Thovinakere	Badamuddanapalya	0.04891	22714	1.00000	1	0.58512	10626	0.30588	22376
Tumakuru	Koratagere	Thovinakere	Bisadihalli	0.00156	26911	1.00000	1	0.62553	13	0.09920	26895
Tumakuru	Koratagere	Thovinakere	Chikkannanahalli	0.18108	8058	1.00000	1	0.58607	10406	0.47345	7488
Tumakuru	Koratagere	Thovinakere	Chikkarasanahalli	0.00051	27002	1.00000	1	0.59158	8995	0.06718	26990
Tumakuru	Koratagere	Thovinakere	Chikkasanjevegowdanapalya	0.19211	7029	1.00000	1	0.56509	15607	0.47704	7106
Tumakuru	Koratagere	Thovinakere	Devarahalli	0.12794	14172	1.00000	1	0.52429	22600	0.40632	14970
Tumakuru	Koratagere	Thovinakere	Doddasanjevegowdanapalya	0.15810	10484	1.00000	1	0.61235	4303	0.45918	9062
Tumakuru	Koratagere	Thovinakere	Doddegowdanapalya	0.00744	26484	1.00000	1	0.58185	11489	0.16299	26436
Tumakuru	Koratagere	Thovinakere	Kabbigere	0.03072	24740	1.00000	1	0.54752	19243	0.25620	24739
Tumakuru	Koratagere	Thovinakere	Kanive hosahalli	0.16024	10270	1.00000	1	0.62443	1250	0.46425	8461
Tumakuru	Koratagere	Thovinakere	Kurihalli	0.09597	18032	1.00000	1	0.54663	19405	0.37435	18001

Tumakuru	Koratagere	Thovinakere	Mudigowdanahalli	0.06617	21013	0.97289	22344	0.62553	13	0.34276	20246
Tumakuru	Koratagere	Thovinakere	Obanahalli	0.06685	20954	0.94501	25272	0.62553	13	0.34060	20390
Tumakuru	Koratagere	Thovinakere	Surenahalli	0.14486	12105	1.00000	1	0.61885	3003	0.44755	10324
Tumakuru	Koratagere	Thovinakere	Thovinakere	0.17577	8623	0.97289	22344	0.60301	6206	0.46893	7949
Tumakuru	Koratagere	Thovinakere	Venkataramanahalli	0.00199	26887	1.00000	1	0.49376	25107	0.09941	26893
Tumakuru	Koratagere	Tumbadi	Biradenahalli	0.08771	18973	1.00000	1	0.53803	20763	0.36137	18971
Tumakuru	Koratagere	Tumbadi	Dasarahalli	0.15315	11070	1.00000	1	0.56683	15163	0.44278	10894
Tumakuru	Koratagere	Tumbadi	Kambadahalli	0.18920	7297	1.00000	1	0.56278	16166	0.47397	7430
Tumakuru	Koratagere	Tumbadi	Muggondanahalli	0.13992	12711	1.00000	1	0.54130	20260	0.42310	13149
Tumakuru	Koratagere	Tumbadi	Musuvinakallu	0.08382	19352	1.00000	1	0.56816	14872	0.36246	18884
Tumakuru	Koratagere	Tumbadi	Pemmevarahalli	0.15093	11355	1.00000	1	0.59499	8134	0.44781	10298
Tumakuru	Koratagere	Tumbadi	Tumbadi	0.06089	21491	1.00000	1	0.50279	24537	0.31283	21985
Tumakuru	Koratagere	Tumbadi	Tumbadi gollahalli	0.12870	14073	1.00000	1	0.59889	7143	0.42558	12848
Tumakuru	Koratagere	Vajjankurike	Byadara agrahara	0.10416	17106	1.00000	1	0.61672	3446	0.40049	15585
Tumakuru	Koratagere	Vajjankurike	Byrasandra	0.10578	16926	1.00000	1	0.56743	15039	0.39154	16414
Tumakuru	Koratagere	Vajjankurike	Duddanahalli	0.04711	22923	1.00000	1	0.56112	16525	0.29789	22818
Tumakuru	Koratagere	Vajjankurike	Huluvangala	0.18686	7512	1.00000	1	0.60104	6676	0.48247	6561
Tumakuru	Koratagere	Vajjankurike	K.g.bevinahalli	0.19392	6890	1.00000	1	0.54566	19565	0.47299	7540
Tumakuru	Koratagere	Vajjankurike	Maragonahalli	0.02403	25292	1.00000	1	0.54400	19846	0.23557	25286
Tumakuru	Koratagere	Vajjankurike	Maragondanaguni	0.06397	21207	1.00000	1	0.54676	19371	0.32703	21188
Tumakuru	Koratagere	Vajjankurike	Pathaganahalli	0.07321	20329	1.00000	1	0.60472	5835	0.35376	19531
Tumakuru	Koratagere	Vajjankurike	Rayapura	0.13408	13443	1.00000	1	0.56691	15147	0.42360	13095
Tumakuru	Koratagere	Vajjankurike	Vajjankurike	0.04517	23146	1.00000	1	0.57980	12008	0.29696	22877
Tumakuru	Koratagere	Vajjankurike	Yarapanahalli	0.10011	17568	0.81307	26955	0.60047	6801	0.36563	18661
Tumakuru	Koratagere	Voddagere	Bhaktharahalli	0.03023	24784	1.00000	1	0.59342	8528	0.26179	24553
Tumakuru	Koratagere	Voddagere	Buruganahalli	0.10643	16852	1.00000	1	0.58707	10161	0.39681	15939
Tumakuru	Koratagere	Voddagere	Cheelagondanahalli	0.15373	10989	0.97289	22344	0.55802	17186	0.43701	11573
Tumakuru	Koratagere	Voddagere	Garaga doddi	0.07153	20502	1.00000	1	0.49898	24790	0.32925	21060
Tumakuru	Koratagere	Voddagere	Kalkere	0.06505	21104	1.00000	1	0.52051	22992	0.32351	21385
Tumakuru	Koratagere	Voddagere	Kurudugonahalli	0.14238	12402	1.00000	1	0.54013	20419	0.42525	12890
Tumakuru	Koratagere	Voddagere	Malapanahalli	0.07988	19729	1.00000	1	0.62351	1614	0.36792	18487
Tumakuru	Koratagere	Voddagere	Voddagere	0.16674	9549	1.00000	1	0.61522	3737	0.46812	8040
Tumakuru	Koratagere	Voddagere	Yattugonahalli	0.13166	13738	1.00000	1	0.57428	13437	0.42285	13174

Tumakuru	Koratagere	Yalerampura	Bychenahalli	0.12207	14922	1.00000	1	0.56614	15333	0.41037	14561
Tumakuru	Koratagere	Yalerampura	Chikkadoddavadi	0.14010	12693	1.00000	1	0.58806	9894	0.43513	11762
Tumakuru	Koratagere	Yalerampura	D.nagenahalli	0.19857	6505	1.00000	1	0.56193	16340	0.48143	6679
Tumakuru	Koratagere	Yalerampura	Irakasandra	0.11807	15445	1.00000	1	0.52808	22166	0.39653	15978
Tumakuru	Koratagere	Yalerampura	Karidugganahalli	0.15373	10988	1.00000	1	0.58592	10444	0.44826	10252
Tumakuru	Koratagere	Yalerampura	Mudlakerepalya	0.07675	20015	1.00000	1	0.62123	2400	0.36261	18871
Tumakuru	Koratagere	Yalerampura	S.gollahalli	0.25290	3050	1.00000	1	0.58850	9780	0.52995	2831
Tumakuru	Koratagere	Yalerampura	Siddapura	0.21690	5109	1.00000	1	0.58535	10579	0.50261	4734
Tumakuru	Koratagere	Yalerampura	Singrihalli	0.17828	8354	1.00000	1	0.56999	14457	0.46665	8206
Tumakuru	Koratagere	Yalerampura	Thanganahalli	0.22689	4455	1.00000	1	0.60164	6528	0.51489	3821
Tumakuru	Koratagere	Yalerampura	Vaddarahalli	0.12467	14589	1.00000	1	0.54693	19347	0.40853	14755
Tumakuru	Koratagere	Yalerampura	Yalerampura	0.14711	11820	1.00000	1	0.56224	16274	0.43570	11701
Tumakuru	Kunigal	Amruthur	Amruthur	0.09038	18677	0.97289	22344	0.61468	3836	0.37810	17664
Tumakuru	Kunigal	Amruthur	Shanuboganahalli	0.13204	13685	1.00000	1	0.52833	22133	0.41166	14411
Tumakuru	Kunigal	Amruthur	Yachanahalli	0.15118	11319	1.00000	1	0.54780	19190	0.43588	11688
Tumakuru	Kunigal	Baagenahalli	Bagenahalli	0.12613	14413	1.00000	1	0.60190	6465	0.42343	13109
Tumakuru	Kunigal	Baagenahalli	Honnenahalli	0.00065	26966	1.00000	1	0.47284	25949	0.06742	26988
Tumakuru	Kunigal	Baagenahalli	Kempasagara	0.09398	18249	1.00000	1	0.51688	23356	0.36487	18716
Tumakuru	Kunigal	Baagenahalli	Shettikere	0.27090	2258	0.97289	22344	0.57330	13652	0.53262	2671
Tumakuru	Kunigal	Baagenahalli	Shettikere chathurbaga	0.12626	14397	1.00000	1	0.58075	11782	0.41855	13669
Tumakuru	Kunigal	Baagenahalli	Sobaganahalli	0.19478	6816	1.00000	1	0.60399	5981	0.48999	5854
Tumakuru	Kunigal	Baktharahalli	Baktharahalli	0.12376	14703	1.00000	1	0.53741	20850	0.40516	15086
Tumakuru	Kunigal	Baktharahalli	Doddamalalavadi	0.19588	6711	1.00000	1	0.58967	9476	0.48700	6126
Tumakuru	Kunigal	Baktharahalli	Kamanahalli	0.00234	26830	1.00000	1	0.52196	22861	0.10683	26853
Tumakuru	Kunigal	Baktharahalli	Kurudihalli	0.14222	12422	1.00000	1	0.60649	5437	0.44184	11012
Tumakuru	Kunigal	Baktharahalli	Kurudihalli chathurbaga	0.07940	19765	1.00000	1	0.57899	12251	0.35824	19195
Tumakuru	Kunigal	Baktharahalli	Singonahalli	0.15923	10387	1.00000	1	0.59790	7395	0.45661	9330
Tumakuru	Kunigal	Baktharahalli	Vanigere	0.22007	4888	1.00000	1	0.58333	11113	0.50446	4577
Tumakuru	Kunigal	Baktharahalli	Vanigere kaval	0.14959	11523	1.00000	1	0.60584	5576	0.44918	10173
Tumakuru	Kunigal	Baktharahalli	Voddarakuppe	0.09256	18422	1.00000	1	0.57323	13670	0.37577	17865
Tumakuru	Kunigal	Begur	Begur	0.18577	7603	1.00000	1	0.59099	9146	0.47884	6933
Tumakuru	Kunigal	Begur	Byranaikanahalli	0.22483	4588	1.00000	1	0.59841	7266	0.51241	3996
Tumakuru	Kunigal	Begur	Gottikere	0.20694	5851	1.00000	1	0.50049	24694	0.46962	7879
Tumakuru	Kunigal	Begur	Kutharahalli	0.14983	11495	1.00000	1	0.57616	12955	0.44195	10997

Tumakuru	Kunigal	Belidevalaya	Belidevalaya	0.00052	27000	1.00000	1	0.60969	4835	0.06810	26984
Tumakuru	Kunigal	Belidevalaya	Boralinganapalya	0.15056	11397	0.88662	26621	0.56906	14657	0.42351	13099
Tumakuru	Kunigal	Belidevalaya	Chottanahalli	0.06120	21461	1.00000	1	0.52007	23046	0.31691	21746
Tumakuru	Kunigal	Belidevalaya	Kenkere	0.10686	16814	1.00000	1	0.59122	9077	0.39828	15795
Tumakuru	Kunigal	Belidevalaya	Muthugadahalli	0.10755	16726	1.00000	1	0.62404	1400	0.40639	14961
Tumakuru	Kunigal	Belidevalaya	Ramabanadahantha	0.18627	7566	1.00000	1	0.58539	10575	0.47774	7032
Tumakuru	Kunigal	Belidevalaya	Urukehalli	0.09625	17993	1.00000	1	0.52791	22186	0.37039	18313
Tumakuru	Kunigal	Chowdanakuppe	Ankanahalli	0.05137	22433	1.00000	1	0.61869	3032	0.31675	21760
Tumakuru	Kunigal	Chowdanakuppe	Benachakallu	0.16878	9346	1.00000	1	0.60620	5505	0.46772	8070
Tumakuru	Kunigal	Chowdanakuppe	Chikkonahalli	0.00012	27054	1.00000	1	0.62553	13	0.04174	27039
Tumakuru	Kunigal	Chowdanakuppe	Chowdanakuppe	0.15372	10990	1.00000	1	0.54846	19071	0.43849	11430
Tumakuru	Kunigal	Chowdanakuppe	Guddethippasandra	0.20592	5930	1.00000	1	0.57258	13837	0.49036	5828
Tumakuru	Kunigal	Chowdanakuppe	Hangarahalli	0.11517	15783	1.00000	1	0.56290	16145	0.40172	15462
Tumakuru	Kunigal	Chowdanakuppe	Herohalli	0.13972	12730	1.00000	1	0.49596	24972	0.41075	14510
Tumakuru	Kunigal	Chowdanakuppe	Hulikatte	0.00704	26508	1.00000	1	0.62014	2697	0.16345	26433
Tumakuru	Kunigal	Chowdanakuppe	K.g. Muthenahalli	0.08576	19158	1.00000	1	0.54615	19490	0.36046	19032
Tumakuru	Kunigal	Chowdanakuppe	K.g.devapattana	0.13150	13755	1.00000	1	0.57013	14423	0.42167	13311
Tumakuru	Kunigal	Chowdanakuppe	Neelasandra	0.13513	13320	0.97289	22344	0.60208	6418	0.42937	12427
Tumakuru	Kunigal	Chowdanakuppe	Voddarakempapura	0.19250	6995	1.00000	1	0.61061	4642	0.48985	5869
Tumakuru	Kunigal	Dhosahalli	Beeragonahalli	0.11971	15229	1.00000	1	0.57596	13005	0.41005	14600
Tumakuru	Kunigal	Dhosahalli	Chikkamavathur	0.21249	5444	0.94501	25272	0.56831	14831	0.48505	6309
Tumakuru	Kunigal	Dhosahalli	Doddamavathur	0.00215	26862	1.00000	1	0.49451	25059	0.10202	26883
Tumakuru	Kunigal	Dhosahalli	Hasige hobli	0.11860	15371	1.00000	1	0.59429	8305	0.41307	14249
Tumakuru	Kunigal	Dhosahalli	Madagonahalli	0.01425	25957	1.00000	1	0.56394	15882	0.20029	25935
Tumakuru	Kunigal	Dhosahalli	Madappanahalli	0.07957	19754	1.00000	1	0.62260	1950	0.36727	18536
Tumakuru	Kunigal	Dhosahalli	Nagathihalli	0.26092	2676	0.97289	22344	0.61068	4629	0.53719	2407
Tumakuru	Kunigal	Dhosahalli	Singonahalli	0.15643	10677	1.00000	1	0.60981	4817	0.45691	9298
Tumakuru	Kunigal	Halevoor	Budanahalli	0.01906	25618	1.00000	1	0.53016	21889	0.21621	25668
Tumakuru	Kunigal	Halevoor	Halevoor	0.24017	3693	1.00000	1	0.56081	16594	0.51260	3983
Tumakuru	Kunigal	Halevoor	Kebballi	0.15871	10438	1.00000	1	0.52447	22588	0.43663	11614
Tumakuru	Kunigal	Halevoor	Kichavadi	0.17361	8838	1.00000	1	0.56105	16539	0.46011	8937

Tumakuru	Kunigal	Halevoor	Lakshmipura	0.12697	14300	1.00000	1	0.55618	17576	0.41334	14224
Tumakuru	Kunigal	Halevoor	Pavasandra	0.14711	11821	1.00000	1	0.62398	1427	0.45110	9966
Tumakuru	Kunigal	Halevoor	Shringarasagra	0.21496	5245	1.00000	1	0.61527	3725	0.50950	4224
Tumakuru	Kunigal	Halevoor	Sonnaikanahalli	0.27017	2289	1.00000	1	0.61038	4685	0.54838	1817
Tumakuru	Kunigal	Herur	Begur amanikere	0.03399	24437	1.00000	1	0.55229	18340	0.26576	24405
Tumakuru	Kunigal	Herur	Gavimata	0.14347	12287	1.00000	1	0.60166	6521	0.44195	10998
Tumakuru	Kunigal	Herur	Hanumapura	0.07894	19815	1.00000	1	0.48989	25301	0.33816	20530
Tumakuru	Kunigal	Herur	Herur	0.00064	26971	1.00000	1	0.51009	24006	0.06872	26980
Tumakuru	Kunigal	Herur	Kothipura	0.13786	12974	1.00000	1	0.54939	18901	0.42309	13150
Tumakuru	Kunigal	Herur	Lalapura	0.12262	14854	1.00000	1	0.60499	5775	0.42018	13498
Tumakuru	Kunigal	Herur	Shettigehalli	0.25418	2986	1.00000	1	0.60618	5509	0.53610	2472
Tumakuru	Kunigal	Honnamachanahalli	Byadagere	0.16831	9400	1.00000	1	0.56040	16666	0.45520	9502
Tumakuru	Kunigal	Honnamachanahalli	Halagere	0.14154	12510	1.00000	1	0.55693	17428	0.42877	12487
Tumakuru	Kunigal	Honnamachanahalli	Honnamachanahalli	0.10838	16630	0.97289	22344	0.53313	21482	0.38308	17226
Tumakuru	Kunigal	Honnamachanahalli	Kodihalli	0.10757	16722	1.00000	1	0.55888	17007	0.39174	16400
Tumakuru	Kunigal	Honnamachanahalli	Korati	0.12314	14778	1.00000	1	0.58949	9522	0.41715	13821
Tumakuru	Kunigal	Honnamachanahalli	Puttanapalya	0.17106	9121	1.00000	1	0.55611	17596	0.45650	9342
Tumakuru	Kunigal	Honnamachanahalli	Raghavana hosur	0.14866	11635	1.00000	1	0.54054	20362	0.43153	12161
Tumakuru	Kunigal	Honnamachanahalli	Sanabagatta	0.25691	2853	1.00000	1	0.60969	4835	0.53905	2299
Tumakuru	Kunigal	Honnamachanahalli	Voddarahalli	0.26553	2498	1.00000	1	0.60761	5252	0.54439	2008
Tumakuru	Kunigal	Hosahalli	Arakere	0.09910	17682	1.00000	1	0.57182	14024	0.38409	17128
Tumakuru	Kunigal	Hosahalli	Hosahalli	0.03715	24100	1.00000	1	0.55656	17498	0.27447	24036
Tumakuru	Kunigal	Hosahalli	Hosahalli	0.02550	25174	1.00000	1	0.53421	21321	0.23884	25214
Tumakuru	Kunigal	Huliyurdurga	Huliyurdurga	0.02913	24870	1.00000	1	0.54362	19903	0.25111	24902
Tumakuru	Kunigal	Huliyurdurga	Kampalapura	0.04579	23076	1.00000	1	0.55421	17991	0.29387	23049
Tumakuru	Kunigal	Huliyurdurga	Lakkashettyapura	0.11710	15548	1.00000	1	0.61075	4612	0.41509	14045
Tumakuru	Kunigal	Huthridurga	Beemanapura	0.07769	19937	1.00000	1	0.57504	13251	0.35483	19448
Tumakuru	Kunigal	Huthridurga	Huluvagilu	0.11419	15912	1.00000	1	0.57322	13672	0.40301	15313
Tumakuru	Kunigal	Huthridurga	Huthri	0.11682	15590	1.00000	1	0.54526	19632	0.39937	15700
Tumakuru	Kunigal	Huthridurga	Huthridurga	0.06215	21377	1.00000	1	0.50542	24354	0.31553	21835
Tumakuru	Kunigal	Huthridurga	Kathrigatta	0.01232	26122	0.93281	26044	0.62227	2074	0.19268	26069

Tumakuru	Kunigal	Huthridurga	Muganapura	0.03476	24360	1.00000	1	0.54202	20134	0.26610	24391
Tumakuru	Kunigal	Huthridurga	Yelachavadi gullahallipura	0.16791	9440	1.00000	1	0.59342	8528	0.46360	8533
Tumakuru	Kunigal	Ippadi	Hosakere	0.19980	6405	1.00000	1	0.53071	21818	0.47331	7504
Tumakuru	Kunigal	Ippadi	Ippadi	0.12186	14943	1.00000	1	0.56318	16065	0.40942	14671
Tumakuru	Kunigal	Ippadi	Kadaramanahalli	0.15021	11441	1.00000	1	0.62304	1790	0.45402	9635
Tumakuru	Kunigal	Ippadi	Seenappanahalli	0.15916	10394	1.00000	1	0.62443	1254	0.46321	8576
Tumakuru	Kunigal	Ippadi	Thippanaikanaha lli	0.13990	12714	1.00000	1	0.55498	17846	0.42661	12722
Tumakuru	Kunigal	Jinnagara	Beligere	0.18790	7416	1.00000	1	0.61762	3264	0.48777	6048
Tumakuru	Kunigal	Jinnagara	Handalagere	0.19123	7110	1.00000	1	0.51974	23078	0.46321	8574
Tumakuru	Kunigal	Jinnagara	Hosakere	0.08814	18926	1.00000	1	0.61824	3130	0.37912	17582
Tumakuru	Kunigal	Jinnagara	Jinnagara	0.06585	21034	1.00000	1	0.56708	15113	0.33425	20762
Tumakuru	Kunigal	Jinnagara	Kachonahalli	0.21169	5501	1.00000	1	0.61469	3834	0.50674	4423
Tumakuru	Kunigal	Jinnagara	Kantanahalli	0.06705	20940	0.97289	22344	0.62553	13	0.34427	20139
Tumakuru	Kunigal	Jinnagara	Kuppe	0.12030	15153	1.00000	1	0.58387	10981	0.41260	14304
Tumakuru	Kunigal	Jinnagara	Sanaba	0.22616	4501	1.00000	1	0.60694	5360	0.51584	3765
Tumakuru	Kunigal	Jinnagara	Shettipura	0.23903	3752	1.00000	1	0.60282	6249	0.52426	3173
Tumakuru	Kunigal	Joddihossahalli	Giddadasanapura	0.12112	15051	1.00000	1	0.59273	8696	0.41561	13994
Tumakuru	Kunigal	Joddihossahalli	Hodagatta	0.12130	15020	1.00000	1	0.48233	25626	0.38821	16716
Tumakuru	Kunigal	Joddihossahalli	Hunusekuppe	0.10044	17529	1.00000	1	0.53678	20948	0.37778	17685
Tumakuru	Kunigal	Joddihossahalli	Lingadevarana palya	0.12917	14009	1.00000	1	0.56309	16096	0.41742	13796
Tumakuru	Kunigal	Joddihossahalli	Naganahalli	0.18786	7421	1.00000	1	0.62397	1431	0.48940	5892
Tumakuru	Kunigal	Joddihossahalli	Yedehalli	0.17807	8377	1.00000	1	0.58726	10114	0.47113	7734
Tumakuru	Kunigal	Joddihossahalli	Yelagalavadi	0.11433	15893	1.00000	1	0.50964	24028	0.38768	16773
Tumakuru	Kunigal	Kaggere	Avaragere	0.19421	6866	0.97289	22344	0.59728	7557	0.48325	6478
Tumakuru	Kunigal	Kaggere	Basavanamathike re	0.00042	27017	1.00000	1	0.47914	25747	0.05880	27016
Tumakuru	Kunigal	Kaggere	Dasanapura	0.13686	13102	1.00000	1	0.60289	6233	0.43534	11733
Tumakuru	Kunigal	Kaggere	Gowdagere	0.18310	7864	1.00000	1	0.60309	6187	0.47976	6850
Tumakuru	Kunigal	Kaggere	Kaggere	0.17464	8737	1.00000	1	0.54485	19704	0.45653	9337
Tumakuru	Kunigal	Kaggere	Kattigehalli	0.08596	19134	1.00000	1	0.62408	1390	0.37714	17743
Tumakuru	Kunigal	Kaggere	Nademavinapura da amruth mahal kaval	0.01379	25994	1.00000	1	0.59981	6940	0.20224	25895
Tumakuru	Kunigal	Kempanahalli	Kadasinganahalli	0.07385	20271	1.00000	1	0.54711	19305	0.34315	20221
Tumakuru	Kunigal	Kempanahalli	Kempanahalli	0.17393	8794	1.00000	1	0.50573	24333	0.44473	10664

Tumakuru	Kunigal	Kempanahalli	Nittur	0.17100	9133	1.00000	1	0.62037	2636	0.47338	7495
Tumakuru	Kunigal	Kempanahalli	Rajagere	0.18507	7671	1.00000	1	0.61626	3531	0.48495	6320
Tumakuru	Kunigal	Kempanahalli	Sondalagere	0.10960	16486	1.00000	1	0.55148	18500	0.39245	16342
Tumakuru	Kunigal	Kithanamangala	Channapura	0.12373	14710	1.00000	1	0.56514	15593	0.41198	14371
Tumakuru	Kunigal	Kithanamangala	Gantaganahalli	0.02929	24857	1.00000	1	0.62321	1726	0.26331	24502
Tumakuru	Kunigal	Kithanamangala	Gujjenahalli	0.02884	24894	1.00000	1	0.54391	19857	0.25032	24920
Tumakuru	Kunigal	Kithanamangala	Hithalahalli	0.14509	12074	1.00000	1	0.54478	19718	0.42916	12448
Tumakuru	Kunigal	Kithanamangala	Kadamathikere	0.03965	23802	1.00000	1	0.52197	22858	0.27455	24032
Tumakuru	Kunigal	Kithanamangala	Kithanamangala	0.26045	2699	1.00000	1	0.51455	23605	0.51174	4056
Tumakuru	Kunigal	Kithanamangala	Kithanamangala amanikere	0.20107	6304	1.00000	1	0.56372	15939	0.48395	6423
Tumakuru	Kunigal	Kodagihalli	Devarayanapalya	0.17532	8666	1.00000	1	0.57272	13807	0.46479	8410
Tumakuru	Kunigal	Kodagihalli	Holalagunda	0.02650	25091	1.00000	1	0.54332	19943	0.24327	25102
Tumakuru	Kunigal	Kodagihalli	Hosahalli	0.12618	14405	1.00000	1	0.49167	25216	0.39587	16034
Tumakuru	Kunigal	Kodagihalli	Hosapura	0.03808	23986	1.00000	1	0.62473	1126	0.28760	23354
Tumakuru	Kunigal	Kodagihalli	Kodagihalli	0.09255	18423	1.00000	1	0.59182	8936	0.37977	17529
Tumakuru	Kunigal	Kodagihalli	Madihalli	0.16830	9401	1.00000	1	0.56439	15774	0.45627	9370
Tumakuru	Kunigal	Kodagihalli	Mallapura	0.01257	26100	1.00000	1	0.62170	2249	0.19846	25967
Tumakuru	Kunigal	Kodagihalli	Narayanapura	0.00066	26957	1.00000	1	0.60969	4835	0.07387	26946
Tumakuru	Kunigal	Kodagihalli	Sankenapura	0.15433	10912	1.00000	1	0.58726	10111	0.44919	10170
Tumakuru	Kunigal	Kodagihalli	Sondekoppe	0.19433	6860	1.00000	1	0.55622	17571	0.47635	7185
Tumakuru	Kunigal	Kodagihalli	Tubinakere	0.10731	16761	1.00000	1	0.58740	10075	0.39797	15819
Tumakuru	Kunigal	Kodavathi	Bandihalli	0.19011	7215	1.00000	1	0.58980	9424	0.48221	6588
Tumakuru	Kunigal	Kodavathi	Bommenahalli	0.13854	12876	1.00000	1	0.55458	17933	0.42512	12911
Tumakuru	Kunigal	Kodavathi	Byranaikanahalli	0.02606	25123	1.00000	1	0.62256	1966	0.25316	24835
Tumakuru	Kunigal	Kodavathi	Kenkere	0.10772	16707	1.00000	1	0.60546	5669	0.40253	15370
Tumakuru	Kunigal	Kodavathi	Kodavathi	0.15139	11297	0.94501	25272	0.56841	14802	0.43324	11977
Tumakuru	Kunigal	Kodavathi	Pura	0.15741	10569	1.00000	1	0.60538	5683	0.45675	9317
Tumakuru	Kunigal	Kodavathi	Sugganahalli	0.25884	2780	1.00000	1	0.53368	21393	0.51694	3692
Tumakuru	Kunigal	Koppa	Byadarahalli	0.00295	26754	1.00000	1	0.62553	13	0.12270	26715
Tumakuru	Kunigal	Koppa	Byaladakere	0.13342	13521	1.00000	1	0.56539	15534	0.42253	13215
Tumakuru	Kunigal	Koppa	Hulivana	0.00362	26683	1.00000	1	0.62553	13	0.13132	26657
Tumakuru	Kunigal	Koppa	Kantanahalli	0.01498	25900	1.00000	1	0.62553	13	0.21083	25757
Tumakuru	Kunigal	Koppa	Koppa	0.08625	19105	0.93281	26044	0.56636	15282	0.35718	19277
Tumakuru	Kunigal	Koppa	Mallanaikanahalli	0.00002	27070	1.00000	1	0.52334	22705	0.02345	27064
Tumakuru	Kunigal	Koppa	Manavalli	0.13507	13331	0.97289	22344	0.57085	14248	0.42175	13300
Tumakuru	Kunigal	Koppa	Singonahalli	0.22702	4443	1.00000	1	0.55516	17813	0.50137	4824

Tumakuru	Kunigal	Koppa	Singonahalli agrahara	0.17109	9119	1.00000	1	0.57265	13827	0.46100	8836
Tumakuru	Kunigal	Koppa	Thippur	0.14458	12146	1.00000	1	0.57333	13643	0.43602	11674
Tumakuru	Kunigal	Koppa	Vaddarakatte kaval	0.12882	14061	1.00000	1	0.58647	10303	0.42274	13183
Tumakuru	Kunigal	Kothagere	Gangadahalli	0.16862	9365	1.00000	1	0.59892	7142	0.46568	8312
Tumakuru	Kunigal	Kothagere	Hosahalli	0.01498	25901	1.00000	1	0.62553	13	0.21082	25758
Tumakuru	Kunigal	Kothagere	Kodihalli	0.18348	7821	1.00000	1	0.55578	17672	0.46719	8123
Tumakuru	Kunigal	Kothagere	Kothagere	0.14033	12650	1.00000	1	0.61947	2850	0.44299	10872
Tumakuru	Kunigal	Kothagere	Kothagere amanikere	0.13912	12794	1.00000	1	0.51368	23676	0.41498	14060
Tumakuru	Kunigal	Kothagere	Mavinakatte	0.16288	9966	1.00000	1	0.56242	16242	0.45079	10000
Tumakuru	Kunigal	Kothagere	Nilathahalli	0.16981	9245	1.00000	1	0.56565	15460	0.45797	9199
Tumakuru	Kunigal	Kothagere	Nilathahalli kaval	0.13777	12991	1.00000	1	0.59822	7311	0.43518	11752
Tumakuru	Kunigal	Madikehalli	Bommadigere	0.09419	18233	1.00000	1	0.58767	10007	0.38110	17421
Tumakuru	Kunigal	Madikehalli	Dasanapura	0.10589	16912	1.00000	1	0.54283	20022	0.38593	16931
Tumakuru	Kunigal	Madikehalli	Gunnagare	0.03495	24333	1.00000	1	0.57200	13981	0.27141	24173
Tumakuru	Kunigal	Madikehalli	Janagere	0.02845	24925	1.00000	1	0.59254	8757	0.25642	24730
Tumakuru	Kunigal	Madikehalli	Madihalli	0.13933	12768	1.00000	1	0.57963	12056	0.43225	12085
Tumakuru	Kunigal	Madikehalli	Madike kannasandra	0.04312	23392	1.00000	1	0.58356	11068	0.29304	23089
Tumakuru	Kunigal	Madikehalli	Madikehalli	0.12374	14708	1.00000	1	0.57971	12035	0.41551	14005
Tumakuru	Kunigal	Madikehalli	Menasinahalli	0.21064	5575	0.97289	22344	0.58159	11564	0.49212	5675
Tumakuru	Kunigal	Madikehalli	Nagalapura	0.14439	12172	1.00000	1	0.61191	4391	0.44539	10581
Tumakuru	Kunigal	Madikehalli	Rangaswamy bettada kaval	0.22556	4540	1.00000	1	0.51073	23934	0.48658	6168
Tumakuru	Kunigal	Madikehalli	Rayagonahalli	0.12425	14635	1.00000	1	0.57690	12745	0.41540	14013
Tumakuru	Kunigal	Markonahalli	Besinele	0.01135	26185	1.00000	1	0.51766	23282	0.18046	26240
Tumakuru	Kunigal	Markonahalli	Chikkanahalli	0.13915	12789	1.00000	1	0.49082	25259	0.40876	14727
Tumakuru	Kunigal	Markonahalli	Chinnahalli	0.17133	9092	1.00000	1	0.58774	9986	0.46523	8373
Tumakuru	Kunigal	Markonahalli	Hanumapura	0.26601	2471	1.00000	1	0.59407	8357	0.54064	2202
Tumakuru	Kunigal	Markonahalli	Kadashettyhalli	0.08519	19210	1.00000	1	0.49605	24964	0.34831	19891
Tumakuru	Kunigal	Markonahalli	Kerengor	0.00791	26445	1.00000	1	0.53588	21081	0.16183	26442
Tumakuru	Kunigal	Markonahalli	Kodavathi	0.10738	16753	0.97289	22344	0.57920	12179	0.39259	16329
Tumakuru	Kunigal	Markonahalli	Mangala	0.14444	12167	1.00000	1	0.58498	10675	0.43881	11391
Tumakuru	Kunigal	Markonahalli	Mantya	0.07293	20360	1.00000	1	0.56448	15751	0.34529	20073
Tumakuru	Kunigal	Markonahalli	Markonahalli	0.12900	14034	1.00000	1	0.60991	4800	0.42851	12520
Tumakuru	Kunigal	Markonahalli	Thorehalli	0.26788	2379	1.00000	1	0.57834	12395	0.53708	2413
Tumakuru	Kunigal	Nademavinapura	Hadonahalli	0.21546	5194	1.00000	1	0.56592	15382	0.49587	5334
Tumakuru	Kunigal	Nademavinapura	Kannaguni	0.15744	10564	1.00000	1	0.54438	19772	0.44090	11132

Tumakuru	Kunigal	Nademavinapura	Nademavinapura	0.26235	2614	0.91628	26216	0.61785	3223	0.52958	2852
Tumakuru	Kunigal	Nademavinapura	Siddapura	0.11703	15561	1.00000	1	0.55948	16866	0.40305	15306
Tumakuru	Kunigal	Nademavinapura	Thuvekere	0.14901	11590	1.00000	1	0.55778	17241	0.43641	11640
Tumakuru	Kunigal	Nagasandra	Chottanahalli	0.13439	13403	1.00000	1	0.59262	8739	0.43024	12315
Tumakuru	Kunigal	Nagasandra	Devarakannasandra	0.11980	15219	1.00000	1	0.62460	1180	0.42139	13345
Tumakuru	Kunigal	Nagasandra	Heddigere	0.12252	14866	1.00000	1	0.52866	22082	0.40160	15481
Tumakuru	Kunigal	Nagasandra	Hulipura	0.16886	9333	1.00000	1	0.50464	24410	0.44005	11243
Tumakuru	Kunigal	Nagasandra	Hurulagere	0.08754	18986	1.00000	1	0.53394	21359	0.36022	19051
Tumakuru	Kunigal	Nagasandra	Jiddigere	0.11024	16414	1.00000	1	0.55994	16765	0.39521	16086
Tumakuru	Kunigal	Nagasandra	Kanchagalapura	0.00218	26855	1.00000	1	0.55656	17501	0.10665	26855
Tumakuru	Kunigal	Nagasandra	Kantanahalli mavinahalli	0.10543	16974	1.00000	1	0.50529	24360	0.37627	17806
Tumakuru	Kunigal	Nagasandra	Kotekere	0.07135	20520	1.00000	1	0.59643	7763	0.34912	19839
Tumakuru	Kunigal	Nagasandra	M. Huruliborasandra	0.15253	11152	1.00000	1	0.56375	15933	0.44138	11067
Tumakuru	Kunigal	Nagasandra	Madhure kaval	0.13326	13541	1.00000	1	0.58906	9631	0.42818	12556
Tumakuru	Kunigal	Nagasandra	Mavinahalli	0.17976	8209	1.00000	1	0.60153	6560	0.47641	7180
Tumakuru	Kunigal	Nagasandra	Nagasandra	0.12524	14522	1.00000	1	0.60779	5222	0.42381	13074
Tumakuru	Kunigal	Nagasandra	Shettibeedu	0.21965	4921	1.00000	1	0.56605	15345	0.49911	5034
Tumakuru	Kunigal	Nagasandra	Thuruganoor	0.12557	14479	1.00000	1	0.53344	21425	0.40612	14993
Tumakuru	Kunigal	Nagasandra	Vogaragere	0.14157	12506	1.00000	1	0.60731	5307	0.44136	11071
Tumakuru	Kunigal	Nagasandra	Yellapura	0.02782	24979	1.00000	1	0.57829	12417	0.25245	24864
Tumakuru	Kunigal	Nidasale	Chalamasandra	0.15497	10840	1.00000	1	0.55848	17089	0.44234	10952
Tumakuru	Kunigal	Nidasale	Hunuganahalli	0.05421	22151	1.00000	1	0.56292	16138	0.31250	22001
Tumakuru	Kunigal	Nidasale	Nidasale	0.00295	26757	1.00000	1	0.62553	13	0.12260	26718
Tumakuru	Kunigal	Nidasale	P. Honnamachanahalli	0.20928	5673	1.00000	1	0.61779	3239	0.50566	4494
Tumakuru	Kunigal	Nidasale	Shivanahalli	0.14300	12338	1.00000	1	0.55865	17049	0.43069	12262
Tumakuru	Kunigal	Padavagere	Benavara	0.19694	6631	1.00000	1	0.62039	2629	0.49622	5296
Tumakuru	Kunigal	Padavagere	Bettahalli	0.14496	12090	1.00000	1	0.55560	17710	0.43185	12127
Tumakuru	Kunigal	Padavagere	Chikkajjanahalli	0.10892	16568	1.00000	1	0.53646	21002	0.38805	16736
Tumakuru	Kunigal	Padavagere	Doddakallahalli	0.13658	13145	1.00000	1	0.61208	4359	0.43726	11551
Tumakuru	Kunigal	Padavagere	Kaggalapura	0.08046	19665	1.00000	1	0.57244	13873	0.35845	19179
Tumakuru	Kunigal	Padavagere	Padavagere	0.12228	14896	1.00000	1	0.57473	13314	0.41268	14296
Tumakuru	Kunigal	Padavagere	Valagerepura	0.17521	8677	1.00000	1	0.58895	9663	0.46904	7938
Tumakuru	Kunigal	Santhemavathur	Arepalya	0.07706	19987	1.00000	1	0.55850	17082	0.35045	19757
Tumakuru	Kunigal	Santhemavathur	Handalakuppe	0.02303	25368	1.00000	1	0.56434	15783	0.23511	25300

Tumakuru	Kunigal	Santhemavathur	Hangrahalli	0.20327	6142	1.00000	1	0.52785	22193	0.47518	7306
Tumakuru	Kunigal	Santhemavathur	Heggadathihalli	0.09582	18057	1.00000	1	0.55677	17460	0.37645	17795
Tumakuru	Kunigal	Santhemavathur	Hosur	0.00870	26390	1.00000	1	0.57921	12174	0.17144	26351
Tumakuru	Kunigal	Santhemavathur	Kadarapura	0.18481	7692	0.93281	26044	0.58034	11878	0.46423	8463
Tumakuru	Kunigal	Santhemavathur	Kallanaikanahalli	0.12504	14541	1.00000	1	0.56464	15704	0.41330	14228
Tumakuru	Kunigal	Santhemavathur	Kempanahalli	0.04999	22596	1.00000	1	0.62553	13	0.31505	21866
Tumakuru	Kunigal	Santhemavathur	Modur	0.12257	14858	1.00000	1	0.55403	18036	0.40798	14815
Tumakuru	Kunigal	Santhemavathur	Santhemavathur	0.14592	11966	1.00000	1	0.56465	15702	0.43514	11759
Tumakuru	Kunigal	T. Hosahalli	Borasandra	0.13428	13420	1.00000	1	0.56505	15618	0.42335	13117
Tumakuru	Kunigal	T. Hosahalli	Dasanapura	0.05266	22307	1.00000	1	0.62117	2414	0.31981	21588
Tumakuru	Kunigal	T. Hosahalli	T. Hosahalli	0.23902	3753	1.00000	1	0.61854	3067	0.52877	2886
Tumakuru	Kunigal	T. Hosahalli	Tharikere	0.15343	11024	1.00000	1	0.53076	21808	0.43345	11955
Tumakuru	Kunigal	T. Hosahalli	Theppasandra	0.08862	18873	1.00000	1	0.56960	14540	0.36957	18369
Tumakuru	Kunigal	T. Hosahalli	Yachagatta	0.18160	8002	1.00000	1	0.57912	12194	0.47202	7642
Tumakuru	Kunigal	Taredakuppe	Chikkamalalavadi	0.11664	15618	1.00000	1	0.49042	25276	0.38530	16998
Tumakuru	Kunigal	Taredakuppe	Chikkamalalavadi chathurbaga	0.11657	15626	1.00000	1	0.53817	20736	0.39734	15887
Tumakuru	Kunigal	Taredakuppe	Halugonahalli	0.14684	11867	1.00000	1	0.54463	19739	0.43083	12242
Tumakuru	Kunigal	Taredakuppe	Naganahalli	0.24912	3238	1.00000	1	0.57922	12172	0.52451	3158
Tumakuru	Kunigal	Taredakuppe	Sulekuppe	0.08899	18828	1.00000	1	0.53477	21242	0.36239	18892
Tumakuru	Kunigal	Taredakuppe	Sulekuppe kaval	0.09627	17992	1.00000	1	0.53745	20844	0.37263	18138
Tumakuru	Kunigal	Taredakuppe	Taredakuppe	0.21737	5070	1.00000	1	0.57919	12183	0.50120	4839
Tumakuru	Kunigal	Thavarekere	Byadarahalli	0.16831	9399	1.00000	1	0.58710	10153	0.46232	8677
Tumakuru	Kunigal	Thavarekere	Byadarahalli	0.15273	11128	1.00000	1	0.62143	2341	0.45615	9380
Tumakuru	Kunigal	Thavarekere	Gangapura	0.12365	14724	1.00000	1	0.56562	15465	0.41201	14369
Tumakuru	Kunigal	Thavarekere	Handalagere	0.13012	13919	1.00000	1	0.50242	24568	0.40285	15331
Tumakuru	Kunigal	Thavarekere	Kempanahalli	0.13658	13144	1.00000	1	0.53313	21484	0.41758	13777
Tumakuru	Kunigal	Thavarekere	Kenchanahalli	0.10072	17499	1.00000	1	0.60464	5854	0.39343	16258
Tumakuru	Kunigal	Thavarekere	Thavarekere	0.22715	4426	1.00000	1	0.57858	12337	0.50842	4300
Tumakuru	Kunigal	Ujjani	Devasandra	0.09140	18553	1.00000	1	0.55809	17167	0.37086	18273
Tumakuru	Kunigal	Ujjani	Hithalapura	0.02939	24852	1.00000	1	0.50090	24670	0.24508	25058
Tumakuru	Kunigal	Ujjani	Kachihalli	0.09154	18535	1.00000	1	0.59337	8558	0.37871	17619
Tumakuru	Kunigal	Ujjani	Ujjani	0.00749	26479	1.00000	1	0.53641	21009	0.15897	26480
Tumakuru	Kunigal	Ujjani	Yelekadalaku	0.06087	21494	1.00000	1	0.59369	8465	0.33061	20978
Tumakuru	Kunigal	Yadavanne	Arjunahalli	0.04497	23165	1.00000	1	0.60733	5303	0.30116	22638
Tumakuru	Kunigal	Yadavanne	Chandanahalli	0.15909	10404	0.94501	25272	0.56194	16339	0.43879	11393
Tumakuru	Kunigal	Yadavanne	Hanchipura	0.02764	24994	1.00000	1	0.51927	23130	0.24302	25107
Tumakuru	Kunigal	Yadavanne	Kagganahalli	0.15632	10692	1.00000	1	0.60465	5850	0.45552	9459

Tumakuru	Kunigal	Yadavanne	Keelara	0.15047	11410	1.00000	1	0.58081	11756	0.44378	10771
Tumakuru	Kunigal	Yadavanne	Pallerayanahalli	0.09965	17613	1.00000	1	0.62338	1664	0.39604	16013
Tumakuru	Kunigal	Yadavanne	Ungra	0.17089	9146	1.00000	1	0.58731	10102	0.46473	8414
Tumakuru	Kunigal	Yadavanne	Yadavanne	0.01109	26205	1.00000	1	0.50430	24431	0.17750	26276
Tumakuru	Kunigal	Yediyur	Chakenahalli	0.19907	6467	1.00000	1	0.58857	9754	0.48933	5902
Tumakuru	Kunigal	Yediyur	Chikkamadure	0.13517	13315	1.00000	1	0.58037	11870	0.42809	12565
Tumakuru	Kunigal	Yediyur	Doddamadure	0.12385	14686	1.00000	1	0.56954	14557	0.41319	14237
Tumakuru	Kunigal	Yediyur	Gottikere	0.11341	16004	1.00000	1	0.55797	17199	0.39850	15775
Tumakuru	Kunigal	Yediyur	Hosahalli	0.03498	24330	1.00000	1	0.49301	25137	0.25836	24666
Tumakuru	Kunigal	Yediyur	Hosur	0.04156	23576	1.00000	1	0.52398	22634	0.27925	23794
Tumakuru	Kunigal	Yediyur	Jaladagere	0.07169	20483	1.00000	1	0.51419	23637	0.33282	20851
Tumakuru	Kunigal	Yediyur	Kachanahalli	0.13585	13240	1.00000	1	0.54426	19791	0.41971	13541
Tumakuru	Kunigal	Yediyur	Kithagatta	0.00196	26891	1.00000	1	0.47090	26014	0.09740	26899
Tumakuru	Kunigal	Yediyur	Kodipalya	0.10371	17151	1.00000	1	0.62365	1562	0.40141	15500
Tumakuru	Kunigal	Yediyur	Kurubarashettiha lli	0.04499	23162	1.00000	1	0.55713	17380	0.29266	23110
Tumakuru	Kunigal	Yediyur	Ragihalli	0.18372	7797	1.00000	1	0.60021	6851	0.47954	6863
Tumakuru	Kunigal	Yediyur	Shingatihalli	0.14620	11937	1.00000	1	0.59787	7403	0.44380	10766
Tumakuru	Kunigal	Yediyur	Thattekere	0.18243	7915	1.00000	1	0.62284	1874	0.48434	6382
Tumakuru	Kunigal	Yediyur	Y. Hampapura	0.11555	15734	1.00000	1	0.59047	9259	0.40863	14749
Tumakuru	Kunigal	Yediyur	Yediyur	0.11312	16038	1.00000	1	0.62291	1849	0.41304	14254
Tumakuru	Kunigal	Yediyur	A. Hosahalli	0.08431	19303	1.00000	1	0.58720	10129	0.36718	18544
Tumakuru	Kunigal	Yediyur	Alkere	0.11934	15268	0.97289	22344	0.55765	17272	0.40154	15485
Tumakuru	Kunigal	Yediyur	Bommenahalli	0.13377	13476	1.00000	1	0.57774	12559	0.42595	12809
Tumakuru	Kunigal	Yediyur	Bukkasagara	0.09272	18407	1.00000	1	0.53508	21197	0.36746	18516
Tumakuru	Kunigal	Yediyur	Hosur	0.13171	13730	1.00000	1	0.59169	8970	0.42714	12665
Tumakuru	Kunigal	Yediyur	Kallanaikanahalli	0.13610	13214	1.00000	1	0.57156	14083	0.42688	12688
Tumakuru	Kunigal	Yediyur	Kogatta	0.07641	20046	1.00000	1	0.57524	13187	0.35291	19609
Tumakuru	Kunigal	Yediyur	Kundur	0.03943	23827	1.00000	1	0.55686	17447	0.28003	23760
Tumakuru	Kunigal	Yediyur	Somedavarapalya	0.19739	6606	1.00000	1	0.56865	14741	0.48238	6573
Tumakuru	Kunigal	Yediyur	Thattasandra	0.06329	21281	1.00000	1	0.62553	13	0.34082	20383
Tumakuru	Kunigal	Yediyur	Yediyur	0.13638	13176	0.97289	22344	0.60889	5007	0.43230	12075
Tumakuru	Madhugiri	Badavanahalli	Appanahalli	0.13609	13217	1.00000	1	0.58356	11067	0.42984	12364
Tumakuru	Madhugiri	Badavanahalli	Badavanahalli	0.11822	15419	1.00000	1	0.57015	14417	0.40697	14911
Tumakuru	Madhugiri	Badavanahalli	Kanapanaikanahalli	0.17818	8363	1.00000	1	0.60853	5069	0.47685	7125
Tumakuru	Madhugiri	Badavanahalli	Krishnapura	0.08315	19416	0.97289	22344	0.59213	8868	0.36317	18839
Tumakuru	Madhugiri	Badavanahalli	Lingasandra	0.01374	26002	1.00000	1	0.54600	19516	0.19578	26013
Tumakuru	Madhugiri	Badavanahalli	Nagenahalli	0.19334	6930	1.00000	1	0.59824	7302	0.48723	6103
Tumakuru	Madhugiri	Badavanahalli	Sidadaragal	0.18574	7606	1.00000	1	0.59061	9232	0.47870	6949

Tumakuru	Madhugiri	Badavanahalli	Thippanahalli	0.05072	22515	1.00000	1	0.58824	9838	0.31016	22140
Tumakuru	Madhugiri	Badavanahalli	Venkateshapura	0.11824	15414	1.00000	1	0.58374	11022	0.41019	14584
Tumakuru	Madhugiri	Bedattur	Appenahalli	0.10686	16815	1.00000	1	0.61266	4248	0.40303	15308
Tumakuru	Madhugiri	Bedattur	Bedattur	0.00013	27045	0.94501	25272	0.62553	13	0.04209	27037
Tumakuru	Madhugiri	Bedattur	Bidarakere	0.10875	16595	1.00000	1	0.61548	3686	0.40602	15002
Tumakuru	Madhugiri	Bedattur	Bidarekere kaval	0.04078	23675	1.00000	1	0.57212	13953	0.28576	23467
Tumakuru	Madhugiri	Bedattur	Kyathagondanahalli	0.05901	21670	1.00000	1	0.57342	13623	0.32345	21393
Tumakuru	Madhugiri	Bedattur	Malagondanahalli	0.16031	10265	1.00000	1	0.55391	18061	0.44613	10486
Tumakuru	Madhugiri	Bedattur	Nagalapura	0.18835	7369	1.00000	1	0.59750	7494	0.48280	6528
Tumakuru	Madhugiri	Bedattur	Narappanahalli	0.19969	6417	1.00000	1	0.60420	5947	0.49414	5502
Tumakuru	Madhugiri	Bedattur	Sravanagudi	0.19594	6707	1.00000	1	0.58418	10879	0.48554	6261
Tumakuru	Madhugiri	Bedattur	Yammethimmanahalli	0.12543	14498	1.00000	1	0.60293	6224	0.42288	13173
Tumakuru	Madhugiri	Bijavara	Bijavara	0.15514	10825	1.00000	1	0.51383	23658	0.43037	12299
Tumakuru	Madhugiri	Bijavara	Kambatanahalli	0.14851	11655	1.00000	1	0.57578	13048	0.44056	11180
Tumakuru	Madhugiri	Bijavara	Karamaradi	0.11234	16150	1.00000	1	0.56980	14492	0.40003	15638
Tumakuru	Madhugiri	Bijavara	Maraballi	0.17852	8331	1.00000	1	0.60174	6502	0.47537	7281
Tumakuru	Madhugiri	Bijavara	Palyadahalli	0.05056	22532	1.00000	1	0.58051	11831	0.30847	22224
Tumakuru	Madhugiri	Bijavara	Panne	0.16077	10207	1.00000	1	0.62033	2650	0.46374	8517
Tumakuru	Madhugiri	Bijavara	Pujarahalli	0.26078	2682	1.00000	1	0.62027	2666	0.54486	1975
Tumakuru	Madhugiri	Bijavara	Puttenahalli	0.25480	2948	1.00000	1	0.57585	13031	0.52744	2955
Tumakuru	Madhugiri	Bijavara	Ranganahalli	0.15814	10480	1.00000	1	0.58274	11268	0.45169	9895
Tumakuru	Madhugiri	Bijavara	Settiahalli	0.12073	15097	1.00000	1	0.55243	18313	0.40554	15054
Tumakuru	Madhugiri	Bijavara	Sogenahalli	0.10329	17210	0.97289	22344	0.58688	10202	0.38925	16621
Tumakuru	Madhugiri	Bijavara	Veeranagenahalli	0.12746	14241	1.00000	1	0.54021	20406	0.40987	14621
Tumakuru	Madhugiri	Bijavara	Veerannanahalli	0.03897	23875	1.00000	1	0.59103	9133	0.28452	23542
Tumakuru	Madhugiri	Brahmasamudra	Sobenahalli	0.24170	3614	1.00000	1	0.58989	9404	0.52242	3307
Tumakuru	Madhugiri	Bramhasamudra	Bandenahalli	0.02341	25347	0.97289	22344	0.57529	13172	0.23574	25281
Tumakuru	Madhugiri	Bramhasamudra	Brahmasamudra	0.01827	25669	1.00000	1	0.62492	1058	0.22517	25511
Tumakuru	Madhugiri	Bramhasamudra	Girigondanahalli	0.15109	11338	1.00000	1	0.57964	12051	0.44408	10730
Tumakuru	Madhugiri	Bramhasamudra	Muddeneralekere	0.12826	14135	1.00000	1	0.62432	1287	0.43102	12219
Tumakuru	Madhugiri	Bramhasamudra	Nallahalli	0.17736	8455	0.93281	26044	0.62016	2693	0.46815	8036
Tumakuru	Madhugiri	Bramhasamudra	Yaragunte	0.13784	12978	1.00000	1	0.53897	20602	0.42039	13469

Tumakuru	Madhugiri	Byalya	Byalya	0.08586	19143	0.97289	22344	0.62350	1615	0.37346	18072
Tumakuru	Madhugiri	Byalya	Chikkahosahalli	0.16243	10015	1.00000	1	0.51452	23608	0.43720	11558
Tumakuru	Madhugiri	Byalya	Ejihalli	0.00172	26906	1.00000	1	0.61724	3340	0.10198	26884
Tumakuru	Madhugiri	Byalya	G.agrahara	0.01030	26281	1.00000	1	0.60685	5371	0.18420	26188
Tumakuru	Madhugiri	Byalya	Handralu	0.17036	9196	1.00000	1	0.61729	3329	0.47201	7645
Tumakuru	Madhugiri	Byalya	Hanumanthapura	0.04248	23460	1.00000	1	0.62472	1130	0.29827	22805
Tumakuru	Madhugiri	Byalya	Shiganagondana halli	0.13989	12715	1.00000	1	0.58208	11435	0.43344	11958
Tumakuru	Madhugiri	Chandragiri	Chandragiri	0.10582	16920	1.00000	1	0.59633	7800	0.39812	15808
Tumakuru	Madhugiri	Chandragiri	Jakkenahalli	0.14910	11579	1.00000	1	0.58824	9837	0.44430	10702
Tumakuru	Madhugiri	Chandragiri	Sarjammanahalli	0.17508	8688	1.00000	1	0.56615	15328	0.46280	8622
Tumakuru	Madhugiri	Chandragiri	Sodenahalli	0.18969	7250	0.97289	22344	0.57531	13164	0.47352	7480
Tumakuru	Madhugiri	Chikkadalavatta	Chikkadalavatta	0.00539	26605	1.00000	1	0.61147	4476	0.14881	26558
Tumakuru	Madhugiri	Chikkadalavatta	Doddadalavatta	0.15381	10981	1.00000	1	0.55439	17960	0.44015	11233
Tumakuru	Madhugiri	Chikkadalavatta	Hale itakaloti	0.12793	14177	1.00000	1	0.51187	23850	0.40307	15303
Tumakuru	Madhugiri	Chikkadalavatta	Hosa itakaloti	0.04452	23209	1.00000	1	0.58215	11424	0.29595	22933
Tumakuru	Madhugiri	Chikkadalavatta	Janakaloti	0.05517	22046	1.00000	1	0.59389	8409	0.31998	21580
Tumakuru	Madhugiri	Chikkadalavatta	Obalapura	0.13461	13384	1.00000	1	0.56262	16205	0.42309	13151
Tumakuru	Madhugiri	Chikkadalavatta	Shanaganahalli	0.20367	6109	1.00000	1	0.58481	10716	0.49202	5684
Tumakuru	Madhugiri	Chikkadalavatta	Thondoti	0.10477	17040	0.97289	22344	0.59405	8360	0.39268	16319
Tumakuru	Madhugiri	Chikkadalavatta	Tummalu	0.08415	19323	1.00000	1	0.53410	21334	0.35554	19397
Tumakuru	Madhugiri	Chikkadalavatta	Vitalapura	0.12843	14113	1.00000	1	0.54600	19516	0.41236	14331
Tumakuru	Madhugiri	Chikkamaalur	Aralimaradahalli	0.00518	26622	1.00000	1	0.62553	13	0.14796	26566
Tumakuru	Madhugiri	Chikkamaalur	Chikkamalur	0.07127	20529	1.00000	1	0.56580	15406	0.34292	20234
Tumakuru	Madhugiri	Chikkamaalur	Hosahalli	0.09436	18211	1.00000	1	0.55306	18211	0.37370	18050
Tumakuru	Madhugiri	Chikkamaalur	Kalenahalli	0.11848	15386	1.00000	1	0.54882	19003	0.40212	15407
Tumakuru	Madhugiri	Chikkamaalur	Kempapura	0.14365	12261	1.00000	1	0.53915	20569	0.42626	12777
Tumakuru	Madhugiri	Chikkamaalur	Venkatapura	0.11475	15846	1.00000	1	0.56397	15874	0.40148	15496
Tumakuru	Madhugiri	Chinakavajra	Chinakavajra	0.03126	24691	0.97289	22344	0.62553	13	0.26694	24358
Tumakuru	Madhugiri	Chinakavajra	Hariharaoppa	0.00926	26352	1.00000	1	0.52022	23034	0.16889	26368
Tumakuru	Madhugiri	Chinakavajra	Kammanakote	0.04833	22773	1.00000	1	0.57196	13989	0.30237	22572
Tumakuru	Madhugiri	Chinnenahalli	Brahmadevaraha lli	0.14630	11924	1.00000	1	0.57624	12936	0.43848	11432
Tumakuru	Madhugiri	Chinnenahalli	Bramhadevaraha lli kaval	0.00452	26646	0.91628	26216	0.52355	22679	0.12947	26670
Tumakuru	Madhugiri	Chinnenahalli	Chinnenahalli	0.01518	25888	1.00000	1	0.56653	15234	0.20486	25851
Tumakuru	Madhugiri	Chinnenahalli	Hosahalli	0.09694	17926	1.00000	1	0.55764	17279	0.37811	17662

Tumakuru	Madhugiri	Chinnenahalli	Kallenahalli	0.14974	11507	1.00000	1	0.54266	20046	0.43313	11988
Tumakuru	Madhugiri	Chinnenahalli	Kattirajanahalli	0.09075	18633	0.97289	22344	0.62553	13	0.38082	17447
Tumakuru	Madhugiri	Chinnenahalli	Krishnapura	0.07591	20095	1.00000	1	0.55260	18281	0.34746	19937
Tumakuru	Madhugiri	Chinnenahalli	Neelihalli	0.07743	19960	1.00000	1	0.62553	13	0.36451	18747
Tumakuru	Madhugiri	Chinnenahalli	Neerakallu	0.20735	5817	0.97289	22344	0.57540	13137	0.48780	6045
Tumakuru	Madhugiri	Chinnenahalli	Thippagondanahalli	0.10377	17146	1.00000	1	0.62444	1245	0.40166	15470
Tumakuru	Madhugiri	Chinnenahalli	Veerachinnenahalli	0.15858	10450	1.00000	1	0.59272	8706	0.45468	9557
Tumakuru	Madhugiri	Dabbeghatta	Bittanakurke	0.01225	26126	1.00000	1	0.57065	14285	0.19121	26090
Tumakuru	Madhugiri	Dabbeghatta	Dabbeghatta	0.19706	6621	1.00000	1	0.57235	13902	0.48315	6487
Tumakuru	Madhugiri	Dabbeghatta	Hariharapura	0.00275	26785	1.00000	1	0.54247	20071	0.11422	26783
Tumakuru	Madhugiri	Dabbeghatta	Kurubarahalli	0.01909	25616	1.00000	1	0.56135	16465	0.22049	25605
Tumakuru	Madhugiri	Dabbeghatta	S.m.gollahalli	0.13004	13933	1.00000	1	0.52405	22628	0.40846	14764
Tumakuru	Madhugiri	Dabbeghatta	Thonachagondanahalli	0.17533	8664	1.00000	1	0.55166	18454	0.45903	9082
Tumakuru	Madhugiri	Doddamalur	Dasarahalli	0.09908	17687	1.00000	1	0.55659	17495	0.38064	17460
Tumakuru	Madhugiri	Doddamalur	Doddamalur	0.17127	9100	1.00000	1	0.60191	6456	0.46889	7960
Tumakuru	Madhugiri	Doddamalur	Jogihalli	0.10134	17429	1.00000	1	0.59298	8644	0.39169	16407
Tumakuru	Madhugiri	Doddamalur	Sravandanahalli	0.17004	9220	1.00000	1	0.58407	10919	0.46310	8597
Tumakuru	Madhugiri	Doddamalur	Suranagenahalli	0.22574	4531	1.00000	1	0.60357	6078	0.51457	3844
Tumakuru	Madhugiri	Doddaveeragondanahalli	Achenahalli	0.05943	21618	1.00000	1	0.55745	17317	0.32117	21520
Tumakuru	Madhugiri	Doddaveeragondanahalli	Belladamadu	0.18169	7991	1.00000	1	0.61689	3410	0.48214	6596
Tumakuru	Madhugiri	Doddaveeragondanahalli	Doddaveeragondanahalli	0.23510	3955	1.00000	1	0.59510	8110	0.51914	3524
Tumakuru	Madhugiri	Doddaveeragondanahalli	Gundlahalli	0.09832	17774	1.00000	1	0.54700	19320	0.37747	17715
Tumakuru	Madhugiri	Doddaveeragondanahalli	Gurammanakatte	0.02619	25109	1.00000	1	0.53261	21550	0.24071	25169
Tumakuru	Madhugiri	Doddaveeragondanahalli	Hosahalli	0.14559	12010	1.00000	1	0.62168	2260	0.44899	10187
Tumakuru	Madhugiri	Doddaveeragondanahalli	Kambadahalli	0.13170	13732	1.00000	1	0.57684	12760	0.42353	13098
Tumakuru	Madhugiri	Doddaveeragondanahalli	Kuppachariroppa	0.03857	23934	1.00000	1	0.54811	19133	0.27651	23940
Tumakuru	Madhugiri	Doddaveeragondanahalli	Madaliyarhalli	0.10117	17449	1.00000	1	0.55430	17975	0.38277	17253

Tumakuru	Madhugiri	Doddaveeragondana halli	Ranganaikana roppa	0.17367	8831	1.00000	1	0.60969	4835	0.47309	7532
Tumakuru	Madhugiri	Doddaveeragondana halli	Somalapura	0.21829	5013	0.97289	22344	0.59109	9111	0.50071	4897
Tumakuru	Madhugiri	Doddaveeragondana halli	Thigondanahalli	0.26966	2310	1.00000	1	0.58383	10988	0.53996	2248
Tumakuru	Madhugiri	Doddaveeragondana halli	Thungoti	0.15637	10686	0.94501	25272	0.59334	8564	0.44425	10711
Tumakuru	Madhugiri	Doddaveeragondana halli	Vajradahalli	0.10125	17436	1.00000	1	0.59841	7268	0.39277	16312
Tumakuru	Madhugiri	Doddayalkur	Bydarahalli	0.13833	12911	1.00000	1	0.62553	13	0.44231	10955
Tumakuru	Madhugiri	Doddayalkur	Chikkayalkur	0.17380	8814	1.00000	1	0.61634	3518	0.47493	7331
Tumakuru	Madhugiri	Doddayalkur	Dadagondanahalli	0.13551	13266	1.00000	1	0.57049	14330	0.42600	12803
Tumakuru	Madhugiri	Doddayalkur	Doddayalkur	0.01182	26163	1.00000	1	0.55378	18082	0.18704	26146
Tumakuru	Madhugiri	Doddayalkur	Gullahalli	0.05824	21742	1.00000	1	0.47633	25838	0.30273	22554
Tumakuru	Madhugiri	Doddayalkur	Huvinahalli	0.02645	25093	1.00000	1	0.56739	15048	0.24666	25010
Tumakuru	Madhugiri	Doddayalkur	Sadarahalli	0.14367	12257	1.00000	1	0.60441	5904	0.44283	10887
Tumakuru	Madhugiri	Doddayalkur	Thippapura	0.01405	25970	1.00000	1	0.58654	10289	0.20200	25900
Tumakuru	Madhugiri	Doddayalkur	Yaramallanahalli	0.15120	11317	0.97289	22344	0.57932	12152	0.44006	11242
Tumakuru	Madhugiri	Dodderi	Adavikatanahalli	0.08165	19557	1.00000	1	0.60231	6362	0.36637	18596
Tumakuru	Madhugiri	Dodderi	Banagarahalli	0.00347	26703	1.00000	1	0.47225	25972	0.11793	26751
Tumakuru	Madhugiri	Dodderi	Begurdasarhalli	0.10670	16830	1.00000	1	0.51231	23806	0.37951	17551
Tumakuru	Madhugiri	Dodderi	Bettadaranganahalli	0.06811	20832	1.00000	1	0.56159	16411	0.33693	20605
Tumakuru	Madhugiri	Dodderi	Bhoothanahalli	0.12682	14321	1.00000	1	0.60131	6616	0.42406	13041
Tumakuru	Madhugiri	Dodderi	Dodderi	0.15162	11255	1.00000	1	0.54287	20013	0.43500	11780
Tumakuru	Madhugiri	Dodderi	Girigondanahalli	0.11013	16426	1.00000	1	0.53815	20737	0.38988	16566
Tumakuru	Madhugiri	Dodderi	Giriyammanapalya	0.08079	19639	1.00000	1	0.60187	6472	0.36500	18709
Tumakuru	Madhugiri	Dodderi	Lakshmipura	0.13847	12887	1.00000	1	0.53781	20791	0.42072	13429
Tumakuru	Madhugiri	Dodderi	Pemmanahalli	0.04472	23191	1.00000	1	0.60450	5880	0.30013	22709
Tumakuru	Madhugiri	Dodderi	Sajjalahalli	0.19086	7148	0.97289	22344	0.58170	11542	0.47624	7205
Tumakuru	Madhugiri	Dodderi	Sanjeevapura	0.29563	1470	1.00000	1	0.60943	4909	0.56479	1142
Tumakuru	Madhugiri	Dodderi	Thimmalapura	0.13585	13241	1.00000	1	0.54318	19964	0.41943	13580
Tumakuru	Madhugiri	Dodderi	Ummanahalli	0.14841	11669	1.00000	1	0.62553	13	0.45279	9770
Tumakuru	Madhugiri	Ganjalagunte	Amaravathi	0.10472	17045	1.00000	1	0.53914	20571	0.38363	17173
Tumakuru	Madhugiri	Ganjalagunte	Ganjalagunte	0.15904	10412	1.00000	1	0.61663	3463	0.46115	8824

Tumakuru	Madhugiri	Ganjalagunte	Mallenahalli	0.16118	10167	1.00000	1	0.57939	12134	0.45369	9668
Tumakuru	Madhugiri	Ganjalagunte	Muddaiahnapalya	0.17228	8977	1.00000	1	0.60764	5248	0.47130	7717
Tumakuru	Madhugiri	Ganjalagunte	Muddenahalli	0.15039	11417	1.00000	1	0.59258	8748	0.44667	10421
Tumakuru	Madhugiri	Ganjalagunte	Shambonahalli	0.08900	18827	1.00000	1	0.61608	3572	0.37990	17521
Tumakuru	Madhugiri	Ganjalagunte	Thirumaladevarahalli	0.09766	17841	1.00000	1	0.59319	8596	0.38693	16842
Tumakuru	Madhugiri	Garani	Channamallanahalli	0.13420	13429	1.00000	1	0.62399	1420	0.43749	11528
Tumakuru	Madhugiri	Garani	Cheelanahalli	0.12669	14338	1.00000	1	0.58874	9718	0.42094	13398
Tumakuru	Madhugiri	Garani	Garani	0.11060	16366	1.00000	1	0.61104	4558	0.40732	14870
Tumakuru	Madhugiri	Garani	Hosakote	0.07371	20289	1.00000	1	0.62226	2076	0.35795	19217
Tumakuru	Madhugiri	Garani	Pulamachi	0.04662	22985	1.00000	1	0.55223	18354	0.29528	22972
Tumakuru	Madhugiri	Garani	Srinivasapura	0.00066	26961	1.00000	1	0.56580	15406	0.07187	26954
Tumakuru	Madhugiri	Gondihalli	Beeranahalli	0.12138	15008	1.00000	1	0.60867	5044	0.41961	13556
Tumakuru	Madhugiri	Gondihalli	Chikkathimmanahalli	0.17608	8597	1.00000	1	0.52282	22763	0.45153	9911
Tumakuru	Madhugiri	Gondihalli	Chunchenahalli	0.10719	16771	1.00000	1	0.52128	22926	0.38230	17306
Tumakuru	Madhugiri	Gondihalli	Doddagalihalli	0.09310	18356	1.00000	1	0.62553	13	0.38761	16779
Tumakuru	Madhugiri	Gondihalli	Gondihalli	0.17533	8665	1.00000	1	0.52505	22528	0.45153	9910
Tumakuru	Madhugiri	Gondihalli	Haalthimmanahalli	0.02271	25391	1.00000	1	0.48920	25327	0.22313	25546
Tumakuru	Madhugiri	Gondihalli	Narasapura	0.18060	8110	1.00000	1	0.55749	17308	0.46521	8375
Tumakuru	Madhugiri	Gondihalli	Raghuvanahalli	0.14982	11496	1.00000	1	0.53526	21173	0.43124	12199
Tumakuru	Madhugiri	Gondihalli	Sanjeevapura	0.20912	5684	1.00000	1	0.58999	9383	0.49783	5145
Tumakuru	Madhugiri	Gondihalli	Siddanahalli	0.03799	23997	1.00000	1	0.54106	20292	0.27394	24062
Tumakuru	Madhugiri	Gondihalli	Thimmalapura	0.13757	13018	1.00000	1	0.59007	9364	0.43299	12002
Tumakuru	Madhugiri	Gondihalli	Thimmasandra	0.02590	25140	1.00000	1	0.59640	7784	0.24905	24948
Tumakuru	Madhugiri	Gondihalli	Yarranapalya	0.16649	9576	1.00000	1	0.56022	16704	0.45351	9693
Tumakuru	Madhugiri	Hosakere	Avaragal	0.08172	19551	1.00000	1	0.55404	18031	0.35642	19328
Tumakuru	Madhugiri	Hosakere	Basavanahalli	0.00745	26482	1.00000	1	0.62481	1090	0.16695	26391
Tumakuru	Madhugiri	Hosakere	Galihalli	0.04801	22816	1.00000	1	0.53694	20926	0.29540	22962
Tumakuru	Madhugiri	Hosakere	Hosakere	0.06574	21048	1.00000	1	0.55663	17487	0.33200	20898
Tumakuru	Madhugiri	Hosakere	Karenahalli	0.10443	17080	1.00000	1	0.55807	17177	0.38771	16768
Tumakuru	Madhugiri	Hosakere	Lakshmidvipura	0.00232	26834	1.00000	1	0.54171	20168	0.10794	26845
Tumakuru	Madhugiri	Idhalli	Chowlahalli	0.17931	8253	1.00000	1	0.58647	10301	0.47201	7647
Tumakuru	Madhugiri	Idhalli	Itakadibbanahalli	0.00121	26932	1.00000	1	0.49629	24950	0.08438	26929
Tumakuru	Madhugiri	Idhalli	Kantanahalli	0.07634	20053	1.00000	1	0.62216	2108	0.36214	18914
Tumakuru	Madhugiri	Idhalli	Thadi	0.13946	12757	1.00000	1	0.54542	19597	0.42370	13080
Tumakuru	Madhugiri	Kadagathur	Kadagathur	0.10238	17309	1.00000	1	0.55066	18671	0.38344	17189

Tumakuru	Madhugiri	Kadagathur	Nagenahalli	0.24582	3401	1.00000	1	0.58049	11838	0.52256	3295
Tumakuru	Madhugiri	Kadagathur	Parthihalli	0.13841	12898	0.97289	22344	0.57414	13469	0.42601	12801
Tumakuru	Madhugiri	Kadagathur	Thirumaladevara halli	0.18831	7375	1.00000	1	0.59032	9293	0.48083	6744
Tumakuru	Madhugiri	Kadagathur	Yakaralahalli	0.12458	14601	0.97289	22344	0.61278	4221	0.42035	13477
Tumakuru	Madhugiri	Kalidevapura	Bachenahalli	0.18317	7857	1.00000	1	0.57979	12014	0.47356	7478
Tumakuru	Madhugiri	Kalidevapura	Bommenahalli	0.01734	25735	1.00000	1	0.62553	13	0.22137	25587
Tumakuru	Madhugiri	Kalidevapura	Gundagal	0.12463	14593	1.00000	1	0.51231	23807	0.39969	15671
Tumakuru	Madhugiri	Kalidevapura	Kalidevapura	0.15188	11222	1.00000	1	0.58435	10846	0.44606	10493
Tumakuru	Madhugiri	Kalidevapura	Thingalur	0.18116	8049	1.00000	1	0.59745	7508	0.47656	7163
Tumakuru	Madhugiri	Kalidevapura	Yaragunte	0.03143	24668	1.00000	1	0.50500	24378	0.25131	24891
Tumakuru	Madhugiri	Kavanadala	Angadithimanapalya	0.11282	16083	1.00000	1	0.60472	5834	0.40862	14750
Tumakuru	Madhugiri	Kavanadala	Bisadikariyanahalli	0.16068	10218	1.00000	1	0.57752	12608	0.45273	9780
Tumakuru	Madhugiri	Kavanadala	Bommethimmanahalli	0.18979	7242	0.91628	26216	0.56703	15120	0.46199	8724
Tumakuru	Madhugiri	Kavanadala	Chickathimmanahalli	0.03408	24427	0.97289	22344	0.57980	12008	0.26788	24313
Tumakuru	Madhugiri	Kavanadala	Goddanapalya	0.02685	25064	1.00000	1	0.56347	16002	0.24731	24993
Tumakuru	Madhugiri	Kavanadala	Gubalagutte	0.16857	9367	1.00000	1	0.60181	6490	0.46639	8239
Tumakuru	Madhugiri	Kavanadala	Hanumanahalli	0.16502	9746	1.00000	1	0.59270	8713	0.46074	8868
Tumakuru	Madhugiri	Kavanadala	Karekenchanahalli	0.14172	12485	1.00000	1	0.51645	23406	0.41830	13695
Tumakuru	Madhugiri	Kavanadala	Kattijogipalya	0.10823	16652	1.00000	1	0.53443	21285	0.38674	16859
Tumakuru	Madhugiri	Kavanadala	Kavanadala	0.09110	18595	1.00000	1	0.61430	3916	0.38250	17289
Tumakuru	Madhugiri	Kavanadala	Kunigalthimmanahalli	0.11881	15341	1.00000	1	0.56796	14919	0.40713	14897
Tumakuru	Madhugiri	Kavanadala	Madenahalli	0.14942	11541	0.97289	22344	0.56525	15565	0.43475	11811
Tumakuru	Madhugiri	Kavanadala	Muddappanapalya	0.14772	11751	1.00000	1	0.59090	9168	0.44359	10791
Tumakuru	Madhugiri	Kavanadala	Obalihalli	0.20377	6098	1.00000	1	0.58377	11006	0.49181	5705
Tumakuru	Madhugiri	Kavanadala	Ranganapalya	0.12456	14602	1.00000	1	0.60372	6049	0.42209	13255
Tumakuru	Madhugiri	Kavanadala	Sheebaianapayla	0.12084	15085	1.00000	1	0.55624	17568	0.40659	14949
Tumakuru	Madhugiri	Kodagadala	Kodagadala	0.17996	8186	1.00000	1	0.57290	13752	0.46891	7956
Tumakuru	Madhugiri	Kodagadala	Mekethimmanahalli	0.11293	16071	1.00000	1	0.51999	23055	0.38869	16666
Tumakuru	Madhugiri	Kodagadala	Nanjapura	0.18200	7962	1.00000	1	0.61353	4058	0.48154	6663
Tumakuru	Madhugiri	Kodagadala	Nitrahalli	0.00817	26428	1.00000	1	0.57384	13538	0.16736	26388
Tumakuru	Madhugiri	Kodagadala	Sunnavadi	0.17738	8454	1.00000	1	0.57252	13848	0.46655	8219
Tumakuru	Madhugiri	Kodigenahalli	Gutte	0.00666	26529	1.00000	1	0.55545	17747	0.15464	26518

Tumakuru	Madhugiri	Kodigenahalli	Jalihalli	0.07254	20401	1.00000	1	0.62234	2046	0.35607	19350
Tumakuru	Madhugiri	Kodigenahalli	Kodigenahalli	0.09021	18706	0.97289	22344	0.56463	15712	0.36730	18531
Tumakuru	Madhugiri	Kodlapura	Badakanahalli	0.04874	22737	1.00000	1	0.56297	16126	0.30161	22614
Tumakuru	Madhugiri	Kodlapura	Govindanahalli	0.04125	23620	1.00000	1	0.54665	19398	0.28252	23651
Tumakuru	Madhugiri	Kodlapura	Immadagondana halli	0.02771	24988	1.00000	1	0.57634	12911	0.25183	24879
Tumakuru	Madhugiri	Kodlapura	Kodlapura	0.09071	18636	1.00000	1	0.61099	4566	0.38127	17393
Tumakuru	Madhugiri	Kodlapura	Talakere	0.19404	6880	1.00000	1	0.59782	7412	0.48770	6054
Tumakuru	Madhugiri	Kodlapura	Veeranagenahalli	0.24124	3641	0.97289	22344	0.58934	9561	0.51716	3676
Tumakuru	Madhugiri	Kondavadi	Battikere	0.01625	25814	1.00000	1	0.55574	17679	0.20825	25802
Tumakuru	Madhugiri	Kondavadi	Hunasavadi	0.11889	15328	0.97289	22344	0.52328	22718	0.39263	16327
Tumakuru	Madhugiri	Kondavadi	Kamsanahalli	0.11878	15347	1.00000	1	0.58996	9391	0.41227	14344
Tumakuru	Madhugiri	Kondavadi	Kondavadi	0.02622	25105	1.00000	1	0.62258	1959	0.25367	24822
Tumakuru	Madhugiri	Kondavadi	Kulumenahalli	0.15498	10836	1.00000	1	0.56138	16458	0.44311	10858
Tumakuru	Madhugiri	Kondavadi	Naveladaku	0.18749	7455	1.00000	1	0.59487	8168	0.48136	6686
Tumakuru	Madhugiri	Kotagarlahalli	Boramuthanahalli	0.20783	5779	1.00000	1	0.61917	2926	0.50486	4550
Tumakuru	Madhugiri	Kotagarlahalli	Kotagarlahalli	0.12213	14919	1.00000	1	0.54888	18994	0.40623	14978
Tumakuru	Madhugiri	Kotagarlahalli	Vitalapura	0.02585	25148	1.00000	1	0.59324	8583	0.24846	24961
Tumakuru	Madhugiri	Maruvekere	Banavenahalli	0.09325	18341	1.00000	1	0.60969	4835	0.38452	17090
Tumakuru	Madhugiri	Maruvekere	Bandrehalli	0.15894	10422	1.00000	1	0.59385	8423	0.45531	9486
Tumakuru	Madhugiri	Maruvekere	Bhaktarahalli	0.19200	7043	0.97289	22344	0.56179	16373	0.47168	7683
Tumakuru	Madhugiri	Maruvekere	Gopagondnahalli	0.03661	24158	1.00000	1	0.59603	7883	0.27945	23787
Tumakuru	Madhugiri	Maruvekere	Lakshnipura	0.00060	26980	1.00000	1	0.56384	15904	0.06973	26972
Tumakuru	Madhugiri	Maruvekere	Maruvekere	0.08582	19149	0.91628	26216	0.54778	19196	0.35054	19754
Tumakuru	Madhugiri	Maruvekere	Somapura	0.22779	4391	1.00000	1	0.54753	19240	0.49963	4984
Tumakuru	Madhugiri	Maruvekere	Tavakadahalli	0.12400	14665	1.00000	1	0.57289	13755	0.41416	14142
Tumakuru	Madhugiri	Maruvekere	Venkatapura	0.08083	19633	1.00000	1	0.55976	16816	0.35633	19333
Tumakuru	Madhugiri	Medigeshi	Benakanahalli	0.09996	17583	1.00000	1	0.57206	13969	0.38526	17002
Tumakuru	Madhugiri	Medigeshi	Hanumanthapura	0.01000	26303	1.00000	1	0.58860	9750	0.18052	26239
Tumakuru	Madhugiri	Medigeshi	Medigeshi	0.11749	15502	1.00000	1	0.56763	15004	0.40552	15056
Tumakuru	Madhugiri	Medigeshi	Nallekamanahalli	0.10916	16532	1.00000	1	0.57892	12274	0.39832	15792
Tumakuru	Madhugiri	Muddenahalli	Kasinaikanahalli	0.13626	13194	1.00000	1	0.57036	14356	0.42675	12705
Tumakuru	Madhugiri	Muddenahalli	Muddenahalli	0.10588	16913	1.00000	1	0.55158	18482	0.38798	16742
Tumakuru	Madhugiri	Muddenahalli	Polenahalli	0.14976	11505	1.00000	1	0.58831	9826	0.44497	10633
Tumakuru	Madhugiri	Muddenahalli	Suddekunte	0.16713	9515	1.00000	1	0.55993	16768	0.45401	9636
Tumakuru	Madhugiri	Muddenahalli	Theriyur	0.25883	2782	1.00000	1	0.57111	14187	0.52874	2888

Tumakuru	Madhugiri	Muddenahalli	Varadanahalli	0.08252	19477	1.00000	1	0.62054	2590	0.37134	18248
Tumakuru	Madhugiri	Muddenahalli	Vengalammanahalli	0.15115	11322	1.00000	1	0.56939	14589	0.44151	11044
Tumakuru	Madhugiri	Neralekere	Dasenahalli	0.15636	10687	1.00000	1	0.58457	10790	0.45046	10029
Tumakuru	Madhugiri	Neralekere	Gaddethimmanahalli	0.13467	13382	1.00000	1	0.56014	16724	0.42253	13214
Tumakuru	Madhugiri	Neralekere	Gampalahalli	0.10405	17122	1.00000	1	0.54413	19821	0.38398	17140
Tumakuru	Madhugiri	Neralekere	K.appenahalli	0.27431	2120	1.00000	1	0.59814	7331	0.54746	1855
Tumakuru	Madhugiri	Neralekere	Katagondanahalli	0.02529	25192	1.00000	1	0.59342	8528	0.24668	25008
Tumakuru	Madhugiri	Neralekere	Neralekere	0.16592	9658	1.00000	1	0.61355	4053	0.46693	8163
Tumakuru	Madhugiri	Neralekere	K.krishnapura	0.03980	23784	1.00000	1	0.60820	5140	0.28928	23270
Tumakuru	Madhugiri	Puravara	Gamkaralahalli	0.14545	12028	1.00000	1	0.56623	15312	0.43508	11771
Tumakuru	Madhugiri	Puravara	Obalapura	0.15634	10690	1.00000	1	0.54630	19459	0.44038	11202
Tumakuru	Madhugiri	Puruvara	Doddahosahalli	0.01372	26005	1.00000	1	0.59342	8528	0.20115	25919
Tumakuru	Madhugiri	Puruvara	Haralapura	0.11797	15455	0.85593	26812	0.55317	18189	0.38226	17311
Tumakuru	Madhugiri	Puruvara	Puruvara	0.22724	4422	1.00000	1	0.60110	6668	0.51500	3810
Tumakuru	Madhugiri	Puruvara	Ramanahalli	0.17035	9198	1.00000	1	0.59971	6966	0.46748	8100
Tumakuru	Madhugiri	Puruvara	Sankapura	0.17088	9147	1.00000	1	0.57271	13811	0.46083	8857
Tumakuru	Madhugiri	Puruvara	Shivapura	0.16691	9535	1.00000	1	0.58572	10484	0.46067	8874
Tumakuru	Madhugiri	Puruvara	Taggihalli	0.15640	10682	1.00000	1	0.54851	19058	0.44104	11107
Tumakuru	Madhugiri	Rangapura	Avinamadu	0.29150	1585	0.94501	25272	0.61766	3252	0.55413	1561
Tumakuru	Madhugiri	Rangapura	Badavanahalli amrutmahal kaval	0.04497	23166	1.00000	1	0.62090	2486	0.30337	22519
Tumakuru	Madhugiri	Rangapura	Borekunte	0.13249	13631	1.00000	1	0.55755	17299	0.41959	13559
Tumakuru	Madhugiri	Rangapura	Gidadagalahalli	0.11566	15725	1.00000	1	0.54475	19725	0.39792	15827
Tumakuru	Madhugiri	Rangapura	Gidadagarangahalli	0.04341	23350	1.00000	1	0.59835	7281	0.29615	22925
Tumakuru	Madhugiri	Rangapura	Kunnahalli	0.03450	24389	1.00000	1	0.54862	19039	0.26650	24377
Tumakuru	Madhugiri	Rangapura	Kurihalli	0.00542	26603	1.00000	1	0.48547	25507	0.13803	26619
Tumakuru	Madhugiri	Rangapura	Rangapura	0.13025	13908	1.00000	1	0.61183	4410	0.43033	12304
Tumakuru	Madhugiri	Rangapura	Veerannanahalli	0.05356	22214	0.97289	22344	0.59641	7767	0.31439	21898
Tumakuru	Madhugiri	Rantavalalu	Badaobanahalli	0.08002	19711	1.00000	1	0.61577	3643	0.36662	18587
Tumakuru	Madhugiri	Rantavalalu	Chambenahalli	0.11680	15595	1.00000	1	0.59380	8440	0.41086	14501
Tumakuru	Madhugiri	Rantavalalu	Gollahalli.r.	0.08093	19623	1.00000	1	0.54544	19596	0.35341	19572
Tumakuru	Madhugiri	Rantavalalu	Jeevagondanahalli	0.12326	14761	1.00000	1	0.55148	18501	0.40812	14801
Tumakuru	Madhugiri	Rantavalalu	Kempachannahalli	0.00066	26958	1.00000	1	0.62553	13	0.07449	26942
Tumakuru	Madhugiri	Rantavalalu	Kodiramapura	0.10893	16565	1.00000	1	0.52490	22542	0.38525	17006

Tumakuru	Madhugiri	Rantavalalu	Mayagondanahalli	0.07803	19911	1.00000	1	0.61033	4696	0.36247	18883
Tumakuru	Madhugiri	Rantavalalu	Pulamaghatta	0.08978	18743	1.00000	1	0.58881	9700	0.37531	17901
Tumakuru	Madhugiri	Rantavalalu	Rantavalalu	0.10366	17158	1.00000	1	0.53144	21706	0.38050	17473
Tumakuru	Madhugiri	Reddihalli	Ayyanahalli	0.08478	19253	1.00000	1	0.57115	14174	0.36449	18749
Tumakuru	Madhugiri	Reddihalli	Kasapura	0.09186	18499	1.00000	1	0.58512	10626	0.37739	17723
Tumakuru	Madhugiri	Reddihalli	Mallanaikanahalli	0.07071	20584	0.97289	22344	0.57759	12594	0.34123	20350
Tumakuru	Madhugiri	Reddihalli	Mallanaikanahalli kaval	0.22174	4788	1.00000	1	0.55676	17461	0.49793	5135
Tumakuru	Madhugiri	Reddihalli	R.gollahalli	0.24493	3444	0.70561	27038	0.60497	5782	0.47110	7737
Tumakuru	Madhugiri	Reddihalli	Reddihalli	0.15389	10971	1.00000	1	0.60720	5324	0.45378	9660
Tumakuru	Madhugiri	Reddihalli	Sattigenahalli	0.10599	16904	1.00000	1	0.56073	16610	0.39025	16538
Tumakuru	Madhugiri	Sajje hosahalli	Basavanahalli	0.10753	16730	1.00000	1	0.60802	5175	0.40285	15330
Tumakuru	Madhugiri	Sajje hosahalli	Basmani kaval	0.19376	6901	1.00000	1	0.61733	3322	0.49272	5618
Tumakuru	Madhugiri	Sajje hosahalli	Karenahalli	0.08815	18920	1.00000	1	0.51102	23917	0.35582	19373
Tumakuru	Madhugiri	Sajje hosahalli	Karpenhalli	0.25445	2968	1.00000	1	0.56540	15530	0.52399	3189
Tumakuru	Madhugiri	Sajje hosahalli	Kittagali	0.12565	14470	1.00000	1	0.55204	18384	0.41088	14497
Tumakuru	Madhugiri	Sajje hosahalli	Sajje hosahalli	0.25267	3056	1.00000	1	0.56822	14857	0.52363	3218
Tumakuru	Madhugiri	Sajje hosahalli	Shivanagere	0.09137	18556	1.00000	1	0.61330	4107	0.38266	17269
Tumakuru	Madhugiri	Sajje hosahalli	Singiravathanahalli	0.21005	5615	1.00000	1	0.60614	5518	0.50308	4696
Tumakuru	Madhugiri	Siddapura	Basavanahalli	0.11235	16148	1.00000	1	0.57531	13165	0.40132	15506
Tumakuru	Madhugiri	Siddapura	Chikkanahalli	0.12161	14977	0.97289	22344	0.59135	9036	0.41206	14364
Tumakuru	Madhugiri	Siddapura	Giddenahalli	0.22678	4460	1.00000	1	0.59092	9166	0.51173	4058
Tumakuru	Madhugiri	Siddapura	Jadegondnahalli	0.00336	26715	1.00000	1	0.55948	16866	0.12345	26709
Tumakuru	Madhugiri	Siddapura	Marithimmanahalli	0.12185	14944	1.00000	1	0.55812	17161	0.40818	14790
Tumakuru	Madhugiri	Siddapura	Midatarahalli	0.03562	24265	1.00000	1	0.61607	3573	0.27996	23766
Tumakuru	Madhugiri	Siddapura	Siddapura	0.14695	11846	1.00000	1	0.57363	13584	0.43847	11435
Tumakuru	Madhugiri	Siddapura	Vaderahalli	0.22545	4549	1.00000	1	0.56073	16610	0.50188	4779
Tumakuru	Madhugiri	Singanahalli	Adavinagenahalli	0.11703	15562	1.00000	1	0.52633	22381	0.39492	16109
Tumakuru	Madhugiri	Singanahalli	Annenahalli	0.05753	21814	1.00000	1	0.56498	15635	0.31914	21623
Tumakuru	Madhugiri	Singanahalli	Doddenahalli	0.12011	15177	1.00000	1	0.61442	3892	0.41945	13576
Tumakuru	Madhugiri	Singanahalli	Masarapadi	0.08312	19420	1.00000	1	0.55495	17850	0.35864	19162
Tumakuru	Madhugiri	Singanahalli	Muthyalammahalli	0.11165	16242	1.00000	1	0.60077	6742	0.40630	14973
Tumakuru	Madhugiri	Singanahalli	Mydanahalli	0.00812	26430	1.00000	1	0.54398	19850	0.16408	26430
Tumakuru	Madhugiri	Singanahalli	Reddihalli	0.16782	9448	1.00000	1	0.58679	10226	0.46179	8743
Tumakuru	Madhugiri	Singanahalli	Singanahalli	0.13781	12987	1.00000	1	0.62093	2476	0.44067	11169

Tumakuru	Pavagada	Achammanahalli	achammanahalli	0.10317	17228	1.00000	1	0.61364	4033	0.39856	15769
Tumakuru	Pavagada	Achammanahalli	Megalapalya	0.12134	15014	1.00000	1	0.52394	22635	0.39911	15722
Tumakuru	Pavagada	Achammanahalli	Thippaganahalli	0.19524	6776	1.00000	1	0.56407	15844	0.47933	6881
Tumakuru	Pavagada	Arasikere	Arasikere	0.08626	19102	1.00000	1	0.57661	12827	0.36776	18498
Tumakuru	Pavagada	Arasikere	Budasanahalli	0.21350	5360	1.00000	1	0.62182	2209	0.51014	4177
Tumakuru	Pavagada	Arasikere	Hosahalli	0.06933	20709	1.00000	1	0.51073	23934	0.32837	21117
Tumakuru	Pavagada	Arasikere	Jangamarahalli	0.09452	18196	1.00000	1	0.52883	22062	0.36836	18459
Tumakuru	Pavagada	Arasikere	Marur	0.08633	19096	1.00000	1	0.58341	11099	0.36930	18382
Tumakuru	Pavagada	Arasikere	Thumakunte	0.14480	12112	0.97289	22344	0.58190	11481	0.43441	11853
Tumakuru	Pavagada	Bettadakelaginahalli	Bettadakelaginahalli	0.07208	20441	1.00000	1	0.57638	12904	0.34635	20006
Tumakuru	Pavagada	Bettadakelaginahalli	Dalavaihalli	0.07401	20255	1.00000	1	0.51511	23564	0.33656	20628
Tumakuru	Pavagada	Bettadakelaginahalli	K.sevalapura	0.01254	26104	1.00000	1	0.58422	10871	0.19420	26039
Tumakuru	Pavagada	Bettadakelaginahalli	Kyathaganakere	0.06794	20846	1.00000	1	0.56050	16649	0.33643	20635
Tumakuru	Pavagada	Bettadakelaginahalli	Thimmammanahalli	0.15333	11040	1.00000	1	0.55417	17996	0.43964	11289
Tumakuru	Pavagada	Bettadakelaginahalli	Vaddarevu	0.17698	8505	1.00000	1	0.57508	13236	0.46690	8166
Tumakuru	Pavagada	Budibetta	Budibetta	0.00230	26838	1.00000	1	0.62553	13	0.11283	26795
Tumakuru	Pavagada	Budibetta	Rachamaranahalli	0.13538	13284	1.00000	1	0.57945	12110	0.42807	12568
Tumakuru	Pavagada	Budibetta	Sarvatapura	0.27838	1987	1.00000	1	0.55824	17138	0.53763	2375
Tumakuru	Pavagada	Budibetta	Yerrammanahalli	0.12887	14051	1.00000	1	0.51141	23896	0.40394	15209
Tumakuru	Pavagada	Budibetta	Yettinahalli	0.11258	16117	1.00000	1	0.57977	12023	0.40263	15358
Tumakuru	Pavagada	Byadanur	Byadanur	0.16845	9381	1.00000	1	0.56183	16366	0.45572	9436
Tumakuru	Pavagada	Byadanur	Kotabande	0.03730	24084	1.00000	1	0.55829	17131	0.27511	24010
Tumakuru	Pavagada	Byadanur	Krishnagiri	0.16912	9299	1.00000	1	0.56545	15513	0.45730	9267
Tumakuru	Pavagada	Chennakeshavapura	Chennakeshavapura	0.12882	14062	1.00000	1	0.61924	2908	0.43047	12285
Tumakuru	Pavagada	Chennakeshavapura	Hariharapura	0.07495	20176	1.00000	1	0.53502	21206	0.34228	20280
Tumakuru	Pavagada	Chennakeshavapura	Kothur	0.17495	8709	1.00000	1	0.53737	20861	0.45471	9553
Tumakuru	Pavagada	Chennakeshavapura	Thimmalanaikanakote	0.12227	14899	1.00000	1	0.60928	4936	0.42078	13417

Tumakuru	Pavagada	Chikkahalli	Bheemanakunte	0.12319	14767	1.00000	1	0.53077	21802	0.40287	15329
Tumakuru	Pavagada	Chikkahalli	Chikkahalli	0.09711	17915	0.97289	22344	0.51162	23875	0.36427	18768
Tumakuru	Pavagada	Chikkahalli	Doddahalli	0.14676	11874	1.00000	1	0.59171	8968	0.44283	10886
Tumakuru	Pavagada	Chikkahalli	Hanumanabetta	0.22116	4831	1.00000	1	0.56073	16610	0.49868	5075
Tumakuru	Pavagada	Chikkahalli	Nagalapura	0.19203	7041	1.00000	1	0.62015	2695	0.49199	5689
Tumakuru	Pavagada	Chikkahalli	Thimmammanahalli	0.13779	12989	1.00000	1	0.57458	13346	0.42939	12421
Tumakuru	Pavagada	Dommathamari	Bodarahalli	0.06974	20662	1.00000	1	0.52363	22664	0.33176	20913
Tumakuru	Pavagada	Dommathamari	Dommathamari	0.13914	12791	1.00000	1	0.57209	13964	0.43017	12323
Tumakuru	Pavagada	Dommathamari	Gummagatta	0.15325	11050	1.00000	1	0.50068	24683	0.42493	12933
Tumakuru	Pavagada	Gujjanadu	Davadabetta	0.12534	14503	1.00000	1	0.54150	20235	0.40790	14822
Tumakuru	Pavagada	Gujjanadu	Gujjanadu	0.12802	14161	1.00000	1	0.54569	19563	0.41185	14390
Tumakuru	Pavagada	Gujjanadu	Konanakurike	0.08739	19001	1.00000	1	0.56648	15246	0.36718	18543
Tumakuru	Pavagada	Gujjanadu	Thimmalanaikanabetta	0.16759	9470	1.00000	1	0.51481	23590	0.44188	11005
Tumakuru	Pavagada	Kamanadurga	Buddareddihalli	0.12850	14105	1.00000	1	0.58015	11920	0.42087	13405
Tumakuru	Pavagada	Kamanadurga	Kamanadurga	0.02826	24940	1.00000	1	0.57102	14197	0.25269	24851
Tumakuru	Pavagada	Kamanadurga	Meenakuntehalli	0.08433	19300	0.90752	26526	0.55223	18350	0.34833	19890
Tumakuru	Pavagada	Kamanadurga	Soolanaikanahalli	0.15304	11089	1.00000	1	0.59342	8528	0.44950	10139
Tumakuru	Pavagada	Kannamed	Chittaganahalli	0.22491	4585	1.00000	1	0.51309	23726	0.48686	6142
Tumakuru	Pavagada	Kannamed	Kannamed	0.15237	11170	1.00000	1	0.56814	14875	0.44237	10947
Tumakuru	Pavagada	Kannamed	Kilarlahalli	0.00059	26985	1.00000	1	0.62553	13	0.07185	26955
Tumakuru	Pavagada	Kannamed	Veerlagondi	0.12072	15099	1.00000	1	0.57267	13822	0.41042	14551
Tumakuru	Pavagada	Kodamadagu	Aralikunte	0.29262	1551	1.00000	1	0.60847	5085	0.56258	1233
Tumakuru	Pavagada	Kodamadagu	Kadamalakunte	0.04562	23101	1.00000	1	0.57324	13669	0.29683	22887
Tumakuru	Pavagada	Kodamadagu	Kodamadagu	0.06480	21129	1.00000	1	0.55678	17457	0.33043	20991
Tumakuru	Pavagada	Kodamadagu	Sunkarlakunte	0.19044	7186	1.00000	1	0.58790	9934	0.48197	6612
Tumakuru	Pavagada	Kondethimmanahalli	Bommanagathihaalli	0.09920	17671	1.00000	1	0.55294	18230	0.37996	17515
Tumakuru	Pavagada	Kondethimmanahalli	Devalakere	0.21302	5407	1.00000	1	0.57372	13565	0.49626	5291
Tumakuru	Pavagada	Kondethimmanahalli	Kondethimmanahalli	0.07900	19810	1.00000	1	0.55344	18138	0.35229	19655
Tumakuru	Pavagada	Kondethimmanahalli	Mugadalbetta	0.18801	7404	1.00000	1	0.56303	16107	0.47305	7533
Tumakuru	Pavagada	Kondethimmanahalli	Siddappanakatte	0.18474	7698	1.00000	1	0.55728	17353	0.46868	7983
Tumakuru	Pavagada	Kotagudda	Kadapalakere	0.13789	12968	1.00000	1	0.53568	21113	0.41957	13562
Tumakuru	Pavagada	Kotagudda	Kotagudda	0.01347	26029	1.00000	1	0.47974	25725	0.18624	26157

Tumakuru	Pavagada	Kotagudda	Madlerahalli	0.04490	23174	1.00000	1	0.51145	23891	0.28424	23561
Tumakuru	Pavagada	Kotagudda	Shilapura	0.14521	12058	1.00000	1	0.55486	17867	0.43191	12120
Tumakuru	Pavagada	Mangalavada	Karekyathanahalli	0.12955	13977	1.00000	1	0.50285	24534	0.40236	15382
Tumakuru	Pavagada	Mangalavada	Madde	0.11750	15501	1.00000	1	0.51345	23691	0.39221	16362
Tumakuru	Pavagada	Mangalavada	Mangalavada	0.09814	17790	1.00000	1	0.52146	22911	0.37127	18253
Tumakuru	Pavagada	Mangalavada	Uddagatta	0.22400	4645	1.00000	1	0.56921	14624	0.50332	4675
Tumakuru	Pavagada	Maridasanahalli	B. Hosahalli	0.00271	26788	0.97289	22344	0.57102	14197	0.11463	26779
Tumakuru	Pavagada	Maridasanahalli	Hanumanthanahalli	0.14358	12264	1.00000	1	0.54259	20058	0.42709	12673
Tumakuru	Pavagada	Maridasanahalli	Kathikyathanahalli	0.10404	17124	0.97289	22344	0.58283	11244	0.38928	16616
Tumakuru	Pavagada	Maridasanahalli	Maridasanahalli	0.05191	22375	1.00000	1	0.60995	4789	0.31635	21787
Tumakuru	Pavagada	Maridasanahalli	Thippaiahnadurga	0.21252	5442	1.00000	1	0.56464	15703	0.49324	5573
Tumakuru	Pavagada	Nagalamadike	Gyadigunte	0.13712	13067	1.00000	1	0.57627	12928	0.42912	12450
Tumakuru	Pavagada	Nagalamadike	Nagalamadike	0.14943	11538	1.00000	1	0.61007	4756	0.45007	10070
Tumakuru	Pavagada	Nagalamadike	Pendlijeevi	0.01015	26296	1.00000	1	0.61815	3163	0.18443	26187
Tumakuru	Pavagada	Nagalamadike	Srirangapura	0.03541	24291	1.00000	1	0.55589	17642	0.27001	24235
Tumakuru	Pavagada	Nagalamadike	Thappaganadoddi	0.06331	21279	1.00000	1	0.55059	18677	0.32667	21213
Tumakuru	Pavagada	Nagalamadike	Upparahalli	0.01362	26012	1.00000	1	0.62553	13	0.20425	25863
Tumakuru	Pavagada	Naliganahalli	Balammanahalli	0.10442	17082	1.00000	1	0.59101	9139	0.39517	16088
Tumakuru	Pavagada	Naliganahalli	Devarabetta	0.12864	14081	1.00000	1	0.59472	8211	0.42452	12981
Tumakuru	Pavagada	Naliganahalli	Gundlahalli	0.17774	8419	1.00000	1	0.53177	21665	0.45552	9462
Tumakuru	Pavagada	Naliganahalli	Naliganahalli	0.12802	14160	1.00000	1	0.56534	15547	0.41674	13879
Tumakuru	Pavagada	Naliganahalli	Palkunte	0.19376	6902	1.00000	1	0.62341	1653	0.49433	5484
Tumakuru	Pavagada	Nyayadagunte	Gollanakunte	0.02004	25557	1.00000	1	0.54073	20331	0.22128	25591
Tumakuru	Pavagada	Nyayadagunte	Hottebommanahalli	0.15674	10638	1.00000	1	0.56493	15646	0.44572	10545
Tumakuru	Pavagada	Nyayadagunte	Kodigehalli	0.08335	19399	1.00000	1	0.54675	19374	0.35719	19272
Tumakuru	Pavagada	Nyayadagunte	Mummadisagara	0.17423	8766	1.00000	1	0.58711	10147	0.46768	8078
Tumakuru	Pavagada	Nyayadagunte	Nidagal	0.20813	5755	1.00000	1	0.58961	9490	0.49694	5229
Tumakuru	Pavagada	Nyayadagunte	Nyayadagunte	0.16814	9416	1.00000	1	0.59921	7069	0.46532	8360
Tumakuru	Pavagada	Nyayadagunte	Rangappanahalli	0.24022	3689	1.00000	1	0.57926	12166	0.51820	3590
Tumakuru	Pavagada	Nyayadagunte	Thimmalapura	0.03887	23896	1.00000	1	0.59149	9009	0.28436	23555
Tumakuru	Pavagada	Palavalli	Dasarammanahalli	0.02281	25381	1.00000	1	0.59751	7490	0.23887	25211
Tumakuru	Pavagada	Palavalli	Hosahalli	0.18558	7628	1.00000	1	0.54410	19831	0.46566	8317

Tumakuru	Pavagada	Palavalli	Kenchaganahalli	0.09332	18329	1.00000	1	0.51391	23652	0.36331	18827
Tumakuru	Pavagada	Palavalli	Palavalli	0.14748	11776	1.00000	1	0.59903	7122	0.44538	10582
Tumakuru	Pavagada	Palavalli	Thimmapura	0.08978	18742	1.00000	1	0.59942	7033	0.37755	17707
Tumakuru	Pavagada	Palavalli	Veerammanahalli	0.15160	11260	1.00000	1	0.59667	7705	0.44889	10195
Tumakuru	Pavagada	Pavagada	Roopa	0.27312	2166	1.00000	1	0.62527	969	0.55480	1532
Tumakuru	Pavagada	Pavagada gramantara	Bommathanahalli	0.02993	24811	1.00000	1	0.55166	18454	0.25463	24793
Tumakuru	Pavagada	Pavagada gramantara	Pavagada (rural)	0.10824	16650	1.00000	1	0.61419	3933	0.40511	15090
Tumakuru	Pavagada	Ponnasamudra	B. Achammanahalli	0.04958	22635	1.00000	1	0.60049	6797	0.30994	22157
Tumakuru	Pavagada	Ponnasamudra	Gangasagara	0.14987	11487	1.00000	1	0.54871	19028	0.43486	11798
Tumakuru	Pavagada	Ponnasamudra	Kanikalabande	0.06321	21288	1.00000	1	0.51696	23348	0.31970	21594
Tumakuru	Pavagada	Ponnasamudra	Komarlahalli	0.12995	13938	1.00000	1	0.60203	6437	0.42769	12605
Tumakuru	Pavagada	Ponnasamudra	Ponnasamudra	0.15332	11042	1.00000	1	0.57909	12229	0.44611	10489
Tumakuru	Pavagada	Ponnasamudra	Singareddihalli	0.22548	4546	1.00000	1	0.57313	13696	0.50558	4501
Tumakuru	Pavagada	Ponnasamudra	Talamaradahalli	0.10409	17116	1.00000	1	0.53309	21492	0.38142	17379
Tumakuru	Pavagada	Potaganahalli	Hosadurga	0.24548	3415	1.00000	1	0.55861	17058	0.51567	3772
Tumakuru	Pavagada	Pothaganahalli	Kunihalli	0.12767	14209	1.00000	1	0.58615	10385	0.42141	13342
Tumakuru	Pavagada	Pothaganahalli	Pothaganahalli	0.12564	14472	1.00000	1	0.57000	14451	0.41527	14029
Tumakuru	Pavagada	Rajavanthi	Chikkanayakanahalli	0.15587	10744	1.00000	1	0.59402	8372	0.45240	9807
Tumakuru	Pavagada	Rajavanthi	Kanivenahalli	0.09764	17845	1.00000	1	0.55683	17450	0.37883	17607
Tumakuru	Pavagada	Rajavanthi	R.hosakote (jodi)	0.05316	22246	1.00000	1	0.55244	18310	0.30853	22221
Tumakuru	Pavagada	Rajavanthi	Rajavanthi	0.14806	11709	1.00000	1	0.48237	25624	0.41490	14072
Tumakuru	Pavagada	Rangasamudra	Bellibatlu	0.13101	13831	1.00000	1	0.51847	23201	0.40801	14811
Tumakuru	Pavagada	Rangasamudra	Doddenahalli	0.02526	25195	1.00000	1	0.54007	20425	0.23895	25206
Tumakuru	Pavagada	Rangasamudra	Kashipura	0.20351	6120	1.00000	1	0.59205	8885	0.49391	5518
Tumakuru	Pavagada	Rangasamudra	Obalapura	0.15632	10694	1.00000	1	0.62358	1589	0.46022	8923
Tumakuru	Pavagada	Rangasamudra	Rangasamudra	0.18485	7687	1.00000	1	0.61567	3657	0.48461	6357
Tumakuru	Pavagada	Ryapa	Bugadur	0.02694	25056	1.00000	1	0.55100	18601	0.24576	25038
Tumakuru	Pavagada	Ryapa	Hussainpura	0.19227	7015	1.00000	1	0.55070	18659	0.47309	7531
Tumakuru	Pavagada	Ryapa	Indiranagar	0.06340	21271	1.00000	1	0.49417	25085	0.31525	21851
Tumakuru	Pavagada	Ryapa	Ryapte (ryaade)	0.00351	26699	1.00000	1	0.59342	8528	0.12772	26680
Tumakuru	Pavagada	Sasalukunte	Jadenahalli	0.04427	23240	1.00000	1	0.60283	6246	0.29883	22773
Tumakuru	Pavagada	Sasalukunte	Kenchammanahalli	0.00286	26767	1.00000	1	0.57102	14197	0.11779	26754

Tumakuru	Pavagada	Sasalukunte	Pennobanahalli	0.00863	26392	1.00000	1	0.53245	21566	0.16625	26401
Tumakuru	Pavagada	Sasalukunte	Polenahalli	0.04972	22623	1.00000	1	0.59157	8999	0.30867	22217
Tumakuru	Pavagada	Sasalukunte	Sasalukunte	0.16711	9518	1.00000	1	0.58339	11104	0.46025	8918
Tumakuru	Pavagada	Siddapura	Gowdathimmanahalli	0.03468	24373	1.00000	1	0.56012	16731	0.26882	24284
Tumakuru	Pavagada	Siddapura	Jalodu	0.04313	23391	1.00000	1	0.54415	19814	0.28630	23430
Tumakuru	Pavagada	Siddapura	Marammanahalli	0.08984	18735	1.00000	1	0.62407	1394	0.38274	17256
Tumakuru	Pavagada	Siddapura	Siddapura	0.21137	5527	1.00000	1	0.56626	15309	0.49281	5608
Tumakuru	Pavagada	Siddapura	Yellappanayakanahalli	0.06307	21301	1.00000	1	0.62061	2579	0.33952	20469
Tumakuru	Pavagada	Thirumani	Annadanapura	0.15200	11206	1.00000	1	0.61953	2835	0.45495	9523
Tumakuru	Pavagada	Thirumani	Rayacharlu	0.15905	10409	1.00000	1	0.56401	15862	0.44765	10316
Tumakuru	Pavagada	Thirumani	Thirumani	0.04125	23619	1.00000	1	0.56785	14945	0.28613	23441
Tumakuru	Pavagada	Vadanakal	Kyathaganahalli	0.05408	22168	1.00000	1	0.50309	24512	0.30077	22665
Tumakuru	Pavagada	Vadanakal	Lingadahalli	0.12005	15185	1.00000	1	0.61230	4311	0.41889	13636
Tumakuru	Pavagada	Vadanakal	Muddaganahalli	0.19288	6961	1.00000	1	0.53309	21492	0.46849	8004
Tumakuru	Pavagada	Vadanakal	Vadanakal	0.18743	7462	1.00000	1	0.59966	6979	0.48259	6544
Tumakuru	Pavagada	Venkatapura	J.ranganathapura	0.00284	26770	1.00000	1	0.62553	13	0.12108	26727
Tumakuru	Pavagada	Venkatapura	Jajurayanahalli	0.20382	6093	1.00000	1	0.57485	13295	0.48933	5904
Tumakuru	Pavagada	Venkatapura	Neralekunte	0.15678	10632	1.00000	1	0.56858	14755	0.44671	10413
Tumakuru	Pavagada	Venkatapura	Venkatapura	0.11128	16287	1.00000	1	0.53946	20510	0.39156	16412
Tumakuru	Pavagada	Virupasamudra	Gowdeti	0.15555	10774	1.00000	1	0.56391	15896	0.44431	10700
Tumakuru	Pavagada	Virupasamudra	Kanakapura	0.08164	19558	1.00000	1	0.61821	3137	0.36956	18370
Tumakuru	Pavagada	Virupasamudra	Macharajanahalli	0.11337	16010	1.00000	1	0.59534	8039	0.40715	14896
Tumakuru	Pavagada	Virupasamudra	Virupasamudra	0.09660	17965	1.00000	1	0.62553	13	0.39241	16343
Tumakuru	Pavagada	Vollur	Balasangamudra	0.05637	21937	1.00000	1	0.57458	13346	0.31877	21646
Tumakuru	Pavagada	Vollur	Kyathaganacherlu	0.17379	8816	1.00000	1	0.61159	4460	0.47369	7457
Tumakuru	Pavagada	Vollur	Vollur	0.25768	2828	1.00000	1	0.59121	9080	0.53408	2590
Tumakuru	Pavagada	Y.n.hosakote	Y.n.hosakote	0.14813	11702	1.00000	1	0.57597	13003	0.44023	11220
Tumakuru	Sira	Bandakunte	Bandakunte	0.07138	20516	1.00000	1	0.62305	1788	0.35429	19492
Tumakuru	Sira	Bandakunte	Bhuthakatnahalli	0.16422	9823	1.00000	1	0.54788	19176	0.44810	10270
Tumakuru	Sira	Bandakunte	Bidarakere	0.11088	16344	1.00000	1	0.56126	16487	0.39628	15996
Tumakuru	Sira	Bandakunte	Kaggaladu	0.07693	20000	1.00000	1	0.52907	22029	0.34399	20165
Tumakuru	Sira	Baragur	Baragur	0.08927	18788	1.00000	1	0.55607	17605	0.36751	18509
Tumakuru	Sira	Baragur	Dasarahalli	0.04356	23329	1.00000	1	0.61777	3240	0.29967	22730

Tumakuru	Sira	Baragur	Harogere	0.16224	10040	1.00000	1	0.52972	21951	0.44130	11076
Tumakuru	Sira	Baragur	Kadarehalli	0.07904	19806	1.00000	1	0.61980	2780	0.36590	18633
Tumakuru	Sira	Baragur	Kaligonahalli	0.03637	24184	1.00000	1	0.62043	2622	0.28258	23646
Tumakuru	Sira	Baragur	Katanahalli	0.16916	9294	1.00000	1	0.56221	16280	0.45646	9348
Tumakuru	Sira	Baragur	Rangapura	0.20662	5877	1.00000	1	0.58078	11762	0.49324	5571
Tumakuru	Sira	Baragur	Yalpenahalli	0.12414	14647	1.00000	1	0.58789	9939	0.41790	13744
Tumakuru	Sira	Bevinahalli	Bevinahalli	0.12785	14190	1.00000	1	0.59613	7857	0.42398	13051
Tumakuru	Sira	Bevinahalli	Siddapura	0.17868	8312	1.00000	1	0.58917	9607	0.47217	7626
Tumakuru	Sira	Bhupasandra	Bettanahalli	0.02316	25357	1.00000	1	0.54926	18924	0.23346	25325
Tumakuru	Sira	Bhupasandra	Bhupasandra	0.10489	17029	1.00000	1	0.56242	16244	0.38928	16615
Tumakuru	Sira	Bhupasandra	Chinnappanahalli	0.04767	22863	1.00000	1	0.57945	12110	0.30228	22579
Tumakuru	Sira	Bhupasandra	Mayasandra	0.05228	22342	1.00000	1	0.55115	18567	0.30657	22345
Tumakuru	Sira	Bhuvanahalli	Anthapura	0.09060	18649	1.00000	1	0.57698	12732	0.37390	18032
Tumakuru	Sira	Bhuvanahalli	Bhuvanahalli	0.00425	26653	1.00000	1	0.61132	4502	0.13751	26622
Tumakuru	Sira	Bhuvanahalli	Manangi	0.17824	8359	1.00000	1	0.58945	9530	0.47186	7661
Tumakuru	Sira	Bhuvanahalli	Mekerahalli	0.01445	25931	1.00000	1	0.60352	6097	0.20584	25836
Tumakuru	Sira	Bhuvanahalli	Mudigere	0.02710	25039	1.00000	1	0.52118	22930	0.24172	25138
Tumakuru	Sira	Bhuvanahalli	Mudigere kaval	0.18430	7736	1.00000	1	0.60322	6160	0.48084	6742
Tumakuru	Sira	Bukka patna	Balapura	0.13305	13565	1.00000	1	0.56810	14884	0.42281	13177
Tumakuru	Sira	Bukka patna	Bukkapatna	0.01640	25800	0.91628	26216	0.54171	20168	0.20118	25918
Tumakuru	Sira	Bukka patna	Chakkenahalli	0.06908	20731	1.00000	1	0.56184	16363	0.33858	20514
Tumakuru	Sira	Bukka patna	Hosahalli	0.11305	16050	1.00000	1	0.53335	21447	0.39213	16369
Tumakuru	Sira	Bukka patna	Pura	0.03272	24553	1.00000	1	0.56742	15043	0.26479	24439
Tumakuru	Sira	Changavara	Changavara	0.19896	6478	0.97289	22344	0.62553	13	0.49472	5450
Tumakuru	Sira	Changavara	Yanjlagere	0.16770	9461	1.00000	1	0.61408	3955	0.46872	7980
Tumakuru	Sira	Chikkanahalli	Kadavigere	0.12014	15169	1.00000	1	0.57887	12282	0.41124	14463
Tumakuru	Sira	Chinnenahalli	Brammasandra	0.20800	5767	1.00000	1	0.61448	3879	0.50372	4638
Tumakuru	Sira	Chinnenahalli	Chinnenahalli	0.09320	18346	1.00000	1	0.52986	21932	0.36688	18564
Tumakuru	Sira	Chinnenahalli	Dasarahalli	0.02917	24866	1.00000	1	0.52070	22975	0.24765	24981
Tumakuru	Sira	Chinnenahalli	Haldodderi	0.00261	26799	1.00000	1	0.49724	24900	0.10908	26830
Tumakuru	Sira	Chinnenahalli	Javanahalli	0.14411	12214	1.00000	1	0.51585	23485	0.42047	13455
Tumakuru	Sira	Chinnenahalli	Jodidevarahalli	0.13190	13703	1.00000	1	0.59271	8710	0.42759	12614
Tumakuru	Sira	Chinnenahalli	Kalenahalli	0.15144	11287	1.00000	1	0.55745	17316	0.43868	11403
Tumakuru	Sira	Chinnenahalli	Kappenahalli	0.12819	14141	1.00000	1	0.56365	15954	0.41651	13903
Tumakuru	Sira	Chinnenahalli	Neladimmanahalli	0.11228	16160	1.00000	1	0.61268	4244	0.40974	14640
Tumakuru	Sira	Chinnenahalli	Ranganahalli	0.12869	14075	1.00000	1	0.58190	11481	0.42150	13331
Tumakuru	Sira	Chinnenahalli	Saluparahalli	0.13379	13473	1.00000	1	0.55151	18488	0.41943	13582
Tumakuru	Sira	Chinnenahalli	Vaddanahalli	0.11571	15717	1.00000	1	0.62434	1280	0.41649	13910
Tumakuru	Sira	Chinnenahalli	Venkatapura	0.07982	19735	1.00000	1	0.58038	11868	0.35915	19129

Tumakuru	Sira	Dodda agrahara	Chikka agrahara	0.12102	15061	1.00000	1	0.50070	24679	0.39278	16311
Tumakuru	Sira	Dodda agrahara	Dodda agrahara	0.14481	12108	1.00000	1	0.58973	9459	0.44037	11204
Tumakuru	Sira	Dodda agrahara	Handimalku	0.12143	14996	1.00000	1	0.52104	22942	0.39847	15777
Tumakuru	Sira	Dodda agrahara	Kalappannahalli	0.09595	18037	1.00000	1	0.59108	9113	0.38420	17120
Tumakuru	Sira	Dodda agrahara	Kanchiganahalli	0.14865	11637	1.00000	1	0.61766	3252	0.45113	9960
Tumakuru	Sira	Dodda agrahara	Kenchappannahalli	0.02486	25223	1.00000	1	0.62423	1320	0.24943	24940
Tumakuru	Sira	Dodda agrahara	Malannahalli	0.11510	15792	1.00000	1	0.55209	18375	0.39905	15725
Tumakuru	Sira	Dodda agrahara	Nimbemaradahalli	0.27318	2160	1.00000	1	0.58975	9430	0.54414	2025
Tumakuru	Sira	Dodda agrahara	Punjhalli	0.15762	10553	1.00000	1	0.57223	13930	0.44846	10230
Tumakuru	Sira	Dodda agrahara	Vaddannahalli	0.08696	19048	1.00000	1	0.59976	6954	0.37363	18059
Tumakuru	Sira	Doddabanagere	Chikkabanagere	0.14230	12414	0.97289	22344	0.57241	13890	0.42953	12402
Tumakuru	Sira	Doddabanagere	Doddabanagere	0.15149	11276	1.00000	1	0.56270	16181	0.44010	11237
Tumakuru	Sira	Doddabanagere	Gandihalli	0.04245	23466	1.00000	1	0.60082	6736	0.29435	23016
Tumakuru	Sira	Doddabanagere	Hosakote	0.02627	25100	1.00000	1	0.47255	25965	0.23155	25377
Tumakuru	Sira	Doddabanagere	Naragondannahalli	0.13847	12885	1.00000	1	0.52644	22356	0.41774	13759
Tumakuru	Sira	Doddabanagere	Vardapura	0.00012	27049	1.00000	1	0.62553	13	0.04260	27035
Tumakuru	Sira	Dwarnakunte	Dwarnakunte	0.10164	17387	1.00000	1	0.57191	14000	0.38737	16797
Tumakuru	Sira	Dwarnakunte	Karehalli	0.11428	15900	1.00000	1	0.53303	21506	0.39347	16252
Tumakuru	Sira	Dwarnakunte	Musakaloti	0.10887	16578	1.00000	1	0.57031	14377	0.39598	16020
Tumakuru	Sira	Dwarnakunte	Nejanthi	0.01691	25767	1.00000	1	0.62403	1405	0.21932	25623
Tumakuru	Sira	Dwarnakunte	Sasamaru	0.19044	7188	1.00000	1	0.57600	12996	0.47869	6951
Tumakuru	Sira	Dwarnakunte	Vajarahalli	0.12249	14871	0.97289	22344	0.55271	18264	0.40385	15217
Tumakuru	Sira	Gopaladevarahalli	Basavanahalli	0.07868	19844	1.00000	1	0.57680	12775	0.35670	19311
Tumakuru	Sira	Gopaladevarahalli	Battiganahalli	0.10813	16666	1.00000	1	0.58094	11722	0.39752	15869
Tumakuru	Sira	Gopaladevarahalli	Benche	0.28896	1642	1.00000	1	0.57570	13073	0.54998	1736
Tumakuru	Sira	Gopaladevarahalli	Chikkagiriyanahalli	0.00359	26690	1.00000	1	0.54171	20168	0.12486	26699
Tumakuru	Sira	Gopaladevarahalli	Gopaladevarahalli	0.04566	23095	1.00000	1	0.50828	24138	0.28524	23496
Tumakuru	Sira	Gopaladevarahalli	Halebijjanabella	0.13413	13437	1.00000	1	0.52579	22441	0.41316	14240
Tumakuru	Sira	Gopaladevarahalli	Hosabijjanabella	0.11615	15675	1.00000	1	0.49668	24928	0.38640	16892
Tumakuru	Sira	Gopaladevarahalli	Kallaobanahalli	0.13540	13280	1.00000	1	0.55503	17837	0.42200	13266
Tumakuru	Sira	Gopaladevarahalli	Katamala	0.02527	25194	1.00000	1	0.53512	21189	0.23823	25226

Tumakuru	Sira	Gopaladevarahalli	Obalihalli	0.08624	19107	1.00000	1	0.62340	1655	0.37742	17719
Tumakuru	Sira	Gopaladevarahalli	Sidlakona	0.01512	25893	1.00000	1	0.59342	8528	0.20778	25813
Tumakuru	Sira	Gopaladevarahalli	Yaramadanahalli	0.11196	16199	1.00000	1	0.57896	12260	0.40171	15464
Tumakuru	Sira	Gowdagere	Badakanahalli	0.14702	11833	1.00000	1	0.56250	16228	0.43568	11704
Tumakuru	Sira	Gowdagere	Gomaranahalli	0.15001	11461	1.00000	1	0.56467	15701	0.43918	11336
Tumakuru	Sira	Gowdagere	Gowdagere	0.07807	19906	1.00000	1	0.49349	25110	0.33775	20558
Tumakuru	Sira	Gowdagere	Honnenahalli	0.16461	9784	1.00000	1	0.55756	17292	0.45108	9972
Tumakuru	Sira	Gowdagere	Hosahalli	0.08821	18913	1.00000	1	0.57195	13991	0.36951	18374
Tumakuru	Sira	Gowdagere	Maddakkanahalli (jodi)	0.07817	19896	1.00000	1	0.58986	9415	0.35859	19167
Tumakuru	Sira	Halenahalli	Balenahalli	0.10770	16710	1.00000	1	0.55899	16994	0.39193	16389
Tumakuru	Sira	Halenahalli	Chikkagula	0.19780	6563	1.00000	1	0.61139	4492	0.49452	5466
Tumakuru	Sira	Halenahalli	Halenahalli	0.07813	19900	1.00000	1	0.59893	7138	0.36036	19038
Tumakuru	Sira	Handikunte	Agrahara	0.19369	6903	1.00000	1	0.56217	16286	0.47752	7058
Tumakuru	Sira	Handikunte	Badamaranahalli	0.00331	26719	1.00000	1	0.57912	12194	0.12424	26704
Tumakuru	Sira	Handikunte	Handikunte	0.11733	15520	1.00000	1	0.51222	23822	0.39170	16404
Tumakuru	Sira	Handikunte	Hariyajjanahalli	0.11633	15652	1.00000	1	0.53547	21144	0.39640	15990
Tumakuru	Sira	Handikunte	Kallahalli	0.04319	23375	1.00000	1	0.55656	17501	0.28861	23305
Tumakuru	Sira	Handikunte	Karekyathanahalli	0.01664	25784	1.00000	1	0.54647	19438	0.20872	25798
Tumakuru	Sira	Handikunte	Pujarimuddanahalli	0.14147	12515	1.00000	1	0.58203	11450	0.43505	11775
Tumakuru	Sira	Handikunte	Ragalahalli	0.12632	14385	1.00000	1	0.54789	19171	0.41057	14529
Tumakuru	Sira	Hemdore	Hemdore	0.00885	26380	1.00000	1	0.58880	9706	0.17337	26326
Tumakuru	Sira	Hemdore	Kamagondanahalli	0.02275	25387	1.00000	1	0.56459	15722	0.23421	25311
Tumakuru	Sira	Honnagondanahalli	Anupanahalli	0.12902	14030	1.00000	1	0.61881	3014	0.43060	12272
Tumakuru	Sira	Honnagondanahalli	Channanakunte	0.21876	4971	1.00000	1	0.57499	13262	0.50105	4857
Tumakuru	Sira	Honnagondanahalli	Gollahalli	0.02801	24961	1.00000	1	0.53074	21812	0.24589	25029
Tumakuru	Sira	Honnagondanahalli	Honnagondanahalli	0.15189	11218	1.00000	1	0.58475	10735	0.44617	10482
Tumakuru	Sira	Honnagondanahalli	Koratakere	0.02675	25074	1.00000	1	0.56843	14793	0.24773	24980
Tumakuru	Sira	Honnagondanahalli	Kusukunte kaval	0.12318	14771	1.00000	1	0.51644	23408	0.39919	15714
Tumakuru	Sira	Hosur	Hosur	0.19265	6980	1.00000	1	0.53850	20687	0.46988	7852
Tumakuru	Sira	Hosur	Kaluverahalli	0.16543	9717	1.00000	1	0.62553	13	0.46949	7891

Tumakuru	Sira	Hosur	Katanahalli	0.17783	8410	1.00000	1	0.59459	8241	0.47287	7550
Tumakuru	Sira	Hosur	Kumbarahalli	0.12033	15150	1.00000	1	0.54405	19841	0.40303	15309
Tumakuru	Sira	Hosur	Muddenahalli	0.19779	6565	0.97289	22344	0.61596	3606	0.49122	5751
Tumakuru	Sira	Hosur	Ranganahalli	0.11288	16076	1.00000	1	0.56033	16677	0.39843	15782
Tumakuru	Sira	Hosur	Sankapura	0.16830	9402	1.00000	1	0.60436	5909	0.46680	8187
Tumakuru	Sira	Hullikunte	Chikka hulikunte	0.00012	27047	0.97289	22344	0.36112	26961	0.03519	27054
Tumakuru	Sira	Hullikunte	Hulikunte	0.07708	19985	1.00000	1	0.57807	12480	0.35452	19473
Tumakuru	Sira	Hullikunte	Kotti	0.03367	24474	1.00000	1	0.54404	19845	0.26361	24486
Tumakuru	Sira	Hullikunte	Nidagatta	0.09585	18053	1.00000	1	0.61125	4516	0.38839	16693
Tumakuru	Sira	Hunasihalli	Dandikere	0.02749	25008	1.00000	1	0.53879	20629	0.24557	25044
Tumakuru	Sira	Hunasihalli	Dyagerahalli	0.09606	18019	1.00000	1	0.62258	1957	0.39107	16456
Tumakuru	Sira	Hunasihalli	Herur	0.20416	6067	1.00000	1	0.57326	13663	0.48915	5923
Tumakuru	Sira	Hunasihalli	Hunasehalli	0.04265	23440	1.00000	1	0.56046	16652	0.28806	23331
Tumakuru	Sira	Hunasihalli	Narayanapura	0.13265	13606	1.00000	1	0.56544	15518	0.42173	13302
Tumakuru	Sira	Huyildore	Chikkasandra kaval	0.11768	15483	1.00000	1	0.54501	19676	0.40029	15608
Tumakuru	Sira	Huyildore	Doddahaladamadu	0.04932	22671	1.00000	1	0.56434	15783	0.30306	22535
Tumakuru	Sira	Huyildore	Giddanahalli	0.10366	17160	1.00000	1	0.57248	13861	0.39005	16554
Tumakuru	Sira	Huyildore	Guddadarangana halli	0.00263	26795	1.00000	1	0.49544	25007	0.10916	26826
Tumakuru	Sira	Huyildore	Honnenahalli	0.02530	25191	1.00000	1	0.54082	20317	0.23918	25200
Tumakuru	Sira	Huyildore	Huildore	0.20582	5940	1.00000	1	0.59958	6996	0.49786	5141
Tumakuru	Sira	Huyildore	Hyaldore kaval	0.15979	10331	1.00000	1	0.54522	19639	0.44331	10834
Tumakuru	Sira	Huyildore	Kilaradahalli	0.09795	17808	1.00000	1	0.62350	1620	0.39381	16218
Tumakuru	Sira	Huyildore	Manganahalli	0.09815	17789	1.00000	1	0.61282	4211	0.39181	16397
Tumakuru	Sira	Huyildore	Ranganahalli	0.18127	8031	1.00000	1	0.58138	11602	0.47235	7610
Tumakuru	Sira	Kallambella	Kallambella	0.12295	14815	1.00000	1	0.58641	10324	0.41621	13935
Tumakuru	Sira	Kotta	Chikkanakote	0.02214	25432	1.00000	1	0.57080	14254	0.23293	25338
Tumakuru	Sira	Kotta	Kotta	0.06412	21194	1.00000	1	0.53406	21343	0.32473	21315
Tumakuru	Sira	Kotta	Vojukunte	0.14450	12157	1.00000	1	0.55080	18644	0.43015	12325
Tumakuru	Sira	Kurubarahalli	Channenahalli	0.02221	25425	1.00000	1	0.62444	1245	0.24028	25185
Tumakuru	Sira	Kurubarahalli	Chikkanahalli	0.11210	16183	1.00000	1	0.52982	21938	0.39016	16546
Tumakuru	Sira	Kurubarahalli	Hunasekatte	0.10201	17351	0.97289	22344	0.61408	3953	0.39353	16244
Tumakuru	Sira	Kurubarahalli	Jadarahalli	0.02312	25361	1.00000	1	0.62332	1687	0.24334	25101
Tumakuru	Sira	Kurubarahalli	Kurubarahalli	0.11013	16425	1.00000	1	0.53975	20463	0.39027	16533
Tumakuru	Sira	Kurubarahalli	Lingasettiahalli	0.02379	25311	1.00000	1	0.51473	23596	0.23050	25407
Tumakuru	Sira	Kurubarahalli	Maridasanahalli	0.05701	21867	1.00000	1	0.55923	16945	0.31709	21737
Tumakuru	Sira	Kurubarahalli	Sadarakaranahalli	0.23546	3938	1.00000	1	0.58422	10869	0.51622	3736

Tumakuru	Sira	Kurubarahalli	Shakadadu	0.08696	19049	1.00000	1	0.58949	9524	0.37148	18237
Tumakuru	Sira	Kurubarahalli	Thimmanahalli	0.17249	8951	1.00000	1	0.55956	16856	0.45871	9111
Tumakuru	Sira	Lakshmisagar	Cheelanahalli	0.00052	26999	1.00000	1	0.62553	13	0.06869	26981
Tumakuru	Sira	Lakshmisagar	Devarapura	0.05432	22135	1.00000	1	0.39559	26864	0.27802	23865
Tumakuru	Sira	Lakshmisagar	Dwaralu	0.13658	13146	1.00000	1	0.57386	13533	0.42795	12578
Tumakuru	Sira	Lakshmisagar	Lakshmisagar	0.02605	25126	1.00000	1	0.48801	25375	0.23339	25328
Tumakuru	Sira	Lakshmisagar	Panjiganahalli	0.09928	17655	0.97289	22344	0.55032	18729	0.37600	17838
Tumakuru	Sira	Lakshmisagar	Ranganahalli	0.13898	12805	1.00000	1	0.58942	9541	0.43431	11870
Tumakuru	Sira	Lakshmisagar	Sorekunte	0.00645	26544	1.00000	1	0.62553	13	0.15917	26476
Tumakuru	Sira	Lakshmisagara	Devarahalli	0.05507	22059	1.00000	1	0.56022	16708	0.31364	21937
Tumakuru	Sira	Maagodu	Borasandra	0.18582	7596	1.00000	1	0.54827	19104	0.46705	8145
Tumakuru	Sira	Maagodu	Girinathanahalli	0.00804	26439	1.00000	1	0.53879	20629	0.16301	26435
Tumakuru	Sira	Maagodu	Guligenahalli	0.20223	6215	0.97289	22344	0.56771	14978	0.48159	6658
Tumakuru	Sira	Maagodu	Halkur	0.03410	24424	1.00000	1	0.52684	22315	0.26192	24548
Tumakuru	Sira	Maagodu	Magodu	0.11428	15902	1.00000	1	0.59440	8284	0.40802	14809
Tumakuru	Sira	Madalur	Bhoppanadu	0.18985	7237	1.00000	1	0.61936	2882	0.48991	5863
Tumakuru	Sira	Madalur	Madalur	0.00217	26858	1.00000	1	0.59275	8692	0.10879	26835
Tumakuru	Sira	Melukunte	Hanumanahalli	0.09795	17807	1.00000	1	0.50487	24391	0.36705	18550
Tumakuru	Sira	Melukunte	Melukunte	0.16079	10206	1.00000	1	0.62245	2005	0.46429	8458
Tumakuru	Sira	Nadur	Nadur	0.14589	11969	1.00000	1	0.52841	22122	0.42559	12845
Tumakuru	Sira	Nadur	Rangapura	0.15510	10829	1.00000	1	0.55889	17005	0.44257	10917
Tumakuru	Sira	Neralagudda	Ajjenahalli	0.10995	16439	1.00000	1	0.57515	13213	0.39841	15785
Tumakuru	Sira	Neralagudda	Ganadahunase	0.03889	23891	1.00000	1	0.62553	13	0.28976	23246
Tumakuru	Sira	Neralagudda	Gungarapente	0.15495	10843	1.00000	1	0.61297	4174	0.45625	9371
Tumakuru	Sira	Neralagudda	Nerlegudda	0.16042	10251	1.00000	1	0.62553	13	0.46470	8417
Tumakuru	Sira	Neralagudda	Ramanahalli	0.16826	9408	1.00000	1	0.56294	16131	0.45584	9427
Tumakuru	Sira	Neralagudda	Yarradakatte	0.18787	7419	1.00000	1	0.59398	8383	0.48144	6676
Tumakuru	Sira	Ramalingapura	Basavanahalli	0.08058	19654	1.00000	1	0.59437	8291	0.36316	18840
Tumakuru	Sira	Ramalingapura	Janakallu	0.11381	15944	1.00000	1	0.54218	20109	0.39516	16091
Tumakuru	Sira	Ramalingapura	Karemadenahalli	0.00337	26714	1.00000	1	0.55656	17498	0.12331	26712
Tumakuru	Sira	Ramalingapura	Kumbarahalli	0.17243	8958	1.00000	1	0.52273	22778	0.44836	10238
Tumakuru	Sira	Ramalingapura	Madenahalli	0.08449	19280	1.00000	1	0.54279	20030	0.35794	19218
Tumakuru	Sira	Ramalingapura	Maragondanahalli	0.17102	9128	0.97289	22344	0.56714	15101	0.45527	9491
Tumakuru	Sira	Ramalingapura	Ramalingapura	0.12744	14245	1.00000	1	0.57019	14409	0.41729	13808
Tumakuru	Sira	Ramalingapura	Sakshihalli	0.26473	2532	1.00000	1	0.53051	21847	0.51979	3479
Tumakuru	Sira	Ramalingapura	Salapura	0.15923	10386	1.00000	1	0.50396	24457	0.43133	12182
Tumakuru	Sira	Ramalingapura	Thuppadakona	0.19670	6656	1.00000	1	0.59417	8333	0.48893	5940
Tumakuru	Sira	Ratnasandra	Muganahalli	0.16766	9463	1.00000	1	0.54519	19643	0.45046	10028
Tumakuru	Sira	Ratnasandra	Nyayagere	0.13624	13198	0.97289	22344	0.60969	4835	0.43234	12067
Tumakuru	Sira	Ratnasandra	Ratnasandra	0.18582	7595	1.00000	1	0.58300	11199	0.47671	7143

Tumakuru	Sira	Seebi agrahara	Hunjunalu	0.09199	18485	1.00000	1	0.55388	18065	0.37072	18284
Tumakuru	Sira	Seebi agrahara	Seebi	0.03993	23768	1.00000	1	0.59236	8812	0.28705	23394
Tumakuru	Sira	Seebi agrahara	Seebi agrahara	0.12305	14797	1.00000	1	0.58455	10795	0.41588	13968
Tumakuru	Sira	Tadakalur	Bejjihalli	0.20507	6000	1.00000	1	0.55656	17498	0.48507	6307
Tumakuru	Sira	Tadakalur	Chiratahalli	0.12526	14516	0.97289	22344	0.51426	23628	0.39721	15895
Tumakuru	Sira	Tadakalur	Tadakalur	0.18382	7788	1.00000	1	0.58911	9618	0.47665	7152
Tumakuru	Sira	Talagunda	Byrapura	0.01678	25776	1.00000	1	0.58717	10136	0.21438	25697
Tumakuru	Sira	Talagunda	Channenahalli	0.01588	25842	1.00000	1	0.55353	18121	0.20636	25826
Tumakuru	Sira	Talagunda	Devagondanahalli	0.09638	17985	1.00000	1	0.53953	20500	0.37325	18083
Tumakuru	Sira	Talagunda	Devarahalli	0.10744	16745	1.00000	1	0.57021	14404	0.39421	16177
Tumakuru	Sira	Talagunda	Doddachikkanahalli	0.14928	11561	1.00000	1	0.58711	10147	0.44419	10717
Tumakuru	Sira	Talagunda	Honnenahalli	0.11994	15205	1.00000	1	0.54992	18800	0.40403	15201
Tumakuru	Sira	Talagunda	Kalapura	0.09995	17585	1.00000	1	0.47888	25755	0.36308	18848
Tumakuru	Sira	Talagunda	Matanahalli	0.09335	18321	1.00000	1	0.56425	15802	0.37486	17941
Tumakuru	Sira	Talagunda	Muchaveeranahalli	0.15563	10767	1.00000	1	0.58672	10253	0.45031	10047
Tumakuru	Sira	Talagunda	Siradadu	0.21699	5097	1.00000	1	0.57817	12449	0.50061	4908
Tumakuru	Sira	Talagunda	Talagunda	0.16120	10164	1.00000	1	0.59106	9119	0.45674	9318
Tumakuru	Sira	Tarur	Balabasavanahalli	0.11647	15636	1.00000	1	0.57393	13517	0.40584	15024
Tumakuru	Sira	Tarur	Balanapalya	0.10741	16749	1.00000	1	0.58967	9475	0.39861	15763
Tumakuru	Sira	Tarur	Hosaburju	0.02743	25011	0.97289	22344	0.51073	23934	0.23887	25212
Tumakuru	Sira	Tarur	Hosamallanahalli	0.12573	14463	1.00000	1	0.49625	24952	0.39662	15965
Tumakuru	Sira	Tarur	Kagelinganahalli	0.01521	25885	1.00000	1	0.56208	16312	0.20446	25860
Tumakuru	Sira	Tarur	Karejavanahalli	0.10746	16738	1.00000	1	0.53231	21587	0.38531	16995
Tumakuru	Sira	Tarur	Tarur	0.07390	20267	1.00000	1	0.62409	1383	0.35861	19165
Tumakuru	Sira	Tarur	Thoriyappanahalli	0.14995	11475	1.00000	1	0.49614	24958	0.42058	13441
Tumakuru	Sira	Tavarekere	Gajjarahalli	0.11293	16072	1.00000	1	0.58611	10395	0.40451	15161
Tumakuru	Sira	Tavarekere	Holakallu	0.07196	20456	1.00000	1	0.48410	25563	0.32660	21220
Tumakuru	Sira	Tavarekere	Melekote	0.06228	21367	1.00000	1	0.51779	23267	0.31830	21671
Tumakuru	Sira	Tavarekere	Mosarakunte	0.21931	4944	1.00000	1	0.59720	7579	0.50784	4349
Tumakuru	Sira	Tavarekere	Pinnanahole	0.14902	11589	0.97289	22344	0.54529	19623	0.42918	12445
Tumakuru	Sira	Tavarekere	Tavarekere	0.13577	13246	1.00000	1	0.57493	13275	0.42737	12640
Tumakuru	Sira	Tavarekere	Ujjanakunte	0.12785	14188	1.00000	1	0.59009	9360	0.42254	13212
Tumakuru	Sira	Yadalakuku (hosahalli)	Badenahalli	0.10254	17293	1.00000	1	0.55798	17196	0.38534	16991

Tumakuru	Sira	Yadalakuku (hosahalli)	Gopikunte	0.12971	13959	1.00000	1	0.56866	14738	0.41938	13586
Tumakuru	Sira	Yadalakuku (hosahalli)	Hosahalli	0.10232	17317	0.97289	22344	0.50654	24273	0.36944	18378
Tumakuru	Sira	Yadalakuku (hosahalli)	Kyadikunte	0.00890	26376	1.00000	1	0.56765	14989	0.17158	26348
Tumakuru	Sira	Yadalakuku (hosahalli)	Ramanahalli	0.18727	7476	1.00000	1	0.58787	9947	0.47927	6893
Tumakuru	Sira	Yadalakuku (hosahalli)	Yadaladaku	0.13569	13252	1.00000	1	0.59759	7475	0.43283	12022
Tumakuru	Sira	Yaladabagi	Borasandra	0.02454	25239	1.00000	1	0.52315	22725	0.23417	25312
Tumakuru	Sira	Yaladabagi	Kataveeranahalli	0.03077	24736	1.00000	1	0.56863	14748	0.25961	24623
Tumakuru	Sira	Yaladabagi	Mudimadu	0.11679	15596	1.00000	1	0.58975	9429	0.40991	14616
Tumakuru	Sira	Yaladabagi	Thippanahalli	0.10067	17507	1.00000	1	0.55166	18454	0.38152	17366
Tumakuru	Sira	Yaladabagi	Yaladabagi	0.14826	11682	1.00000	1	0.57549	13119	0.44024	11218
Tumakuru	Sira	Yaliyuru	Arehalli	0.14871	11628	1.00000	1	0.57823	12434	0.44138	11068
Tumakuru	Sira	Yaliyuru	Doddagula	0.05042	22546	1.00000	1	0.55768	17261	0.30409	22480
Tumakuru	Sira	Yaliyuru	Gummanahalli	0.10208	17341	1.00000	1	0.52640	22362	0.37735	17725
Tumakuru	Sira	Yaliyuru	Padmapura	0.01446	25930	1.00000	1	0.62055	2589	0.20782	25812
Tumakuru	Sira	Yaliyuru	Thaggihalli	0.14357	12266	0.91628	26216	0.52996	21916	0.41157	14425
Tumakuru	Sira	Yaliyuru	Yaliyuru	0.12045	15133	1.00000	1	0.60728	5311	0.41821	13707
Tumakuru	Sira	Yaliyuru	Yemmerahalli	0.01064	26248	1.00000	1	0.53159	21682	0.17818	26267
Tumakuru	Tiptur	Aralaguppe	Aralaguppe	0.10917	16531	1.00000	1	0.57063	14293	0.39641	15988
Tumakuru	Tiptur	Aralaguppe	Ayarahalli	0.11593	15698	1.00000	1	0.62436	1275	0.41675	13877
Tumakuru	Tiptur	Aralaguppe	Byrapura	0.03450	24394	1.00000	1	0.51200	23842	0.26042	24594
Tumakuru	Tiptur	Aralaguppe	Eranakall kaval	0.10789	16690	1.00000	1	0.57572	13070	0.39603	16014
Tumakuru	Tiptur	Aralaguppe	Kallushettihalli	0.03501	24325	1.00000	1	0.57429	13436	0.27193	24144
Tumakuru	Tiptur	Aralaguppe	Madlehalli	0.00710	26505	1.00000	1	0.43188	26644	0.14527	26590
Tumakuru	Tiptur	Aralaguppe	Mallenahalli	0.07743	19958	1.00000	1	0.56190	16347	0.35172	19680
Tumakuru	Tiptur	Bajaguru	Bajaguru	0.06044	21537	1.00000	1	0.55482	17881	0.32248	21442
Tumakuru	Tiptur	Bajaguru	Ballekere	0.02471	25234	1.00000	1	0.52719	22276	0.23531	25293
Tumakuru	Tiptur	Bajaguru	Hullenahalli	0.14840	11671	1.00000	1	0.52341	22699	0.42667	12717
Tumakuru	Tiptur	Bajaguru	Hullenahalli kaval	0.01067	26246	1.00000	1	0.54435	19779	0.17975	26249
Tumakuru	Tiptur	Bajaguru	Vignasanthe	0.12888	14050	1.00000	1	0.56917	14634	0.41861	13658
Tumakuru	Tiptur	Baluvaneralu	Baluvaneralu	0.17149	9072	1.00000	1	0.54506	19665	0.45383	9654
Tumakuru	Tiptur	Baluvaneralu	Bommenahalli	0.01877	25636	1.00000	1	0.57952	12086	0.22155	25578
Tumakuru	Tiptur	Baluvaneralu	Dasanakatte	0.03642	24180	1.00000	1	0.58365	11048	0.27701	23916
Tumakuru	Tiptur	Baluvaneralu	Gowdanakatte	0.00302	26747	1.00000	1	0.48882	25343	0.11393	26784
Tumakuru	Tiptur	Baluvaneralu	Hosahalli	0.19330	6932	1.00000	1	0.62247	2000	0.49369	5531
Tumakuru	Tiptur	Baluvaneralu	Hulihalli	0.03176	24635	1.00000	1	0.49465	25054	0.25044	24918

Tumakuru	Tiptur	Baluvaneralu	Mallidevihalli	0.12199	14928	1.00000	1	0.51802	23245	0.39831	15794
Tumakuru	Tiptur	Baluvaneralu	Muddenahalli	0.11569	15721	1.00000	1	0.59914	7087	0.41078	14504
Tumakuru	Tiptur	Baluvaneralu	Rangapura	0.23866	3765	0.97289	22344	0.57867	12325	0.51219	4014
Tumakuru	Tiptur	Baluvaneralu	Rudrapura	0.04770	22857	1.00000	1	0.49066	25269	0.28605	23447
Tumakuru	Tiptur	Baluvaneralu	Suragondanahalli	0.23214	4121	1.00000	1	0.62291	1851	0.52488	3135
Tumakuru	Tiptur	Baluvaneralu	Vaderahalli	0.14158	12503	1.00000	1	0.55692	17431	0.42881	12482
Tumakuru	Tiptur	Biligere	Badanekatte	0.02790	24972	1.00000	1	0.59134	9037	0.25458	24795
Tumakuru	Tiptur	Biligere	Biligere	0.27151	2232	1.00000	1	0.55948	16866	0.53357	2616
Tumakuru	Tiptur	Biligere	Chowdlapura	0.14396	12230	1.00000	1	0.57613	12962	0.43610	11665
Tumakuru	Tiptur	Biligere	Gadabanahalli	0.04993	22607	1.00000	1	0.51599	23464	0.29535	22967
Tumakuru	Tiptur	Biligere	Hatna	0.01794	25690	1.00000	1	0.61823	3135	0.22303	25551
Tumakuru	Tiptur	Biligere	Jakkanahalli	0.07152	20504	1.00000	1	0.60536	5691	0.35115	19711
Tumakuru	Tiptur	Biligere	Kibbanahalli	0.13777	12990	1.00000	1	0.53465	21264	0.41919	13609
Tumakuru	Tiptur	Biligere	Kibbanahalli amanikere	0.06189	21405	1.00000	1	0.57159	14074	0.32827	21124
Tumakuru	Tiptur	Biligere	Thimmalapura	0.28479	1775	1.00000	1	0.58072	11791	0.54890	1783
Tumakuru	Tiptur	Dasarighatta	Dasarighatta	0.11482	15835	1.00000	1	0.54216	20113	0.39633	15995
Tumakuru	Tiptur	Dasarighatta	Dasihalli	0.00214	26866	1.00000	1	0.57442	13395	0.10711	26852
Tumakuru	Tiptur	Dasarighatta	G.melanahalli	0.23637	3883	1.00000	1	0.58199	11463	0.51622	3735
Tumakuru	Tiptur	Dasarighatta	Ganganaghatta	0.09544	18099	1.00000	1	0.62416	1359	0.39055	16500
Tumakuru	Tiptur	Dasarighatta	Hogavanaghatta	0.09065	18641	1.00000	1	0.54540	19603	0.36703	18551
Tumakuru	Tiptur	Dasarighatta	Narasikatte	0.12839	14120	1.00000	1	0.62366	1556	0.43101	12220
Tumakuru	Tiptur	Dasarighatta	Sasalahalli	0.16591	9659	1.00000	1	0.54688	19356	0.44936	10153
Tumakuru	Tiptur	Eachanur	Eachanur	0.08860	18877	1.00000	1	0.54079	20327	0.36320	18833
Tumakuru	Tiptur	Eachanur	Eachanur kaval	0.12334	14754	1.00000	1	0.56062	16639	0.41045	14545
Tumakuru	Tiptur	Eachanur	Hullukatte	0.16836	9391	1.00000	1	0.50491	24387	0.43970	11283
Tumakuru	Tiptur	Eachanur	Kodihalli	0.10584	16916	1.00000	1	0.53034	21867	0.38289	17246
Tumakuru	Tiptur	Eachanur	Koppa	0.08394	19344	1.00000	1	0.53081	21799	0.35451	19476
Tumakuru	Tiptur	Eachanur	Shanthanahalli	0.12181	14950	1.00000	1	0.55986	16787	0.40855	14754
Tumakuru	Tiptur	Gudigondanahalli	Byranaikanahalli	0.13609	13216	1.00000	1	0.58891	9673	0.43115	12208
Tumakuru	Tiptur	Gudigondanahalli (bg kaval)	Bagavala	0.09217	18462	1.00000	1	0.58665	10265	0.37814	17658
Tumakuru	Tiptur	Gudigondanahalli (bg kaval)	Bommalapura	0.16316	9948	1.00000	1	0.61092	4582	0.46366	8527
Tumakuru	Tiptur	Gudigondanahalli (bg kaval)	Gudigondanahalli	0.12686	14313	1.00000	1	0.57427	13441	0.41766	13769
Tumakuru	Tiptur	Gudigondanahalli (bg kaval)	Halugowdanakatte	0.19194	7048	1.00000	1	0.50050	24693	0.45799	9197

Tumakuru	Tiptur	Gudigondanahalli (bg kaval)	Harachanahalli	0.03353	24486	0.97289	22344	0.53406	21344	0.25924	24634
Tumakuru	Tiptur	Gudigondanahalli (bg kaval)	Maragondanahalli	0.08848	18884	0.97289	22344	0.49301	25137	0.34881	19860
Tumakuru	Tiptur	Gudigondanahalli (bg kaval)	Nagathihalli	0.15083	11362	1.00000	1	0.59384	8428	0.44742	10340
Tumakuru	Tiptur	Gudigondanahalli (bg kaval)	Thimmalapura	0.12042	15138	1.00000	1	0.61331	4103	0.41956	13563
Tumakuru	Tiptur	Gudigondanahalli (bg kaval)	Vasudevarahalli	0.08880	18854	1.00000	1	0.57483	13297	0.37095	18270
Tumakuru	Tiptur	Gudigondanahalli (bg kaval)	Vittalapura	0.09420	18231	1.00000	1	0.59958	6997	0.38368	17171
Tumakuru	Tiptur	Gungaramale	Bidarakere	0.18415	7757	1.00000	1	0.53266	21542	0.46118	8819
Tumakuru	Tiptur	Gungaramale	Gungaramale	0.06157	21427	1.00000	1	0.54121	20271	0.32180	21482
Tumakuru	Tiptur	Gungaramale	J.mallenahalli	0.15704	10606	1.00000	1	0.55385	18070	0.44307	10864
Tumakuru	Tiptur	Gungaramale	Kallahalli	0.11388	15940	1.00000	1	0.54832	19096	0.39673	15952
Tumakuru	Tiptur	Gungaramale	Kasavanahalli	0.09758	17856	1.00000	1	0.53817	20735	0.37448	17983
Tumakuru	Tiptur	Gungaramale	Kasavanahalli kaval	0.13609	13215	0.97289	22344	0.55799	17194	0.41961	13558
Tumakuru	Tiptur	Gungaramale	Madihalli	0.02132	25477	1.00000	1	0.53049	21853	0.22447	25522
Tumakuru	Tiptur	Gungaramale	Maragondanahalli	0.09147	18541	1.00000	1	0.61569	3653	0.38331	17204
Tumakuru	Tiptur	Gurugadahalli	Bennenahalli	0.11415	15915	0.97289	22344	0.61858	3059	0.40956	14654
Tumakuru	Tiptur	Gurugadahalli	Chikkabidare	0.19769	6573	1.00000	1	0.61954	2830	0.49661	5244
Tumakuru	Tiptur	Gurugadahalli	Gowdanakatte	0.13343	13520	1.00000	1	0.54443	19765	0.41725	13816
Tumakuru	Tiptur	Gurugadahalli	Gurugadahalli	0.11281	16084	1.00000	1	0.61990	2759	0.41199	14370
Tumakuru	Tiptur	Gurugadahalli	Shivara	0.17134	9089	1.00000	1	0.57517	13205	0.46190	8735
Tumakuru	Tiptur	Gurugadahalli	Singenahalli	0.17298	8903	1.00000	1	0.56176	16379	0.45974	8987
Tumakuru	Tiptur	Gyaraghatta	Anivala	0.10888	16577	1.00000	1	0.58564	10510	0.39950	15689
Tumakuru	Tiptur	Gyaraghatta	Bidarammanagu di kaval	0.04151	23585	1.00000	1	0.53482	21230	0.28105	23717
Tumakuru	Tiptur	Gyaraghatta	Chowdenahalli	0.13207	13679	1.00000	1	0.55118	18559	0.41754	13784
Tumakuru	Tiptur	Gyaraghatta	Gyaraghatta	0.13678	13112	1.00000	1	0.62178	2222	0.43977	11275
Tumakuru	Tiptur	Gyaraghatta	Hanumanthapura	0.08550	19187	1.00000	1	0.57113	14182	0.36551	18678
Tumakuru	Tiptur	Gyaraghatta	K.lakkiahalli	0.11484	15833	1.00000	1	0.60227	6375	0.41048	14540
Tumakuru	Tiptur	Gyaraghatta	Kodihalli	0.12754	14230	1.00000	1	0.62553	13	0.43049	12284
Tumakuru	Tiptur	Gyaraghatta	Ramanahalli	0.19476	6821	1.00000	1	0.61209	4358	0.49216	5670
Tumakuru	Tiptur	Gyaraghatta	Rattenahalli	0.01037	26269	1.00000	1	0.60969	4835	0.18492	26183
Tumakuru	Tiptur	Gyaraghatta	Sooranahalli	0.27940	1954	1.00000	1	0.61825	3128	0.55693	1451
Tumakuru	Tiptur	Halukurike	Byrapura	0.20267	6181	1.00000	1	0.56237	16250	0.48485	6337
Tumakuru	Tiptur	Halukurike	Doddikatte	0.01053	26256	1.00000	1	0.57912	12194	0.18272	26207

Tumakuru	Tiptur	Halukurike	Ghatikinakere	0.01348	26027	1.00000	1	0.58512	10626	0.19904	25959
Tumakuru	Tiptur	Halukurike	Halkurike a.m.kaval	0.17548	8651	1.00000	1	0.54630	19456	0.45767	9224
Tumakuru	Tiptur	Halukurike	Halkurke	0.11744	15509	1.00000	1	0.50351	24481	0.38959	16596
Tumakuru	Tiptur	Halukurike	Halkurke amanikere	0.13166	13735	1.00000	1	0.56384	15904	0.42028	13486
Tumakuru	Tiptur	Halukurike	Kodagihalli	0.09686	17940	1.00000	1	0.56909	14649	0.38058	17463
Tumakuru	Tiptur	Halukurike	Mayagondanahalli	0.14761	11764	1.00000	1	0.53913	20573	0.43013	12326
Tumakuru	Tiptur	Halukurike	Satheramanahalli	0.14985	11491	1.00000	1	0.57988	11991	0.44292	10877
Tumakuru	Tiptur	Halukurike	Singenahalli	0.17546	8654	1.00000	1	0.59605	7876	0.47114	7733
Tumakuru	Tiptur	Hindiskere	Beerandra	0.22492	4584	1.00000	1	0.62175	2229	0.51906	3532
Tumakuru	Tiptur	Hindiskere	Hindiskere	0.12884	14059	1.00000	1	0.54674	19378	0.41299	14256
Tumakuru	Tiptur	Hindiskere	Kamagondanahalli	0.16229	10035	1.00000	1	0.55414	18002	0.44802	10275
Tumakuru	Tiptur	Hindiskere	Katigenahalli	0.13257	13619	1.00000	1	0.62328	1706	0.43555	11719
Tumakuru	Tiptur	Hindiskere	Kundur	0.14020	12674	1.00000	1	0.62368	1554	0.44384	10760
Tumakuru	Tiptur	Hindiskere	Rajathadripura	0.22611	4506	1.00000	1	0.59038	9282	0.51107	4099
Tumakuru	Tiptur	Hindiskere	Yagachikatti	0.20497	6009	1.00000	1	0.59654	7729	0.49634	5282
Tumakuru	Tiptur	Honnnavalli	Honnnavalli	0.15846	10462	1.00000	1	0.51426	23629	0.43354	11945
Tumakuru	Tiptur	Honnnavalli	Krishnapura	0.17836	8348	1.00000	1	0.58174	11528	0.46990	7849
Tumakuru	Tiptur	Huchagondanahalli	Bennaikanahalli	0.22398	4647	0.97289	22344	0.60578	5588	0.50917	4246
Tumakuru	Tiptur	Huchagondanahalli	Chikkamarapana halli	0.08989	18730	0.97289	22344	0.61665	3459	0.37781	17682
Tumakuru	Tiptur	Huchagondanahalli	Doddamarapana halli	0.07128	20528	1.00000	1	0.51143	23894	0.33157	20919
Tumakuru	Tiptur	Huchagondanahalli	Edenahalli	0.27297	2174	1.00000	1	0.59335	8562	0.54510	1967
Tumakuru	Tiptur	Huchagondanahalli	Eralagere	0.16759	9471	1.00000	1	0.56121	16501	0.45477	9543
Tumakuru	Tiptur	Huchagondanahalli	Halepalya	0.06823	20822	1.00000	1	0.62553	13	0.34947	19817
Tumakuru	Tiptur	Huchagondanahalli	Hindiskere	0.20262	6186	0.97289	22344	0.50188	24602	0.46250	8655
Tumakuru	Tiptur	Huchagondanahalli	Huchagondanahalli	0.02904	24882	1.00000	1	0.54928	18920	0.25172	24881
Tumakuru	Tiptur	Huchagondanahalli	Kotanaikanahalli	0.13035	13897	1.00000	1	0.53732	20868	0.41220	14351
Tumakuru	Tiptur	Huchagondanahalli	Ramasettyhalli	0.23630	3888	1.00000	1	0.60382	6015	0.52255	3298
Tumakuru	Tiptur	Huchagondanahalli	Tiptur [rural]	0.15733	10577	1.00000	1	0.56690	15150	0.44680	10408
Tumakuru	Tiptur	Hunaseghatta	Hunaseghatta	0.12091	15074	1.00000	1	0.55463	17924	0.40628	14977
Tumakuru	Tiptur	Hunaseghatta	J.mallenahalli	0.02298	25371	1.00000	1	0.62553	13	0.24316	25105
Tumakuru	Tiptur	Hunaseghatta	Jayapura	0.00293	26758	1.00000	1	0.57102	14197	0.11869	26744
Tumakuru	Tiptur	Hunaseghatta	Kurubarahalli	0.16699	9529	1.00000	1	0.52247	22812	0.44353	10806

Tumakuru	Tiptur	Hunaseghatta	Lingadevarahalli	0.06743	20905	1.00000	1	0.58347	11085	0.34011	20431
Tumakuru	Tiptur	Hunaseghatta	Machaghatta	0.03144	24667	1.00000	1	0.52247	22809	0.25419	24803
Tumakuru	Tiptur	Hunaseghatta	Mattighatta	0.07669	20023	1.00000	1	0.57337	13634	0.35296	19604
Tumakuru	Tiptur	Hunaseghatta	Sugur	0.13972	12731	1.00000	1	0.58204	11448	0.43325	11974
Tumakuru	Tiptur	Hunaseghatta	Voddaramallena halli	0.11529	15767	0.94501	25272	0.57456	13357	0.39705	15913
Tumakuru	Tiptur	Karadi	Annamallenahalli	0.17796	8397	1.00000	1	0.60969	4835	0.47695	7118
Tumakuru	Tiptur	Karadi	Bommenahalli	0.06926	20716	1.00000	1	0.58619	10379	0.34370	20183
Tumakuru	Tiptur	Karadi	Kagehallada kaval	0.24693	3350	0.91628	26216	0.58873	9720	0.51071	4121
Tumakuru	Tiptur	Karadi	Karadi	0.07277	20373	1.00000	1	0.62035	2642	0.35607	19351
Tumakuru	Tiptur	Karadi	Mallipatna	0.08825	18908	0.97289	22344	0.59172	8965	0.37036	18314
Tumakuru	Tiptur	Karadi	Nyakenahalli	0.08436	19295	1.00000	1	0.62338	1660	0.37466	17963
Tumakuru	Tiptur	Karadi	Peddihalli	0.12030	15154	1.00000	1	0.59251	8774	0.41462	14098
Tumakuru	Tiptur	Karadi	Ramenahalli	0.15935	10371	1.00000	1	0.58822	9845	0.45425	9607
Tumakuru	Tiptur	Karadi	Shettihalli	0.23672	3861	1.00000	1	0.58196	11469	0.51647	3718
Tumakuru	Tiptur	Karadi	Sidlehalli	0.06191	21403	1.00000	1	0.52800	22177	0.31974	21590
Tumakuru	Tiptur	Kuppalu	Ballekatte	0.09436	18212	1.00000	1	0.53499	21211	0.36958	18366
Tumakuru	Tiptur	Kuppalu	Ginikikere	0.10937	16506	1.00000	1	0.60158	6552	0.40370	15234
Tumakuru	Tiptur	Kuppalu	Kadushettihalli	0.15158	11263	1.00000	1	0.61450	3873	0.45330	9717
Tumakuru	Tiptur	Kuppalu	Karadalu	0.05288	22278	1.00000	1	0.57160	14073	0.31150	22057
Tumakuru	Tiptur	Kuppalu	Kattehalli	0.15958	10351	1.00000	1	0.62180	2216	0.46296	8609
Tumakuru	Tiptur	Kuppalu	Kondlighatta	0.10007	17574	1.00000	1	0.56948	14570	0.38483	17054
Tumakuru	Tiptur	Kuppalu	Kotigehalli	0.00210	26870	1.00000	1	0.62553	13	0.10950	26824
Tumakuru	Tiptur	Kuppalu	Kuppalu	0.13787	12971	1.00000	1	0.56227	16268	0.42639	12757
Tumakuru	Tiptur	Kuppalu	Shivapura	0.26250	2607	0.97289	22344	0.56503	15628	0.52451	3157
Tumakuru	Tiptur	Kuppalu	Uppinahalli	0.11391	15934	1.00000	1	0.53574	21102	0.39371	16226
Tumakuru	Tiptur	Madihalli	Kanchaghatta	0.08329	19405	1.00000	1	0.58275	11264	0.36477	18722
Tumakuru	Tiptur	Madihalli	Konehalli	0.17202	9004	0.97289	22344	0.59512	8107	0.46353	8541
Tumakuru	Tiptur	Madihalli	Madihalli	0.11153	16262	1.00000	1	0.54940	18898	0.39424	16173
Tumakuru	Tiptur	Madihalli	Timlapura	0.18209	7951	1.00000	1	0.57531	13165	0.47141	7706
Tumakuru	Tiptur	Manakikere	Adinayakanahalli	0.17882	8303	1.00000	1	0.62353	1605	0.48131	6692
Tumakuru	Tiptur	Manakikere	Byadarahalli	0.15525	10811	0.97289	22344	0.59428	8308	0.44774	10311
Tumakuru	Tiptur	Manakikere	Halenahalli	0.11523	15773	1.00000	1	0.52930	21993	0.39363	16234
Tumakuru	Tiptur	Manakikere	Hurulihalli	0.04282	23420	1.00000	1	0.58500	10671	0.29259	23117
Tumakuru	Tiptur	Manakikere	Kalkere	0.13827	12919	1.00000	1	0.55185	18418	0.42415	13031
Tumakuru	Tiptur	Manakikere	Lakshmanapura	0.16633	9597	0.97289	22344	0.60466	5847	0.46081	8860
Tumakuru	Tiptur	Manakikere	Manakikere	0.09202	18479	1.00000	1	0.56227	16267	0.37263	18137

Tumakuru	Tiptur	Manakikere	Meesethimmana halli	0.10302	17238	0.93281	26044	0.62282	1879	0.39116	16445
Tumakuru	Tiptur	Manakikere	Thimmarayanahalli	0.16168	10119	1.00000	1	0.60162	6533	0.45990	8965
Tumakuru	Tiptur	Masavanagatta	Bisalehalli	0.01920	25611	1.00000	1	0.60969	4835	0.22706	25472
Tumakuru	Tiptur	Masavanagatta	Ganjalaghatta	0.17015	9214	1.00000	1	0.62029	2659	0.47258	7584
Tumakuru	Tiptur	Masavanagatta	Jabaghatta	0.16439	9804	1.00000	1	0.60242	6340	0.46266	8636
Tumakuru	Tiptur	Masavanagatta	Masavanagatta	0.08976	18745	1.00000	1	0.52954	21961	0.36224	18903
Tumakuru	Tiptur	Masavanagatta	Matanahalli	0.03492	24341	1.00000	1	0.49451	25059	0.25848	24663
Tumakuru	Tiptur	Masavanagatta	Rayashettyhalli	0.13515	13317	1.00000	1	0.51244	23791	0.41067	14520
Tumakuru	Tiptur	Masavanagatta	Sannenahalli	0.17940	8239	0.97289	22344	0.56635	15285	0.46237	8671
Tumakuru	Tiptur	Masavanagatta	Virupakshipura	0.16744	9483	1.00000	1	0.60426	5931	0.46597	8280
Tumakuru	Tiptur	Mathihalli	Hirebidare	0.03225	24592	1.00000	1	0.62553	13	0.27222	24134
Tumakuru	Tiptur	Mathihalli	Karikere	0.11666	15614	1.00000	1	0.55061	18674	0.40049	15586
Tumakuru	Tiptur	Mathihalli	Madenur	0.03526	24305	0.97289	22344	0.58869	9728	0.27233	24130
Tumakuru	Tiptur	Mathihalli	Maranagere	0.07551	20128	1.00000	1	0.51589	23479	0.33900	20497
Tumakuru	Tiptur	Mathihalli	Mathihalli	0.12646	14362	1.00000	1	0.59983	6937	0.42331	13124
Tumakuru	Tiptur	Mathihalli	Siddapura	0.16877	9349	1.00000	1	0.58891	9673	0.46321	8571
Tumakuru	Tiptur	Nagaraghatta	Belagarahalli	0.02869	24906	1.00000	1	0.43566	26603	0.23207	25371
Tumakuru	Tiptur	Nagaraghatta	Bochihalli	0.05622	21946	1.00000	1	0.53803	20761	0.31158	22055
Tumakuru	Tiptur	Nagaraghatta	Haroghatta	0.07996	19718	1.00000	1	0.60516	5733	0.36440	18756
Tumakuru	Tiptur	Nagaraghatta	Hedagarahalli	0.15765	10545	1.00000	1	0.55180	18428	0.44309	10862
Tumakuru	Tiptur	Nagaraghatta	Honnenahalli	0.19629	6680	1.00000	1	0.55728	17352	0.47825	6986
Tumakuru	Tiptur	Nagaraghatta	Kaidala	0.05714	21855	1.00000	1	0.55729	17351	0.31696	21743
Tumakuru	Tiptur	Nagaraghatta	Kannughatta	0.07255	20398	1.00000	1	0.60969	4835	0.35366	19544
Tumakuru	Tiptur	Nagaraghatta	Kodihalli	0.11912	15295	1.00000	1	0.54602	19512	0.40216	15403
Tumakuru	Tiptur	Nagaraghatta	Kurubaramallena halli	0.08778	18965	1.00000	1	0.50833	24130	0.35469	19459
Tumakuru	Tiptur	Nagaraghatta	N.melanahalli	0.17651	8555	1.00000	1	0.54341	19927	0.45776	9219
Tumakuru	Tiptur	Nagaraghatta	Nagaraghatta	0.20397	6080	1.00000	1	0.58964	9480	0.49361	5543
Tumakuru	Tiptur	Nagaraghatta	Nagaraghatta kaval	0.20515	5993	0.91628	26216	0.60795	5187	0.48527	6287
Tumakuru	Tiptur	Nagaraghatta	Shakunagiri gollarahatti	0.16237	10022	1.00000	1	0.62137	2365	0.46554	8336
Tumakuru	Tiptur	Nallikere	Agarahara	0.13819	12932	1.00000	1	0.62553	13	0.44215	10977
Tumakuru	Tiptur	Nallikere	Bastihalli	0.25673	2867	1.00000	1	0.58831	9822	0.53255	2675
Tumakuru	Tiptur	Nallikere	Burudeghatta	0.30225	1285	0.91628	26216	0.57716	12690	0.54270	2098
Tumakuru	Tiptur	Nallikere	Chiggave	0.11278	16089	1.00000	1	0.58840	9799	0.40486	15119
Tumakuru	Tiptur	Nallikere	Gopalapura	0.25816	2806	1.00000	1	0.53705	20912	0.51757	3634
Tumakuru	Tiptur	Nallikere	Karikere	0.05928	21645	1.00000	1	0.51261	23776	0.31205	22029
Tumakuru	Tiptur	Nallikere	Kuduvanaghatta	0.16158	10128	1.00000	1	0.51515	23560	0.43663	11615

Tumakuru	Tiptur	Nallikere	Muguthihalli	0.21545	5197	1.00000	1	0.58290	11225	0.50078	4884
Tumakuru	Tiptur	Nallikere	Nallikere	0.10564	16951	1.00000	1	0.60407	5969	0.39962	15676
Tumakuru	Tiptur	Nallikere	Yadehalli	0.12573	14462	1.00000	1	0.57930	12160	0.41762	13775
Tumakuru	Tiptur	Nonavinakere	Albur	0.18416	7754	1.00000	1	0.53395	21356	0.46157	8768
Tumakuru	Tiptur	Nonavinakere	Makanahalli	0.09950	17626	1.00000	1	0.56316	16068	0.38267	17266
Tumakuru	Tiptur	Nonavinakere	Nonavinakere	0.21719	5083	1.00000	1	0.60973	4829	0.50971	4207
Tumakuru	Tiptur	Rangapura	Aladahalli	0.07805	19910	1.00000	1	0.50774	24183	0.34093	20372
Tumakuru	Tiptur	Rangapura	Anagondanahalli	0.05074	22508	1.00000	1	0.54926	18926	0.30318	22529
Tumakuru	Tiptur	Rangapura	Ballekatte	0.06898	20748	1.00000	1	0.56728	15068	0.33951	20472
Tumakuru	Tiptur	Rangapura	Chikkakottige hal li	0.12342	14745	0.97289	22344	0.53194	21640	0.39974	15668
Tumakuru	Tiptur	Rangapura	Chikkarangapura	0.22691	4453	1.00000	1	0.60144	6585	0.51485	3823
Tumakuru	Tiptur	Rangapura	Havenahalli	0.12713	14279	1.00000	1	0.58199	11460	0.41981	13528
Tumakuru	Tiptur	Rangapura	Keragodi	0.01096	26219	1.00000	1	0.54563	19569	0.18150	26224
Tumakuru	Tiptur	Rangapura	Rangapura	0.00299	26750	1.00000	1	0.42730	26688	0.10849	26837
Tumakuru	Tiptur	Rangapura	Shankaranahalli	0.19475	6822	1.00000	1	0.60177	6495	0.48936	5899
Tumakuru	Tiptur	Sarathavalli	Alur	0.13877	12832	1.00000	1	0.53243	21570	0.41961	13555
Tumakuru	Tiptur	Sarathavalli	Chowlihalli	0.00226	26844	1.00000	1	0.58975	9430	0.10997	26818
Tumakuru	Tiptur	Sarathavalli	Gedlahalli	0.00756	26475	1.00000	1	0.48127	25664	0.15377	26524
Tumakuru	Tiptur	Sarathavalli	Harisamudra	0.01015	26295	1.00000	1	0.47144	25994	0.16851	26373
Tumakuru	Tiptur	Sarathavalli	Nelagondanahall i	0.02241	25413	1.00000	1	0.62264	1941	0.24075	25168
Tumakuru	Tiptur	Sarathavalli	Paruvagondanah alli	0.09845	17760	1.00000	1	0.59599	7888	0.38858	16674
Tumakuru	Tiptur	Sarathavalli	Patarehalli	0.26108	2671	0.97289	22344	0.60321	6161	0.53510	2523
Tumakuru	Tiptur	Sarathavalli	Sarathavalli	0.10521	16997	0.94501	25272	0.62392	1452	0.39587	16036
Tumakuru	Tiptur	Sarathavalli	Virupakshipura	0.13218	13663	1.00000	1	0.58658	10279	0.42641	12752
Tumakuru	Tiptur	Thadasur	Bannihalli	0.16211	10061	1.00000	1	0.62011	2704	0.46497	8391
Tumakuru	Tiptur	Thadasur	Chatnahalli	0.13663	13135	0.94501	25272	0.54117	20275	0.41188	14386
Tumakuru	Tiptur	Thadasur	Honnenahalli	0.01868	25641	1.00000	1	0.62451	1215	0.22679	25479
Tumakuru	Tiptur	Thadasur	Kallahalli	0.08254	19476	1.00000	1	0.58061	11813	0.36323	18831
Tumakuru	Tiptur	Thadasur	Lakkihalli kaval	0.09107	18600	1.00000	1	0.56933	14597	0.37289	18116
Tumakuru	Tiptur	Thadasur	Lingadahalli	0.18989	7233	1.00000	1	0.57393	13516	0.47766	7043
Tumakuru	Tiptur	Thadasur	Melapura	0.20558	5960	1.00000	1	0.56644	15260	0.48832	6004
Tumakuru	Tiptur	Thadasur	Ramachandrapur a	0.19479	6815	1.00000	1	0.57638	12905	0.48242	6566
Tumakuru	Tiptur	Thadasur	S.Jakkihalli	0.24396	3496	1.00000	1	0.61479	3815	0.53131	2767
Tumakuru	Tiptur	Thadasur	Thadasur	0.03969	23798	1.00000	1	0.57979	12017	0.28442	23548
Tumakuru	Tumakuru	Arakere	Amalapura	0.18894	7320	1.00000	1	0.59017	9339	0.48132	6690
Tumakuru	Tumakuru	Arakere	Arakere	0.00069	26949	0.97289	22344	0.54171	20168	0.07127	26961

Tumakuru	Tumakuru	Arakere	Hosahalli	0.12647	14360	1.00000	1	0.54609	19502	0.41029	14571
Tumakuru	Tumakuru	Arakere	Kuchangi	0.15743	10566	1.00000	1	0.58582	10468	0.45180	9881
Tumakuru	Tumakuru	Arakere	Mallenahalli	0.15451	10891	1.00000	1	0.58318	11155	0.44831	10243
Tumakuru	Tumakuru	Arakere	Thimmalapura	0.12274	14835	1.00000	1	0.59092	9167	0.41703	13839
Tumakuru	Tumakuru	Arakere	Thippanahalli	0.06094	21482	1.00000	1	0.61501	3772	0.33466	20738
Tumakuru	Tumakuru	Aregujanahalli	Anupanahalli	0.10886	16580	1.00000	1	0.59516	8094	0.40164	15473
Tumakuru	Tumakuru	Aregujanahalli	Aregujanahalli	0.30033	1340	1.00000	1	0.61522	3739	0.56956	1003
Tumakuru	Tumakuru	Aregujanahalli	Devarayanadurga	0.06110	21466	1.00000	1	0.54171	20168	0.32107	21526
Tumakuru	Tumakuru	Aregujanahalli	Devarayanadurga state forest	0.13033	13901	1.00000	1	0.56131	16477	0.41823	13703
Tumakuru	Tumakuru	Aregujanahalli	Durgadahalli	0.03142	24671	1.00000	1	0.55362	18107	0.25910	24637
Tumakuru	Tumakuru	Aregujanahalli	Gollahalli	0.09594	18038	1.00000	1	0.56992	14472	0.37955	17548
Tumakuru	Tumakuru	Aregujanahalli	Janupanahalli	0.16883	9339	1.00000	1	0.58956	9504	0.46343	8554
Tumakuru	Tumakuru	Aregujanahalli	Kadaranahalli	0.04572	23089	1.00000	1	0.61738	3312	0.30447	22462
Tumakuru	Tumakuru	Aregujanahalli	Kumbarahalli	0.00065	26967	1.00000	1	0.56765	14989	0.07162	26958
Tumakuru	Tumakuru	Aregujanahalli	Thimmanayakanahalli	0.11572	15713	1.00000	1	0.61712	3361	0.41488	14073
Tumakuru	Tumakuru	Aregujanahalli	Vitravuthanahalli	0.12479	14576	1.00000	1	0.62159	2282	0.42647	12739
Tumakuru	Tumakuru	Areyur	Areyur	0.03334	24505	1.00000	1	0.60884	5016	0.27279	24111
Tumakuru	Tumakuru	Areyur	Channigappanapalya	0.17728	8464	1.00000	1	0.56922	14622	0.46556	8331
Tumakuru	Tumakuru	Areyur	Gollahalli	0.06855	20790	1.00000	1	0.51073	23934	0.32714	21180
Tumakuru	Tumakuru	Areyur	Gulaganjihalli	0.14637	11915	1.00000	1	0.49503	25037	0.41689	13859
Tumakuru	Tumakuru	Areyur	Karadigere	0.18764	7441	1.00000	1	0.54943	18892	0.46890	7959
Tumakuru	Tumakuru	Areyur	Makanahalli	0.00201	26884	1.00000	1	0.59331	8568	0.10604	26860
Tumakuru	Tumakuru	Areyur	Mallappanahalli	0.14320	12315	1.00000	1	0.56788	14941	0.43325	11975
Tumakuru	Tumakuru	Areyur	Samudranahalli	0.16254	10005	1.00000	1	0.62297	1823	0.46609	8269
Tumakuru	Tumakuru	Areyur	Siddappanapalya	0.28919	1629	1.00000	1	0.59141	9022	0.55508	1525
Tumakuru	Tumakuru	Ballagere	Balagere kaval	0.21514	5226	1.00000	1	0.61400	3969	0.50929	4238
Tumakuru	Tumakuru	Ballagere	Ballagere	0.22819	4364	1.00000	1	0.61114	4525	0.51858	3567
Tumakuru	Tumakuru	Ballagere	Cholapura	0.14879	11620	0.88662	26621	0.54003	20429	0.41455	14106
Tumakuru	Tumakuru	Ballagere	Kalyanapura	0.05899	21673	1.00000	1	0.60897	4990	0.32996	21021
Tumakuru	Tumakuru	Ballagere	Kambalapura	0.11963	15239	0.94501	25272	0.55226	18348	0.39672	15954
Tumakuru	Tumakuru	Ballagere	Karanakuppe	0.03557	24273	1.00000	1	0.57373	13561	0.27328	24091
Tumakuru	Tumakuru	Ballagere	Voderapura	0.24387	3503	1.00000	1	0.50495	24382	0.49751	5174
Tumakuru	Tumakuru	Ballagere	Yeladahalli	0.18217	7938	1.00000	1	0.60424	5932	0.47925	6894
Tumakuru	Tumakuru	Beladhara	Ahobalagrahara	0.05685	21877	1.00000	1	0.61346	4075	0.32671	21207

Tumakuru	Tumakuru	Beladhara	Beladhara	0.03138	24674	1.00000	1	0.56157	16416	0.26023	24599
Tumakuru	Tumakuru	Beladhara	Channamuddena halli	0.02340	25348	1.00000	1	0.56158	16413	0.23600	25273
Tumakuru	Tumakuru	Beladhara	Chindagiripalya	0.15894	10423	1.00000	1	0.56841	14801	0.44871	10207
Tumakuru	Tumakuru	Beladhara	Hanumanthagiri	0.04159	23571	1.00000	1	0.51623	23433	0.27793	23870
Tumakuru	Tumakuru	Beladhara	Jakkenahalli	0.19364	6907	1.00000	1	0.50268	24549	0.46000	8952
Tumakuru	Tumakuru	Beladhara	Kenchanapalya	0.09915	17674	1.00000	1	0.62553	13	0.39584	16039
Tumakuru	Tumakuru	Beladhara	M.gollahalli	0.15140	11294	1.00000	1	0.61314	4143	0.45279	9772
Tumakuru	Tumakuru	Beladhara	Narasipura	0.21904	4956	1.00000	1	0.60165	6522	0.50889	4264
Tumakuru	Tumakuru	Belagumba	Belagumba	0.14995	11472	1.00000	1	0.54607	19505	0.43424	11877
Tumakuru	Tumakuru	Belagumba	Kundur	0.20790	5774	1.00000	1	0.53520	21181	0.48098	6726
Tumakuru	Tumakuru	Belagumba	Pandithanahalli	0.31550	982	0.97289	22344	0.62346	1632	0.57627	820
Tumakuru	Tumakuru	Bellavi	Bellavi	0.26759	2391	0.97289	22344	0.62455	1200	0.54580	1936
Tumakuru	Tumakuru	Bellavi	Bellavi amanikere	0.07281	20368	1.00000	1	0.60616	5516	0.35340	19573
Tumakuru	Tumakuru	Bellavi	Chikkabellavi	0.10004	17576	1.00000	1	0.60039	6811	0.39162	16411
Tumakuru	Tumakuru	Bellavi	Devarajanahalli	0.17816	8369	1.00000	1	0.55582	17657	0.46264	8640
Tumakuru	Tumakuru	Bellavi	Doddaveeranahalli	0.14973	11508	1.00000	1	0.60666	5408	0.44952	10134
Tumakuru	Tumakuru	Bellavi	Dodderi	0.14539	12035	1.00000	1	0.60824	5128	0.44553	10566
Tumakuru	Tumakuru	Bellavi	Singipura	0.18207	7955	1.00000	1	0.56792	14925	0.46937	7907
Tumakuru	Tumakuru	Bellavi	T.gollahalli	0.03216	24601	1.00000	1	0.53874	20646	0.25877	24650
Tumakuru	Tumakuru	Bellavi	Thimmalapura	0.14315	12321	1.00000	1	0.62128	2391	0.44637	10453
Tumakuru	Tumakuru	Bugudanahalli	Agalagunte	0.12246	14879	1.00000	1	0.52990	21925	0.40184	15445
Tumakuru	Tumakuru	Bugudanahalli	Ballapura	0.08204	19523	1.00000	1	0.52460	22575	0.35044	19758
Tumakuru	Tumakuru	Bugudanahalli	Bugudanahalli	0.10193	17361	1.00000	1	0.53009	21901	0.37805	17670
Tumakuru	Tumakuru	Bugudanahalli	Bugudanahalli amanikere	0.14020	12671	1.00000	1	0.59189	8923	0.43618	11656
Tumakuru	Tumakuru	Bugudanahalli	Echalakunte	0.01454	25926	1.00000	1	0.62553	13	0.20872	25797
Tumakuru	Tumakuru	Bugudanahalli	Hanumanthapura	0.04174	23558	1.00000	1	0.54655	19423	0.28361	23592
Tumakuru	Tumakuru	Bugudanahalli	Haronahalli	0.06247	21357	1.00000	1	0.54690	19355	0.32448	21325
Tumakuru	Tumakuru	Bugudanahalli	Kannenahalli	0.09068	18638	0.85593	26812	0.56200	16324	0.35201	19667
Tumakuru	Tumakuru	Bugudanahalli	Mudigere	0.21315	5387	1.00000	1	0.58313	11169	0.49906	5038
Tumakuru	Tumakuru	Chikkathotlakere	Chikkathotlakere	0.21495	5246	1.00000	1	0.56154	16424	0.49420	5497
Tumakuru	Tumakuru	Chikkathotlakere	Hiregundagal	0.23624	3894	1.00000	1	0.52024	23031	0.49719	5208
Tumakuru	Tumakuru	Chikkathotlakere	Hirethotlakere	0.11481	15837	1.00000	1	0.56410	15836	0.40158	15483
Tumakuru	Tumakuru	Chikkathotlakere	Kallasettigunte	0.23432	3999	1.00000	1	0.56154	16423	0.50862	4285
Tumakuru	Tumakuru	Chikkathotlakere	Karikere	0.08476	19256	1.00000	1	0.53944	20515	0.35758	19245

Tumakuru	Tumakuru	Chikkathotlakere	Ramagondanahalli	0.06501	21108	1.00000	1	0.58079	11759	0.33549	20684
Tumakuru	Tumakuru	Chikkathotlakere	Seegepalya	0.15142	11290	1.00000	1	0.56332	16033	0.44020	11225
Tumakuru	Tumakuru	Chikkathotlakere	Sogenahalli	0.31277	1048	1.00000	1	0.59703	7611	0.57157	934
Tumakuru	Tumakuru	Chikkathotlakere	Thirumalapalya	0.05664	21903	1.00000	1	0.58456	10793	0.32112	21524
Tumakuru	Tumakuru	Chikkathotlakere	Thulasipura	0.01760	25721	1.00000	1	0.54111	20284	0.21195	25736
Tumakuru	Tumakuru	Devalapura	Amruthagiri	0.04247	23463	1.00000	1	0.61863	3050	0.29727	22856
Tumakuru	Tumakuru	Devalapura	Bittanakurike	0.01339	26035	1.00000	1	0.45886	26294	0.18317	26202
Tumakuru	Tumakuru	Devalapura	Devalapura	0.02036	25543	1.00000	1	0.55948	16866	0.22500	25517
Tumakuru	Tumakuru	Devalapura	Ganganala	0.18533	7648	1.00000	1	0.57332	13650	0.47364	7464
Tumakuru	Tumakuru	Devalapura	Hottemallappanapalya	0.11385	15942	1.00000	1	0.54740	19263	0.39647	15982
Tumakuru	Tumakuru	Devalapura	Kallanapalya	0.04777	22849	1.00000	1	0.51703	23343	0.29123	23188
Tumakuru	Tumakuru	Devalapura	Konthihalli	0.13288	13583	1.00000	1	0.54171	20168	0.41599	13957
Tumakuru	Tumakuru	Devalapura	Mavukere	0.04560	23104	1.00000	1	0.54911	18955	0.29255	23122
Tumakuru	Tumakuru	Devalapura	Nayakanapalya	0.14591	11967	1.00000	1	0.60038	6812	0.44412	10722
Tumakuru	Tumakuru	Devalapura	Palasandra	0.17181	9024	0.97289	22344	0.57694	12741	0.45858	9127
Tumakuru	Tumakuru	Devalapura	Rampura	0.18284	7884	1.00000	1	0.54638	19449	0.46401	8487
Tumakuru	Tumakuru	Devalapura	Veeranapalya	0.19221	7021	0.97289	22344	0.60150	6564	0.48272	6535
Tumakuru	Tumakuru	Doddanaravangala	Aslipura	0.19883	6487	1.00000	1	0.60068	6761	0.49246	5641
Tumakuru	Tumakuru	Doddanaravangala	Banavara	0.11928	15279	1.00000	1	0.52576	22447	0.39730	15890
Tumakuru	Tumakuru	Doddanaravangala	Chikkanaravangala	0.09835	17771	1.00000	1	0.53474	21247	0.37467	17962
Tumakuru	Tumakuru	Doddanaravangala	Doddanaravangala	0.03151	24659	1.00000	1	0.58765	10013	0.26457	24446
Tumakuru	Tumakuru	Doddanaravangala	Doddanaravangala amanikere	0.29296	1543	1.00000	1	0.57330	13652	0.55174	1656
Tumakuru	Tumakuru	Doddanaravangala	Gowdihalli	0.15519	10818	1.00000	1	0.49387	25095	0.42477	12955
Tumakuru	Tumakuru	Doddanaravangala	Kaggere	0.11989	15211	1.00000	1	0.56705	15116	0.40813	14794
Tumakuru	Tumakuru	Doddanaravangala	Kotnahalli	0.23520	3951	1.00000	1	0.53860	20669	0.50223	4757
Tumakuru	Tumakuru	Doddanaravangala	Peramanahalli	0.14164	12491	0.94501	25272	0.62398	1427	0.43712	11567
Tumakuru	Tumakuru	Galigenahalli	Bidarakatte	0.14790	11723	0.93281	26044	0.51494	23581	0.41417	14141
Tumakuru	Tumakuru	Galigenahalli	Chikkasarangi	0.16095	10191	1.00000	1	0.54845	19073	0.44526	10592
Tumakuru	Tumakuru	Galigenahalli	Dommanakuppe	0.23862	3767	1.00000	1	0.56468	15699	0.51267	3976
Tumakuru	Tumakuru	Galigenahalli	Galigenahalli	0.01262	26096	1.00000	1	0.51073	23934	0.18609	26162
Tumakuru	Tumakuru	Galigenahalli	Hosahalli	0.17160	9051	1.00000	1	0.59591	7900	0.46763	8083
Tumakuru	Tumakuru	Galigenahalli	Karadigere kaval	0.03345	24495	1.00000	1	0.56577	15426	0.26649	24378
Tumakuru	Tumakuru	Galigenahalli	Menasandra	0.21784	5047	1.00000	1	0.60216	6402	0.50810	4329
Tumakuru	Tumakuru	Galigenahalli	Shettappanahalli	0.23547	3937	1.00000	1	0.55674	17464	0.50800	4336

Tumakuru	Tumakuru	Galigenahalli	Yellapura	0.20382	6094	1.00000	1	0.54970	18837	0.48208	6605
Tumakuru	Tumakuru	Gangonahalli	Gangonahalli	0.09769	17838	1.00000	1	0.58790	9934	0.38583	16946
Tumakuru	Tumakuru	Gangonahalli	Kembalalu	0.06767	20883	1.00000	1	0.56667	15202	0.33721	20585
Tumakuru	Tumakuru	Gangonahalli	Kodimuddanahalli	0.19535	6770	1.00000	1	0.56304	16105	0.47913	6905
Tumakuru	Tumakuru	Gangonahalli	Nagenahalli	0.21913	4952	1.00000	1	0.58308	11182	0.50367	4643
Tumakuru	Tumakuru	Gangonahalli	Seenappanahalli	0.26540	2505	1.00000	1	0.50152	24625	0.51058	4133
Tumakuru	Tumakuru	Gulur	Guleharavi	0.14979	11500	1.00000	1	0.58795	9923	0.44492	10637
Tumakuru	Tumakuru	Gulur	Gulur	0.08959	18762	1.00000	1	0.62553	13	0.38268	17264
Tumakuru	Tumakuru	Gulur	Gulur amanikere	0.05482	22086	1.00000	1	0.60369	6055	0.32106	21528
Tumakuru	Tumakuru	Haralur	Bychapura	0.03702	24111	1.00000	1	0.60108	6672	0.28127	23711
Tumakuru	Tumakuru	Haralur	Byrasandra	0.21555	5187	1.00000	1	0.55704	17402	0.49334	5564
Tumakuru	Tumakuru	Haralur	Gudipalasangra	0.15805	10492	1.00000	1	0.53540	21157	0.43902	11362
Tumakuru	Tumakuru	Haralur	Gunigollahalli	0.14885	11615	1.00000	1	0.54419	19807	0.43268	12032
Tumakuru	Tumakuru	Haralur	Haralur	0.11452	15874	0.94501	25272	0.55179	18431	0.39087	16476
Tumakuru	Tumakuru	Haralur	Inapura	0.02733	25019	1.00000	1	0.62553	13	0.25761	24685
Tumakuru	Tumakuru	Haralur	Kethohalli	0.11854	15381	1.00000	1	0.55343	18144	0.40332	15274
Tumakuru	Tumakuru	Haralur	Kothigegollahalli	0.02605	25125	1.00000	1	0.53769	20818	0.24106	25157
Tumakuru	Tumakuru	Haralur	Kowthamaranahalli	0.13618	13206	1.00000	1	0.58220	11408	0.42960	12390
Tumakuru	Tumakuru	Haralur	Neeralapura	0.15631	10697	1.00000	1	0.61486	3802	0.45806	9192
Tumakuru	Tumakuru	Haralur	Siddapura	0.01128	26189	1.00000	1	0.57102	14197	0.18606	26164
Tumakuru	Tumakuru	Hebbur	Hebbur	0.22703	4441	0.97289	22344	0.60306	6193	0.51070	4122
Tumakuru	Tumakuru	Hebbur	Hebbur amanikere	0.21268	5434	1.00000	1	0.62216	2109	0.50958	4217
Tumakuru	Tumakuru	Hebbur	Kalkere	0.08247	19481	1.00000	1	0.62281	1881	0.37172	18221
Tumakuru	Tumakuru	Hebbur	Narasapura	0.04117	23634	1.00000	1	0.57912	12194	0.28781	23342
Tumakuru	Tumakuru	Hebbur	Sangalapura	0.05092	22488	0.97289	22344	0.51917	23144	0.29518	22977
Tumakuru	Tumakuru	Hegere	Vokkodi	0.21085	5562	0.97289	22344	0.60623	5499	0.49915	5031
Tumakuru	Tumakuru	Heggere	Agalakote	0.00227	26842	1.00000	1	0.56923	14616	0.10892	26832
Tumakuru	Tumakuru	Heggere	Heggere	0.25414	2988	1.00000	1	0.58631	10352	0.53015	2817
Tumakuru	Tumakuru	Hethenahalli	Doddasarangi	0.03512	24316	1.00000	1	0.52748	22238	0.26461	24445
Tumakuru	Tumakuru	Hethenahalli	Haluhsahalli	0.03587	24238	1.00000	1	0.54819	19119	0.26991	24240
Tumakuru	Tumakuru	Hethenahalli	Hethenahalli	0.16742	9485	1.00000	1	0.55829	17127	0.45383	9657
Tumakuru	Tumakuru	Hethenahalli	Kaidala	0.17495	8710	1.00000	1	0.57019	14409	0.46378	8515
Tumakuru	Tumakuru	Hethenahalli	Kallumata	0.10217	17330	1.00000	1	0.53066	21825	0.37848	17633
Tumakuru	Tumakuru	Hethenahalli	Kambathanahalli	0.01113	26200	1.00000	1	0.57670	12799	0.18586	26170
Tumakuru	Tumakuru	Hethenahalli	Kondapura	0.18286	7879	1.00000	1	0.53720	20889	0.46141	8792

Tumakuru	Tumakuru	Hethenahalli	Lakshmanasandra	0.23265	4091	0.88662	26621	0.59341	8553	0.49651	5257
Tumakuru	Tumakuru	Hethenahalli	Nandihalli	0.17848	8339	1.00000	1	0.59457	8250	0.47344	7490
Tumakuru	Tumakuru	Hirehalli	Chikkahalli	0.03826	23971	1.00000	1	0.61400	3968	0.28640	23427
Tumakuru	Tumakuru	Hirehalli	Dananayakanpura	0.18035	8134	1.00000	1	0.57702	12721	0.47037	7794
Tumakuru	Tumakuru	Hirehalli	Hirehalli	0.11598	15692	1.00000	1	0.55235	18331	0.40013	15629
Tumakuru	Tumakuru	Hirehalli	Kolihalli	0.14037	12648	1.00000	1	0.55178	18435	0.42626	12776
Tumakuru	Tumakuru	Hirehalli	Manchakalkuppe	0.18090	8078	1.00000	1	0.58782	9959	0.47376	7448
Tumakuru	Tumakuru	Hirehalli	Nandihalli	0.15294	11103	1.00000	1	0.61267	4246	0.45420	9613
Tumakuru	Tumakuru	Hirehalli	Pemmanahalli	0.07646	20044	1.00000	1	0.61911	2938	0.36174	18948
Tumakuru	Tumakuru	Hirehalli	Sangapura	0.18206	7956	0.94501	25272	0.58967	9472	0.46639	8238
Tumakuru	Tumakuru	Holakallu	Akkathangiyarakte kaval	0.13197	13698	1.00000	1	0.57646	12880	0.42373	13078
Tumakuru	Tumakuru	Holakallu	Banavara	0.18878	7340	1.00000	1	0.61197	4378	0.48704	6123
Tumakuru	Tumakuru	Holakallu	Cholenahalli	0.13660	13142	1.00000	1	0.55149	18495	0.42235	13230
Tumakuru	Tumakuru	Holakallu	Holakallu	0.16779	9452	1.00000	1	0.52736	22257	0.44561	10558
Tumakuru	Tumakuru	Holakallu	Hullenahalli	0.03889	23893	1.00000	1	0.52708	22286	0.27367	24077
Tumakuru	Tumakuru	Holakallu	Naruganahalli	0.27773	2006	1.00000	1	0.61465	3841	0.55473	1535
Tumakuru	Tumakuru	Holakallu	Vaddarahatti	0.07768	19938	1.00000	1	0.60566	5606	0.36101	18994
Tumakuru	Tumakuru	Honasigere	Begur	0.12046	15130	0.97289	22344	0.58240	11345	0.40868	14743
Tumakuru	Tumakuru	Honasigere	Chikkapura	0.17297	8904	1.00000	1	0.57772	12565	0.46405	8483
Tumakuru	Tumakuru	Honasigere	Honasigere	0.14471	12126	1.00000	1	0.54813	19128	0.42966	12381
Tumakuru	Tumakuru	Honasigere	Honasigere kaval	0.06049	21530	1.00000	1	0.54355	19908	0.32036	21564
Tumakuru	Tumakuru	Honasigere	Kodihalli	0.17607	8600	1.00000	1	0.59657	7720	0.47182	7666
Tumakuru	Tumakuru	Honasigere	Lingapura	0.08904	18819	1.00000	1	0.62228	2062	0.38123	17401
Tumakuru	Tumakuru	Honasigere	Mulukunte	0.24467	3458	1.00000	1	0.61476	3819	0.53182	2719
Tumakuru	Tumakuru	Honasigere	Pogadamaranahalli	0.32092	876	1.00000	1	0.60058	6782	0.57764	782
Tumakuru	Tumakuru	Honasigere	Ramanahalli	0.29590	1463	1.00000	1	0.59641	7767	0.56092	1291
Tumakuru	Tumakuru	Honasigere	Singanapalya	0.15745	10563	1.00000	1	0.55765	17271	0.44446	10687
Tumakuru	Tumakuru	Honnudike	Anupanahalli	0.30210	1290	1.00000	1	0.58100	11702	0.55990	1326
Tumakuru	Tumakuru	Honnudike	Arehalli	0.08199	19529	1.00000	1	0.57955	12082	0.36220	18908
Tumakuru	Tumakuru	Honnudike	Buchanahalli	0.22308	4713	1.00000	1	0.56690	15149	0.50195	4773
Tumakuru	Tumakuru	Honnudike	Chikkahonnudike	0.01119	26194	1.00000	1	0.62553	13	0.19129	26087
Tumakuru	Tumakuru	Honnudike	Cholamballi	0.08487	19243	1.00000	1	0.57817	12448	0.36611	18616
Tumakuru	Tumakuru	Honnudike	Gandhamachanahalli	0.11255	16121	1.00000	1	0.61431	3914	0.41044	14547
Tumakuru	Tumakuru	Honnudike	Honnudike	0.16431	9814	1.00000	1	0.53868	20656	0.44566	10551

Tumakuru	Tumakuru	Honnudike	Veeranaikanahalli	0.03002	24800	1.00000	1	0.50254	24560	0.24709	24997
Tumakuru	Tumakuru	Honnudike	Virupasandra	0.06370	21235	1.00000	1	0.62553	13	0.34156	20330
Tumakuru	Tumakuru	K.palاسandra	Gangasandra	0.01443	25935	1.00000	1	0.55948	16866	0.20059	25932
Tumakuru	Tumakuru	K.palاسandra	Gowripura	0.05892	21678	1.00000	1	0.62553	13	0.33280	20854
Tumakuru	Tumakuru	K.palاسandra	Honnenahalli	0.01295	26066	1.00000	1	0.62553	13	0.20083	25926
Tumakuru	Tumakuru	K.palاسandra	Hosur	0.18295	7874	1.00000	1	0.50474	24398	0.45199	9860
Tumakuru	Tumakuru	K.palاسandra	K.palاسandra	0.08261	19468	1.00000	1	0.51687	23357	0.34951	19815
Tumakuru	Tumakuru	K.palاسandra	Kithaganahalli	0.17057	9176	1.00000	1	0.59247	8786	0.46579	8300
Tumakuru	Tumakuru	K.palاسandra	Manangi	0.03761	24049	1.00000	1	0.62553	13	0.28654	23420
Tumakuru	Tumakuru	K.palاسandra	Manchagondanahalli	0.05062	22524	1.00000	1	0.58950	9519	0.31016	22139
Tumakuru	Tumakuru	K.palاسandra	Mudalakod	0.14543	12031	1.00000	1	0.62304	1794	0.44915	10175
Tumakuru	Tumakuru	K.palاسandra	Sankapura	0.30036	1339	1.00000	1	0.60139	6599	0.56528	1128
Tumakuru	Tumakuru	Kanakoppa	Bannikuppe	0.20749	5809	1.00000	1	0.60006	6885	0.49934	5011
Tumakuru	Tumakuru	Kanakoppa	Bisalahalli	0.16423	9822	1.00000	1	0.60280	6255	0.46260	8646
Tumakuru	Tumakuru	Kanakoppa	Bychanahalli	0.33266	711	1.00000	1	0.60346	6106	0.58553	600
Tumakuru	Tumakuru	Kanakoppa	Doddagollahalli	0.13871	12846	1.00000	1	0.55461	17927	0.42530	12877
Tumakuru	Tumakuru	Kanakoppa	Garagadakuppe	0.21922	4947	1.00000	1	0.53777	20797	0.49034	5830
Tumakuru	Tumakuru	Kanakoppa	Kanakuppe	0.15102	11350	1.00000	1	0.62312	1757	0.45485	9534
Tumakuru	Tumakuru	Kanakoppa	Kuduvanakunte	0.29498	1485	1.00000	1	0.56861	14749	0.55149	1666
Tumakuru	Tumakuru	Kanakoppa	Lingapura	0.06389	21215	1.00000	1	0.59374	8455	0.33599	20661
Tumakuru	Tumakuru	Kanakoppa	Ramakrishnapura	0.14502	12085	1.00000	1	0.60021	6853	0.44317	10852
Tumakuru	Tumakuru	Kanakoppa	Ramanahalli	0.04634	23019	1.00000	1	0.61743	3302	0.30584	22379
Tumakuru	Tumakuru	Kanakoppa	Rayavara	0.14736	11792	1.00000	1	0.59310	8620	0.44379	10769
Tumakuru	Tumakuru	Kanakoppa	Thimmasandara	0.16756	9475	1.00000	1	0.54966	18842	0.45160	9903
Tumakuru	Tumakuru	Kesaramadu	Bommanahalli	0.05632	21940	1.00000	1	0.56580	15406	0.31703	21740
Tumakuru	Tumakuru	Kesaramadu	Chokkenahalli	0.27620	2057	1.00000	1	0.56770	14982	0.53924	2286
Tumakuru	Tumakuru	Kesaramadu	Kallahalli	0.01964	25587	1.00000	1	0.62531	968	0.23071	25402
Tumakuru	Tumakuru	Kesaramadu	Kesaramadu	0.07192	20462	1.00000	1	0.51775	23270	0.33393	20783
Tumakuru	Tumakuru	Kesaramadu	Machanahalli	0.03664	24153	1.00000	1	0.50487	24390	0.26446	24453
Tumakuru	Tumakuru	Kesaramadu	Myadala amanikere	0.31062	1100	1.00000	1	0.56406	15848	0.55956	1347
Tumakuru	Tumakuru	Kesaramadu	Singanahalli	0.24166	3617	1.00000	1	0.62376	1520	0.53220	2690
Tumakuru	Tumakuru	Kestur	Badachikkanahalli	0.07598	20089	1.00000	1	0.53584	21089	0.34401	20162
Tumakuru	Tumakuru	Kestur	Basappanapalya	0.18086	8086	1.00000	1	0.58284	11243	0.47239	7608
Tumakuru	Tumakuru	Kestur	Batsandra	0.10431	17090	1.00000	1	0.59507	8122	0.39594	16027

Tumakuru	Tumakuru	Kestur	Gowragondanahalli	0.02019	25551	1.00000	1	0.62553	13	0.23286	25340
Tumakuru	Tumakuru	Kestur	Kempanadodderi	0.04219	23502	1.00000	1	0.57429	13432	0.28936	23266
Tumakuru	Tumakuru	Kestur	Kenchenahalli	0.04502	23158	1.00000	1	0.53190	21646	0.28822	23323
Tumakuru	Tumakuru	Kestur	Kestur	0.07588	20097	1.00000	1	0.53711	20899	0.34414	20151
Tumakuru	Tumakuru	Kestur	Kestur amanikere	0.13303	13568	1.00000	1	0.56593	15379	0.42225	13239
Tumakuru	Tumakuru	Kestur	Kodihalli	0.18818	7390	1.00000	1	0.58077	11779	0.47811	7001
Tumakuru	Tumakuru	Kestur	Sangenahalli	0.23762	3817	1.00000	1	0.59801	7365	0.52184	3343
Tumakuru	Tumakuru	Kestur	Shambonahalli	0.24432	3480	1.00000	1	0.55067	18668	0.51241	3997
Tumakuru	Tumakuru	Kora	Brahmasandra	0.10294	17246	1.00000	1	0.54285	20016	0.38232	17305
Tumakuru	Tumakuru	Kora	Hanchihalli	0.11791	15459	1.00000	1	0.52979	21943	0.39678	15946
Tumakuru	Tumakuru	Kora	Hariyappanahalli	0.17885	8295	1.00000	1	0.60549	5661	0.47665	7151
Tumakuru	Tumakuru	Kora	Honnenahalli	0.03549	24281	1.00000	1	0.51532	23541	0.26346	24494
Tumakuru	Tumakuru	Kora	Kattigenahalli	0.07674	20018	0.97289	22344	0.62442	1256	0.35990	19077
Tumakuru	Tumakuru	Kora	Kora	0.00074	26940	1.00000	1	0.52435	22598	0.07289	26950
Tumakuru	Tumakuru	Kora	Kora amanikere	0.20163	6254	0.94501	25272	0.56711	15106	0.47630	7193
Tumakuru	Tumakuru	Kora	Melehalli	0.14403	12221	1.00000	1	0.55535	17766	0.43086	12239
Tumakuru	Tumakuru	Kora	Muddenahalli	0.15100	11351	1.00000	1	0.56836	14809	0.44110	11101
Tumakuru	Tumakuru	Kora	Singrihalli	0.16141	10143	1.00000	1	0.55764	17280	0.44816	10268
Tumakuru	Tumakuru	Maidala	Byatha	0.00582	26581	1.00000	1	0.57528	13175	0.14961	26552
Tumakuru	Tumakuru	Mallasandra	Adlapura	0.16984	9243	1.00000	1	0.56741	15045	0.45847	9138
Tumakuru	Tumakuru	Mallasandra	Gollahalli	0.27211	2209	1.00000	1	0.58543	10568	0.54209	2126
Tumakuru	Tumakuru	Mallasandra	Halanur	0.27018	2288	1.00000	1	0.48296	25601	0.50721	4390
Tumakuru	Tumakuru	Mallasandra	Hebbathanahalli	0.01118	26196	1.00000	1	0.46653	26123	0.17340	26325
Tumakuru	Tumakuru	Mallasandra	Kothihalli kaval	0.20654	5884	1.00000	1	0.59486	8171	0.49713	5211
Tumakuru	Tumakuru	Mallasandra	Kumkumanahalli	0.16821	9411	1.00000	1	0.59889	7143	0.46530	8368
Tumakuru	Tumakuru	Mallasandra	Mallasandra	0.08621	19112	1.00000	1	0.53095	21782	0.35771	19235
Tumakuru	Tumakuru	Mallasandra	Mallasandra amanikere	0.10170	17380	1.00000	1	0.57930	12158	0.38912	16628
Tumakuru	Tumakuru	Maskal	Bidarakatte	0.11327	16026	1.00000	1	0.52843	22120	0.39117	16444
Tumakuru	Tumakuru	Maskal	Bommanahalli	0.00299	26751	1.00000	1	0.61383	4001	0.12239	26719
Tumakuru	Tumakuru	Maskal	Chikkakoratager	0.17017	9211	1.00000	1	0.60492	5792	0.46866	7988
Tumakuru	Tumakuru	Maskal	Devara amanikere	0.17550	8650	1.00000	1	0.56714	15102	0.46343	8555
Tumakuru	Tumakuru	Maskal	Jolumaranahalli	0.01746	25726	1.00000	1	0.62450	1221	0.22176	25575
Tumakuru	Tumakuru	Maskal	Koratagere	0.20440	6050	1.00000	1	0.55925	16941	0.48532	6281

Tumakuru	Tumakuru	Maskal	Maskal	0.11978	15223	1.00000	1	0.59163	8985	0.41382	14174
Tumakuru	Tumakuru	Maskal	Pullasandra	0.07294	20357	1.00000	1	0.51283	23756	0.33444	20749
Tumakuru	Tumakuru	Maskal	Sasalu	0.29015	1612	1.00000	1	0.62553	13	0.56618	1103
Tumakuru	Tumakuru	Maskal	Thammadihalli	0.11341	16006	1.00000	1	0.58060	11814	0.40381	15225
Tumakuru	Tumakuru	Maskal	Varadanahalli	0.22984	4270	1.00000	1	0.61322	4123	0.52041	3434
Tumakuru	Tumakuru	Mydala	Basavapatna	0.07618	20068	1.00000	1	0.52755	22231	0.34254	20257
Tumakuru	Tumakuru	Mydala	Kondanayakanahalli	0.10452	17064	1.00000	1	0.57839	12383	0.39248	16339
Tumakuru	Tumakuru	Mydala	Madagondanahalli	0.13706	13076	1.00000	1	0.56026	16696	0.42504	12925
Tumakuru	Tumakuru	Mydala	Mydala	0.12946	13986	1.00000	1	0.58453	10797	0.42298	13160
Tumakuru	Tumakuru	Mydala	Pandithanahalli	0.13823	12927	1.00000	1	0.62009	2711	0.44092	11128
Tumakuru	Tumakuru	Mydala	Ramadevarabetta	0.20645	5896	1.00000	1	0.59963	6982	0.49838	5100
Tumakuru	Tumakuru	Mydala	Siddagangamatha	0.22820	4363	1.00000	1	0.55908	16971	0.50342	4668
Tumakuru	Tumakuru	Mydala	Vadikal	0.21538	5206	1.00000	1	0.53707	20904	0.48724	6100
Tumakuru	Tumakuru	Nagavalli	Lakkenahalli	0.25006	3193	1.00000	1	0.56009	16736	0.51932	3516
Tumakuru	Tumakuru	Nagavalli	Nagavalli	0.11518	15781	0.97289	22344	0.58791	9933	0.40388	15216
Tumakuru	Tumakuru	Nagavalli	Pannasandra	0.18799	7405	1.00000	1	0.61138	4494	0.48620	6202
Tumakuru	Tumakuru	Nagavalli	Sopannahalli	0.19444	6853	1.00000	1	0.58623	10364	0.48486	6335
Tumakuru	Tumakuru	Nagavalli	Thimmasandra	0.17553	8646	1.00000	1	0.59590	7907	0.47116	7730
Tumakuru	Tumakuru	Nelahal	Bhahujanahalli	0.21437	5289	1.00000	1	0.57814	12452	0.49857	5083
Tumakuru	Tumakuru	Nelahal	Chikkaseebi	0.26245	2610	1.00000	1	0.56172	16390	0.52827	2911
Tumakuru	Tumakuru	Nelahal	Devarahalli	0.21778	5050	1.00000	1	0.62553	13	0.51454	3849
Tumakuru	Tumakuru	Nelahal	Giriyannahalli	0.09129	18569	1.00000	1	0.55436	17963	0.36989	18339
Tumakuru	Tumakuru	Nelahal	Gowdanahalli	0.13955	12752	1.00000	1	0.52303	22735	0.41791	13742
Tumakuru	Tumakuru	Nelahal	Kempadalihalli	0.15153	11270	1.00000	1	0.56980	14492	0.44199	10992
Tumakuru	Tumakuru	Nelahal	Kodithimmanahalli	0.00247	26815	1.00000	1	0.51527	23544	0.10837	26838
Tumakuru	Tumakuru	Nelahal	Kolalakunte	0.10336	17199	1.00000	1	0.59749	7496	0.39527	16082
Tumakuru	Tumakuru	Nelahal	Nandihalli	0.15483	10853	1.00000	1	0.55507	17830	0.44130	11077
Tumakuru	Tumakuru	Nelahal	Nelahal	0.25144	3124	1.00000	1	0.57567	13081	0.52505	3117
Tumakuru	Tumakuru	Nelahal	Somasagara	0.14568	11994	1.00000	1	0.58133	11615	0.43915	11339
Tumakuru	Tumakuru	Nelahal	Thippedasarahalli	0.00292	26760	1.00000	1	0.62553	13	0.12219	26721
Tumakuru	Tumakuru	Nelahal	Yeladadalu	0.31965	896	1.00000	1	0.60883	5023	0.57950	735
Tumakuru	Tumakuru	Nidavalalu	Bidanagere	0.01394	25978	1.00000	1	0.62553	13	0.20582	25837
Tumakuru	Tumakuru	Nidavalalu	Doddaguni	0.08498	19233	1.00000	1	0.56637	15278	0.36375	18802
Tumakuru	Tumakuru	Nidavalalu	Huliyapura	0.18775	7430	1.00000	1	0.51314	23721	0.45843	9142
Tumakuru	Tumakuru	Nidavalalu	Karenahalli	0.12854	14094	1.00000	1	0.62277	1891	0.43098	12223
Tumakuru	Tumakuru	Nidavalalu	Narayanakere	0.29825	1400	1.00000	1	0.61187	4404	0.56721	1078

Tumakuru	Tumakuru	Nidavalalu	Nidavalalu	0.13143	13772	1.00000	1	0.62220	2096	0.43405	11893
Tumakuru	Tumakuru	Nidavalalu	Thavarakere	0.01341	26032	1.00000	1	0.54531	19617	0.19408	26042
Tumakuru	Tumakuru	Nidavalalu	Thimmanapalya	0.09224	18458	1.00000	1	0.62553	13	0.38642	16890
Tumakuru	Tumakuru	Nidavalalu	Thondagere	0.06116	21464	1.00000	1	0.62553	13	0.33695	20603
Tumakuru	Tumakuru	Nidavalalu	Thondagere kaval	0.24208	3590	1.00000	1	0.61943	2866	0.53127	2771
Tumakuru	Tumakuru	Obalapura	Appaiahnapalya	0.11681	15594	1.00000	1	0.57317	13689	0.40606	14999
Tumakuru	Tumakuru	Obalapura	Bommanahalli	0.19263	6981	1.00000	1	0.55244	18310	0.47388	7440
Tumakuru	Tumakuru	Obalapura	Chikkagundagal	0.31973	895	1.00000	1	0.57102	14197	0.56730	1074
Tumakuru	Tumakuru	Obalapura	Chikkakodathakal	0.20548	5967	0.97289	22344	0.59757	7479	0.49250	5636
Tumakuru	Tumakuru	Obalapura	Chiniga	0.03855	23937	1.00000	1	0.51824	23221	0.27134	24175
Tumakuru	Tumakuru	Obalapura	Gerahalli	0.01730	25739	1.00000	1	0.57613	12964	0.21520	25682
Tumakuru	Tumakuru	Obalapura	Hirekodathakal	0.02160	25458	1.00000	1	0.59506	8127	0.23426	25310
Tumakuru	Tumakuru	Obalapura	Lingapura	0.07505	20167	1.00000	1	0.55694	17423	0.34705	19969
Tumakuru	Tumakuru	Obalapura	Obalapura	0.33420	695	1.00000	1	0.60625	5496	0.58734	572
Tumakuru	Tumakuru	Oorukere	Annenahalli	0.11993	15208	0.97289	22344	0.57045	14338	0.40526	15079
Tumakuru	Tumakuru	Oorukere	Hebbaka	0.18166	7996	1.00000	1	0.50088	24671	0.44978	10104
Tumakuru	Tumakuru	Oorukere	Hosahalli	0.03854	23938	1.00000	1	0.48521	25514	0.26544	24416
Tumakuru	Tumakuru	Oorukere	Kuppur	0.22260	4736	1.00000	1	0.60635	5475	0.51296	3954
Tumakuru	Tumakuru	Oorukere	Narasapura	0.22818	4367	1.00000	1	0.55871	17037	0.50329	4678
Tumakuru	Tumakuru	Oorukere	Oorukere	0.13335	13526	1.00000	1	0.56027	16695	0.42118	13375
Tumakuru	Tumakuru	Seethakal	Bettaseethakal	0.25147	3119	1.00000	1	0.62256	1968	0.53896	2306
Tumakuru	Tumakuru	Seethakal	Dyapenahalli	0.03055	24756	1.00000	1	0.61508	3766	0.26585	24398
Tumakuru	Tumakuru	Seethakal	Gidaganahalli	0.23476	3983	1.00000	1	0.55246	18307	0.50618	4465
Tumakuru	Tumakuru	Seethakal	Halugondanahalli	0.23619	3899	1.00000	1	0.52563	22459	0.49886	5055
Tumakuru	Tumakuru	Seethakal	Harohalli	0.05262	22312	1.00000	1	0.53753	20835	0.30468	22455
Tumakuru	Tumakuru	Seethakal	Hikkal	0.20190	6242	1.00000	1	0.60576	5594	0.49638	5273
Tumakuru	Tumakuru	Seethakal	Hiredoddavadi	0.26794	2373	1.00000	1	0.58785	9952	0.54005	2241
Tumakuru	Tumakuru	Seethakal	Kadagujjanahalli	0.23144	4165	1.00000	1	0.55386	18068	0.50421	4598
Tumakuru	Tumakuru	Seethakal	Kalenahalli	0.00295	26756	1.00000	1	0.62553	13	0.12264	26717
Tumakuru	Tumakuru	Seethakal	Kempohalli	0.00364	26682	1.00000	1	0.62553	13	0.13157	26655
Tumakuru	Tumakuru	Seethakal	Linganahalli	0.13493	13347	1.00000	1	0.55150	18491	0.42062	13435
Tumakuru	Tumakuru	Seethakal	Ojenahalli	0.25503	2937	1.00000	1	0.61503	3771	0.53930	2280
Tumakuru	Tumakuru	Seethakal	Seethakal	0.21460	5271	1.00000	1	0.54346	19920	0.48858	5972
Tumakuru	Tumakuru	Seethakal	Suragondanahalli	0.33600	670	1.00000	1	0.59595	7892	0.58504	607
Tumakuru	Tumakuru	Sirivara	Bommanahalli	0.14277	12358	1.00000	1	0.54463	19740	0.42682	12699

Tumakuru	Tumakuru	Sirivara	Govindarajapura	0.03399	24436	1.00000	1	0.58496	10681	0.27092	24196
Tumakuru	Tumakuru	Sirivara	Puradakatte	0.35198	508	1.00000	1	0.60948	4898	0.59863	420
Tumakuru	Tumakuru	Sirivara	Puradakatte kaval	0.37677	352	1.00000	1	0.61928	2902	0.61563	279
Tumakuru	Tumakuru	Sirivara	Ragimuddanahalli	0.03418	24417	1.00000	1	0.57621	12945	0.27005	24234
Tumakuru	Tumakuru	Sirivara	Rayapura	0.18217	7939	1.00000	1	0.53156	21692	0.45921	9052
Tumakuru	Tumakuru	Sirivara	Sirivara	0.20106	6305	1.00000	1	0.49725	24897	0.46412	8474
Tumakuru	Tumakuru	Sorekunte	Appinayakanahalli	0.12665	14345	1.00000	1	0.58433	10849	0.41984	13524
Tumakuru	Tumakuru	Sorekunte	Huchabasavanahalli	0.01259	26099	1.00000	1	0.55613	17589	0.19133	26085
Tumakuru	Tumakuru	Sorekunte	Lingenahalli	0.14494	12092	1.00000	1	0.53328	21459	0.42597	12806
Tumakuru	Tumakuru	Sorekunte	Majjige kempanahalli	0.10932	16510	1.00000	1	0.57194	13993	0.39691	15929
Tumakuru	Tumakuru	Sorekunte	Mallenahalli	0.08413	19324	1.00000	1	0.62445	1239	0.37453	17973
Tumakuru	Tumakuru	Sorekunte	P.gollahalli	0.03479	24358	0.97289	22344	0.62366	1559	0.27637	23948
Tumakuru	Tumakuru	Sorekunte	Puradakunte	0.08717	19019	1.00000	1	0.52550	22482	0.35780	19229
Tumakuru	Tumakuru	Sorekunte	Sorekunte	0.14266	12371	1.00000	1	0.53409	21336	0.42394	13056
Tumakuru	Tumakuru	Swandenahalli	Ajjappanahalli	0.05387	22188	1.00000	1	0.58170	11544	0.31527	21848
Tumakuru	Tumakuru	Swandenahalli	Beeranakal	0.25427	2982	1.00000	1	0.61976	2785	0.54014	2238
Tumakuru	Tumakuru	Swandenahalli	Maranayakanapalya	0.09481	18169	1.00000	1	0.54578	19550	0.37263	18136
Tumakuru	Tumakuru	Swandenahalli	Mutsandra	0.09744	17876	1.00000	1	0.55166	18454	0.37741	17720
Tumakuru	Tumakuru	Swandenahalli	Swandenahalli	0.13261	13613	1.00000	1	0.56054	16646	0.42046	13456
Tumakuru	Tumakuru	Swandenahalli	Vaddarahalli	0.15351	11019	1.00000	1	0.53719	20893	0.43527	11743
Tumakuru	Tumakuru	Thimmarajanahalli	Ajjagonahalli	0.15625	10704	1.00000	1	0.58171	11540	0.44961	10124
Tumakuru	Tumakuru	Thimmarajanahalli	Bommanahalli	0.02530	25190	1.00000	1	0.60457	5867	0.24823	24967
Tumakuru	Tumakuru	Thimmarajanahalli	Buradaghatta	0.15030	11426	1.00000	1	0.59820	7317	0.44799	10282
Tumakuru	Tumakuru	Thimmarajanahalli	Channenahalli	0.18874	7345	1.00000	1	0.55570	17686	0.47159	7692
Tumakuru	Tumakuru	Thimmarajanahalli	Chikkenahalli	0.17727	8466	1.00000	1	0.58808	9889	0.47064	7771
Tumakuru	Tumakuru	Thimmarajanahalli	G.nagenahalli	0.17014	9216	1.00000	1	0.56988	14483	0.45940	9035
Tumakuru	Tumakuru	Thimmarajanahalli	Haralakatte	0.13989	12716	1.00000	1	0.53471	21255	0.42134	13353
Tumakuru	Tumakuru	Thimmarajanahalli	Harivanapura	0.16571	9681	1.00000	1	0.50808	24155	0.43828	11459
Tumakuru	Tumakuru	Thimmarajanahalli	Katenahalli	0.03175	24638	1.00000	1	0.62553	13	0.27080	24203
Tumakuru	Tumakuru	Thimmarajanahalli	Kurikempanahalli	0.19822	6536	1.00000	1	0.56816	14872	0.48292	6509
Tumakuru	Tumakuru	Thimmarajanahalli	Lakshmisagara	0.00060	26983	1.00000	1	0.43712	26590	0.06393	27003
Tumakuru	Tumakuru	Thimmarajanahalli	Lingenahalli	0.16145	10141	0.94501	25272	0.52559	22466	0.43123	12201
Tumakuru	Tumakuru	Thimmarajanahalli	Mashanapura	0.03386	24457	1.00000	1	0.53508	21196	0.26265	24520
Tumakuru	Tumakuru	Thimmarajanahalli	Nagarjunahalli	0.13983	12722	1.00000	1	0.58819	9857	0.43488	11793

Tumakuru	Tumakuru	Thimmarajanahalli	Seebidasarahalli	0.24933	3228	0.97289	22344	0.60790	5196	0.52832	2907
Tumakuru	Tumakuru	Thimmarajanahalli	Thimmarajanahalli	0.21155	5515	1.00000	1	0.56539	15532	0.49271	5620
Tumakuru	Tumakuru	Thimmarajanahalli	Vaderahalli	0.20579	5944	1.00000	1	0.53379	21383	0.47892	6926
Tumakuru	Tumakuru	Thimmarajanahalli	Vasanthanarasapura	0.11141	16277	1.00000	1	0.60699	5356	0.40741	14861
Tumakuru	Tumakuru	Urdigere	Bellibattalahalli	0.02588	25144	1.00000	1	0.47704	25809	0.23111	25388
Tumakuru	Tumakuru	Urdigere	Kodagihalli	0.15703	10608	1.00000	1	0.60975	4825	0.45749	9250
Tumakuru	Tumakuru	Urdigere	Kuruvelu	0.09757	17859	1.00000	1	0.62329	1694	0.39326	16269
Tumakuru	Tumakuru	Urdigere	Sathagatta	0.14897	11598	0.97289	22344	0.58467	10765	0.43923	11332
Tumakuru	Tumakuru	Urdigere	Urdigere	0.15820	10478	1.00000	1	0.51650	23398	0.43394	11906
Tumakuru	Turuvekere	Ammasandra	Ammasandra	0.10557	16959	1.00000	1	0.59906	7108	0.39841	15783
Tumakuru	Turuvekere	Ammasandra	Bramhadevarahalli	0.10994	16442	1.00000	1	0.55134	18530	0.39282	16306
Tumakuru	Turuvekere	Ammasandra	D.hosahalli	0.07706	19988	1.00000	1	0.60081	6738	0.35908	19134
Tumakuru	Turuvekere	Anekere	Anekere	0.14142	12523	1.00000	1	0.62032	2653	0.44433	10698
Tumakuru	Turuvekere	Anekere	Doddaghatta	0.16554	9699	1.00000	1	0.58773	9990	0.45993	8961
Tumakuru	Turuvekere	Anekere	Guddenahalli	0.15031	11425	1.00000	1	0.53033	21869	0.43038	12297
Tumakuru	Turuvekere	Anekere	Mallaghatta	0.03343	24497	1.00000	1	0.56242	16242	0.26592	24396
Tumakuru	Turuvekere	Anekere	Mallaghatta amanikere	0.18485	7688	1.00000	1	0.59384	8426	0.47881	6936
Tumakuru	Turuvekere	Anekere	Somenahalli	0.02675	25073	1.00000	1	0.58821	9853	0.25059	24914
Tumakuru	Turuvekere	Anekere	Toremavinahalli	0.15109	11336	1.00000	1	0.58369	11033	0.44512	10609
Tumakuru	Turuvekere	Aremallenahalli	Aremallenahalli	0.05661	21910	0.97289	22344	0.55459	17929	0.31259	21995
Tumakuru	Turuvekere	Aremallenahalli	Biganenahalli	0.13185	13707	1.00000	1	0.59086	9177	0.42710	12672
Tumakuru	Turuvekere	Aremallenahalli	Byadarakodigehalli	0.19281	6967	0.88662	26621	0.53679	20946	0.45105	9977
Tumakuru	Turuvekere	Aremallenahalli	Halladahosahalli	0.02854	24918	1.00000	1	0.51289	23749	0.24461	25068
Tumakuru	Turuvekere	Aremallenahalli	Hulikal	0.20004	6381	1.00000	1	0.57466	13328	0.48623	6197
Tumakuru	Turuvekere	Aremallenahalli	K.ganganahalli	0.04603	23049	1.00000	1	0.58292	11219	0.29937	22749
Tumakuru	Turuvekere	Aremallenahalli	Kyamasandra	0.10964	16480	1.00000	1	0.55135	18525	0.39246	16341
Tumakuru	Turuvekere	Aremallenahalli	Sopannahalli	0.14016	12680	1.00000	1	0.57907	12236	0.43297	12003
Tumakuru	Turuvekere	Banasandra	A.hosahalli	0.09409	18239	1.00000	1	0.56834	14822	0.37675	17772
Tumakuru	Turuvekere	Banasandra	Balamadihalli	0.14927	11566	0.94501	25272	0.59398	8381	0.43758	11518
Tumakuru	Turuvekere	Banasandra	Banasandra	0.14301	12337	1.00000	1	0.56816	14871	0.43312	11990
Tumakuru	Turuvekere	Banasandra	Bommenahalli	0.08202	19526	1.00000	1	0.58087	11738	0.36253	18877
Tumakuru	Turuvekere	Banasandra	Bugudanahalli	0.18965	7254	1.00000	1	0.61554	3678	0.48873	5954
Tumakuru	Turuvekere	Banasandra	Guladahalli	0.03420	24414	1.00000	1	0.53520	21183	0.26353	24491
Tumakuru	Turuvekere	Banasandra	Hulisandra	0.17174	9034	1.00000	1	0.55242	18316	0.45609	9391

Tumakuru	Turuvekere	Banasandra	Kunikenahalli	0.10582	16919	1.00000	1	0.57886	12285	0.39420	16179
Tumakuru	Turuvekere	Banasandra	Somalapura	0.16152	10132	1.00000	1	0.57586	13030	0.45308	9739
Tumakuru	Turuvekere	Bytharahosahalli	Ambaladevanahalli	0.14391	12234	1.00000	1	0.59509	8114	0.44078	11154
Tumakuru	Turuvekere	Bytharahosahalli	Bytharahosahalli	0.00270	26790	1.00000	1	0.58975	9430	0.11676	26760
Tumakuru	Turuvekere	Bytharahosahalli	Chikkabeeranakere	0.08067	19648	1.00000	1	0.58816	9868	0.36202	18925
Tumakuru	Turuvekere	Bytharahosahalli	Doddabeeranakere	0.02420	25271	1.00000	1	0.55903	16985	0.23826	25225
Tumakuru	Turuvekere	Bytharahosahalli	Dummanahalli	0.04381	23301	1.00000	1	0.58567	10497	0.29495	22989
Tumakuru	Turuvekere	Bytharahosahalli	Hanchihalli	0.03018	24788	1.00000	1	0.54112	20283	0.25370	24821
Tumakuru	Turuvekere	Bytharahosahalli	Kamanahalli	0.06426	21179	1.00000	1	0.56896	14680	0.33190	20906
Tumakuru	Turuvekere	Bytharahosahalli	Koppa	0.22161	4798	1.00000	1	0.56408	15840	0.50001	4955
Tumakuru	Turuvekere	Bytharahosahalli	Mallenahalli	0.16260	10000	0.97289	22344	0.58814	9874	0.45313	9735
Tumakuru	Turuvekere	Bytharahosahalli	Muthsandra	0.10368	17156	1.00000	1	0.58963	9484	0.39393	16208
Tumakuru	Turuvekere	Bytharahosahalli	Ramasagara	0.19853	6509	1.00000	1	0.55364	18103	0.47901	6918
Tumakuru	Turuvekere	Bytharahosahalli	Tharamanakote	0.14328	12304	1.00000	1	0.54422	19798	0.42722	12654
Tumakuru	Turuvekere	Bytharahosahalli	Varahasandra	0.16456	9790	1.00000	1	0.60273	6276	0.46290	8613
Tumakuru	Turuvekere	Bytharahosahalli	Vittalapura	0.09828	17781	1.00000	1	0.56378	15928	0.38124	17399
Tumakuru	Turuvekere	Dabbeghatta	Beechanahalli	0.12483	14569	1.00000	1	0.54697	19334	0.40872	14732
Tumakuru	Turuvekere	Dabbeghatta	Benakanakere	0.05578	21983	1.00000	1	0.53663	20978	0.31049	22123
Tumakuru	Turuvekere	Dabbeghatta	Burudehosahalli	0.18580	7598	0.97289	22344	0.56599	15364	0.46771	8071
Tumakuru	Turuvekere	Dabbeghatta	Dabbeghatta	0.15519	10816	1.00000	1	0.58037	11871	0.44825	10255
Tumakuru	Turuvekere	Dabbeghatta	Gottikere	0.16448	9795	1.00000	1	0.60683	5381	0.46386	8505
Tumakuru	Turuvekere	Dabbeghatta	Guralamata	0.09619	18003	1.00000	1	0.51583	23486	0.36746	18514
Tumakuru	Turuvekere	Dabbeghatta	Hindumaranahalli	0.20331	6139	1.00000	1	0.60597	5548	0.49758	5167
Tumakuru	Turuvekere	Dandinashivara	Arakere	0.10173	17375	1.00000	1	0.59317	8602	0.39224	16360
Tumakuru	Turuvekere	Dandinashivara	Dandinashivara	0.14514	12069	1.00000	1	0.54694	19340	0.42978	12369
Tumakuru	Turuvekere	Dandinashivara	Dunda	0.16116	10169	1.00000	1	0.62553	13	0.46541	8347
Tumakuru	Turuvekere	Dandinashivara	Lingapura	0.06317	21290	1.00000	1	0.57272	13806	0.33075	20973
Tumakuru	Turuvekere	Dandinashivara	Shivanehalli	0.14419	12206	1.00000	1	0.57648	12875	0.43642	11636
Tumakuru	Turuvekere	Dandinashivara	Siddapura	0.23410	4010	1.00000	1	0.60246	6331	0.52052	3427
Tumakuru	Turuvekere	Goni tumkur	Abalakatte	0.00970	26317	1.00000	1	0.45899	26288	0.16454	26420
Tumakuru	Turuvekere	Goni tumkur	Badagarahalli	0.02737	25018	1.00000	1	0.58002	11955	0.25133	24890
Tumakuru	Turuvekere	Goni tumkur	Devihalli	0.15571	10757	1.00000	1	0.59252	8772	0.45186	9875
Tumakuru	Turuvekere	Goni tumkur	Goni tumkur	0.11931	15273	1.00000	1	0.56391	15894	0.40672	14937
Tumakuru	Turuvekere	Goni tumkur	Hedagihalli	0.11255	16123	1.00000	1	0.51623	23432	0.38731	16803
Tumakuru	Turuvekere	Goni tumkur	Hulikere	0.02504	25211	1.00000	1	0.55695	17421	0.24070	25170
Tumakuru	Turuvekere	Goni tumkur	Kadehalli	0.05777	21795	1.00000	1	0.53708	20903	0.31423	21906

Tumakuru	Turuvekere	Goni tumkur	Kadehalli kaval	0.03034	24775	1.00000	1	0.58348	11084	0.26061	24588
Tumakuru	Turuvekere	Goni tumkur	Naduvanahalli	0.05594	21972	1.00000	1	0.61499	3779	0.32523	21288
Tumakuru	Turuvekere	Hadavanahalli	Appasandra	0.09717	17910	0.88662	26621	0.56857	14757	0.36589	18634
Tumakuru	Turuvekere	Hadavanahalli	Chakuvalli	0.12075	15092	0.97289	22344	0.61738	3313	0.41704	13837
Tumakuru	Turuvekere	Hadavanahalli	Giriyannahalli	0.03679	24142	1.00000	1	0.62497	1038	0.28436	23553
Tumakuru	Turuvekere	Hadavanahalli	Hadavanahalli	0.16040	10254	1.00000	1	0.56868	14731	0.45015	10063
Tumakuru	Turuvekere	Hadavanahalli	Heggere	0.02938	24853	1.00000	1	0.49657	24934	0.24434	25075
Tumakuru	Turuvekere	Hadavanahalli	Honnenahalli	0.20717	5831	1.00000	1	0.58856	9758	0.49587	5333
Tumakuru	Turuvekere	Hadavanahalli	Marasandra	0.11855	15378	1.00000	1	0.52669	22328	0.39673	15953
Tumakuru	Turuvekere	Hullekere	Ballekatte	0.03565	24262	1.00000	1	0.54333	19940	0.26855	24296
Tumakuru	Turuvekere	Hullekere	Beechanahalli	0.00453	26645	1.00000	1	0.51333	23704	0.13246	26648
Tumakuru	Turuvekere	Hullekere	Byadarahalli kaval	0.00248	26813	1.00000	1	0.62553	13	0.11583	26768
Tumakuru	Turuvekere	Hullekere	G.manchenahalli	0.02949	24845	1.00000	1	0.53017	21887	0.25005	24925
Tumakuru	Turuvekere	Hullekere	Harigondanahalli	0.11219	16171	1.00000	1	0.58250	11321	0.40280	15337
Tumakuru	Turuvekere	Hullekere	Hattihalli	0.26280	2595	1.00000	1	0.59229	8830	0.53792	2363
Tumakuru	Turuvekere	Hullekere	Hullekere	0.03725	24089	1.00000	1	0.58937	9556	0.28000	23763
Tumakuru	Turuvekere	Hullekere	Jakkanahalli	0.12629	14389	1.00000	1	0.50619	24298	0.39985	15656
Tumakuru	Turuvekere	Hullekere	Koppa	0.09944	17634	1.00000	1	0.49153	25226	0.36562	18663
Tumakuru	Turuvekere	Hullekere	Machenahalli	0.08831	18902	1.00000	1	0.55221	18357	0.36535	18685
Tumakuru	Turuvekere	Hullekere	Ramadihalli	0.20705	5844	1.00000	1	0.59800	7367	0.49842	5097
Tumakuru	Turuvekere	Hullekere	Rayasandra	0.12034	15147	1.00000	1	0.58271	11277	0.41237	14329
Tumakuru	Turuvekere	Hullekere	Sarigehalli	0.21379	5339	1.00000	1	0.51955	23092	0.48070	6756
Tumakuru	Turuvekere	Hullekere	Sarigehalli amanikere	0.21164	5505	1.00000	1	0.61175	4433	0.50589	4479
Tumakuru	Turuvekere	Hullekere	Sasalu	0.09183	18502	0.97289	22344	0.56407	15843	0.36937	18381
Tumakuru	Turuvekere	Kanathur	Aladahalli	0.09128	18571	1.00000	1	0.57208	13965	0.37378	18041
Tumakuru	Turuvekere	Kanathur	Habakanahalli	0.08530	19199	1.00000	1	0.56506	15616	0.36393	18789
Tumakuru	Turuvekere	Kanathur	K.bevinahalli	0.00010	27059	0.85471	26888	0.58758	10028	0.03706	27051
Tumakuru	Turuvekere	Kanathur	K.mavinahalli	0.11500	15810	1.00000	1	0.57330	13652	0.40398	15206
Tumakuru	Turuvekere	Kanathur	Kanathur	0.04097	23656	1.00000	1	0.58626	10358	0.28852	23309
Tumakuru	Turuvekere	Kanathur	Melnahalli	0.07403	20252	1.00000	1	0.60053	6791	0.35426	19494
Tumakuru	Turuvekere	Kanathur	Muddanahalli	0.18894	7321	1.00000	1	0.57619	12947	0.47749	7063
Tumakuru	Turuvekere	Kodigehalli	Chikkaturuvekere	0.11443	15881	1.00000	1	0.59173	8961	0.40759	14849
Tumakuru	Turuvekere	Kodigehalli	Kalkere	0.03397	24438	1.00000	1	0.61936	2882	0.27608	23956
Tumakuru	Turuvekere	Kodigehalli	Kodigehalli	0.22819	4365	1.00000	1	0.57952	12089	0.50947	4226
Tumakuru	Turuvekere	Kodigehalli	Sulekere	0.13256	13620	1.00000	1	0.58578	10472	0.42662	12720
Tumakuru	Turuvekere	Kodigehalli	T.hosahalli	0.16700	9528	1.00000	1	0.56065	16631	0.45408	9628

Tumakuru	Turuvekere	Kodigehalli	Turuvekere (rural)	0.04353	23336	1.00000	1	0.54789	19171	0.28785	23339
Tumakuru	Turuvekere	Kondajji	Chikkagoraghatta	0.20262	6184	0.97289	22344	0.54786	19180	0.47622	7212
Tumakuru	Turuvekere	Kondajji	Chimmanahalli	0.00756	26474	0.97289	22344	0.52487	22546	0.15685	26501
Tumakuru	Turuvekere	Kondajji	D.settiahalli	0.08762	18983	1.00000	1	0.53631	21024	0.36086	19004
Tumakuru	Turuvekere	Kondajji	Doddagoraghatta	0.08187	19533	1.00000	1	0.62083	2507	0.37042	18311
Tumakuru	Turuvekere	Kondajji	Dombaranahalli	0.16590	9661	1.00000	1	0.55241	18323	0.45085	9997
Tumakuru	Turuvekere	Kondajji	Harikaranahalli	0.10541	16978	1.00000	1	0.56362	15964	0.39021	16541
Tumakuru	Turuvekere	Kondajji	Karigondanahalli	0.10429	17093	1.00000	1	0.56716	15096	0.38963	16593
Tumakuru	Turuvekere	Kondajji	Kondajji	0.15229	11178	0.94501	25272	0.61782	3233	0.44633	10461
Tumakuru	Turuvekere	Lokammanahalli	Ajjenahalli	0.11286	16080	1.00000	1	0.55223	18350	0.39648	15980
Tumakuru	Turuvekere	Lokammanahalli	Chowdenahalli	0.12891	14047	1.00000	1	0.51697	23346	0.40543	15064
Tumakuru	Turuvekere	Lokammanahalli	Kolaghatta	0.06897	20755	1.00000	1	0.51237	23799	0.32816	21130
Tumakuru	Turuvekere	Lokammanahalli	Kolaghatta kaval	0.02357	25335	0.97289	22344	0.58638	10331	0.23778	25236
Tumakuru	Turuvekere	Lokammanahalli	Lokammanahalli	0.09372	18267	1.00000	1	0.50985	24019	0.36287	18862
Tumakuru	Turuvekere	Lokammanahalli	Mudlapura	0.02854	24917	1.00000	1	0.58677	10243	0.25583	24747
Tumakuru	Turuvekere	Lokammanahalli	N.ganganahalli	0.21309	5397	1.00000	1	0.62127	2393	0.50966	4210
Tumakuru	Turuvekere	Lokammanahalli	N.manchenahalli	0.08947	18769	1.00000	1	0.61978	2784	0.38133	17385
Tumakuru	Turuvekere	Lokammanahalli	N.mavinahalli	0.13419	13430	1.00000	1	0.58218	11418	0.42749	12626
Tumakuru	Turuvekere	Lokammanahalli	Neeragunda	0.14535	12037	1.00000	1	0.56501	15631	0.43467	11821
Tumakuru	Turuvekere	Lokammanahalli	Pundareekanakalahalli	0.29169	1581	1.00000	1	0.59597	7890	0.55811	1407
Tumakuru	Turuvekere	Lokammanahalli	Seegehalli	0.22860	4345	1.00000	1	0.57794	12507	0.50931	4235
Tumakuru	Turuvekere	Lokammanahalli	Tavarekere	0.04960	22633	1.00000	1	0.57619	12947	0.30573	22388
Tumakuru	Turuvekere	Madihalli	Anemale	0.12492	14556	1.00000	1	0.53648	20997	0.40618	14988
Tumakuru	Turuvekere	Madihalli	Aralikere	0.09146	18546	0.97289	22344	0.62500	1026	0.38170	17354
Tumakuru	Turuvekere	Madihalli	Arisinadahalli	0.13907	12796	1.00000	1	0.57456	13359	0.43072	12256
Tumakuru	Turuvekere	Madihalli	Chikkonahalli	0.22555	4541	1.00000	1	0.56088	16579	0.50200	4768
Tumakuru	Turuvekere	Madihalli	Dwaranahalli	0.10734	16756	1.00000	1	0.57144	14108	0.39437	16161
Tumakuru	Turuvekere	Madihalli	Kallanakere	0.14298	12341	0.94501	25272	0.56779	14959	0.42492	12935
Tumakuru	Turuvekere	Madihalli	Madihalli	0.14908	11584	1.00000	1	0.56065	16630	0.43723	11553
Tumakuru	Turuvekere	Madihalli	Sangalapura	0.27546	2074	1.00000	1	0.59254	8762	0.54650	1899
Tumakuru	Turuvekere	Madihalli	Sunkalapura	0.04924	22680	1.00000	1	0.61535	3708	0.31177	22047
Tumakuru	Turuvekere	Manichendur	Ajjanahalli	0.10632	16867	1.00000	1	0.55006	18771	0.38816	16723
Tumakuru	Turuvekere	Manichendur	Chikkamalligere	0.22492	4583	1.00000	1	0.60943	4910	0.51561	3776

Tumakuru	Turuvekere	Manichendur	Doddamalligerei	0.01465	25920	1.00000	1	0.49750	24881	0.19389	26046
Tumakuru	Turuvekere	Manichendur	Guddenahalli	0.15455	10884	1.00000	1	0.55877	17026	0.44201	10987
Tumakuru	Turuvekere	Manichendur	Hitalakoppa	0.13524	13299	0.97289	22344	0.62553	13	0.43499	11781
Tumakuru	Turuvekere	Manichendur	K.dodderi	0.15433	10911	1.00000	1	0.60882	5025	0.45462	9567
Tumakuru	Turuvekere	Manichendur	Kanakur	0.02505	25209	1.00000	1	0.62160	2276	0.24972	24933
Tumakuru	Turuvekere	Manichendur	Kodihalli	0.15807	10488	1.00000	1	0.60241	6341	0.45665	9326
Tumakuru	Turuvekere	Manichendur	Mallur	0.09132	18563	1.00000	1	0.53687	20935	0.36600	18628
Tumakuru	Turuvekere	Manichendur	Manichendur	0.12446	14618	0.93281	26044	0.52681	22319	0.39400	16203
Tumakuru	Turuvekere	Manichendur	Nagegowdana byala	0.01105	26210	0.97289	22344	0.60357	6078	0.18653	26151
Tumakuru	Turuvekere	Manichendur	Sondemargonaha lli	0.18676	7527	1.00000	1	0.57961	12065	0.47658	7161
Tumakuru	Turuvekere	Mavinakere	Byadarahalli	0.24945	3224	1.00000	1	0.58665	10265	0.52697	2984
Tumakuru	Turuvekere	Mavinakere	Illenahalli kaval	0.03200	24614	1.00000	1	0.55337	18155	0.26064	24587
Tumakuru	Turuvekere	Mavinakere	Kadesur	0.03260	24566	1.00000	1	0.51146	23889	0.25548	24759
Tumakuru	Turuvekere	Mavinakere	Karadigere	0.00281	26771	1.00000	1	0.62553	13	0.12066	26730
Tumakuru	Turuvekere	Mavinakere	Mavinakere	0.23689	3850	1.00000	1	0.59178	8949	0.51948	3505
Tumakuru	Turuvekere	Mavinakere	Melinavalagerah alli	0.26686	2421	1.00000	1	0.62520	974	0.55051	1708
Tumakuru	Turuvekere	Mavinakere	Mudigere	0.16093	10193	1.00000	1	0.57378	13553	0.45199	9862
Tumakuru	Turuvekere	Mayasandra	Anadagu	0.09578	18061	1.00000	1	0.50052	24691	0.36327	18829
Tumakuru	Turuvekere	Mayasandra	Chikkasettikere	0.02704	25045	1.00000	1	0.58389	10973	0.25086	24907
Tumakuru	Turuvekere	Mayasandra	Dananayakanapu ra kaval	0.06824	20821	1.00000	1	0.58356	11071	0.34148	20335
Tumakuru	Turuvekere	Mayasandra	Doddasettikere	0.01688	25769	1.00000	1	0.58180	11510	0.21416	25703
Tumakuru	Turuvekere	Mayasandra	Kallunagathihalli	0.11068	16355	1.00000	1	0.59689	7641	0.40426	15180
Tumakuru	Turuvekere	Mayasandra	Mayasandra	0.11702	15565	1.00000	1	0.59312	8614	0.41096	14487
Tumakuru	Turuvekere	Muniyur	Kalanjihalli	0.15758	10555	1.00000	1	0.59624	7830	0.45461	9569
Tumakuru	Turuvekere	Muniyur	M.bevinahalli	0.18961	7256	1.00000	1	0.59044	9268	0.48196	6615
Tumakuru	Turuvekere	Muniyur	M.ganganahalli	0.17122	9106	1.00000	1	0.57372	13566	0.46141	8790
Tumakuru	Turuvekere	Muniyur	Muniyur	0.20490	6014	1.00000	1	0.59104	9131	0.49475	5448
Tumakuru	Turuvekere	Muniyur	Srirampura	0.19368	6904	1.00000	1	0.58528	10601	0.48397	6420
Tumakuru	Turuvekere	Muniyur	Turuvekere amanikere	0.15014	11453	1.00000	1	0.61500	3777	0.45199	9863
Tumakuru	Turuvekere	Muthugadahalli	Benkikere	0.17797	8394	1.00000	1	0.59966	6978	0.47434	7396
Tumakuru	Turuvekere	Muthugadahalli	Chikkapura	0.01113	26201	1.00000	1	0.62553	13	0.19096	26093
Tumakuru	Turuvekere	Muthugadahalli	Devanayakanaha lli	0.14227	12415	1.00000	1	0.57442	13397	0.43395	11903
Tumakuru	Turuvekere	Muthugadahalli	Kachihalli	0.11147	16268	0.97289	22344	0.52277	22772	0.38416	17125

Tumakuru	Turuvekere	Muthugadahalli	Muthugadahalli	0.11678	15597	1.00000	1	0.61089	4590	0.41474	14084
Tumakuru	Turuvekere	Muthugadahalli	Nagalapura	0.23266	4090	1.00000	1	0.62421	1326	0.52563	3068
Tumakuru	Turuvekere	Muthugadahalli	Obbenagasandra	0.13636	13178	1.00000	1	0.57212	13952	0.42729	12646
Tumakuru	Turuvekere	Sampige	Akkalasandra	0.10714	16778	1.00000	1	0.55593	17635	0.39054	16502
Tumakuru	Turuvekere	Sampige	Angarekhanahalli	0.10680	16819	1.00000	1	0.60859	5055	0.40207	15413
Tumakuru	Turuvekere	Sampige	Gundi kaval	0.06897	20754	1.00000	1	0.52358	22674	0.33053	20986
Tumakuru	Turuvekere	Sampige	Halugondanahalli	0.13240	13640	1.00000	1	0.54604	19510	0.41658	13898
Tumakuru	Turuvekere	Sampige	Masthigondanahalli	0.10109	17454	1.00000	1	0.53916	20567	0.37914	17580
Tumakuru	Turuvekere	Sampige	Raghavadevanahalli	0.01020	26291	1.00000	1	0.55166	18454	0.17789	26270
Tumakuru	Turuvekere	Sampige	Sampige	0.17854	8328	1.00000	1	0.60770	5235	0.47695	7117
Tumakuru	Turuvekere	Sampige	Singasandra	0.10852	16615	1.00000	1	0.62553	13	0.40793	14819
Tumakuru	Turuvekere	Sampige	Tovinakere	0.15249	11158	1.00000	1	0.61030	4699	0.45317	9732
Tumakuru	Turuvekere	Sampige	Veerasagara	0.16625	9610	1.00000	1	0.59285	8672	0.46192	8732
Tumakuru	Turuvekere	Sampige	Yeladabagi	0.17278	8917	1.00000	1	0.58605	10415	0.46610	8268
Tumakuru	Turuvekere	Sampige hosahalli	Halesampige	0.01082	26226	1.00000	1	0.55289	18236	0.18151	26223
Tumakuru	Turuvekere	Sampige hosahalli	Hosur	0.10882	16588	1.00000	1	0.55584	17653	0.39254	16333
Tumakuru	Turuvekere	Sampige hosahalli	Kurubarahalli	0.01598	25833	1.00000	1	0.53777	20797	0.20483	25853
Tumakuru	Turuvekere	Sampige hosahalli	Kurubarahalli byala	0.01591	25840	1.00000	1	0.59402	8375	0.21141	25746
Tumakuru	Turuvekere	Sampige hosahalli	Sampige hosahalli	0.11859	15372	1.00000	1	0.55534	17770	0.40383	15222
Tumakuru	Turuvekere	Seegehalli	G.dodderi	0.16185	10091	1.00000	1	0.61203	4365	0.46269	8632
Tumakuru	Turuvekere	Seegehalli	Gainathapura	0.10105	17459	1.00000	1	0.53271	21539	0.37758	17706
Tumakuru	Turuvekere	Seegehalli	Haralakere	0.12447	14617	1.00000	1	0.57325	13667	0.41476	14083
Tumakuru	Turuvekere	Seegehalli	Ittigehalli	0.05668	21898	1.00000	1	0.55868	17043	0.31637	21785
Tumakuru	Turuvekere	Seegehalli	Lenkanahalli	0.12872	14069	1.00000	1	0.51557	23523	0.40486	15116
Tumakuru	Turuvekere	Seegehalli	Narigehalli	0.10965	16479	1.00000	1	0.60359	6074	0.40450	15162
Tumakuru	Turuvekere	Seegehalli	Settigondanahalli	0.14634	11919	1.00000	1	0.62275	1898	0.45002	10074
Tumakuru	Turuvekere	Seegehalli	Thuyalahalli	0.02030	25546	1.00000	1	0.56847	14786	0.22596	25496
Tumakuru	Turuvekere	Seegehalli	Yaradahalli	0.19150	7087	1.00000	1	0.57174	14043	0.47839	6974
Tumakuru	Turuvekere	Soravanahalli	Bommenahalli	0.04386	23296	1.00000	1	0.53855	20678	0.28693	23403
Tumakuru	Turuvekere	Soravanahalli	Dasihalli	0.04126	23615	1.00000	1	0.56043	16657	0.28490	23518
Tumakuru	Turuvekere	Soravanahalli	Honakere	0.18141	8018	1.00000	1	0.55362	18108	0.46482	8408
Tumakuru	Turuvekere	Soravanahalli	Jadiya	0.17229	8976	1.00000	1	0.53683	20939	0.45223	9831

Tumakuru	Turuvekere	Soravanahalli	Kerevalagerehalli	0.19553	6753	1.00000	1	0.59247	8789	0.48748	6076
Tumakuru	Turuvekere	Soravanahalli	Kodinagasandra	0.06794	20847	1.00000	1	0.55545	17745	0.33541	20692
Tumakuru	Turuvekere	Soravanahalli	Kommaradevanahalli	0.07884	19823	1.00000	1	0.58605	10412	0.35884	19150
Tumakuru	Turuvekere	Soravanahalli	Soravanahalli	0.12988	13944	1.00000	1	0.57763	12580	0.42176	13299
Tumakuru	Turuvekere	Talakere	Donkihalli	0.03414	24420	1.00000	1	0.56808	14891	0.26867	24289
Tumakuru	Turuvekere	Talakere	Kalkere	0.00304	26745	1.00000	1	0.62553	13	0.12383	26706
Tumakuru	Turuvekere	Talakere	Kallane	0.14742	11783	1.00000	1	0.60715	5332	0.44732	10353
Tumakuru	Turuvekere	Talakere	Mangikuppe	0.09210	18471	1.00000	1	0.57716	12690	0.37600	17837
Tumakuru	Turuvekere	Talkere	Chendur	0.09934	17644	0.97289	22344	0.61745	3290	0.39078	16485
Tumakuru	Turuvekere	Talkere	Pura	0.23539	3943	1.00000	1	0.59490	8158	0.51929	3519
Tumakuru	Turuvekere	Talkere	Pura amanikere	0.18743	7463	1.00000	1	0.61319	4128	0.48619	6203
Tumakuru	Turuvekere	Talkere	Pura amruth mahal kaval	0.20996	5627	1.00000	1	0.62098	2462	0.50707	4398
Tumakuru	Turuvekere	Talkere	Talkere	0.13490	13351	1.00000	1	0.61263	4255	0.43559	11715
Tumakuru	Turuvekere	Thandaga	Basavanahalli	0.11964	15237	1.00000	1	0.62023	2679	0.42022	13488
Tumakuru	Turuvekere	Thandaga	Chandrapura	0.24906	3243	1.00000	1	0.62335	1675	0.53746	2388
Tumakuru	Turuvekere	Thandaga	Chikkahalli kaval	0.18541	7644	1.00000	1	0.60741	5292	0.48292	6508
Tumakuru	Turuvekere	Thandaga	Govindaghatta	0.03770	24033	1.00000	1	0.54497	19686	0.27389	24065
Tumakuru	Turuvekere	Thandaga	Hunisemaradahalli	0.06086	21495	1.00000	1	0.55166	18454	0.32261	21436
Tumakuru	Turuvekere	Thandaga	Kolala	0.13129	13799	1.00000	1	0.57402	13492	0.42239	13225
Tumakuru	Turuvekere	Thandaga	Marappanahalli	0.11996	15198	1.00000	1	0.52230	22828	0.39718	15897
Tumakuru	Turuvekere	Thandaga	Sadarahalli	0.19557	6750	1.00000	1	0.56754	15021	0.48058	6767
Tumakuru	Turuvekere	Thandaga	Thandaga	0.04835	22767	1.00000	1	0.61950	2839	0.31056	22118
Tumakuru	Turuvekere	Thandaga	Vaderahalli kaval	0.18533	7650	1.00000	1	0.59813	7333	0.48038	6789
Tumakuru	Turuvekere	Thandaga	Vittaladevarahalli	0.13680	13110	1.00000	1	0.54363	19900	0.42053	13449
Tumakuru	Turuvekere	Vadavanaghatta	Angadigere	0.05909	21662	1.00000	1	0.61287	4200	0.33084	20967
Tumakuru	Turuvekere	Vadavanaghatta	Ayarahalli	0.10126	17435	1.00000	1	0.59236	8812	0.39144	16421
Tumakuru	Turuvekere	Vadavanaghatta	Byalahalli	0.21284	5422	1.00000	1	0.59683	7658	0.50269	4730
Tumakuru	Turuvekere	Vadavanaghatta	Doddamargonahalli	0.11996	15196	1.00000	1	0.57566	13083	0.41027	14572
Tumakuru	Turuvekere	Vadavanaghatta	Haralahalli	0.08881	18851	1.00000	1	0.52682	22318	0.36033	19043
Tumakuru	Turuvekere	Vadavanaghatta	Malladevanahalli	0.11541	15757	0.94501	25272	0.52176	22877	0.38464	17076
Tumakuru	Turuvekere	Vadavanaghatta	Mugalur	0.03201	24612	1.00000	1	0.62553	13	0.27154	24166
Tumakuru	Turuvekere	Vadavanaghatta	Neralakatte	0.19141	7095	1.00000	1	0.59857	7234	0.48569	6254

Tumakuru	Turuvekere	Vadavanaghatta	Vadavanaghatta	0.14820	11688	1.00000	1	0.59423	8318	0.44491	10641
Tumakuru	Turuvekere	Vadavanaghatta	Vaderahalli	0.05185	22381	1.00000	1	0.58313	11173	0.31153	22056
Udupi	Karkal	Bailoor	Bailoor	0.32622	798	0.97289	22344	0.59089	9170	0.57239	906
Udupi	Karkal	Bailoor	Kowdoor	0.37557	356	1.00000	1	0.60048	6800	0.60869	333
Udupi	Karkal	Belman	Belman	0.31151	1077	1.00000	1	0.59075	9195	0.56880	1029
Udupi	Karkal	Belman	Sooda	0.28894	1644	1.00000	1	0.57398	13505	0.54942	1757
Udupi	Karkal	Bola	Bola	0.28710	1698	1.00000	1	0.58244	11330	0.55093	1687
Udupi	Karkal	Chara	Chara	0.27102	2250	1.00000	1	0.58130	11625	0.54009	2240
Udupi	Karkal	Durga	Durga	0.29537	1478	0.97289	22344	0.57769	12571	0.54960	1745
Udupi	Karkal	Eedu	Eedu	0.28797	1677	1.00000	1	0.56540	15531	0.54605	1919
Udupi	Karkal	Eedu	Nooralbettu	0.38112	332	0.94501	25272	0.60439	5905	0.60155	395
Udupi	Karkal	Hebri	Hebri	0.27279	2181	1.00000	1	0.57854	12348	0.54041	2217
Udupi	Karkal	Hirgana	Hirgana	0.24316	3542	0.97289	22344	0.56825	14847	0.51227	4007
Udupi	Karkal	Inna	Inna	0.28566	1746	1.00000	1	0.58197	11468	0.54986	1740
Udupi	Karkal	Irvathuru	Irvathuru	0.35263	504	0.97289	22344	0.57776	12554	0.58306	647
Udupi	Karkal	Kadthala	Kadthala	0.31788	925	1.00000	1	0.59919	7074	0.57536	839
Udupi	Karkal	Kadthala	Kukkuje	0.34514	576	0.97289	22344	0.60629	5485	0.58827	558
Udupi	Karkal	Kadthala	Yellare	0.25826	2803	1.00000	1	0.58277	11259	0.53193	2710
Udupi	Karkal	Kallya	Kallya	0.32516	815	1.00000	1	0.58126	11635	0.57388	868
Udupi	Karkal	Kanthavara	Kanthavara	0.36697	401	0.97289	22344	0.58826	9833	0.59441	475
Udupi	Karkal	Kervashe	Kervashe	0.33583	674	1.00000	1	0.59872	7204	0.58584	593
Udupi	Karkal	Kuchchur	Belenje	0.34419	586	1.00000	1	0.58130	11623	0.58488	611
Udupi	Karkal	Kuchchur	Kuchchur	0.34913	536	0.97289	22344	0.61005	4765	0.59175	512
Udupi	Karkal	Kukkundoor	Kukkundoor	0.33426	692	1.00000	1	0.60511	5744	0.58700	574
Udupi	Karkal	Mala	Mala	0.34154	606	1.00000	1	0.59169	8970	0.58683	579
Udupi	Karkal	Marne	Hermunde	0.30514	1222	1.00000	1	0.59989	6923	0.56779	1055
Udupi	Karkal	Marne	Marne	0.31669	951	1.00000	1	0.61142	4485	0.57853	758
Udupi	Karkal	Miyar	Miyar	0.27530	2086	1.00000	1	0.60069	6758	0.54889	1786
Udupi	Karkal	Mudar	Mudar	0.30571	1207	0.97289	22344	0.57848	12364	0.55619	1482
Udupi	Karkal	Mudrady	Kabbinala	0.32650	796	1.00000	1	0.58849	9782	0.57705	798
Udupi	Karkal	Mudrady	Mudrady	0.33475	684	1.00000	1	0.61659	3472	0.59098	521
Udupi	Karkal	Mundkuru	Mulladka	0.32385	832	0.93281	26044	0.59748	7500	0.56514	1130
Udupi	Karkal	Mundkuru	Mundkuru	0.34075	616	1.00000	1	0.60208	6417	0.58979	541
Udupi	Karkal	Nadpalu	Nadpalu	0.32322	839	0.97289	22344	0.58472	10741	0.56864	1031
Udupi	Karkal	Nallur	Nallur	0.31045	1105	1.00000	1	0.58375	11015	0.56590	1113
Udupi	Karkal	Nandalike	Kedinje	0.37369	365	1.00000	1	0.59155	9001	0.60464	370
Udupi	Karkal	Nandalike	Nandalike	0.31593	972	1.00000	1	0.59719	7581	0.57355	875
Udupi	Karkal	Neere	Kanajaru	0.29143	1588	1.00000	1	0.60706	5345	0.56138	1274
Udupi	Karkal	Neere	Neere	0.31003	1113	0.97289	22344	0.59386	8420	0.56370	1189
Udupi	Karkal	Nitte	Nitte	0.31630	959	0.97289	22344	0.61285	4207	0.57346	879
Udupi	Karkal	Palli	Ninjoor	0.36836	390	0.94501	25272	0.60653	5430	0.59546	462

Udupi	Karkal	Palli	Palli	0.27845	1985	1.00000	1	0.55841	17103	0.53773	2372
Udupi	Karkal	Renjala	Renjala	0.30717	1177	1.00000	1	0.56217	16289	0.55687	1455
Udupi	Karkal	Shirlal	Jarkala	0.33719	660	0.97289	22344	0.58861	9746	0.57799	772
Udupi	Karkal	Shirlal	Shirlal	0.37429	363	0.97289	22344	0.61041	4680	0.60575	357
Udupi	Karkal	Shivapura	Kerebettu	0.35570	477	1.00000	1	0.58406	10923	0.59226	506
Udupi	Karkal	Shivapura	Shivapura	0.36210	426	1.00000	1	0.61313	4146	0.60552	358
Udupi	Karkal	Varanga	Andaru	0.28303	1836	1.00000	1	0.58326	11142	0.54857	1806
Udupi	Karkal	Varanga	Padukudoor	0.39590	270	0.83706	26909	0.58997	9389	0.58040	715
Udupi	Karkal	Varanga	Varanga	0.38248	323	1.00000	1	0.60936	4921	0.61541	282
Udupi	Karkal	Yerlapady	Yerlapady	0.34818	547	1.00000	1	0.60752	5277	0.59583	455
Udupi	Kundapura	Ajri	Ajri	0.31506	990	0.90752	26526	0.59889	7169	0.55531	1519
Udupi	Kundapura	Ajri	Kodladi	0.31419	1018	1.00000	1	0.57819	12444	0.56635	1096
Udupi	Kundapura	Aloor	Aloor	0.24436	3477	1.00000	1	0.59225	8843	0.52502	3120
Udupi	Kundapura	Aloor	Harkoor	0.34335	593	1.00000	1	0.59431	8298	0.58873	552
Udupi	Kundapura	Amasebailu	Amasebailu	0.32811	772	1.00000	1	0.59955	7009	0.58159	685
Udupi	Kundapura	Amasebailu	Machattu	0.30149	1305	1.00000	1	0.60640	5466	0.56756	1064
Udupi	Kundapura	Amasebailu	Rattadi	0.36363	418	1.00000	1	0.62444	1243	0.61008	321
Udupi	Kundapura	Ampar	Ampar	0.32637	797	1.00000	1	0.60236	6353	0.58146	690
Udupi	Kundapura	Anagalli	Anagalli	0.24845	3274	0.97289	22344	0.59921	7071	0.52516	3106
Udupi	Kundapura	Balkur	Balkur	0.30588	1202	0.91628	26216	0.59962	6989	0.55185	1654
Udupi	Kundapura	Basrur	Basrur	0.30280	1276	0.90752	26526	0.58984	9420	0.54523	1955
Udupi	Kundapura	Beejadi	Beejadi	0.32911	763	1.00000	1	0.60708	5341	0.58461	617
Udupi	Kundapura	Beloor	Beloor	0.31415	1020	0.97289	22344	0.58743	10068	0.56414	1171
Udupi	Kundapura	Belve	Albadi	0.32276	847	1.00000	1	0.58343	11091	0.57318	887
Udupi	Kundapura	Belve	Belve	0.31507	989	1.00000	1	0.59560	7985	0.57252	901
Udupi	Kundapura	Bijoor	Bijoor	0.32430	827	0.97289	22344	0.59263	8737	0.57183	921
Udupi	Kundapura	Byndoor	Byndoor	0.27773	2007	1.00000	1	0.57760	12588	0.54336	2067
Udupi	Kundapura	Byndoor	Thagarasi	0.27322	2159	1.00000	1	0.60036	6816	0.54740	1859
Udupi	Kundapura	Chittoor	Chittoor	0.31648	953	1.00000	1	0.58273	11272	0.56921	1018
Udupi	Kundapura	Edmoge	Edmoge	0.30129	1308	1.00000	1	0.57420	13454	0.55721	1441
Udupi	Kundapura	Gangolli	Gangolli	0.25889	2775	0.94501	25272	0.54988	18809	0.51240	3999
Udupi	Kundapura	Golihole	Golihole	0.29840	1397	1.00000	1	0.59266	8730	0.56131	1278
Udupi	Kundapura	Golihole	Yeljith	0.32478	824	0.97289	22344	0.58778	9971	0.57054	969
Udupi	Kundapura	Gopadi	Gopadi	0.31442	1006	1.00000	1	0.61464	3848	0.57815	767
Udupi	Kundapura	Gujjadi	Gujjadi	0.29517	1481	1.00000	1	0.57522	13193	0.55374	1577
Udupi	Kundapura	Gulvadi	Gulvadi	0.32741	779	1.00000	1	0.57338	13632	0.57259	898
Udupi	Kundapura	Hakladi	Hakladi	0.33963	632	1.00000	1	0.60471	5837	0.59000	540
Udupi	Kundapura	Hakladi	Kundabarandadi	0.33612	669	0.90752	26526	0.59896	7137	0.56743	1068
Udupi	Kundapura	Hakladi	Noojadi	0.27861	1979	0.97289	22344	0.56969	14515	0.53650	2448
Udupi	Kundapura	Haladi	Halady (76)	0.35627	471	1.00000	1	0.59243	8793	0.59539	464
Udupi	Kundapura	Haladi	Harady (28)	0.33484	683	1.00000	1	0.60372	6043	0.58689	576

Udupi	Kundapura	Hallihole	Hallihole	0.28506	1766	1.00000	1	0.57991	11985	0.54882	1790
Udupi	Kundapura	Hallihole	Kamalashile	0.31312	1038	1.00000	1	0.59260	8743	0.57037	972
Udupi	Kundapura	Hangaloor	Hangaloor	0.30002	1351	1.00000	1	0.59553	7996	0.56323	1206
Udupi	Kundapura	Hardally-mandally	Hallady-harkadi	0.26571	2491	1.00000	1	0.57186	14015	0.53362	2615
Udupi	Kundapura	Hardally-mandally	Hardally-mandally	0.27220	2205	1.00000	1	0.55900	16990	0.53387	2602
Udupi	Kundapura	Hattiangadi	Hattiangadi	0.34017	626	0.94501	25272	0.59640	7785	0.57662	809
Udupi	Kundapura	Hattiangadi	Kanyana	0.27736	2020	1.00000	1	0.59621	7840	0.54888	1788
Udupi	Kundapura	Hattiangadi	Kenchanoor	0.28681	1706	1.00000	1	0.59799	7368	0.55560	1508
Udupi	Kundapura	Hemmadi	Hemmadi	0.25825	2804	1.00000	1	0.56607	15343	0.52679	2999
Udupi	Kundapura	Hengavalli	Hengavalli	0.29394	1521	1.00000	1	0.57705	12717	0.55355	1580
Udupi	Kundapura	Heroor	Heroor	0.30038	1336	0.97289	22344	0.56613	15337	0.54897	1779
Udupi	Kundapura	Heroor	Ulloor [11]	0.34001	628	1.00000	1	0.61751	3282	0.59435	476
Udupi	Kundapura	Hombady-mandadi	Hombady-mandadi	0.32117	873	1.00000	1	0.56000	16751	0.56447	1154
Udupi	Kundapura	Hombady-mandadi	Japthi	0.24891	3247	1.00000	1	0.55321	18185	0.51639	3722
Udupi	Kundapura	Hombady-mandadi	Yedyadi-mathyadi	0.35745	460	0.97289	22344	0.61358	4048	0.59756	428
Udupi	Kundapura	Hosadu	Hosadu	0.30024	1344	1.00000	1	0.56621	15315	0.55397	1568
Udupi	Kundapura	Hosangadi	Hosangadi	0.32246	850	1.00000	1	0.58488	10704	0.57347	878
Udupi	Kundapura	Idurkunhadi	Hosoor	0.34706	557	1.00000	1	0.59564	7973	0.59128	519
Udupi	Kundapura	Idurkunhadi	Idurkunhadi	0.26466	2537	1.00000	1	0.54203	20133	0.52348	3230
Udupi	Kundapura	Jadkal	Jadkal	0.29778	1416	0.97289	22344	0.58099	11704	0.55213	1642
Udupi	Kundapura	Jadkal	Mudoor	0.33257	712	1.00000	1	0.59013	9351	0.58113	697
Udupi	Kundapura	Kalavara	Asodu	0.27517	2094	1.00000	1	0.58684	10210	0.54455	1997
Udupi	Kundapura	Kalavara	Kalavara	0.34488	580	0.97289	22344	0.57863	12330	0.57904	742
Udupi	Kundapura	Kalavara	Vakwadi	0.33840	644	1.00000	1	0.59117	9092	0.58485	612
Udupi	Kundapura	Kalthodu	Kalthodu	0.24770	3309	1.00000	1	0.55935	16925	0.51745	3648
Udupi	Kundapura	Kambadakone	Heranjali	0.35187	510	0.97289	22344	0.60428	5924	0.59142	517
Udupi	Kundapura	Kambadakone	Kambadakone	0.34838	545	0.90752	26526	0.59131	9045	0.57180	924
Udupi	Kundapura	Kandavara	Kandavara	0.29121	1591	0.97289	22344	0.57410	13478	0.54586	1929
Udupi	Kundapura	Karkunje	Karkunje	0.27520	2091	1.00000	1	0.58315	11162	0.54343	2061
Udupi	Kundapura	Kattabelthoor	Devalkunda	0.25221	3081	1.00000	1	0.58904	9642	0.52962	2849
Udupi	Kundapura	Kattabelthoor	Kattabelthoor	0.28413	1795	0.90752	26526	0.58900	9650	0.53353	2617
Udupi	Kundapura	Kavrady	Halnad	0.28313	1833	1.00000	1	0.56772	14976	0.54372	2043
Udupi	Kundapura	Kavrady	Kavrady	0.34630	566	1.00000	1	0.56565	15459	0.58077	707
Udupi	Kundapura	Kedoor	Kedoor	0.28128	1893	1.00000	1	0.57453	13368	0.54469	1990
Udupi	Kundapura	Kedoor	Ulthoor	0.31884	912	0.97289	22344	0.60836	5110	0.57359	873
Udupi	Kundapura	Keradi	Bellal	0.31643	955	0.97289	22344	0.59224	8845	0.56704	1082
Udupi	Kundapura	Keradi	Keradi	0.35292	499	1.00000	1	0.60585	5568	0.59797	425
Udupi	Kundapura	Kergal	Kergal	0.28867	1651	0.94501	25272	0.56072	16617	0.53481	2544
Udupi	Kundapura	Kergal	Nandanavana	0.33287	708	1.00000	1	0.60318	6166	0.58556	598

Udupi	Kundapura	Kirimanje shwar	Kirimanjeshwar	0.26168	2644	0.97289	22344	0.58404	10930	0.52977	2840
Udupi	Kundapura	Kollur	Kollur	0.27559	2071	1.00000	1	0.58727	10109	0.54497	1971
Udupi	Kundapura	Koni	Koni	0.34666	562	0.94501	25272	0.60308	6189	0.58242	660
Udupi	Kundapura	Korgi	Heskathoor	0.28570	1744	1.00000	1	0.57873	12312	0.54886	1789
Udupi	Kundapura	Korgi	Korgi	0.30814	1151	0.97289	22344	0.60340	6121	0.56555	1122
Udupi	Kundapura	Kumbashi	Kumbashi	0.31441	1007	1.00000	1	0.56787	14942	0.56309	1211
Udupi	Kundapura	Madammakki	Madammakki	0.29301	1539	1.00000	1	0.59913	7091	0.55993	1324
Udupi	Kundapura	Madammakki	Shedimane	0.39939	260	1.00000	1	0.61881	3015	0.62755	209
Udupi	Kundapura	Maravanthe	Maravanthe	0.32486	822	1.00000	1	0.62081	2513	0.58644	583
Udupi	Kundapura	Molahalli	Molahalli	0.37798	346	1.00000	1	0.61803	3184	0.61587	275
Udupi	Kundapura	Nada	Badakere	0.26916	2331	1.00000	1	0.60895	4996	0.54726	1866
Udupi	Kundapura	Nada	Hadavu	0.32520	814	1.00000	1	0.58009	11934	0.57352	877
Udupi	Kundapura	Nada	Nada	0.33746	657	1.00000	1	0.61443	3888	0.59188	511
Udupi	Kundapura	Nada	Senapur	0.36057	437	1.00000	1	0.61008	4755	0.60366	380
Udupi	Kundapura	Navunda	Navunda	0.31717	942	1.00000	1	0.60665	5411	0.57731	790
Udupi	Kundapura	Paduvari	Paduvari	0.36017	442	1.00000	1	0.61440	3896	0.60486	364
Udupi	Kundapura	Shankara narayana	Shankaranarayana	0.34560	571	0.97289	22344	0.59668	7702	0.58541	601
Udupi	Kundapura	Shankaranarayana	Kulanje	0.36323	419	0.91628	26216	0.58764	10017	0.58046	714
Udupi	Kundapura	Shiroor	Shiroor	0.29556	1471	1.00000	1	0.60316	6169	0.56281	1223
Udupi	Kundapura	Siddapura	Siddapur	0.33585	673	0.97289	22344	0.61863	3048	0.58688	578
Udupi	Kundapura	Tallur	Tallur	0.28120	1898	1.00000	1	0.57304	13712	0.54417	2024
Udupi	Kundapura	Tallur	Uppinakudru	0.30615	1198	1.00000	1	0.55971	16825	0.55543	1511
Udupi	Kundapura	Thekkatte	Thekkatte	0.30883	1137	1.00000	1	0.58021	11906	0.56377	1186
Udupi	Kundapura	Trashi	Trashi	0.28081	1907	1.00000	1	0.61892	2985	0.55806	1409
Udupi	Kundapura	Ulloor 74	Ulloor 74	0.36972	383	1.00000	1	0.60917	4953	0.60842	336
Udupi	Kundapura	Uppunda	Uppunda	0.26297	2591	0.97289	22344	0.58592	10445	0.53121	2772
Udupi	Kundapura	Vandse	Vandse	0.33431	691	0.91628	26216	0.60753	5274	0.57093	956
Udupi	Kundapura	Yedthare	Yedthare	0.34664	563	1.00000	1	0.60465	5851	0.59401	482
Udupi	Udupi	38 kalthur	Kalthur	0.35555	479	1.00000	1	0.59918	7079	0.59725	434
Udupi	Udupi	38 kalthur	Kenjoor	0.35663	466	1.00000	1	0.57509	13229	0.58973	542
Udupi	Udupi	Aroor (kunjalu)	Aroor	0.33209	720	1.00000	1	0.61249	4277	0.58810	562
Udupi	Udupi	Athradi	Athradi	0.34865	543	1.00000	1	0.58116	11659	0.58735	571
Udupi	Udupi	Athradi	Hirebettu	0.34974	526	1.00000	1	0.57242	13882	0.58500	609
Udupi	Udupi	Avarse	Avarse	0.31372	1029	1.00000	1	0.58597	10427	0.56860	1034
Udupi	Udupi	Avarse	Hiliyana	0.35292	501	0.97289	22344	0.60035	6817	0.59072	527
Udupi	Udupi	Avarse	Kakkunje	0.35075	516	1.00000	1	0.60009	6875	0.59485	470
Udupi	Udupi	Badanidiyur	Badanidiyur	0.32416	829	1.00000	1	0.57664	12817	0.57177	926
Udupi	Udupi	Bairampalli	Bairampalli	0.26170	2642	0.97289	22344	0.56600	15363	0.52428	3170
Udupi	Udupi	Bairampalli	Bellarpadi	0.35997	445	0.97289	22344	0.60618	5510	0.59655	445
Udupi	Udupi	Bairampalli	Shiroor	0.33313	704	1.00000	1	0.59774	7437	0.58395	633
Udupi	Udupi	Barkur	Hosala	0.28904	1639	1.00000	1	0.59784	7408	0.55699	1450

Udupi	Udupi	Barkur	Kachur	0.32233	853	1.00000	1	0.60850	5077	0.58101	700
Udupi	Udupi	Belle	Belle	0.26642	2446	1.00000	1	0.58963	9485	0.53957	2263
Udupi	Udupi	Belle	Kattingere	0.30768	1162	1.00000	1	0.59502	8132	0.56782	1054
Udupi	Udupi	Belpu	Belpu	0.34032	624	1.00000	1	0.60163	6532	0.58939	545
Udupi	Udupi	Billadi	Billadi	0.25009	3191	0.97289	22344	0.56773	14970	0.51693	3694
Udupi	Udupi	Billadi	Vandar	0.35921	448	1.00000	1	0.59545	8015	0.59805	423
Udupi	Udupi	Bommarabettu	Bommarabettu	0.29641	1449	0.97289	22344	0.58564	10509	0.55275	1608
Udupi	Udupi	Chanthar	Chanthar	0.34334	594	0.97289	22344	0.57333	13647	0.57641	816
Udupi	Udupi	Cherkady	Cherkady	0.36759	397	1.00000	1	0.59624	7827	0.60292	385
Udupi	Udupi	Handady	Handady	0.33303	706	0.88151	26773	0.59362	8481	0.55857	1382
Udupi	Udupi	Handady	Kumragod	0.34883	539	1.00000	1	0.58385	10986	0.58835	557
Udupi	Udupi	Handady	Matpady	0.34909	537	1.00000	1	0.59451	8265	0.59206	509
Udupi	Udupi	Hanehalli	Hanehalli	0.30738	1169	1.00000	1	0.56198	16330	0.55692	1452
Udupi	Udupi	Haradi	Baikady	0.27713	2026	1.00000	1	0.56555	15483	0.53916	2290
Udupi	Udupi	Haradi	Haradi	0.33223	718	0.97289	22344	0.56900	14666	0.56869	1030
Udupi	Udupi	Havanje	Havanje	0.33168	724	1.00000	1	0.60149	6570	0.58432	622
Udupi	Udupi	Heggunje	Heggunje	0.35323	496	1.00000	1	0.58257	11302	0.59039	532
Udupi	Udupi	Heggunje	Shiroor	0.40373	244	0.97289	22344	0.58393	10956	0.61212	307
Udupi	Udupi	Hejamadi	Hejamadi	0.28844	1661	0.97289	22344	0.56661	15217	0.54175	2146
Udupi	Udupi	Innanje	Innanje	0.34141	608	1.00000	1	0.60230	6364	0.59024	535
Udupi	Udupi	Innanje	Pangala	0.32553	810	1.00000	1	0.58907	9626	0.57666	808
Udupi	Udupi	Irody	Balkudru	0.35036	519	0.97289	22344	0.60348	6102	0.59031	533
Udupi	Udupi	Irody	Irody	0.30565	1209	1.00000	1	0.60560	5633	0.56990	990
Udupi	Udupi	Kadur	Kadur	0.35078	515	1.00000	1	0.59570	7954	0.59341	490
Udupi	Udupi	Kadur	Nadur	0.40325	246	0.94501	25272	0.60490	5799	0.61315	300
Udupi	Udupi	Karje	Haluvali	0.35732	462	0.97289	22344	0.58784	9956	0.58902	551
Udupi	Udupi	Karje	Hosoor	0.35333	495	0.97289	22344	0.58738	10080	0.58666	580
Udupi	Udupi	Kaup	Padu	0.38065	335	1.00000	1	0.60899	4986	0.61429	291
Udupi	Udupi	Kodi	Kodi	0.34226	599	0.97289	22344	0.59315	8609	0.58236	662
Udupi	Udupi	Kodibettu	Anjaru	0.20044	6348	1.00000	1	0.59494	8149	0.49221	5668
Udupi	Udupi	Kodibettu	Kudi (82)	0.35373	492	1.00000	1	0.59490	8155	0.59480	471
Udupi	Udupi	Kodibettu	Pernankila	0.39578	271	0.97289	22344	0.59783	7411	0.61286	302
Udupi	Udupi	Kokkarne	Kudi	0.31710	943	1.00000	1	0.56973	14506	0.56531	1127
Udupi	Udupi	Kokkarne	Pejamangoor	0.29800	1408	1.00000	1	0.59504	8130	0.56181	1259
Udupi	Udupi	Kotathattu	Kotathattu	0.34397	587	1.00000	1	0.57931	12155	0.58409	628
Udupi	Udupi	Kote	Kote	0.34136	609	1.00000	1	0.58597	10431	0.58483	614
Udupi	Udupi	Kote	Mattu	0.39150	296	1.00000	1	0.60224	6381	0.61778	258
Udupi	Udupi	Kotha	Giliyar	0.27700	2029	1.00000	1	0.55373	18088	0.53530	2515
Udupi	Udupi	Kotha	Manoor	0.27329	2154	1.00000	1	0.56900	14668	0.53775	2371
Udupi	Udupi	Kukkehalli	Bellampalli	0.33839	645	1.00000	1	0.60160	6547	0.58827	559
Udupi	Udupi	Kukkehalli	Kukkehalli	0.36954	386	1.00000	1	0.57200	13982	0.59569	460
Udupi	Udupi	Kurkalu	Kurkalu	0.33877	638	1.00000	1	0.58851	9778	0.58419	626

Udupi	Udupi	Kuthyar	Kalthur	0.32934	758	0.97289	22344	0.56991	14473	0.56733	1072
Udupi	Udupi	Kuthyar	Kuthyar	0.28373	1810	1.00000	1	0.60611	5522	0.55610	1487
Udupi	Udupi	Majur	Heroor	0.30409	1239	0.97289	22344	0.58220	11413	0.55639	1475
Udupi	Udupi	Majur	Majoor	0.29874	1382	0.97289	22344	0.56403	15855	0.54730	1864
Udupi	Udupi	Majur	Padoor	0.27333	2152	0.97289	22344	0.62033	2649	0.54844	1815
Udupi	Udupi	Mallaru	Muloor	0.27581	2065	1.00000	1	0.58300	11200	0.54379	2038
Udupi	Udupi	Manipura	Marne	0.39241	291	1.00000	1	0.60713	5334	0.61993	247
Udupi	Udupi	Mudarangadi	Pilar	0.37227	374	0.97289	22344	0.61085	4595	0.60481	366
Udupi	Udupi	Mudarangadi	Santhoor	0.36815	393	1.00000	1	0.58848	9784	0.60060	404
Udupi	Udupi	Nalkur	Nalkur	0.38602	310	0.97289	22344	0.61295	4176	0.61287	301
Udupi	Udupi	Nalkur	Nanchar	0.38176	326	1.00000	1	0.58897	9658	0.60808	338
Udupi	Udupi	Neelavar	Neelavar	0.38584	311	0.97289	22344	0.60644	5451	0.61059	314
Udupi	Udupi	Padubidri	Padebettu	0.34343	591	1.00000	1	0.61136	4497	0.59435	477
Udupi	Udupi	Palimar	Nandicoor	0.37843	345	1.00000	1	0.60680	5391	0.61236	306
Udupi	Udupi	Palimar	Palimar	0.29554	1474	0.94501	25272	0.57529	13173	0.54364	2049
Udupi	Udupi	Pandeshwara	Moodahadu	0.34148	607	0.97289	22344	0.61101	4562	0.58771	567
Udupi	Udupi	Pandeshwara	Pandeshwara	0.36080	436	1.00000	1	0.60235	6355	0.60123	400
Udupi	Udupi	Perdoor	Perdoor	0.37862	343	1.00000	1	0.60533	5701	0.61197	308
Udupi	Udupi	Shiriyara	Shiriyara	0.40545	239	1.00000	1	0.57978	12021	0.61716	261
Udupi	Udupi	Shirva	Shirva	0.38145	329	1.00000	1	0.59654	7732	0.61051	315
Udupi	Udupi	Tenka	Tenka	0.29616	1454	1.00000	1	0.57132	14140	0.55310	1593
Udupi	Udupi	Tonse	Tonse west	0.38453	318	1.00000	1	0.60196	6448	0.61400	295
Udupi	Udupi	Uliargoli	Uliargoli	0.39986	258	1.00000	1	0.61023	4720	0.62489	222
Udupi	Udupi	Uppoor	Uppoor	0.31556	980	1.00000	1	0.59547	8012	0.57277	894
Udupi	Udupi	Vaddarse	Achalady	0.29636	1450	0.97289	22344	0.59024	9318	0.55417	1558
Udupi	Udupi	Vaddarse	Bannady	0.32915	761	0.97289	22344	0.58590	10448	0.57248	903
Udupi	Udupi	Vaddarse	Kavadi	0.28774	1682	1.00000	1	0.56510	15606	0.54581	1934
Udupi	Udupi	Vaddarse	Vaddarse	0.41005	223	1.00000	1	0.61230	4313	0.63086	193
Udupi	Udupi	Yedthady	Herady	0.34964	531	1.00000	1	0.57054	14316	0.58430	623
Udupi	Udupi	Yedthady	Yedthady	0.38834	302	1.00000	1	0.60498	5781	0.61704	265
Udupi	Udupi	Yellur	Yellur	0.33525	680	1.00000	1	0.59883	7177	0.58554	599
Uttara Kannada	Ankola	Achve	Achave	0.17305	8893	1.00000	1	0.61380	4009	0.47358	7473
Uttara Kannada	Ankola	Achve	Kuntgani	0.15164	11252	1.00000	1	0.59222	8850	0.44781	10299
Uttara Kannada	Ankola	Achve	Manigadde	0.05778	21794	1.00000	1	0.61186	4405	0.32820	21127
Uttara Kannada	Ankola	Aragone	Adigon	0.17772	8424	1.00000	1	0.59399	8380	0.47261	7581
Uttara Kannada	Ankola	Aragone	Aragon	0.25898	2770	1.00000	1	0.59035	9287	0.53472	2549
Uttara Kannada	Ankola	Aragone	Hegre	0.19329	6933	1.00000	1	0.56042	16663	0.47669	7147
Uttara Kannada	Ankola	Aragone	Joog	0.14005	12696	1.00000	1	0.55528	17784	0.42684	12696
Uttara Kannada	Ankola	Agsur	Adlur	0.24157	3621	1.00000	1	0.59425	8314	0.52361	3223
Uttara Kannada	Ankola	Agsur	Agsur	0.22950	4296	0.97289	22344	0.59107	9118	0.50913	4250
Uttara Kannada	Ankola	Agsur	Heggar makkigadde	0.03494	24336	1.00000	1	0.54665	19399	0.26732	24339

Uttara Kannada	Ankola	Agsur	Marugadde	0.00973	26316	1.00000	1	0.54011	20422	0.17386	26319
Uttara Kannada	Ankola	Agsur	Navagadde	0.15300	11097	1.00000	1	0.58711	10147	0.44785	10293
Uttara Kannada	Ankola	Algeri	Algeri	0.26146	2651	1.00000	1	0.58140	11596	0.53369	2612
Uttara Kannada	Ankola	Algeri	Baleguli	0.20420	6066	1.00000	1	0.62487	1077	0.50344	4666
Uttara Kannada	Ankola	Algeri	Bogribail	0.20389	6085	1.00000	1	0.56948	14568	0.48785	6039
Uttara Kannada	Ankola	Bavikeri	Bhavikeri	0.27258	2188	1.00000	1	0.58451	10806	0.54212	2123
Uttara Kannada	Ankola	Belambar	Belambar	0.19028	7203	1.00000	1	0.56599	15365	0.47577	7248
Uttara Kannada	Ankola	Belambar	Wadibogri	0.09977	17601	1.00000	1	0.54822	19113	0.37959	17545
Uttara Kannada	Ankola	Belekeri	Belekeri	0.25920	2760	1.00000	1	0.57487	13288	0.53015	2816
Uttara Kannada	Ankola	Belse	Belse	0.16511	9739	0.94501	25272	0.56319	16063	0.44459	10681
Uttara Kannada	Ankola	Belse	Shirur	0.21194	5479	1.00000	1	0.58906	9632	0.49979	4972
Uttara Kannada	Ankola	Belse	Talgadde	0.14246	12393	1.00000	1	0.59854	7239	0.44014	11234
Uttara Kannada	Ankola	Bobruwada	Nadibag	0.24645	3372	0.97289	22344	0.58330	11123	0.51908	3530
Uttara Kannada	Ankola	Dongri	Dongri	0.10120	17442	1.00000	1	0.61265	4253	0.39579	16045
Uttara Kannada	Ankola	Dongri	Halvalli	0.21161	5511	0.97289	22344	0.60947	4902	0.50063	4904
Uttara Kannada	Ankola	Dongri	Heggar	0.19666	6657	1.00000	1	0.60026	6844	0.49055	5812
Uttara Kannada	Ankola	Dongri	Kalleshwar	0.28097	1902	1.00000	1	0.60964	4870	0.55537	1514
Uttara Kannada	Ankola	Dongri	Kammani	0.11888	15331	1.00000	1	0.60132	6614	0.41502	14054
Uttara Kannada	Ankola	Dongri	Shevakar	0.17047	9187	1.00000	1	0.58494	10689	0.46372	8520
Uttara Kannada	Ankola	Harwada	Harwada	0.25674	2866	0.93281	26044	0.57246	13867	0.51563	3773
Uttara Kannada	Ankola	Hattikeri	Berde	0.01123	26193	1.00000	1	0.62553	13	0.19154	26083
Uttara Kannada	Ankola	Hattikeri	Gule	0.01892	25629	1.00000	1	0.62553	13	0.22788	25457
Uttara Kannada	Ankola	Hattikeri	Hattikeri	0.25129	3130	1.00000	1	0.56950	14563	0.52307	3264
Uttara Kannada	Ankola	Hattikeri	Heggarnikotebav i	0.00327	26723	1.00000	1	0.62553	13	0.12694	26685
Uttara Kannada	Ankola	Hattikeri	Kendige	0.00072	26943	1.00000	1	0.60823	5134	0.07592	26937
Uttara Kannada	Ankola	Hattikeri	Mallani	0.00015	27029	1.00000	1	0.62553	13	0.04502	27024
Uttara Kannada	Ankola	Hattikeri	Sakalbena	0.24972	3208	1.00000	1	0.57198	13987	0.52273	3285
Uttara Kannada	Ankola	Hattikeri	Sheveguli	0.00189	26894	1.00000	1	0.62553	13	0.10581	26861
Uttara Kannada	Ankola	Hattikeri	Varilbena	0.00040	27020	1.00000	1	0.40587	26827	0.05468	27021
Uttara Kannada	Ankola	Hillur	Gundabala	0.16553	9700	1.00000	1	0.60465	5852	0.46430	8455
Uttara Kannada	Ankola	Hillur	Hillur	0.23007	4254	0.97289	22344	0.60990	4803	0.51491	3818
Uttara Kannada	Ankola	Honnebail	Bilehoingi	0.19919	6454	1.00000	1	0.54213	20118	0.47620	7214
Uttara Kannada	Ankola	Honnebail	Honnebail	0.17766	8428	1.00000	1	0.58460	10777	0.47006	7826
Uttara Kannada	Ankola	Honnebail	Manjaguni	0.25188	3099	0.97289	22344	0.61790	3208	0.53300	2646
Uttara Kannada	Ankola	Honnebail	Shinganmakki	0.23393	4023	1.00000	1	0.57235	13904	0.51158	4065
Uttara Kannada	Ankola	Mogta	Andle	0.14823	11685	1.00000	1	0.60806	5163	0.44836	10239
Uttara Kannada	Ankola	Mogta	Brahmur	0.06258	21349	1.00000	1	0.58447	10815	0.33195	20900
Uttara Kannada	Ankola	Mogta	Kabgal	0.12690	14311	1.00000	1	0.60798	5182	0.42571	12836
Uttara Kannada	Ankola	Mogta	Karebail	0.06136	21445	1.00000	1	0.62553	13	0.33732	20579
Uttara Kannada	Ankola	Mogta	Kenkanishivapur	0.19503	6794	1.00000	1	0.59803	7355	0.48858	5971

Uttara Kannada	Ankola	Mogta	Mogta	0.18172	7984	1.00000	1	0.58386	10983	0.47341	7493
Uttara Kannada	Ankola	Mogta	Moralli	0.22400	4646	1.00000	1	0.61790	3209	0.51727	3668
Uttara Kannada	Ankola	Mogta	Takatgeri	0.06436	21169	1.00000	1	0.62553	13	0.34274	20250
Uttara Kannada	Ankola	Sagadgeri	Balale	0.24304	3547	1.00000	1	0.56580	15406	0.51616	3741
Uttara Kannada	Ankola	Sagadgeri	Devigadde	0.14195	12458	1.00000	1	0.57604	12986	0.43404	11895
Uttara Kannada	Ankola	Sagadgeri	Kamge	0.14276	12361	1.00000	1	0.58113	11667	0.43614	11662
Uttara Kannada	Ankola	Sagadgeri	Sagadgeri	0.19248	6999	1.00000	1	0.60333	6133	0.48788	6038
Uttara Kannada	Ankola	Sagadgeri	Ulware	0.16799	9429	1.00000	1	0.56382	15915	0.45583	9429
Uttara Kannada	Ankola	Shetgeri	Bhasgod	0.27424	2123	1.00000	1	0.61590	3616	0.55277	1607
Uttara Kannada	Ankola	Shetgeri	Hadav	0.17272	8923	0.97289	22344	0.58381	10993	0.46120	8815
Uttara Kannada	Ankola	Shetgeri	Hichkad	0.23394	4022	0.97289	22344	0.60578	5588	0.51661	3710
Uttara Kannada	Ankola	Shetgeri	Kanagil	0.18494	7680	0.97289	22344	0.61102	4560	0.47905	6913
Uttara Kannada	Ankola	Shetgeri	Kogre	0.21486	5250	1.00000	1	0.62244	2011	0.51139	4078
Uttara Kannada	Ankola	Shetgeri	Poojgeri	0.19507	6792	1.00000	1	0.62212	2120	0.49510	5410
Uttara Kannada	Ankola	Shetgeri	Shetgeri	0.20934	5671	0.97289	22344	0.59068	9216	0.49366	5536
Uttara Kannada	Ankola	Shetgeri	Surve	0.23963	3719	1.00000	1	0.59113	9099	0.52128	3371
Uttara Kannada	Ankola	Sunkasal	Hebbul	0.11366	15966	1.00000	1	0.62438	1268	0.41402	14154
Uttara Kannada	Ankola	Sunkasal	Kattinhakkal	0.17977	8208	1.00000	1	0.58159	11566	0.47109	7740
Uttara Kannada	Ankola	Sunkasal	Kavalalli	0.19049	7180	1.00000	1	0.56792	14925	0.47649	7173
Uttara Kannada	Ankola	Sunkasal	Kodlagadde	0.26140	2659	1.00000	1	0.60138	6601	0.53970	2256
Uttara Kannada	Ankola	Sunkasal	Sunksal	0.17755	8441	0.97289	22344	0.58029	11889	0.46452	8434
Uttara Kannada	Ankola	Vandige	Bole	0.25172	3107	1.00000	1	0.60326	6145	0.53351	2620
Uttara Kannada	Ankola	Vandige	Hosgadde	0.24629	3380	1.00000	1	0.56831	14829	0.51921	3522
Uttara Kannada	Ankola	Vasar kudrige	Kodsani	0.17341	8860	1.00000	1	0.56647	15249	0.46141	8789
Uttara Kannada	Ankola	Vasar kudrige	Shirgunji	0.19566	6737	1.00000	1	0.60675	5395	0.49147	5734
Uttara Kannada	Ankola	Vasar kudrige	Vasar kudrige	0.18353	7816	1.00000	1	0.59396	8387	0.47770	7036
Uttara Kannada	Bhatkal	Bailur	Bailur	0.26481	2530	1.00000	1	0.57006	14439	0.53245	2679
Uttara Kannada	Bhatkal	Belake	Belke	0.30537	1216	1.00000	1	0.56644	15261	0.55718	1443
Uttara Kannada	Bhatkal	Belake	Gorte	0.29396	1519	1.00000	1	0.56644	15259	0.55015	1724
Uttara Kannada	Bhatkal	Belake	Kaggundi	0.04692	22944	1.00000	1	0.52275	22775	0.29054	23210
Uttara Kannada	Bhatkal	Belake	Nuz	0.12187	14942	0.97289	22344	0.51836	23213	0.39463	16136
Uttara Kannada	Bhatkal	Bengre	Bengre	0.23817	3788	1.00000	1	0.55439	17959	0.50922	4241
Uttara Kannada	Bhatkal	Hadavalli	Agga	0.25147	3120	1.00000	1	0.57513	13218	0.52491	3132
Uttara Kannada	Bhatkal	Hadavalli	Aravakki	0.17143	9082	1.00000	1	0.62043	2620	0.47379	7447
Uttara Kannada	Bhatkal	Hadavalli	Badabag	0.09443	18205	1.00000	1	0.56929	14606	0.37740	17721
Uttara Kannada	Bhatkal	Hadavalli	Bastigalmigte (koppa)	0.08870	18858	1.00000	1	0.58512	10626	0.37302	18102
Uttara Kannada	Bhatkal	Hadavalli	Devastan megthe	0.01928	25607	1.00000	1	0.62553	13	0.22934	25425
Uttara Kannada	Bhatkal	Hadavalli	Hadavalli	0.30985	1116	1.00000	1	0.57487	13287	0.56266	1227
Uttara Kannada	Bhatkal	Hadavalli	Hallyani	0.20343	6129	1.00000	1	0.58633	10346	0.49225	5664
Uttara Kannada	Bhatkal	Hadavalli	Hasarvalli	0.19966	6420	1.00000	1	0.53001	21911	0.47300	7537

Uttara Kannada	Bhatkal	Hadavalli	Hejjil	0.04243	23468	1.00000	1	0.46780	26082	0.27076	24205
Uttara Kannada	Bhatkal	Hadavalli	Henjale	0.03227	24590	1.00000	1	0.52942	21975	0.25754	24690
Uttara Kannada	Bhatkal	Hadavalli	Hudil	0.00918	26360	1.00000	1	0.49275	25153	0.16536	26411
Uttara Kannada	Bhatkal	Hadavalli	Kekkod	0.03612	24212	1.00000	1	0.43853	26571	0.25113	24901
Uttara Kannada	Bhatkal	Hadavalli	Kulawadi	0.14515	12068	1.00000	1	0.52991	21921	0.42528	12885
Uttara Kannada	Bhatkal	Hadavalli	Kuntavani	0.24779	3303	1.00000	1	0.62553	13	0.53716	2408
Uttara Kannada	Bhatkal	Hadavalli	Kurandur	0.23589	3917	1.00000	1	0.56822	14855	0.51177	4049
Uttara Kannada	Bhatkal	Hadavalli	Murkodi	0.20654	5885	1.00000	1	0.62098	2462	0.50430	4593
Uttara Kannada	Bhatkal	Hadavalli	Voni bagil	0.14698	11843	1.00000	1	0.57540	13137	0.43894	11371
Uttara Kannada	Bhatkal	Heble	Heble	0.29341	1533	0.97289	22344	0.58815	9871	0.55167	1658
Uttara Kannada	Bhatkal	Jali	Taggorgod	0.27241	2194	0.97289	22344	0.57152	14091	0.53305	2642
Uttara Kannada	Bhatkal	Kaikini	Kaikini	0.26920	2329	1.00000	1	0.57432	13425	0.53671	2434
Uttara Kannada	Bhatkal	Konar	Bese	0.19595	6706	1.00000	1	0.55553	17728	0.47748	7064
Uttara Kannada	Bhatkal	Konar	Bilurmane	0.21715	5088	1.00000	1	0.52576	22445	0.48512	6301
Uttara Kannada	Bhatkal	Konar	Hadeel	0.17789	8401	0.97289	22344	0.53118	21747	0.45132	9932
Uttara Kannada	Bhatkal	Konar	Hadlur	0.19757	6582	1.00000	1	0.55959	16848	0.47995	6830
Uttara Kannada	Bhatkal	Konar	Hallari	0.05147	22419	1.00000	1	0.51272	23765	0.29772	22830
Uttara Kannada	Bhatkal	Konar	Kerehittal	0.25767	2832	1.00000	1	0.55558	17715	0.52312	3257
Uttara Kannada	Bhatkal	Konar	Konar	0.26918	2330	1.00000	1	0.57642	12890	0.53736	2395
Uttara Kannada	Bhatkal	Konar	Mugali	0.04575	23081	1.00000	1	0.47496	25886	0.27906	23809
Uttara Kannada	Bhatkal	Koppa	Koppa	0.20725	5823	0.94501	25272	0.56825	14844	0.48101	6722
Uttara Kannada	Bhatkal	Marukeri	Antravalli	0.02265	25392	1.00000	1	0.48452	25540	0.22221	25567
Uttara Kannada	Bhatkal	Marukeri	Kitre	0.15898	10417	1.00000	1	0.56406	15846	0.44760	10320
Uttara Kannada	Bhatkal	Marukeri	Kotkhanda	0.21359	5355	0.97289	22344	0.57185	14018	0.49163	5717
Uttara Kannada	Bhatkal	Marukeri	Marukeri	0.22706	4439	1.00000	1	0.58242	11338	0.50948	4225
Uttara Kannada	Bhatkal	Mavalli 2 (murdeshwara)	Mavalli	0.30786	1156	0.97289	22344	0.59189	8922	0.56176	1261
Uttara Kannada	Bhatkal	Mavinakurve	Belni	0.32177	864	1.00000	1	0.58086	11740	0.57175	928
Uttara Kannada	Bhatkal	Mavinakurve	Karikal	0.38564	312	0.97289	22344	0.60450	5879	0.60984	323
Uttara Kannada	Bhatkal	Mavinakurve	Mavinkurve	0.31293	1046	0.94501	25272	0.58710	10152	0.55787	1415
Uttara Kannada	Bhatkal	Mavinakurve	Talgod	0.34506	577	1.00000	1	0.60745	5288	0.59402	481
Uttara Kannada	Bhatkal	Mundalli	Chavathani	0.29721	1430	1.00000	1	0.54949	18878	0.54661	1896
Uttara Kannada	Bhatkal	Mundalli	Mundalli	0.32736	781	1.00000	1	0.60064	6771	0.58150	688
Uttara Kannada	Bhatkal	Muttalli	Behalli	0.25714	2847	1.00000	1	0.59864	7215	0.53593	2479
Uttara Kannada	Bhatkal	Muttalli	Belalkhanda	0.27120	2240	1.00000	1	0.57939	12133	0.53962	2262
Uttara Kannada	Bhatkal	Muttalli	Mudbhatkal	0.32660	795	0.97289	22344	0.58351	11079	0.57022	980
Uttara Kannada	Bhatkal	Muttalli	Muttalli	0.32240	851	1.00000	1	0.58848	9783	0.57461	854
Uttara Kannada	Bhatkal	Muttalli	Talan	0.32738	780	0.97289	22344	0.58396	10951	0.57082	959
Uttara Kannada	Bhatkal	Shirali	Shirali	0.29900	1374	0.88662	26621	0.57666	12814	0.53470	2550
Uttara Kannada	Bhatkal	Yelavadikavoor	Bastigalamigte (hadin)	0.05820	21749	1.00000	1	0.57540	13137	0.32232	21448
Uttara Kannada	Bhatkal	Yelavadikavoor	Benandoor	0.18480	7694	1.00000	1	0.56300	16118	0.47033	7798

Uttara Kannada	Bhatkal	Yelavadikavoor	Golibilur	0.17818	8364	1.00000	1	0.51353	23687	0.45062	10017
Uttara Kannada	Bhatkal	Yelavadikavoor	Hadin	0.29655	1445	0.97289	22344	0.58514	10623	0.55268	1612
Uttara Kannada	Bhatkal	Yelavadikavoor	Herur	0.26167	2646	1.00000	1	0.56803	14900	0.52971	2842
Uttara Kannada	Bhatkal	Yelavadikavoor	Purvarga	0.29868	1383	0.90752	26526	0.61171	4439	0.54938	1759
Uttara Kannada	Bhatkal	Yelavadikavoor	Yelavadikavoor	0.28819	1667	1.00000	1	0.54625	19471	0.53995	2249
Uttara Kannada	Haliyal	Alur	Alur	0.21338	5368	1.00000	1	0.62490	1065	0.51088	4111
Uttara Kannada	Haliyal	Alur	Bedarshirgur	0.02750	25005	1.00000	1	0.57195	13991	0.25055	24916
Uttara Kannada	Haliyal	Alur	Kalginatti	0.00003	27063	1.00000	1	0.60566	5606	0.02595	27056
Uttara Kannada	Haliyal	Alur	Kariyampali	0.05178	22393	1.00000	1	0.62553	13	0.31876	21647
Uttara Kannada	Haliyal	Alur	Kerwad (dandeli)	0.21855	4986	1.00000	1	0.60393	5994	0.50915	4248
Uttara Kannada	Haliyal	Alur	Kesrodaga	0.01200	26150	1.00000	1	0.49898	24790	0.18160	26222
Uttara Kannada	Haliyal	Alur	Mainal	0.01150	26178	1.00000	1	0.50152	24625	0.17936	26254
Uttara Kannada	Haliyal	Alur	Tatgera	0.15572	10756	1.00000	1	0.48020	25703	0.42129	13361
Uttara Kannada	Haliyal	Ambewadi	Ambewadi	0.22347	4690	1.00000	1	0.58769	10002	0.50830	4311
Uttara Kannada	Haliyal	Ambewadi	Gobral	0.05757	21811	1.00000	1	0.62329	1696	0.32983	21028
Uttara Kannada	Haliyal	Ambewadi	Haregali	0.03222	24595	1.00000	1	0.52264	22790	0.25631	24733
Uttara Kannada	Haliyal	Ambewadi	Vitnal	0.15746	10562	1.00000	1	0.52046	22995	0.43436	11862
Uttara Kannada	Haliyal	Ambikanagar	Kulgi	0.09366	18275	1.00000	1	0.60803	5172	0.38474	17061
Uttara Kannada	Haliyal	Arlwad	Arlwad	0.21177	5492	0.97289	22344	0.60945	4906	0.50075	4887
Uttara Kannada	Haliyal	Arlwad	Hunswad	0.20826	5744	1.00000	1	0.54626	19467	0.48454	6361
Uttara Kannada	Haliyal	Arlwad	Satnalli	0.04834	22769	1.00000	1	0.62273	1909	0.31109	22090
Uttara Kannada	Haliyal	Badakanshirda (kogilabana)	Badakanshirda	0.21196	5476	1.00000	1	0.56126	16486	0.49182	5702
Uttara Kannada	Haliyal	Badakanshirda (kogilabana)	Harnoda	0.01147	26180	1.00000	1	0.55183	18422	0.18495	26181
Uttara Kannada	Haliyal	Badakanshirda (kogilabana)	Kalbhavi	0.02435	25254	1.00000	1	0.62304	1794	0.24755	24986
Uttara Kannada	Haliyal	Belwatgi	Belwatgi	0.20129	6290	1.00000	1	0.55979	16813	0.48300	6498
Uttara Kannada	Haliyal	Belwatgi	Guledkop	0.00197	26888	1.00000	1	0.56430	15793	0.10364	26875
Uttara Kannada	Haliyal	Bhagvati	Addigera	0.00065	26962	1.00000	1	0.46745	26092	0.06729	26989
Uttara Kannada	Haliyal	Bhagvati	Badashirgur	0.00894	26374	1.00000	1	0.56384	15904	0.17146	26350
Uttara Kannada	Haliyal	Bhagvati	Balshettikop	0.03918	23853	1.00000	1	0.50613	24309	0.27067	24206
Uttara Kannada	Haliyal	Bhagvati	Bhagawati	0.05242	22331	1.00000	1	0.57220	13935	0.31071	22107
Uttara Kannada	Haliyal	Bhagvati	Bhimanalli	0.01009	26298	0.97289	22344	0.54975	18832	0.17538	26300
Uttara Kannada	Haliyal	Bhagvati	Bommanalli	0.29780	1414	1.00000	1	0.62173	2235	0.56995	987
Uttara Kannada	Haliyal	Bhagvati	Chotakanshirda	0.05781	21784	1.00000	1	0.46012	26264	0.29851	22793
Uttara Kannada	Haliyal	Bhagvati	Donshirgur	0.03954	23812	1.00000	1	0.49634	24946	0.26975	24244
Uttara Kannada	Haliyal	Bhagvati	Kegdai	0.05121	22458	1.00000	1	0.60449	5882	0.31398	21920
Uttara Kannada	Haliyal	Bhagvati	Malawad	0.01638	25803	1.00000	1	0.62312	1758	0.21690	25660
Uttara Kannada	Haliyal	Bhagvati	Malawadi	0.04045	23715	1.00000	1	0.62095	2469	0.29285	23099
Uttara Kannada	Haliyal	Bhagvati	Narnalli	0.01249	26107	1.00000	1	0.61445	3884	0.19725	25979

Uttara Kannada	Haliyal	Bhagvati	Rayapattan	0.07930	19779	1.00000	1	0.54518	19644	0.35098	19721
Uttara Kannada	Haliyal	Bhagvati	Vincholli	0.00011	27057	1.00000	1	0.62553	13	0.04062	27041
Uttara Kannada	Haliyal	Buzurkanchanalli	Bhanasageri	0.09497	18153	0.91628	26216	0.59140	9024	0.37196	18201
Uttara Kannada	Haliyal	Buzurkanchanalli	Buzurkanchanalli	0.25775	2823	1.00000	1	0.55719	17371	0.52368	3214
Uttara Kannada	Haliyal	Chibbalgeri	Alolli	0.09894	17700	1.00000	1	0.51435	23621	0.37058	18299
Uttara Kannada	Haliyal	Chibbalgeri	Chibbalgeri	0.16039	10256	1.00000	1	0.53867	20658	0.44208	10983
Uttara Kannada	Haliyal	Chibbalgeri	Guttibail	0.01124	26192	1.00000	1	0.57286	13763	0.18604	26166
Uttara Kannada	Haliyal	Chibbalgeri	Khamdolli	0.21547	5192	1.00000	1	0.53918	20563	0.48795	6032
Uttara Kannada	Haliyal	Chibbalgeri	Tegnalli	0.17030	9203	1.00000	1	0.59116	9093	0.46520	8376
Uttara Kannada	Haliyal	Gundolli	Ajminal	0.01979	25577	1.00000	1	0.62553	13	0.23134	25379
Uttara Kannada	Haliyal	Gundolli	Arshingeri	0.00014	27030	1.00000	1	0.62553	13	0.04462	27025
Uttara Kannada	Haliyal	Gundolli	Gundolli	0.20767	5793	1.00000	1	0.54545	19593	0.48385	6431
Uttara Kannada	Haliyal	Gundolli	Kalginkop	0.11997	15194	1.00000	1	0.57411	13473	0.40991	14617
Uttara Kannada	Haliyal	Gundolli	Kumbarkop	0.02958	24840	1.00000	1	0.55648	17526	0.25438	24798
Uttara Kannada	Haliyal	Gundolli	Pura	0.00925	26353	1.00000	1	0.56550	15497	0.17360	26322
Uttara Kannada	Haliyal	Gundolli	Tippingeri	0.06819	20828	1.00000	1	0.61580	3635	0.34758	19932
Uttara Kannada	Haliyal	Havagi	Havagi	0.27083	2262	1.00000	1	0.55376	18083	0.53130	2768
Uttara Kannada	Haliyal	Havagi	Kerwad (h)	0.24230	3582	1.00000	1	0.54674	19375	0.50978	4200
Uttara Kannada	Haliyal	Havagi	Magwad	0.09690	17931	1.00000	1	0.53562	21126	0.37301	18105
Uttara Kannada	Haliyal	Havagi	Timmapur	0.18286	7880	1.00000	1	0.57912	12194	0.47311	7530
Uttara Kannada	Haliyal	Janaga	Basawalli	0.15334	11037	1.00000	1	0.56942	14583	0.44364	10787
Uttara Kannada	Haliyal	Janaga	Dodkop	0.24579	3403	1.00000	1	0.55476	17895	0.51471	3831
Uttara Kannada	Haliyal	Janaga	Janaga	0.24777	3307	1.00000	1	0.54070	20338	0.51168	4062
Uttara Kannada	Haliyal	Janaga	Jatga	0.05248	22323	1.00000	1	0.47731	25804	0.29259	23116
Uttara Kannada	Haliyal	Janaga	Nandigadda	0.21885	4965	1.00000	1	0.54105	20294	0.49105	5761
Uttara Kannada	Haliyal	Kawalwad	Hampehalli	0.04020	23745	1.00000	1	0.59903	7120	0.28877	23300
Uttara Kannada	Haliyal	Kawalwad	Kawalwad	0.19066	7165	1.00000	1	0.58314	11166	0.48085	6741
Uttara Kannada	Haliyal	Kesarolli	Agasalkatta	0.01890	25630	1.00000	1	0.58282	11250	0.22251	25560
Uttara Kannada	Haliyal	Kesarolli	AjgaOn	0.06502	21107	1.00000	1	0.56144	16442	0.33172	20915
Uttara Kannada	Haliyal	Kesarolli	Domagera	0.03420	24415	1.00000	1	0.60566	5606	0.27462	24026
Uttara Kannada	Haliyal	Kesarolli	Gadagera	0.01764	25715	1.00000	1	0.58633	10347	0.21790	25645
Uttara Kannada	Haliyal	Kesarolli	Gardolli	0.03856	23936	1.00000	1	0.49079	25261	0.26648	24380
Uttara Kannada	Haliyal	Kesarolli	Halsi	0.22510	4572	1.00000	1	0.58512	10626	0.50879	4271
Uttara Kannada	Haliyal	Kesarolli	Kesrolli	0.30434	1237	0.94501	25272	0.60652	5433	0.55874	1375
Uttara Kannada	Haliyal	Kesarolli	Kurigadde	0.02801	24962	1.00000	1	0.53072	21816	0.24589	25030
Uttara Kannada	Haliyal	Kesarolli	Kyatangera	0.01031	26279	1.00000	1	0.62553	13	0.18612	26160
Uttara Kannada	Haliyal	Kesarolli	Niralagi	0.19075	7154	1.00000	1	0.58002	11958	0.48007	6815
Uttara Kannada	Haliyal	Kesarolli	Siddapur	0.01230	26123	1.00000	1	0.55289	18236	0.18945	26116
Uttara Kannada	Haliyal	Madnalli	Antrolli	0.04648	23003	1.00000	1	0.62306	1779	0.30709	22316
Uttara Kannada	Haliyal	Madnalli	Dusagi	0.16866	9361	1.00000	1	0.59583	7921	0.46492	8396
Uttara Kannada	Haliyal	Madnalli	Homnalli	0.13171	13729	1.00000	1	0.49651	24938	0.40289	15328

Uttara Kannada	Haliyal	Madnalli	Madnalli	0.17385	8808	1.00000	1	0.58226	11388	0.46605	8274
Uttara Kannada	Haliyal	Madnalli	Muttalmuri	0.16043	10250	0.97289	22344	0.62293	1842	0.45983	8975
Uttara Kannada	Haliyal	Mangalwad	Kalasapur	0.12581	14454	1.00000	1	0.60098	6687	0.42285	13175
Uttara Kannada	Haliyal	Mangalwad	Mangalawad	0.22537	4553	1.00000	1	0.55485	17870	0.50006	4953
Uttara Kannada	Haliyal	Mangalwad	Pala	0.04017	23748	1.00000	1	0.57087	14244	0.28411	23566
Uttara Kannada	Haliyal	Modalgera	Bidrolli	0.19859	6504	1.00000	1	0.50012	24720	0.46310	8594
Uttara Kannada	Haliyal	Modalgera	Handli	0.21715	5087	1.00000	1	0.60557	5636	0.50852	4293
Uttara Kannada	Haliyal	Modalgera	Modalgera	0.00760	26472	1.00000	1	0.52931	21991	0.15907	26478
Uttara Kannada	Haliyal	Modalgera	Ramapur	0.12831	14128	0.97289	22344	0.52300	22738	0.40266	15354
Uttara Kannada	Haliyal	Murukwad	Khurd kanchanalli	0.16879	9343	0.97289	22344	0.60505	5763	0.46317	8584
Uttara Kannada	Haliyal	Murukwad	Mugadkop	0.11104	16323	1.00000	1	0.57612	12967	0.39994	15647
Uttara Kannada	Haliyal	Murukwad	Murkwad	0.21156	5514	0.94501	25272	0.56717	15094	0.48402	6417
Uttara Kannada	Haliyal	Murukwad	Shivapur	0.11248	16128	1.00000	1	0.54988	18808	0.39547	16071
Uttara Kannada	Haliyal	Nagashettikoppa	Golehalli	0.05202	22359	1.00000	1	0.53408	21338	0.30286	22547
Uttara Kannada	Haliyal	Nagashettikoppa	Mundwad	0.22455	4606	0.97289	22344	0.56348	16000	0.49745	5183
Uttara Kannada	Haliyal	Nagashettikoppa	Nagshetikop	0.23145	4164	1.00000	1	0.61526	3729	0.52220	3326
Uttara Kannada	Haliyal	Sambrani	Bukkankoppa	0.03645	24177	1.00000	1	0.62553	13	0.28355	23595
Uttara Kannada	Haliyal	Sambrani	Karlkatta	0.26377	2572	1.00000	1	0.62056	2586	0.54702	1878
Uttara Kannada	Haliyal	Sambrani	Nilwani	0.02898	24888	1.00000	1	0.62036	2638	0.26196	24545
Uttara Kannada	Haliyal	Sambrani	Sambrani	0.23941	3728	1.00000	1	0.56078	16599	0.51205	4026
Uttara Kannada	Haliyal	Tattigeri	Adikehosur	0.06427	21178	1.00000	1	0.50537	24357	0.31906	21630
Uttara Kannada	Haliyal	Tattigeri	Hosur	0.05218	22349	1.00000	1	0.62317	1741	0.31919	21620
Uttara Kannada	Haliyal	Tattigeri	Jatgahosur	0.00529	26616	1.00000	1	0.62054	2590	0.14861	26559
Uttara Kannada	Haliyal	Tattigeri	Tattigeri	0.07499	20171	1.00000	1	0.58034	11877	0.35175	19678
Uttara Kannada	Haliyal	Tatwanagi	Ammankop	0.28809	1671	1.00000	1	0.55594	17632	0.54306	2083
Uttara Kannada	Haliyal	Tatwanagi	Ghadiyal	0.01435	25945	1.00000	1	0.51046	23981	0.19419	26040
Uttara Kannada	Haliyal	Tatwanagi	Jogankop	0.11508	15794	1.00000	1	0.58637	10334	0.40712	14899
Uttara Kannada	Haliyal	Tatwanagi	Tatwanagi	0.13122	13809	1.00000	1	0.59541	8028	0.42750	12624
Uttara Kannada	Haliyal	Tergaon	Tergaon	0.20017	6369	0.88662	26621	0.55636	17549	0.46220	8695
Uttara Kannada	Haliyal	Yedoga	Baloga	0.23231	4109	1.00000	1	0.53972	20470	0.50051	4916
Uttara Kannada	Haliyal	Yedoga	Jawalli	0.28246	1855	1.00000	1	0.59746	7505	0.55261	1617
Uttara Kannada	Haliyal	Yedoga	Satmani	0.05906	21666	1.00000	1	0.57390	13522	0.32363	21380
Uttara Kannada	Haliyal	Yedoga	Yedoga	0.25589	2900	1.00000	1	0.56566	15454	0.52505	3118
Uttara Kannada	Honavar	Balkoor	Balkur	0.27298	2173	0.94501	25272	0.58937	9558	0.53372	2609
Uttara Kannada	Honavar	Balkoor	Gudemakki	0.11452	15875	1.00000	1	0.60026	6842	0.40964	14644
Uttara Kannada	Honavar	Balkoor	Heggar	0.08499	19232	1.00000	1	0.59889	7143	0.37060	18295
Uttara Kannada	Honavar	Balkoor	Kelgin-mannige	0.18912	7309	1.00000	1	0.58597	10427	0.48033	6794
Uttara Kannada	Honavar	Balkoor	Melin-mannige	0.25489	2944	1.00000	1	0.60940	4916	0.53755	2382
Uttara Kannada	Honavar	Balkoor	Talgod	0.23304	4070	1.00000	1	0.58578	10474	0.51490	3819
Uttara Kannada	Honavar	Chandavar	Chandavar	0.28386	1804	1.00000	1	0.60566	5621	0.55604	1490
Uttara Kannada	Honavar	Chandavar	Hodke shiroor	0.23673	3859	1.00000	1	0.59791	7391	0.52115	3379

Uttara Kannada	Honavar	Chandavar	Kadnir	0.13375	13481	1.00000	1	0.59425	8312	0.42995	12348
Uttara Kannada	Honavar	Chandavar	Mallapur	0.30855	1141	1.00000	1	0.60727	5312	0.57223	909
Uttara Kannada	Honavar	Chikkankod	Chikkankod	0.24583	3399	1.00000	1	0.57657	12840	0.52139	3363
Uttara Kannada	Honavar	Chikkankod	Gundabala	0.26130	2663	1.00000	1	0.58840	9799	0.53572	2491
Uttara Kannada	Honavar	Chikkankod	Heravali	0.05151	22417	1.00000	1	0.59158	8995	0.31234	22008
Uttara Kannada	Honavar	Chikkankod	Hirebail	0.18561	7623	0.97289	22344	0.59835	7280	0.47630	7198
Uttara Kannada	Honavar	Chikkankod	Hosgod	0.10977	16465	1.00000	1	0.55781	17231	0.39415	16184
Uttara Kannada	Honavar	Chikkankod	Janna kadkal	0.22149	4807	0.97289	22344	0.58030	11886	0.50006	4952
Uttara Kannada	Honavar	Hadinbal	Berolli	0.31197	1066	1.00000	1	0.61390	3993	0.57641	815
Uttara Kannada	Honavar	Hadinbal	Hadinbal	0.26599	2473	1.00000	1	0.59556	7991	0.54108	2184
Uttara Kannada	Honavar	Hadinbal	Mutta	0.27586	2064	0.97289	22344	0.59892	7141	0.54372	2042
Uttara Kannada	Honavar	Haldipur	Haldipur	0.24394	3498	0.97289	22344	0.57102	14196	0.51365	3907
Uttara Kannada	Honavar	Hereangadi	Adkar	0.26816	2366	1.00000	1	0.55882	17016	0.53115	2774
Uttara Kannada	Honavar	Hereangadi	Herangadi	0.27651	2051	0.97289	22344	0.60021	6852	0.54454	1998
Uttara Kannada	Honavar	Hereangadi	Kelgina-mudkani	0.32307	842	1.00000	1	0.57840	12375	0.57171	930
Uttara Kannada	Honavar	Hereangadi	Melinamudkani	0.26179	2638	0.97289	22344	0.56628	15300	0.52443	3163
Uttara Kannada	Honavar	Hereangadi	Tumbolli	0.24183	3607	1.00000	1	0.61240	4296	0.52907	2873
Uttara Kannada	Honavar	Hosakuli	Hosakuli	0.27639	2054	1.00000	1	0.60854	5068	0.55200	1645
Uttara Kannada	Honavar	Jalvalli	Jalwal karki	0.28486	1771	1.00000	1	0.59284	8677	0.55274	1609
Uttara Kannada	Honavar	Jalvalli	Jalwalli	0.25274	3054	0.94501	25272	0.57456	13360	0.51580	3768
Uttara Kannada	Honavar	Jalvalli	Kervalli	0.30058	1328	1.00000	1	0.59160	8990	0.56234	1241
Uttara Kannada	Honavar	Jalvalli	Padukuli	0.27560	2070	0.97289	22344	0.62347	1630	0.55088	1688
Uttara Kannada	Honavar	Kadatoka	Kadtoka	0.24850	3269	0.94501	25272	0.57941	12123	0.51434	3860
Uttara Kannada	Honavar	Kadatoka	Kekkar	0.21439	5286	1.00000	1	0.59351	8512	0.50297	4705
Uttara Kannada	Honavar	Kadle	Kadle	0.23090	4209	1.00000	1	0.59748	7501	0.51671	3702
Uttara Kannada	Honavar	Kadle	Nilkod	0.29609	1460	1.00000	1	0.60486	5805	0.56367	1190
Uttara Kannada	Honavar	Kadle	Vandoor	0.26496	2523	1.00000	1	0.60253	6318	0.54248	2109
Uttara Kannada	Honavar	Karki	Duggur	0.20927	5674	1.00000	1	0.55397	18051	0.48760	6068
Uttara Kannada	Honavar	Karki	Karki	0.27422	2126	0.97289	22344	0.58233	11358	0.53758	2380
Uttara Kannada	Honavar	Karki	Pavinakurve	0.25681	2863	1.00000	1	0.59416	8338	0.53436	2576
Uttara Kannada	Honavar	Kasarkod	Hosapatna	0.25466	2953	0.97289	22344	0.58731	10101	0.52598	3045
Uttara Kannada	Honavar	Kasarkod	Kankichitta	0.24980	3204	1.00000	1	0.59661	7715	0.53018	2812
Uttara Kannada	Honavar	Kasarkod	Kasarkod	0.30947	1125	1.00000	1	0.59621	7837	0.56930	1014
Uttara Kannada	Honavar	Kelginoor	Apsarkonda	0.17117	9111	1.00000	1	0.54528	19625	0.45361	9680
Uttara Kannada	Honavar	Kelginoor	Gunavante	0.29001	1616	1.00000	1	0.59728	7559	0.55744	1433
Uttara Kannada	Honavar	Kelginoor	Kelginoor	0.26323	2584	1.00000	1	0.59269	8715	0.53833	2336
Uttara Kannada	Honavar	Kharwa	Kharwa	0.29371	1529	1.00000	1	0.60181	6489	0.56121	1284
Uttara Kannada	Honavar	Kharwa	Koodla	0.21350	5362	1.00000	1	0.60212	6410	0.50469	4557
Uttara Kannada	Honavar	Kodani	Anilgod	0.24288	3553	1.00000	1	0.54682	19366	0.51020	4172
Uttara Kannada	Honavar	Kodani	Beranki	0.29239	1562	1.00000	1	0.60670	5400	0.56188	1253
Uttara Kannada	Honavar	Kodani	Hinnur	0.23653	3876	1.00000	1	0.59564	7975	0.52035	3439

Uttara Kannada	Honavar	Kodani	Kodani	0.30054	1330	1.00000	1	0.60686	5370	0.56711	1080
Uttara Kannada	Honavar	Kudrigi	Kudrige	0.24733	3329	0.97289	22344	0.59044	9267	0.52181	3345
Uttara Kannada	Honavar	Kudrigi	Shirkur	0.21389	5330	1.00000	1	0.61389	3996	0.50827	4312
Uttara Kannada	Honavar	Magod	Balemet	0.10189	17365	1.00000	1	0.59844	7259	0.39360	16240
Uttara Kannada	Honavar	Magod	Birangod	0.20346	6126	1.00000	1	0.56427	15801	0.48602	6224
Uttara Kannada	Honavar	Magod	Magod	0.21570	5179	0.97289	22344	0.57508	13237	0.49418	5499
Uttara Kannada	Honavar	Manki (guladakeri)	Kuchodi	0.16795	9434	1.00000	1	0.55296	18225	0.45285	9763
Uttara Kannada	Honavar	Manki (guladakeri)	Sampolli	0.10508	17007	1.00000	1	0.59790	7395	0.39755	15864
Uttara Kannada	Honavar	Manki (guladakeri)	Sulebil	0.19346	6920	1.00000	1	0.57559	13096	0.48110	6713
Uttara Kannada	Honavar	Manki (guladakeri)	Tumbebeela	0.13699	13084	1.00000	1	0.56724	15077	0.42673	12709
Uttara Kannada	Honavar	Manki (halemata)	Manki	0.26689	2418	0.88662	26621	0.57556	13101	0.51450	3851
Uttara Kannada	Honavar	Manki b (ananthawadi)	Herali	0.14580	11983	1.00000	1	0.53750	20840	0.42794	12582
Uttara Kannada	Honavar	Manki b (ananthawadi)	Kota	0.23098	4203	1.00000	1	0.62305	1785	0.52404	3188
Uttara Kannada	Honavar	Manki c (chittara)	Adekekuli	0.00313	26735	0.97289	22344	0.59205	8886	0.12172	26724
Uttara Kannada	Honavar	Manki c (chittara)	Adukul	0.17932	8248	1.00000	1	0.55721	17367	0.46403	8484
Uttara Kannada	Honavar	Manki c (chittara)	Ashikeri	0.02990	24817	1.00000	1	0.57839	12381	0.25860	24654
Uttara Kannada	Honavar	Manki c (chittara)	Dabbod	0.16958	9259	1.00000	1	0.57890	12278	0.46131	8805
Uttara Kannada	Honavar	Manki c (chittara)	Hadikal	0.21256	5441	1.00000	1	0.55205	18382	0.48958	5878
Uttara Kannada	Honavar	Mavinkurve	Hosad	0.32035	887	0.97289	22344	0.58621	10371	0.56743	1069
Uttara Kannada	Honavar	Mavinkurve	Mandalakurve	0.26184	2632	1.00000	1	0.59518	8088	0.53814	2352
Uttara Kannada	Honavar	Mavinkurve	Mavinkurva	0.25451	2964	1.00000	1	0.58943	9538	0.53135	2765
Uttara Kannada	Honavar	Melin idgunji	Kelgin-idgunji	0.26453	2545	1.00000	1	0.60219	6394	0.54209	2128
Uttara Kannada	Honavar	Melin idgunji	Malkod	0.24649	3370	1.00000	1	0.58112	11670	0.52323	3250
Uttara Kannada	Honavar	Melin idgunji	Melin-idgunji	0.29441	1508	1.00000	1	0.61031	4698	0.56429	1165
Uttara Kannada	Honavar	Melin idgunji	Molkod	0.24664	3364	1.00000	1	0.56990	14476	0.51994	3466
Uttara Kannada	Honavar	Mugwa	Arolli-mundagod	0.17645	8565	1.00000	1	0.52667	22331	0.45295	9752
Uttara Kannada	Honavar	Mugwa	Kulakod	0.28727	1693	1.00000	1	0.61935	2887	0.56244	1238
Uttara Kannada	Honavar	Mugwa	Mugwa	0.29062	1603	1.00000	1	0.60415	5957	0.55996	1321
Uttara Kannada	Honavar	Mugwa	Nagre	0.26077	2684	1.00000	1	0.61731	3326	0.54399	2032
Uttara Kannada	Honavar	Mugwa	Nirwattikodla	0.27885	1970	1.00000	1	0.58256	11306	0.54564	1941
Uttara Kannada	Honavar	Nagarbastikeri	Begodi	0.00747	26481	1.00000	1	0.52866	22082	0.15805	26489
Uttara Kannada	Honavar	Nagarbastikeri	Hadgeri	0.05425	22145	1.00000	1	0.53724	20881	0.30774	22277
Uttara Kannada	Honavar	Nagarbastikeri	Hanehallikabbin ahakkal	0.20632	5905	0.97289	22344	0.55262	18276	0.48048	6779
Uttara Kannada	Honavar	Nagarbastikeri	Hulegar	0.27305	2168	1.00000	1	0.60121	6636	0.54755	1853
Uttara Kannada	Honavar	Nagarbastikeri	Khandodi	0.08793	18949	1.00000	1	0.53211	21619	0.36034	19040
Uttara Kannada	Honavar	Nagarbastikeri	Nagarabastikeri	0.23721	3836	1.00000	1	0.59822	7310	0.52159	3354
Uttara Kannada	Honavar	Navilgone	Aunsalli	0.24433	3479	1.00000	1	0.56202	16322	0.51591	3761
Uttara Kannada	Honavar	Navilgone	Madageri	0.31025	1108	1.00000	1	0.57811	12463	0.56395	1176

Uttara Kannada	Honavar	Navilgone	Navilgone	0.26259	2604	0.93281	26044	0.57923	12170	0.52156	3356
Uttara Kannada	Honavar	Salkod	Salkod	0.24217	3585	0.97289	22344	0.60983	4813	0.52376	3205
Uttara Kannada	Honavar	Upponi	Mahime	0.13440	13401	1.00000	1	0.56294	16130	0.42295	13164
Uttara Kannada	Honavar	Upponi	Saralagi	0.22649	4482	1.00000	1	0.58356	11069	0.50938	4233
Uttara Kannada	Honavar	Upponi	Upponi	0.19770	6571	1.00000	1	0.57783	12532	0.48522	6293
Uttara Kannada	Karwar	Amadalli	Amadalli	0.49381	72	0.97289	22344	0.62473	1123	0.66954	64
Uttara Kannada	Karwar	Asnoti	Arav	0.42018	201	1.00000	1	0.61347	4074	0.63642	169
Uttara Kannada	Karwar	Asnoti	Kolage	0.37881	341	1.00000	1	0.61638	3514	0.61578	276
Uttara Kannada	Karwar	Asnoti	Madhewada	0.30738	1168	1.00000	1	0.60263	6297	0.57004	982
Uttara Kannada	Karwar	Asnoti	Sawantwada	0.31156	1076	1.00000	1	0.62228	2062	0.57877	753
Uttara Kannada	Karwar	Chendiye	Chendiye	0.29715	1432	1.00000	1	0.60644	5448	0.56484	1141
Uttara Kannada	Karwar	Chittakula	Kanasgiri	0.24440	3474	0.97289	22344	0.60424	5934	0.52375	3208
Uttara Kannada	Karwar	Devalmakki	Bargal	0.09789	17818	1.00000	1	0.58440	10831	0.38531	16996
Uttara Kannada	Karwar	Devalmakki	Belur	0.26120	2667	1.00000	1	0.61931	2896	0.54487	1974
Uttara Kannada	Karwar	Devalmakki	Devalmakki	0.26767	2388	0.91628	26216	0.61913	2934	0.53350	2621
Uttara Kannada	Karwar	Devalmakki	Nagekove	0.05173	22397	1.00000	1	0.56459	15722	0.30796	22261
Uttara Kannada	Karwar	Devalmakki	Naitisavar	0.23228	4112	1.00000	1	0.57749	12619	0.51190	4041
Uttara Kannada	Karwar	Devalmakki	Nivli	0.07871	19840	1.00000	1	0.61846	3084	0.36513	18699
Uttara Kannada	Karwar	Devalmakki	Shirve	0.18967	7252	1.00000	1	0.60702	5348	0.48648	6175
Uttara Kannada	Karwar	Ghasasai	Bolshitta	0.20591	5934	1.00000	1	0.61114	4525	0.50112	4849
Uttara Kannada	Karwar	Ghasasai	Ghasasai	0.31729	940	0.97289	22344	0.61009	4754	0.57320	885
Uttara Kannada	Karwar	Ghasasai	Halgejoog	0.31401	1023	1.00000	1	0.60555	5643	0.57504	843
Uttara Kannada	Karwar	Ghasasai	Ulga	0.27524	2089	1.00000	1	0.61924	2907	0.55444	1545
Uttara Kannada	Karwar	Gotegali	Gotegali	0.22868	4339	0.94501	25272	0.60125	6630	0.50650	4444
Uttara Kannada	Karwar	Gotegali	Goyar	0.01072	26240	1.00000	1	0.55554	17724	0.18127	26227
Uttara Kannada	Karwar	Gotegali	Kamargaon	0.00970	26318	1.00000	1	0.56073	16610	0.17586	26295
Uttara Kannada	Karwar	Gotegali	Lande	0.05682	21882	1.00000	1	0.62553	13	0.32878	21092
Uttara Kannada	Karwar	Hankon	Gopashitta	0.28240	1856	1.00000	1	0.60270	6285	0.55418	1556
Uttara Kannada	Karwar	Hankon	Hankon	0.31976	894	1.00000	1	0.61726	3335	0.58223	665
Uttara Kannada	Karwar	Hankon	Hankonjoog	0.15383	10979	1.00000	1	0.60529	5709	0.45324	9724
Uttara Kannada	Karwar	Hankon	Hotegali	0.25459	2958	1.00000	1	0.59863	7220	0.53415	2587
Uttara Kannada	Karwar	Hankon	Maigini	0.03848	23945	1.00000	1	0.62150	2318	0.28811	23329
Uttara Kannada	Karwar	Kadra	Balemane	0.01391	25982	1.00000	1	0.62001	2731	0.20507	25847
Uttara Kannada	Karwar	Kadra	Kadra	0.23655	3874	0.97289	22344	0.59712	7593	0.51604	3749
Uttara Kannada	Karwar	Kadwad	Kadwad	0.24850	3269	0.97289	22344	0.57941	12123	0.51935	3512
Uttara Kannada	Karwar	Kerwadi	Kadiye	0.05294	22270	1.00000	1	0.61860	3055	0.31994	21582
Uttara Kannada	Karwar	Kerwadi	Katar	0.26331	2583	1.00000	1	0.60255	6313	0.54136	2168
Uttara Kannada	Karwar	Kerwadi	Kerwadi	0.27154	2229	0.93281	26044	0.60719	5327	0.53578	2487
Uttara Kannada	Karwar	Kinnar	Kinnar	0.25661	2876	1.00000	1	0.60442	5901	0.53729	2399
Uttara Kannada	Karwar	Majali	Majali	0.37550	357	0.97289	22344	0.61304	4160	0.60728	343
Uttara Kannada	Karwar	Mallapur	Devakar	0.06198	21394	1.00000	1	0.62145	2334	0.33771	20561
Uttara Kannada	Karwar	Mallapur	Hartuga	0.15185	11226	1.00000	1	0.58561	10523	0.44634	10457

Uttara Kannada	Karwar	Mallapur	Kaiga	0.00361	26685	1.00000	1	0.55783	17228	0.12625	26690
Uttara Kannada	Karwar	Mallapur	Kuchegar	0.10867	16601	1.00000	1	0.61586	3625	0.40600	15004
Uttara Kannada	Karwar	Mallapur	Mallapur	0.27345	2150	1.00000	1	0.60139	6600	0.54787	1842
Uttara Kannada	Karwar	Mallapur	Virje	0.23801	3794	1.00000	1	0.60943	4912	0.52542	3088
Uttara Kannada	Karwar	Mudgeri	Angadi	0.35026	524	1.00000	1	0.62126	2396	0.60148	397
Uttara Kannada	Karwar	Mudgeri	Hosali	0.34923	535	1.00000	1	0.62424	1315	0.60185	392
Uttara Kannada	Karwar	Mudgeri	Mudgeri	0.38172	328	1.00000	1	0.61294	4182	0.61620	273
Uttara Kannada	Karwar	Shirwad	Makheri	0.29892	1377	1.00000	1	0.58830	9827	0.56025	1312
Uttara Kannada	Karwar	Shirwad	Shirwad	0.34331	595	0.97289	22344	0.58643	10318	0.58075	708
Uttara Kannada	Karwar	Todur	Todur	0.29253	1554	1.00000	1	0.61458	3860	0.56440	1157
Uttara Kannada	Karwar	Wailwada	Siddar	0.20455	6037	1.00000	1	0.61531	3716	0.50114	4846
Uttara Kannada	Karwar	Wailwada	Wailwada	0.37518	362	1.00000	1	0.62112	2428	0.61537	283
Uttara Kannada	Kumta	Alkod	Alkod	0.23210	4124	1.00000	1	0.61289	4188	0.52202	3332
Uttara Kannada	Kumta	Alkod	Anegundi	0.19259	6983	1.00000	1	0.60261	6302	0.48778	6047
Uttara Kannada	Kumta	Alkod	Bellangi	0.20467	6031	1.00000	1	0.56023	16702	0.48582	6242
Uttara Kannada	Kumta	Alkod	Bhandival	0.19146	7091	1.00000	1	0.61698	3390	0.49067	5798
Uttara Kannada	Kumta	Alkod	Harita	0.06554	21062	1.00000	1	0.58096	11713	0.33643	20636
Uttara Kannada	Kumta	Alkod	Hebbail	0.18661	7539	0.97289	22344	0.57464	13331	0.47076	7761
Uttara Kannada	Kumta	Alkod	Kodambale	0.09816	17787	0.97289	22344	0.61458	3861	0.38862	16670
Uttara Kannada	Kumta	Alkod	Malwalli	0.04051	23707	1.00000	1	0.59131	9043	0.28826	23322
Uttara Kannada	Kumta	Alkod	Sandolli-muttolli	0.00314	26733	1.00000	1	0.59889	7143	0.12343	26710
Uttara Kannada	Kumta	Alkod	Santur	0.23026	4244	1.00000	1	0.58565	10506	0.51281	3963
Uttara Kannada	Kumta	Alkod	Shirgunji	0.20106	6306	1.00000	1	0.60950	4892	0.49671	5240
Uttara Kannada	Kumta	Alkod	Toppalgutta	0.01027	26285	1.00000	1	0.60790	5196	0.18411	26189
Uttara Kannada	Kumta	Alkod	Uppinpattana	0.13585	13239	1.00000	1	0.61284	4208	0.43666	11612
Uttara Kannada	Kumta	Alkod	Yana	0.22926	4311	1.00000	1	0.53730	20872	0.49756	5168
Uttara Kannada	Kumta	Alkod	Yedatara	0.29189	1575	1.00000	1	0.60072	6751	0.55971	1342
Uttara Kannada	Kumta	Baad	Baad	0.21514	5227	0.97289	22344	0.56841	14799	0.49183	5699
Uttara Kannada	Kumta	Baad	Gudeangadi	0.20652	5889	1.00000	1	0.58240	11347	0.49362	5540
Uttara Kannada	Kumta	Baad	Hubbangeri	0.14277	12359	0.91628	26216	0.61023	4719	0.43058	12275
Uttara Kannada	Kumta	Bargi	Bargi	0.23167	4151	1.00000	1	0.60724	5317	0.52009	3458
Uttara Kannada	Kumta	Bargi	Bargigazani	0.24760	3313	1.00000	1	0.60463	5855	0.53098	2783
Uttara Kannada	Kumta	Bargi	Betkuli	0.14874	11625	1.00000	1	0.56648	15247	0.43840	11445
Uttara Kannada	Kumta	Bargi	Kurigadde	0.17437	8756	1.00000	1	0.60032	6823	0.47129	7718
Uttara Kannada	Kumta	Bargi	Paduvani	0.21458	5274	0.97289	22344	0.60491	5794	0.50170	4795
Uttara Kannada	Kumta	Deevgi	Antravalli	0.18718	7486	1.00000	1	0.60386	6008	0.48351	6456
Uttara Kannada	Kumta	Deevgi	Divgi	0.21072	5572	1.00000	1	0.57216	13947	0.49401	5512
Uttara Kannada	Kumta	Deevgi	Manaki	0.13339	13525	1.00000	1	0.61844	3090	0.43531	11736
Uttara Kannada	Kumta	Devagiri	Devagiri	0.25491	2943	1.00000	1	0.61408	3952	0.53894	2309
Uttara Kannada	Kumta	Devagiri	Harnir	0.26963	2314	1.00000	1	0.57947	12099	0.53860	2323
Uttara Kannada	Kumta	Devagiri	Holegadde	0.05201	22360	1.00000	1	0.58390	10968	0.31199	22035

Uttara Kannada	Kumta	Devagiri	Horbhag	0.05079	22506	1.00000	1	0.60627	5488	0.31344	21949
Uttara Kannada	Kumta	Devagiri	Kadekodi	0.27598	2061	1.00000	1	0.61717	3353	0.55432	1550
Uttara Kannada	Kumta	Devagiri	Math	0.01103	26212	1.00000	1	0.61838	3101	0.18967	26110
Uttara Kannada	Kumta	Gokarna	Gokarn	0.25590	2899	0.88662	26621	0.56658	15220	0.50469	4558
Uttara Kannada	Kumta	Hanehalli	Bankikodla	0.10488	17030	0.88662	26621	0.57036	14358	0.37572	17868
Uttara Kannada	Kumta	Hanehalli	Bidrageri	0.22899	4324	1.00000	1	0.56340	16019	0.50529	4518
Uttara Kannada	Kumta	Hanehalli	Hanehalli	0.25526	2928	1.00000	1	0.59260	8744	0.53282	2657
Uttara Kannada	Kumta	Hanehalli	Hoskeri	0.02441	25251	1.00000	1	0.58722	10126	0.24290	25108
Uttara Kannada	Kumta	Hanehalli	Kadime	0.31839	919	1.00000	1	0.60206	6423	0.57659	810
Uttara Kannada	Kumta	Hegde	Hegde(part)	0.13141	13778	0.97289	22344	0.59963	6982	0.42481	12949
Uttara Kannada	Kumta	Hegde	Lukkeri	0.15221	11185	1.00000	1	0.60128	6625	0.45065	10011
Uttara Kannada	Kumta	Hiregutti	Hiregutti	0.18605	7579	0.97289	22344	0.60523	5721	0.47849	6966
Uttara Kannada	Kumta	Hiregutti	Kolimanjaguni	0.24497	3441	1.00000	1	0.57230	13912	0.51949	3504
Uttara Kannada	Kumta	Hiregutti	Morba	0.22191	4775	1.00000	1	0.59943	7031	0.51047	4143
Uttara Kannada	Kumta	Hiregutti	Yennemadi	0.20125	6291	1.00000	1	0.59795	7376	0.49370	5529
Uttara Kannada	Kumta	Holangadde	Chitrage	0.13180	13711	1.00000	1	0.58093	11723	0.42464	12971
Uttara Kannada	Kumta	Holangadde	Halkar	0.27700	2030	0.97289	22344	0.61310	4150	0.54873	1796
Uttara Kannada	Kumta	Holangadde	Holanagadde(par t)	0.25228	3075	1.00000	1	0.59524	8065	0.53153	2748
Uttara Kannada	Kumta	Holangadde	Manikatta	0.28807	1672	1.00000	1	0.57936	12145	0.55057	1701
Uttara Kannada	Kumta	Kagal	Aghanashini	0.06001	21578	1.00000	1	0.59616	7850	0.32950	21051
Uttara Kannada	Kumta	Kagal	Kagal	0.04718	22916	0.94501	25272	0.58459	10782	0.29649	22905
Uttara Kannada	Kumta	Kalbhad	Handigona	0.28327	1828	1.00000	1	0.58205	11444	0.54834	1822
Uttara Kannada	Kumta	Kallabbe	Hosad	0.20548	5966	1.00000	1	0.59385	8421	0.49601	5320
Uttara Kannada	Kumta	Kallabbe	Kallabbe	0.24426	3483	1.00000	1	0.55432	17970	0.51350	3913
Uttara Kannada	Kumta	Kallabbe	Kandavalli	0.03833	23964	1.00000	1	0.56720	15083	0.27911	23805
Uttara Kannada	Kumta	Kodakani	Aigalkurve	0.24754	3319	1.00000	1	0.59120	9083	0.52698	2983
Uttara Kannada	Kumta	Kodakani	Kodkani	0.16193	10085	1.00000	1	0.58848	9785	0.45676	9316
Uttara Kannada	Kumta	Kodakani	Pattubele	0.29814	1404	1.00000	1	0.61806	3179	0.56905	1024
Uttara Kannada	Kumta	Kodakani	Tannirhonda	0.18648	7546	1.00000	1	0.56252	16225	0.47162	7689
Uttara Kannada	Kumta	Kujalli	Hegle	0.06663	20973	1.00000	1	0.56951	14560	0.33603	20656
Uttara Kannada	Kumta	Kujalli	Konalli	0.25457	2961	1.00000	1	0.59071	9202	0.53177	2724
Uttara Kannada	Kumta	Kujalli	Kujalli	0.27225	2203	0.91628	26216	0.60065	6767	0.53114	2775
Uttara Kannada	Kumta	Mirjan	Chatrakurve	0.16745	9482	1.00000	1	0.56867	14737	0.45665	9327
Uttara Kannada	Kumta	Mirjan	Kadkod	0.14546	12027	1.00000	1	0.55887	17009	0.43320	11983
Uttara Kannada	Kumta	Mirjan	Mirjan	0.00123	26930	0.97289	22344	0.53805	20758	0.08644	26925
Uttara Kannada	Kumta	Mirjan	Mugvekanvadi	0.11182	16219	1.00000	1	0.60599	5541	0.40769	14835
Uttara Kannada	Kumta	Mirjan	Nagur	0.25751	2836	1.00000	1	0.59523	8068	0.53517	2519
Uttara Kannada	Kumta	Mirjan	Nilkod	0.14447	12161	1.00000	1	0.60133	6610	0.44289	10881
Uttara Kannada	Kumta	Mirjan	Yattinabail	0.02627	25101	1.00000	1	0.61324	4120	0.25255	24861
Uttara Kannada	Kumta	Mirjan	Yelavalli	0.15796	10509	1.00000	1	0.53823	20728	0.43972	11278
Uttara Kannada	Kumta	Murur	Alvalli	0.29740	1423	1.00000	1	0.61094	4578	0.56638	1095

Uttara Kannada	Kumta	Murur	Karkimakki	0.15353	11017	1.00000	1	0.56856	14760	0.44360	10790
Uttara Kannada	Kumta	Murur	Madki bail	0.21369	5342	1.00000	1	0.59772	7439	0.50361	4647
Uttara Kannada	Kumta	Murur	Mur00r	0.25026	3181	1.00000	1	0.54505	19667	0.51476	3827
Uttara Kannada	Kumta	Nadumaskeri	Bhavikodla	0.30139	1306	1.00000	1	0.60165	6522	0.56601	1108
Uttara Kannada	Kumta	Nadumaskeri	Harumaskeri	0.22700	4445	1.00000	1	0.55755	17297	0.50208	4766
Uttara Kannada	Kumta	Nadumaskeri	Nadumaskeri	0.25850	2795	0.97289	22344	0.59991	6916	0.53236	2681
Uttara Kannada	Kumta	Santeguli	Abbolli	0.16366	9893	1.00000	1	0.57060	14298	0.45369	9669
Uttara Kannada	Kumta	Santeguli	Algar	0.10277	17266	1.00000	1	0.58905	9634	0.39265	16324
Uttara Kannada	Kumta	Santeguli	Bastikeri	0.12321	14765	0.94501	25272	0.58172	11531	0.40763	14843
Uttara Kannada	Kumta	Santeguli	Divalli	0.23379	4033	1.00000	1	0.61864	3047	0.52491	3131
Uttara Kannada	Kumta	Santeguli	Haravalli	0.24503	3440	1.00000	1	0.59035	9288	0.52494	3125
Uttara Kannada	Kumta	Santeguli	Hegde-hosalli	0.23197	4132	1.00000	1	0.58713	10143	0.51450	3852
Uttara Kannada	Kumta	Santeguli	Hindbail	0.23736	3829	1.00000	1	0.57314	13695	0.51431	3863
Uttara Kannada	Kumta	Santeguli	Honagere	0.26612	2463	1.00000	1	0.61185	4407	0.54606	1918
Uttara Kannada	Kumta	Santeguli	Kavalodi	0.23421	4004	1.00000	1	0.54855	19053	0.50459	4572
Uttara Kannada	Kumta	Santeguli	Santagal	0.16258	10002	1.00000	1	0.62093	2479	0.46562	8322
Uttara Kannada	Kumta	Santeguli	Santeguli	0.14107	12562	0.97289	22344	0.56788	14940	0.42715	12662
Uttara Kannada	Kumta	Santeguli	Ullurmath	0.25584	2901	1.00000	1	0.60794	5189	0.53779	2368
Uttara Kannada	Kumta	Soppinahosalli	Bangane	0.30107	1315	1.00000	1	0.59785	7406	0.56462	1147
Uttara Kannada	Kumta	Soppinahosalli	Basolli	0.06247	21358	0.94501	25272	0.57670	12799	0.32410	21351
Uttara Kannada	Kumta	Soppinahosalli	Chimmolli	0.22836	4358	1.00000	1	0.60331	6136	0.51648	3717
Uttara Kannada	Kumta	Soppinahosalli	Holavalli	0.27285	2179	1.00000	1	0.59978	6951	0.54698	1883
Uttara Kannada	Kumta	Soppinahosalli	Kalve	0.25535	2925	1.00000	1	0.61059	4644	0.53823	2345
Uttara Kannada	Kumta	Soppinahosalli	Kanakale	0.12697	14301	1.00000	1	0.54560	19572	0.41070	14516
Uttara Kannada	Kumta	Soppinahosalli	Medini	0.25040	3175	0.97289	22344	0.55880	17021	0.51442	3853
Uttara Kannada	Kumta	Soppinahosalli	Morse	0.24723	3334	1.00000	1	0.62144	2338	0.53559	2494
Uttara Kannada	Kumta	Soppinahosalli	Mudgi	0.13690	13097	1.00000	1	0.60211	6411	0.43521	11747
Uttara Kannada	Kumta	Soppinahosalli	Mudnalli	0.18281	7887	1.00000	1	0.55874	17033	0.46745	8103
Uttara Kannada	Kumta	Soppinahosalli	Soppinahosalli	0.14847	11664	1.00000	1	0.54984	18819	0.43380	11914
Uttara Kannada	Kumta	Torke	Gonehalli	0.30223	1286	1.00000	1	0.59960	6991	0.56589	1115
Uttara Kannada	Kumta	Torke	Hittalmakki	0.24256	3567	0.97289	22344	0.61527	3725	0.52560	3071
Uttara Kannada	Kumta	Torke	Madangeri	0.23768	3812	1.00000	1	0.58219	11415	0.51723	3670
Uttara Kannada	Kumta	Torke	Toregazani	0.29482	1494	1.00000	1	0.59641	7767	0.56023	1313
Uttara Kannada	Kumta	Torke	Torke	0.17929	8256	1.00000	1	0.61000	4779	0.47822	6992
Uttara Kannada	Kumta	Valgalli	Harodi	0.23295	4075	1.00000	1	0.54827	19103	0.50360	4648
Uttara Kannada	Kumta	Valgalli	Kalkeri	0.27026	2285	0.97289	22344	0.60535	5697	0.54194	2135
Uttara Kannada	Kumta	Valgalli	Kundguni	0.29854	1391	1.00000	1	0.56795	14920	0.55349	1581
Uttara Kannada	Kumta	Valgalli	Talgod	0.21521	5219	1.00000	1	0.59342	8528	0.50359	4650
Uttara Kannada	Kumta	Valgalli	Urkeri	0.18183	7971	1.00000	1	0.55948	16866	0.46682	8182
Uttara Kannada	Kumta	Valgalli	Valgalli	0.21954	4928	1.00000	1	0.61629	3525	0.51338	3923
Uttara Kannada	Mundgod	Bachanki	Bachanaki	0.06222	21372	0.97289	22344	0.62467	1150	0.33565	20677
Uttara Kannada	Mundgod	Bachanki	Kundargi	0.25851	2794	1.00000	1	0.59627	7822	0.53618	2467

Uttara Kannada	Mundgod	Bachanki	Nyasargi	0.22848	4350	1.00000	1	0.58479	10722	0.51123	4087
Uttara Kannada	Mundgod	Bachanki	Wadagatta	0.11887	15332	1.00000	1	0.59515	8100	0.41358	14201
Uttara Kannada	Mundgod	Bedasgaon	Atabail	0.12214	14917	1.00000	1	0.58641	10322	0.41529	14026
Uttara Kannada	Mundgod	Bedasgaon	Balekoppa	0.10001	17578	1.00000	1	0.59449	8267	0.39030	16528
Uttara Kannada	Mundgod	Bedasgaon	Bedasgaon	0.00677	26520	1.00000	1	0.62553	13	0.16175	26445
Uttara Kannada	Mundgod	Bedasgaon	Bekkod	0.17342	8858	1.00000	1	0.54421	19799	0.45529	9488
Uttara Kannada	Mundgod	Bedasgaon	Halaharavi	0.19108	7128	1.00000	1	0.58409	10914	0.48146	6674
Uttara Kannada	Mundgod	Bedasgaon	Hostot	0.24419	3487	1.00000	1	0.62134	2372	0.53336	2628
Uttara Kannada	Mundgod	Bedasgaon	Kanchikoppa	0.00215	26864	1.00000	1	0.62553	13	0.11030	26815
Uttara Kannada	Mundgod	Bedasgaon	Kurli	0.24075	3665	1.00000	1	0.56173	16384	0.51329	3930
Uttara Kannada	Mundgod	Bedasgaon	Shanvalli	0.12967	13967	1.00000	1	0.54378	19881	0.41313	14243
Uttara Kannada	Mundgod	Bedasgaon	Togralli	0.02754	25001	1.00000	1	0.62553	13	0.25826	24668
Uttara Kannada	Mundgod	Bedasgaon	Ummachagi	0.12298	14808	1.00000	1	0.55487	17866	0.40865	14748
Uttara Kannada	Mundgod	Chigalli	Chigalli	0.01214	26137	0.94501	25272	0.62337	1666	0.19266	26070
Uttara Kannada	Mundgod	Chigalli	Hirehalli	0.12287	14822	1.00000	1	0.62353	1605	0.42472	12960
Uttara Kannada	Mundgod	Chigalli	Kavalakoppa	0.12080	15089	1.00000	1	0.57309	13708	0.41061	14526
Uttara Kannada	Mundgod	Chowdalli	Byanalli	0.00748	26480	1.00000	1	0.56358	15972	0.16157	26446
Uttara Kannada	Mundgod	Chowdalli	Chowdalli	0.11328	16024	0.97289	22344	0.61192	4389	0.40704	14907
Uttara Kannada	Mundgod	Chowdalli	Kargolli	0.06848	20801	1.00000	1	0.62441	1259	0.34968	19805
Uttara Kannada	Mundgod	Chowdalli	Kyasankeri	0.00952	26331	1.00000	1	0.61539	3701	0.18029	26242
Uttara Kannada	Mundgod	Chowdalli	Lakkolli	0.17472	8726	1.00000	1	0.58596	10434	0.46781	8063
Uttara Kannada	Mundgod	Chowdalli	Malavalli	0.11368	15965	1.00000	1	0.59405	8361	0.40722	14887
Uttara Kannada	Mundgod	Chowdalli	Tamyankoppa	0.22335	4701	1.00000	1	0.59960	6992	0.51162	4064
Uttara Kannada	Mundgod	Chowdalli	Teginkoppa	0.00013	27044	1.00000	1	0.36112	26961	0.03579	27052
Uttara Kannada	Mundgod	Gunjavati	Balehalli	0.10607	16892	1.00000	1	0.59822	7313	0.39886	15745
Uttara Kannada	Mundgod	Gunjavati	Gunjavati	0.10361	17166	0.94501	25272	0.60191	6456	0.38916	16624
Uttara Kannada	Mundgod	Gunjavati	Kusur	0.11405	15919	1.00000	1	0.61916	2928	0.41333	14225
Uttara Kannada	Mundgod	Hungund	Agadi	0.08838	18892	0.97289	22344	0.61821	3138	0.37600	17836
Uttara Kannada	Mundgod	Hungund	Hungunda	0.00058	26989	1.00000	1	0.54940	18898	0.06820	26983
Uttara Kannada	Mundgod	Indoor	Indoor	0.20836	5731	1.00000	1	0.57385	13534	0.49265	5628
Uttara Kannada	Mundgod	Indoor	Kopp (ind)	0.02250	25401	1.00000	1	0.55850	17078	0.23248	25358
Uttara Kannada	Mundgod	Indoor	Pur	0.15479	10855	1.00000	1	0.62045	2619	0.45795	9200
Uttara Kannada	Mundgod	Katur	Alalli	0.09511	18145	1.00000	1	0.56464	15704	0.37728	17729
Uttara Kannada	Mundgod	Katur	Hulihonda	0.00289	26764	1.00000	1	0.62553	13	0.12178	26723
Uttara Kannada	Mundgod	Katur	Katur	0.26530	2507	1.00000	1	0.56618	15321	0.53158	2741
Uttara Kannada	Mundgod	Katur	Maragadi	0.18889	7329	0.97289	22344	0.58999	9382	0.47684	7129
Uttara Kannada	Mundgod	Katur	Mavakoppa	0.02101	25497	1.00000	1	0.57364	13580	0.22929	25426
Uttara Kannada	Mundgod	Katur	Mudasali	0.01488	25907	1.00000	1	0.62553	13	0.21036	25766
Uttara Kannada	Mundgod	Katur	Shinganahalli	0.03728	24085	1.00000	1	0.62320	1729	0.28534	23489
Uttara Kannada	Mundgod	Kodambi	Bhadrapura	0.12697	14302	1.00000	1	0.61942	2868	0.42844	12528
Uttara Kannada	Mundgod	Kodambi	Kodambi	0.17797	8392	0.97289	22344	0.57031	14375	0.46221	8691
Uttara Kannada	Mundgod	Kodambi	Ramapur	0.01785	25698	1.00000	1	0.62553	13	0.22350	25535

Uttara Kannada	Mundgod	Kodambi	Veerapur	0.09201	18480	1.00000	1	0.62442	1255	0.38587	16940
Uttara Kannada	Mundgod	Mainalli	Mainalli	0.10459	17059	0.90752	26526	0.60723	5318	0.38628	16899
Uttara Kannada	Mundgod	Malagi	Borangudda	0.09774	17834	1.00000	1	0.61110	4547	0.39090	16474
Uttara Kannada	Mundgod	Malagi	Gotagudi	0.00232	26836	1.00000	1	0.60431	5912	0.11188	26803
Uttara Kannada	Mundgod	Malagi	Haraganalli	0.06655	20981	1.00000	1	0.54662	19406	0.33134	20935
Uttara Kannada	Mundgod	Malagi	Hoskoppa	0.16182	10098	1.00000	1	0.59421	8327	0.45814	9184
Uttara Kannada	Mundgod	Malagi	Jangeri	0.20278	6169	1.00000	1	0.61919	2918	0.50075	4889
Uttara Kannada	Mundgod	Malagi	Kolgi	0.10324	17222	1.00000	1	0.57367	13573	0.38979	16578
Uttara Kannada	Mundgod	Malagi	Kop (gotgudi)	0.18277	7889	1.00000	1	0.54662	19406	0.46401	8486
Uttara Kannada	Mundgod	Malagi	Kyadgikop	0.32839	769	1.00000	1	0.57817	12450	0.57475	851
Uttara Kannada	Mundgod	Malagi	Malgi	0.02497	25217	1.00000	1	0.56408	15841	0.24149	25144
Uttara Kannada	Mundgod	Malagi	Naginkeri	0.03036	24773	1.00000	1	0.62362	1577	0.26653	24374
Uttara Kannada	Mundgod	Malagi	Siddapur	0.11274	16096	1.00000	1	0.59025	9317	0.40523	15081
Uttara Kannada	Mundgod	Malagi	Veerapur	0.00059	26988	1.00000	1	0.53656	20985	0.06803	26985
Uttara Kannada	Mundgod	Nagnoor (hanumapura)	Ammatgar	0.11703	15560	1.00000	1	0.61930	2898	0.41693	13854
Uttara Kannada	Mundgod	Nagnoor (hanumapura)	Andalgi	0.01770	25709	1.00000	1	0.59169	8970	0.21879	25629
Uttara Kannada	Mundgod	Nagnoor (hanumapura)	Attangi	0.02779	24982	0.97289	22344	0.62408	1388	0.25648	24726
Uttara Kannada	Mundgod	Nagnoor (hanumapura)	Basavanakoppa	0.19571	6728	1.00000	1	0.56132	16474	0.47893	6924
Uttara Kannada	Mundgod	Nagnoor (hanumapura)	Chalgeri	0.04279	23424	0.97289	22344	0.56364	15956	0.28629	23431
Uttara Kannada	Mundgod	Nagnoor (hanumapura)	Chipageri	0.21123	5532	1.00000	1	0.58563	10514	0.49827	5110
Uttara Kannada	Mundgod	Nagnoor (hanumapura)	Chitgeri	0.24738	3326	1.00000	1	0.61289	4188	0.53323	2635
Uttara Kannada	Mundgod	Nagnoor (hanumapura)	Doddaharvalli	0.19318	6941	1.00000	1	0.55552	17729	0.47521	7301
Uttara Kannada	Mundgod	Nagnoor (hanumapura)	Ganadahalli	0.02739	25015	1.00000	1	0.61652	3482	0.25656	24724
Uttara Kannada	Mundgod	Nagnoor (hanumapura)	Kalkeri	0.15315	11071	1.00000	1	0.61891	2990	0.45594	9414
Uttara Kannada	Mundgod	Nagnoor (hanumapura)	Kallalli	0.04707	22928	1.00000	1	0.62213	2116	0.30823	22242
Uttara Kannada	Mundgod	Nagnoor (hanumapura)	Nagnoor	0.03187	24627	1.00000	1	0.59529	8051	0.26671	24369
Uttara Kannada	Mundgod	Nagnoor (hanumapura)	Tattalli (katur)	0.03389	24453	1.00000	1	0.62070	2552	0.27605	23959
Uttara Kannada	Mundgod	Nandikatta	Hulihonda	0.02234	25416	1.00000	1	0.56173	16384	0.23237	25363
Uttara Kannada	Mundgod	Nandikatta	Nandikatta	0.09361	18283	0.78835	26998	0.61796	3197	0.35727	19270

Uttara Kannada	Mundgod	Nandikatta	Ugginkeri	0.20377	6099	1.00000	1	0.58121	11649	0.49108	5759
Uttara Kannada	Mundgod	Nandikatta	Yerebail	0.18516	7664	1.00000	1	0.55983	16795	0.46975	7863
Uttara Kannada	Mundgod	Oralgi (oonikeri)	Oralgi	0.10338	17194	0.94501	25272	0.60609	5527	0.38976	16581
Uttara Kannada	Mundgod	Pala	Hudelkoppa	0.13656	13148	1.00000	1	0.62553	13	0.44041	11198
Uttara Kannada	Mundgod	Pala	Kalkoppa	0.07337	20315	1.00000	1	0.59591	7905	0.35228	19656
Uttara Kannada	Mundgod	Pala	Pala	0.13676	13115	1.00000	1	0.59468	8221	0.43325	11972
Uttara Kannada	Mundgod	Salgaon	Ajjihalli	0.20907	5686	1.00000	1	0.57546	13124	0.49367	5535
Uttara Kannada	Mundgod	Salgaon	Salgaon	0.02111	25493	1.00000	1	0.62489	1069	0.23628	25270
Uttara Kannada	Mundgod	Salgaon	Sanavalli	0.13600	13226	1.00000	1	0.58360	11055	0.42975	12374
Uttara Kannada	Siddapur	Analebail	Ainbail	0.20162	6255	1.00000	1	0.58185	11493	0.48954	5880
Uttara Kannada	Siddapur	Analebail	Analebail	0.17198	9008	1.00000	1	0.55483	17880	0.45696	9294
Uttara Kannada	Siddapur	Analebail	Attimurd	0.15726	10585	1.00000	1	0.55669	17474	0.44403	10738
Uttara Kannada	Siddapur	Analebail	Balekoppa (kibballi)	0.17270	8926	1.00000	1	0.59046	9262	0.46719	8124
Uttara Kannada	Siddapur	Analebail	Bidarmane	0.25646	2878	1.00000	1	0.58966	9477	0.53277	2664
Uttara Kannada	Siddapur	Analebail	Hegnur	0.13487	13357	1.00000	1	0.54707	19311	0.41942	13583
Uttara Kannada	Siddapur	Analebail	Kelgin sarkuli	0.24631	3379	1.00000	1	0.61219	4335	0.53226	2686
Uttara Kannada	Siddapur	Analebail	Keregadde	0.19268	6977	1.00000	1	0.59675	7682	0.48626	6193
Uttara Kannada	Siddapur	Analebail	Kibballi	0.22020	4878	1.00000	1	0.57117	14168	0.50103	4865
Uttara Kannada	Siddapur	Analebail	Murur	0.19915	6456	1.00000	1	0.53899	20594	0.47525	7291
Uttara Kannada	Siddapur	Analebail	Sarkuli	0.28895	1643	1.00000	1	0.59205	8886	0.55513	1523
Uttara Kannada	Siddapur	Analebail	Umbalmane	0.17248	8954	1.00000	1	0.57943	12115	0.46406	8481
Uttara Kannada	Siddapur	Bedkani	Bedkani	0.23072	4217	1.00000	1	0.62170	2249	0.52347	3231
Uttara Kannada	Siddapur	Bedkani	Bhankuli	0.22580	4527	1.00000	1	0.60360	6072	0.51462	3841
Uttara Kannada	Siddapur	Bedkani	Muttige (gunjagod)	0.24025	3687	1.00000	1	0.59342	8528	0.52241	3308
Uttara Kannada	Siddapur	Bedkani	Tyarshi	0.28798	1675	1.00000	1	0.60239	6348	0.55772	1422
Uttara Kannada	Siddapur	Bidrakan	Bidarkan	0.16857	9368	1.00000	1	0.59972	6965	0.46584	8296
Uttara Kannada	Siddapur	Bidrakan	Godlabil	0.19856	6506	1.00000	1	0.62036	2638	0.49756	5171
Uttara Kannada	Siddapur	Bidrakan	Golgod	0.18419	7753	1.00000	1	0.62553	13	0.48660	6164
Uttara Kannada	Siddapur	Bidrakan	Hematemane	0.16968	9254	1.00000	1	0.61909	2946	0.47184	7664
Uttara Kannada	Siddapur	Bidrakan	Hingar	0.34862	544	1.00000	1	0.62553	13	0.60191	390
Uttara Kannada	Siddapur	Bidrakan	Kavalkoppa	0.18458	7711	1.00000	1	0.60888	5009	0.48258	6546
Uttara Kannada	Siddapur	Bidrakan	Kodgibail	0.26016	2713	1.00000	1	0.61838	3101	0.54387	2035
Uttara Kannada	Siddapur	Bidrakan	Kuppagar	0.19523	6778	1.00000	1	0.56885	14696	0.48067	6759
Uttara Kannada	Siddapur	Bidrakan	Maghegar	0.29073	1601	1.00000	1	0.58911	9619	0.55534	1515
Uttara Kannada	Siddapur	Bidrakan	Muttige (kaval koppa)	0.22187	4778	1.00000	1	0.58825	9835	0.50725	4388
Uttara Kannada	Siddapur	Bidrakan	Naligar	0.15534	10797	1.00000	1	0.58306	11187	0.44909	10182
Uttara Kannada	Siddapur	Bidrakan	Uppadaki	0.17691	8512	1.00000	1	0.59308	8629	0.47165	7686
Uttara Kannada	Siddapur	Bilgi	Bilgi	0.16584	9666	1.00000	1	0.56183	16367	0.45334	9710
Uttara Kannada	Siddapur	Bilgi	Golikai	0.24961	3213	1.00000	1	0.62145	2334	0.53731	2398

Uttara Kannada	Siddapur	Bilgi	Hosamanju	0.15517	10821	1.00000	1	0.57721	12677	0.44742	10341
Uttara Kannada	Siddapur	Bilgi	Kattekai	0.19181	7059	1.00000	1	0.62466	1155	0.49299	5595
Uttara Kannada	Siddapur	Bilgi	Kuravante	0.01439	25941	1.00000	1	0.62553	13	0.20804	25807
Uttara Kannada	Siddapur	Dodmane	Bilegod	0.24721	3335	1.00000	1	0.59100	9143	0.52668	3001
Uttara Kannada	Siddapur	Dodmane	Dodmane	0.25037	3178	1.00000	1	0.62450	1217	0.53873	2320
Uttara Kannada	Siddapur	Dodmane	Gijagini	0.23330	4056	1.00000	1	0.62386	1477	0.52602	3043
Uttara Kannada	Siddapur	Dodmane	Halegubbi	0.09172	18514	1.00000	1	0.62553	13	0.38569	16957
Uttara Kannada	Siddapur	Dodmane	Kadavadi	0.25480	2949	1.00000	1	0.60448	5886	0.53604	2475
Uttara Kannada	Siddapur	Dodmane	Kalkai	0.26466	2536	1.00000	1	0.59837	7276	0.54103	2191
Uttara Kannada	Siddapur	Dodmane	Kalole	0.19984	6397	1.00000	1	0.60760	5255	0.49519	5400
Uttara Kannada	Siddapur	Dodmane	Kaunsale	0.06642	20991	1.00000	1	0.54284	20017	0.33036	20994
Uttara Kannada	Siddapur	Dodmane	Kibale	0.20940	5668	1.00000	1	0.57937	12141	0.49505	5416
Uttara Kannada	Siddapur	Dodmane	Kodigadde	0.19541	6767	1.00000	1	0.62129	2384	0.49516	5403
Uttara Kannada	Siddapur	Dodmane	Kudegod	0.17975	8211	1.00000	1	0.57413	13470	0.46906	7935
Uttara Kannada	Siddapur	Dodmane	Naigar	0.24406	3492	1.00000	1	0.59004	9370	0.52416	3180
Uttara Kannada	Siddapur	Dodmane	Nirgod	0.23298	4073	1.00000	1	0.59774	7435	0.51833	3584
Uttara Kannada	Siddapur	Dodmane	Uppingadde	0.30927	1129	1.00000	1	0.59889	7143	0.57003	984
Uttara Kannada	Siddapur	Haarsikatta	Bhandarkeri	0.20407	6074	1.00000	1	0.60161	6538	0.49701	5222
Uttara Kannada	Siddapur	Haarsikatta	Harshikatta	0.19970	6416	1.00000	1	0.56980	14492	0.48458	6359
Uttara Kannada	Siddapur	Haarsikatta	Harshimane	0.26640	2447	1.00000	1	0.58519	10618	0.53820	2347
Uttara Kannada	Siddapur	Haarsikatta	Honnehadda	0.23032	4238	1.00000	1	0.58296	11209	0.51206	4021
Uttara Kannada	Siddapur	Haarsikatta	Hutagar (muthalli)	0.23852	3773	1.00000	1	0.59255	8755	0.52089	3397
Uttara Kannada	Siddapur	Haarsikatta	Karkisaval	0.30073	1326	1.00000	1	0.59259	8745	0.56274	1224
Uttara Kannada	Siddapur	Haarsikatta	Kodsar (muthalli)	0.19173	7072	1.00000	1	0.57866	12327	0.48051	6777
Uttara Kannada	Siddapur	Haarsikatta	Manikmane	0.16550	9707	1.00000	1	0.60781	5212	0.46507	8386
Uttara Kannada	Siddapur	Haarsikatta	Muthalli	0.26013	2714	1.00000	1	0.59712	7595	0.53755	2383
Uttara Kannada	Siddapur	Haarsikatta	Sampagod	0.22221	4758	1.00000	1	0.55818	17152	0.49871	5067
Uttara Kannada	Siddapur	Halgeri	Algod	0.17169	9038	1.00000	1	0.60959	4882	0.47126	7721
Uttara Kannada	Siddapur	Halgeri	Chandraghatgi	0.28000	1930	1.00000	1	0.61523	3732	0.55641	1473
Uttara Kannada	Siddapur	Halgeri	Halgeri	0.24632	3378	1.00000	1	0.56264	16200	0.51750	3644
Uttara Kannada	Siddapur	Halgeri	Hejani	0.21787	5045	1.00000	1	0.57785	12528	0.50119	4840
Uttara Kannada	Siddapur	Halgeri	Hemagar	0.09555	18083	1.00000	1	0.58078	11762	0.38143	17377
Uttara Kannada	Siddapur	Halgeri	Husur	0.19674	6654	1.00000	1	0.57681	12772	0.48414	6402
Uttara Kannada	Siddapur	Halgeri	Kilar	0.16752	9477	1.00000	1	0.57462	13338	0.45830	9164
Uttara Kannada	Siddapur	Halgeri	Kodkani	0.10303	17236	1.00000	1	0.57755	12598	0.39040	16515
Uttara Kannada	Siddapur	Halgeri	Kulibid	0.13696	13088	1.00000	1	0.55801	17187	0.42437	13001
Uttara Kannada	Siddapur	Halgeri	Malemane	0.30921	1130	1.00000	1	0.59641	7767	0.56920	1020
Uttara Kannada	Siddapur	Halgeri	Mattigar	0.26675	2427	1.00000	1	0.58181	11508	0.53739	2393
Uttara Kannada	Siddapur	Halgeri	Mensi	0.18382	7790	1.00000	1	0.59819	7319	0.47908	6910
Uttara Kannada	Siddapur	Halgeri	Nagarbhavi	0.20711	5840	1.00000	1	0.58967	9474	0.49614	5306

Uttara Kannada	Siddapur	Halgeri	Padavanbail	0.38255	322	1.00000	1	0.61314	4143	0.61671	268
Uttara Kannada	Siddapur	Hasaragod	Balesar	0.15664	10650	1.00000	1	0.52820	22149	0.43574	11698
Uttara Kannada	Siddapur	Hasaragod	Bannige	0.06645	20988	1.00000	1	0.58929	9579	0.33958	20464
Uttara Kannada	Siddapur	Hasaragod	Halegouri	0.14164	12493	1.00000	1	0.59379	8441	0.43813	11472
Uttara Kannada	Siddapur	Hasaragod	Halkani	0.24058	3670	1.00000	1	0.60303	6200	0.52545	3083
Uttara Kannada	Siddapur	Hasaragod	Hasargod	0.26661	2441	1.00000	1	0.61045	4667	0.54598	1925
Uttara Kannada	Siddapur	Hasaragod	Hirekai (kodsar halkani)	0.10363	17163	1.00000	1	0.61465	3841	0.39937	15699
Uttara Kannada	Siddapur	Hasaragod	Karjagi	0.21145	5523	1.00000	1	0.57814	12452	0.49630	5287
Uttara Kannada	Siddapur	Hasaragod	Kodsar-halkani	0.18760	7444	1.00000	1	0.59593	7898	0.48174	6642
Uttara Kannada	Siddapur	Hasaragod	Shamemane	0.26028	2708	1.00000	1	0.60385	6012	0.53967	2259
Uttara Kannada	Siddapur	Hasaragod	Yelugar	0.27393	2135	1.00000	1	0.61718	3350	0.55295	1599
Uttara Kannada	Siddapur	Heggaraani	Harigar	0.06501	21109	1.00000	1	0.59106	9119	0.33744	20573
Uttara Kannada	Siddapur	Heggaraani	Heggaraani	0.06506	21101	1.00000	1	0.58233	11358	0.33586	20666
Uttara Kannada	Siddapur	Heggaraani	Hegge	0.23300	4071	1.00000	1	0.60016	6866	0.51905	3533
Uttara Kannada	Siddapur	Heggaraani	Hostot	0.19195	7046	1.00000	1	0.58790	9934	0.48324	6479
Uttara Kannada	Siddapur	Heggaraani	Hullunde	0.20715	5835	1.00000	1	0.58112	11668	0.49376	5527
Uttara Kannada	Siddapur	Heggaraani	Taresar	0.31097	1093	1.00000	1	0.60533	5699	0.57311	889
Uttara Kannada	Siddapur	Heggaraani	Unchalli	0.23061	4221	1.00000	1	0.61836	3106	0.52245	3303
Uttara Kannada	Siddapur	Itagi	Gunjagod	0.17703	8499	1.00000	1	0.60555	5641	0.47504	7325
Uttara Kannada	Siddapur	Itagi	Itagi	0.11295	16066	1.00000	1	0.59878	7190	0.40743	14860
Uttara Kannada	Siddapur	Itagi	Taragod	0.11856	15375	1.00000	1	0.53532	21168	0.39889	15742
Uttara Kannada	Siddapur	Kangod	Aigod	0.28349	1819	1.00000	1	0.61383	4001	0.55829	1394
Uttara Kannada	Siddapur	Kangod	Ballatte	0.26230	2615	1.00000	1	0.53836	20703	0.52074	3410
Uttara Kannada	Siddapur	Kangod	Kangod	0.16503	9744	1.00000	1	0.58264	11291	0.45813	9185
Uttara Kannada	Siddapur	Kangod	Nidgod	0.17882	8302	1.00000	1	0.57355	13600	0.46809	8045
Uttara Kannada	Siddapur	Kangod	Wadageri	0.00065	26963	1.00000	1	0.55166	18454	0.07108	26965
Uttara Kannada	Siddapur	Kavanchoor	Akkunji	0.26404	2561	1.00000	1	0.60854	5065	0.54365	2048
Uttara Kannada	Siddapur	Kavanchoor	Arendur	0.04169	23563	1.00000	1	0.55649	17521	0.28521	23497
Uttara Kannada	Siddapur	Kavanchoor	Dugadikoppa	0.25439	2973	1.00000	1	0.59519	8083	0.53299	2647
Uttara Kannada	Siddapur	Kavanchoor	Haralikoppa	0.20838	5730	1.00000	1	0.59520	8078	0.49870	5069
Uttara Kannada	Siddapur	Kavanchoor	Kallur	0.08228	19501	1.00000	1	0.62553	13	0.37198	18196
Uttara Kannada	Siddapur	Kavanchoor	Kavanchur	0.14343	12294	1.00000	1	0.60155	6555	0.44188	11006
Uttara Kannada	Siddapur	Kavanchoor	Nejjur	0.07122	20535	1.00000	1	0.58975	9430	0.34761	19929
Uttara Kannada	Siddapur	Kolsirsi	Avarguppa	0.29830	1399	1.00000	1	0.57754	12604	0.55643	1471
Uttara Kannada	Siddapur	Kolsirsi	Balguli	0.25254	3063	1.00000	1	0.59901	7127	0.53283	2656
Uttara Kannada	Siddapur	Kolsirsi	Bandisara	0.16928	9285	1.00000	1	0.53362	21405	0.44869	10211
Uttara Kannada	Siddapur	Kolsirsi	Halagadikoppa	0.04096	23657	1.00000	1	0.56792	14925	0.28547	23483
Uttara Kannada	Siddapur	Kolsirsi	Heggadde	0.13869	12850	1.00000	1	0.57794	12507	0.43117	12205
Uttara Kannada	Siddapur	Kolsirsi	Heggodmane	0.17161	9050	1.00000	1	0.57726	12666	0.46271	8629
Uttara Kannada	Siddapur	Kolsirsi	Kastur	0.20192	6240	1.00000	1	0.58412	10902	0.49041	5826
Uttara Kannada	Siddapur	Kolsirsi	Kolsirsi	0.21791	5038	1.00000	1	0.61392	3986	0.51144	4076

Uttara Kannada	Siddapur	Kolsirsi	Kunaji	0.28662	1711	1.00000	1	0.61898	2971	0.56190	1252
Uttara Kannada	Siddapur	Kolsirsi	Mandlikoppa	0.18382	7789	1.00000	1	0.56896	14679	0.47115	7732
Uttara Kannada	Siddapur	Kolsirsi	Tumbargod	0.30638	1192	1.00000	1	0.60760	5254	0.57099	955
Uttara Kannada	Siddapur	Koralkai (hadukatta)	Heggekoppa	0.21389	5331	1.00000	1	0.60343	6109	0.50536	4513
Uttara Kannada	Siddapur	Koralkai (hadukatta)	Koralkai	0.20330	6140	1.00000	1	0.58145	11589	0.49078	5786
Uttara Kannada	Siddapur	Koralkai (hadukatta)	Malavalli	0.22997	4259	1.00000	1	0.53900	20591	0.49861	5081
Uttara Kannada	Siddapur	Koralkai (hadukatta)	Malvajaddi	0.09657	17969	1.00000	1	0.51073	23934	0.36673	18579
Uttara Kannada	Siddapur	Koralkai (hadukatta)	Musavalli	0.12470	14586	1.00000	1	0.61252	4272	0.42429	13011
Uttara Kannada	Siddapur	Kyadagi	Balgod	0.23327	4058	1.00000	1	0.58185	11489	0.51392	3883
Uttara Kannada	Siddapur	Kyadagi	Begar	0.22344	4695	1.00000	1	0.59735	7537	0.51105	4103
Uttara Kannada	Siddapur	Kyadagi	Gubbagod	0.14205	12445	1.00000	1	0.62104	2447	0.44517	10604
Uttara Kannada	Siddapur	Kyadagi	Huvinmane	0.21355	5357	1.00000	1	0.57578	13050	0.49726	5202
Uttara Kannada	Siddapur	Kyadagi	Illimane	0.24300	3548	1.00000	1	0.58644	10313	0.52232	3314
Uttara Kannada	Siddapur	Kyadagi	Kyadgi	0.04943	22650	1.00000	1	0.62553	13	0.31386	21927
Uttara Kannada	Siddapur	Kyadagi	Lakkabbekeri	0.22238	4752	1.00000	1	0.60538	5682	0.51252	3987
Uttara Kannada	Siddapur	Kyadagi	Mavinkod	0.02240	25415	1.00000	1	0.51223	23818	0.22554	25502
Uttara Kannada	Siddapur	Kyadagi	Sashiguli	0.21852	4992	1.00000	1	0.58344	11088	0.50330	4676
Uttara Kannada	Siddapur	Manmane	Hasavante	0.26955	2315	1.00000	1	0.58943	9534	0.54161	2154
Uttara Kannada	Siddapur	Manmane	Malalavalli	0.36802	395	1.00000	1	0.61226	4320	0.60851	335
Uttara Kannada	Siddapur	Manmane	Manmane	0.06584	21036	1.00000	1	0.62553	13	0.34534	20070
Uttara Kannada	Siddapur	Nilkund	Hallibail	0.19838	6521	1.00000	1	0.60155	6556	0.49233	5652
Uttara Kannada	Siddapur	Nilkund	Kanchikai	0.14835	11675	1.00000	1	0.57806	12482	0.44098	11115
Uttara Kannada	Siddapur	Nilkund	Manigar	0.12520	14527	1.00000	1	0.51711	23337	0.40155	15484
Uttara Kannada	Siddapur	Nilkund	Mulgunda	0.26973	2308	1.00000	1	0.56459	15727	0.53402	2593
Uttara Kannada	Siddapur	Nilkund	Nandyane	0.28594	1733	1.00000	1	0.57584	13032	0.54810	1833
Uttara Kannada	Siddapur	Nilkund	Nilkund	0.21544	5201	1.00000	1	0.56606	15344	0.49590	5331
Uttara Kannada	Siddapur	Nilkund	Nirgan	0.24493	3445	1.00000	1	0.61271	4234	0.53141	2758
Uttara Kannada	Siddapur	Shiralgi	Balekoppa (shiralgi)	0.24384	3505	1.00000	1	0.58485	10708	0.52246	3302
Uttara Kannada	Siddapur	Shiralgi	Bikkalse	0.21758	5061	1.00000	1	0.62077	2530	0.51308	3947
Uttara Kannada	Siddapur	Shiralgi	Kolgi	0.24207	3591	1.00000	1	0.57273	13804	0.51756	3635
Uttara Kannada	Siddapur	Shiralgi	Mugdur	0.11794	15457	1.00000	1	0.55114	18570	0.40207	15415
Uttara Kannada	Siddapur	Shiralgi	Shiralgi	0.30383	1247	1.00000	1	0.58744	10064	0.56303	1216
Uttara Kannada	Siddapur	Sovinkoppa	Chapparmane	0.19597	6703	1.00000	1	0.57725	12671	0.48363	6444
Uttara Kannada	Siddapur	Sovinkoppa	Hadrimane	0.19497	6800	1.00000	1	0.60535	5694	0.49052	5815
Uttara Kannada	Siddapur	Sovinkoppa	Havinbil	0.25199	3094	1.00000	1	0.61903	2958	0.53831	2341
Uttara Kannada	Siddapur	Sovinkoppa	Honnekomb	0.11625	15663	1.00000	1	0.54872	19021	0.39956	15681

Uttara Kannada	Siddapur	Sovinkoppa	Nirgar	0.17008	9218	1.00000	1	0.61645	3495	0.47154	7697
Uttara Kannada	Siddapur	Sovinkoppa	Ojagar	0.03133	24681	1.00000	1	0.58711	10147	0.26399	24470
Uttara Kannada	Siddapur	Sovinkoppa	Sovinkoppa	0.31279	1047	1.00000	1	0.61428	3919	0.57704	799
Uttara Kannada	Siddapur	Sovinkoppa	Tarakhanda	0.28259	1849	1.00000	1	0.61432	3912	0.55785	1417
Uttara Kannada	Siddapur	Tandagundi	Halehalli	0.00003	27066	1.00000	1	0.62553	13	0.02523	27057
Uttara Kannada	Siddapur	Tandagundi	Handiyane math	0.32558	809	1.00000	1	0.61467	3838	0.58492	610
Uttara Kannada	Siddapur	Tandagundi	Hukli (nilkund)	0.12370	14713	1.00000	1	0.56130	16481	0.41102	14482
Uttara Kannada	Siddapur	Tandagundi	Hutgar (nilkund)	0.22156	4805	1.00000	1	0.54700	19320	0.49487	5435
Uttara Kannada	Siddapur	Tandagundi	Shivalmane	0.20753	5804	1.00000	1	0.56875	14718	0.49053	5814
Uttara Kannada	Siddapur	Tandagundi	Tandagundi	0.04692	22943	1.00000	1	0.57576	13056	0.30005	22712
Uttara Kannada	Siddapur	Tarehalli - kansur	Adkalli	0.08064	19651	1.00000	1	0.57480	13302	0.35921	19124
Uttara Kannada	Siddapur	Tarehalli - kansur	Arehalli	0.28469	1781	1.00000	1	0.60984	4810	0.55786	1416
Uttara Kannada	Siddapur	Tarehalli - kansur	Balekai	0.25974	2737	1.00000	1	0.59068	9217	0.53534	2511
Uttara Kannada	Siddapur	Tarehalli - kansur	Devisar	0.17163	9046	1.00000	1	0.58477	10730	0.46472	8415
Uttara Kannada	Siddapur	Tarehalli - kansur	Gavingudde	0.11095	16334	1.00000	1	0.56972	14508	0.39835	15788
Uttara Kannada	Siddapur	Tarehalli - kansur	Ghattikai	0.12011	15176	1.00000	1	0.54306	19985	0.40255	15367
Uttara Kannada	Siddapur	Tarehalli - kansur	Girgadde	0.20160	6260	1.00000	1	0.52211	22842	0.47215	7631
Uttara Kannada	Siddapur	Tarehalli - kansur	Haldot	0.17686	8517	1.00000	1	0.52820	22149	0.45374	9662
Uttara Kannada	Siddapur	Tarehalli - kansur	Hosakoppa	0.08836	18893	1.00000	1	0.61671	3447	0.37912	17581
Uttara Kannada	Siddapur	Tarehalli - kansur	Kalkatte hunasekoppa	0.10386	17138	1.00000	1	0.59978	6948	0.39641	15989
Uttara Kannada	Siddapur	Tarehalli - kansur	Kangod-kansur	0.18826	7380	1.00000	1	0.55655	17510	0.47143	7705
Uttara Kannada	Siddapur	Tarehalli - kansur	Madankal	0.07351	20302	1.00000	1	0.62553	13	0.35826	19194
Uttara Kannada	Siddapur	Tarehalli - kansur	Malenhalli	0.00066	26959	1.00000	1	0.57102	14197	0.07216	26953
Uttara Kannada	Siddapur	Tarehalli - kansur	Mutmurd	0.18254	7904	1.00000	1	0.57623	12939	0.47205	7640
Uttara Kannada	Siddapur	Tarehalli - kansur	Tagginbalgar	0.11584	15708	1.00000	1	0.57549	13120	0.40547	15062
Uttara Kannada	Siddapur	Tarehalli - kansur	Tarehalli-kansur	0.18931	7284	1.00000	1	0.61119	4520	0.48729	6094
Uttara Kannada	Siddapur	Tyagali	Hangarkhanda	0.21669	5121	1.00000	1	0.52878	22067	0.48570	6251
Uttara Kannada	Siddapur	Tyagali	Hirekai (tyagali)	0.18634	7558	1.00000	1	0.57000	14451	0.47358	7472
Uttara Kannada	Siddapur	Tyagali	Kalen halli	0.14889	11610	1.00000	1	0.54216	20114	0.43218	12091
Uttara Kannada	Siddapur	Tyagali	Kalgadde	0.26336	2580	1.00000	1	0.58577	10478	0.53632	2458
Uttara Kannada	Siddapur	Tyagali	Kodgadde	0.18318	7855	1.00000	1	0.59440	8285	0.47751	7060
Uttara Kannada	Siddapur	Tyagali	Matti halli	0.04801	22814	1.00000	1	0.55948	16866	0.29948	22742
Uttara Kannada	Siddapur	Tyagali	Mudhalli	0.29855	1390	1.00000	1	0.60420	5948	0.56502	1133
Uttara Kannada	Siddapur	Tyagali	Shelur	0.23654	3875	1.00000	1	0.60447	5889	0.52291	3272
Uttara Kannada	Siddapur	Tyagali	Shigehalli	0.20270	6179	1.00000	1	0.60237	6352	0.49610	5309
Uttara Kannada	Siddapur	Tyagali	Surgikoppa	0.17822	8362	1.00000	1	0.60969	4835	0.47718	7095
Uttara Kannada	Siddapur	Tyagali	Tyagali	0.19945	6436	1.00000	1	0.53229	21589	0.47351	7482
Uttara Kannada	Siddapur	Wajgod	Alavalli	0.16663	9557	1.00000	1	0.56667	15201	0.45536	9480

Uttara Kannada	Siddapur	Wajgod	Danmav	0.26998	2297	1.00000	1	0.59004	9370	0.54209	2127
Uttara Kannada	Siddapur	Wajgod	Hukali (wajgod)	0.23947	3726	1.00000	1	0.60269	6286	0.52454	3153
Uttara Kannada	Siddapur	Wajgod	Kelginmane	0.07745	19956	1.00000	1	0.62553	13	0.36455	18742
Uttara Kannada	Siddapur	Wajgod	Keremane	0.19072	7159	1.00000	1	0.58988	9410	0.48275	6532
Uttara Kannada	Siddapur	Wajgod	Kudagund	0.21417	5304	1.00000	1	0.55429	17979	0.49147	5735
Uttara Kannada	Siddapur	Wajgod	Masalemakki	0.29266	1550	1.00000	1	0.58887	9685	0.55649	1467
Uttara Kannada	Siddapur	Wajgod	Sangolimane	0.19705	6622	1.00000	1	0.58009	11933	0.48531	6282
Uttara Kannada	Siddapur	Wajgod	Suttalmane	0.06069	21509	1.00000	1	0.59295	8652	0.33014	21009
Uttara Kannada	Siddapur	Wajgod	Talekeri	0.28844	1660	1.00000	1	0.61045	4667	0.56049	1305
Uttara Kannada	Siddapur	Wajgod	Wajgod	0.23119	4183	1.00000	1	0.59771	7441	0.51699	3690
Uttara Kannada	Sirsi	Andagi	Andgi	0.27028	2283	0.97289	22344	0.61213	4348	0.54397	2033
Uttara Kannada	Sirsi	Andagi	Fharsi	0.20468	6030	1.00000	1	0.61024	4717	0.49987	4966
Uttara Kannada	Sirsi	Andagi	Hebbatti	0.19349	6919	1.00000	1	0.62150	2318	0.49359	5545
Uttara Kannada	Sirsi	Andagi	Kalkardi	0.30573	1206	1.00000	1	0.58032	11882	0.56191	1251
Uttara Kannada	Sirsi	Andagi	Kirwatti	0.26184	2633	1.00000	1	0.53634	21020	0.51979	3482
Uttara Kannada	Sirsi	Andagi	Kyadgikoppa	0.21270	5433	1.00000	1	0.56130	16481	0.49240	5648
Uttara Kannada	Sirsi	Andagi	Mugilkoppa	0.20317	6148	1.00000	1	0.59620	7841	0.49478	5445
Uttara Kannada	Sirsi	Badanagod	Badanagod	0.17234	8972	0.90752	26526	0.54988	18810	0.44140	11064
Uttara Kannada	Sirsi	Badanagod	Bellankeri	0.16642	9586	0.97289	22344	0.60878	5027	0.46194	8730
Uttara Kannada	Sirsi	Badanagod	Danaganahalli	0.32894	766	0.97289	22344	0.59696	7629	0.57594	828
Uttara Kannada	Sirsi	Badanagod	Kalangi	0.22979	4274	1.00000	1	0.59967	6974	0.51651	3713
Uttara Kannada	Sirsi	Badanagod	Kuppagadde	0.17667	8539	0.90752	26526	0.61684	3421	0.46245	8662
Uttara Kannada	Sirsi	Badanagod	Santolli	0.23911	3745	1.00000	1	0.62003	2729	0.52926	2865
Uttara Kannada	Sirsi	Badanagod	Waddal	0.30591	1201	1.00000	1	0.61633	3519	0.57342	880
Uttara Kannada	Sirsi	Banavasi	Banavasi	0.33059	743	0.94501	25272	0.62338	1661	0.57964	734
Uttara Kannada	Sirsi	Banavasi	Kadgod	0.30802	1153	1.00000	1	0.62154	2300	0.57634	817
Uttara Kannada	Sirsi	Bandal	Badagi	0.25324	3035	1.00000	1	0.56010	16734	0.52151	3357
Uttara Kannada	Sirsi	Bandal	Bandal	0.30553	1212	1.00000	1	0.60353	6094	0.56918	1021
Uttara Kannada	Sirsi	Bandal	Devimane	0.25061	3164	1.00000	1	0.55488	17864	0.51808	3604
Uttara Kannada	Sirsi	Bandal	Hebre	0.30236	1282	1.00000	1	0.58198	11466	0.56037	1308
Uttara Kannada	Sirsi	Bandal	Hosur	0.17476	8720	1.00000	1	0.56554	15486	0.46234	8673
Uttara Kannada	Sirsi	Bankanaal	Bankanal	0.25522	2930	0.97289	22344	0.60304	6195	0.53102	2780
Uttara Kannada	Sirsi	Bankanaal	Bilur	0.18950	7267	1.00000	1	0.59342	8528	0.48268	6539
Uttara Kannada	Sirsi	Bankanaal	Gonur	0.18662	7538	1.00000	1	0.57242	13884	0.47448	7377
Uttara Kannada	Sirsi	Bankanaal	Kandraji	0.25554	2915	1.00000	1	0.61415	3937	0.53940	2275
Uttara Kannada	Sirsi	Bankanaal	Kotekoppa	0.21475	5257	1.00000	1	0.57210	13956	0.49713	5212
Uttara Kannada	Sirsi	Bankanaal	Malanji	0.20477	6022	1.00000	1	0.60422	5937	0.49830	5108
Uttara Kannada	Sirsi	Bankanaal	Mattihalli	0.25744	2839	1.00000	1	0.57379	13551	0.52862	2896
Uttara Kannada	Sirsi	Bankanaal	Ummadi	0.29911	1369	1.00000	1	0.57550	13112	0.55628	1476
Uttara Kannada	Sirsi	Bhairumbe	Agasal	0.21275	5429	1.00000	1	0.58695	10186	0.49983	4970
Uttara Kannada	Sirsi	Bhairumbe	Arasapur	0.19449	6846	1.00000	1	0.56867	14734	0.48001	6824
Uttara Kannada	Sirsi	Bhairumbe	Belale	0.23452	3992	1.00000	1	0.61445	3884	0.52427	3171

Uttara Kannada	Sirsi	Bhairumbe	Bhairumbe	0.25768	2827	1.00000	1	0.58639	10327	0.53263	2670
Uttara Kannada	Sirsi	Bhairumbe	Hulgol	0.19493	6805	1.00000	1	0.56525	15569	0.47941	6868
Uttara Kannada	Sirsi	Bhairumbe	Malenalli	0.09003	18718	1.00000	1	0.60469	5842	0.37900	17594
Uttara Kannada	Sirsi	Bhasi	Bhasi	0.27878	1974	0.97289	22344	0.59539	8029	0.54456	1996
Uttara Kannada	Sirsi	Bhasi	Chikkadugli	0.10568	16943	1.00000	1	0.62339	1658	0.40388	15215
Uttara Kannada	Sirsi	Bhasi	Kalkoppa	0.04669	22976	1.00000	1	0.56996	14462	0.29856	22789
Uttara Kannada	Sirsi	Bhasi	Mugvalli	0.01169	26169	1.00000	1	0.60277	6260	0.19170	26080
Uttara Kannada	Sirsi	Bhasi	Naroor	0.22195	4768	1.00000	1	0.60983	4814	0.51344	3918
Uttara Kannada	Sirsi	Bhasi	Tigani	0.31404	1022	0.97289	22344	0.57695	12740	0.56070	1296
Uttara Kannada	Sirsi	Bisalkoppa	Adnalli	0.32412	830	1.00000	1	0.62082	2510	0.58599	588
Uttara Kannada	Sirsi	Bisalkoppa	Angodkoppa	0.27351	2147	1.00000	1	0.59861	7226	0.54706	1875
Uttara Kannada	Sirsi	Bisalkoppa	Benagi	0.10926	16521	1.00000	1	0.59252	8768	0.40153	15487
Uttara Kannada	Sirsi	Bisalkoppa	Bislakoppa	0.18903	7315	0.94501	25272	0.59217	8859	0.47294	7543
Uttara Kannada	Sirsi	Bisalkoppa	Hallikoppa	0.26707	2410	1.00000	1	0.57936	12144	0.53685	2430
Uttara Kannada	Sirsi	Bisalkoppa	Hudelkoppa	0.17383	8811	1.00000	1	0.54600	19516	0.45615	9382
Uttara Kannada	Sirsi	Bisalkoppa	Kuppalli	0.14775	11748	1.00000	1	0.60332	6135	0.44671	10414
Uttara Kannada	Sirsi	Bisalkoppa	Malalgaon	0.18898	7317	1.00000	1	0.62301	1807	0.49012	5850
Uttara Kannada	Sirsi	Bisalkoppa	Mudebail	0.22138	4816	1.00000	1	0.51938	23114	0.48626	6194
Uttara Kannada	Sirsi	Bisalkoppa	Shivalli	0.26973	2307	1.00000	1	0.60061	6779	0.54514	1964
Uttara Kannada	Sirsi	Bisalkoppa	Ullal	0.27720	2025	0.97289	22344	0.61869	3032	0.55052	1705
Uttara Kannada	Sirsi	Bisalkoppa	Wadgeri	0.04712	22920	1.00000	1	0.60109	6670	0.30483	22443
Uttara Kannada	Sirsi	Bisalkoppa	Yekkambi	0.28718	1696	1.00000	1	0.61361	4039	0.56064	1298
Uttara Kannada	Sirsi	Devanalli	Benagaon	0.11893	15325	1.00000	1	0.62553	13	0.42057	13442
Uttara Kannada	Sirsi	Devanalli	Devanalli	0.29244	1560	1.00000	1	0.58679	10226	0.55570	1504
Uttara Kannada	Sirsi	Devanalli	Kelginkeri	0.19743	6603	1.00000	1	0.62436	1276	0.49768	5157
Uttara Kannada	Sirsi	Devanalli	Mundganmane	0.27754	2014	1.00000	1	0.61396	3979	0.55440	1549
Uttara Kannada	Sirsi	Devanalli	Sarguppa	0.16174	10113	1.00000	1	0.58464	10768	0.45558	9453
Uttara Kannada	Sirsi	Dodnalli	Achanalli	0.18646	7547	1.00000	1	0.59061	9231	0.47932	6883
Uttara Kannada	Sirsi	Dodnalli	Bachagaon	0.22166	4795	1.00000	1	0.54116	20279	0.49318	5577
Uttara Kannada	Sirsi	Dodnalli	Byagadde	0.22495	4581	1.00000	1	0.61599	3592	0.51747	3647
Uttara Kannada	Sirsi	Dodnalli	Dodnalli	0.21363	5347	1.00000	1	0.62401	1411	0.51084	4113
Uttara Kannada	Sirsi	Dodnalli	Husri	0.22562	4538	1.00000	1	0.58813	9879	0.51005	4182
Uttara Kannada	Sirsi	Dodnalli	Landakanahalli	0.04880	22724	1.00000	1	0.59870	7207	0.30800	22257
Uttara Kannada	Sirsi	Dodnalli	Narebail	0.27650	2052	1.00000	1	0.62334	1677	0.55651	1466
Uttara Kannada	Sirsi	Dodnalli	Nurkalkoppa	0.08357	19377	1.00000	1	0.60667	5405	0.37012	18324
Uttara Kannada	Sirsi	Dodnalli	Sirsi (rural)	0.07971	19745	1.00000	1	0.62409	1386	0.36778	18495
Uttara Kannada	Sirsi	Guadnapur	Ajjarni	0.23907	3747	0.97289	22344	0.58367	11041	0.51395	3879
Uttara Kannada	Sirsi	Guadnapur	Golikatta	0.25889	2774	1.00000	1	0.60898	4988	0.54022	2231
Uttara Kannada	Sirsi	Guadnapur	Gudnapur	0.26671	2431	1.00000	1	0.60967	4867	0.54582	1933
Uttara Kannada	Sirsi	Guadnapur	Hadalagi	0.32076	881	1.00000	1	0.61087	4592	0.58082	706
Uttara Kannada	Sirsi	Guadnapur	Kantraji	0.18988	7235	1.00000	1	0.58160	11563	0.47977	6846
Uttara Kannada	Sirsi	Guadnapur	Madralli	0.23188	4137	1.00000	1	0.57903	12245	0.51206	4022

Uttara Kannada	Sirsi	Guadnapur	Mundgehalli	0.18682	7518	1.00000	1	0.62494	1048	0.48875	5952
Uttara Kannada	Sirsi	Guadnapur	Navanageri	0.25164	3108	1.00000	1	0.59809	7341	0.53192	2712
Uttara Kannada	Sirsi	Halgadde (korlakatta)	Halgadde	0.19793	6555	1.00000	1	0.59490	8152	0.49014	5848
Uttara Kannada	Sirsi	Halgadde (korlakatta)	Madankeri	0.32185	860	1.00000	1	0.55591	17638	0.56349	1198
Uttara Kannada	Sirsi	Halgadde (korlakatta)	Margundi	0.24270	3560	1.00000	1	0.58377	11006	0.52132	3368
Uttara Kannada	Sirsi	Harehulekal	Bakkal	0.21297	5412	1.00000	1	0.55032	18728	0.48938	5896
Uttara Kannada	Sirsi	Harehulekal	Hancharata	0.23627	3892	1.00000	1	0.61157	4463	0.52475	3143
Uttara Kannada	Sirsi	Harehulekal	Harehulekal	0.27370	2140	1.00000	1	0.57013	14424	0.53837	2334
Uttara Kannada	Sirsi	Harehulekal	Kodigar	0.20716	5833	1.00000	1	0.58308	11183	0.49432	5485
Uttara Kannada	Sirsi	Harehulekal	Nakshe	0.14120	12551	1.00000	1	0.58115	11662	0.43455	11839
Uttara Kannada	Sirsi	Hunasekoppa	Bilgalmane	0.26799	2371	1.00000	1	0.62264	1940	0.55053	1704
Uttara Kannada	Sirsi	Hunasekoppa	Hanumanthi	0.05188	22378	1.00000	1	0.62553	13	0.31898	21637
Uttara Kannada	Sirsi	Hunasekoppa	Hunsekoppa	0.27957	1947	1.00000	1	0.60355	6089	0.55259	1618
Uttara Kannada	Sirsi	Hunasekoppa	Janmane (h)	0.32911	764	1.00000	1	0.60750	5279	0.58474	615
Uttara Kannada	Sirsi	Hunasekoppa	Kalve	0.06848	20799	1.00000	1	0.61178	4420	0.34732	19944
Uttara Kannada	Sirsi	Hunasekoppa	Sannalli	0.20449	6042	1.00000	1	0.57392	13521	0.48960	5876
Uttara Kannada	Sirsi	Hunasekoppa	Yachadi	0.20711	5839	1.00000	1	0.50684	24249	0.47173	7678
Uttara Kannada	Sirsi	Hutgar	Hutgar	0.18047	8121	1.00000	1	0.58691	10194	0.47314	7525
Uttara Kannada	Sirsi	Hutgar	Manajavalli	0.22600	4512	1.00000	1	0.56773	14973	0.50437	4588
Uttara Kannada	Sirsi	Hutgar	Puttanamane	0.25553	2916	1.00000	1	0.60669	5403	0.53720	2405
Uttara Kannada	Sirsi	Isalooru	Boppanalli	0.07531	20143	1.00000	1	0.59456	8251	0.35510	19434
Uttara Kannada	Sirsi	Isalooru	Chipgi	0.16443	9801	1.00000	1	0.60431	5912	0.46318	8580
Uttara Kannada	Sirsi	Isalooru	Goudalli	0.16232	10030	1.00000	1	0.58294	11215	0.45569	9440
Uttara Kannada	Sirsi	Isalooru	Hebballi	0.23185	4140	1.00000	1	0.60573	5598	0.51979	3480
Uttara Kannada	Sirsi	Isalooru	Huldevansar	0.12270	14842	1.00000	1	0.54618	19484	0.40619	14983
Uttara Kannada	Sirsi	Isalooru	Isloor	0.35032	521	1.00000	1	0.59976	6956	0.59449	474
Uttara Kannada	Sirsi	Isalooru	Pura	0.29387	1523	1.00000	1	0.59044	9269	0.55775	1419
Uttara Kannada	Sirsi	Isalooru	Sannakeri	0.42193	195	1.00000	1	0.61745	3290	0.63868	158
Uttara Kannada	Sirsi	Isalooru	Somanalli	0.18783	7424	1.00000	1	0.62207	2135	0.48888	5943
Uttara Kannada	Sirsi	Itguli	Balegadde	0.21938	4938	0.97289	22344	0.59581	7926	0.50287	4714
Uttara Kannada	Sirsi	Itguli	Devarkoppa	0.25789	2816	1.00000	1	0.59862	7222	0.53645	2453
Uttara Kannada	Sirsi	Itguli	Harepal	0.25688	2859	1.00000	1	0.60264	6293	0.53694	2422
Uttara Kannada	Sirsi	Itguli	Itaguli	0.26539	2506	1.00000	1	0.60924	4940	0.54479	1982
Uttara Kannada	Sirsi	Itguli	Kalgar	0.21477	5256	1.00000	1	0.57157	14081	0.49699	5225
Uttara Kannada	Sirsi	Itguli	Karjigimane	0.18345	7825	1.00000	1	0.59232	8824	0.47719	7094
Uttara Kannada	Sirsi	Itguli	Koppa	0.20846	5726	1.00000	1	0.62142	2342	0.50598	4471
Uttara Kannada	Sirsi	Janmane	Adalli	0.23787	3800	1.00000	1	0.54826	19107	0.50712	4396
Uttara Kannada	Sirsi	Janmane	Balavalli	0.24332	3533	1.00000	1	0.58679	10226	0.52266	3287
Uttara Kannada	Sirsi	Janmane	Hanagar	0.06358	21247	1.00000	1	0.59055	9239	0.33485	20728

Uttara Kannada	Sirsi	Janmane	Hostota	0.22298	4720	1.00000	1	0.59708	7601	0.51062	4131
Uttara Kannada	Sirsi	Janmane	Janmane	0.23774	3809	1.00000	1	0.61479	3812	0.52675	3000
Uttara Kannada	Sirsi	Janmane	Kondalgi	0.20952	5658	1.00000	1	0.60975	4824	0.50365	4645
Uttara Kannada	Sirsi	Janmane	Kugtemane	0.06084	21497	1.00000	1	0.50057	24688	0.31228	22011
Uttara Kannada	Sirsi	Janmane	Kukri	0.01808	25681	1.00000	1	0.60077	6743	0.22145	25581
Uttara Kannada	Sirsi	Janmane	Navilgar	0.30375	1249	1.00000	1	0.57557	13100	0.55916	1364
Uttara Kannada	Sirsi	Janmane	Sampakhanda	0.27299	2172	1.00000	1	0.60770	5235	0.54947	1754
Uttara Kannada	Sirsi	Kangod	Ajjibal	0.18967	7253	1.00000	1	0.55791	17212	0.47299	7538
Uttara Kannada	Sirsi	Kangod	Amblihonda	0.19382	6900	1.00000	1	0.62553	13	0.49494	5429
Uttara Kannada	Sirsi	Kangod	Balgar	0.12289	14821	0.97289	22344	0.56484	15665	0.40722	14888
Uttara Kannada	Sirsi	Kangod	Bislakoppa	0.20346	6125	1.00000	1	0.59720	7580	0.49530	5392
Uttara Kannada	Sirsi	Kangod	Hannondugudde	0.26965	2311	1.00000	1	0.61600	3591	0.54970	1742
Uttara Kannada	Sirsi	Kangod	Jaganalli	0.00705	26507	1.00000	1	0.57373	13561	0.15930	26474
Uttara Kannada	Sirsi	Kangod	Kangod	0.19191	7053	1.00000	1	0.61392	3986	0.49023	5842
Uttara Kannada	Sirsi	Kangod	Karoor	0.26494	2524	0.97289	22344	0.61289	4188	0.54059	2208
Uttara Kannada	Sirsi	Kangod	Mashigadde	0.23120	4182	1.00000	1	0.60722	5319	0.51973	3484
Uttara Kannada	Sirsi	Kodnagadde	Balekaimane	0.33248	713	1.00000	1	0.60292	6225	0.58525	604
Uttara Kannada	Sirsi	Kodnagadde	Kalgadde kanchigadde	0.16250	10010	1.00000	1	0.60251	6320	0.46090	8851
Uttara Kannada	Sirsi	Kodnagadde	Kodnagadde	0.25213	3085	1.00000	1	0.61610	3569	0.53756	2381
Uttara Kannada	Sirsi	Kodnagadde	Mensi	0.25544	2919	1.00000	1	0.61389	3995	0.53926	2283
Uttara Kannada	Sirsi	Kodnagadde	Sonaginmane	0.23504	3963	1.00000	1	0.56552	15495	0.51034	4157
Uttara Kannada	Sirsi	Kulave	Baroor	0.26578	2486	1.00000	1	0.60674	5397	0.54430	2015
Uttara Kannada	Sirsi	Kulave	Gadihalli	0.24233	3579	1.00000	1	0.56910	14648	0.51665	3706
Uttara Kannada	Sirsi	Kulave	Kageri	0.23082	4211	1.00000	1	0.53922	20553	0.49928	5015
Uttara Kannada	Sirsi	Kulave	Kulve	0.24002	3701	1.00000	1	0.59860	7228	0.52376	3207
Uttara Kannada	Sirsi	Kulave	Padageri	0.17507	8690	1.00000	1	0.56396	15877	0.46219	8697
Uttara Kannada	Sirsi	Kulave	Terkanalli	0.19975	6410	1.00000	1	0.56374	15935	0.48290	6512
Uttara Kannada	Sirsi	Manjaguni	Kallalli	0.26776	2384	0.97289	22344	0.61296	4175	0.54252	2108
Uttara Kannada	Sirsi	Manjaguni	Kalugar	0.01418	25959	1.00000	1	0.62251	1983	0.20666	25822
Uttara Kannada	Sirsi	Manjaguni	Khurse	0.28257	1852	1.00000	1	0.61291	4187	0.55741	1435
Uttara Kannada	Sirsi	Manjaguni	Manjaguni	0.32435	826	1.00000	1	0.60460	5860	0.58098	701
Uttara Kannada	Sirsi	Manjaguni	Teppar	0.24164	3619	1.00000	1	0.58526	10608	0.52100	3390
Uttara Kannada	Sirsi	Melin onikeri	Kelgin onikeri	0.32234	852	1.00000	1	0.62553	13	0.58639	584
Uttara Kannada	Sirsi	Melin onikeri	Koligar	0.19907	6466	1.00000	1	0.54298	19993	0.47636	7184
Uttara Kannada	Sirsi	Melin onikeri	Melin onikeri	0.11333	16018	1.00000	1	0.56484	15665	0.40003	15637
Uttara Kannada	Sirsi	Melin onikeri	Shigehalli	0.23272	4088	1.00000	1	0.62405	1397	0.52564	3066
Uttara Kannada	Sirsi	Melin onikeri	Singanalli	0.20224	6214	1.00000	1	0.57630	12926	0.48847	5982
Uttara Kannada	Sirsi	Neggu	Bappanalli	0.14200	12451	1.00000	1	0.54415	19814	0.42592	12814
Uttara Kannada	Sirsi	Neggu	Bommanalli	0.20557	5961	1.00000	1	0.62094	2475	0.50350	4658
Uttara Kannada	Sirsi	Neggu	Hallusargi	0.19732	6607	1.00000	1	0.55712	17384	0.47904	6914

Uttara Kannada	Sirsi	Neggu	Hostota	0.18931	7283	1.00000	1	0.59292	8656	0.48238	6572
Uttara Kannada	Sirsi	Neggu	Kodgibail	0.12406	14659	1.00000	1	0.52357	22676	0.40198	15427
Uttara Kannada	Sirsi	Neggu	Mattigar	0.33122	733	1.00000	1	0.60203	6436	0.58422	625
Uttara Kannada	Sirsi	Neggu	Neggu	0.04419	23247	1.00000	1	0.47284	25949	0.27544	23991
Uttara Kannada	Sirsi	Neggu	Nerlavalli	0.24304	3546	1.00000	1	0.60283	6247	0.52718	2972
Uttara Kannada	Sirsi	Neggu	Tataguni	0.26778	2381	1.00000	1	0.59065	9221	0.54080	2197
Uttara Kannada	Sirsi	Neggu	Tuduguni	0.20189	6243	1.00000	1	0.57979	12015	0.48918	5917
Uttara Kannada	Sirsi	Neggu	Uratota	0.25018	3185	1.00000	1	0.59016	9343	0.52854	2898
Uttara Kannada	Sirsi	Sadashivalli (taragooda)	Andolli	0.17451	8746	1.00000	1	0.59287	8667	0.46946	7895
Uttara Kannada	Sirsi	Sadashivalli (taragooda)	Bommanalli	0.28343	1822	1.00000	1	0.58167	11549	0.54833	1824
Uttara Kannada	Sirsi	Sadashivalli (taragooda)	Dasangadde	0.21119	5539	1.00000	1	0.54447	19752	0.48628	6192
Uttara Kannada	Sirsi	Sadashivalli (taragooda)	Sadashivalli	0.37301	369	1.00000	1	0.59910	7097	0.60683	345
Uttara Kannada	Sirsi	Salkani	Jaddigadde	0.31750	936	1.00000	1	0.58048	11844	0.56908	1023
Uttara Kannada	Sirsi	Salkani	Kadbal	0.18384	7785	1.00000	1	0.54847	19070	0.46544	8344
Uttara Kannada	Sirsi	Salkani	Kudragod	0.07262	20387	1.00000	1	0.61692	3400	0.35516	19428
Uttara Kannada	Sirsi	Salkani	Manadur	0.13650	13158	1.00000	1	0.59458	8244	0.43296	12005
Uttara Kannada	Sirsi	Salkani	Modur	0.23221	4116	1.00000	1	0.61605	3578	0.52300	3267
Uttara Kannada	Sirsi	Salkani	Muregar	0.19418	6870	1.00000	1	0.55098	18607	0.47473	7351
Uttara Kannada	Sirsi	Salkani	Naigar	0.18346	7824	1.00000	1	0.61120	4518	0.48222	6586
Uttara Kannada	Sirsi	Salkani	Neelkani	0.26887	2344	1.00000	1	0.60448	5888	0.54573	1938
Uttara Kannada	Sirsi	Salkani	Salkani	0.11546	15749	1.00000	1	0.52461	22573	0.39272	16316
Uttara Kannada	Sirsi	Salkani	Tattisar	0.31710	944	1.00000	1	0.60997	4786	0.57832	763
Uttara Kannada	Sirsi	Shivalli	Hakkigadde	0.16373	9885	1.00000	1	0.60391	6000	0.46242	8665
Uttara Kannada	Sirsi	Shivalli	Heggar	0.26118	2668	1.00000	1	0.61932	2893	0.54486	1976
Uttara Kannada	Sirsi	Shivalli	Kambigar	0.21682	5114	1.00000	1	0.62047	2614	0.51240	3998
Uttara Kannada	Sirsi	Shivalli	Kanalli	0.30360	1255	1.00000	1	0.59688	7642	0.56588	1116
Uttara Kannada	Sirsi	Shivalli	Kotgehalli	0.02725	25025	1.00000	1	0.55699	17412	0.24758	24983
Uttara Kannada	Sirsi	Shivalli	Mudgar	0.06240	21361	1.00000	1	0.61821	3138	0.33789	20551
Uttara Kannada	Sirsi	Shivalli	Onigadde	0.26757	2394	1.00000	1	0.57343	13621	0.53535	2510
Uttara Kannada	Sirsi	Shivalli	Shivagaon	0.16914	9297	1.00000	1	0.61320	4126	0.46984	7857
Uttara Kannada	Sirsi	Shivalli	Shivalli	0.22616	4502	1.00000	1	0.61252	4274	0.51742	3651
Uttara Kannada	Sirsi	Sonda	Audala	0.25811	2809	0.97289	22344	0.61338	4092	0.53604	2474
Uttara Kannada	Sirsi	Sonda	Mathadeval	0.30056	1329	1.00000	1	0.60981	4818	0.56804	1045
Uttara Kannada	Sirsi	Sonda	Mogadde	0.23155	4157	1.00000	1	0.57747	12631	0.51136	4079
Uttara Kannada	Sirsi	Sonda	Sonda	0.22335	4700	1.00000	1	0.59352	8509	0.50988	4191
Uttara Kannada	Sirsi	Sugavi	Bengle	0.17746	8448	1.00000	1	0.54280	20028	0.45840	9147
Uttara Kannada	Sirsi	Sugavi	Bidralli	0.22354	4680	1.00000	1	0.58840	9798	0.50856	4289
Uttara Kannada	Sirsi	Sugavi	Gadgeri	0.09542	18101	0.97289	22344	0.52759	22228	0.36587	18636

Uttara Kannada	Sirsi	Sugavi	Kalgundikoppa	0.26006	2719	1.00000	1	0.58000	11964	0.53231	2684
Uttara Kannada	Sirsi	Sugavi	Sugavi	0.23105	4197	1.00000	1	0.59328	8576	0.51561	3775
Uttara Kannada	Sirsi	Sugavi	Vaddinakoppa	0.19062	7167	0.97289	22344	0.60134	6607	0.48134	6688
Uttara Kannada	Sirsi	Unchalli	Halsinkoppa	0.23037	4235	1.00000	1	0.61435	3902	0.52113	3382
Uttara Kannada	Sirsi	Unchalli	Kabbe	0.27851	1982	1.00000	1	0.57955	12082	0.54447	2002
Uttara Kannada	Sirsi	Unchalli	Kalli	0.21501	5237	1.00000	1	0.54086	20311	0.48811	6022
Uttara Kannada	Sirsi	Unchalli	Kankoppa	0.21458	5273	1.00000	1	0.60106	6674	0.50525	4523
Uttara Kannada	Sirsi	Unchalli	Kerekoppa	0.19780	6564	1.00000	1	0.55383	18076	0.47848	6968
Uttara Kannada	Sirsi	Unchalli	Kogod	0.23240	4100	1.00000	1	0.60474	5831	0.51992	3467
Uttara Kannada	Sirsi	Unchalli	Koppa	0.23289	4078	1.00000	1	0.59525	8062	0.51755	3639
Uttara Kannada	Sirsi	Unchalli	Sahasralli	0.25131	3127	1.00000	1	0.57940	12130	0.52609	3035
Uttara Kannada	Sirsi	Unchalli	Somanalli	0.27538	2078	1.00000	1	0.62020	2684	0.55482	1531
Uttara Kannada	Sirsi	Unchalli	Umblekoppa	0.22658	4478	1.00000	1	0.58176	11521	0.50893	4263
Uttara Kannada	Sirsi	Unchalli	Unchalli	0.16252	10009	1.00000	1	0.59169	8970	0.45814	9183
Uttara Kannada	Sirsi	Unchalli	Uplekoppa	0.29431	1512	1.00000	1	0.58907	9627	0.55760	1427
Uttara Kannada	Sirsi	Vanalli	Dhoranagiri	0.23670	3864	1.00000	1	0.56148	16436	0.51032	4160
Uttara Kannada	Sirsi	Vanalli	Gonsar	0.19625	6683	1.00000	1	0.58564	10510	0.48620	6201
Uttara Kannada	Sirsi	Vanalli	Guruvalli	0.20241	6198	1.00000	1	0.60221	6389	0.49583	5336
Uttara Kannada	Sirsi	Vanalli	Kakkalli	0.31873	914	1.00000	1	0.60277	6260	0.57702	800
Uttara Kannada	Sirsi	Vanalli	Kanamuski	0.24727	3331	1.00000	1	0.59826	7300	0.52888	2884
Uttara Kannada	Sirsi	Vanalli	Muski	0.20461	6035	1.00000	1	0.57884	12289	0.49109	5758
Uttara Kannada	Sirsi	Vanalli	Shirgani	0.20461	6034	1.00000	1	0.58028	11893	0.49150	5731
Uttara Kannada	Sirsi	Vanalli	Vanalli	0.17029	9204	1.00000	1	0.62398	1427	0.47364	7463
Uttara Kannada	Sirsi	Yadalli	Betkoppa	0.26214	2625	1.00000	1	0.59269	8716	0.53759	2376
Uttara Kannada	Sirsi	Yadalli	Hedigemane	0.20581	5942	1.00000	1	0.54348	19918	0.48182	6632
Uttara Kannada	Sirsi	Yadalli	Heepnalli	0.34048	621	1.00000	1	0.61951	2837	0.59527	467
Uttara Kannada	Sirsi	Yadalli	Kalkuni	0.20541	5972	1.00000	1	0.57059	14302	0.48938	5895
Uttara Kannada	Sirsi	Yadalli	Karsulli	0.24640	3375	1.00000	1	0.62350	1615	0.53559	2495
Uttara Kannada	Sirsi	Yadalli	Mundagesar	0.09058	18652	1.00000	1	0.55150	18492	0.36829	18461
Uttara Kannada	Sirsi	Yadalli	Sankadmane	0.21545	5198	1.00000	1	0.58241	11342	0.50064	4902
Uttara Kannada	Sirsi	Yadalli	Sirsimakki	0.35763	458	1.00000	1	0.59559	7987	0.59721	436
Uttara Kannada	Sirsi	Yadalli	Yadalli	0.20355	6117	1.00000	1	0.58729	10103	0.49262	5630
Uttara Kannada	Supa	Akheti	Akheti	0.25515	2933	0.97289	22344	0.59639	7788	0.52901	2877
Uttara Kannada	Supa	Akheti	Anamod	0.07991	19724	1.00000	1	0.54849	19067	0.35258	19634
Uttara Kannada	Supa	Akheti	Devulli (tinai)	0.00934	26346	1.00000	1	0.62553	13	0.18011	26245
Uttara Kannada	Supa	Akheti	Karambal	0.04965	22630	1.00000	1	0.52416	22619	0.29634	22912
Uttara Kannada	Supa	Akheti	Palada	0.08885	18846	1.00000	1	0.54428	19788	0.36433	18761
Uttara Kannada	Supa	Akheti	Payaswadi	0.03295	24531	1.00000	1	0.55967	16832	0.26419	24464
Uttara Kannada	Supa	Akheti	Rangarook	0.25994	2728	1.00000	1	0.58498	10674	0.53375	2608
Uttara Kannada	Supa	Akheti	Varlewadi	0.00059	26984	1.00000	1	0.55532	17775	0.06908	26979
Uttara Kannada	Supa	Akheti	Vatala	0.01110	26203	1.00000	1	0.61854	3067	0.19007	26104
Uttara Kannada	Supa	Akheti	Viranjol	0.00045	27014	1.00000	1	0.53179	21661	0.06228	27011

Uttara Kannada	Supa	Anshi	Anashi	0.16001	10300	1.00000	1	0.58003	11953	0.45276	9776
Uttara Kannada	Supa	Anshi	Badpoli	0.01980	25575	1.00000	1	0.61678	3432	0.23027	25410
Uttara Kannada	Supa	Anshi	Nigundi	0.00348	26702	1.00000	1	0.58446	10817	0.12670	26686
Uttara Kannada	Supa	Anshi	Nujji	0.00790	26446	1.00000	1	0.55237	18330	0.16340	26434
Uttara Kannada	Supa	Asu	Asu	0.14915	11576	1.00000	1	0.55633	17553	0.43616	11659
Uttara Kannada	Supa	Asu	Boregali	0.20657	5880	1.00000	1	0.61372	4023	0.50236	4746
Uttara Kannada	Supa	Asu	Bori	0.03275	24549	0.97289	22344	0.60927	4937	0.26876	24287
Uttara Kannada	Supa	Asu	Chandawadi	0.00948	26333	1.00000	1	0.62553	13	0.18103	26232
Uttara Kannada	Supa	Asu	Chapali	0.20123	6293	1.00000	1	0.60919	4948	0.49676	5233
Uttara Kannada	Supa	Asu	Durg	0.00052	27001	1.00000	1	0.62553	13	0.06860	26982
Uttara Kannada	Supa	Asu	Iliye dabe	0.03837	23953	1.00000	1	0.55356	18117	0.27694	23919
Uttara Kannada	Supa	Asu	Kamra	0.10898	16556	1.00000	1	0.56311	16086	0.39444	16155
Uttara Kannada	Supa	Asu	Kasarle	0.30583	1204	1.00000	1	0.60364	6065	0.56940	1007
Uttara Kannada	Supa	Asu	Konshet	0.11403	15921	1.00000	1	0.61342	4082	0.41203	14367
Uttara Kannada	Supa	Asu	Shindhohli	0.28918	1630	1.00000	1	0.62370	1535	0.56500	1134
Uttara Kannada	Supa	Asu	Varande	0.09559	18079	1.00000	1	0.57958	12072	0.38122	17406
Uttara Kannada	Supa	Asu	Wada	0.08264	19461	1.00000	1	0.55194	18404	0.35729	19265
Uttara Kannada	Supa	Aveda	Ambeli	0.22983	4271	1.00000	1	0.56536	15541	0.50650	4443
Uttara Kannada	Supa	Aveda	Aveda	0.01090	26222	1.00000	1	0.56219	16284	0.18298	26203
Uttara Kannada	Supa	Aveda	Badgund	0.12310	14789	1.00000	1	0.62179	2217	0.42459	12976
Uttara Kannada	Supa	Aveda	Konda (haliyal)	0.00623	26556	1.00000	1	0.57706	12709	0.15322	26532
Uttara Kannada	Supa	Aveda	Kondapa	0.00039	27023	1.00000	1	0.39559	26864	0.05345	27022
Uttara Kannada	Supa	Aveda	Mavalinge	0.01463	25922	1.00000	1	0.57018	14411	0.20282	25887
Uttara Kannada	Supa	Bazar kunang	Asulli	0.20246	6197	1.00000	1	0.55789	17217	0.48339	6463
Uttara Kannada	Supa	Bazar kunang	Aveda poppal wadi	0.30527	1219	1.00000	1	0.58620	10374	0.56352	1197
Uttara Kannada	Supa	Bazar kunang	Bandoda	0.00311	26737	1.00000	1	0.51741	23308	0.11722	26757
Uttara Kannada	Supa	Bazar kunang	Bazar kunang	0.02035	25544	1.00000	1	0.48022	25702	0.21380	25705
Uttara Kannada	Supa	Bazar kunang	Diggi	0.10570	16940	1.00000	1	0.57023	14399	0.39208	16374
Uttara Kannada	Supa	Bazar kunang	Ivoli	0.11280	16085	1.00000	1	0.56568	15446	0.39960	15678
Uttara Kannada	Supa	Bazar kunang	Kuveshi	0.00013	27043	1.00000	1	0.62553	13	0.04304	27032
Uttara Kannada	Supa	Bazar kunang	Pisose	0.20288	6165	1.00000	1	0.52654	22344	0.47448	7376
Uttara Kannada	Supa	Bazar kunang	Viral	0.09453	18194	1.00000	1	0.53919	20560	0.37077	18281
Uttara Kannada	Supa	Jagalbate	Bamanawadi	0.03740	24068	1.00000	1	0.56469	15694	0.27640	23947
Uttara Kannada	Supa	Jagalbate	Durgi	0.03200	24615	1.00000	1	0.61939	2876	0.27062	24211
Uttara Kannada	Supa	Jagalbate	Jagalbet	0.00673	26523	1.00000	1	0.58758	10028	0.15810	26488
Uttara Kannada	Supa	Jagalbate	Kumbral	0.03787	24014	1.00000	1	0.58275	11264	0.28051	23744
Uttara Kannada	Supa	Jagalbate	Timbhohli	0.00050	27003	1.00000	1	0.62379	1508	0.06801	26986
Uttara Kannada	Supa	Jagalbate	Vaini	0.09725	17894	1.00000	1	0.58306	11187	0.38418	17124
Uttara Kannada	Supa	Joida	Chapoli (kalsai)	0.03589	24236	1.00000	1	0.53087	21792	0.26708	24351
Uttara Kannada	Supa	Joida	Devulli (joida)	0.03012	24793	1.00000	1	0.54741	19260	0.25451	24796
Uttara Kannada	Supa	Joida	Gangoda	0.15369	10993	1.00000	1	0.52196	22861	0.43128	12189

Uttara Kannada	Supa	Joida	Hudasa	0.00871	26389	1.00000	1	0.58040	11862	0.17166	26346
Uttara Kannada	Supa	Joida	Joida	0.27954	1948	1.00000	1	0.60508	5757	0.55303	1595
Uttara Kannada	Supa	Joida	Kumbeli	0.00852	26404	1.00000	1	0.45221	26409	0.15680	26502
Uttara Kannada	Supa	Joida	Nagari	0.03323	24513	1.00000	1	0.51300	23740	0.25737	24697
Uttara Kannada	Supa	Joida	Tinai khand	0.09545	18095	1.00000	1	0.55556	17722	0.37570	17869
Uttara Kannada	Supa	Kalamboli	Kalambuli	0.22396	4650	1.00000	1	0.59254	8758	0.51007	4180
Uttara Kannada	Supa	Kalamboli	Kunagini	0.05050	22538	1.00000	1	0.51670	23380	0.29661	22898
Uttara Kannada	Supa	Kateli	Deriye	0.17813	8371	1.00000	1	0.57481	13298	0.46783	8059
Uttara Kannada	Supa	Kateli	Godashet	0.15400	10956	1.00000	1	0.53837	20702	0.43605	11672
Uttara Kannada	Supa	Kateli	Kalasai	0.26577	2487	1.00000	1	0.59095	9160	0.53953	2266
Uttara Kannada	Supa	Kateli	Katel	0.04690	22946	1.00000	1	0.56073	16610	0.29738	22848
Uttara Kannada	Supa	Kateli	Kateli (kumbar wada)	0.00796	26442	1.00000	1	0.57102	14197	0.16567	26406
Uttara Kannada	Supa	Kateli	Kundal	0.05420	22153	1.00000	1	0.59838	7271	0.31890	21639
Uttara Kannada	Supa	Kateli	Terali	0.02797	24965	1.00000	1	0.59458	8244	0.25527	24766
Uttara Kannada	Supa	Kateli	Zalawali	0.06682	20956	1.00000	1	0.59683	7655	0.34166	20323
Uttara Kannada	Supa	Nagoda	Amarde	0.00255	26808	1.00000	1	0.41490	26782	0.10185	26885
Uttara Kannada	Supa	Nagoda	Bapeli	0.00013	27042	1.00000	1	0.62553	13	0.04310	27030
Uttara Kannada	Supa	Nagoda	Chapakhand	0.08701	19040	1.00000	1	0.59905	7114	0.37355	18068
Uttara Kannada	Supa	Nagoda	Chapoli (a)	0.15628	10700	1.00000	1	0.61276	4226	0.45750	9247
Uttara Kannada	Supa	Nagoda	Karanjoida	0.11732	15521	1.00000	1	0.58885	9689	0.41033	14566
Uttara Kannada	Supa	Nagoda	Khodli	0.23582	3921	1.00000	1	0.59178	8948	0.51870	3562
Uttara Kannada	Supa	Nagoda	Nagoda	0.13860	12867	1.00000	1	0.56420	15814	0.42763	12610
Uttara Kannada	Supa	Nagoda	Panjeli	0.03464	24375	1.00000	1	0.58975	9430	0.27337	24089
Uttara Kannada	Supa	Nagoda	Samjoida	0.00229	26839	1.00000	1	0.58024	11897	0.10992	26820
Uttara Kannada	Supa	Nagoda	Sangave	0.11691	15579	1.00000	1	0.52334	22705	0.39404	16196
Uttara Kannada	Supa	Nandigadde	Avurli	0.00769	26466	1.00000	1	0.51272	23765	0.15797	26494
Uttara Kannada	Supa	Nandigadde	Bedasgadde	0.00693	26512	1.00000	1	0.51132	23903	0.15247	26533
Uttara Kannada	Supa	Nandigadde	Chinchkhand	0.11755	15495	1.00000	1	0.59635	7798	0.41233	14335
Uttara Kannada	Supa	Nandigadde	Gund	0.15803	10497	1.00000	1	0.59225	8842	0.45403	9634
Uttara Kannada	Supa	Nandigadde	Kariyadi	0.14521	12056	1.00000	1	0.56125	16488	0.43357	11941
Uttara Kannada	Supa	Nandigadde	Nandigadde	0.03920	23850	1.00000	1	0.54618	19484	0.27767	23882
Uttara Kannada	Supa	Nandigadde	Shevali	0.13800	12954	1.00000	1	0.55113	18576	0.42368	13083
Uttara Kannada	Supa	Nandigadde	Yeramukh	0.01185	26161	1.00000	1	0.60862	5049	0.19321	26060
Uttara Kannada	Supa	Pradhani	Amagaon	0.03626	24201	1.00000	1	0.59388	8413	0.27821	23857
Uttara Kannada	Supa	Pradhani	Birampali	0.08750	18989	1.00000	1	0.62553	13	0.37968	17537
Uttara Kannada	Supa	Pradhani	Gavegali	0.10071	17502	1.00000	1	0.56198	16328	0.38395	17144
Uttara Kannada	Supa	Pradhani	Phansoli	0.15807	10489	1.00000	1	0.50297	24524	0.42999	12341
Uttara Kannada	Supa	Pradhani	Pradhani	0.00012	27046	0.97289	22344	0.62553	13	0.04233	27036
Uttara Kannada	Supa	Pradhani	Virnoli	0.00056	26994	1.00000	1	0.59323	8586	0.06946	26974
Uttara Kannada	Supa	Ramnagar	Ramnagar	0.01418	25960	1.00000	1	0.56173	16384	0.19970	25946
Uttara Kannada	Supa	Shingaragaon	Amshet	0.09069	18637	1.00000	1	0.59776	7428	0.37847	17634

Uttara Kannada	Supa	Shingaragaon	Donshet	0.00153	26914	1.00000	1	0.56114	16517	0.09508	26905
Uttara Kannada	Supa	Shingaragaon	Kasarwadi	0.04111	23642	1.00000	1	0.51527	23544	0.27669	23935
Uttara Kannada	Supa	Shingaragaon	Kudalgaon	0.03214	24603	1.00000	1	0.57594	13014	0.26452	24449
Uttara Kannada	Supa	Shingaragaon	Kurandi	0.02040	25540	1.00000	1	0.56601	15354	0.22601	25495
Uttara Kannada	Supa	Shingaragaon	Malamba	0.00539	26604	1.00000	1	0.62429	1292	0.14985	26550
Uttara Kannada	Supa	Shingaragaon	Miras kumbeli	0.04737	22893	1.00000	1	0.59782	7412	0.30481	22444
Uttara Kannada	Supa	Shingaragaon	Pusheli	0.21803	5027	1.00000	1	0.55321	18182	0.49409	5503
Uttara Kannada	Supa	Shingaragaon	Shingargaon	0.01761	25720	1.00000	1	0.52832	22135	0.21031	25767
Uttara Kannada	Supa	Shingaragaon	Usoda	0.27795	1997	1.00000	1	0.60836	5109	0.55298	1598
Uttara Kannada	Supa	Shingaragaon	Vaijagaon	0.03846	23947	1.00000	1	0.58512	10626	0.28232	23665
Uttara Kannada	Supa	Shingaragaon	Velif kumbeli	0.01262	26095	1.00000	1	0.53416	21328	0.18890	26124
Uttara Kannada	Supa	Ulvi	Ambolli	0.03354	24485	1.00000	1	0.57161	14069	0.26765	24327
Uttara Kannada	Supa	Ulvi	Bidoli	0.08484	19246	1.00000	1	0.62553	13	0.37579	17862
Uttara Kannada	Supa	Ulvi	Birkhol	0.19822	6537	1.00000	1	0.54938	18904	0.47754	7056
Uttara Kannada	Supa	Ulvi	Chafer	0.00589	26578	1.00000	1	0.61745	3290	0.15375	26525
Uttara Kannada	Supa	Ulvi	Hebbal	0.16569	9684	1.00000	1	0.54444	19757	0.44849	10227
Uttara Kannada	Supa	Ulvi	Kodthalli	0.00058	26991	1.00000	1	0.62553	13	0.07115	26963
Uttara Kannada	Supa	Ulvi	Neturge	0.06967	20669	1.00000	1	0.58851	9777	0.34483	20104
Uttara Kannada	Supa	Ulvi	Shivapur	0.14520	12060	1.00000	1	0.60290	6230	0.44403	10740
Uttara Kannada	Supa	Ulvi	Tulasgeri	0.00734	26493	1.00000	1	0.56693	15144	0.16084	26456
Uttara Kannada	Supa	Ulvi	Ulavi	0.00002	27069	0.97289	22344	0.62553	13	0.02472	27059
Uttara Kannada	Supa	Ulvi	Vadkal	0.04182	23549	1.00000	1	0.53973	20468	0.28261	23642
Uttara Kannada	Yellapur	Angod	Angod	0.34472	583	1.00000	1	0.58975	9430	0.58800	563
Uttara Kannada	Yellapur	Angod	Baragadde	0.28017	1925	1.00000	1	0.62051	2600	0.55811	1406
Uttara Kannada	Yellapur	Angod	Bisgod	0.13392	13459	1.00000	1	0.55102	18596	0.41944	13577
Uttara Kannada	Yellapur	Angod	Hutakmane	0.14098	12572	1.00000	1	0.59015	9345	0.43656	11624
Uttara Kannada	Yellapur	Angod	Nagarakhan	0.03560	24268	1.00000	1	0.48376	25573	0.25825	24670
Uttara Kannada	Yellapur	Angod	Savagadde	0.11772	15476	1.00000	1	0.58040	11862	0.40881	14725
Uttara Kannada	Yellapur	Angod	Shigepal	0.23389	4026	1.00000	1	0.55732	17337	0.50704	4402
Uttara Kannada	Yellapur	Angod	Shistamudi	0.17227	8979	1.00000	1	0.54312	19973	0.45398	9640
Uttara Kannada	Yellapur	Angod	Tatagar	0.04363	23318	1.00000	1	0.59418	8332	0.29597	22931
Uttara Kannada	Yellapur	Chandguli (uppaleshwara)	Chandguli	0.28509	1765	0.94501	25272	0.62381	1500	0.55185	1652
Uttara Kannada	Yellapur	Chandguli (uppaleshwara)	Hutkhanda	0.17323	8876	1.00000	1	0.61001	4773	0.47278	7563
Uttara Kannada	Yellapur	Chandguli (uppaleshwara)	Malalgaon	0.18041	8125	1.00000	1	0.55051	18688	0.46311	8591
Uttara Kannada	Yellapur	Dehalli	Balagar	0.16183	10097	1.00000	1	0.58748	10052	0.45641	9353
Uttara Kannada	Yellapur	Dehalli	Dehalli	0.01695	25763	1.00000	1	0.59258	8748	0.21578	25674
Uttara Kannada	Yellapur	Dehalli	Geral	0.00313	26736	1.00000	1	0.62553	13	0.12509	26698
Uttara Kannada	Yellapur	Dehalli	Hiriyal	0.29235	1564	1.00000	1	0.61095	4573	0.56316	1208
Uttara Kannada	Yellapur	Dehalli	Kattige	0.13279	13591	1.00000	1	0.60161	6538	0.43069	12261

Uttara Kannada	Yellapur	Hasangi	Aalwad	0.03600	24223	1.00000	1	0.51023	23997	0.26385	24474
Uttara Kannada	Yellapur	Hasangi	Baichgod	0.04877	22729	1.00000	1	0.60584	5572	0.30916	22195
Uttara Kannada	Yellapur	Hasangi	Bendigeri	0.26503	2519	0.97289	22344	0.58822	9845	0.53329	2630
Uttara Kannada	Yellapur	Hasangi	Bhonnalli	0.22843	4352	1.00000	1	0.60391	6000	0.51670	3704
Uttara Kannada	Yellapur	Hasangi	Bilki	0.21540	5205	1.00000	1	0.60450	5877	0.50685	4415
Uttara Kannada	Yellapur	Hasangi	Gadijogadmane	0.29556	1472	1.00000	1	0.62397	1431	0.56920	1019
Uttara Kannada	Yellapur	Hasangi	Halagod	0.22990	4265	1.00000	1	0.59783	7410	0.51607	3747
Uttara Kannada	Yellapur	Hasangi	Hasanagi	0.31188	1072	1.00000	1	0.62553	13	0.57998	726
Uttara Kannada	Yellapur	Hasangi	Hitlasara	0.21386	5335	1.00000	1	0.59702	7616	0.50355	4655
Uttara Kannada	Yellapur	Hasangi	Hotageri	0.20021	6368	1.00000	1	0.55304	18214	0.48019	6806
Uttara Kannada	Yellapur	Hasangi	Kundoor	0.22592	4516	1.00000	1	0.57102	14197	0.50529	4519
Uttara Kannada	Yellapur	Hasangi	Kusguli	0.27607	2060	1.00000	1	0.59780	7419	0.54852	1811
Uttara Kannada	Yellapur	Hasangi	Malakoppa	0.28306	1834	0.97289	22344	0.57244	13873	0.54021	2233
Uttara Kannada	Yellapur	Hasangi	Mudanagi	0.17858	8321	1.00000	1	0.57851	12353	0.46923	7919
Uttara Kannada	Yellapur	Hasangi	Shiranala	0.09805	17799	0.91628	26216	0.62553	13	0.38304	17234
Uttara Kannada	Yellapur	Hasangi	Yadalli	0.23904	3750	1.00000	1	0.56614	15333	0.51341	3920
Uttara Kannada	Yellapur	Hithalli	Bidralli	0.16600	9646	1.00000	1	0.55579	17664	0.45186	9874
Uttara Kannada	Yellapur	Hithalli	Harigadde	0.19067	7164	1.00000	1	0.62408	1388	0.49186	5696
Uttara Kannada	Yellapur	Hithalli	Hiresar	0.19180	7063	1.00000	1	0.59796	7372	0.48585	6236
Uttara Kannada	Yellapur	Hithalli	Hittlalli	0.12153	14991	1.00000	1	0.49215	25182	0.39107	16455
Uttara Kannada	Yellapur	Hithalli	Ilehalli	0.25243	3066	0.97289	22344	0.59273	8700	0.52605	3040
Uttara Kannada	Yellapur	Hithalli	Tolagod	0.20761	5797	0.97289	22344	0.60490	5800	0.49621	5298
Uttara Kannada	Yellapur	Idgundi	Arbail	0.21073	5569	0.97289	22344	0.60149	6571	0.49774	5154
Uttara Kannada	Yellapur	Idgundi	Chikkumane	0.24358	3520	1.00000	1	0.61678	3432	0.53160	2736
Uttara Kannada	Yellapur	Idgundi	Dabaguli	0.31444	1005	1.00000	1	0.61643	3505	0.57872	755
Uttara Kannada	Yellapur	Idgundi	Donagar	0.26976	2303	1.00000	1	0.57912	12194	0.53858	2325
Uttara Kannada	Yellapur	Idgundi	Gharwas	0.23597	3913	1.00000	1	0.60808	5156	0.52353	3227
Uttara Kannada	Yellapur	Idgundi	Gopadmane	0.06665	20971	1.00000	1	0.62553	13	0.34674	19983
Uttara Kannada	Yellapur	Idgundi	Gullapur	0.14944	11537	1.00000	1	0.61665	3459	0.45168	9897
Uttara Kannada	Yellapur	Idgundi	Hamsana gadde	0.20094	6315	1.00000	1	0.59098	9151	0.49153	5728
Uttara Kannada	Yellapur	Idgundi	Idagundi	0.17806	8378	1.00000	1	0.58313	11173	0.47002	7831
Uttara Kannada	Yellapur	Idgundi	Jogadamane	0.17360	8839	1.00000	1	0.55948	16866	0.45967	8995
Uttara Kannada	Yellapur	Idgundi	K0madi	0.15827	10474	1.00000	1	0.61869	3032	0.46091	8847
Uttara Kannada	Yellapur	Idgundi	Kelashi	0.17806	8379	1.00000	1	0.62553	13	0.48114	6711
Uttara Kannada	Yellapur	Idgundi	Kodlagadde	0.21872	4973	1.00000	1	0.55801	17190	0.49603	5316
Uttara Kannada	Yellapur	Idgundi	Lingadabailu	0.20139	6283	1.00000	1	0.55571	17685	0.48191	6623
Uttara Kannada	Yellapur	Kampli	Chikkotti	0.15358	11010	1.00000	1	0.60916	4957	0.45396	9645
Uttara Kannada	Yellapur	Kampli	Kampli	0.02430	25260	1.00000	1	0.58413	10901	0.24214	25128
Uttara Kannada	Yellapur	Kampli	Kerehosalli	0.18565	7618	1.00000	1	0.58584	10463	0.47733	7077
Uttara Kannada	Yellapur	Kampli	Somanalli	0.27951	1949	1.00000	1	0.59161	8988	0.54888	1787
Uttara Kannada	Yellapur	Kannigeri	Belegeri	0.28391	1801	1.00000	1	0.62553	13	0.56210	1248

Uttara Kannada	Yellapur	Kannigeri	Gotguli	0.17376	8822	1.00000	1	0.57494	13268	0.46400	8488
Uttara Kannada	Yellapur	Kannigeri	Hukkali	0.01652	25793	1.00000	1	0.55067	18668	0.20875	25796
Uttara Kannada	Yellapur	Kannigeri	Kannadagal	0.08402	19333	0.97289	22344	0.51780	23263	0.34850	19875
Uttara Kannada	Yellapur	Kannigeri	Kannigeri	0.21789	5040	1.00000	1	0.60117	6650	0.50786	4347
Uttara Kannada	Yellapur	Kannigeri	Kolikeri	0.23927	3733	0.97289	22344	0.59137	9035	0.51634	3728
Uttara Kannada	Yellapur	Kannigeri	Lalguli	0.27674	2043	1.00000	1	0.56294	16131	0.53808	2356
Uttara Kannada	Yellapur	Kirwatti	Hosalli	0.22902	4321	0.75643	27006	0.59284	8674	0.46830	8026
Uttara Kannada	Yellapur	Kirwatti	Kanchanahalli	0.16007	10294	0.82410	26925	0.55399	18046	0.41808	13727
Uttara Kannada	Yellapur	Kirwatti	Kiravatti	0.17773	8423	0.97289	22344	0.62131	2378	0.47539	7279
Uttara Kannada	Yellapur	Kundargi	Beejanakoppa	0.01481	25911	1.00000	1	0.58758	10028	0.20570	25838
Uttara Kannada	Yellapur	Kundargi	Bellambi	0.14664	11890	1.00000	1	0.61429	3917	0.44827	10249
Uttara Kannada	Yellapur	Kundargi	Bharanii	0.00935	26345	1.00000	1	0.51272	23765	0.16862	26371
Uttara Kannada	Yellapur	Kundargi	Bharatanahalli	0.21235	5453	0.97289	22344	0.57813	12456	0.49247	5640
Uttara Kannada	Yellapur	Kundargi	Hasalmane	0.24189	3604	1.00000	1	0.58727	10110	0.52178	3348
Uttara Kannada	Yellapur	Kundargi	Hemmadi	0.27196	2212	0.97289	22344	0.62553	13	0.54904	1775
Uttara Kannada	Yellapur	Kundargi	Jakkolli	0.17094	9139	1.00000	1	0.62025	2677	0.47330	7507
Uttara Kannada	Yellapur	Kundargi	Kannur - heggaranii	0.20986	5635	1.00000	1	0.56348	15998	0.49084	5781
Uttara Kannada	Yellapur	Kundargi	Kundargi	0.22144	4812	0.97289	22344	0.62268	1922	0.51191	4040
Uttara Kannada	Yellapur	Kundargi	Sampekoppa	0.31593	971	1.00000	1	0.60011	6872	0.57448	856
Uttara Kannada	Yellapur	Kundargi	Uchageri	0.19148	7089	0.97289	22344	0.57641	12893	0.47530	7287
Uttara Kannada	Yellapur	Kundargi	Vanakemane	0.23352	4047	1.00000	1	0.61127	4511	0.52262	3289
Uttara Kannada	Yellapur	Madnur	Heggapur	0.19173	7073	1.00000	1	0.62553	13	0.49315	5580
Uttara Kannada	Yellapur	Madnur	Kalasuru	0.14414	12210	1.00000	1	0.61768	3250	0.44653	10441
Uttara Kannada	Yellapur	Madnur	Madnur	0.20725	5821	0.94501	25272	0.60745	5289	0.49183	5698
Uttara Kannada	Yellapur	Mavinmane	Bare	0.24690	3352	1.00000	1	0.59782	7412	0.52848	2901
Uttara Kannada	Yellapur	Mavinmane	Benadaguli	0.11160	16256	1.00000	1	0.55535	17767	0.39574	16050
Uttara Kannada	Yellapur	Mavinmane	Kanur	0.16205	10074	1.00000	1	0.60765	5244	0.46177	8744
Uttara Kannada	Yellapur	Mavinmane	Marahalli	0.14775	11749	0.97289	22344	0.61077	4609	0.44445	10689
Uttara Kannada	Yellapur	Mavinmane	Mavinamane	0.02587	25145	1.00000	1	0.52633	22382	0.23878	25216
Uttara Kannada	Yellapur	Nandolli	Analgar	0.13065	13863	1.00000	1	0.59506	8126	0.42680	12703
Uttara Kannada	Yellapur	Nandolli	Balekani	0.22344	4697	1.00000	1	0.61708	3370	0.51661	3709
Uttara Kannada	Yellapur	Nandolli	Belakanda	0.10041	17535	1.00000	1	0.54559	19573	0.37980	17528
Uttara Kannada	Yellapur	Nandolli	Devaragadde	0.15301	11094	1.00000	1	0.62033	2650	0.45616	9379
Uttara Kannada	Yellapur	Nandolli	Hastakaragadde	0.25777	2822	1.00000	1	0.57656	12848	0.52969	2843
Uttara Kannada	Yellapur	Nandolli	Heggumbale	0.01377	25998	1.00000	1	0.52504	22529	0.19335	26055
Uttara Kannada	Yellapur	Nandolli	Holemadu	0.22637	4487	1.00000	1	0.58497	10677	0.50971	4209
Uttara Kannada	Yellapur	Nandolli	Hulagan	0.11879	15345	1.00000	1	0.59595	7892	0.41368	14189
Uttara Kannada	Yellapur	Nandolli	Kavadikere	0.18585	7591	1.00000	1	0.61752	3279	0.48596	6228
Uttara Kannada	Yellapur	Nandolli	Magod	0.11122	16296	1.00000	1	0.55793	17207	0.39590	16031
Uttara Kannada	Yellapur	Nandolli	Nandolli	0.06148	21435	1.00000	1	0.60602	5535	0.33399	20779

Uttara Kannada	Yellapur	Nandolli	Sulagar	0.17761	8433	1.00000	1	0.56093	16564	0.46358	8540
Uttara Kannada	Yellapur	Ummachagi	Chavatti	0.25881	2783	1.00000	1	0.58471	10744	0.53290	2653
Uttara Kannada	Yellapur	Ummachagi	Halasinkoppa	0.23236	4103	0.97289	22344	0.53879	20629	0.49570	5351
Uttara Kannada	Yellapur	Ummachagi	Hullaramane	0.24899	3246	1.00000	1	0.57265	13826	0.52242	3306
Uttara Kannada	Yellapur	Ummachagi	Hunasemane	0.01566	25856	1.00000	1	0.57005	14440	0.20746	25819
Uttara Kannada	Yellapur	Ummachagi	Jaddigadde	0.16900	9314	1.00000	1	0.55414	18007	0.45412	9625
Uttara Kannada	Yellapur	Ummachagi	Kanagod-balehadda	0.29074	1599	1.00000	1	0.60596	5549	0.56060	1299
Uttara Kannada	Yellapur	Ummachagi	Kotemane	0.23971	3716	1.00000	1	0.54301	19987	0.50679	4420
Uttara Kannada	Yellapur	Ummachagi	Sankadagundi	0.00743	26485	1.00000	1	0.54497	19686	0.15940	26473
Uttara Kannada	Yellapur	Ummachagi	Savane	0.35287	502	1.00000	1	0.61136	4498	0.59975	409
Uttara Kannada	Yellapur	Ummachagi	Shigemanenumma chagi	0.03990	23773	1.00000	1	0.61960	2816	0.29132	23181
Uttara Kannada	Yellapur	Ummachagi	Tarehalli	0.25014	3187	1.00000	1	0.56197	16332	0.51995	3465
Uttara Kannada	Yellapur	Ummachagi	Totadakallalli	0.23058	4226	1.00000	1	0.57333	13646	0.50942	4229
Uttara Kannada	Yellapur	Vajralli	Ambagaon	0.21834	5008	1.00000	1	0.62445	1241	0.51469	3832
Uttara Kannada	Yellapur	Vajralli	Baginkatta	0.22737	4408	1.00000	1	0.59841	7267	0.51433	3861
Uttara Kannada	Yellapur	Vajralli	Beegar	0.20668	5869	1.00000	1	0.57831	12409	0.49260	5632
Uttara Kannada	Yellapur	Vajralli	Chimanalli	0.15855	10453	1.00000	1	0.60566	5606	0.45793	9201
Uttara Kannada	Yellapur	Vajralli	Honagadde	0.23782	3802	1.00000	1	0.55948	16866	0.51052	4140
Uttara Kannada	Yellapur	Vajralli	Jogalepal	0.32017	888	1.00000	1	0.60310	6186	0.57799	773
Uttara Kannada	Yellapur	Vajralli	Kalache	0.23273	4086	1.00000	1	0.61597	3597	0.52337	3236
Uttara Kannada	Yellapur	Vajralli	Targar	0.18724	7479	1.00000	1	0.60145	6583	0.48291	6510
Uttara Kannada	Yellapur	Vajralli	Telangar	0.24111	3646	1.00000	1	0.60685	5371	0.52695	2985
Uttara Kannada	Yellapur	Vajralli	Vajralli	0.21589	5171	0.97289	22344	0.62343	1649	0.50780	4351
Vijayapura	Basavana Bagevadi	Almatti	Almatti	0.19110	7125	1.00000	1	0.59747	7504	0.48513	6298
Vijayapura	Basavana Bagevadi	Almatti	Araladinni	0.13411	13438	1.00000	1	0.60173	6505	0.43214	12094
Vijayapura	Basavana Bagevadi	Arasangi	Arasangi	0.09614	18011	1.00000	1	0.52919	22012	0.37054	18306
Vijayapura	Basavana Bagevadi	Arasangi	Kaulgi	0.08131	19587	0.94501	25272	0.51303	23736	0.34033	20415
Vijayapura	Basavana Bagevadi	Arasangi	Seekalwadi	0.04763	22865	0.97289	22344	0.50227	24584	0.28551	23480
Vijayapura	Basavana Bagevadi	Beerladinni	Angadageri	0.04130	23611	0.97289	22344	0.49611	24961	0.27114	24183
Vijayapura	Basavana Bagevadi	Beerladinni	Beerladinni	0.06892	20760	1.00000	1	0.50796	24163	0.32714	21181
Vijayapura	Basavana Bagevadi	Beerladinni	Budni	0.09568	18071	1.00000	1	0.57447	13384	0.38022	17490
Vijayapura	Basavana Bagevadi	Beerladinni	Hunashyal (p.c.)	0.06455	21151	1.00000	1	0.61453	3869	0.34105	20364
Vijayapura	Basavana Bagevadi	Beerladinni	Mukartihal	0.09668	17957	1.00000	1	0.58802	9907	0.38451	17092
Vijayapura	Basavana Bagevadi	Beerladinni	Unnibhavi	0.14721	11810	1.00000	1	0.62479	1106	0.45140	9925
Vijayapura	Basavana Bagevadi	Benal r.c	Benal r.c	0.10043	17532	1.00000	1	0.59205	8891	0.39030	16529
Vijayapura	Basavana Bagevadi	Benal r.c	Devalapur	0.05556	22004	1.00000	1	0.50450	24421	0.30377	22499
Vijayapura	Basavana Bagevadi	Benal r.c	Marimatti r.c	0.05519	22042	1.00000	1	0.62458	1187	0.32544	21276
Vijayapura	Basavana Bagevadi	Byakod	Byakod	0.12278	14829	0.88662	26621	0.59451	8264	0.40149	15494
Vijayapura	Basavana Bagevadi	Byakod	Jayawadgi	0.08720	19014	1.00000	1	0.56897	14676	0.36746	18515

Vijayapura	Basavana Bagevadi	Byakod	Kannal	0.07563	20121	1.00000	1	0.57593	13016	0.35185	19675
Vijayapura	Basavana Bagevadi	Byakod	Solawadagi	0.10604	16898	1.00000	1	0.55158	18480	0.38817	16722
Vijayapura	Basavana Bagevadi	Chimmalgi r.c	Chimmalgi r.c	0.09932	17648	0.91628	26216	0.50776	24181	0.35885	19149
Vijayapura	Basavana Bagevadi	Chimmalgi r.c	Maradagi (r.c)	0.18341	7829	1.00000	1	0.48130	25662	0.44526	10593
Vijayapura	Basavana Bagevadi	Dindawar	Budihal	0.11912	15294	1.00000	1	0.60353	6095	0.41581	13974
Vijayapura	Basavana Bagevadi	Dindawar	Dindawar	0.09059	18650	0.97289	22344	0.54681	19367	0.36390	18791
Vijayapura	Basavana Bagevadi	Dindawar	Kamankeri	0.09423	18227	1.00000	1	0.54001	20432	0.37056	18301
Vijayapura	Basavana Bagevadi	Dindawar	Ramnagar	0.09675	17948	1.00000	1	0.49436	25075	0.36299	18857
Vijayapura	Basavana Bagevadi	Dindawar	Utnal	0.11401	15924	1.00000	1	0.54802	19149	0.39681	15940
Vijayapura	Basavana Bagevadi	Donur	Donur	0.18645	7550	1.00000	1	0.60466	5849	0.48308	6494
Vijayapura	Basavana Bagevadi	Donur	Mullal	0.03941	23829	1.00000	1	0.61790	3209	0.28985	23244
Vijayapura	Basavana Bagevadi	Donur	Neginal	0.06835	20813	1.00000	1	0.56091	16575	0.33719	20587
Vijayapura	Basavana Bagevadi	Donur	Yambatnal	0.08700	19041	0.97289	22344	0.58002	11956	0.36617	18610
Vijayapura	Basavana Bagevadi	Gani r.c	Akalwadi	0.13051	13882	1.00000	1	0.58833	9816	0.42503	12926
Vijayapura	Basavana Bagevadi	Gani r.c	Gani r.c	0.07376	20282	1.00000	1	0.52573	22448	0.33847	20517
Vijayapura	Basavana Bagevadi	Gani r.c	Majarekoppa (r.c)	0.04391	23289	1.00000	1	0.59369	8466	0.29650	22904
Vijayapura	Basavana Bagevadi	Golasangi	Golasangi	0.17304	8897	0.94501	25272	0.58024	11902	0.45610	9388
Vijayapura	Basavana Bagevadi	Golasangi	Nagawad	0.07633	20054	1.00000	1	0.53433	21299	0.34421	20144
Vijayapura	Basavana Bagevadi	Hanamapur	Baluti . R.c	0.09342	18310	0.97289	22344	0.56591	15383	0.37189	18205
Vijayapura	Basavana Bagevadi	Hanamapur	Hanamapur	0.05857	21723	1.00000	1	0.56756	15016	0.32154	21492
Vijayapura	Basavana Bagevadi	Hanamapur	Mattihal	0.10908	16544	0.91628	26216	0.56518	15586	0.38369	17170
Vijayapura	Basavana Bagevadi	Hanamapur	Nagaradinni	0.13379	13474	1.00000	1	0.57010	14429	0.42409	13039
Vijayapura	Basavana Bagevadi	Hebbal	Hangargi	0.10289	17252	0.91628	26216	0.60719	5327	0.38540	16983
Vijayapura	Basavana Bagevadi	Hebbal	Hebbal	0.09832	17775	0.91628	26216	0.52557	22469	0.36177	18944
Vijayapura	Basavana Bagevadi	Hunashyal (p.b.)	Hunashyal (p.b.)	0.13157	13745	1.00000	1	0.52634	22377	0.41065	14521
Vijayapura	Basavana Bagevadi	Hunashyal (p.b.)	Karibhanthnal	0.09642	17981	1.00000	1	0.51790	23258	0.36824	18463
Vijayapura	Basavana Bagevadi	Hunashyal (p.b.)	Sankanal	0.11276	16093	0.97289	22344	0.54119	20272	0.39012	16549
Vijayapura	Basavana Bagevadi	Huvinahippargi	Agasabal	0.04199	23532	1.00000	1	0.62250	1991	0.29679	22890
Vijayapura	Basavana Bagevadi	Huvinahippargi	Huvinahippargi	0.16738	9493	0.91628	26216	0.57827	12424	0.44595	10503
Vijayapura	Basavana Bagevadi	Ingaleshwar	Ingaleshwar	0.11244	16135	0.94501	25272	0.57593	13017	0.39407	16195
Vijayapura	Basavana Bagevadi	Ingaleshwar	Krishnapur	0.06577	21045	1.00000	1	0.49385	25099	0.31906	21629
Vijayapura	Basavana Bagevadi	Itagi	Areshankar	0.05886	21687	1.00000	1	0.47180	25985	0.30282	22549
Vijayapura	Basavana Bagevadi	Itagi	Bidanal	0.05669	21895	1.00000	1	0.55595	17627	0.31588	21813
Vijayapura	Basavana Bagevadi	Itagi	Itagi	0.09603	18023	1.00000	1	0.53857	20675	0.37258	18145
Vijayapura	Basavana Bagevadi	Itagi	Jeeralabhavi	0.07590	20096	1.00000	1	0.52695	22299	0.34198	20303
Vijayapura	Basavana Bagevadi	Itagi	Muddapur	0.07310	20341	1.00000	1	0.61891	2990	0.35632	19335
Vijayapura	Basavana Bagevadi	Itagi	Rajanal	0.03769	24040	1.00000	1	0.55267	18271	0.27514	24007
Vijayapura	Basavana Bagevadi	Kanakal	Byalyal	0.10093	17478	1.00000	1	0.56808	14888	0.38561	16965
Vijayapura	Basavana Bagevadi	Kanakal	Halihah	0.07952	19756	1.00000	1	0.58660	10276	0.35998	19070
Vijayapura	Basavana Bagevadi	Kanakal	Kanakal	0.09620	18001	1.00000	1	0.55645	17531	0.37688	17759

Vijayapura	Basavana Bagevadi	Kanakal	Kodaganur	0.08658	19076	0.97289	22344	0.52910	22024	0.35454	19471
Vijayapura	Basavana Bagevadi	Kolhar (old)	Kolhar (old)	0.17797	8395	0.97289	22344	0.58635	10339	0.46650	8226
Vijayapura	Basavana Bagevadi	Kudagi	Kudgi	0.13659	13143	1.00000	1	0.57028	14388	0.42707	12674
Vijayapura	Basavana Bagevadi	Kudagi	Shankarnagar	0.07713	19981	1.00000	1	0.62149	2326	0.36326	18830
Vijayapura	Basavana Bagevadi	Kudari salawadgi	Kudari salawadgi	0.14348	12283	0.97289	22344	0.53618	21040	0.42143	13339
Vijayapura	Basavana Bagevadi	Malaghan	Asangi (b.k.)	0.13489	13354	1.00000	1	0.57025	14391	0.42529	12881
Vijayapura	Basavana Bagevadi	Malaghan	Asangi (k.d.)	0.13726	13051	1.00000	1	0.55584	17654	0.42413	13033
Vijayapura	Basavana Bagevadi	Malaghan	Malghan	0.13593	13232	0.91628	26216	0.57437	13410	0.41512	14042
Vijayapura	Basavana Bagevadi	Managuli	Managuli	0.17195	9011	0.91628	26216	0.54860	19047	0.44214	10978
Vijayapura	Basavana Bagevadi	Mannur	Mannur	0.10935	16508	1.00000	1	0.59012	9352	0.40110	15523
Vijayapura	Basavana Bagevadi	Mannur	Nagur	0.08801	18937	1.00000	1	0.52350	22686	0.35850	19175
Vijayapura	Basavana Bagevadi	Mannur	Sevalalnagar	0.05082	22501	1.00000	1	0.43453	26617	0.28056	23742
Vijayapura	Basavana Bagevadi	Mannur	Uppaladinni	0.04085	23666	1.00000	1	0.48708	25430	0.27098	24194
Vijayapura	Basavana Bagevadi	Markabbinahalli	Bisanal	0.05139	22429	1.00000	1	0.56380	15923	0.30715	22312
Vijayapura	Basavana Bagevadi	Markabbinahalli	Bommanahalli	0.07939	19767	1.00000	1	0.62228	2067	0.36693	18557
Vijayapura	Basavana Bagevadi	Markabbinahalli	Markabbinahalli	0.08981	18738	1.00000	1	0.58416	10889	0.37436	18000
Vijayapura	Basavana Bagevadi	Masabinal	Deginal	0.06364	21240	1.00000	1	0.59873	7202	0.33650	20631
Vijayapura	Basavana Bagevadi	Masabinal	Masabinal	0.10599	16906	0.97289	22344	0.58024	11896	0.39112	16448
Vijayapura	Basavana Bagevadi	Masuti	Kurubaradinni	0.07807	19904	0.97289	22344	0.53863	20664	0.34458	20119
Vijayapura	Basavana Bagevadi	Masuti	Masuti	0.12103	15060	0.97289	22344	0.55227	18345	0.40213	15405
Vijayapura	Basavana Bagevadi	Mulawad	Mulawad	0.15424	10928	0.88662	26621	0.56209	16301	0.42519	12901
Vijayapura	Basavana Bagevadi	Muttagi	Muttagi	0.13902	12798	1.00000	1	0.55402	18038	0.42547	12860
Vijayapura	Basavana Bagevadi	Muttagi	Takkalki	0.09203	18478	1.00000	1	0.59591	7904	0.37993	17517
Vijayapura	Basavana Bagevadi	Narasalgi	Ambalanur	0.12526	14514	1.00000	1	0.55106	18589	0.41021	14579
Vijayapura	Basavana Bagevadi	Narasalgi	Hanchinal	0.10460	17057	0.97289	22344	0.54473	19728	0.38129	17388
Vijayapura	Basavana Bagevadi	Narasalgi	Ivanagi	0.09062	18645	0.94501	25272	0.57031	14375	0.36553	18674
Vijayapura	Basavana Bagevadi	Narasalgi	Narasalgi	0.09989	17590	0.94501	25272	0.54625	19469	0.37221	18177
Vijayapura	Basavana Bagevadi	Nidagundi	Nidagundi	0.19597	6702	0.91628	26216	0.57478	13309	0.46907	7932
Vijayapura	Basavana Bagevadi	Ronihal	Garasangi (b.k.)	0.07849	19861	1.00000	1	0.54499	19679	0.34973	19799
Vijayapura	Basavana Bagevadi	Ronihal	Garasangi (k.d.)	0.10844	16627	1.00000	1	0.58960	9495	0.39986	15653
Vijayapura	Basavana Bagevadi	Ronihal	Hallada gennur	0.10329	17211	0.97289	22344	0.52917	22013	0.37605	17834
Vijayapura	Basavana Bagevadi	Ronihal	Kubakaddi	0.12140	15002	1.00000	1	0.52500	22536	0.39944	15693
Vijayapura	Basavana Bagevadi	Ronihal	Ronihal	0.12618	14404	0.85593	26812	0.51761	23287	0.38236	17301
Vijayapura	Basavana Bagevadi	Sasanur	Chabanur	0.07555	20125	0.97289	22344	0.54784	19182	0.34275	20248
Vijayapura	Basavana Bagevadi	Sasanur	Sasanur	0.06552	21065	1.00000	1	0.53048	21855	0.32635	21233
Vijayapura	Basavana Bagevadi	Sasanur	Somnal	0.08704	19036	1.00000	1	0.51307	23729	0.35478	19453
Vijayapura	Basavana Bagevadi	Satihah	Basaveshwar nagar	0.09214	18464	1.00000	1	0.46227	26221	0.34923	19830
Vijayapura	Basavana Bagevadi	Satihah	Bhairawadgi	0.15600	10733	0.97289	22344	0.56292	16137	0.44043	11194
Vijayapura	Basavana Bagevadi	Satihah	Rabinal	0.07334	20318	0.97289	22344	0.59995	6906	0.34981	19793

Vijayapura	Basavana Bagevadi	Satihah	Satihah	0.15252	11154	1.00000	1	0.55095	18611	0.43801	11482
Vijayapura	Basavana Bagevadi	Siddanath r.c	Bhaganagar	0.07915	19798	1.00000	1	0.58833	9816	0.35978	19092
Vijayapura	Basavana Bagevadi	Siddanath r.c	Halerolli.r.c.	0.06094	21484	0.97289	22344	0.56085	16588	0.32156	21491
Vijayapura	Basavana Bagevadi	Siddanath r.c	Siddanath r.c	0.07273	20379	0.97289	22344	0.60551	5654	0.34991	19788
Vijayapura	Basavana Bagevadi	Talewad	Kalpurki	0.09045	18667	0.94501	25272	0.55850	17078	0.36276	18866
Vijayapura	Basavana Bagevadi	Talewad	Talewad	0.09108	18597	1.00000	1	0.56140	16453	0.37117	18256
Vijayapura	Basavana Bagevadi	Telgi	Cheereldinni	0.05231	22339	1.00000	1	0.62218	2103	0.31927	21615
Vijayapura	Basavana Bagevadi	Telgi	Sulakhod	0.04404	23269	0.97289	22344	0.50055	24689	0.27782	23878
Vijayapura	Basavana Bagevadi	Telgi	Tadangi	0.05018	22576	1.00000	1	0.59670	7693	0.31052	22120
Vijayapura	Basavana Bagevadi	Telgi	Telgi	0.15933	10374	1.00000	1	0.55241	18322	0.44482	10654
Vijayapura	Basavana Bagevadi	Ukkali	Basaveshwar nagar	0.06316	21291	0.88662	26621	0.62122	2403	0.32645	21226
Vijayapura	Basavana Bagevadi	Ukkali	Ukkali	0.13773	12996	0.88662	26621	0.54343	19924	0.40486	15117
Vijayapura	Basavana Bagevadi	Wadawadagi	Hulabanchi	0.08434	19297	1.00000	1	0.58306	11187	0.36636	18598
Vijayapura	Basavana Bagevadi	Wadawadagi	Nagaralhuli	0.08734	19005	1.00000	1	0.57097	14224	0.36808	18473
Vijayapura	Basavana Bagevadi	Wadawadagi	Wadawadagi	0.14146	12516	1.00000	1	0.58116	11660	0.43482	11805
Vijayapura	Basavana Bagevadi	Wandal	Abbihal	0.09598	18031	1.00000	1	0.51870	23179	0.36787	18491
Vijayapura	Basavana Bagevadi	Wandal	Gonal r.c.	0.05024	22568	1.00000	1	0.61907	2952	0.31448	21892
Vijayapura	Basavana Bagevadi	Wandal	Gudadinni	0.05751	21817	1.00000	1	0.50343	24486	0.30706	22318
Vijayapura	Basavana Bagevadi	Wandal	Kirshyal	0.07213	20435	1.00000	1	0.54341	19929	0.33969	20456
Vijayapura	Basavana Bagevadi	Wandal	Wandal	0.20221	6219	0.93281	26044	0.55522	17802	0.47136	7711
Vijayapura	Basavana Bagevadi	Yalwar	Kadakol	0.03769	24041	1.00000	1	0.55812	17164	0.27604	23963
Vijayapura	Basavana Bagevadi	Yalwar	Nagaraldon	0.02579	25152	1.00000	1	0.52334	22705	0.23810	25231
Vijayapura	Basavana Bagevadi	Yalwar	Nandihal (p.h.)	0.07481	20187	1.00000	1	0.52437	22597	0.33978	20450
Vijayapura	Basavana Bagevadi	Yalwar	Sindgeri (old)	0.05623	21944	0.97289	22344	0.56627	15304	0.31407	21914
Vijayapura	Basavana Bagevadi	Yalwar	Yalwar	0.10328	17213	0.94501	25272	0.59263	8735	0.38674	16858
Vijayapura	Basavana Bagevadi	Yarnal	Hattarkihal	0.09659	17968	1.00000	1	0.57339	13627	0.38117	17414
Vijayapura	Basavana Bagevadi	Yarnal	Nandihal p.u.	0.08770	18975	1.00000	1	0.56595	15374	0.36750	18513
Vijayapura	Basavana Bagevadi	Yarnal	Yarnal	0.15545	10787	1.00000	1	0.50186	24604	0.42729	12648
Vijayapura	Indi	Agarkhed	Agarkhed	0.11070	16354	0.94501	25272	0.53495	21214	0.38250	17288
Vijayapura	Indi	Agarkhed	Shiragur inam (old)	0.03960	23806	0.97289	22344	0.49671	24927	0.26749	24333
Vijayapura	Indi	Ahirasang	Ahirasang	0.12396	14673	0.85593	26812	0.55347	18132	0.38869	16664
Vijayapura	Indi	Ahirasang	Bhairunagi	0.05360	22212	0.94501	25272	0.48089	25680	0.28989	23240
Vijayapura	Indi	Ahirasang	Nandral	0.12111	15052	0.97289	22344	0.62353	1605	0.41883	13640
Vijayapura	Indi	Alur	Alur	0.08370	19365	0.94501	25272	0.54109	20287	0.34979	19796
Vijayapura	Indi	Anjutagi	Anjutagi	0.09760	17854	0.85471	26888	0.49034	25278	0.34456	20122
Vijayapura	Indi	Arjunagi [b.k.]	Arjunagi [b.k.]	0.06533	21079	0.97289	22344	0.57151	14093	0.33119	20943
Vijayapura	Indi	Arjunagi [b.k.]	Arjunagi [k.h.]	0.04746	22885	0.97289	22344	0.50518	24370	0.28573	23469
Vijayapura	Indi	Atharga	Atharga	0.13628	13190	0.91628	26216	0.59380	8439	0.42011	13502
Vijayapura	Indi	Atharga	Rajanal	0.10599	16905	0.97289	22344	0.62343	1648	0.40059	15570
Vijayapura	Indi	Babalad	Babalad	0.12583	14448	0.94501	25272	0.51773	23274	0.39485	16113

Vijayapura	Indi	Babalad	Halagunaki	0.10675	16826	0.97289	22344	0.57139	14116	0.39005	16555
Vijayapura	Indi	Ballolli	Ballolli	0.12606	14425	0.91628	26216	0.53128	21736	0.39444	16156
Vijayapura	Indi	Ballolli	Jevoor	0.08494	19238	0.94501	25272	0.56818	14867	0.35729	19266
Vijayapura	Indi	Bardol	Bardol	0.13430	13415	0.94501	25272	0.53157	21689	0.40709	14900
Vijayapura	Indi	Bardol	Godihal	0.09830	17779	0.97289	22344	0.54195	20141	0.37285	18121
Vijayapura	Indi	Basanal	Agasanal	0.16248	10012	0.91628	26216	0.55937	16921	0.43670	11605
Vijayapura	Indi	Basanal	Basanal	0.09856	17742	0.97289	22344	0.48638	25468	0.35996	19072
Vijayapura	Indi	Basanal	Kotnal	0.06638	20995	0.97289	22344	0.47335	25926	0.31267	21991
Vijayapura	Indi	Basanal	Kyatanakeri	0.11893	15324	0.97289	22344	0.55807	17171	0.40119	15513
Vijayapura	Indi	Benakanhalli	Benakanahalli	0.07577	20112	0.97289	22344	0.55907	16974	0.34541	20064
Vijayapura	Indi	Benakanhalli	Kenginal	0.10647	16849	0.97289	22344	0.60584	5572	0.39738	15885
Vijayapura	Indi	Benakanhalli	Shirkanahalli	0.05932	21638	0.97289	22344	0.50187	24603	0.30710	22314
Vijayapura	Indi	Benakanhalli	Shivapur [b.k.]	0.05131	22441	0.97289	22344	0.56663	15213	0.30469	22454
Vijayapura	Indi	Bhatagunaki	Bhatagunaki	0.11886	15335	0.94501	25272	0.56665	15209	0.39926	15707
Vijayapura	Indi	Bhatagunaki	Budihal	0.07852	19858	0.97289	22344	0.57158	14079	0.35213	19663
Vijayapura	Indi	Bhatagunaki	Mailar	0.06957	20683	0.97289	22344	0.58729	10104	0.34129	20347
Vijayapura	Indi	Chadchan	Chadchan	0.15191	11215	0.68209	27041	0.58216	11422	0.39218	16366
Vijayapura	Indi	Chadchan	Konkanagaon	0.02388	25303	0.94501	25272	0.45985	26269	0.21813	25639
Vijayapura	Indi	Chavadihal	Chavadihal	0.06579	21041	0.97289	22344	0.51811	23235	0.32127	21516
Vijayapura	Indi	Chavadihal	Choragi	0.09375	18261	0.97289	22344	0.54660	19413	0.36805	18477
Vijayapura	Indi	Chickbevanur	Chickbevanur	0.14585	11973	0.94501	25272	0.59803	7354	0.43521	11748
Vijayapura	Indi	Devarnimbaragi	Jeerankalgi	0.08872	18856	0.94501	25272	0.58147	11584	0.36532	18687
Vijayapura	Indi	Devarnimbaragi	Nimbargi	0.13008	13928	0.97289	22344	0.53941	20519	0.40870	14737
Vijayapura	Indi	Dhulkhed	Chanegaon	0.07246	20406	0.97289	22344	0.59012	9354	0.34650	19996
Vijayapura	Indi	Dhulkhed	Dhulikhed (old)	0.14114	12555	0.97289	22344	0.59272	8703	0.43337	11963
Vijayapura	Indi	Dhulkhed	Maragur	0.07218	20429	0.94501	25272	0.50789	24170	0.32599	21248
Vijayapura	Indi	Dhulkhed	Shiragur khalasa	0.09524	18125	0.97289	22344	0.58078	11762	0.37754	17709
Vijayapura	Indi	Dhulkhed	Shirnal	0.06849	20798	0.97289	22344	0.53037	21864	0.32817	21129
Vijayapura	Indi	Gubbewad	Gubbewad	0.06768	20881	0.97289	22344	0.54020	20408	0.32887	21086
Vijayapura	Indi	Hadadasang	Hadadasang	0.13389	13462	0.94501	25272	0.52246	22814	0.40434	15173
Vijayapura	Indi	Hadadasang	Satalagaon[p.b.]	0.07248	20403	0.97289	22344	0.53051	21847	0.33444	20750
Vijayapura	Indi	Hadadasang	Sonakanahalli	0.08718	19018	0.97289	22344	0.50029	24712	0.34879	19862
Vijayapura	Indi	Hadadasang	Vijayanagar	0.11823	15417	0.97289	22344	0.57647	12877	0.40475	15136
Vijayapura	Indi	Halasangi	Anachi	0.06305	21303	0.85593	26812	0.56563	15463	0.31253	22000
Vijayapura	Indi	Halasangi	Halasangi	0.13847	12888	0.91628	26216	0.51211	23831	0.40202	15419
Vijayapura	Indi	Hanjagi	Hanjagi	0.11725	15525	0.97289	22344	0.56944	14579	0.40199	15425
Vijayapura	Indi	Hatta halli	Hatta halli	0.11030	16407	0.97289	22344	0.52171	22886	0.38256	17278
Vijayapura	Indi	Hatta halli	Havinal	0.08337	19396	0.97289	22344	0.51889	23166	0.34784	19919
Vijayapura	Indi	Hatta halli	Sankha (old)	0.09985	17593	0.97289	22344	0.53439	21291	0.37304	18099
Vijayapura	Indi	Hingani	Baragudi	0.07788	19921	0.97289	22344	0.57834	12398	0.35256	19635

Vijayapura	Indi	Hingani	Hingani	0.08143	19577	0.97289	22344	0.49590	24978	0.33995	20445
Vijayapura	Indi	Hirebevanur	Hirebevanur	0.11485	15831	0.94501	25272	0.55663	17488	0.39238	16349
Vijayapura	Indi	Hirebevanur	Mannur	0.07686	20004	0.97289	22344	0.60154	6559	0.35564	19390
Vijayapura	Indi	Hirebevanur	Nehrunagar	0.08323	19408	0.97289	22344	0.55216	18369	0.35492	19442
Vijayapura	Indi	Horti	Horti	0.14094	12580	0.88662	26621	0.57295	13737	0.41524	14032
Vijayapura	Indi	Inchageri	Inchageri	0.12334	14753	0.94501	25272	0.55833	17120	0.40224	15394
Vijayapura	Indi	Inchageri	Kanakanal	0.07532	20141	0.97289	22344	0.56381	15917	0.34571	20046
Vijayapura	Indi	Inchageri	Mahaveernagar	0.07739	19965	0.97289	22344	0.54690	19354	0.34531	20072
Vijayapura	Indi	Ingalgi	Ingalgi	0.09383	18258	0.97289	22344	0.52731	22266	0.36377	18799
Vijayapura	Indi	Ingalgi	Mavinalli	0.08156	19563	0.97289	22344	0.58508	10656	0.35941	19117
Vijayapura	Indi	Jigajeevani	Hanumanagar	0.07581	20106	0.94501	25272	0.57321	13675	0.34501	20095
Vijayapura	Indi	Jigajeevani	Jigajeevani	0.11835	15401	0.97289	22344	0.48803	25374	0.38303	17235
Vijayapura	Indi	Jigajeevani	Kataral	0.13696	13087	0.97289	22344	0.54038	20382	0.41602	13952
Vijayapura	Indi	Kapanimbargi	Gundawan	0.13947	12756	0.97289	22344	0.48670	25446	0.40420	15183
Vijayapura	Indi	Kapanimbargi	Kapanimbargi	0.10924	16523	0.97289	22344	0.56090	16577	0.39064	16492
Vijayapura	Indi	Kapanimbargi	Kudagi	0.03523	24309	0.97289	22344	0.45058	26435	0.24904	24949
Vijayapura	Indi	Khedgi	Bhuyar	0.06224	21369	0.94501	25272	0.56633	15287	0.32176	21483
Vijayapura	Indi	Khedgi	Khedgi	0.06338	21273	0.97289	22344	0.61312	4147	0.33562	20679
Vijayapura	Indi	Khedgi	Nagarhalli	0.05574	21989	0.97289	22344	0.53571	21107	0.30741	22298
Vijayapura	Indi	Koluragi	Deginal	0.16645	9583	0.97289	22344	0.53146	21703	0.44151	11045
Vijayapura	Indi	Koluragi	Koluragi	0.12777	14197	0.97289	22344	0.51781	23261	0.40076	15555
Vijayapura	Indi	Koluragi	Savalsang	0.10118	17448	0.90752	26526	0.53084	21798	0.36529	18690
Vijayapura	Indi	Lachyan	Lachyan	0.11303	16054	0.94501	25272	0.53845	20694	0.38600	16923
Vijayapura	Indi	Lachyan	Loni (k.d)	0.09746	17873	0.97289	22344	0.48405	25564	0.35803	19211
Vijayapura	Indi	Lalasangi	Golasar	0.08279	19450	0.90752	26526	0.54545	19591	0.34476	20109
Vijayapura	Indi	Lalasangi	Lalasangi	0.09108	18598	0.97289	22344	0.56140	16452	0.36778	18496
Vijayapura	Indi	Lalasangi	Rodagi	0.13251	13626	0.97289	22344	0.57093	14233	0.41909	13619
Vijayapura	Indi	Lalasangi	Shivapur [k.h.]	0.07328	20322	0.94501	25272	0.61431	3915	0.34909	19842
Vijayapura	Indi	Loni.bk	Loni [b.k.]	0.10865	16604	0.97289	22344	0.56061	16641	0.38987	16567
Vijayapura	Indi	Loni.bk	Manankalgi	0.09274	18405	0.97289	22344	0.61666	3458	0.38176	17350
Vijayapura	Indi	Masali.bk	Masali[b.k.]	0.08209	19518	0.97289	22344	0.54825	19109	0.35246	19642
Vijayapura	Indi	Masali.bk	Masali[k.d.]	0.04124	23624	0.97289	22344	0.62191	2182	0.29221	23135
Vijayapura	Indi	Miragi	Hanchinal	0.07044	20606	0.97289	22344	0.51085	23929	0.32713	21182
Vijayapura	Indi	Miragi	Miragi	0.07554	20126	0.97289	22344	0.53985	20451	0.34106	20363
Vijayapura	Indi	Nada. Kd	Naad[b.k.]	0.11019	16417	0.94501	25272	0.57944	12112	0.39223	16361
Vijayapura	Indi	Nada. Kd	Naad[k.d.]	0.09120	18581	0.97289	22344	0.53217	21611	0.36144	18962
Vijayapura	Indi	Nada. Kd	Satalagaon (p.i)	0.07694	19999	0.97289	22344	0.53643	21006	0.34243	20267
Vijayapura	Indi	Nandaragi	Dhumakanal	0.10752	16731	0.97289	22344	0.53897	20601	0.38345	17188
Vijayapura	Indi	Nandaragi	Nandaragi	0.09157	18534	0.97289	22344	0.57081	14252	0.37048	18310
Vijayapura	Indi	Nandaragi	Shiganapur	0.15369	10992	0.97289	22344	0.58562	10517	0.44407	10733
Vijayapura	Indi	Nimbal. Kd	Lingadalli	0.05938	21628	0.97289	22344	0.56418	15822	0.31942	21606
Vijayapura	Indi	Nimbal. Kd	Nimbal [b.k.]	0.11490	15826	0.97289	22344	0.53132	21731	0.39016	16545

Vijayapura	Indi	Nimbal. Kd	Nimbal [k.d.]	0.08918	18797	0.97289	22344	0.53010	21900	0.35829	19192
Vijayapura	Indi	Nivargi	Govindapur	0.04299	23405	0.94501	25272	0.50804	24158	0.27431	24042
Vijayapura	Indi	Nivargi	Nivargi	0.11293	16069	0.97289	22344	0.54580	19546	0.39142	16423
Vijayapura	Indi	Padanur	Padanur	0.08910	18810	0.97289	22344	0.57523	13189	0.36807	18475
Vijayapura	Indi	Revathagaon	Hala halli	0.10051	17524	0.94501	25272	0.49343	25113	0.36054	19025
Vijayapura	Indi	Revathagaon	Revathagaon	0.11523	15775	0.97289	22344	0.55722	17362	0.39678	15945
Vijayapura	Indi	Revathagaon	Shiradon	0.07215	20432	0.97289	22344	0.51315	23718	0.33026	21000
Vijayapura	Indi	Rugi	Bolegaon	0.11227	16161	0.94501	25272	0.50980	24021	0.37819	17653
Vijayapura	Indi	Rugi	Rugi	0.12586	14444	0.97289	22344	0.53597	21065	0.40337	15269
Vijayapura	Indi	Salotgi	Ramanagar	0.03397	24440	0.94501	25272	0.47879	25761	0.24863	24957
Vijayapura	Indi	Salotgi	Salotgi	0.12146	14993	0.97289	22344	0.54457	19745	0.40073	15558
Vijayapura	Indi	Sangogi	Sangogi	0.05533	22027	0.97289	22344	0.57098	14223	0.31324	21959
Vijayapura	Indi	Sangogi	Tegghalli	0.05105	22474	0.97289	22344	0.60356	6088	0.31064	22112
Vijayapura	Indi	Shirshyad	Marasanahalli	0.06404	21200	0.97289	22344	0.60174	6500	0.33468	20737
Vijayapura	Indi	Shirshyad	Shirshyad	0.07325	20324	0.97289	22344	0.56948	14572	0.34365	20187
Vijayapura	Indi	Tadavalaga	Ganavalga	0.03984	23782	0.94501	25272	0.45924	26281	0.25858	24656
Vijayapura	Indi	Tadavalaga	Tadavalga	0.09857	17741	0.94501	25272	0.53647	21001	0.36833	18460
Vijayapura	Indi	Tamba	Bhanthanal	0.05747	21822	0.73643	27025	0.50436	24429	0.27740	23898
Vijayapura	Indi	Tamba	Gandhinagar	0.10837	16632	0.91628	26216	0.53310	21491	0.37548	17889
Vijayapura	Indi	Tamba	Tamba	0.10893	16564	0.94501	25272	0.56636	15280	0.38776	16764
Vijayapura	Indi	Tamba	Wade	0.04880	22727	0.97289	22344	0.54417	19810	0.29563	22951
Vijayapura	Indi	Tennihalli	Bannihatti	0.04921	22684	0.94501	25272	0.60755	5270	0.30458	22459
Vijayapura	Indi	Tennihalli	Gornal	0.11919	15288	0.94501	25272	0.58162	11559	0.40313	15298
Vijayapura	Indi	Tennihalli	Tennihalli	0.09782	17827	0.97289	22344	0.60422	5940	0.38598	16927
Vijayapura	Indi	Umraj	Dasur	0.08566	19171	0.97289	22344	0.56874	14721	0.36190	18930
Vijayapura	Indi	Umraj	Umraj	0.06209	21383	0.97289	22344	0.57855	12344	0.32695	21191
Vijayapura	Indi	Umrani	Kanchinal	0.05105	22475	0.97289	22344	0.62211	2125	0.31379	21930
Vijayapura	Indi	Umrani	Karur	0.13180	13713	0.97289	22344	0.61165	4448	0.42805	12571
Vijayapura	Indi	Umrani	Taddewadi	0.06072	21507	0.97289	22344	0.62311	1763	0.33266	20856
Vijayapura	Indi	Umrani	Takali	0.05870	21711	0.94501	25272	0.50454	24416	0.30362	22505
Vijayapura	Indi	Umrani	Umrani (old)	0.05972	21594	0.94501	25272	0.58846	9790	0.32144	21500
Vijayapura	Indi	Zalaki	Arajanal	0.11589	15705	0.94501	25272	0.56547	15504	0.39563	16059
Vijayapura	Indi	Zalaki	Gotyal	0.09127	18574	0.94501	25272	0.54909	18959	0.36180	18939
Vijayapura	Indi	Zalaki	Yelgi [p.h.]	0.06745	20900	0.97289	22344	0.57683	12765	0.33577	20672
Vijayapura	Indi	Zalaki	Zalaki	0.16460	9785	0.94501	25272	0.56291	16143	0.44406	10735
Vijayapura	Muddebihal	Advi somnal	Advi hulagabal	0.07163	20489	0.93281	26044	0.53553	21136	0.32953	21048
Vijayapura	Muddebihal	Advi somnal	Advi somnal	0.06508	21100	0.97289	22344	0.55058	18679	0.32668	21211
Vijayapura	Muddebihal	Advi somnal	Chavanbhavi	0.04313	23389	0.94501	25272	0.57182	14025	0.28564	23473
Vijayapura	Muddebihal	Advi somnal	Donkamadu	0.03277	24548	0.97289	22344	0.42128	26742	0.23770	25241
Vijayapura	Muddebihal	Advi somnal	Kyatanadoni	0.03750	24059	1.00000	1	0.54507	19663	0.27343	24086
Vijayapura	Muddebihal	Alur	Alur	0.12379	14697	1.00000	1	0.55702	17405	0.41007	14599
Vijayapura	Muddebihal	Alur	Bailkur	0.10237	17310	0.97289	22344	0.61271	4237	0.39370	16228

Vijayapura	Muddebihal	Alur	Garasangi	0.05778	21793	0.97289	22344	0.53744	20846	0.31145	22063
Vijayapura	Muddebihal	Alur	Hadagali	0.07723	19974	1.00000	1	0.56403	15856	0.35186	19673
Vijayapura	Muddebihal	Alur	Kesapur	0.08606	19123	1.00000	1	0.56542	15524	0.36508	18704
Vijayapura	Muddebihal	Alur	Madari	0.08905	18815	1.00000	1	0.56967	14519	0.37018	18321
Vijayapura	Muddebihal	Alur	Yaragalla	0.07685	20008	1.00000	1	0.59025	9315	0.35663	19313
Vijayapura	Muddebihal	Balabatti	Balabatti	0.07602	20083	1.00000	1	0.55098	18605	0.34729	19947
Vijayapura	Muddebihal	Balabatti	Budihal (p n)	0.08118	19603	1.00000	1	0.58716	10139	0.36257	18873
Vijayapura	Muddebihal	Balabatti	Masuti	0.03445	24396	0.94501	25272	0.58411	10904	0.26693	24360
Vijayapura	Muddebihal	Basarakod	Basarkod	0.15456	10883	1.00000	1	0.57343	13619	0.44585	10526
Vijayapura	Muddebihal	Bavoor	Bavoor	0.05672	21894	1.00000	1	0.58495	10686	0.32133	21508
Vijayapura	Muddebihal	Bavoor	Handral	0.08427	19307	1.00000	1	0.54404	19844	0.35790	19223
Vijayapura	Muddebihal	Bavoor	Kuchabal	0.07391	20265	1.00000	1	0.54588	19535	0.34297	20230
Vijayapura	Muddebihal	Bavoor	Lingadalli	0.09281	18392	1.00000	1	0.58244	11329	0.37811	17663
Vijayapura	Muddebihal	Bavoor	Nadahalli	0.06457	21149	1.00000	1	0.55584	17652	0.32985	21025
Vijayapura	Muddebihal	Bavoor	Vanahalli	0.08972	18749	0.97289	22344	0.58992	9400	0.37204	18193
Vijayapura	Muddebihal	Bhantnur	Bhantnur	0.08381	19354	1.00000	1	0.57474	13313	0.36384	18792
Vijayapura	Muddebihal	Bhantnur	Gotakhindaki	0.08173	19549	0.97289	22344	0.54948	18882	0.35221	19661
Vijayapura	Muddebihal	Bhantnur	Peerapur	0.04499	23161	0.97289	22344	0.51302	23739	0.28213	23674
Vijayapura	Muddebihal	Bhantnur	Shellagi	0.05126	22445	1.00000	1	0.49280	25148	0.29341	23076
Vijayapura	Muddebihal	Bidarkundi	Bidarkundi	0.12853	14099	1.00000	1	0.57059	14305	0.41858	13664
Vijayapura	Muddebihal	Bidarkundi	Gonal (p.n.)	0.03104	24716	1.00000	1	0.57848	12363	0.26187	24549
Vijayapura	Muddebihal	Bidarkundi	Madinal	0.08534	19194	1.00000	1	0.54408	19838	0.35943	19114
Vijayapura	Muddebihal	Bijjur	Bijjur	0.06102	21475	0.97289	22344	0.59613	7859	0.32831	21119
Vijayapura	Muddebihal	Bijjur	Ghalapuji	0.10748	16737	1.00000	1	0.55793	17206	0.39141	16424
Vijayapura	Muddebihal	Bijjur	Khanapur	0.06897	20752	1.00000	1	0.62553	13	0.35073	19735
Vijayapura	Muddebihal	Bijjur	Khanikeri	0.07784	19923	1.00000	1	0.57942	12116	0.35596	19365
Vijayapura	Muddebihal	Bijjur	Lotageri	0.06169	21417	1.00000	1	0.47388	25910	0.30806	22252
Vijayapura	Muddebihal	Bijjur	Sultanpur	0.05823	21744	0.97289	22344	0.60296	6217	0.32446	21326
Vijayapura	Muddebihal	Bijjur	Takkalaki	0.05187	22380	1.00000	1	0.55364	18101	0.30624	22361
Vijayapura	Muddebihal	Bommanahalli	Bolahad	0.03674	24145	0.97289	22344	0.48811	25368	0.25936	24631
Vijayapura	Muddebihal	Bommanahalli	Bommanahalli	0.11347	15996	0.90752	26526	0.58366	11045	0.39171	16403
Vijayapura	Muddebihal	Bommanahalli	Guttihal	0.06323	21286	1.00000	1	0.56283	16157	0.32892	21079
Vijayapura	Muddebihal	Bommanahalli	Maileshwar	0.08036	19670	0.97289	22344	0.56365	15952	0.35322	19587
Vijayapura	Muddebihal	Bommanahalli	Maskanal	0.04690	22947	1.00000	1	0.57487	13289	0.29986	22720
Vijayapura	Muddebihal	Dhavalagi	Agasabal	0.06667	20969	1.00000	1	0.56599	15367	0.33541	20694
Vijayapura	Muddebihal	Dhavalagi	Chondi	0.10468	17050	1.00000	1	0.61691	3403	0.40120	15512
Vijayapura	Muddebihal	Dhavalagi	Dhavalagi	0.14098	12571	0.91628	26216	0.59203	8895	0.42447	12990
Vijayapura	Muddebihal	Dhavalagi	Hallur	0.08531	19197	1.00000	1	0.55322	18180	0.36138	18970
Vijayapura	Muddebihal	Hadalageri	Geddalamari	0.05937	21629	0.97289	22344	0.48512	25520	0.30374	22501
Vijayapura	Muddebihal	Hadalageri	Hadalageri	0.07018	20631	1.00000	1	0.56254	16219	0.34050	20398
Vijayapura	Muddebihal	Hadalageri	Harindral	0.03648	24170	0.97289	22344	0.53896	20604	0.26745	24334
Vijayapura	Muddebihal	Hadalageri	Mudnal	0.08298	19433	0.94501	25272	0.51391	23653	0.34284	20240

Vijayapura	Muddebihal	Hiremural	Arasanal	0.08990	18729	1.00000	1	0.51038	23986	0.35800	19213
Vijayapura	Muddebihal	Hiremural	Aremural	0.14425	12199	1.00000	1	0.59546	8014	0.44122	11083
Vijayapura	Muddebihal	Hiremural	Hiremural	0.14671	11881	1.00000	1	0.58445	10820	0.44097	11117
Vijayapura	Muddebihal	Hiremural	Jangamural	0.03655	24163	1.00000	1	0.59624	7826	0.27932	23791
Vijayapura	Muddebihal	Hiremural	Nerabenchi	0.03980	23785	1.00000	1	0.50909	24072	0.27262	24116
Vijayapura	Muddebihal	Hirur	Chokavi	0.09398	18248	1.00000	1	0.55035	18721	0.37258	18142
Vijayapura	Muddebihal	Hirur	Hirur	0.09467	18186	0.97289	22344	0.57544	13132	0.37562	17875
Vijayapura	Muddebihal	Hirur	Tamadaddi	0.10639	16854	0.97289	22344	0.58140	11595	0.39187	16392
Vijayapura	Muddebihal	Hullur	Hullur	0.09291	18384	0.97289	22344	0.61010	4751	0.38063	17462
Vijayapura	Muddebihal	Hullur	Jettagi	0.05347	22222	0.88151	26773	0.45537	26357	0.27791	23871
Vijayapura	Muddebihal	Hullur	Koppa	0.05515	22050	0.97289	22344	0.53945	20514	0.30703	22320
Vijayapura	Muddebihal	Hullur	Venkateshnagar	0.10877	16592	1.00000	1	0.52806	22171	0.38583	16944
Vijayapura	Muddebihal	Ingalgeri	Devarhulagabal	0.07571	20117	1.00000	1	0.58231	11375	0.35326	19583
Vijayapura	Muddebihal	Ingalgeri	Gudnal	0.07069	20586	1.00000	1	0.52293	22750	0.33312	20832
Vijayapura	Muddebihal	Ingalgeri	Hagaragund	0.05403	22171	0.97289	22344	0.59896	7135	0.31576	21819
Vijayapura	Muddebihal	Ingalgeri	Ingalgeri	0.11502	15803	0.97289	22344	0.56482	15667	0.39834	15790
Vijayapura	Muddebihal	Ingalgeri	Jammaladinni	0.04687	22950	1.00000	1	0.54224	20098	0.29401	23040
Vijayapura	Muddebihal	Kalagi	Chalami	0.03760	24052	1.00000	1	0.56138	16459	0.27637	23949
Vijayapura	Muddebihal	Kalagi	Kalagi	0.12530	14509	0.90752	26526	0.59668	7704	0.40786	14824
Vijayapura	Muddebihal	Kalagi	Tapalkatti	0.06751	20896	1.00000	1	0.60627	5488	0.34462	20116
Vijayapura	Muddebihal	Kavadimatti	Gonal s.hirur	0.05476	22096	1.00000	1	0.57260	13834	0.31533	21845
Vijayapura	Muddebihal	Kavadimatti	Jalapur	0.03463	24376	1.00000	1	0.59423	8318	0.27402	24054
Vijayapura	Muddebihal	Kavadimatti	Kavadimatti	0.10786	16694	0.97289	22344	0.56869	14730	0.39078	16487
Vijayapura	Muddebihal	Kavadimatti	Sarur	0.10944	16500	0.97289	22344	0.57022	14400	0.39303	16288
Vijayapura	Muddebihal	Kavadimatti	Shirol	0.09166	18524	0.97289	22344	0.51267	23771	0.35757	19247
Vijayapura	Muddebihal	Kavadimatti	Wanakihal	0.07869	19843	1.00000	1	0.50149	24630	0.34045	20401
Vijayapura	Muddebihal	Kodaganur	Belur	0.08571	19164	0.94501	25272	0.52621	22390	0.34931	19828
Vijayapura	Muddebihal	Kodaganur	Gadi somanal	0.04532	23131	1.00000	1	0.56582	15402	0.29488	22994
Vijayapura	Muddebihal	Kodaganur	Karaganur	0.06615	21014	0.97289	22344	0.60521	5725	0.33897	20498
Vijayapura	Muddebihal	Kodaganur	Kodaganur	0.10946	16498	1.00000	1	0.56670	15196	0.39586	16037
Vijayapura	Muddebihal	Kodaganur	Kyatanal	0.06597	21027	1.00000	1	0.57941	12123	0.33685	20611
Vijayapura	Muddebihal	Kodaganur	Lakkundi	0.03456	24386	1.00000	1	0.60493	5790	0.27549	23988
Vijayapura	Muddebihal	Kodaganur	Navadagi	0.05241	22333	1.00000	1	0.51840	23210	0.30062	22673
Vijayapura	Muddebihal	Kolur	Banoshi	0.08492	19241	1.00000	1	0.58285	11238	0.36716	18545
Vijayapura	Muddebihal	Kolur	Devoor	0.05658	21915	1.00000	1	0.57442	13394	0.31912	21624
Vijayapura	Muddebihal	Kolur	Gonal s.handral	0.05657	21918	1.00000	1	0.54122	20269	0.31284	21983
Vijayapura	Muddebihal	Kolur	Kolur	0.05867	21714	0.94501	25272	0.54813	19127	0.31207	22027
Vijayapura	Muddebihal	Kolur	Nebageri	0.08729	19012	0.97289	22344	0.59580	7931	0.36986	18347
Vijayapura	Muddebihal	Kolur	Vijayanagar	0.08657	19077	1.00000	1	0.62473	1128	0.37817	17655
Vijayapura	Muddebihal	Konnur	Konnur	0.10813	16667	1.00000	1	0.57858	12339	0.39697	15921
Vijayapura	Muddebihal	Konnur	Padeknur	0.11845	15389	0.97289	22344	0.53384	21371	0.39476	16123

Vijayapura	Muddebihal	Kuntoji	Abbihal	0.03967	23800	1.00000	1	0.62283	1875	0.29125	23187
Vijayapura	Muddebihal	Kuntoji	Hokrani	0.02607	25121	1.00000	1	0.50672	24260	0.23639	25268
Vijayapura	Muddebihal	Kuntoji	Inchagal	0.05557	22002	1.00000	1	0.53932	20532	0.31061	22113
Vijayapura	Muddebihal	Kuntoji	Jakkeral	0.02972	24831	1.00000	1	0.57757	12595	0.25796	24677
Vijayapura	Muddebihal	Kuntoji	Kuntoji	0.11354	15982	0.97289	22344	0.56742	15042	0.39723	15894
Vijayapura	Muddebihal	Madikeshwar	Balawat	0.08033	19672	1.00000	1	0.59464	8229	0.36283	18863
Vijayapura	Muddebihal	Madikeshwar	Gudihal	0.13216	13667	1.00000	1	0.49615	24957	0.40325	15282
Vijayapura	Muddebihal	Madikeshwar	Madikeshirur	0.11046	16385	0.94501	25272	0.61755	3273	0.40097	15537
Vijayapura	Muddebihal	Madikeshwar	Taranal	0.11552	15739	0.94501	25272	0.50663	24268	0.38100	17430
Vijayapura	Muddebihal	Minajagi	Balaganur	0.07496	20174	1.00000	1	0.51502	23574	0.33798	20543
Vijayapura	Muddebihal	Minajagi	Minajagi	0.12923	14003	0.97289	22344	0.59475	8203	0.42130	13360
Vijayapura	Muddebihal	Mukihal	Hadaginal	0.04707	22929	1.00000	1	0.42580	26705	0.27163	24160
Vijayapura	Muddebihal	Mukihal	Harnal	0.01365	26010	1.00000	1	0.62067	2567	0.20385	25874
Vijayapura	Muddebihal	Mukihal	Kaladevanahalli	0.01858	25647	1.00000	1	0.62427	1303	0.22637	25484
Vijayapura	Muddebihal	Mukihal	Mukihal	0.09089	18619	1.00000	1	0.53358	21408	0.36468	18733
Vijayapura	Muddebihal	Mukihal	Nagur	0.06728	20917	0.97289	22344	0.57674	12792	0.33546	20687
Vijayapura	Muddebihal	Mukihal	Shivapur	0.03432	24406	1.00000	1	0.46025	26263	0.25091	24905
Vijayapura	Muddebihal	Nagabenal	Are shankar	0.04903	22699	1.00000	1	0.48494	25525	0.28755	23356
Vijayapura	Muddebihal	Nagabenal	Nagabenal	0.07653	20037	1.00000	1	0.54238	20079	0.34624	20012
Vijayapura	Muddebihal	Nagarabetta	Budihal (p.naltawad)	0.06419	21183	1.00000	1	0.62553	13	0.34242	20269
Vijayapura	Muddebihal	Nagarabetta	Jainapur	0.04065	23690	1.00000	1	0.61091	4588	0.29176	23156
Vijayapura	Muddebihal	Nagarabetta	Khilarahatti	0.06822	20824	0.97289	22344	0.45812	26310	0.31212	22024
Vijayapura	Muddebihal	Nagarabetta	Malagaladinni	0.03703	24110	0.97289	22344	0.58133	11614	0.27565	23981
Vijayapura	Muddebihal	Nagarabetta	Mavinbhavi	0.05008	22587	1.00000	1	0.46222	26222	0.28500	23514
Vijayapura	Muddebihal	Nagarabetta	Nagarabetta	0.06015	21565	1.00000	1	0.58821	9854	0.32829	21122
Vijayapura	Muddebihal	Nalatawad	Nalatawad	0.16014	10288	0.94501	25272	0.57662	12824	0.44355	10800
Vijayapura	Muddebihal	Rakkasagi	Baladinni	0.14287	12353	1.00000	1	0.53800	20766	0.42518	12903
Vijayapura	Muddebihal	Rakkasagi	Bangaragund	0.10950	16492	1.00000	1	0.56439	15773	0.39537	16078
Vijayapura	Muddebihal	Rakkasagi	Hunakunti	0.06282	21335	1.00000	1	0.59717	7583	0.33475	20730
Vijayapura	Muddebihal	Rakkasagi	Karkur	0.04441	23225	1.00000	1	0.61896	2975	0.30180	22608
Vijayapura	Muddebihal	Rakkasagi	Rakkasagi	0.16488	9756	1.00000	1	0.56821	14860	0.45417	9616
Vijayapura	Muddebihal	Rudagi	Alkoppa	0.04277	23427	1.00000	1	0.53481	21232	0.28386	23578
Vijayapura	Muddebihal	Rudagi	Gudadinni	0.04615	23038	1.00000	1	0.54831	19099	0.29359	23066
Vijayapura	Muddebihal	Rudagi	Gundakarjagi	0.05549	22010	0.91628	26216	0.58259	11300	0.30940	22180
Vijayapura	Muddebihal	Rudagi	Rudagi	0.07807	19907	0.97289	22344	0.52837	22130	0.34237	20273
Vijayapura	Muddebihal	Rudagi	Siddapur p.talikoti	0.03767	24042	1.00000	1	0.50146	24633	0.26632	24385
Vijayapura	Muddebihal	Salawadagi	Bilebhavi	0.07627	20061	1.00000	1	0.52218	22838	0.34149	20333
Vijayapura	Muddebihal	Salawadagi	Gundakanal	0.10361	17165	0.97289	22344	0.58091	11727	0.38833	16702

Vijayapura	Muddebihal	Salawadagi	Matakal devanhalli	0.05020	22572	1.00000	1	0.56453	15737	0.30488	22439
Vijayapura	Muddebihal	Salawadagi	Salawadagi	0.12936	13995	1.00000	1	0.59980	6944	0.42652	12736
Vijayapura	Muddebihal	Tangadagi	Amaragol	0.10770	16709	0.97289	22344	0.62322	1725	0.40270	15348
Vijayapura	Muddebihal	Tangadagi	Gangur	0.05178	22392	1.00000	1	0.59803	7358	0.31403	21916
Vijayapura	Muddebihal	Tangadagi	Kamaldinni	0.07338	20314	1.00000	1	0.62397	1431	0.35775	19234
Vijayapura	Muddebihal	Tangadagi	Kunchaganur	0.05511	22055	1.00000	1	0.52288	22753	0.30659	22344
Vijayapura	Muddebihal	Tangadagi	Tangadagi	0.13037	13895	1.00000	1	0.58683	10216	0.42452	12980
Vijayapura	Muddebihal	Tumbagi	Fatepur p.talikoti	0.04407	23262	1.00000	1	0.59680	7666	0.29740	22847
Vijayapura	Muddebihal	Tumbagi	Hosahalli	0.03699	24115	0.94501	25272	0.52799	22178	0.26427	24462
Vijayapura	Muddebihal	Tumbagi	Huvinahalli	0.04966	22628	1.00000	1	0.58362	11052	0.30716	22309
Vijayapura	Muddebihal	Tumbagi	Tumbagi	0.07858	19850	1.00000	1	0.52838	22127	0.34628	20009
Vijayapura	Muddebihal	Yalgur	Kashinakunti	0.04649	23001	1.00000	1	0.54503	19671	0.29373	23059
Vijayapura	Muddebihal	Yalgur	Wadawadagi	0.08775	18968	0.91628	26216	0.55011	18764	0.35366	19545
Vijayapura	Muddebihal	Yalgur	Yalgur	0.16063	10223	1.00000	1	0.55974	16819	0.44799	10280
Vijayapura	Muddebihal	Yarazeri	Chirchankal	0.03932	23837	1.00000	1	0.60667	5407	0.28786	23338
Vijayapura	Muddebihal	Yarazeri	Handargall	0.07650	20040	0.97289	22344	0.51235	23801	0.33659	20626
Vijayapura	Muddebihal	Yarazeri	Kandaganur	0.04676	22967	0.94501	25272	0.54855	19053	0.28940	23264
Vijayapura	Muddebihal	Yarazeri	Mudur	0.03143	24669	0.97289	22344	0.58543	10569	0.26158	24561
Vijayapura	Muddebihal	Yarazeri	Nagaral	0.03225	24593	1.00000	1	0.51425	23630	0.25501	24777
Vijayapura	Muddebihal	Yarazeri	Yarazeri	0.07616	20070	0.97289	22344	0.53137	21720	0.34020	20423
Vijayapura	Sindgi	-	Sindgi (rural) *	0.08228	19500	1.00000	1	0.59527	8056	0.36588	18635
Vijayapura	Sindgi	Almel	Almel	0.16747	9479	0.68209	27041	0.55563	17700	0.39889	15741
Vijayapura	Sindgi	Aski	Aski	0.09326	18339	0.88662	26621	0.54033	20387	0.35484	19447
Vijayapura	Sindgi	Aski	Bannihatti(p.t)	0.04326	23368	1.00000	1	0.55807	17178	0.28902	23283
Vijayapura	Sindgi	Aski	Neeralgi	0.08124	19593	0.97289	22344	0.58085	11745	0.35807	19205
Vijayapura	Sindgi	Bagalur	Bagalur	0.08016	19696	0.97289	22344	0.60031	6830	0.36041	19035
Vijayapura	Sindgi	Bagalur	Havalgi	0.02934	24855	1.00000	1	0.60470	5839	0.26080	24583
Vijayapura	Sindgi	Bagalur	Kulekumatgi	0.04793	22830	0.97289	22344	0.55176	18438	0.29522	22974
Vijayapura	Sindgi	Bagalur	Shirasgi	0.11022	16415	0.94501	25272	0.46490	26160	0.36448	18751
Vijayapura	Sindgi	Balaganur	Balaganur	0.07922	19793	0.85593	26812	0.53727	20875	0.33150	20923
Vijayapura	Sindgi	Balaganur	Surgihalli	0.04142	23597	0.97289	22344	0.50195	24599	0.27246	24121
Vijayapura	Sindgi	Bandal	Bandal	0.07197	20454	0.97289	22344	0.55988	16781	0.33971	20454
Vijayapura	Sindgi	Bandal	Budihal(p.h)	0.07355	20300	0.94501	25272	0.61166	4444	0.34902	19845
Vijayapura	Sindgi	Bandal	Chikka-sindgi	0.09715	17912	0.91628	26216	0.50391	24462	0.35531	19417
Vijayapura	Sindgi	Bekinal	Bekinal	0.06260	21346	0.97289	22344	0.56534	15548	0.32532	21284
Vijayapura	Sindgi	Bekinal	Budihal(p.t)	0.05643	21930	1.00000	1	0.48465	25535	0.30129	22627
Vijayapura	Sindgi	Bekinal	Halagundaknal	0.04791	22833	0.97289	22344	0.56195	16336	0.29697	22876
Vijayapura	Sindgi	Bekinal	Jalpur	0.07448	20214	1.00000	1	0.60341	6118	0.35554	19398
Vijayapura	Sindgi	Bekinal	Turkangeri	0.02619	25110	0.88662	26621	0.54365	19896	0.23284	25342
Vijayapura	Sindgi	Bekinal	Wanakihal	0.04686	22952	0.97289	22344	0.61823	3131	0.30433	22470

Vijayapura	Sindgi	Bommanahalli	Bommanahalli	0.07895	19814	1.00000	1	0.55582	17658	0.35272	19622
Vijayapura	Sindgi	Bommanahalli	Gundgi	0.06076	21505	0.94501	25272	0.54614	19492	0.31534	21842
Vijayapura	Sindgi	Byakod	Antargangi	0.04300	23404	0.94501	25272	0.51009	24005	0.27469	24023
Vijayapura	Sindgi	Byakod	Banahatti(p.a)	0.08002	19712	0.97289	22344	0.49794	24849	0.33843	20521
Vijayapura	Sindgi	Byakod	Byakod	0.08209	19517	1.00000	1	0.54197	20139	0.35435	19487
Vijayapura	Sindgi	Byakod	Madabal	0.07460	20208	1.00000	1	0.53305	21502	0.34132	20344
Vijayapura	Sindgi	Byakod	Mannapur	0.04048	23710	1.00000	1	0.58134	11610	0.28656	23418
Vijayapura	Sindgi	Chandkavathe	Chandkavathe	0.06733	20915	0.79099	26971	0.43900	26565	0.28594	23454
Vijayapura	Sindgi	Chattarki	Chattarki	0.05680	21886	0.94501	25272	0.51629	23423	0.30261	22560
Vijayapura	Sindgi	Chattarki	Hachyal	0.07857	19851	0.94501	25272	0.53478	21237	0.34116	20357
Vijayapura	Sindgi	Chattarki	Somapur	0.04667	22980	1.00000	1	0.57637	12907	0.29962	22733
Vijayapura	Sindgi	Chikkarugi	Chikkarugi	0.09260	18417	0.94501	25272	0.49658	24933	0.35157	19691
Vijayapura	Sindgi	Chikkarugi	Kadlewad(p.c.h)	0.07883	19825	1.00000	1	0.49187	25197	0.33847	20518
Vijayapura	Sindgi	Devangaon	Byadgihal (old)	0.03600	24221	1.00000	1	0.62238	2032	0.28193	23684
Vijayapura	Sindgi	Devangaon	Devangaon	0.09003	18717	0.91628	26216	0.57580	13043	0.36216	18910
Vijayapura	Sindgi	Devangaon	Kadlewad(p.a)	0.03053	24759	1.00000	1	0.47034	26025	0.24305	25106
Vijayapura	Sindgi	Devangaon	Kurabathalli	0.09474	18181	0.90752	26526	0.50760	24195	0.35207	19664
Vijayapura	Sindgi	Devangaon	Shambewad	0.07154	20499	1.00000	1	0.44777	26467	0.31760	21710
Vijayapura	Sindgi	Devar hipparagi	Devara hippargi	0.14908	11585	0.88662	26621	0.55405	18025	0.41838	13684
Vijayapura	Sindgi	Devar hipparagi	Padaganur	0.07992	19723	0.91628	26216	0.54852	19057	0.34247	20264
Vijayapura	Sindgi	Devar hipparagi	Sevalal nagar	0.01293	26068	1.00000	1	0.42288	26726	0.17619	26289
Vijayapura	Sindgi	Devar navadagi	Alahalli	0.04337	23358	0.94501	25272	0.57978	12019	0.28750	23359
Vijayapura	Sindgi	Devar navadagi	Devaranavadgi	0.06115	21465	0.94501	25272	0.50038	24700	0.30693	22324
Vijayapura	Sindgi	Devar navadagi	Kumashigi	0.05538	22021	0.97289	22344	0.56958	14547	0.31308	21968
Vijayapura	Sindgi	Gabasavalgi	Aheri	0.07579	20108	0.97289	22344	0.52771	22211	0.33887	20501
Vijayapura	Sindgi	Gabasavalgi	Bisnal	0.03291	24535	1.00000	1	0.51527	23544	0.25691	24712
Vijayapura	Sindgi	Gabasavalgi	Gabasavalgi	0.07598	20090	0.97289	22344	0.53444	21284	0.34058	20392
Vijayapura	Sindgi	Gabasavalgi	Kerur	0.03168	24644	0.94501	25272	0.46201	26226	0.24005	25188
Vijayapura	Sindgi	Golgeri	Chikka-allapur	0.03111	24707	1.00000	1	0.59480	8186	0.26450	24450
Vijayapura	Sindgi	Golgeri	Dambal	0.08774	18972	1.00000	1	0.51577	23494	0.35635	19332
Vijayapura	Sindgi	Golgeri	Dhavalur	0.05772	21801	0.97289	22344	0.59355	8503	0.32181	21479
Vijayapura	Sindgi	Golgeri	Golgeri	0.09662	17964	0.94501	25272	0.62238	2035	0.38446	17096
Vijayapura	Sindgi	Golgeri	Sasabal	0.05238	22337	1.00000	1	0.56898	14673	0.31003	22153
Vijayapura	Sindgi	Gubbewad	Borgi	0.06125	21456	1.00000	1	0.54409	19835	0.32180	21480
Vijayapura	Sindgi	Gubbewad	Gubbewad	0.05267	22304	0.97289	22344	0.57650	12871	0.30913	22196
Vijayapura	Sindgi	Gubbewad	Hadaginal	0.03418	24416	1.00000	1	0.61200	4372	0.27554	23984
Vijayapura	Sindgi	Gubbewad	Kannaguddihal	0.06774	20874	1.00000	1	0.62462	1170	0.34846	19878
Vijayapura	Sindgi	Gubbewad	Puradol	0.05376	22198	1.00000	1	0.52645	22355	0.30475	22447
Vijayapura	Sindgi	Gubbewad	Shakapur (becharak)	0.05506	22063	1.00000	1	0.53017	21886	0.30791	22262

Vijayapura	Sindgi	Guthargi	Bhantnur	0.04972	22622	0.94501	25272	0.57322	13674	0.29976	22725
Vijayapura	Sindgi	Guthargi	Byalihal	0.05027	22564	1.00000	1	0.47155	25991	0.28727	23374
Vijayapura	Sindgi	Guthargi	Guthargi	0.04038	23724	0.97289	22344	0.58993	9395	0.28510	23506
Vijayapura	Sindgi	Handiganur	Bastihal	0.04654	22996	0.94501	25272	0.43901	26564	0.26827	24305
Vijayapura	Sindgi	Handiganur	Handiganur	0.09589	18045	1.00000	1	0.55745	17315	0.37670	17777
Vijayapura	Sindgi	Handiganur	Warkanhalli	0.05022	22570	0.94501	25272	0.61730	3328	0.30827	22239
Vijayapura	Sindgi	Harnal	Harnal	0.10480	17035	1.00000	1	0.60517	5731	0.39879	15751
Vijayapura	Sindgi	Harnal	Ingalgi	0.05108	22469	0.97289	22344	0.53226	21597	0.29795	22813
Vijayapura	Sindgi	Harnal	Othihal	0.05238	22336	0.88662	26621	0.61102	4561	0.30501	22437
Vijayapura	Sindgi	Hikkangutti	Bableshwar	0.06066	21513	0.97289	22344	0.53470	21258	0.31600	21805
Vijayapura	Sindgi	Hikkangutti	Hikkangutti	0.06180	21407	1.00000	1	0.54059	20356	0.32207	21459
Vijayapura	Sindgi	Hikkangutti	Kalahalli	0.04958	22636	1.00000	1	0.57655	12852	0.30576	22385
Vijayapura	Sindgi	Hittinahalli	Chandnagar	0.07907	19802	1.00000	1	0.56547	15502	0.35492	19441
Vijayapura	Sindgi	Hittinahalli	Ganganahalli	0.05430	22140	1.00000	1	0.55731	17343	0.31163	22053
Vijayapura	Sindgi	Hittinahalli	Hittinahalli	0.06845	20803	0.97289	22344	0.53828	20718	0.32973	21034
Vijayapura	Sindgi	Honnalli	Animadu	0.03450	24392	1.00000	1	0.48222	25632	0.25528	24765
Vijayapura	Sindgi	Honnalli	Asantapur	0.03939	23832	0.97289	22344	0.58257	11304	0.28157	23697
Vijayapura	Sindgi	Honnalli	Bramhadevanma du	0.07476	20193	1.00000	1	0.49209	25185	0.33259	20863
Vijayapura	Sindgi	Honnalli	Chattanahalli	0.04724	22906	0.97289	22344	0.48164	25653	0.28079	23731
Vijayapura	Sindgi	Honnalli	Honnalli	0.07761	19942	0.94501	25272	0.61472	3828	0.35591	19370
Vijayapura	Sindgi	Honnalli	Saladhalli	0.04281	23421	1.00000	1	0.62157	2287	0.29855	22791
Vijayapura	Sindgi	Hunashyal	Algur	0.04822	22787	0.82410	26925	0.51576	23498	0.27367	24078
Vijayapura	Sindgi	Hunashyal	Hunshyal	0.14143	12520	0.91628	26216	0.56316	16069	0.41790	13743
Vijayapura	Sindgi	Jalwad	Ibrahimpur	0.06548	21067	1.00000	1	0.47993	25716	0.31557	21828
Vijayapura	Sindgi	Jalwad	Jalwad	0.07106	20549	0.88662	26621	0.54937	18905	0.32589	21251
Vijayapura	Sindgi	Kadani	Kadani	0.07746	19955	1.00000	1	0.58082	11753	0.35567	19386
Vijayapura	Sindgi	Kadani	Madanalli	0.06862	20779	0.97289	22344	0.54274	20039	0.33090	20966
Vijayapura	Sindgi	Kadani	Tarapur (old)	0.06516	21095	1.00000	1	0.54080	20325	0.32785	21141
Vijayapura	Sindgi	Kakkalameli	Kakkalameli	0.06647	20986	0.91628	26216	0.54770	19212	0.32191	21473
Vijayapura	Sindgi	Kakkalameli	Somajal	0.07584	20105	0.91628	26216	0.62553	13	0.35161	19688
Vijayapura	Sindgi	Kalakeri	Binjalbhavi	0.06847	20802	1.00000	1	0.57295	13738	0.33979	20449
Vijayapura	Sindgi	Kalakeri	Kalkeri	0.13517	13314	0.72022	27027	0.56087	16581	0.37938	17566
Vijayapura	Sindgi	Kalakeri	Rampur(p.t)	0.05480	22091	1.00000	1	0.53334	21448	0.30804	22254
Vijayapura	Sindgi	Kannolli	Kannolli	0.08516	19211	0.79099	26971	0.52040	23009	0.32728	21175
Vijayapura	Sindgi	Kerutagi	Kerutagi	0.08724	19013	0.79842	26962	0.52400	22632	0.33171	20916
Vijayapura	Sindgi	Kerutagi	Kudargond	0.04668	22978	0.85593	26812	0.52400	22631	0.27561	23983
Vijayapura	Sindgi	Kerutagi	Tilgul	0.11190	16210	0.97289	22344	0.53241	21575	0.38700	16836
Vijayapura	Sindgi	Kerutagi	Tirupatinagar	0.07943	19763	1.00000	1	0.48618	25476	0.33801	20540
Vijayapura	Sindgi	Kokatnur	Bommanjogi	0.07782	19926	0.88151	26773	0.49950	24757	0.32480	21308
Vijayapura	Sindgi	Kokatnur	Chikka kokatnur	0.04919	22686	1.00000	1	0.52353	22682	0.29531	22971

Vijayapura	Sindgi	Kokatnur	Kokatnur	0.09403	18241	0.88662	26621	0.53984	20455	0.35571	19383
Vijayapura	Sindgi	Kokatnur	Shantinagar	0.04611	23042	1.00000	1	0.50022	24716	0.28466	23536
Vijayapura	Sindgi	Kondguli	Ambalnur	0.05601	21968	1.00000	1	0.46925	26051	0.29732	22853
Vijayapura	Sindgi	Kondguli	Bibi-ingalgi	0.03534	24299	1.00000	1	0.56406	15847	0.27114	24185
Vijayapura	Sindgi	Kondguli	Hanchali	0.06071	21508	1.00000	1	0.59507	8124	0.33058	20981
Vijayapura	Sindgi	Kondguli	Kesaratti	0.08206	19521	0.97289	22344	0.55444	17957	0.35374	19535
Vijayapura	Sindgi	Kondguli	Kondguli	0.10566	16948	0.94501	25272	0.55368	18095	0.38095	17434
Vijayapura	Sindgi	Kondguli	Nagaral don	0.03412	24423	1.00000	1	0.52685	22313	0.26196	24547
Vijayapura	Sindgi	Korahalli	Huvinahalli	0.06090	21488	1.00000	1	0.56260	16208	0.32479	21310
Vijayapura	Sindgi	Korahalli	Korhalli	0.08291	19441	1.00000	1	0.53807	20754	0.35466	19461
Vijayapura	Sindgi	Korahalli	Madari	0.05733	21832	1.00000	1	0.54644	19442	0.31524	21852
Vijayapura	Sindgi	Korahalli	Uchitnavadgi	0.07696	19996	1.00000	1	0.56380	15921	0.35139	19698
Vijayapura	Sindgi	Korawar	Indiranagar	0.08025	19683	1.00000	1	0.50473	24399	0.34343	20203
Vijayapura	Sindgi	Korawar	Korwar	0.11964	15238	0.79099	26971	0.56273	16171	0.37622	17813
Vijayapura	Sindgi	Malaghan	Asangihal	0.06526	21084	1.00000	1	0.57395	13515	0.33459	20742
Vijayapura	Sindgi	Malaghan	Jatinal	0.05613	21954	1.00000	1	0.49850	24817	0.30358	22507
Vijayapura	Sindgi	Malaghan	Malaghan	0.12856	14091	0.97289	22344	0.53525	21175	0.40605	15000
Vijayapura	Sindgi	Malaghan	Mangalur	0.07540	20140	1.00000	1	0.54625	19470	0.34535	20069
Vijayapura	Sindgi	Mannur	Budihal don	0.07021	20627	1.00000	1	0.62437	1271	0.35261	19632
Vijayapura	Sindgi	Mannur	Devoor	0.06841	20807	0.88662	26621	0.53139	21715	0.31824	21675
Vijayapura	Sindgi	Mannur	Mannur	0.07974	19743	0.85593	26812	0.54074	20330	0.33294	20842
Vijayapura	Sindgi	Moratagi	Basavanagar	0.04105	23647	1.00000	1	0.48711	25428	0.27143	24171
Vijayapura	Sindgi	Moratagi	Hanchinal	0.06902	20742	0.97289	22344	0.48319	25589	0.31895	21638
Vijayapura	Sindgi	Moratagi	Moratgi	0.11065	16361	0.91628	26216	0.53977	20461	0.37966	17542
Vijayapura	Sindgi	Mulasavalagi	Mulsavalgi	0.08557	19180	0.91628	26216	0.50660	24271	0.34120	20352
Vijayapura	Sindgi	Mulasavalagi	Nivalkhed	0.03137	24677	0.94501	25272	0.52288	22753	0.24933	24943
Vijayapura	Sindgi	Nagavi(b.k)	Goravagundagi	0.05833	21735	0.97289	22344	0.47672	25825	0.30019	22707
Vijayapura	Sindgi	Nagavi(b.k)	Nagavi(b.k)	0.04820	22788	0.91628	26216	0.46465	26165	0.27378	24069
Vijayapura	Sindgi	Nagavi(b.k)	Nagavi(k.d)	0.05287	22280	1.00000	1	0.52846	22114	0.30344	22517
Vijayapura	Sindgi	Ramanahalli	Guddalli	0.06779	20870	1.00000	1	0.54557	19578	0.33318	20825
Vijayapura	Sindgi	Ramanahalli	Nagarhalli	0.06651	20983	1.00000	1	0.55252	18295	0.33247	20870
Vijayapura	Sindgi	Ramanahalli	Ramanahalli	0.06120	21462	1.00000	1	0.58863	9740	0.33026	20998
Vijayapura	Sindgi	Ramanahalli	Thontapur	0.06759	20892	1.00000	1	0.61791	3204	0.34696	19973
Vijayapura	Sindgi	Ramanahalli	Vibhutihalli	0.09636	17986	0.97289	22344	0.61782	3234	0.38691	16845
Vijayapura	Sindgi	Rampur(p.a)	Benakotgi	0.04354	23332	1.00000	1	0.55352	18124	0.28886	23297
Vijayapura	Sindgi	Rampur(p.a)	Ganihar	0.09167	18519	1.00000	1	0.51527	23548	0.36148	18959
Vijayapura	Sindgi	Rampur(p.a)	Rampur(p.a)	0.17101	9131	0.94501	25272	0.58689	10201	0.45604	9397
Vijayapura	Sindgi	Sungathan	Muradi	0.06192	21402	0.97289	22344	0.55134	18526	0.32144	21499
Vijayapura	Sindgi	Sungathan	Nandgeri	0.07610	20076	0.94501	25272	0.49315	25129	0.32855	21105
Vijayapura	Sindgi	Sungathan	Sungathan	0.07361	20297	1.00000	1	0.60780	5214	0.35501	19439
Vijayapura	Sindgi	Yalгод	Kadrapur	0.02828	24936	0.97289	22344	0.43497	26606	0.22873	25436
Vijayapura	Sindgi	Yalгод	Karavinal	0.02344	25344	1.00000	1	0.58463	10770	0.23929	25199

Vijayapura	Sindgi	Yalgod	Khanapur	0.08702	19039	0.88662	26621	0.60917	4955	0.36088	19003
Vijayapura	Sindgi	Yalgod	Wandal	0.03637	24188	0.88662	26621	0.53107	21767	0.25775	24682
Vijayapura	Sindgi	Yalgod	Yalgod	0.03869	23921	0.97289	22344	0.61840	3098	0.28552	23478
Vijayapura	Sindgi	Yankanchi	Khainur	0.05577	21985	1.00000	1	0.58402	10939	0.31935	21609
Vijayapura	Sindgi	Yankanchi	Yankanchi	0.05459	22111	0.88662	26621	0.54387	19865	0.29747	22840
Vijayapura	Sindgi	Yargal(b.k)	Bhankalgi	0.03971	23794	0.94501	25272	0.47367	25918	0.26098	24577
Vijayapura	Sindgi	Yargal(b.k)	Yargal(b.k)	0.06726	20921	0.94501	25272	0.56652	15237	0.33022	21002
Vijayapura	Sindgi	Yargal(b.k)	Yargal(k.d)	0.03238	24584	1.00000	1	0.53934	20527	0.25946	24627
Vijayapura	Vijayapura	-	Bijapur (rural)	0.22514	4569	1.00000	1	0.62094	2473	0.51900	3538
Vijayapura	Vijayapura	Aheri	Aheri(bheri)	0.09362	18281	1.00000	1	0.54108	20288	0.37000	18331
Vijayapura	Vijayapura	Aheri	Ankalagi	0.10407	17118	0.94501	25272	0.55352	18123	0.37899	17596
Vijayapura	Vijayapura	Ainapur	Ainapur	0.16651	9573	1.00000	1	0.54762	19227	0.45010	10066
Vijayapura	Vijayapura	Ainapur	Buranpur	0.11786	15462	1.00000	1	0.51849	23198	0.39389	16211
Vijayapura	Vijayapura	Ainapur	Rambhapur	0.05708	21863	1.00000	1	0.51073	23934	0.30777	22274
Vijayapura	Vijayapura	Aliyabad	Aliyabad	0.07854	19855	0.97289	22344	0.50160	24620	0.33717	20589
Vijayapura	Vijayapura	Aliyabad	Dyaberi	0.10680	16821	1.00000	1	0.47125	26004	0.36921	18388
Vijayapura	Vijayapura	Arakeri	Arakeri	0.12369	14717	0.91628	26216	0.46839	26071	0.37583	17858
Vijayapura	Vijayapura	Arakeri	Siddapura	0.12795	14169	0.91628	26216	0.50677	24256	0.39020	16542
Vijayapura	Vijayapura	Arjunagi	Arjunagi	0.15804	10495	0.94501	25272	0.54024	20403	0.43211	12096
Vijayapura	Vijayapura	Arjunagi	Hebbalahatti	0.07410	20245	0.97289	22344	0.48615	25481	0.32726	21177
Vijayapura	Vijayapura	Arjunagi	Hokkundi	0.07816	19898	1.00000	1	0.53191	21645	0.34642	20002
Vijayapura	Vijayapura	Arjunagi	Yakkundi	0.12316	14774	0.91628	26216	0.52417	22616	0.38964	16592
Vijayapura	Vijayapura	Babaleshwar	Adavisangapur	0.14094	12583	0.97289	22344	0.57064	14289	0.42771	12603
Vijayapura	Vijayapura	Babaleshwar	Babaleshwar	0.14971	11509	0.79099	26971	0.55262	18275	0.40298	15317
Vijayapura	Vijayapura	Babanagar	Babanagar	0.14642	11908	0.88662	26621	0.56425	15804	0.41841	13680
Vijayapura	Vijayapura	Baratagi	Baratagi	0.14351	12277	1.00000	1	0.55689	17437	0.43074	12253
Vijayapura	Vijayapura	Baratagi	Gugadaddi	0.04741	22888	1.00000	1	0.62507	1005	0.30946	22178
Vijayapura	Vijayapura	Baratagi	Hanchinal(ph)	0.08266	19460	1.00000	1	0.59248	8783	0.36586	18637
Vijayapura	Vijayapura	Baratagi	Inganal	0.05794	21769	1.00000	1	0.60788	5204	0.32780	21145
Vijayapura	Vijayapura	Bijjaragi	Bijjaragi	0.14923	11571	0.91628	26216	0.55523	17795	0.42344	13106
Vijayapura	Vijayapura	Bolachikkalaki	Bolachikkalaki	0.09886	17711	0.97289	22344	0.50799	24160	0.36558	18668
Vijayapura	Vijayapura	Bolachikkalaki	Katral	0.09544	18098	0.97289	22344	0.52938	21981	0.36632	18603
Vijayapura	Vijayapura	Bolachikkalaki	Nandyal	0.09718	17907	1.00000	1	0.55106	18588	0.37694	17751
Vijayapura	Vijayapura	Devar gennur	Devapur	0.12297	14811	0.97289	22344	0.52360	22670	0.39715	15900
Vijayapura	Vijayapura	Devar gennur	Devara-gennur	0.16357	9904	1.00000	1	0.53897	20603	0.44506	10617
Vijayapura	Vijayapura	Devar gennur	Kodabagi	0.13841	12897	0.97289	22344	0.49180	25206	0.40458	15151
Vijayapura	Vijayapura	Devar gennur	Mangalur	0.09761	17853	1.00000	1	0.49216	25181	0.36352	18811
Vijayapura	Vijayapura	Devar gennur	Sutagundi	0.12220	14910	1.00000	1	0.56320	16061	0.40980	14636
Vijayapura	Vijayapura	Devar gennur	Tajapur	0.02214	25433	1.00000	1	0.55687	17442	0.23102	25392
Vijayapura	Vijayapura	Gonasagi	Alaginal	0.06092	21485	0.94501	25272	0.47437	25898	0.30114	22640
Vijayapura	Vijayapura	Gonasagi	Gonasagi	0.10809	16671	0.94501	25272	0.52912	22020	0.37808	17667
Vijayapura	Vijayapura	Gonasagi	Kallakavatagi	0.10208	17340	0.97289	22344	0.54653	19428	0.37862	17624

Vijayapura	Vijayapura	Gunadal	Babalad	0.08341	19394	0.97289	22344	0.56098	16556	0.35706	19286
Vijayapura	Vijayapura	Gunadal	Gunadal	0.14379	12249	0.90752	26526	0.61105	4557	0.43042	12292
Vijayapura	Vijayapura	Gunadal	Kengalagutti	0.10216	17332	0.94501	25272	0.57066	14282	0.38051	17468
Vijayapura	Vijayapura	Gunadal	Shirabur	0.14427	12194	0.94501	25272	0.59174	8956	0.43209	12101
Vijayapura	Vijayapura	Gunaki	Gunaki	0.03737	24071	0.97289	22344	0.49462	25055	0.26200	24543
Vijayapura	Vijayapura	Gunaki	Kannal	0.16040	10253	0.94501	25272	0.56270	16182	0.44019	11226
Vijayapura	Vijayapura	Gunaki	Minchinal	0.11630	15653	0.94501	25272	0.59089	9171	0.40196	15432
Vijayapura	Vijayapura	Gunaki	Ramnagar	0.06711	20935	1.00000	1	0.52158	22899	0.32712	21183
Vijayapura	Vijayapura	Hadagali	Hadagali	0.09603	18021	0.94501	25272	0.52022	23033	0.36143	18965
Vijayapura	Vijayapura	Hadagali	Mahatmagandhinagar	0.05334	22234	1.00000	1	0.48364	25579	0.29548	22958
Vijayapura	Vijayapura	Halagani	Halagani	0.12633	14383	0.94501	25272	0.53015	21893	0.39852	15773
Vijayapura	Vijayapura	Halagani	Sangapur(h)	0.13474	13374	0.91628	26216	0.53600	21062	0.40448	15165
Vijayapura	Vijayapura	Halagani	Shegunashi	0.12228	14897	0.97289	22344	0.53779	20796	0.39995	15644
Vijayapura	Vijayapura	Hegadihal	Basavanagar	0.13144	13770	1.00000	1	0.59759	7476	0.42826	12545
Vijayapura	Vijayapura	Hegadihal	Hegadihal	0.10953	16490	1.00000	1	0.58432	10852	0.40000	15640
Vijayapura	Vijayapura	Hegadihal	Katakanahalli	0.11846	15388	1.00000	1	0.56318	16064	0.40558	15048
Vijayapura	Vijayapura	Hegadihal	Ukumanal	0.07027	20619	1.00000	1	0.56157	16415	0.34045	20402
Vijayapura	Vijayapura	Hittanahalli	Chintamaninagar	0.07189	20464	1.00000	1	0.55379	18081	0.34146	20337
Vijayapura	Vijayapura	Hittanahalli	Hittinahalli	0.11436	15891	1.00000	1	0.57121	14160	0.40274	15343
Vijayapura	Vijayapura	Hittanahalli	Utnal	0.14451	12154	1.00000	1	0.56720	15089	0.43438	11856
Vijayapura	Vijayapura	Honaganahalli	Honaganahalli	0.15719	10593	1.00000	1	0.53781	20792	0.43888	11381
Vijayapura	Vijayapura	Honaganahalli	Savanalli	0.14013	12687	1.00000	1	0.55786	17222	0.42758	12616
Vijayapura	Vijayapura	Honawad	Honawad	0.12046	15131	0.75643	27006	0.53764	20825	0.36590	18632
Vijayapura	Vijayapura	Honnutagi	Honnutagi	0.13196	13699	0.97289	22344	0.58690	10197	0.42237	13228
Vijayapura	Vijayapura	Honnutagi	Lalbahadur shastrinagar	0.01697	25761	1.00000	1	0.42202	26731	0.19274	26066
Vijayapura	Vijayapura	Hosur	Chikka-galagali	0.17763	8432	1.00000	1	0.55321	18186	0.46146	8779
Vijayapura	Vijayapura	Hosur	Hosur	0.17918	8265	0.97289	22344	0.56588	15389	0.46206	8714
Vijayapura	Vijayapura	Hosur	Jambagi(h)	0.07738	19967	1.00000	1	0.53462	21271	0.34585	20038
Vijayapura	Vijayapura	Hosur	Kanabur	0.17115	9114	1.00000	1	0.58353	11077	0.46396	8496
Vijayapura	Vijayapura	Jainapur	Bellubbi	0.05913	21655	1.00000	1	0.59978	6946	0.32855	21106
Vijayapura	Vijayapura	Jainapur	Hangaragi	0.10556	16961	1.00000	1	0.58792	9927	0.39592	16028
Vijayapura	Vijayapura	Jainapur	Jainapur	0.13801	12949	1.00000	1	0.53323	21467	0.41906	13620
Vijayapura	Vijayapura	Jainapur	Lingadalli	0.13654	13151	1.00000	1	0.57569	13077	0.42837	12535
Vijayapura	Vijayapura	Jalageri	Jalageri	0.11901	15313	0.91628	26216	0.50827	24141	0.38127	17392
Vijayapura	Vijayapura	Jalageri	Yatnal	0.11517	15785	1.00000	1	0.48698	25438	0.38278	17252
Vijayapura	Vijayapura	Jambagi(a)	Honnalli	0.09190	18495	0.94501	25272	0.61239	4299	0.37606	17832
Vijayapura	Vijayapura	Jambagi(a)	Jambagi(a)	0.10811	16670	0.91628	26216	0.57507	13240	0.38477	17060
Vijayapura	Vijayapura	Jumnal	Jumnal	0.12433	14631	1.00000	1	0.52991	21923	0.40388	15214
Vijayapura	Vijayapura	Kakhandaki	Kakanagiri	0.10782	16698	0.97289	22344	0.48595	25488	0.37078	18280

Vijayapura	Vijayapura	Kakhandaki	Kakhandaki	0.14815	11696	0.67183	27051	0.54876	19017	0.37942	17562
Vijayapura	Vijayapura	Kambagi	Hanumasagar	0.13889	12815	1.00000	1	0.59300	8640	0.43509	11769
Vijayapura	Vijayapura	Kambagi	Kambagi	0.08012	19699	0.97289	22344	0.52033	23020	0.34358	20194
Vijayapura	Vijayapura	Kambagi	Madagunaki	0.11122	16295	0.97289	22344	0.55161	18477	0.39081	16481
Vijayapura	Vijayapura	Kanamadi	Kanamadi	0.15235	11171	0.97289	22344	0.55512	17822	0.43495	11784
Vijayapura	Vijayapura	Kannur	Kannur	0.16999	9225	0.88662	26621	0.54393	19855	0.43441	11852
Vijayapura	Vijayapura	Kannur	Madasanal	0.11217	16172	1.00000	1	0.50439	24427	0.38390	17148
Vijayapura	Vijayapura	Karjol	Dudihal	0.08569	19168	1.00000	1	0.49207	25187	0.34806	19904
Vijayapura	Vijayapura	Karjol	Karjol	0.10438	17084	0.97289	22344	0.53011	21899	0.37758	17705
Vijayapura	Vijayapura	Karjol	Tonsyal	0.11068	16356	1.00000	1	0.57775	12556	0.39989	15652
Vijayapura	Vijayapura	Kotyal	Dasyal	0.11972	15228	0.94501	25272	0.54197	20138	0.39433	16163
Vijayapura	Vijayapura	Kotyal	Kotyal	0.12358	14729	0.94501	25272	0.59197	8909	0.41042	14550
Vijayapura	Vijayapura	Kumatagi	Kagod	0.11182	16221	0.91628	26216	0.56113	16523	0.38595	16929
Vijayapura	Vijayapura	Kumatagi	Kumatagi	0.09050	18659	0.97289	22344	0.53924	20547	0.36210	18916
Vijayapura	Vijayapura	Kumathe	Kumathe	0.09571	18068	0.97289	22344	0.52578	22442	0.36583	18641
Vijayapura	Vijayapura	Kumathe	Nagaral	0.12028	15158	1.00000	1	0.53739	20857	0.40133	15504
Vijayapura	Vijayapura	Lohagaon	Dhanaragi	0.08317	19412	0.91628	26216	0.52147	22909	0.34125	20349
Vijayapura	Vijayapura	Lohagaon	Itangihal	0.08923	18790	1.00000	1	0.50864	24111	0.35670	19309
Vijayapura	Vijayapura	Lohagaon	Lohagaon	0.11130	16283	1.00000	1	0.51530	23542	0.38565	16962
Vijayapura	Vijayapura	Lohagaon	Sevalalnagar	0.10507	17009	0.94501	25272	0.50132	24646	0.36785	18492
Vijayapura	Vijayapura	Madhabhavi	Kaulagi	0.07422	20232	1.00000	1	0.60525	5718	0.35548	19403
Vijayapura	Vijayapura	Madhabhavi	Madhabhavi	0.11206	16189	1.00000	1	0.51499	23577	0.38644	16887
Vijayapura	Vijayapura	Madhabhavi	Rajajinagar	0.09706	17919	1.00000	1	0.46635	26129	0.35638	19329
Vijayapura	Vijayapura	Makanapur	Makanapur	0.09853	17744	0.94501	25272	0.51512	23561	0.36334	18826
Vijayapura	Vijayapura	Makanapur	Narasimhanagar	0.09559	18078	1.00000	1	0.54241	20078	0.37289	18115
Vijayapura	Vijayapura	Makanapur	Shirnal	0.09040	18674	0.85471	26888	0.48875	25345	0.33550	20683
Vijayapura	Vijayapura	Mamadapur	Hanchinal(pm)	0.02048	25529	1.00000	1	0.55724	17357	0.22512	25513
Vijayapura	Vijayapura	Mamadapur	Mamadapur	0.11572	15715	0.88662	26621	0.54640	19447	0.38272	17260
Vijayapura	Vijayapura	Mamadapur	Uppala-dinni	0.07668	20024	1.00000	1	0.48090	25678	0.33285	20849
Vijayapura	Vijayapura	Nagathan	Hunsyal	0.03794	24006	1.00000	1	0.51512	23562	0.26935	24262
Vijayapura	Vijayapura	Nagathan	Nagathan	0.13630	13187	0.88662	26621	0.51662	23390	0.39670	15956
Vijayapura	Vijayapura	Nidoni	Nidoni	0.12064	15107	1.00000	1	0.54692	19350	0.40408	15197
Vijayapura	Vijayapura	Nidoni	Tiganibidare	0.06791	20853	0.75643	27006	0.59840	7269	0.31326	21957
Vijayapura	Vijayapura	Sarawad	Dadamatti	0.10133	17431	1.00000	1	0.53155	21694	0.37765	17698
Vijayapura	Vijayapura	Sarawad	Khatijapur	0.13210	13676	1.00000	1	0.49715	24904	0.40346	15262
Vijayapura	Vijayapura	Sarawad	Sarawad	0.14985	11489	1.00000	1	0.54417	19809	0.43364	11932
Vijayapura	Vijayapura	Shivanagi	Indiranagar	0.07939	19766	1.00000	1	0.43459	26613	0.32555	21271
Vijayapura	Vijayapura	Shivanagi	Shivanagi	0.10445	17078	1.00000	1	0.56009	16738	0.38819	16719
Vijayapura	Vijayapura	Siddapur-k	Malakandevarah atti	0.08410	19327	0.97289	22344	0.58939	9548	0.36399	18785
Vijayapura	Vijayapura	Siddapur-k	Siddapur	0.10900	16554	1.00000	1	0.53411	21333	0.38757	16781

Vijayapura	Vijayapura	Siddapur-k	Somadevarahatti	0.09871	17725	1.00000	1	0.47691	25812	0.36108	18987
Vijayapura	Vijayapura	Tajapur .h	Dhanyal	0.03813	23980	0.97289	22344	0.52643	22358	0.26928	24267
Vijayapura	Vijayapura	Tajapur .h	Kanamuchanal	0.03798	24000	1.00000	1	0.54657	19421	0.27484	24019
Vijayapura	Vijayapura	Tajapur(h)	Harnal	0.08137	19583	1.00000	1	0.58827	9831	0.36309	18846
Vijayapura	Vijayapura	Tajapur(h)	Ratnapura	0.10158	17397	1.00000	1	0.57953	12085	0.38901	16639
Vijayapura	Vijayapura	Tajapur(h)	Tajapur(h)	0.09849	17755	1.00000	1	0.55090	18620	0.37857	17628
Vijayapura	Vijayapura	Takkalaki	Hubanur	0.08985	18734	0.97289	22344	0.55799	17193	0.36537	18684
Vijayapura	Vijayapura	Takkalaki	Indiranagar	0.09871	17728	1.00000	1	0.53443	21286	0.37504	17920
Vijayapura	Vijayapura	Takkalaki	Takkalaki	0.11055	16372	0.97289	22344	0.53048	21854	0.38498	17038
Vijayapura	Vijayapura	Tidagundi	Bommanalli	0.06207	21385	0.85593	26812	0.53242	21572	0.30469	22452
Vijayapura	Vijayapura	Tidagundi	Domanal	0.11278	16088	0.94501	25272	0.53552	21139	0.38502	17032
Vijayapura	Vijayapura	Tidagundi	Tidagundi	0.10966	16478	1.00000	1	0.54225	20097	0.39032	16526
Vijayapura	Vijayapura	Tikota	Rampur	0.16332	9933	1.00000	1	0.58180	11509	0.45632	9363
Vijayapura	Vijayapura	Tikota	Tikota	0.15509	10830	0.94501	25272	0.57160	14071	0.43756	11519
Vijayapura	Vijayapura	Toravi	Atalatti	0.10123	17440	1.00000	1	0.53356	21412	0.37800	17672
Vijayapura	Vijayapura	Toravi	Navarasapur (part)	0.18023	8145	1.00000	1	0.60791	5194	0.47851	6965
Vijayapura	Vijayapura	Toravi	Toravi (part)	0.10680	16820	1.00000	1	0.52405	22629	0.38252	17285
Yadgir	Shahpur	Aikur	Aikur	0.09689	17932	0.97289	22344	0.50973	24025	0.36355	18809
Yadgir	Shahpur	Aikur	Baswantpur	0.09035	18682	1.00000	1	0.51796	23253	0.36037	19037
Yadgir	Shahpur	Aikur	Hanchinal	0.03503	24323	0.97289	22344	0.43920	26562	0.24645	25014
Yadgir	Shahpur	Aikur	Munmutgi	0.02563	25162	0.97289	22344	0.62330	1693	0.24956	24937
Yadgir	Shahpur	Anabi	Anabi	0.08437	19294	1.00000	1	0.50823	24146	0.35001	19780
Yadgir	Shahpur	Anabi	Handral	0.00012	27051	1.00000	1	0.51946	23106	0.03945	27045
Yadgir	Shahpur	Anabi	Roza simt sirwal	0.03266	24559	1.00000	1	0.45448	26373	0.24577	25036
Yadgir	Shahpur	Beernur	Beernur	0.05327	22239	0.94501	25272	0.49347	25112	0.29179	23153
Yadgir	Shahpur	Beernur	Katamanhalli	0.06850	20797	0.97289	22344	0.51481	23591	0.32494	21300
Yadgir	Shahpur	Beernur	Nandihalli jagir	0.03802	23993	1.00000	1	0.61843	3091	0.28649	23422
Yadgir	Shahpur	Beernur	Parsapur	0.00495	26633	1.00000	1	0.62226	2076	0.14551	26588
Yadgir	Shahpur	Beernur	Sawoor	0.07722	19975	1.00000	1	0.52142	22915	0.34274	20249
Yadgir	Shahpur	Bendebeembli	Bendebeembli	0.10815	16661	0.88151	26773	0.47123	26007	0.35550	19401
Yadgir	Shahpur	Bendebeembli	Itga simt wadgera	0.06963	20676	1.00000	1	0.60087	6722	0.34716	19963
Yadgir	Shahpur	Bendebeembli	Kadrapur	0.11050	16376	1.00000	1	0.56469	15697	0.39663	15964
Yadgir	Shahpur	Bendebeembli	Kodal	0.17002	9223	1.00000	1	0.42076	26745	0.41512	14041
Yadgir	Shahpur	Bendebeembli	Rotnadgi	0.10994	16443	1.00000	1	0.46764	26085	0.37184	18210
Yadgir	Shahpur	Bilhar	Benkanhalli khalsa	0.02052	25527	0.97289	22344	0.61786	3222	0.23106	25390
Yadgir	Shahpur	Bilhar	Bilhar	0.18112	8053	0.97289	22344	0.51445	23613	0.44922	10167
Yadgir	Shahpur	Bilhar	Boodihal	0.07671	20019	1.00000	1	0.56476	15683	0.35121	19708

Yadgir	Shahpur	Bilhar	Kandhalli	0.06305	21302	1.00000	1	0.51480	23592	0.31899	21636
Yadgir	Shahpur	Bilhar	Konhalli	0.06884	20764	0.97289	22344	0.47681	25820	0.31726	21727
Yadgir	Shahpur	Bilhar	Machnoor	0.08261	19467	1.00000	1	0.54950	18876	0.35673	19306
Yadgir	Shahpur	Chamnal	Chamnal	0.10349	17178	0.91628	26216	0.56125	16489	0.37615	17819
Yadgir	Shahpur	Chamnal	Chandapur	0.08380	19356	0.85593	26812	0.44337	26513	0.31682	21754
Yadgir	Shahpur	Chamnal	Darshanapur	0.03374	24467	0.94501	25272	0.52682	22317	0.25609	24743
Yadgir	Shahpur	Chamnal	Gundapur	0.03882	23903	0.91628	26216	0.49238	25172	0.25970	24616
Yadgir	Shahpur	Chamnal	Nadihal	0.05243	22329	0.94501	25272	0.57657	12841	0.30570	22390
Yadgir	Shahpur	Chattanhalli	Balkal	0.10974	16471	1.00000	1	0.49386	25096	0.37844	17638
Yadgir	Shahpur	Chattanhalli	Chattanhalli	0.08791	18951	0.79099	26971	0.51297	23742	0.32918	21064
Yadgir	Shahpur	Chattanhalli	Karangi	0.01991	25565	0.97289	22344	0.48293	25605	0.21070	25762
Yadgir	Shahpur	Chattanhalli	Maramkal	0.05619	21949	0.97289	22344	0.49777	24864	0.30078	22664
Yadgir	Shahpur	Chattanhalli	Nalwadgi	0.00530	26612	1.00000	1	0.42847	26678	0.13144	26656
Yadgir	Shahpur	Doranahalli	Bevinhalli	0.08277	19451	0.97289	22344	0.50995	24014	0.34500	20096
Yadgir	Shahpur	Doranahalli	Doranahalli	0.11817	15430	0.59857	27059	0.50308	24514	0.32891	21081
Yadgir	Shahpur	Gogikona	Gogikona	0.13078	13848	0.68209	27041	0.57844	12366	0.37229	18168
Yadgir	Shahpur	Gonal	Agnihal	0.01799	25684	1.00000	1	0.61885	3002	0.22330	25539
Yadgir	Shahpur	Gonal	Gonal	0.03035	24774	1.00000	1	0.62008	2715	0.26598	24395
Yadgir	Shahpur	Gonal	Gundloor	0.01565	25857	1.00000	1	0.62026	2671	0.21331	25715
Yadgir	Shahpur	Gonal	Joldhadgi	0.05890	21679	1.00000	1	0.51577	23496	0.31203	22032
Yadgir	Shahpur	Gonal	Konganda simt wadgera	0.00817	26427	1.00000	1	0.62428	1297	0.17215	26338
Yadgir	Shahpur	Gonal	Sangam	0.00674	26521	1.00000	1	0.62346	1634	0.16135	26448
Yadgir	Shahpur	Gonal	Shivenoor	0.01777	25706	1.00000	1	0.61070	4625	0.22138	25585
Yadgir	Shahpur	Gonal	Shivepur	0.02125	25484	0.94501	25272	0.57540	13136	0.22608	25490
Yadgir	Shahpur	Gonal	Sugoor	0.01030	26282	1.00000	1	0.59995	6908	0.18348	26195
Yadgir	Shahpur	Gulsaram	Bablad	0.19104	7132	1.00000	1	0.52894	22049	0.46577	8301
Yadgir	Shahpur	Gulsaram	Birnal	0.03897	23874	1.00000	1	0.48973	25306	0.26724	24341
Yadgir	Shahpur	Gulsaram	Gulsaram	0.09111	18592	1.00000	1	0.45200	26413	0.34533	20071
Yadgir	Shahpur	Gulsaram	Hulkal jagir	0.07768	19939	1.00000	1	0.54750	19247	0.34906	19843
Yadgir	Shahpur	Gundgurthi	Agastihal	0.02910	24874	1.00000	1	0.54238	20080	0.25084	24909
Yadgir	Shahpur	Gundgurthi	Bolari	0.01512	25892	1.00000	1	0.54706	19313	0.20223	25896
Yadgir	Shahpur	Gundgurthi	Bommanhalli	0.01769	25710	0.97289	22344	0.60973	4830	0.21892	25628
Yadgir	Shahpur	Gundgurthi	Gundgurthi	0.10487	17031	0.97289	22344	0.56072	16615	0.38532	16994
Yadgir	Shahpur	Gundgurthi	Tokapur	0.07153	20501	1.00000	1	0.47452	25894	0.32378	21374
Yadgir	Shahpur	Halgera	Arjungi	0.01661	25786	1.00000	1	0.48187	25642	0.20002	25942
Yadgir	Shahpur	Halgera	Gaddesugur	0.11997	15195	1.00000	1	0.52503	22534	0.39788	15830
Yadgir	Shahpur	Halgera	Godihal	0.11099	16327	1.00000	1	0.46531	26151	0.37240	18160
Yadgir	Shahpur	Halgera	Halgera	0.02945	24848	0.97289	22344	0.56123	16496	0.25241	24866
Yadgir	Shahpur	Halgera	Kumnoor	0.06427	21177	1.00000	1	0.62285	1870	0.34209	20298
Yadgir	Shahpur	Hattigudur	Hattigudur	0.10963	16483	0.88662	26621	0.52934	21988	0.37194	18202
Yadgir	Shahpur	Hattigudur	Konganda	0.03046	24764	0.85471	26888	0.59522	8074	0.24931	24944

Yadgir	Shahpur	Hattigudur	Mandgalli	0.12614	14409	0.97289	22344	0.52481	22555	0.40084	15547
Yadgir	Shahpur	Hayyal (b)	Ekchinti	0.05823	21743	1.00000	1	0.60980	4819	0.32868	21099
Yadgir	Shahpur	Hayyal (b)	Hayyal (b)	0.08478	19254	0.88662	26621	0.56594	15376	0.34909	19841
Yadgir	Shahpur	Hayyal (b)	Maderkal	0.05193	22371	1.00000	1	0.48487	25527	0.29311	23084
Yadgir	Shahpur	Hoskera	Hoskera	0.07860	19848	0.85593	26812	0.42934	26669	0.30682	22333
Yadgir	Shahpur	Hoskera	Rajapur	0.06026	21554	0.97289	22344	0.44436	26502	0.29644	22909
Yadgir	Shahpur	Hoskera	Shettikera	0.04865	22746	1.00000	1	0.45001	26444	0.27974	23773
Yadgir	Shahpur	Hothpet	Diggi	0.10995	16440	0.94501	25272	0.52795	22181	0.37996	17513
Yadgir	Shahpur	Hothpet	Halbhavi	0.08595	19135	1.00000	1	0.44194	26533	0.33615	20648
Yadgir	Shahpur	Hothpet	Hothpet	0.11465	15856	1.00000	1	0.50674	24257	0.38731	16804
Yadgir	Shahpur	Hothpet	Ingalgi	0.06995	20648	1.00000	1	0.44915	26453	0.31555	21833
Yadgir	Shahpur	Hothpet	Madnal	0.06940	20696	0.97289	22344	0.52366	22662	0.32822	21126
Yadgir	Shahpur	Hothpet	Maktapur	0.00489	26636	1.00000	1	0.62035	2641	0.14476	26592
Yadgir	Shahpur	Hursgundgi	Bidrani	0.02840	24930	1.00000	1	0.47317	25936	0.23775	25239
Yadgir	Shahpur	Hursgundgi	Habballi	0.01825	25670	1.00000	1	0.46451	26171	0.20389	25872
Yadgir	Shahpur	Hursgundgi	Hursgundgi	0.06821	20825	1.00000	1	0.47636	25835	0.31911	21625
Yadgir	Shahpur	Ibrahimpur	Ibrahimpur	0.07273	20377	0.94501	25272	0.47788	25789	0.32026	21568
Yadgir	Shahpur	Ibrahimpur	Tangadgi	0.08225	19506	1.00000	1	0.46118	26245	0.33599	20660
Yadgir	Shahpur	Kadamgera (b)	Kadamgera (b)	0.03351	24488	0.90752	26526	0.48940	25321	0.24599	25028
Yadgir	Shahpur	Kadamgera (b)	Kyatnal	0.08037	19668	1.00000	1	0.50316	24507	0.34324	20215
Yadgir	Shahpur	Kadamgera (b)	Shanker banda	0.03232	24589	1.00000	1	0.43401	26623	0.24116	25154
Yadgir	Shahpur	Kakkesgera	Aldhal	0.05647	21926	0.91628	26216	0.52783	22198	0.30115	22639
Yadgir	Shahpur	Kakkesgera	Bholkadamgera	0.03636	24191	0.97289	22344	0.61852	3073	0.27968	23776
Yadgir	Shahpur	Kakkesgera	Budnoor	0.05036	22552	0.94501	25272	0.49925	24773	0.28748	23361
Yadgir	Shahpur	Kakkesgera	Kakkesgera	0.06194	21399	0.94501	25272	0.47430	25899	0.30279	22550
Yadgir	Shahpur	Kanne kolar	Benkanhalli jagir	0.05504	22067	0.97289	22344	0.52814	22159	0.30467	22457
Yadgir	Shahpur	Kanne kolar	Kanne kolar	0.12658	14351	1.00000	1	0.56432	15789	0.41492	14067
Yadgir	Shahpur	Kanne kolar	Tippanhalli	0.04767	22861	1.00000	1	0.61949	2842	0.30909	22200
Yadgir	Shahpur	Khanapur	Khanapur	0.11260	16114	1.00000	1	0.55045	18703	0.39575	16048
Yadgir	Shahpur	Khanapur(s.h.)	Gundhalli	0.07628	20058	1.00000	1	0.48650	25458	0.33356	20804
Yadgir	Shahpur	Khanapur(s.h.)	Manginhal	0.09199	18484	1.00000	1	0.50790	24169	0.36017	19055
Yadgir	Shahpur	Kollur	Chandral	0.00357	26694	1.00000	1	0.56580	15406	0.12636	26689
Yadgir	Shahpur	Kollur	Goudoor	0.06923	20721	0.94501	25272	0.47332	25931	0.31403	21917
Yadgir	Shahpur	Kollur	Kollur	0.07125	20533	0.97289	22344	0.51149	23887	0.32852	21108
Yadgir	Shahpur	Kollur	Markal	0.04183	23548	0.97289	22344	0.56467	15700	0.28429	23558
Yadgir	Shahpur	Kollur	Tonnur	0.09992	17587	1.00000	1	0.46959	26044	0.36069	19015
Yadgir	Shahpur	Konkal	Aneksugur	0.06052	21526	1.00000	1	0.45643	26340	0.30228	22577
Yadgir	Shahpur	Konkal	Channur jagir	0.10744	16742	0.97289	22344	0.58782	9961	0.39460	16139
Yadgir	Shahpur	Konkal	Gondenoor	0.05786	21779	1.00000	1	0.55304	18213	0.31747	21719
Yadgir	Shahpur	Konkal	Konkal	0.08483	19247	0.94501	25272	0.50371	24473	0.34308	20224
Yadgir	Shahpur	Konkal	Kurihal	0.11533	15764	1.00000	1	0.53807	20753	0.39591	16029

Yadgir	Shahpur	Kurkunda	Kurkunda	0.08615	19117	0.91628	26216	0.50482	24393	0.34157	20329
Yadgir	Shahpur	Madraki	Kodamanhalli	0.02394	25297	1.00000	1	0.47820	25777	0.22539	25506
Yadgir	Shahpur	Madraki	Madkeri	0.13465	13383	0.88662	26621	0.54732	19272	0.40277	15339
Yadgir	Shahpur	Madraki	Sadyapur	0.07541	20139	0.97289	22344	0.52271	22781	0.33722	20584
Yadgir	Shahpur	Madraki	Singanhalli	0.06735	20912	0.97289	22344	0.56516	15590	0.33331	20821
Yadgir	Shahpur	Mudbole	Aralhalli	0.01155	26175	1.00000	1	0.60924	4941	0.19161	26082
Yadgir	Shahpur	Mudbole	Mudbole	0.11189	16211	0.97289	22344	0.54186	20158	0.38927	16617
Yadgir	Shahpur	Mudbole	Saladpur	0.04093	23660	0.97289	22344	0.51094	23921	0.27301	24102
Yadgir	Shahpur	Nagnatgi	Bantihal	0.06674	20962	0.94501	25272	0.47539	25873	0.31066	22108
Yadgir	Shahpur	Nagnatgi	Dariyapur	0.04179	23552	1.00000	1	0.43160	26646	0.26225	24532
Yadgir	Shahpur	Nagnatgi	Gangnal	0.06163	21422	0.88662	26621	0.41998	26753	0.28417	23563
Yadgir	Shahpur	Nagnatgi	Nagnatgi + tanda	0.07725	19973	0.94501	25272	0.56323	16056	0.34515	20085
Yadgir	Shahpur	Nagnatgi	Ommerdoddi	0.00941	26338	0.97289	22344	0.59753	7487	0.17619	26288
Yadgir	Shahpur	Nagnatgi	Saidapur	0.04425	23242	0.91628	26216	0.55312	18202	0.28199	23682
Yadgir	Shahpur	Naikal	Naikal	0.12159	14982	0.93281	26044	0.50673	24259	0.38592	16933
Yadgir	Shahpur	Rastapur	Mahal roza	0.04579	23077	1.00000	1	0.53968	20476	0.29127	23185
Yadgir	Shahpur	Rastapur	Rastapur	0.10255	17292	0.72022	27027	0.49994	24733	0.33300	20837
Yadgir	Shahpur	Rastapur	Shardahalli	0.10127	17434	0.97289	22344	0.47791	25788	0.36110	18986
Yadgir	Shahpur	Rastapur	Vibutihalli	0.04871	22742	0.97289	22344	0.51897	23160	0.29081	23202
Yadgir	Shahpur	Sagar	Sagar	0.13796	12956	0.63625	27055	0.53074	21814	0.35982	19087
Yadgir	Shahpur	Sirwal	Sirwal	0.09758	17857	0.94501	25272	0.48791	25381	0.35567	19387
Yadgir	Shahpur	Tadibidi	Hundekal	0.09052	18656	0.97289	22344	0.50169	24617	0.35352	19560
Yadgir	Shahpur	Tadibidi	Tadibidi	0.08473	19258	1.00000	1	0.47249	25966	0.34209	20294
Yadgir	Shahpur	Tawar wadgera	Tawar wadgera	0.04281	23422	0.97289	22344	0.51938	23116	0.27863	23832
Yadgir	Shahpur	Tewar wadgera	Anwar	0.01810	25680	0.93281	26044	0.58410	10908	0.21446	25696
Yadgir	Shahpur	Tewar wadgera	Hayyal (k)	0.10745	16741	1.00000	1	0.56435	15780	0.39287	16303
Yadgir	Shahpur	Tumkur	Habshihal	0.07594	20091	1.00000	1	0.53924	20547	0.34469	20113
Yadgir	Shahpur	Tumkur	Itga simt sirwal	0.04511	23147	1.00000	1	0.51737	23315	0.28578	23463
Yadgir	Shahpur	Tumkur	Tumkur	0.13048	13887	0.97289	22344	0.50662	24270	0.40065	15564
Yadgir	Shahpur	Tumkur	Wadgera	0.14402	12223	0.97289	22344	0.51935	23122	0.41750	13787
Yadgir	Shahpur	Ukkinhal	Harangera	0.06559	21058	0.91628	26216	0.53300	21509	0.31760	21711
Yadgir	Shahpur	Ukkinhal	Karkihalli	0.08560	19176	0.94501	25272	0.56208	16310	0.35692	19295
Yadgir	Shahpur	Ukkinhal	Rabbanhalli	0.04711	22922	0.97289	22344	0.51441	23617	0.28674	23408
Yadgir	Shahpur	Ukkinhal	Ukkinhal	0.08023	19686	0.94501	25272	0.48289	25606	0.33205	20895
Yadgir	Shahpur	Ullesugar	Hortoor	0.00518	26621	1.00000	1	0.42864	26676	0.13045	26663
Yadgir	Shahpur	Ullesugar	Malhalli	0.01623	25817	1.00000	1	0.52423	22609	0.20415	25867
Yadgir	Shahpur	Ullesugar	Tekral	0.04617	23035	1.00000	1	0.54504	19669	0.29305	23088
Yadgir	Shahpur	Ullesugar	Ullesugar	0.05228	22343	1.00000	1	0.48008	25711	0.29278	23104
Yadgir	Shahpur	Wandurg	Channur khalsa	0.07107	20546	0.97289	22344	0.53931	20535	0.33410	20770
Yadgir	Shahpur	Wandurg	Wandurg	0.11502	15804	0.85593	26812	0.54205	20130	0.37649	17793
Yadgir	Shorapur	Agni	Agni	0.04316	23381	0.97289	22344	0.56000	16752	0.28649	23423

Yadgir	Shorapur	Agni	Agthirth	0.11206	16187	1.00000	1	0.55259	18283	0.39563	16061
Yadgir	Shorapur	Agni	Amlihal	0.00396	26666	0.97289	22344	0.51606	23457	0.12574	26694
Yadgir	Shorapur	Agni	Badlapur - becharak	0.00246	26816	1.00000	1	0.56580	15406	0.11171	26805
Yadgir	Shorapur	Agni	Bendartahalli	0.01832	25666	1.00000	1	0.57807	12477	0.21959	25619
Yadgir	Shorapur	Agni	Handral	0.02351	25339	1.00000	1	0.45802	26311	0.22081	25601
Yadgir	Shorapur	Agni	Huvinhalli	0.00523	26617	0.88662	26621	0.49573	24989	0.13195	26653
Yadgir	Shorapur	Agni	Karibhavi	0.01206	26145	1.00000	1	0.56760	15012	0.18987	26107
Yadgir	Shorapur	Aldhal	Aldhal	0.05974	21589	1.00000	1	0.49335	25116	0.30890	22206
Yadgir	Shorapur	Aldhal	Bonal	0.01270	26086	1.00000	1	0.50727	24212	0.18605	26165
Yadgir	Shorapur	Aldhal	Gonal	0.02879	24897	1.00000	1	0.50615	24304	0.24424	25077
Yadgir	Shorapur	Aldhal	Handral	0.02176	25450	1.00000	1	0.56361	15967	0.23061	25404
Yadgir	Shorapur	Aldhal	Havinhali	0.01994	25562	1.00000	1	0.61807	3178	0.23097	25395
Yadgir	Shorapur	Aldhal	Kagarhal	0.00848	26411	1.00000	1	0.44298	26517	0.15544	26512
Yadgir	Shorapur	Aldhal	Mangihal	0.06365	21238	1.00000	1	0.61784	3230	0.34006	20435
Yadgir	Shorapur	Aldhal	Nagaral	0.03873	23913	1.00000	1	0.43655	26591	0.25667	24723
Yadgir	Shorapur	Arakera(j)	Arkera (j)	0.09251	18428	0.94501	25272	0.50291	24529	0.35295	19606
Yadgir	Shorapur	Arakera(j)	Sadab	0.09448	18200	1.00000	1	0.52465	22570	0.36735	18528
Yadgir	Shorapur	Arakera(j)	Shakhapur	0.01221	26132	1.00000	1	0.60946	4905	0.19525	26021
Yadgir	Shorapur	Arakera(j)	Teggihalli	0.07050	20598	1.00000	1	0.57875	12308	0.34427	20138
Yadgir	Shorapur	Arakera(j)	Yedhalli	0.06386	21221	1.00000	1	0.55801	17188	0.32907	21068
Yadgir	Shorapur	Arkera(k)	Arkera khalsa	0.10276	17268	1.00000	1	0.51822	23223	0.37622	17815
Yadgir	Shorapur	Arkera(k)	Bijaspur	0.10813	16665	0.85593	26812	0.57213	13949	0.37552	17887
Yadgir	Shorapur	Badyapur	Badyapur	0.04634	23017	0.94501	25272	0.46462	26166	0.27300	24103
Yadgir	Shorapur	Badyapur	Machgundal	0.02723	25026	0.88662	26621	0.55735	17332	0.23784	25233
Yadgir	Shorapur	Baichbal	Baichbal	0.07820	19893	1.00000	1	0.50344	24485	0.34018	20425
Yadgir	Shorapur	Baichbal	Kanhalli	0.07135	20521	0.88662	26621	0.53467	21262	0.32339	21394
Yadgir	Shorapur	Baichbal	Kodalgi	0.06387	21218	0.91628	26216	0.52037	23011	0.31228	22012
Yadgir	Shorapur	Bailkunti	Bailkunti	0.02982	24825	0.97289	22344	0.48947	25319	0.24216	25127
Yadgir	Shorapur	Bailkunti	Bamangud	0.04277	23428	0.97289	22344	0.48437	25555	0.27213	24137
Yadgir	Shorapur	Bailkunti	Hanmasagar	0.01440	25940	1.00000	1	0.52937	21983	0.19679	25985
Yadgir	Shorapur	Bailkunti	Krishnanagar	0.00174	26905	1.00000	1	0.44355	26510	0.09171	26915
Yadgir	Shorapur	Bailkunti	Rajwal	0.01101	26215	0.91628	26216	0.41285	26793	0.16088	26455
Yadgir	Shorapur	Bardevanhal	Bapparga	0.06611	21020	1.00000	1	0.50077	24675	0.32110	21525
Yadgir	Shorapur	Bardevanhal	Bardevanhal	0.04014	23751	0.97289	22344	0.45421	26377	0.26080	24584
Yadgir	Shorapur	Bardevanhal	Kurekanhal	0.01769	25711	1.00000	1	0.51843	23206	0.20930	25788
Yadgir	Shorapur	Bardevanhal	Uppaidinni	0.00178	26901	1.00000	1	0.61277	4223	0.10287	26878
Yadgir	Shorapur	Bardevanhal	Yerkihal	0.03637	24185	1.00000	1	0.56674	15184	0.27418	24047
Yadgir	Shorapur	Devapur	Aralhalli	0.05192	22373	0.97289	22344	0.56945	14578	0.30640	22355
Yadgir	Shorapur	Devapur	Devapur	0.14745	11779	0.94501	25272	0.51044	23982	0.41433	14128
Yadgir	Shorapur	Devapur	Kampapur	0.01254	26103	1.00000	1	0.62553	13	0.19870	25962
Yadgir	Shorapur	Devapur	Mushtalli	0.02522	25196	1.00000	1	0.49764	24873	0.23240	25362

Yadgir	Shorapur	Devapur	Shalgi	0.07184	20467	0.94501	25272	0.46283	26210	0.31556	21830
Yadgir	Shorapur	Devar gonal	Bahirimabdi	0.01762	25719	0.94501	25272	0.45713	26324	0.19671	25990
Yadgir	Shorapur	Devar gonal	Devargonal	0.07261	20389	0.91628	26216	0.60989	4805	0.34364	20189
Yadgir	Shorapur	Devar gonal	Siddapur (g)	0.01539	25873	0.97289	22344	0.54035	20385	0.20074	25929
Yadgir	Shorapur	Devatkal	Chanpatan	0.01480	25913	0.97289	22344	0.38577	26894	0.17710	26279
Yadgir	Shorapur	Devatkal	Devatkal	0.09129	18570	0.91628	26216	0.44958	26450	0.33503	20717
Yadgir	Shorapur	Devatkal	Godihal (t)	0.07193	20461	1.00000	1	0.44766	26468	0.31815	21680
Yadgir	Shorapur	Devatkal	Halbhavi	0.01291	26070	0.97289	22344	0.55366	18098	0.19090	26096
Yadgir	Shorapur	Devatkal	Konal	0.04646	23006	1.00000	1	0.57361	13587	0.29870	22781
Yadgir	Shorapur	Devatkal	Raigera	0.01894	25626	1.00000	1	0.57452	13372	0.22161	25577
Yadgir	Shorapur	Devikera	Devikera	0.07936	19773	0.97289	22344	0.47312	25937	0.33181	20910
Yadgir	Shorapur	Devikera	Rattal	0.08431	19302	0.91628	26216	0.45733	26319	0.32814	21131
Yadgir	Shorapur	Geddalmari	Benchigaddi	0.00426	26652	1.00000	1	0.44956	26452	0.12418	26705
Yadgir	Shorapur	Geddalmari	Devatinagar	0.02774	24987	1.00000	1	0.47652	25831	0.23645	25267
Yadgir	Shorapur	Geddalmari	Dharampur	0.02233	25417	1.00000	1	0.32362	27005	0.19334	26057
Yadgir	Shorapur	Geddalmari	Geddalmari	0.03952	23814	0.85593	26812	0.49260	25165	0.25543	24761
Yadgir	Shorapur	Geddalmari	Jamalpur	0.00963	26322	1.00000	1	0.36368	26953	0.15187	26535
Yadgir	Shorapur	Geddalmari	Yedalbhavi	0.00290	26763	1.00000	1	0.62441	1258	0.12184	26722
Yadgir	Shorapur	Hagratgi	Boodihal	0.08818	18916	0.93281	26044	0.54942	18896	0.35619	19341
Yadgir	Shorapur	Hagratgi	Hagratgi	0.07827	19887	0.97289	22344	0.59843	7263	0.35718	19273
Yadgir	Shorapur	Hagratgi	Horatti	0.01153	26176	1.00000	1	0.46191	26229	0.17465	26308
Yadgir	Shorapur	Hebbala b	Bhailapur	0.00511	26625	1.00000	1	0.45996	26268	0.13298	26646
Yadgir	Shorapur	Hebbala b	Hebbal (b)	0.08309	19423	0.91628	26216	0.57189	14005	0.35181	19677
Yadgir	Shorapur	Hebbala b	Hebbal (k)	0.06651	20985	0.93281	26044	0.50992	24015	0.31627	21794
Yadgir	Shorapur	Hebbala b	Kaldevanhalli	0.05363	22209	1.00000	1	0.57509	13230	0.31361	21938
Yadgir	Shorapur	Hebbala b	Rajunagar	0.01239	26117	1.00000	1	0.57850	12358	0.19279	26065
Yadgir	Shorapur	Hebbala b	Siddapur	0.04407	23264	1.00000	1	0.50333	24493	0.28097	23722
Yadgir	Shorapur	Heggandoddi	Godrihal	0.13644	13168	1.00000	1	0.42647	26697	0.38750	16786
Yadgir	Shorapur	Heggandoddi	Heggandoddi	0.08353	19382	0.97289	22344	0.48038	25700	0.33923	20486
Yadgir	Shorapur	Heggandoddi	Jainapur	0.12637	14380	0.97289	22344	0.56992	14471	0.41227	14345
Yadgir	Shorapur	Hemnoor	Halgera	0.00692	26513	1.00000	1	0.57905	12238	0.15884	26483
Yadgir	Shorapur	Hemnoor	Hemnoor	0.05313	22249	0.93281	26044	0.56087	16580	0.30293	22545
Yadgir	Shorapur	Hemnoor	Lingadhalli	0.01853	25653	1.00000	1	0.47102	26011	0.20590	25835
Yadgir	Shorapur	Hemnoor	Shakhapur	0.00057	26993	0.97289	22344	0.51124	23909	0.06551	26998
Yadgir	Shorapur	Hunsgi	Bhagyanagar	0.02796	24971	1.00000	1	0.62123	2400	0.25899	24640
Yadgir	Shorapur	Hunsgi	Hunsgi	0.22124	4822	0.79099	26971	0.59005	9369	0.46915	7925
Yadgir	Shorapur	Jogandabhavi	Ammapur (s.k)	0.00578	26584	1.00000	1	0.48530	25511	0.14104	26608
Yadgir	Shorapur	Jogandabhavi	Hullikera	0.00326	26724	1.00000	1	0.38228	26903	0.10756	26848
Yadgir	Shorapur	Jogandabhavi	Kotigud	0.01100	26216	0.97289	22344	0.49119	25241	0.17390	26318
Yadgir	Shorapur	Jogandabhavi	Rayangola	0.06432	21172	1.00000	1	0.49042	25275	0.31596	21806
Yadgir	Shorapur	Jogandabhavi	Tangadbail	0.01815	25676	1.00000	1	0.44754	26469	0.20101	25921
Yadgir	Shorapur	Jogundabhavi	Jogundabhavi	0.07222	20425	0.97289	22344	0.57180	14028	0.34249	20261

Yadgir	Shorapur	Kachaknoor	Bachimatti	0.06874	20768	1.00000	1	0.47371	25916	0.31933	21611
Yadgir	Shorapur	Kachaknoor	Benkanhalli	0.12525	14521	1.00000	1	0.56575	15433	0.41381	14175
Yadgir	Shorapur	Kachaknoor	Chikanhalli	0.04722	22909	1.00000	1	0.56462	15717	0.29874	22777
Yadgir	Shorapur	Kachaknoor	Kachaknoor	0.06850	20796	1.00000	1	0.58191	11480	0.34160	20327
Yadgir	Shorapur	Kachaknoor	Kurbantalahalli	0.05060	22527	1.00000	1	0.58534	10582	0.30941	22179
Yadgir	Shorapur	Kamnatgi	Balshattihal	0.14309	12327	0.91628	26216	0.55478	17890	0.41743	13793
Yadgir	Shorapur	Kamnatgi	Hanmanhal	0.00285	26769	1.00000	1	0.36428	26949	0.10122	26888
Yadgir	Shorapur	Kamnatgi	Hombalkal	0.01540	25872	1.00000	1	0.50447	24424	0.19805	25970
Yadgir	Shorapur	Kamnatgi	Jairamnagar	0.01260	26098	1.00000	1	0.39542	26870	0.17080	26353
Yadgir	Shorapur	Kamnatgi	Kamnatgi	0.10089	17481	1.00000	1	0.52909	22026	0.37652	17791
Yadgir	Shorapur	Kamnatgi	Kangandanahalli	0.01038	26267	0.88151	26773	0.48274	25612	0.16406	26431
Yadgir	Shorapur	Kamnatgi	Sonnapur	0.03055	24757	1.00000	1	0.53178	21662	0.25326	24830
Yadgir	Shorapur	Kardakal	Kardakal	0.09253	18426	0.88662	26621	0.53818	20734	0.35344	19570
Yadgir	Shorapur	Kardakal	Nadkooor	0.02419	25272	1.00000	1	0.44205	26530	0.22030	25609
Yadgir	Shorapur	Kekker	Kekker	0.08114	19607	0.79099	26971	0.45480	26365	0.30790	22263
Yadgir	Shorapur	Kekker	Manjalapur (k)	0.04249	23456	1.00000	1	0.44824	26461	0.26706	24353
Yadgir	Shorapur	Kembhavi	Kembhavi	0.16613	9629	0.59857	27059	0.59565	7970	0.38981	16574
Yadgir	Shorapur	Khanapur(s.h.)	Godihal jagir	0.01958	25590	1.00000	1	0.45058	26434	0.20662	25824
Yadgir	Shorapur	Khanapur(s.h.)	Kaudimatti	0.11149	16266	0.93281	26044	0.56623	15313	0.38905	16635
Yadgir	Shorapur	Khanapur(s.h.)	Khanapur -s.h	0.10773	16706	1.00000	1	0.54688	19357	0.38911	16629
Yadgir	Shorapur	Kodekal	Kodekal	0.13116	13812	0.88151	26773	0.55511	17823	0.40038	15598
Yadgir	Shorapur	Kodekal	Rayanpala	0.10447	17072	1.00000	1	0.62313	1751	0.40228	15389
Yadgir	Shorapur	Kolihal	Goudgera	0.05378	22195	1.00000	1	0.57178	14034	0.31330	21953
Yadgir	Shorapur	Kolihal	Gundalgare	0.06414	21190	1.00000	1	0.57059	14306	0.33201	20896
Yadgir	Shorapur	Kolihal	Isampur	0.08968	18753	0.93281	26044	0.51936	23120	0.35155	19692
Yadgir	Shorapur	Kolihal	Kolihal	0.06726	20920	0.97289	22344	0.56943	14582	0.33401	20775
Yadgir	Shorapur	Kolihal	Ramnagar	0.01860	25644	1.00000	1	0.58246	11326	0.22128	25592
Yadgir	Shorapur	Malgatti	Chigirhal	0.03908	23864	0.90752	26526	0.49347	25111	0.25963	24620
Yadgir	Shorapur	Malgatti	Malgatti	0.08229	19498	0.97289	22344	0.58353	11076	0.36016	19056
Yadgir	Shorapur	Malgatti	Mavinmatti	0.00589	26577	0.97289	22344	0.60561	5628	0.15143	26539
Yadgir	Shorapur	Malgatti	Tippanatgi	0.03876	23912	0.97289	22344	0.43623	26596	0.25433	24800
Yadgir	Shorapur	Malla b	Chitkhal	0.02221	25426	1.00000	1	0.44661	26481	0.21486	25687
Yadgir	Shorapur	Malla b	Gogaddihal	0.02115	25489	1.00000	1	0.43457	26614	0.20949	25786
Yadgir	Shorapur	Malla b	Hadnoor	0.11516	15787	0.94501	25272	0.49790	24852	0.37841	17640
Yadgir	Shorapur	Malla b	Malla (b)	0.06644	20989	1.00000	1	0.59382	8434	0.34042	20405
Yadgir	Shorapur	Malla b	Malla (k)	0.03421	24412	1.00000	1	0.61981	2777	0.27679	23929
Yadgir	Shorapur	Malnoor	Banhatti	0.00508	26629	1.00000	1	0.47531	25875	0.13413	26642
Yadgir	Shorapur	Malnoor	Devapur jagir	0.00703	26510	0.97289	22344	0.53106	21769	0.15374	26526
Yadgir	Shorapur	Malnoor	Dyamanhal	0.07857	19852	0.97289	22344	0.52375	22651	0.34209	20296
Yadgir	Shorapur	Malnoor	Gulbal	0.02417	25276	1.00000	1	0.47799	25785	0.22607	25491
Yadgir	Shorapur	Malnoor	Kuppi	0.07101	20553	1.00000	1	0.55360	18110	0.34002	20438

Yadgir	Shorapur	Malnoor	Malnoor	0.06581	21038	0.97289	22344	0.49421	25083	0.31629	21791
Yadgir	Shorapur	Malnoor	Maralbhavi	0.01881	25635	0.94501	25272	0.56994	14465	0.21638	25665
Yadgir	Shorapur	Marnal	Bassapur	0.00628	26554	1.00000	1	0.45656	26336	0.14210	26602
Yadgir	Shorapur	Marnal	Kamalpur	0.01875	25637	0.94501	25272	0.44207	26529	0.19859	25964
Yadgir	Shorapur	Marnal	Mailapur	0.02414	25281	1.00000	1	0.52010	23042	0.23241	25360
Yadgir	Shorapur	Marnal	Marnal	0.04293	23409	0.91628	26216	0.54497	19683	0.27780	23879
Yadgir	Shorapur	Marnal	Mudilinganhal	0.02450	25243	0.94501	25272	0.47192	25981	0.22191	25574
Yadgir	Shorapur	Marnal	Yenniwadgera	0.02917	24867	0.94501	25272	0.52852	22109	0.24423	25078
Yadgir	Shorapur	Mudnoor (k)	Fathepur	0.04169	23564	1.00000	1	0.44420	26504	0.26456	24447
Yadgir	Shorapur	Mudnoor (k)	Mudnoor (b)	0.12481	14574	0.88662	26621	0.56978	14500	0.39802	15817
Yadgir	Shorapur	Mudnoor (k)	Mudnoor (k)	0.12642	14374	0.90752	26526	0.55859	17061	0.40018	15621
Yadgir	Shorapur	Mudnoor (k)	Murakanal	0.03244	24578	1.00000	1	0.57418	13459	0.26508	24433
Yadgir	Shorapur	Mudnoor (k)	Rampur	0.03121	24695	1.00000	1	0.61154	4466	0.26724	24342
Yadgir	Shorapur	Mudnoor (k)	Yediapur	0.09247	18435	0.97289	22344	0.52659	22337	0.36184	18934
Yadgir	Shorapur	Nagnoor	Nagnoor	0.08023	19685	0.91628	26216	0.58601	10420	0.35055	19753
Yadgir	Shorapur	Narayanpur	Hanuman nagar	0.02316	25358	1.00000	1	0.58784	9955	0.23878	25217
Yadgir	Shorapur	Narayanpur	Jangangaddi	0.00595	26573	1.00000	1	0.52744	22246	0.14642	26581
Yadgir	Shorapur	Narayanpur	Myalingaddi	0.08642	19091	1.00000	1	0.46467	26164	0.34245	20265
Yadgir	Shorapur	Narayanpur	Narayanpur rural	0.22786	4385	0.94501	25272	0.59504	8131	0.50414	4609
Yadgir	Shorapur	Parsanhalli	Kirdhalli	0.07178	20472	1.00000	1	0.44209	26528	0.31660	21769
Yadgir	Shorapur	Parsanhalli	Malhalli	0.11940	15262	1.00000	1	0.47114	26008	0.38316	17218
Yadgir	Shorapur	Parsanhalli	Parsanhalli	0.08469	19261	1.00000	1	0.52153	22905	0.35348	19562
Yadgir	Shorapur	Peth ammapur	Jalibenchi	0.03253	24572	0.94501	25272	0.57768	12573	0.26090	24579
Yadgir	Shorapur	Peth ammapur	Mangloor	0.02407	25290	0.94501	25272	0.49260	25166	0.22377	25528
Yadgir	Shorapur	Peth ammapur	Peth ammapur	0.14177	12483	0.94501	25272	0.49728	24895	0.40539	15068
Yadgir	Shorapur	Rajankollur	Rajankollur	0.11832	15404	0.88662	26621	0.55723	17360	0.38810	16731
Yadgir	Shorapur	Rajankollur	Teerth	0.04540	23126	0.97289	22344	0.55508	17829	0.29051	23213
Yadgir	Shorapur	Rajankollur	Toldinni	0.04551	23113	0.97289	22344	0.38937	26884	0.25834	24667
Yadgir	Shorapur	Sugur	Adwadgi	0.00404	26662	1.00000	1	0.60143	6586	0.13440	26640
Yadgir	Shorapur	Sugur	Bevinhal	0.01244	26111	1.00000	1	0.46491	26158	0.17951	26251
Yadgir	Shorapur	Sugur	Chandlapur	0.02286	25378	0.93281	26044	0.36728	26944	0.19859	25965
Yadgir	Shorapur	Sugur	Choudeshwarhal	0.03714	24104	0.97289	22344	0.47820	25776	0.25853	24661
Yadgir	Shorapur	Sugur	Hemwadgi	0.02227	25422	0.97289	22344	0.58117	11658	0.23264	25352
Yadgir	Shorapur	Sugur	Karnal	0.11570	15720	1.00000	1	0.51339	23699	0.39017	16544
Yadgir	Shorapur	Sugur	Kupgal	0.01672	25777	1.00000	1	0.57970	12040	0.21322	25717
Yadgir	Shorapur	Sugur	Sugur	0.07347	20307	0.91628	26216	0.49114	25248	0.32096	21531
Yadgir	Shorapur	Tinthni	Bandoli	0.02013	25553	1.00000	1	0.55275	18257	0.22323	25542
Yadgir	Shorapur	Tinthni	Dadlapur	0.05418	22155	1.00000	1	0.19206	27057	0.21832	25637
Yadgir	Shorapur	Tinthni	Hunsiholi	0.04359	23325	1.00000	1	0.59484	8180	0.29598	22930
Yadgir	Shorapur	Tinthni	Lingadhalli	0.01255	26102	1.00000	1	0.54330	19946	0.18961	26111

Yadgir	Shorapur	Tinthni	Santpur	0.09142	18549	1.00000	1	0.44446	26501	0.34378	20176
Yadgir	Shorapur	Tinthni	Tinthni	0.07053	20595	0.94501	25272	0.56092	16568	0.33438	20755
Yadgir	Shorapur	Wagingera	Bomanhalli	0.03086	24726	1.00000	1	0.46796	26080	0.24353	25096
Yadgir	Shorapur	Wagingera	Talwargera	0.03886	23898	1.00000	1	0.56351	15990	0.27977	23772
Yadgir	Shorapur	Wagingera	Wagingera	0.05370	22202	0.97289	22344	0.49918	24778	0.29656	22901
Yadgir	Shorapur	Wajjal	Channur	0.07415	20239	1.00000	1	0.59473	8206	0.35330	19579
Yadgir	Shorapur	Wajjal	Manjlapur	0.01042	26264	1.00000	1	0.45202	26412	0.16762	26384
Yadgir	Shorapur	Wajjal	Srinivasapur	0.07074	20582	0.97289	22344	0.61678	3431	0.34883	19858
Yadgir	Shorapur	Wajjal	Wajjal	0.11194	16200	1.00000	1	0.58595	10438	0.40329	15277
Yadgir	Shorapur	Yalgi	Shivaji nagar	0.05879	21699	1.00000	1	0.51308	23728	0.31129	22075
Yadgir	Shorapur	Yalgi	Yalgi	0.12644	14367	0.97289	22344	0.57170	14052	0.41277	14282
Yadgir	Shorapur	Yektapur	Ainapur	0.02852	24920	1.00000	1	0.58941	9544	0.25618	24740
Yadgir	Shorapur	Yektapur	Alhal	0.04057	23700	1.00000	1	0.50771	24185	0.27413	24051
Yadgir	Shorapur	Yektapur	Bevinhal (s.k.)	0.03680	24141	1.00000	1	0.44601	26484	0.25412	24806
Yadgir	Shorapur	Yektapur	Chincholi	0.01935	25603	0.97289	22344	0.58543	10570	0.22254	25558
Yadgir	Shorapur	Yektapur	Dornahalli	0.08846	18885	1.00000	1	0.48445	25551	0.34994	19784
Yadgir	Shorapur	Yektapur	Kachapur	0.00050	27005	1.00000	1	0.52036	23013	0.06371	27005
Yadgir	Shorapur	Yektapur	Malkapur	0.02381	25308	1.00000	1	0.59740	7516	0.24229	25126
Yadgir	Shorapur	Yektapur	Muneerbomman halli	0.00704	26509	1.00000	1	0.60174	6501	0.16179	26443
Yadgir	Shorapur	Yektapur	Wandgnoor	0.00361	26684	1.00000	1	0.62206	2136	0.13100	26659
Yadgir	Shorapur	Yektapur	Yektapur	0.05907	21663	1.00000	1	0.61833	3113	0.33179	20911
Yadgir	Shorapur	Yevor	Dand sholapur	0.03372	24469	1.00000	1	0.59896	7136	0.27234	24129
Yadgir	Shorapur	Yevor	Khanapur (sk)	0.06468	21141	0.97289	22344	0.45360	26389	0.30561	22403
Yadgir	Shorapur	Yevor	Sevanagar	0.02174	25452	1.00000	1	0.46941	26048	0.21691	25659
Yadgir	Shorapur	Yevor	Yevor	0.03832	23965	0.91628	26216	0.56306	16102	0.27040	24226
Yadgir	Yadgir	Alipur	Alipur	0.14115	12552	0.90752	26526	0.51975	23077	0.40530	15075
Yadgir	Yadgir	Alipur	Horencha	0.11220	16169	1.00000	1	0.61003	4769	0.40906	14706
Yadgir	Yadgir	Alipur	Kanchgarhalli	0.08391	19346	0.97289	22344	0.54217	20112	0.35373	19536
Yadgir	Yadgir	Alipur	Venkateshwarnagar	0.07745	19957	0.97289	22344	0.43996	26554	0.32124	21517
Yadgir	Yadgir	Anpur	Anpur	0.15846	10460	0.85593	26812	0.50577	24331	0.40936	14676
Yadgir	Yadgir	Anpur	Nasalwai	0.04857	22751	0.82705	26912	0.48808	25371	0.26966	24252
Yadgir	Yadgir	Arkera(b)	Achola	0.01632	25809	0.97289	22344	0.46164	26234	0.19426	26038
Yadgir	Yadgir	Arkera(b)	Arkera(b)	0.11298	16062	0.97289	22344	0.47591	25856	0.37399	18024
Yadgir	Yadgir	Arkera(b)	Balajinagar	0.09264	18413	1.00000	1	0.43718	26589	0.34341	20204
Yadgir	Yadgir	Arkera(b)	Baswanthpur	0.04884	22722	1.00000	1	0.48640	25466	0.28747	23362
Yadgir	Yadgir	Arkera(b)	Khanhalli	0.00612	26565	0.97289	22344	0.42807	26683	0.13660	26628
Yadgir	Yadgir	Arkera(b)	Siddarthnagar	0.00223	26847	1.00000	1	0.37566	26922	0.09432	26906
Yadgir	Yadgir	Arkera(b)	Wadenhalli	0.07885	19822	1.00000	1	0.43626	26595	0.32523	21287
Yadgir	Yadgir	Arkera(k)	Arkera(k)	0.08554	19182	0.94501	25272	0.49178	25210	0.34130	20346
Yadgir	Yadgir	Arkera(k)	Mailapur	0.15179	11235	1.00000	1	0.50623	24294	0.42514	12907

Yadgir	Yadgir	Arker(k)	Panchasheelanagar	0.03106	24713	0.97289	22344	0.41821	26767	0.23292	25339
Yadgir	Yadgir	Azalapur	Azalapur	0.10211	17336	0.91628	26216	0.55188	18413	0.37237	18164
Yadgir	Yadgir	Azalapur	Badepalli	0.11767	15486	0.97289	22344	0.43788	26583	0.36871	18429
Yadgir	Yadgir	Azalapur	Chaler	0.07782	19925	1.00000	1	0.41269	26795	0.31786	21693
Yadgir	Yadgir	Badiyal	Badiyal	0.08974	18748	0.90752	26526	0.48293	25603	0.34008	20433
Yadgir	Yadgir	Badiyal	Gudur	0.05555	22005	1.00000	1	0.60584	5571	0.32285	21419
Yadgir	Yadgir	Badiyal	Mungal	0.12758	14222	1.00000	1	0.59989	6922	0.42457	12977
Yadgir	Yadgir	Badiyal	Shattihalli	0.12702	14297	0.97289	22344	0.55333	18164	0.40892	14717
Yadgir	Yadgir	Badiyal	Sourashtrahalli	0.04990	22611	0.97289	22344	0.46675	26116	0.28298	23623
Yadgir	Yadgir	Balichakkar	Balichakkar	0.12780	14192	0.79099	26971	0.49002	25293	0.36726	18538
Yadgir	Yadgir	Balichakkar	Nagalapur	0.09083	18629	1.00000	1	0.41786	26768	0.33606	20655
Yadgir	Yadgir	Bandhalli	Bandhalli	0.07116	20540	0.91628	26216	0.45577	26351	0.30975	22168
Yadgir	Yadgir	Bandhalli	Chamenhalli	0.08862	18872	0.97289	22344	0.51183	23857	0.35338	19575
Yadgir	Yadgir	Bandhalli	Yedhalli	0.10266	17280	0.97289	22344	0.49497	25039	0.36702	18552
Yadgir	Yadgir	Belgunda	Anur	0.10844	16626	1.00000	1	0.51748	23298	0.38285	17248
Yadgir	Yadgir	Belgunda	Anur(k)	0.15113	11329	0.97289	22344	0.49329	25123	0.41704	13836
Yadgir	Yadgir	Belgunda	Belgunda	0.14211	12438	0.94501	25272	0.47233	25970	0.39881	15748
Yadgir	Yadgir	Belgunda	Bhimenhalli	0.09526	18122	0.97289	22344	0.51288	23752	0.36224	18902
Yadgir	Yadgir	Belgunda	Gondadgi	0.03677	24144	1.00000	1	0.53786	20783	0.27043	24224
Yadgir	Yadgir	Belgunda	Kondapur	0.05194	22370	1.00000	1	0.59027	9311	0.31298	21973
Yadgir	Yadgir	Belgunda	Sangwar	0.15649	10667	1.00000	1	0.54886	18997	0.44121	11085
Yadgir	Yadgir	Chanderki	Chanderki	0.17006	9219	0.94501	25272	0.50254	24559	0.43225	12083
Yadgir	Yadgir	Chanderki	Keshwar	0.09118	18584	1.00000	1	0.42942	26668	0.33956	20466
Yadgir	Yadgir	Chanderki	Madepalli	0.02113	25490	1.00000	1	0.35465	26976	0.19568	26014
Yadgir	Yadgir	Chapetla	Chapetla	0.13833	12912	1.00000	1	0.55179	18429	0.42420	13024
Yadgir	Yadgir	Chapetla	Himalpur	0.11775	15471	1.00000	1	0.44081	26544	0.37302	18101
Yadgir	Yadgir	Chapetla	Indiranagar	0.04202	23529	1.00000	1	0.33122	27001	0.24055	25176
Yadgir	Yadgir	Chapetla	Kamalanagar	0.03503	24324	0.94501	25272	0.48744	25409	0.25269	24853
Yadgir	Yadgir	Chapetla	Yedlapur	0.08126	19590	1.00000	1	0.52266	22787	0.34890	19853
Yadgir	Yadgir	Chinakhar	Bettadhalli	0.09516	18138	1.00000	1	0.52072	22972	0.36729	18532
Yadgir	Yadgir	Chinakhar	Chinakhar	0.12512	14535	0.94501	25272	0.53879	20638	0.39938	15696
Yadgir	Yadgir	Chinakhar	Dharmapur	0.06795	20845	0.97289	22344	0.40472	26835	0.29909	22764
Yadgir	Yadgir	Chinakhar	Gunjunur	0.16105	10180	0.82410	26925	0.44990	26445	0.39086	16477
Yadgir	Yadgir	Gajarkot	Devarahalli	0.06967	20670	1.00000	1	0.51923	23138	0.33072	20975
Yadgir	Yadgir	Gajarkot	Gajarkot	0.12528	14510	1.00000	1	0.49386	25097	0.39551	16067
Yadgir	Yadgir	Gajarkot	Rampur(g)	0.07570	20120	0.88662	26621	0.42658	26696	0.30592	22373
Yadgir	Yadgir	Gajarkot	Shivapur	0.05782	21782	1.00000	1	0.37523	26925	0.27891	23818
Yadgir	Yadgir	Halgera	Maskehalli	0.08014	19698	1.00000	1	0.52907	22030	0.34871	19867
Yadgir	Yadgir	Halgera	Raisabad hosahalli	0.05613	21953	0.94501	25272	0.46803	26079	0.29172	23158
Yadgir	Yadgir	Haligera	Haligera	0.08290	19443	0.91628	26216	0.46632	26131	0.32841	21113

Yadgir	Yadgir	Hattikuni	Bachwar	0.06788	20861	0.97289	22344	0.38077	26908	0.29297	23092
Yadgir	Yadgir	Hattikuni	Hattikuni	0.15348	11022	0.85593	26812	0.56910	14646	0.42127	13365
Yadgir	Yadgir	Hattikuni	Samnapur	0.10156	17402	0.97289	22344	0.61900	2965	0.39400	16204
Yadgir	Yadgir	Hongera	Hongera	0.06449	21159	0.97289	22344	0.47452	25893	0.30994	22156
Yadgir	Yadgir	Hongera	Katgi-shahapur	0.07034	20612	0.93281	26044	0.46459	26168	0.31239	22006
Yadgir	Yadgir	Hongera	Sutarhosalli	0.04729	22900	0.94501	25272	0.47067	26018	0.27604	23961
Yadgir	Yadgir	Jaigram	Edlur	0.04800	22817	0.91628	26216	0.47684	25818	0.27578	23976
Yadgir	Yadgir	Jaigram	Gurnur	0.06019	21560	1.00000	1	0.49539	25014	0.31008	22148
Yadgir	Yadgir	Jaigram	Jaigram	0.08515	19212	1.00000	1	0.52425	22604	0.35474	19456
Yadgir	Yadgir	Jaigram	Kuntimari	0.01991	25564	0.97289	22344	0.48214	25637	0.21059	25764
Yadgir	Yadgir	Jaigram	Sanklapur	0.09618	18005	0.91628	26216	0.51284	23754	0.35620	19340
Yadgir	Yadgir	Jaigram	Turkandoddi	0.04317	23378	1.00000	1	0.52644	22357	0.28326	23610
Yadgir	Yadgir	Kadechur	Bomraldoddi	0.01575	25851	1.00000	1	0.61854	3067	0.21355	25710
Yadgir	Yadgir	Kadechur	Chandapur	0.14515	12067	1.00000	1	0.47043	26023	0.40873	14728
Yadgir	Yadgir	Kadechur	Dadal	0.01328	26041	1.00000	1	0.40768	26821	0.17561	26297
Yadgir	Yadgir	Kadechur	Duppalli	0.08471	19259	0.97289	22344	0.40961	26808	0.32318	21404
Yadgir	Yadgir	Kadechur	Kadechur	0.14712	11819	0.82410	26925	0.47529	25878	0.38625	16903
Yadgir	Yadgir	Kadechur	Mavinhalli	0.00650	26541	1.00000	1	0.61151	4470	0.15842	26485
Yadgir	Yadgir	Kakalwar	Borabanda	0.07101	20552	0.97289	22344	0.42188	26733	0.30775	22276
Yadgir	Yadgir	Kakalwar	Budur	0.09718	17908	0.97289	22344	0.42510	26711	0.34254	20258
Yadgir	Yadgir	Kakalwar	Kakalwar	0.13108	13820	1.00000	1	0.49168	25215	0.40094	15538
Yadgir	Yadgir	Kakalwar	Mitha-tipdampalli	0.15552	10778	0.97289	22344	0.48433	25557	0.41847	13675
Yadgir	Yadgir	Kakalwar	Siddapur(b)	0.08604	19127	1.00000	1	0.41331	26792	0.32884	21090
Yadgir	Yadgir	Kalebelgunda	Kale-belgunda	0.10433	17087	0.97289	22344	0.48616	25479	0.36679	18574
Yadgir	Yadgir	Kalebelgunda	Kanekal	0.08566	19172	0.90752	26526	0.54846	19072	0.34935	19825
Yadgir	Yadgir	Kalebelgunda	Neelhalli	0.06355	21250	1.00000	1	0.53147	21701	0.32325	21401
Yadgir	Yadgir	Kandkur	Chintempalli	0.12178	14955	0.82410	26925	0.52262	22794	0.37432	18002
Yadgir	Yadgir	Kandkur	Kandkur	0.09134	18559	0.97289	22344	0.48815	25367	0.35137	19700
Yadgir	Yadgir	Kilenkera	Goudgera	0.07220	20426	0.97289	22344	0.41400	26789	0.30752	22292
Yadgir	Yadgir	Kilenkera	Kilenkera	0.13131	13793	1.00000	1	0.47918	25743	0.39774	15845
Yadgir	Yadgir	Kilenkera	Kudlur	0.08485	19245	1.00000	1	0.49536	25018	0.34769	19924
Yadgir	Yadgir	Konkal	Devanalli	0.07073	20583	0.94501	25272	0.54849	19062	0.33220	20883
Yadgir	Yadgir	Konkal	Konkal	0.13683	13104	0.88662	26621	0.46779	26083	0.38429	17112
Yadgir	Yadgir	Konkal	Nandepalli	0.06488	21122	0.94501	25272	0.53459	21272	0.32002	21578
Yadgir	Yadgir	Koulur	Koulur	0.10073	17497	0.94501	25272	0.51154	23882	0.36517	18694
Yadgir	Yadgir	Koulur	Mustur	0.09483	18166	0.91628	26216	0.50868	24108	0.35357	19554
Yadgir	Yadgir	Koulur	Shettikera	0.05338	22231	0.97289	22344	0.61074	4614	0.31654	21775
Yadgir	Yadgir	Koulur	Zinkera	0.05279	22285	1.00000	1	0.34855	26982	0.26401	24467
Yadgir	Yadgir	Madhawar	Gudalgunta	0.00557	26594	1.00000	1	0.62158	2286	0.15125	26540
Yadgir	Yadgir	Madhawar	Madhawar	0.07034	20613	0.90752	26526	0.55086	18630	0.32761	21156
Yadgir	Yadgir	Madhawar	Sambar	0.06802	20839	0.97289	22344	0.47134	25997	0.31479	21880

Yadgir	Yadgir	Madhawar	Wanksambar	0.07408	20250	0.97289	22344	0.53585	21088	0.33801	20539
Yadgir	Yadgir	Malhar	Heggangera	0.02981	24826	1.00000	1	0.49509	25035	0.24528	25054
Yadgir	Yadgir	Malhar	Lingera	0.04184	23547	1.00000	1	0.44507	26494	0.26507	24434
Yadgir	Yadgir	Malhar	Malhar	0.06209	21384	0.94501	25272	0.44785	26466	0.29730	22854
Yadgir	Yadgir	Malhar	Sawoor	0.09229	18453	0.97289	22344	0.45836	26304	0.34525	20078
Yadgir	Yadgir	Minasapur	Minasapur	0.12805	14158	1.00000	1	0.43179	26645	0.38097	17431
Yadgir	Yadgir	Minasapur	Muslapalli	0.05798	21765	1.00000	1	0.61745	3290	0.32958	21045
Yadgir	Yadgir	Minasapur	Nazrapur	0.12380	14692	0.91628	26216	0.48231	25628	0.37963	17543
Yadgir	Yadgir	Motenhalli	Chintkunta	0.09165	18526	1.00000	1	0.45711	26325	0.34732	19945
Yadgir	Yadgir	Motenhalli	Khanapur-hosalli	0.08682	19059	0.97289	22344	0.54102	20298	0.35751	19254
Yadgir	Yadgir	Motenhalli	Kotgera	0.06159	21425	0.91628	26216	0.43008	26660	0.28953	23258
Yadgir	Yadgir	Motnalli	Motnalli	0.08971	18750	0.79842	26962	0.43569	26601	0.31484	21877
Yadgir	Yadgir	Mudnal	Bhimnagar	0.05144	22424	0.97289	22344	0.40638	26825	0.27297	24104
Yadgir	Yadgir	Mudnal	Kasapanhalli	0.04135	23604	0.97289	22344	0.40657	26824	0.25383	24817
Yadgir	Yadgir	Mudnal	Mudnal	0.13016	13918	0.97289	22344	0.50196	24597	0.39909	15724
Yadgir	Yadgir	Mudnal	Tumkur	0.14256	12381	1.00000	1	0.48951	25318	0.41170	14407
Yadgir	Yadgir	Mundargi	Mundaragi	0.10054	17522	0.97289	22344	0.52879	22066	0.37258	18140
Yadgir	Yadgir	Munderga	Ashoknagar	0.02047	25530	1.00000	1	0.47128	26001	0.21287	25725
Yadgir	Yadgir	Munderga	Belgera	0.09216	18463	0.91628	26216	0.42977	26665	0.33108	20948
Yadgir	Yadgir	Munderga	Kurkumbal	0.02987	24822	1.00000	1	0.50663	24269	0.24734	24992
Yadgir	Yadgir	Not under any panchayat	Yadgir(b)(rural)	0.00917	26361	1.00000	1	0.56542	15521	0.17308	26330
Yadgir	Yadgir	Not under any panchayat	Yadgir(k)(rural)	0.00207	26876	1.00000	1	0.62553	13	0.10894	26831
Yadgir	Yadgir	Paspool	Gopalpur	0.06161	21424	0.97289	22344	0.42923	26671	0.29521	22975
Yadgir	Yadgir	Paspool	Magdampur	0.02798	24964	0.97289	22344	0.47137	25996	0.23412	25313
Yadgir	Yadgir	Paspool	Paspool	0.06152	21434	1.00000	1	0.53030	21874	0.31953	21603
Yadgir	Yadgir	Putpak	Dantapur	0.10284	17258	1.00000	1	0.48707	25432	0.36862	18438
Yadgir	Yadgir	Putpak	Jawaharnagar	0.13526	13297	0.91628	26216	0.53964	20480	0.40592	15014
Yadgir	Yadgir	Putpak	Mallapur	0.00196	26890	0.94501	25272	0.62203	2143	0.10492	26867
Yadgir	Yadgir	Putpak	Putpak	0.12516	14531	0.82410	26925	0.56630	15297	0.38800	16740
Yadgir	Yadgir	Ramasamudra	Ashinal	0.08998	18723	0.97289	22344	0.46500	26156	0.34400	20163
Yadgir	Yadgir	Ramasamudra	Ramasamudra	0.10651	16844	0.94501	25272	0.49189	25195	0.36720	18542
Yadgir	Yadgir	Saidapur	Balched	0.09687	17939	0.79099	26971	0.42862	26677	0.32024	21570
Yadgir	Yadgir	Saidapur	Kyathanhalli	0.10649	16846	1.00000	1	0.46554	26146	0.36736	18526
Yadgir	Yadgir	Saidapur	Rachanhalli	0.14969	11511	0.97289	22344	0.60148	6573	0.44411	10724
Yadgir	Yadgir	Saidapur	Rampur	0.02879	24896	1.00000	1	0.61338	4091	0.26042	24595
Yadgir	Yadgir	Thangunda	Bomshathalli	0.15017	11449	1.00000	1	0.60371	6050	0.44923	10166
Yadgir	Yadgir	Thangunda	Hedgimadra	0.09224	18457	0.97289	22344	0.48130	25663	0.35086	19728
Yadgir	Yadgir	Thangunda	Talak	0.11150	16265	0.97289	22344	0.45931	26279	0.36797	18483
Yadgir	Yadgir	Thangunda	Thangunda	0.11118	16303	0.94501	25272	0.61189	4400	0.40060	15569

Yadgir	Yadgir	Thangunda	Viswaspur	0.17649	8559	0.91628	26216	0.49320	25125	0.43045	12286
Yadgir	Yadgir	Workanahalli	Workanahalli	0.06412	21193	1.00000	1	0.52986	21930	0.32388	21368
Yadgir	Yadgir	Workenhalli	Koilur	0.10051	17523	1.00000	1	0.56836	14812	0.38513	17024
Yadgir	Yadgir	Workenhalli	Mazra-hosalli	0.08257	19472	0.97289	22344	0.51490	23587	0.34583	20039
Yadgir	Yadgir	Workenhalli	Poglapur	0.10500	17015	0.97289	22344	0.51578	23493	0.37490	17935
Yadgir	Yadgir	Yargol	Yargol	0.07773	19934	0.79842	26962	0.51626	23429	0.31761	21709
Yadgir	Yadgir	Yelahar	Ghanpur	0.09539	18104	1.00000	1	0.45040	26440	0.35024	19766
Yadgir	Yadgir	Yelahar	Nawaburz	0.00164	26909	1.00000	1	0.42253	26727	0.08857	26920
Yadgir	Yadgir	Yelahar	Totlur	0.08800	18939	1.00000	1	0.47409	25906	0.34683	19978
Yadgir	Yadgir	Yelheri	Yelheri	0.13006	13930	0.94501	25272	0.45488	26363	0.38238	17298
Yadgir	Yadgir	Yelsathi	Karengi	0.08859	18878	0.94501	25272	0.50004	24723	0.34723	19954
Yadgir	Yadgir	Yelsathi	Torentippa	0.10674	16827	0.94501	25272	0.42829	26682	0.35089	19725
Yadgir	Yadgir	Yelsathi	Wadwat	0.02494	25219	1.00000	1	0.53478	21238	0.23714	25255
Yadgir	Yadgir	Yelsathi	Yelsathi	0.08586	19145	1.00000	1	0.55526	17788	0.36260	18872
Yadgir	Yadgir	Yemphad	Yemphad	0.04109	23643	0.97289	22344	0.47005	26035	0.26586	24397
Yadgir	Yadgir	Yemphed	Subashnagar	0.02960	24835	1.00000	1	0.40838	26818	0.22951	25421
Yadgir	Yadgir	Yemphed	Tatelgera	0.07831	19882	0.97289	22344	0.37159	26936	0.30478	22445

Abdul Nazir Sab State Institute of Rural Development & Panchayat Raj

Government of Karnataka

Lalitha Mahal Road, Mysuru-570011

Phone: 0821-2522905-908 Fax: 0821-2444078

email: sirdmysore@gmail.com website: www.sirdmysore.gov.in

